

The Key

of Kappa Kappa Gamma

Summer 1979 Volume 96 Number Two

Before and after—creative Kappas of ΒΞ—Texas, performed a miraculous renovation on an inner-city house and learned the joy of giving.

(Success story pages 1-3.)

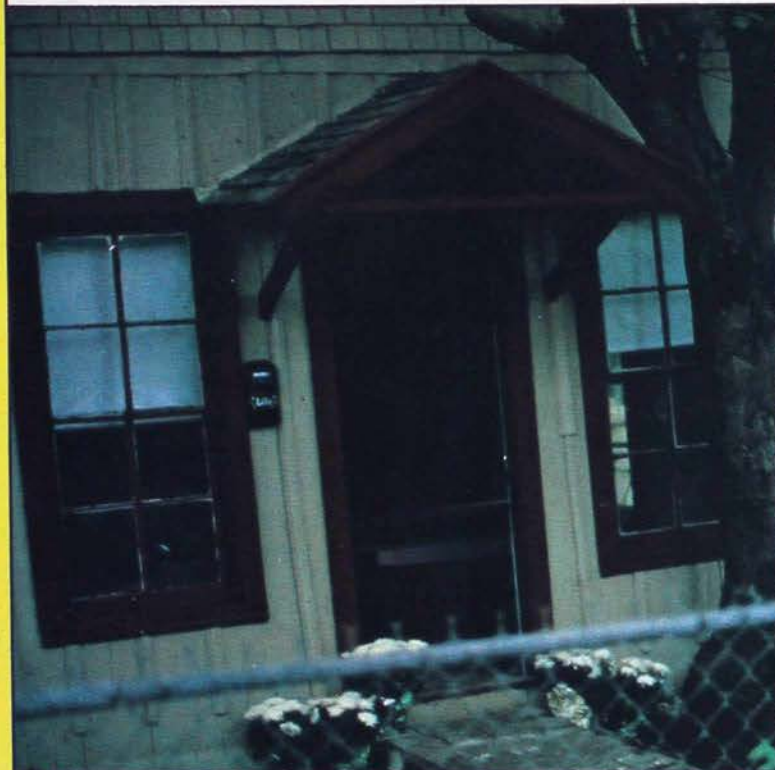

Fraternity Parliamentarian

Almost 29 years ago, on May 15, 1950, I first set foot on American soil. And for me, like so many others who had come before, the future was full of surprises. If somebody had told me then that 30 years later I would be asked to be the parliamentarian of Kappa Kappa Gamma Fraternity, I would have thought that person was mad, indeed, because I would have had absolutely no idea what that forecaster of fortune was talking about.

I had just arrived from Germany, where I was born and raised, and was on my way to start summer school at Northwestern University in Evanston, Illinois, as a foreign student. Before I was to move from Evanston 5 years later, I was to become a Kappa, a wife, a mother and a U.S. citizen in that order—but not yet a parliamentarian.

At that far away point in my past my name was still Sigrid Ruedel, but Higgi to family and friends, of whom I was to acquire many in a very short time. I had studied architecture at the Munich Institute of Technology, but enrolled at Northwestern summer school in the Liberal Arts program, class of '52. In the fall of 1950, now in my second quarter at N.U., I went through rush, encouraged by many friends who felt that I should participate in this unique aspect of American college life. I took rush very seriously and after much deliberation, even though the choice

was quite easy, I pledged Kappa. This was a very happy decision for me. I took to the friendly and sisterly spirit of sorority life immediately and was fortunate enough to get permission to live in the house even though I was only a pledge. (My husband still gets upset when I tell him that living in the Kappa house was the happiest time of my life!).

In January, 1951, I was initiated and in March I was married to Bob Crane. With this my career as a student and my life as an active ceased. I have, however, found Kappa sisters who became instant friends wherever we lived, including places as far away as the small Arab Emirate of Bahrain in the Arabian Gulf. Also, Bob's grandmother, mother, sister and several aunts all were initiated into Kappa Kappa Gamma. I can truly say that I am surrounded by Kappas wherever I go.

Bob and I have spent most of our married life in Northern Virginia, where we raised our daughter and twin sons. Here I have been active in the KKT Alumnae Association and have held almost every office including the presidency at one time or other. Activities in Kappa and many other organizations prompted me to take up parliamentary procedure a few years ago. What had started as a necessity turned into an interesting field of study. I became a professional, registered parliamentarian in 1976 and am presently a member of



Sigrid Ruedel Crane, Y—Northwestern

the Grace Welborn Unit of the National Association of Parliamentarians, the Virginia State Association of Parliamentarians, the District of Columbia Association of Registered Parliamentarians and the National Association of Parliamentarians. I have helped conduct community workshops on Parliamentary law, have judged contests on parliamentary procedure, and have served state and local organizations as parliamentarian and/or advisor on amending and revising bylaws.

In the meantime, the young Cranes have flown the coop. One of our sons is still a student at Northwestern University. Bob works as a consultant on long range planning specializing in the Middle East. I am directing program expansion for a promotion and marketing firm.

My new responsibility as Fraternity Parliamentarian will be a great responsibility, but also a great pleasure. I will do my best to justify the trust put in me and I am looking forward to the challenge of serving Kappa Kappa Gamma.

The Key of Kappa Kappa Gamma

EDUCATIONAL JOURNAL

Vol. 96 No. 2

Summer 1979

*The first college women's magazine.
Published continuously since 1882*

Fraternity Headquarters, 530 East Town St., Columbus, OH 43215. (Mailing address: P.O. Box 2079, Columbus, OH 43216)

Send all editorial material and correspondence to the:

EDITOR—Mrs. David B. Selby, 6750 Merwin Place, Worthington, OH 43085

Send all active chapter news and pictures to:

ACTIVE CHAPTER EDITOR—Mrs. Willis C. Pflugh, Jr., 2359 Juan St., San Diego, CA 92103

Send all alumnae news and pictures to:
ALUMNAE EDITOR—Mrs. Robert Whittaker, 439 Lake Rd., Wyckoff, NJ 07481

Send all business items and change of address, six weeks prior to month of publication to:

FRATERNITY HEADQUARTERS—P.O. Box 2079, Columbus, OH 43216. (Duplicate copies cannot be sent to replace those undelivered through failure to send advance notice.) Second class postage paid at Columbus, OH and at additional mailing offices. USPS 294-160. Copyright, Kappa Kappa Gamma Fraternity 1979. Price \$1.50 single copy. Deadline dates are August 1, November 1, February 1, and April 1 for Fall, Winter, Spring, and Summer issues respectively. Printed in U.S.A.

COVER: Beta Xi Chapter at the University of Texas has experienced the joy of giving in a total effort philanthropic project. The old house in need of repair, plus an active chapter equals a newly renovated home for a 77 year-old lady. (See pgs. 1-3)

Table of Contents

"A Good House".....	1
Common Denominator for	
House Mothers.....	4
New House for Vanderbilt.....	6
Alumnae News.....	9
What Is Retirement?.....	18
Kappa Loyalty Fund Report.....	19
Campus Highlights.....	33
Province Meetings, 1979.....	38
ΓΥ, ΓΩ Celebrate 50th Anniversary.....	48
Fraternity Directory.....	50
In Memoriam.....	58
Historically Speaking.....	59
Membership Data Form.....	61
Letters to the Editor.....	63
Some Keys to Your Security.....	64
Chapter Installed at Dickinson.....	66
Campus Sights & Sounds.....	(back cover)

"A Good House"

By Martha Maynard
BΞ—Texas
Activities Chairman

The chapter council of Beta Xi at the University of Texas held an officer retreat the end of January to plan activities and set chapter goals for the year. One of our major goals was to plan one large philanthropy for the entire chapter. A special committee was organized to research the possibilities. We had in mind doing some type of renovation project so we could actually

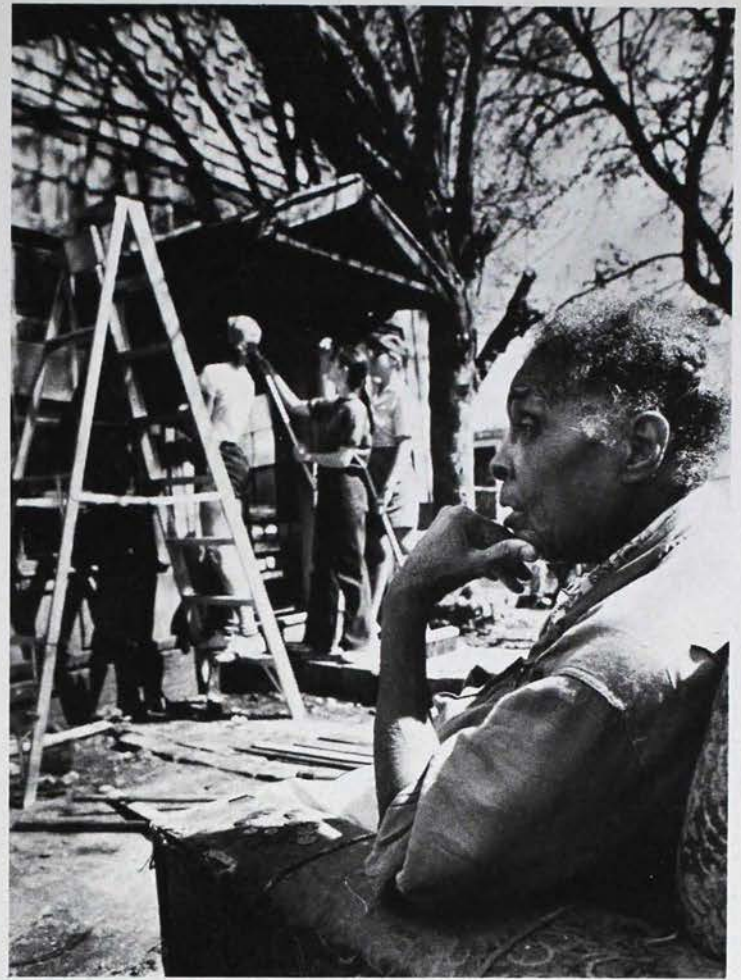

Lillie Rayford reminisces about her life as Kappas scrape, hammer, polish, and clean her old house. (Photo by Kit Brooking)

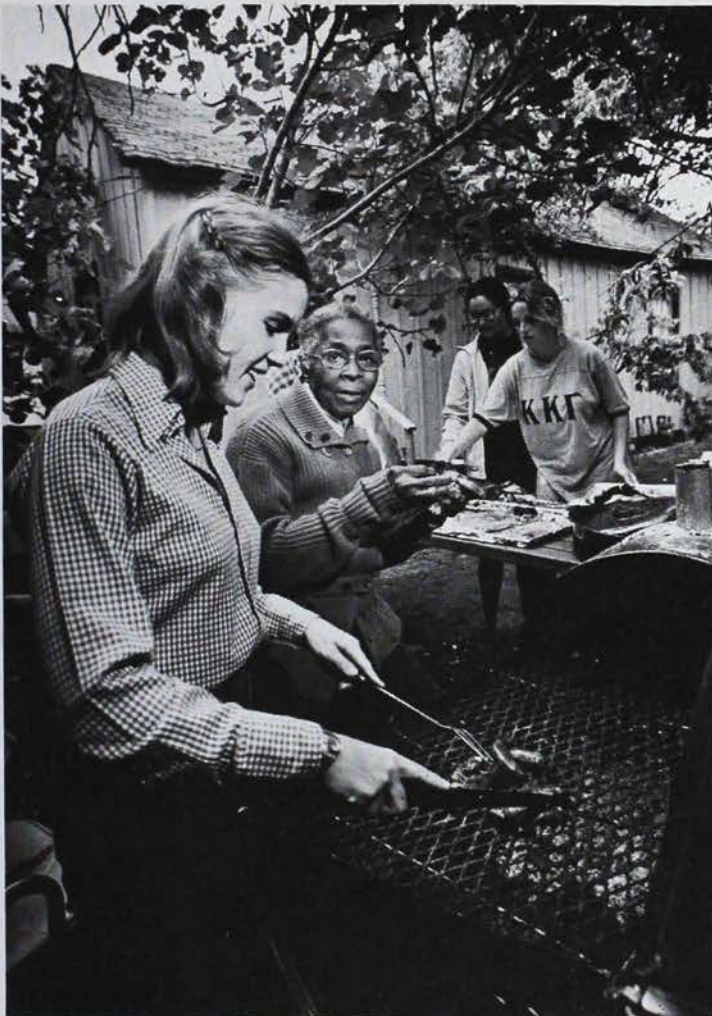

Martha Maynard cooks at barbeque while Lillie samples the food in her back yard along with Claudia Nelson (left background) and Rachel Lee (in KKG T-shirt).

scrub, sand, and paint. We felt we could achieve real chapter unity through our work, and at the same time our eyes would be opened to a less fortunate society. Through Gay Goforth of the State Human Resource Department we finally narrowed our possibilities down to one house in central Austin.

The house chosen for the project had no working plumbing, no running water (hot or cold), one working burner on the oven, one small floor heater, dangerous and inadequate electrical wiring, a leaking roof, slanted foundation, and no insulation whatsoever. From these details you can imagine that the general appearance of the house was *very* rundown. A black woman, Lillie Rayford, 76 years old, has lived in the house since the 1940's. Her niece, who is probably about 40-50 years old, is now living with her as a part of a Homemaker Live-in Program sponsored by the Federal Government.

Our first reaction to the project was that we really couldn't do it . . . it was far beyond what we considered when we thought of a renovation project. I guess we all had in our minds the basic Coke commercial project where we could plant flowers in the front yard and put on a new coat of paint . . . then an elderly woman would come out on the front porch and serve us soft drinks on her oak serving tray. The condition of this house would involve much more than flowers and a new coat of paint! We were talking about plumbing, electrical wiring, appliance repair, insulation, and more before we even got to think about painting! We were appalled that a house in this condition could even exist in Austin, much less within a mile of the Kappa house.



Old rotten tree comes down.



Loading truck with brush.



Repairing and painting picnic table.

February 2 we went to talk to the lady and her niece about our project. We were excited to find that they were very receptive to the idea. We made a special point to impress upon them the fact that they were helping us by giving us this opportunity, and that we would need their help during the project.

After visiting the house we knew the project was worth following through at all costs—and we were excited about the CHALLENGE of raising enough money to cover the cost. Now all we had to do was convince the chapter council that we could get the money and fit it into our social calendar that had been put together months in advance. In the past our biggest philanthropic effort had been a picnic with the underprivileged children . . . how would the chapter react to a project that might take weeks?

The night we presented our project to the chapter they all seemed really interested in the idea. (I can bet that they too had the “Coke commercial image” in the back of their minds!) When we showed the first slide a groan went over the whole room. Some were even laughing at the idea of our renovating such a house. There were a few comments like, “why don’t we just get a bulldozer and plow it down, and start all over again!” As the slide show went on however, you could tell a change in tone of the chapter. The laughing and humorous comments began to die down and it got pretty quiet—which is a feat in itself in our chapter meetings! After the slide show we again asked their reaction to the project and it was positive.

Obviously, we were unable to do the plumbing and electrical work ourselves, so local businesses were contacted who discounted their services. The Human Resources Department contacted an architect who was willing to help us free of charge. As far as our work in the project, there was much to be done in the area of cleaning, painting, and repairs both inside and out. The chapter was divided into committees with specific assignments and working hours for each day. Chapter meeting on March 19th was set aside for committees to organize the project. March 21-24 was the week of actual work, and no other Kappa activities were planned during that time so all could focus completely on the philanthropy. We certainly did not expect to get the house on the cover of *House Beautiful* magazine, but our first priority was to make the house “liveable.”

To raise funds a letter of appeal was sent to all alumnae groups in Texas and the chapter planned to hold a casserole and salad dinner (all donated and made by chapter members) with all ticket money being profit for THE philanthropy.

As we tore up heads of lettuce and stuck casseroles into the oven on the day of the dinner, we all began to sing Kappa rush songs. Claudia and I glanced at one another in affirmation that this was the chapter unity that we had hoped to achieve with our project—and we had barely begun. Ten minutes after the dinner

started, someone burst through the kitchen door and said people were streaming clear out to the sidewalk in front of the Kappa house and we could never feed all of them! In our state of panic we went as far as to go to the grocery store and buy spaghetti and meat sauce, but like the Bible story of feeding the five thousand with a couple of fish and a few loaves of bread, we ended up having *exactly* enough!! And with our first fund raising effort we made approximately \$650!

The spring pledges and pledge committee both helped fund-raise with a bake sale (\$30) and washing car windows at Wendy’s Hamburgers and Burger King (over \$60).

The casseroles that fed the five thousand was only the first miracle that occurred. The second one in particular was a blessing in disguise. The favors for the annual Monmouth Duo Formal with the Pi Phis did not arrive on time. We were faced with the choice of reordering favors and receiving them a month after the party, or canceling the order. Since the money for each favor came out of each person’s individual petty cash account, when the chapter voted not to order new favors, each individual could pledge their money to the philanthropy if they wanted to—the total sum of these pledges added up to *four hundred dollars!*

Donations began rolling in from parents and alumnae and one thing we were learning was that it was not the amount of the check that was important at all, it was the sincerity in which it was given. Once our own Austin Alumnae realized that we were serious about the project and needed their moral support very much they really got behind us and the total of their donations turned out to be over *seven hundred dollars!* They not only helped us through their financial donations and words of encouragement, but they loaned us ladders and other supplies that we needed in renovating the house.

On the first actual work day it was like a dream come true. Cars started rolling up and in 30 minutes Lillie’s yard and house were FILLED with eager Kappas. No one turned their back in disgust, or even made side comments about the condition of the house—everyone, and I mean EVERYONE that came to the house jumped in and started to work at a fervent pace. We were accomplishing one of our goals for sure—all of us were quickly made aware that a less fortunate society existed—with glaring reality!

The neighbors reacted in disbelief soon followed by willing helpers (mostly little boys and girls) who flocked to be part of the project. After one or two days most of the kids began to realize it was really hard work, so only Johnny was there every single day and became our “best friend!”

It was on the second day of work that a reporter from the *Austin American Statesman* came to do a story. As a coincidence Lillie’s mail arrived and the reporter looking over her shoulder



Painting Lillie's bedroom blue & blue.



Painting kitchen windows.



Finishing touches on everything.

noticed the Urban Renewal letterhead. It was a letter of rejection for emergency rehabilitation service on the grounds that it was "not feasible in lieu of the condition of the house." The reporter's tone changed *noticeably*, and it turns out the reporter called the head of Urban Renewal and said something to the effect that a U.T. sorority was out fixing up the house they said was *beyond* repair. The next morning a representative from Urban Renewal was at Lillie's with papers for her to sign authorizing her to receive a grant from U.R. in the amount of \$1,500!!! This money was used to fix the terrible slant in the foundation and put on a new roof—repairs we didn't even consider because of their expense. The Kappas were in complete awe of the timing of the episode!

The next day we discovered that our project was front page news—1/3 page with black borders! Our excitement was indescribable, but the response of the community to the article was even more profound. The phone rang off the walls with firms that would donate linoleum for the floor, plumbing fixtures and other necessities, and many just calling to voice their approval. Hardware stores began to give us discounts and even the county dump let us dump our countless truckloads of junk without the standard fee.

Our talents were drained (and willingly)—an interior design major recovered an old chair—girls took home dishes to scrub—and even a new mailbox was made with Lillie's name and flowers on it. The last week we painted the interior rooms. What an unbelievable improvement it was! The walls that were once a single layer of board with daylight showing through in many places were now normal walls. In the yard we did the final raking, trimming and picking up. I estimate we made 15-20 trips to the dump with *full* loads to clear out that yard. What was once a thicket piled with junk was now a regular back yard! We just had to celebrate so a bar-be-que with Lillie as cook was planned.

We knew it was important for Lillie to feel like she had done something to thank us, so we paid for all the meat and she provided the know-how for the bar-be-que . . . and *man* did she ever know how! We served 25 pounds of brisket, 4 chickens, and beef ribs with chips, ice tea and homemade peanut brittle. The *Statesman* printed another generous article about the bar-be-que and the local news aired the story. At the celebration Gay Goforth presented the chapter with a certificate in recognition of volunteer service. Amidst all the glory of the press and the excitement of finishing the house there was one scene that was far more meaningful than the newsmen and representatives from the Human Resource Department. It was Lillie—as she walked out the door everyone broke into cheers and applause. Then her face broke into the biggest, brightest smile I had ever seen in my life! My eyes filled with tears—it was then

that I realized that the most profound change was not in the appearance of the house, it was in the life of little Lillie Rayford. I thought back to the first time I met her. How she looked at me with a dull, listless expression that didn't seem to contain even a hidden glimmer of joy, and I compared it to the joyful, lively little lady that was before me. I knew that of all the miracles and all of the blessings this was BY FAR the greatest.

Tucked between a cynical newspaper article about the oil companies and a jab at the U.S. House was the most unbelievable comment about the Kappas and Greeks—the editorial:

"Just about the time cynicism is about to take over the mental processes entirely, and you have your stereotypes all lined up like ducks in a row, something nice happens and you think it's not such a bad world after all.

Take something as stereotypical as a university sorority. We all know what they're about, right? Not quite, Kappa Kappa Gamma's chapter at the University of Texas has done quite a nice community service. For the past five weeks, maybe 200 people, most of them from the sorority, have been renovating the shotgun house of Lillie Rayford. With a little help from donations from local businesses, the house is soon going to be a good home for the 77-year-old woman. And it's thanks to a good house—KKG."

The Human Resources Department presents Kappa with a certificate in honor of outstanding volunteer service to the community of Austin—one last picture before we leave!



Common Denominator for Kappa House Mothers is Love for and Interest in PEOPLE!

Any woman with children, especially teenage children would regard another woman with enormous awe and respect who could meet the emotional and physical needs of sixty or more young women twenty-four hours a day, nine months of the year! Yet, there are many such dynamic women across Kappa-land. They are our House Mothers, or House Directors, as their administrative and managerial skills are becoming more recognized.

What kind of woman is sparked by a challenge such as this? Why is such a demanding job appealing? The common denominator which emerges immediately from all the Kappa House Mothers interviewed this spring is a love for and interest in PEOPLE. Mrs. Floriene Emerick, Gamma Epsilon (University of Pittsburgh), explains, "My interest is in young people and the need to keep 'involved' after mandatory retirement in 1975." On the other hand, Mrs. Vera Hart, Beta Nu (Ohio State University), responded by saying, "After a twenty year career as a hospital dietician and school nutritionist, I wanted more fun!" Mrs. Dottie Smith, Beta Xi (University of Texas at Austin), sums it up this way, "Being young at heart, the opportunity to work with young people attracted me to this work. They can be so stimulating as well as challenging!"

What do they like best about their jobs? The most frequent response was, "being needed, offering understanding, and maintaining a homelike atmosphere." Mrs. Lucille Carroll, or Mama "C" as she is affectionately dubbed, Delta Rho (University of Mississippi), likes "the planning and preparation which is given to special occasions, such as Homecoming or Parents' Day." Mrs. Betty Kizer, Gamma Delta (Purdue University), enjoys "helping to contribute to the growth and happiness of the

Julie Jenkins, Jill Mesec, Vera Hart (housemother), Lauri Beck, and Chris D'Amico of Beta Nu, Ohio State.



*By Catherine Terry Jennings
BΞ— Texas
Fraternity Housing Committee*



Christmas dinner at Beta Xi, Texas, with Susan Rowan, Tonya Fyfe and Dottie Smith (housemother).

girls." Similarly, Mrs. Velma Lewis, Gamma Theta (Drake University), adds, "watching young people grow, as they cope with their hopes, fears and problems."

When asked about their most rewarding or memorable experiences, the responses were more varied. Tom and Judy Mudler, a young graduate school couple who are at Eta (University of Wisconsin) replied, "To be walking across campus with friends and have a Kappa yell 'Hi Mom and Dad!' It gives our friends quite a start until we explain it!" Many find deep satisfaction in being invited to share in house or chapter related activities. "Each day brings some rewarding or memorable experience," replies Mrs. Jean Berger, Pi Deuteron (University of California at Berkeley); "there may be a thoughtful 'Thank you' note tucked in your door, a dozen roses, or just a happy 'Good Morning' that lets you know your girls care." "The small silence, and then hearing the voices in the Kappa Grace when the girls assemble in the fall for their first evening meal together," is most meaningful to Mrs. Vera Hart. Others mention "hearing from 'their girls' after school years and knowing that they still think of her as their mother away from home and special friend."

What or who has been most helpful in carrying out her job? The most frequent reply was "Kappa support—at all levels—actives, especially the cooperation of concerned and caring officers, and alumnae, including house boards and advisers." Mrs. Betty Kizer added that "The House Director Seminar gave me confidence." Dottie Smith, who has been a Kappa House Mother for thirteen years and who has attended twice, commented that "the seminars help renew enthusiasm and spirit."

Having heard from the House Mothers themselves, what do others have to say about them? Mrs. Floriene Emerick has been described as "a positive and contributing influence to the cheerful atmosphere within the house and chapter." Mrs. Betty Kizer is recognized for "her graciousness, her kindness, and her integrity." Mrs. Ruth Oakshot, Beta Pi, (University of Washington), is respected because "she is caring but not interfering." Gracious living is the goal of many of our house mothers; Mrs. Elizabeth Kennedy, fifteen years at Beta Theta (University of Oklahoma), Mrs. Lou Walk, Gamma Alpha (Kansas State University), and Mrs. Gracye B. West, Beta Upsilon (University of West Virginia), are particularly noted in this area. It has also been said of Mrs. West that "one immediately feels that this is a special house as soon as one enters; relationships are hard to describe, but there is mutual love and respect here."

But perhaps how the actives describe these women is most revealing and significant. The girls at Theta (University of Missouri) like to invite outside groups, such as Panhellenic, to meet in their house because they are proud of the hospitality and graciousness that Mrs. Margaret Chancellor provides. Mrs. Gracye West, who has been a House Mother for ten years, is "about as much a Kappa as you can be without being initiated!" Mrs. Jane Stevenson, Beta Rho (University of Cincinnati), and Mrs. Verda Borchers, Rho (Ohio Wesleyan University), among others, are cited as "good listeners." Mrs. Joyce Rainwater, Delta Upsilon (University of Georgia), is "easy going but firm, and serves delicious food." Mama "C", Mrs. Lucille Carroll, is "everyone's ideal grandmother." Mrs. Velma Lewis "has a good sense of



Lucille Carroll and actives of Delta Rho, Mississippi.

humor," and Mrs. Jean Berger is noted for "the extra touches—fresh flowers, planning menus which include favorite foods, and her 'open door policy'."

The position of a House Mother is like the hub of a wheel, as she is surrounded by the girls, her staff, and the alumnae. Her involvement often runs beyond the campus and into her community. She must walk the delicate tightrope of being friend and confidant to her girls and, at the same time, a firm and competent business manager. And while developing a long lasting, happy relationship with their House Director should be the goal of every housed chapter, the rewards, while not always tangible, are very real. On the part of the girls, it's the love for "their mother away from home;" for the house mothers, it's "seeing and experiencing the personal growth of the girls in the chapter from pledgeship to graduation—and beyond."

Housemother Job Fought Loneliness

President Carter's mother, Lillian Carter, says she worked to overcome the loneliness she felt after her husband's death in 1953 "by being a mother to 105 boys."

She became a fraternity housemother.

"If any woman at age 46 loses her husband and wants to find something to do to take up her whole life—well, that was it," Mrs. Carter told a colloquium on aging at the University of Maryland.—the Associated Press and *IRAC Bulletin*, May, 1979



Betty Kizer (Mom K) of Gamma Delta, Purdue.



Jean Anne Berger, Pi Chapter at Berkley (California).

Velma Lewis at work on books at Gamma Theta, Drake.

Grayce West, Beta Upsilon, West Virginia.





Martha Whiteside, first vice president of Kappa Kappa Gamma's Epsilon Nu Chapter at Vanderbilt, and Jill Jordan, treasurer, relax in the navy and salmon-toned living room of the new home.

All photos credit to the *Nashville Banner*, Jack Gunter.

Gail Groves, a senior from El Dorado, Arkansas, spends a few minutes in one of the bright and cheerful bedrooms shared by two girls, usually officers of the chapter.



Lisa Robbins, a junior and social chairman of the chapter, peruses a magazine in another conversational area of the lounge, highlighted by a tall window.



Barbara LaChine of Knoxville finds a quiet corner in the lounge, backed by an 18-foot-tall ceiling and dramatic wall hanging in tones of blue.



New House for Vanderbilt Answers Variety of Needs

By Lissa Brandon Clarke,

EA — Tennessee

The only Kappa Kappa Gamma House in Tennessee is located at 2416 Kensington on the Vanderbilt University campus in Nashville.

The 5200 square foot, contemporary, tri-level house was dedicated at an Open House March 24 with the Fraternity President Jean Hess Wells of Atlanta and Fraternity Finance Committeewoman Patsy Piller Shelton of Shawnee Mission, Kansas, in attendance.

The Kappa Kappa Gamma house is the first fraternity or sorority house to be built on the Vanderbilt campus in 15 years. The contemporary house features special interest in the ceilings and different kinds of feelings as one moves from one room to another.

The early American pattern of red brick with textured sand face lends itself to the overall eclectic appeal of the interior design. The Greek letters KKG at the entrance of the house were sandblasted into limestone and these letters were stained to create depth and to keep the signage permanence.

As you enter the front door an amber skylight reflects its subtle glow from an 18 foot cathedral ceiling onto a gray slate floor. The warm tones of the lighting enhance the salmon and taupe wallpaper with an overall design of vertical, miniature fleur-de-lis in the foyer.

The entry, reception room and lounge are located on the middle level of the house. Immediately off the foyer to the left is the dramatic reception area in tones of navy, salmon and taupe with brass and crystal highlights. Custom fabrics were used on all the upholstered furniture. The love seats which flank the slate faced fireplace and hearth are covered in navy linen with a floral design. A pair of French chairs pull-up to match the sofa tones. Two taupe lounge chairs with down cushions provided another conversation area. Sofa tables and blue suede benches flank the sofas. A shrimp colored upholstered desk chair and writing desk enhance the warmth of the setting. Roman shades made to match the sofa fabric maximize the lighting from the front windows. The final touch to dramatize the reception room are navy blue walls. An arrangement of silk flowers on the glass and brass cocktail table in front of the fireplace tie all the colors of the decorating scheme together. Above the mantle hangs a commissioned watercolor painted by Michael Scholfield, a Nashville artist of renown.

The lounge area returns to the taupe and navies with a hint of salmon. An original wall hanging on one story and a half wall adds interest to just one of the several conversation areas. Cubed formica tables and parsons tables accent this room. Louvre navy blinds are featured at the

elongated windows and a rich taupe carpet covers the middle level of the house.

The lower level is reached from stairs in the entry. The lower level accommodates the dining facilities, chapter room, kitchen, snack room, powder room and storage rooms. There is a rattan seating area in the chapter room with a color scheme of yellow, green, white, salmon and blue. Parrot green area rugs are used in the dining room and lounge. The dining room has a parsons table with chrome, wood, and cane chairs. A brass and glass chandelier enhances the dining area. The kitchen has white counter tops with wood stained cabinets and off-white flooring and wallpaper decorates the kitchen in the colors of the lower level. The powder room is papered with foil and taupe with chrome louvered blinds.

The upper level is entered by stairs in the foyer to the dormitories, office, and housemother's suite. The three bedrooms house six officers of Epsilon Nu chapter, according to Vanderbilt's housing requirements. This area is basically taupe in color to allow the actives to decorate according to their wishes. The actives are provided with desks and beds and built-in storage units. To keep a uniformity of look to the exterior, all windows are draped with insulated fabrics in neutral tones. A brick fire escape, a first for sorority and fraternity houses at Vanderbilt, must be available on buildings by 1980.

The eclectic furnished house utilizes the antique and contemporary furnishings purchased over the past six years by Epsilon Nu chapter. Jonathan Rogers of Jonathan's in Franklin coordinated the interior decorating.

In today's energy conscious world, Street and Street Architects of Nashville designed the contemporary house to the sloping site, while utilizing increased insulation, insulated glass and heat pump for energy efficiency. Insulation sheets were incorporated in the walls along with full blanket insulation. Insulated glass consisting of double glass with a partial vacuum between the panes was installed. A heat pump and zoned temperature control system standardizes the temperatures in those rooms requiring varying degrees of warmth and coolness.

The Kappa Kappa Gamma house is one of the first structures at Vanderbilt constructed under the current codes for accessibility to the handicapped. The aggregate concrete walkways in front and to the rear of the house are sloped for wheelchairs. Toilet facilities in one restroom are equipped for use by the handicapped. Hand rails are also available for the handicapped. These individuals can get to all parts of the house.



WHAT IS IT?

It is the international symbol of access which tells the handicapped person, particularly one using a wheelchair, that a building or facility is accessible and can be entered and used without fear of being blocked by architectural barriers. EN Chapter house has been built with this in mind. All Kappa chapters must have a plan so that handicapped individuals can use their facilities, according to federal regulations.

Another hidden feature of the house is a smoke detector system installed in the skylight of the foyer and in the dining area on the lower level.

The kitchen is equipped with a Jennair range which has three different sections for normal cooking or grill use, thereby offering versatility in meal preparation. The patented system of the Jennair draws air down through the grill and to the outside for exhaust purposes instead of using the conventional overhead exhaust. A commercial sanitizer dishwasher is also installed and a breakfast bar.

Street and Street Architects, 1808 West End Building, most recently received awards from Tennessee Society of Architects in 1978 for the Mayfield Student Housing and in 1976 for Sarratt Student Center, both located on the Vanderbilt campus.

Members of the Kappa Kappa Gamma Nashville Alumnae Association serving on the Epsilon Nu House

The framing up of the EN house gives a glimpse of the tri-level structure before completion.

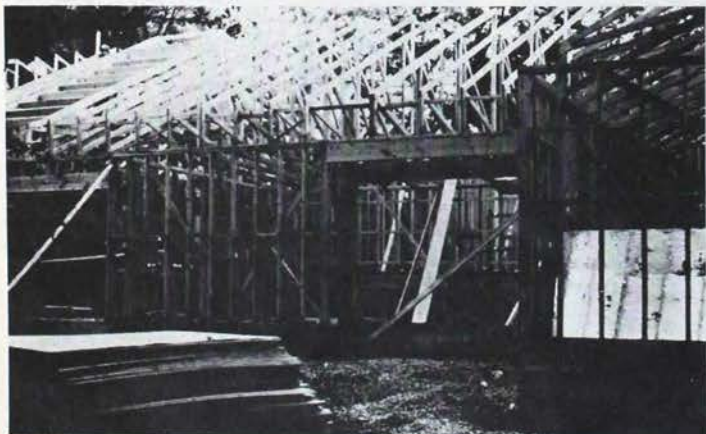

Working together toward the final dedication of the EN House at Vanderbilt University, Nashville, are from left Ann Chandler, EN House Chairman; Nancy Hadden, House adviser; Madlyn Stevenson, House Board Treasurer; Jill Jordan, EN Treasurer; and Patsy Shelton, Fraternity Finance Committee Member.

Board this year are: Ann Waldorf Stapleton, Θ—Missouri, president; Nancy Carpenter Hadden, ΔP—Mississippi, first vice-president; Nancy Humphreys Kelly, ΓX—George Washington, second vice-president; Frances Newman Thomson, Φ—Boston, secretary; Charlotte Sutton Hancock, ΔZ—Colorado College, assistant secretary; Madlynn Anderson Stevenson, ΔK—Miami, treasurer & Building Chairman; Gloria Harger Gildemeister, AΔ—Monmouth, assistant treasurer; Board of Directors: Virginia Richey Evans, ΔB—Duke; Jane Howard Oleksy, BN—Ohio State; Lois Baird Jeffery, ΔΛ—Miami; Lissa Brandon Clarke, EΛ—Tennessee; Bonnie Paul Benson, ΓI—Washington University, chapter council adviser; Shirley Curtis Swartzbaugh, ΔΛ—Miami, chapter finance adviser; Jill Jordon, EN treasurer; Ann Chandler, EN, house chairman. Serving on the decorating committee were: Susan Stumb Cooney, BX—Kentucky; Carolyn Stitt Spurgeon, ΔΠ—Tulsa; Madlynn Anderson Stevenson; and Nancy Humphreys Kelly.

"Pillars"

*Oh, there's a house that grins in my memory
With a facade of columns white—
And I even imagine it's shimmering
Surrounded by radiant light.
What special wood in its planks of gray-green
Must it have to do such a thing?
How can mere memory of such a scene
Make me feel like I want to sing?
And then in my fancy the doors open wide
On a day in early fall
And from it issues a gay, laughing tide
Of sisters, one and all.
Caught in the tempest, I feel the pure thrill
Of a welcome straight from the heart
I am one with the laughter and love, yet still
I am me, myself, apart.
And I smile inwardly, for now I can see
With a warm touch of pride
It's not really the house that shines for me
But mainly what's inside.*

—Jenny Watson, EΓ Chapter
Pledge Class '78

ALUMNAE NEWS

Edited by
Lois Catherman Whittaker
BΣ — Adelphi



Miami Kappas enjoy barbecue and dancing.



Hostess "Kigi" Thomson and guest take a break from clogging and Ralph Kennedy, cooperative husband of the alumnae president, plays his 150 year old banjo during band intermissions.



Cookin' and Cloggin' for Mental Health

Miami Alumnae Association members combined good times and work for their local philanthropy in a barbecue dinner and dance to raise funds for the Mental Health Administrators' Program.

A full moon and mild temperatures blessed the party at the estate of Muriel "Kigi" Laub Thomson, ΔK—Miami, as 130 Kappas and their guests "clogged" and square danced to the music of the Sourwood Blue Grass Band. (Clogging is the mountaineer's jig.) A "fantastic" committee composed of Ruth Molyneaux Kennedy, ΓX—George Washington, alumnae president; Marilyn Mayes Hicks, BX—Kentucky; Marnie Loehr Drulard, ΔE—Rollins; Martie Hamilton McCullough, ΓP—Allegheny; Genna Brown, Υ—Northwestern; June Randall Thompson, also ΔK; Betty Davis Cabell, BY—West Virginia; Diane Hall Oman, also ΔK; and Joan Adams Fenton, ΔA—Penn State, organized dinner, dancing and a raffle, all of which brought proceeds of \$1,000 which were donated to the Mental Health Administrators' Program.

A new concept in the field of mental Health, the MHAP serves the needs of those who not only suffer from mental illness but also are involved in the criminal justice system. It focuses primarily on expediting the identification, evaluation and court disposition of mental-

ly disordered defendants in order to eliminate as much stress as possible. It also urges the use of outpatient treatment as an alternative to institutionalization and helps provide the framework for successful implementation of this alternative as more judges see its value.

Introduced to the program by Florence Jacobson, MHAP assistant director and a personal friend of Joan Fenton, the Miami Kappas who work with the program believe that they are the only volunteer group of this kind in the country. Besides collecting clothes and preparing personal kits for the "clients," specially selected volunteers work on a one-to-one basis with clients. These women had to be caring, responsible individuals who were then trained for their work. Their eyes were opened to a side of life they had never seen before when they visited the jail and the South Florida State Mental Hospital. They were thrilled with the responses of their clients . . . for many it was the first time that anyone had cared for them as individuals. Volunteers found that helping someone so isolated and in such great need lifted their spirits as much as they helped others.

Editor's note: Miami's philanthropy chairman is an enthusiastic promoter of this program and I'm sure would like to spread the word. If you are interested, write to Joan Fenton, 11121 SW 75 Court, Miami, FL 33156.

Alumnae Activity . . .

Arlington Heights

Northwest Community Hospital's Physical Therapy Department received a check for \$514 from the Arlington Heights (IL) Area Alumnae Association. The money was used to purchase a transcutaneous nerve stimulator, a gift made possible by the group's new fund-raiser, a basket of cheer raffle. Since 1972, the physical therapy department of the hospital has received over \$4700 from area Kappas. The money has been used to purchase a pedicycle, adjustable cart, whirlpool bath,



hi-low transport tables, teaching wheelchair, cold pack chilling and hydrolic heating units. Catherine Bernotas Gelhaar, E—Illinois Wesleyan, former president of the alumnae group and now Epsilon Province

Director of Alumnae, supplies an arm while Alison Letcher Harrauld, I—DePauw, holds the unit for Thomas Bush, head of the physical therapy department. Photo courtesy of *The Daily Herald*.



Barrington Area

Members of the Barrington Area Alumnae Club are among the 3600 residents of Barrington, Illinois who have trained in the life-saving techniques of cardiopulmonary resuscitation (CPR). Shown, from the left, are Laura Weinman Gilliam, BX—Kentucky, Shirley "Sam" Hansell Oliver, ΓΘ—Drake, Mary Tower Marling, BΔ—Michigan, Mimi Hill Dudley, Υ—Northwestern, Ann Stubblefield Ince, ΓΦ—SMU, and Margaret Dewenter Graham, ΓΔ—Purdue. Mary Marling and her husband, Bill, are members of a large team of instructors trained by the Heart Association whose goal is to train one in every four members of the Barrington community in CPR techniques. "Sam" Oliver is co-chairman of the program, sponsored by the Barrington Area Development Council, and has received a community service award for her work. Photo Courtesy of the *Barrington Banner*.



Birmingham

Birmingham Alumnae Association sponsored a Kappa Kristmas Auction and donated proceeds to the Leukemia Foundation to help transport stricken children to the foundation for treatment. Martha Lee, a trustee of the foundation's local chapter, accepted a check from Virginia Jones Mason, BΘ—Oklahoma, (center) and Patricia Coyne Demaray, Θ—Missouri, (right).



Nashville

Nashville Alumnae Association president Carolyn Stitt Spurgeon, $\Delta\Gamma$ —Tulsa, (right) presented a check for \$200 to Ethel Lutin, station manager of WPLN, for use in co-sponsoring the station's Talking Library Christmas party for blind and handicapped listeners for the purchase of a radio receiver. In addition, a certificate honoring 500 hours of service in reading the newspaper from 7 to 9 a.m. was given to Lois Baird Jeffrey, $\Delta\Lambda$ —Miami, alumnae fraternity education chairman (left).

Where Are You?

What's new? Please keep your alumnae editor posted. Your newsletters often give me clues to interesting items to follow up for future articles. Alumnae presidents or newsletter editors, please send a copy of your newsletter to:

Lois Whittaker
439 Lake Road
Wyckoff, N.J. 07481

Fleur committee flourishes . . .



Baltimore

The fleur-de-lis committee is a vital part of the Baltimore Alumnae Association. Between winter snows, members prepared, transported and served lunch to Harriet Willette Bland, $\Gamma\Psi$ —Maryland, who had been housebound after a severe illness. Shown with "Billie," seated left, are Peggy Bradley Colteryahn and Kitty Dennis Thomason, both $\Gamma\Psi$, and Betsy Ross Davis, Ψ^Δ —Cornell. During the year this committee, now the most popular one in the alumnae group, also gave a card shower for the 90th birthday of Abigail Remsen Kouvenhoven, $B\Sigma$ —Adelphi, and in other ways supported the view of one member who said "It was for friendship that we joined Kappa in college and we need that friendship now."



Spokane

Spokane Alumnae Association gave \$600 to the YWCA Handicapped Swim Program; their proceeds from an evening dessert and style show and the raffle of a quilt made by some of their members. A wheelchair patient is shown using the new hydraulic lift in the "Y" pool.



Saddleback-Capistrano Valley

Members of the Saddleback-Capistrano Valley Alumnae Club sold Christmas greenery and donated \$375 to the El Toro Individualized Task Oriented Program (ITOP) Center for persons with learning disabilities. Patricia Anne Powers Recht, ΓZ —Arizona, and Juli Cartmell George, Ω —Kansas, are shown presenting the donation to Sister Paula Jane Tupa, ITOP director. Photo courtesy of the *Saddleback News*.



Andrene Richardson Harris, $\Gamma\Psi$ —Maryland, Mary Prendergast Schmidt, BN—Ohio State, and Marilyn Wood Olin, ΓH —Washington State, chaired the committees for the Homes-in-Bloom Tour.



Columbus' Activity is Actives

With the theme of AAI in mind, Columbus Alumnae Association sponsored three events which brought closer interaction with Beta Nu-Ohio State actives. In September, a cookout and decoration party involving alumnae board members, junior alums, actives living in the area, and advisers enabled them to chat about summer events and national convention. In the photo at left are Ginny Hinton, and Lisa Antolino, BN; Cindy Tye Bigelow, M-Butler, alumnae first vice president; Kathy Corbett, BN; Janet Nitschke Kienle, BN, advisory board president, making centerpieces from convention souvenirs for use at the first all-association alumnae meeting.

The November alumnae meeting was a Christmas boutique, sing-along and pizza party held at the Beta Nu

Colorado Springs Is Plantastic!

The Colorado Springs Alumnae Association's Plantastic Home Tour, Homes-in-Bloom, was nothing short of a fantastic success. Four homes, chosen for their grace, charm and roominess, were decorated with appropriate plants and arrangements supplied by local florists. Kappas who graciously donated homes for the tour were given gifts of thanks. Local media gave excellent publicity and even the weather cooperated, an unusual bonus for Colorado Springs in March.

This was a low-budget project with total costs of only \$326 and earning a profit of about \$1,600 which will go to four philanthropies. The Colorado Springs Alumnae Scholarship Fund and Kappa national philanthropies will benefit, along with the Principals Fund which provides money for local school principals to use as they see fit when there is an urgent need to help a student who has no other means. Money will also go to Chins Up, a local youth care home project which provides quality residential care including food, shelter, supervision and counseling to troubled youth ages 12 to 18 in need of emergency or intermediate placement.

The success and fun involved in the project for the Kappas and the community assures that they will have another tour next year.



house. Baked goods and crafts donated by alumnae brought \$100 which was donated to the chapter philanthropy fund. Later in the month, a tri-meeting of the chapter council and advisers and the alumnae association board combined forces for supper and a round table discussion. In the photo at the right are Laurie Beck active philanthropy chairman; Ethel Mokhiber, active second vice president; Jill Mesec, active panhellenic representative, Mary Anthony McLemore Weaver, ΔP —Mississippi, adviser; Kristine Keplinger Murphy, Λ —Akron, alumnae telephone chairman. Rush, philanthropies and fund-raising projects were among the topics discussed and actives, advisers and alumnae found they had common goals and approaches. Working together in Kappa is what it's all about and it has proved to be fun and useful in Columbus' innovative new program.

Denver Nostalgia

A fraternity education program in the person of past presidents of the Denver Alumnae Association delighted members. Dressed as they were in college days and describing what was the "in" thing then were Marilyn Phillips Perrill, ΓA —Kansas State, Bonnie Daynes Adams, ΔH —Utah, Anne Smith Davis, ΓX —George Washington, Jane Hollenbeck Chisholm, BM —Colorado, Carol Ritter Law, I —DePauw, Eleanore Goodridge Campbell, also BM , Nancy Nelson Schwartz, BA —Illinois, Frances Hamm Nevin, Kay Knisell Cunningham and Marion Smith Bishop, all BM .

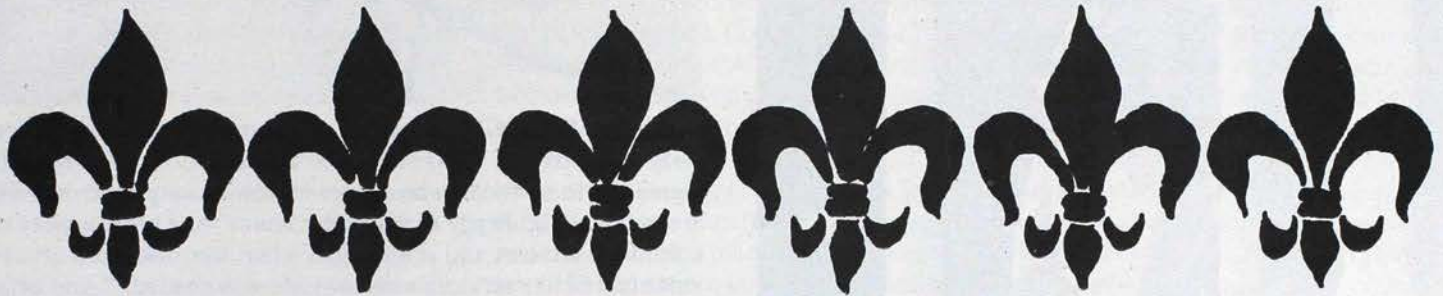

Alumnae Here and There . . .

The Nashville Alumnae Association combined their annual business meeting with a panel on "Kappas and Their Careers." Ann Marie Deer, EN —Vanderbilt, broadcaster with WKDA-KDF radio; Nancy King-Crawford, EA —Tennessee, attorney with the Tennessee Department of Transportation; Heather O'Bryan, ΓO —Wyoming, dietician for the Tennessee Department of Health, and Linda Christie Moynihan, Y —Northwestern, legislative consultant and executive director of the Tennessee Conference on Social Welfare provided insight into their careers.

Kappas in the area of Hope and Prescott, Arkansas met with Xi Province Director of Chapters, Irene Bond Cook, $B\Theta$ —Oklahoma, to organize an alumnae group and were proud to have with them two 50 year Kappas of ΓN —Arkansas, Minnie McGarry Blackshare and Mary Frances Thrasher.

Waco Alumnae Club hosted one of Texas' best-known trial lawyers, Richard "Racehorse" Haynes, at a fund-raising dinner. Kappa pickers entertained and proceeds were to go to rehabilitation and to provide scholarship funds for students

at Baylor, as well as to help Epsilon Upsilon Chapter.

Seattle Alumnae Association honors members by putting them in the "Spotlight"—a special section of the monthly newsletter devoted to describing the accomplishments of members.

Theme Programming is "the thing" for Kappas. Workshops at province meetings promoted the concept of using a central theme in alumnae programs for the year . . . perhaps by subject or by title. New York City Alumnae Association, among others, used their own members to carry the ball, with Kappas talking about selecting gemstones, King Tut at the Metropolitan, home decorating and an off-Broadway show starring a Kappa.

Kappa authors and artists are encouraged to send copies of their books, resu-

més, and photos to the book editor or art editor for inclusion in the winter issue of *The Key* with a deadline of November 1, 1979. Both addresses of these editors can be found in the Fraternity Directory on page 50.

Interested in editing the career section of *The Key*? If you have a working knowledge of journalism and the time to devote to Kappa please send a resume to the editor by September 15, 1979.

Appreciation and credit is due to Dave Selby for the fine photography work done on the cover and feature story regarding Kappa badges in the spring issue. The editor failed to note the credit and since it is her husband who so diligently struggled with those tiny little golden keys, a great big thank you is in order (maybe even a kiss, too!)

In case you may have noticed that the spring issue arrived in the middle of the summer, we really are aware of the lateness of each issue and are working to remedy the situation. By the time the snow flies we hope you receive your fall issue! Remember, every initiated Kappa receives *The Key* for life, and that changes of address must be sent to Fraternity Headquarters. Post office returns of incorrect addresses cost us 35¢ each.

Loyally,
DMS

It is with deep sorrow that *The Key* reports the death of Sarah Harris Rowe, Y —Northwestern, on July 18, 1979. She died in her sleep at the age of 90, having served as Grand President of Kappa Kappa Gamma, 1920-1922. A tribute will appear in the Fall issue of *The Key*.

Names in the News . . .



Lindalyn Bennett Adams, ΓΦ—SMU, received the prestigious Linz Award, the oldest and most coveted civic award in Dallas, for her outstanding civic service. Among the areas in which she has worked are the preservation or restoration of historic landmarks, service with the Crystal Charity Ball, Dallas Symphony Orchestra League, Baylor University Medical Center Foundation, Dallas Art Museum League and others. Cited for her "versatility, breadth of interest, total Dallas commitment, statewide involvement and personal dedication," Lindalyn is the wife of the chief of obstetrics and gynecology of Baylor Health and Science Center and the mother of three sons. In 1978 Dallas Kappas chose her to receive their distinguished alumnae award.

Nancy Ramos, E—Illinois Wesleyan, has served on the oversight committee, part of a research grant funded by the National Institute for Juvenile Justice and Delinquency Prevention, Law Enforcement Assistance Administration, U.S. Department of Justice, given to the Association for Children With Learning Disabilities in Pittsburgh to study the relationship between learning disabilities and juvenile delinquency. She is editor of a book called *Delinquent Youth and Learning Disabilities* which describes the results of the study. In 1975 the Palo Alto Alumnae Recognition Award was given to Nancy for her contributions to the rehabilitation of adolescents with learning disabilities. In recent years she has also been involved in the production of five documentary films.



Peggy Meyer Gilbertson, Θ—Missouri, was named First Lady of Knoxville (TN) for 1979. The award is given by Beta Sigma Phi to a woman whose over-all community contributions are outstanding. Peggy received the honor for a great variety of volunteer services and it all began when her first child always volunteered her services when anyone was needed. "And what can you say with this sweet innocent child standing there looking up at you?" asks Peggy! Wife of a successful internist and mother of three sons who are all in service fields, Peggy also holds a full-time job as general manager of Channel 20, a community cable television station. She likes to work in new areas and "uncharted courses" and her activities have covered a wide range of interests . . . far too many to list. Along with her other responsibilities, Peggy could give us pointers on how to manage dinner for twenty on short notice since her sons volunteer her in that capacity as well!





Lucinda Klose, E—Illinois Wesleyan, is office manager and assistant to a physician in San Francisco. Recognizing the need for the development and implementation of a systematized method of treatment quality and result assessment, she has helped her employer to design a data collection system to fill this need. In addition, she helps in working with patients to assist them in learning to deal with stress more positively in their life situations. Her employer's practice is now limited to medical hypnosis and Lucinda is very interested in and impressed with the value of this area of medicine.



Nancy Babel Coats, ΓZ—Arizona, the first female attorney hired by Southern Bell Telephone Company, was honored as the YWCA's top executive woman among eleven nominees in Oklahoma City. Wife of the Oklahoma County district attorney, Nancy is proud of her position and says she is not her husband's shadow. She feels that she can make more than a token contribution in her field and that a woman's limitations are only those which are self-imposed. In addition to her work, she has served on the "Y" board of directors and the board of the Better Business bureau and is president-elect of the local mental health association, among other civic activities.



Martha Brownlee, EB—Colorado State, is professional assistant to the principal on education and training on the staff of Chief of Naval Education and Training. Daughter of an air force intelligence officer, Martha has lived on Guam and served in the Peace Corps in northern Nigeria. She has been a teacher and has worked on the college level in academic affairs and student personnel. Her present position involves career development management for education specialists, including an internship for those entering civil service.



Karen Gudermuth, ΓI—Washington U., is assistant to the president of Mark Twain Bancshares and enjoys the diversity of her work. She makes comparisons of budgets to actual income of the firm's nine banking units and also coordinates a newsletter. She feels that there is good opportunity for advancement since the company president held this job himself ten years ago!



June Jordan Bowen, BE—Texas, has been chosen as president of the Episcopal Churchwomen of the Diocese of Northwest Texas. She has been involved in church work for thirty years and feels that the role of women in the church is increasing and expanding.

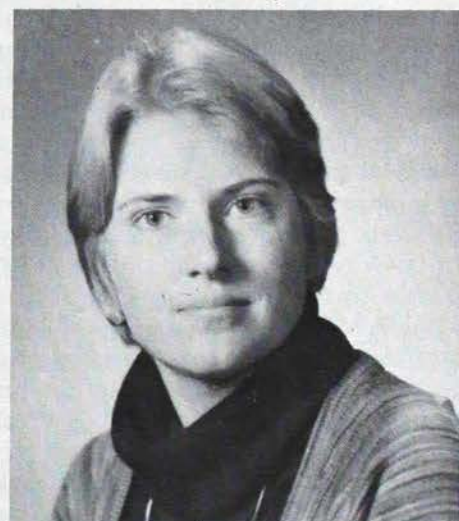

Sharon Akers, BN—Ohio State, has been elected a trust officer of the Central National Bank of Cleveland. Sharon joined Central's management development program and after two years was named an administrative assistant in the Operations Services Department, moved to the Personal Trust Division, was named a trust administrator and assistant trust officer before assuming her current position.



Marion Smith Bishop



Norma Savin Ashbrook

The Denver Alumnae Association presented to Kappa Kappa Gamma a \$500 award in the name of **Marion Smith Bishop**, BM—Colorado, in honor of her loyalty and long service both to the Denver Alumnae Association and to the national organization. Joan Cook Cohen, BM—Colorado, embroidered and framed a blue and blue plaque to commemorate the event. Denver Alumnae President, Cynthia Mitchell Chambers, ΔZ—Colorado College, is pictured presenting the award along with Marion's 50 year pin.

The Alumni Award of Merit is given annually by the University of Pennsylvania to a few alumni and alumnae who have distinguished themselves because of their volunteer service to the university. It is the highest honor the university bestows and it is usually offered to one alumna and several alumni each year. This year's recipient is **Norma Savin Ashbrook**, BA—Pennsylvania, whose generosity, good humor and selflessness are well known to her friends. They knew her, too as a classics scholar, and it will come as a surprise to some that

another special ability has been named in her citation from the General Alumni Society. Norma, herself, however, has long realized this ability, saying, "I seem to have a knack for cookie making!"

The citation reads, in part: "Quietly and modestly, you have served the University of Pennsylvania in many ways—from establishing programs of far-reaching importance to baking cookies for student receptions." It goes on to cite her many services and ends with: "The alumnae who work with you speak of your serious and lasting love for the University of Pennsylvania. They note that you work for others, never thinking of rewards or honors. Today all Pennsylvanians honor you for your inspirational and unselfish leadership."

Deaths of Two Fraternity Leaders Shock Fraternal Community

Norman C. Brewer, Jr., Sigma Chi, president of the National Interfraternity Conference, died April 11 after three weeks of hospitalization and surgery.

William J. Fraering, Delta Tau Delta, was shot twice when burglars entered his home in New Orleans on April 8th. Elected president of Delta Tau Delta August 1978, he was also serving a term on the NIC Board of Directors.

Kappa extends deepest sympathy to the families of these men.

Owl's Eye Glimpses . . .

Maxine Baker Davison, BT—Syracuse, is the "telephone lady of Ogden." She succeeded her late husband, Donald, as president of the Ogden Telephone Company of Spencerport, N.Y. With 40 years of experience in the telephone business and having served as company vice-president, she feels that she knows every phase of the business but construction. Publicly owned but family run, Ogden Telephone serves 12,000 customers in upstate New York.

Valerie Knauer Burden, BA—Pennsylvania, is vice-president of Virginia Knauer and Associates Inc., a consumer consultants firm in Washington, D.C.

Sheila McGeary D'Agostino, ΔM—Connecticut, had a brief interview with AT&T that turned into something big: she and her twin daughters, Lindsay and Elizabeth, did a commercial for the telephone company and hope to do more in the future.

Jane Dobbs Brechin, ΓE—Pittsburgh, is associate dean of students at the University of Tulsa. She also conducts seminars on stress to identify stress factors, analyze why they occur and provide techniques with which to cope with our stressful modern society.

Claudette Leachman Landess, BΘ—Oklahoma, was named Woman of the Year by the *Globe-News* of Amarillo, Texas. She was the first female chairman of the Amarillo Civil Service Commission, first woman president of the United Way and was chosen as Woman of the Year by Beta Sigma Phi in 1976. She has served in many civic organizations and is the fourth of five in her family to be a member of Beta Theta Chapter.

Barbara Bond "Rene" Heider, H—Wisconsin, assisted in conducting a "Quality of Life" conference sponsored annually

by the Auxiliary to the Lehigh County (PA) Medical Society and the Allentown YWCA. She has a private psychotherapy practice and is an accredited clinical social worker.

Carolyn Kemmler, ΔZ—Colorado College, runs the Office of Public Adviser of the California Energy Commission. With a master's degree in psychology and 18 years of experience as a lawyer, her job is to insure that full and adequate participation by all interested groups and the public at large is secured. Her office is one of only two such that she knows of in the country.

Caroline Parkhurst Lloyd, ΓB—New Mexico, composer, pianist and harpsichordist, wrote an opera entitled "Dona Barbara" while living in Venezuela. She is currently performing on concert tours.

Susan Krill-Smith, BM—Colorado, is a licensed social worker and director of the new Self Center, a component of the Addiction Research and Treatment Services Division of the University of Colorado Medical Center. One of the few in the region to serve women exclusively, the center offers a 3-6 month residential care program combining education and therapy and is unusual in that it allows a woman to make a commitment to the treatment while maintaining family contact.

You "meet" Kappas in many places. While traveling in North Carolina this spring, your editor was pleased to catch a television program showing **Margaret Hillis**, Δ—Indiana, 1978 Alumnae Achievement Award Recipient, conducting the "Do It Yourself Messiah." Amateur musicians in the Chicago area travel some distances to take part in this event and enjoy the opportunity to play with other dedicated musicians and to be conducted by a professional of Margaret's caliber.

The Timelessness of Sisterhood

"Every age has its pleasures, its style of wit and its own ways," said Nicholas Boileau Despreaux. The pleasure of lasting friendships is one that our 50 year Kappas enjoy to the fullest. We who learn from their ways and treasure their wit are happy and proud to honor them and only wish that we could publish the names and pictures of all these very special ladies who are representatives of our heritage and a guide to our future.



Rather than looking backward, Kansas City Kappas felt that "new dimensions unfolded" when they realized that they would be honoring seven 50 year members from Omega Chapter, Kansas, and five from Theta, Missouri, as well as five other chapters represented in their "new initiates." Jeanette Greever Rustemeyer, Ω—Kansas, shared her experiences as former director of philanthropy, director of membership and other Kappa offices with humorous as well as serious insights. Among those who received pins were Thekla Laming Wooden, Ruth Breidenthal, both Ω, Margaret Plummer Richards, ΓA—Kansas State, Ruth Beck, Becky Thompson Eldridge, Mary Margaret Moore Milton, Mona McKelvey Duncan and Jeanette Greever Rustemeyer, all Ω—Kansas.



Albuquerque Alumnae Association honored seven 50 year Kappas with poems representing each decade that Gamma Beta Chapter has been in existence at the University of New Mexico. Pins were presented to Louise Cox Marron, Barbara Crosby Trechel, Cyrene Feree Mapel, Mary Ellen Haymaker Bott, Hulda Hobbs Heidel and Winifred Stamm Reiter, all ΓB—New Mexico.

The Wichita Falls Alumnae Association honored all of its 50 year Kappas at a wine and cheese party and presented three new "initiates" with their pins. Pictured are Frances Saunders Dickinson, Frances Boyd Smith and Thelma Fisher Ripley, all BΞ—Texas.



Kappa loyalty is endless and there are specially lovely ladies who have demonstrated that loyalty for more than 50 years. Above left is Rose Alexander, BM—Colorado, a member of the Contra Costa (CA) Alumnae Association, receiving her diamond-centered fleur-de-lis pin on her 75th year as a Kappa. Above center, Harriet St. Clair White, A—Monmouth, and Ruth Butler Hunt, BΞ—Texas, re-

ceive their 50 year pins from "Polly" Margaret Clark, Υ—Northwestern, a Kappa for 71 years. All three are members of the Burlington (Iowa) Club. Right photo, Harriet Kraus Cruze, ΓP—Allegheny, left, received her 75 year pin and congratulations from Helen Kulp Spencer, also ΓP, one of several 50 year members of the Erie (PA) Alumnae Club.

What IS Retirement?

By Ruth Branning Molloy
BA — Pennsylvania

Editor's note: Ruth Branning Molloy, BA — Pennsylvania, chairman of chapter histories, who wrote the article, is a unique woman and perhaps the most interesting Kappa I have ever known. It is a privilege to call her a friend. It was she who prompted me to research and write "Plan to Enjoy," the article on planning ahead for retirement in the Winter 1978 issue of The Key. Ruth's own views of retirement are stated here. May I add: Ruth Molloy will never retire from living and enjoying life to the fullest.

Lois Catherman Whittaker
BS — Adelphi

A questionnaire I filled in once, asked, "Do you identify with a group?" I answered *no*, and a friend I was reading my answers to laughed at that. She thought I identified more with a group (at that time it was my chapter, the now defunct Beta Alpha) more than anybody she knew.

That was long, long ago, and now many of my friends, including the one who laughed, have gone into a retirement village or are making plans . . . other groups to identify with.

That life is not for me—not yet. If I were not able to hobble to the supermarket (and my feet sometimes tell me that that is my future), if I were alone, frightened at night, tired of getting meals (I am tired of doing the dishes), if I liked the almost exclusive company of people my own age or older—maybe some other ifs (including if I had a great deal of money and could afford the luxury)—then, I might consider life in a retirement village.

I was born in New York City in July 1910, and since 1921 I have lived in Philadelphia. I like living, walking, and "doing" in a city. Most retirement villages are in beautiful suburban or rural surroundings although some are now realizing that there are people who prefer city life and acting on that realization. Since 1968 when we, my husband and I—our three daughters were married and not nearby—had to sell our house to the city to make way for University of Pennsylvania building programs, we have lived on a little side street in the University area, and we have no wish to change our row house for any other dwelling. Our street is St. Marks Square; it is 100 years old this year; it is historically certified. This means that the porch roof cannot be taken down nor the facade painted yellow. We are 26 houses, 13 facing 13, rather plain faced but somehow distinctive. We are all ages, ranging from a year old baby to 90. We are a pretty well-educated bunch and that has been the case for nearly the whole lifetime of this little street, because we are close enough to the campus to make living here of interest to faculty members. But, aside from the faculty, we have an interesting group and we do identify with that group: faculty, student, white and blue collar, etc.

An architectural historian called St. Marks "the best street in the city" and an architect friend explained, "It's because of the people. You care about each other and the street, and you do things together." Another friend who had lost her mother at 17 told me that living on a street where there were grandmother and grandfather people her children could get to know was important to her. It's equally important for my age group to see

tots and teenagers, young married couples, middle-aged women and men, even people older than we are, and to be on everyday, dinner-exchanging, visiting, hob-nobbing bases with almost all of them.

We are independent, yet interdependent. When my husband had to go to the hospital in the night, my neighbor was on hand. When we were stranded in freezing temperatures and no taxi was available, a neighbor came for us. When one neighbor opened a little shop, nineteen of us attended the opening; when another gives a concert we turn out to hear it.

A few of us die, of course, and some move away. We have many newcomers, and it is fun to meet them. We have an annual street celebration. St. Marks Square Day, in May, and a flea market in the fall. We have Fourth of July street picnics. We exchange parties at Christmas. But we do not interfere with private lives, and we are all living on our own. Our facades are the same but our interiors vary!

This year, for the street's centennial, I wrote a 200 page history of St. Marks Square. We have had many important men and women in this block over the years: Margaret Mead, that most famous non-Kappa, was a baby here, a famous Philadelphia lawyer was a boy here, the inventor of the Univac lived here, the director of an important musical organization lives here, today, and many, many professors and theologians have given our street the name "Brains Alley."

I suppose if I were living in a retirement village I might get terribly involved too and would go about taping memoirs and discovering secrets. I was delighted to hear from Rheva Ott Shryock, BA-Pennsylvania, that just about the first thing she did after moving into Dunwoody Village was to offer to rewrite its bylaws. That's our wonderful Rheva!

The most appealing thing about making a move to a retirement village is that it does force you to get all your worldly goods in order, to make decisions about what is kept and what is thrown out, what is given away, what is sold at auction. It is good to make these decisions yourself and not have your friends cursing your sloppy habits after your death. One friend discovered that her mother had saved eggshells, hundreds of them. I have a collection of hubcaps and I shall see that they are disposed of properly. Nobody is going to get a chance to put them in the trash.

And sometimes mistakes are made. Rheva again! She had a carton containing all her Kappa Keys to take with her to Dunwoody and somehow it got mixed up with the cartons going to the *Nearly New Thrift Shop*. When she phoned the shop, after she had had a little while to get accustomed to her new surroundings and relax a bit, the shop told her, "Oh, we sold that box of magazines!"

Rheva has a fleur-de-lis on her door and many other signs of her Kappa membership in her lovely apartment. Now if I were going to fix up a little place out in the country I wonder what I'd do . . . it might be fun . . . except for all those trees and all that countryside!

St. Marks Square, I'll never say *goodbye*!



Kappa Loyalty Fund Report

Happiness is . . .

. . . the really spectacular growth of Kappa Kappa Gamma who is 109 years old with (would you believe) 109,000 members! What has happened to Kappa since the Loyalty Fund Report was made just one year ago? Well, 18,000 alumnae have paid dues to their club or association, and 3,300 new Kappas were pledged making a total of 8,500 active members (compared to 7,000 two years ago). This is the era of the greatest growth in membership for Kappa in her history. Four new chapters were added to our rolls: Epsilon Chi at Dartmouth; Epsilon Psi at Santa Barbara; Beta Eta Deuteron at Stanford was reestablished; and Epsilon Omega was installed at Dickinson. Where will Zeta Alpha chapter be? Could it be at the University of Vermont or at Babson College? Kappa has accepted both invitations. The goal of Kappa has been one dedicated to "quality growth" with 17 invitations declined and three presentations to be made to campuses in the fall.

Big and little sisters of $\Delta\Omega$ —Fresno.



A new province in the northeast has been established. Rho Province becomes Kappa's 17th province. Alpha province has been redistributed and you will read about the new borders and province officers in the fall issue of *The Key*.

Campus problems continue to be those of drugs, falsification of records, cheating on exams, and anorexia. Alcohol (featured in the winter issue of *The Key*) will continue to be central in programing and presentation at the 1980 convention. There has been a rise in hazing, vandalism, rowdiness, increased law suits, and a decrease in alumnae involvement. We have 386 alumnae groups and that offers a challenge for the year ahead!

The financial situation of Kappa is sound. The Loyalty fund has generated \$104,500 this year from 5,550 donors. The listing accounts for gifts from May 1, 1978 through May 1, 1979. The average gift was up 20% from last year and averaged \$18.80.

Thanks to your generosity the Loyalty Fund has been able to provide computer operation for the half-million operating budget, a new system of chapter finance, and in-house chapter audits. A new printing press has been installed at Fraternity Headquarters, and salaries of that staff have been increased 7-10% to keep up with the cost of living. A new museum at the Headquarters building is currently being planned (read about this in the fall issue of *The Key*).

In addition to contributions to the Loyalty Fund, alumnae have provided \$150,000 to Kappa philanthropy—\$100,000 in higher education (\$50,000 of that to the Graduate Counselor Program) plus \$50,000 to Rose McGill Fund. (\$20,000 of the Rose McGill Fund comes from magazine sales. If each Kappa just ordered one magazine through this service!)

The insurance program has been most successful, and surely the recent province meetings with a combined attendance of over 2000 (2-3 times that of a general convention) spelled success in capital letters. SUCCESS!

With the continued giving to the Loyalty Fund our Fraternity can look forward to a future of growth and continued excellence.

Loyalty Fund Contributions given "In Memory Of"

Alice Boren Bender—Delta
Laura West Boldrick—Beta Xi
Elizabeth Murphy Buck—Alpha Deuteron
Barbara Altman Burbank—Delta
Julianne Grace Cowen—Gamma Xi
Edith Culver Cross—Beta Mu
Alice Rodman Ecroyd—Beta Alpha

Mildred Buck Ebersole—Alpha Deuteron
Esther Burt Gill—Gamma Alpha
Mary Ives Hosto—Gamma Iota
Janet MacArthur Judson—Beta Pi
Mildred Moore Keim—Gamma Beta
Mary Louise Kennedy—Beta Nu
Nell Deatrick MacCauley—Beta Nu

Ann Moninger McDearman—Delta Epsilon
Helen Weil More—Beta Tau
Clemance Dahl Noel—Gamma Eta
Laurann Wells Rogers—Delta Sigma
Eleanor N. Shenehon—Chi
Juliette Perrin Weston—Pi Deuteron
Ann Barbeck Woods—Epsilon Alpha

LOYALTY FUND CONTRIBUTORS 1978-79

KEYSTONE

Katharine Louise Bailey
Hoyt, BN

HERITAGE

Agnes Helene Park
Fausnaugh, P
Sarah Matthews Kelso, Δ
Sarah Bacon Harris Rowe, Y
Carol Daube Sutton, BΘ

LOYALTY

Helen Daniels Allen, Θ
Ineva F. Reilly Baldwin, BM
Virginia Watts Mendinhall
Barden, ΔE
Sally Temple Barnes, ΓΦ
Jill Predmore Beach, BΔ
Stephanie Lyn Adams Beck,
Ω
Barbara J. Dye Belcher, ΓΦ
Marjorie Ann Cross Bird,
BM
Ruby Wooten Blalock, BΘ
Margaret Ellen Copeland
Bobby, BΦ
Martha Yates Douglas
Bodman, E
Helen Beery Borders, BΔ
Rosemary Ritter Boyd, Δ
Carolyn Fuller Glasscock
Boyle, BΦ
Donna Gayle Duckwall
Brainard, ΓA
Rosalie Shepherd Briggs, E
Eleanor Carnahan Ross
Burns, ΓΔ
Eleanore France Goodridge
Campbell, BM
Mary Ann Myers Carrico, BΞ
Marie Lanell Lynch Cassin,
ΔI
Jane G. Edwards Champlin,
BΘ
Janice Yvonne Blair
Christensen, Θ
Julia Morton Cole, BT
Pat McInnis Cooper, ΔP
Janet Helen Kraft Corbin,
BΠ
Martha May Galleher Cox, P
Kathleen Weatherill Coyle,
BΨ
Joanne Flo Strauss Crown, Δ
Mary Louise Bond Didriksen,
Θ
Edra Anne Seufert
Dielschneider, BΩ
Betty McCausland Doherty,
ΓE

Jacqueline Rut Balhatchet
Downey, Y
Enid Margaret Reed
Ehlenberger, Δ
Orpha Nesbit Elder, Σ
Martha Kathryn Miller
Eldred, Σ
Gladys Hensley Engle, BΘ
Helen Constance Mamas
Farrington, Φ
Agnes M. Guthrie Favrot,
BO
Margaret Donohue Mulroney
Ferrari, BΦ
Georgia Streitman Finke, BP
Martha C. Kennedy Firestone,
Λ
Martha Theresa Hetterich
Flatt, BP
Geraldine Lee Trapman
Fleming, ΓM
Dorothy Dee Rumsfeld Frye,
BΛ
Elinor Gebhardt, BP
Beatrice Elizabeth Lee
Gerlinger, BΠ
Caroline Henry Gillaspie,
BM
Virginia Constoc Shalling
Green, P
Anna Munger Greenwood,
BΞ
Julie Jordan Grissom, BΘ
Roberta Dale Hewson
Grogan, ΓA
Helen Knight Iredell Gulick,
Λ
Ruth Reynolds Hadley, BN
Adele Margaret Coryell Hall,
Σ
Janet Elizabeth Dunham
Hammond, ΓM
Margaret Frances Harmon,
ΓK
Eugenia S. Churchill
Hartman, ΔI
Rebecca Karol Kuch Helmer,
M
Mari-Ives Hurd Henne, X
Dorothy Dunkerly Hickman,
ΓB
Mary Ellen Hunter, ΓΨ
Madeleine Sue Hendrixson
Irwin, K
Carolyn Isabelle Dunning
Jackson, BN
Elizabeth Rieke Jones, Y
Rae Ruth Loriaux Kearns,
ΓA
Shirley Anne Smith Kelch,
ΔE

Henrietta Lucille Baker
Kennedy, ΓΓ
Joffa Gemar Kerr, BΘ
Gloria Ann Goldston King,
BΞ
Agnes Clay Kenan Kirk, EΓ
Lora Madeline Yeo Kirschner,
BK
Janice V. Hall Knight, Y
Jane Gould Ramey Knox, I
Elsie Belle Smith Koch, BN
Rosemary McKee Lanham, Δ
Caryl Sue Nelson Larson, Y
Marjorie Kennedy Latham,
BN
Mary Eileen Littrell BN
Miriam Austin Locke, ΓΠ
Janet L. Cartee Lohr, ΓΨ
Elizabeth Ann Long, BΔ
Marie Bryden MacNaughtan,
Θ
Florence Louise Reich
Mathieson, ΔΘ
Margaret Lucy Carnahan
Maxwell, BΛ
Lucy Bates Welch Mazzeo,
ΓZ
Margaret Bone McAlister,
BΞ
Jane Ellen McCormick, ΔA
Ann Elise Young McKinley,
BΘ
Ruth Craig Funkhouser
McMurtry, Δ
Jean Louise McLee Merrill,
BΛ
Mary Brown Mills, BN
Thora R. McIlroy Mills, BΨ
June Evelyn Miller Mohr, ΓΔ
Mildred M. Payne Moore, Ω
Marie Wessendorff Murphy,
BΞ
Joanna Marie Champlin
Nave, BΘ
Carolyn Jane Alspaugh
Neely, BN
Janet Gebhardt Nichols, BP
Helen Margaaret Ryons Nix,
Σ
Esther Lillian Sharon Norris,
Π
Elizabeth Muse Norris, Y
Nancy K. Fields O'Connor,
BΦ
Patricia Hope Howard
Olliges, ΓB
Beth Schuapp Parren, ΓΔ
Sadye L. Harwick Power, BΔ
Edna Brown Powers, H
Mary Anne Panner Price,
BΘ

Anne Elizabeth Alexander
Price, BΞ
Karen Alice Chandler Proffitt,
ΓA
Marie Hatfield Reichenbach,
Σ
Martha Elizabeth Crocker
Roehrig, ΔB
Juliet M. Connors Ryan, BΛ
Charlene Bo Monson
Schammel, BZ
Anne Jane Black
Schlossman, ΓT
Frances S. Sutton Schmitz,
BΔ
Margaret Jane Martin
Schrader, M
Patricia Adelaide Searight,
BN
Catharine Blackburn Sharp,
P
Anna Elizabeth Debruin
Shelton, BN
Rheva Luzetta Ott Shryock,
BA
Ramona Jean McDonald
Speicher, EH
Helen V. Snyder Steiner, BΠ
Crosby Seymour Stevens, Ω
Melba Stratton Strother, ΓA
Dorothy Jean Philipps Stuart,
ΔI
Lavinia Gertrude Poe Sutton,
Θ
Catherine Bryce Caldwell
Teague, BΞ
Selenia Rolfe Towle Teague,
ΓI
Nellie Vanantwerp Teetor, Δ
June Learned Tellepsen, BΞ
Helen Mae Smith Thompson,
ΓΘ
Muriel Laub Thomson, ΔK
Cynthia Allen Crowell Troop,
ΔI
Doris Jeanne Smith
Umstad, BΞ
Lulu May Lloyd Vonhagen,
ΓΞ
Ella Jean Waggoner
Waggoner, ΓZ
E. Carolyn Carpenter
Williams, BΞ
Jeanne Dianne Laurion
Williams, ΓΞ
Anne Lewis Wilson, BX
Ann Borden Lipscomb Witt,
ΓZ
Katherine Searcy KLeberg
Yarborough, BΞ

ALPHA

Hazel Stewart Alberson
Florence McKee Allen
Joann Eisenman Aprati
Mary Virginia Wyatt Barnard
Nancy Lee Turnbull Behm
Pamela Marie Wyeth Bellm
Sandra Kay Taylor Campbell
Lynette Kristin Johnson Carlson
Elizabeth Louise Love Daniels
Mary Louise Giltner Diffenbaugh
Sara Mary Horner Duclos
Florence May Findley
Jacqueline Rochelle Berry Gamble
Charlotte Ann Pierce Gibson
Jerrilyn Nan Kunze Hackbrush
Kathryn Kay Alexander Hultgren
Mary Frances Castle Josephson
Dorothy Brown Lafferty
Elizabeth Dierstein Lashly
Lois F. Winter Lloyd

Mary Margaret Mason Mason
Vivian Marie Smith Meyer
Marjorie Lillian Lotz Meyer
Joan Ann Spielman Miller
Janice L. Warner Munn
Gertrude Fletcher Osborne
Annetta Martin Petrie
Lanna Faye Niedert Pisani
Elyssa Edamenond Nicholas Raysa
Edith Miriam Nichols Roberts
Agnes Findley Sanderson
Nancy Jeanne Hansen Smith
Barbara Ann Tuepker
Jean Young Turnbull
Catherine Vogel

DELTA

Marjorie Ann Scheidler Aagaard
Cheryl Kay Eley Allen
Betty Batman Andrews
Debra Ann Graham Beeson
Suzanne Kreimendahl Belbutoski

Sara Jean Benckart Benckart
Teri Lynn Courtney Biedermann
Martha Burke Bayard Bierhaus
Linda Lee Speer Bloss
Margaret Agnes Stewart Bone
Suzanne Harrold Boswell
Rosemary Ritter Boyd
Helen O'Neal, Boyd
Frances Adams Boyer
Jacqueline Harrold Branch
Mary Alice Rowland Brannan
Sue Leanoire Vongrossmann Broughton
Elba Lauretta May Buck
Barbara Alice Burrington
Margaret E. Canine
Ann Fuhrer Carter
Margaret Ann Driscoll Cash
Jean Lois Laughlin Chaille
Linda Ann Leach Christiansen
Katherine Deane Moore Cole
Mildred E. Kemmer Cope
Alice Adams Cosler

Elizabeth Tucker Cottingham
Crystal English Coughlin
Jo Ann Shrode Crabtree
Rubynelle Hunter Parks Craven
Joanne Flo Strauss Craven
Mary Dorothy Johnston Culbertson
Betty M. Cull
Jane Frances Tournier Curry
Ruth Yvonne Groves Dailey
Lorel Ann Mohr Daniel
Marybelle King Dobbins
Thelma Morgan Donovan
Marci Lynn Wood Dunham
Pauline Rene Vonnegut Eck
Alice Elizabeth Stout Edwards
Enid Margaret Reed Ehlenberger
Mary Alice Ringo Eisaman
Linda Carol Larrick Enkema
Jane Lee MacLennan Eslick
Florence Esther Woods Foster
Jean Barbara Frost
Mary Ann Sohn Gardner

Phyllis Diane White Geeslin
Mary Ellen Davis Gettel
Ramona Bertram Glossbrenner
Martha Martz Grant
Eleanor Ann Johnson Groom
Nancy Ellen Holland Hannin
Nancy Harbottle
Kathy Jean Kayser Hartman
Charlotte Flora Sputh Hash
Patricia Jane Harrold Heady
Barbara Ruth Terry Henderson
Mary Elizabeth Hendricks
Mary Loretta Holsclaw Heumann
Alice Charlotte Boyd Hodgdon
Dorothy Lois Hoesel Huddleston
Helen Jean Andrews Hughes
Margaret Ellen Culmer Huncilman
Janet Lynn Steger Huston
Katharine Booth Marvel Hutton
Lois Elaine Post Jay
Marjorie Gretchen Terrell Johnson
Susan Kay Stuart Kaplan

Catherine Monroe Dekle Karsell
 Sarah Matthews Kelso
 Margaret Mayer Kerr
 Anne Elizabeth Kiely
 Phyllis Hansen Kindley
 Helen Marie Fulk Kress
 Rosemary McKee Lanham
 Amanda Constance Geyer LaSalle
 Lola Ada Dunn Lewis
 Kathryn Lewis Lewis
 Helen Woodward Longfellow
 Jean Louise Rogers Lowry
 Betty Jane Prather Luby
 Susan Dale Lucas
 Carolyn Frances Smith Main
 Ann Cunningham Rust Marshall
 Esther C. Freeman Masters
 Mary Ann Pulse McCray
 Nancy Ellen Jones McGarvey
 Barbara Ann Becker McLaughlin
 Ruth Craig Funkhouser McMurtry
 Jane Colling Harbottle Meyer
 Diana Lynn Middleton
 Susan Ridgely Backus Miller
 Janet Elizabeth Howard Miller
 Helen Carolyn Thieme Miller
 Suzanne Crimm Milligan
 Judy K. McCorkle Moosey
 Doris Hayward Morris
 Helen Irene Jackson Morris
 Rhoda Elizabeth Toothill Moss
 Flora Hunter Mote
 Nancy Jane Doudna Mullady
 Jane Edith Adams Murphy
 Jane Messenger Myers
 Julia Winbourne Smith Nichols
 Judith Mae Asmus Obannon
 Anne P. Jamison Parker
 Mary Elizabeth Stout Parker
 Sally Lee Miller Peck
 Margaret McConnell Pereira
 Louise Stout Perry
 Juliet Thompson Strong Pierson
 Susan Jon Templeton Pletcher
 Anna Jane Buskirk Prickett
 Deirdre Ann Cannon Ramey
 Catharine Louise Emmert Regen
 Gail Catherine Engel Riecken
 Eleanor Marquis Cox Riggs
 Grace Emily Gardner Robertson
 Jeanette Wagner Robinson
 Eileen Sibley Roising
 Mary Estelle Sluss Rothrock
 Ann Marie Sayles
 Roberta Jane Little Schaab
 Susan Jane Akerley Schram
 Doris Mae Scripture
 Caroline Sue Ashley Seese
 Mildred Woodward Silvey
 Kathy Lee Rumble Sollenberger
 Betty Ann Reckner Splitteroff
 Betty Edith Haggarty Spurrier
 Frances Caroline Matthews Steele
 Barbara Deniston Stetson
 Mary Elizabeth Sieber Stewart
 Alma Catherine Moenhaus Stimson
 Mary Jane Lucas Straka
 Margaretha Borneman Stringfellow
 Sara Louise Sturgis
 Elizabeth Ann Cresson Sullivan
 Barbara Tansey
 Susan Lee Martin Taylor
 Nellie Vanantwerp Teetor
 Carla Lynn Tevault
 Elizabeth B. Kohler Unsworth
 Carol Beth Laswell Vandenbark
 Mary Gardner Bartle Voyles
 Cecilia Barbara Hendricks Wahl
 Mary Ellen Todd Walker
 Sarah Jane Lukemeyer Wallace
 Juanita Waugh
 Mary Ellen Hines Wells
 Marilyn Jean Bosse Whiteside
 Jeanette M. Shrum Willett
 Nancy Caroline Leffel Wilson
 Sally Witwer
 Mary E. Sailors Wray
 Eva Ruth Ham Zellmer

EPSILON

Helen Aldrich
 Wendy Wollrab Bardwell
 Reba Riddle Barrett
 Sara Josephine Irvin Blackburn
 Martha Yates Douglas Bodman
 Pearl Houk Borsch
 Patricia Jean Bennett Brangle
 Rosalie Shepherd Briggs
 Barbara Harvey Wing Buikema
 Margaret Louise Muncie Campbell
 Marjorie Fehr Chatten
 Alice Louise Kuhn Cherry
 Betty Beatrice Colquidge Cole
 Donnalou Dooley Thompson Coleman
 Suzanne Livingston Coventry
 Suzanne Marie Sorg Crawford

Sarah Mae Little Dockery
 Janice Eloise Robison Dunlap
 Maurine Dell Ehringer Engel
 Joan Elaine Matlavage Essig
 Elisabeth Ann Sauer Fall
 Sharon Elaine Linton Fricke
 Kathryn Owen Frier
 Rachel Green Gage
 Catherine Marian Bernotas Gelhaar
 Mary Jane Cleaver Gemberling
 Sheila Jean Smith Gilley
 Joan Lue Seymour Goins
 Linda Lou Wilson Grove
 Frances Mitchell Gunn
 Victoria Louise Gunther
 Jenny Lind Ronneberg Hartrum
 Patricia Rae McFarlin Higgins
 Ina Stover Holliday
 Paula Carmen Puckett Holloway
 Carole Rae Vodak Johnson
 Sayra Lue Foster Johnson
 Claudia Irene Krimbel Jones
 Leone Agnes Waddell Jones
 Nancy Josephine Bartlow Jorgesen
 Mary Linda Stevenson Keller
 Ada Adams King
 Lorraine Kraft
 Geraldine E. Larocque
 Jane Ann Livingston Lawson
 Sarah Louise Vawter Lee
 Frances Joanne Luft
 Harriette Louise Kraft Margeson
 Alberta Hughes Marvel
 Louise Andrews Mayne
 Mary Mahan Stevens McHarry
 Aija Ruda Mrugacz
 Laura Elizabeth Crossman Nash
 Judith Kay Alsene Nelson
 Sara Beth Dobson Pedersen
 Frances Lou Mitchell Plumb
 Laurastine Welch Probasco
 Sarepta Winifred Peirce Sanborn
 Jane Milbourne Hart Sawtelle
 Marjorie Lynn Sieveking Schulze
 Joanne Lee Dannewitz Seby
 Jane Amelia Luedtke Seiler
 Daisy Bane Swanstrom
 Hilda Ida Buescher Symonds
 Bernadine Fagerburg Teneyck
 Verna Terwilliger
 Miriam Frances Bush Vanwinkle
 Virginia Jarrett Vellenga
 Marianne Cele Wolf

ETA

Susan Gail Stebbins Adams
 Marguerite Dehuszar Allen
 Emily Mead Baldwin
 Florence Lloyd Jones Barnett
 Alma Oliver Moore Bauch
 Barbara Elsie Beatty
 Barbara Kristen Unsinger Becker
 Tanya Lida Smith Bizzio
 Jane Booth Altemeier Blue
 Patricia Carolyn Goodhue Bradley
 Ruth E. Dillman Briscoe
 Barbara Reed Stephens Bruemmer
 Kathleen Kinmond Thomas Brumder
 Donna Mary Kelly Burgess
 Cynthia Alexander Carlson
 Patricia Jane Scott Catterson
 Jane Burgess Muskat Copeland
 Sarah Corlies Morgan Cunningham
 Jeanette H. Tooman Curtis
 Margaret Chamberlain Dickinson
 Mary Byrne Dickinson
 Eleanor Samuels Doell
 Janet L. Millar Emery
 Alma Fenn Evans
 Grace Wendover Pilcher Fetter
 Beverly Diane Below Fetzter
 Heidi Joan Schultz Fielding
 Lorna Lee Quarles Fox
 Barbara Tappen Beardsley Gonstead
 Deborah Ann Sherman Graham
 Patricia Rose Granger
 Eleanor Elizabeth Campion Griffith
 Muriel Jean Miller Hagen
 Gail Margaret Short Hanson
 June Edith Aleff Harper
 Martha Brand Henderson
 Suzanne Karen Filek Henderson
 Susan Marie Karpowitz Herrmann
 Mary A. Cunningham Hoard
 Lucile Horton Howe
 Ellen Parkins Eisendrath James
 Judith Kay Ausman Jellinek
 Douglas Mason Hempstead Jones
 Katherine Patric Schwalbe Kelsey
 Frances C. Wright Kieser
 Nancy Louise Pederson Kirschling
 Mary Fredericka Thomas Kubale
 Cosalette Elliott Lindsay
 Barbara Jane Lundgren
 Connie Kraetsch MacDonald
 Genevieve Wilson Macy

Ellen Elizabeth Pray Madsen
 Carol Erdman Madson
 Sandra Lee Mallien Malliendavis
 Elisabeth Mae Leyse Marling
 Constance May Fazen McKivett
 Marion Lasche McMillen
 Helen Kasbeer Meek
 Alice Van Patten King Meloche
 Lucy Parker Crichton Metting
 Margaret S. Chamberlin Parker
 Carol Jean Larson Paul
 Katherine Marie Picone
 Ruth G. Leenhouts Porter
 Ruth Marie Thomas Porter
 Alice Josephine Creber Powell
 Edna Brown Powers
 Nancy Jean Proctor
 Judith Tremaine Heald Quinn
 Virginia Cray Rahr
 Elizabeth Rogers Hillis Rasmussen
 Nancy Muggleton Rice
 Jane Charlotte Tallmadge Rikkers
 Josephine Bliss Ross
 Penelope Greta Haller Shackelford
 Margaret E. Pattison Shelden
 Patricia Ruth Kelly Sherer
 Marion Alice Casterline Sperry
 Virginia Jeanette Clement Sprague
 Ann Marie McNeil Stevens
 Roberta E. Patton Tederstrom
 Carolyn Edith Clark Thomas
 Brenda Alfild Wilshire Thomas
 Josephine Mary Kleinhans Truman
 Mary Josephine Walker
 Elizabeth R. McCoy Warren
 Jeanne Ann Perham Weed
 Jane Pierce Wells
 Jean Gilbert Evans Wergin
 Mary S. McHenry Whitley
 Brynhilde J. Murphy Wise
 Elaine Ann Bay Wood
 Helen Marietta McDermut Works

THETA

Gail Vanreen Acuff
 Helen Daniels Allen
 Eleanor Beach Arnold
 Julia Faye Blackmore Ashbrook
 Anne Shore Walker Bachman
 Jean Elenor Miller Bartels
 Phyllis Lee Hana Bates
 Betty Jacque Smith Beachy
 Sara Elizabeth Smith Beaver
 Frances Virginia Ott Bell
 Lisa Diane Hosfield Blazeovich
 Judith Ann Murback Bowman
 Harriet Heer Brown
 Virginia Belle Cox Bussey
 Martha Hall Johnson Callaway
 Roberta Lou Casteel Capps
 Dorothy Elizabeth Duvall Chase
 Janice Yvonne Blair Christensen
 Betty Charlton Holmes Cochran
 Dora Fetter Wood Coe
 Cornelia Richard Compton Cummings
 Martha Jane Lang Delmez
 Diane Barclay Prettyman Dewall
 Mary Louise Bond Didriksen
 Adelia Louise Michael Doerhoff
 Elizabeth Jane Barton Evans
 Mary Helen Kinder Flentge
 Suzanne Kunkler Forsyth
 Susan Garth Robinson Frick
 Mary Lou Griffith Gardiner
 Pamela Beth Barnhart Garnett
 Emily Jean Gladders Gebhard
 Grace Reeves Gloeckner
 Gail Ann Young Green
 Marjorie J. Groves
 Virginia Fern Bell Hadden
 Martha Matilda Royster Hamilton
 Louisa Anne Enyart Hansman
 Laura Moss Stephens Harris
 Elaine Craig Auffenberg Hickok
 Jayne Gray Hicks
 Mary Elizabeth Hopkins
 Marietta Jonas Jayne
 Sadie Bay Neale Jones
 Rebecca Ann Means Jones
 Martha Wilcoxson Jordan
 Meriam Carter Kizer
 Frances Irene Morris Koerner
 Elizabeth Jane Novinger Lawler
 Betty Jane Yancey Loughrey
 Dorothy Zellers Lucas
 Marsha Anne Giesecke Lundy
 Judith Ann Sappington Lynch
 Abbot Payne Parker Lyon
 Shirley Bryden MacNaughtan
 Shirley Jean Cox Matteson
 Abbie Wanda Elwang McCain
 Margaret Bruton Drake McNeary
 Kathryn Louise Underwood McNeill
 Mary F. Joyce Merchant
 Elizabeth Ann Nye Miller
 Melinda Jane Moseley Miller

Jean Elizabeth Baker Morrissey
 Susan Hanna Morton
 Joan Shea Mullett
 Margaret Mackey Nevin
 Pamela Harrison Kinney Newcomer
 Betty Anne Estill Oneill
 Bess Wells Paris
 Mildred Mitchell Payne
 Dorothy Ann Nowell Peavey
 Laura Frances Headen Pendleton
 Helen Ann Grace Perrot
 Claire Lucille Pearsall Platter
 Sue Ann Wood Poor
 Nancy Jane Hitt Rankin
 Rosebud White Reed
 Nancy Carolyn McMillan Reyes
 Georgina D. Stayton Riss
 Gladys Houx Rusk
 Lynn Strawn Warner Saturelli
 Mary Jane Chalkley Schott
 Margaret Lee Beatty Schreiber
 Elizabeth Ann Gallup Scott
 Dorothy Marie Sihler Shepard
 Madeline Warren Roberts Short
 Mary Martha Lawrence Shute
 Delrose Sieber
 Ann Vanmeter Waldorf Stapleton
 Virginia Cole Zimmerley Stewart
 Tommy Lou Morris Stewart
 Anne Elizabeth Wemott Stone
 Anne Evelyn Fisher Sullivan
 Rice Wynn Sutherland
 Lavinia Gertrude Poe Sutton
 Jan Christopher Swenson
 Eleanor Taylor
 Catherine Elizabeth Chesney Thompson
 Martha Jo Stephens Toler
 Mary Jean McAuliffe Tucker
 Joanne Elizabeth Whaley
 Marian Louise Klingbell Williams
 Helen Wells Wilson
 Mimi Jane Brown Wilson
 Marjorie Waller Beene Winkler
 Alice Lucille Yancey
 Diane Meredith Harrison Zent

IOTA

Phyllis Catharine Fry Acker
 Eleanor Inskeep Augustine
 Edythe Pyke Ayer
 Beverly Ann Baker Baker
 Nyla Jane Hadley Banker
 Nancy Krusen Barnes
 Eugenia Harris Batchelor
 Susan Frances Smith Baumann
 Wendy Lee Bockstahler
 Katherine Louise Hair Braden
 Jane Cooling Brady
 Martha Jean Stephenson Breeden
 Ann Maratha Wilhoite Briley
 Carolyn Carlisle Brown
 Rosebud Virginia Brown
 Mary Annette Chittick Calhoun
 Sarah A. McCray Candler
 Anita Marie Hursh Cast
 Margaret McIntosh Chester
 Barbara Jeanne Noaker Clark
 Martha Cline Colson
 Margaret Louise Richman Coons
 A. Jean Clark Crichton
 Margaret Jane Cox Crimmel
 Waneta Jo Maxwell Dailey
 Nancy Marie Ade Delong
 Julia V. Christian Dillon
 Vera Brizius Dirks
 Sharon Delo Sloan Feix
 Elizabeth Jean Fellows
 Susan Beatrice Lewis Forster
 Ann Elizabeth Foster
 Helen Benefiel Stokes French
 Susan Stephenson Gerber
 Margie Lee Harrison Ginn
 Margaret Mary Lavidg Gosselink
 Mary Jacqueline Bennett Graub
 Nancy Porter Gregg
 Lucile Marie Hunt Hamor
 Mary Janelle Ave Heery
 Sallie Jane Ferguson Heidler
 Eleanor Scott Dunlap Higgins
 Mary Eleanor Wall Hildebrandt
 Esther B. Gentry Hillman
 Janet Reed Ellis Hilton
 Margaret Decou Hilton
 Mary Niblack Hixson
 Barbara Lenfesty Holt
 Jean Maureen Montgomery Hughes
 Amy Clarke Jackson
 Louise B. Clothie Jamie
 Jeanne Marguerite Givens Jerden
 Margaret Lynne Bishop Johnson
 Rose Singleton Johnson
 Susan Ann McDonald Ketchum
 Jane Gould Ramey Knox
 Bernice Elaine Bertram Larkin
 Margaret Mary Zwigard Lavidge
 Marian Ruth Walker Legros

Jane Gray Freihofer Lockhart
 Bettye Baughman Shoop Lott
 Elizabeth Jean Martin Marsh
 Aileen Noblitt Marshall
 Marjorie Thomas Maxwell
 Marcia Jane Naus Mayse
 Joan Barnes Drompp McAfee
 Marcia Ann Bogaard McCracken
 Eleanor Kent Williams McDowell
 Barbara Ann Miller Meeker
 Engrid Christine Hitch Meng
 Irene Kinzer Milliken
 Louise Lindley Morgan
 Janet Bailey Neff Ong
 Roberta C. Schroeder Parrott
 Caroline Thelma Ballard Parsons
 Helen Elizabeth Preston Preston
 Mary-Louise Williams Rapp
 Sue Kinnally Rean
 Mary Louise Ruhling Reese
 Josephine Danfort Jackson Riddell
 Alice Suzanne Longley Roberts
 Marianne Graham Rudolph
 Mary Elizabeth Murdoch Shandy
 Barbara Bradshaw Sillesen
 Louise Roberts Siebos
 Patricia Longley Smitley
 Jane Rhue Somers
 Linda Lou Lorton Spier
 Sarah Ann Symon Stevens
 Betty Jane Cox Stewart
 Julia-Jean Nelson Stokes
 Mary Helen Cleary Straker
 Dorothy Eli Strong
 Brenda Jane Montgomery Tewel
 Lera Kristina Anderson Thompson
 Nadine Tovey Thornton
 Emily Yocum Parker Tompkins
 Ina Lynn Dyer Tonkin
 Vivian Louise Claffey Tuttle
 Elizabeth Ellen Page Vanwagener
 Sally Beth Aldridge Wamsley
 Helen Marguerite Sipes Weed
 Jeanne Isabel Pauley Wiig
 Mary Lois Zimmerman Wilcox
 Lamar Harper Williams
 Clara Emily Clifford Wilson
 Margaret Jane Billman Wurster

KAPPA

Constance Jean Miller Ashman
 Candace Ann Barsumian
 Alice Elaine Bach Beck
 Barbara Lynne Cooper Bodnarchuk
 Joan Ellen Schoen Brown
 Kathryn Ruth Rodin Cook
 Alice Catherine Eicher Conquist
 Sharon Ruth Rutsatz Edwards
 Rosemarie Pokorny Erdmann
 Janice Eileen Lester Evans
 Joan Elizabeth McDonald Garisto
 Sally Ann Altman Giauque
 Teri Elizabeth Wilson Gibson
 Elsie Jayne Sibbet Gill
 Lola Lucille Campbell Githens
 Lois Marie Lebosquet Gray
 Gloria Grace Thourby Greenly
 Winona Lorraine Ford Haag
 Ruth Ella Elber Hawkins
 Harries Pasmore Hiltabide
 Margaret Helen Lone Hodgins
 Madeleine Sue Hendrixson Irwin
 Marilyn Ralston Horak Jeffrey
 Marcia Ann Hall Johnson
 Cynthia Anne Cook Johnson
 Hilda Smith Kline
 Janina Labuz Kroneman
 June Delores Bostrom Lafferty
 Mary Lee Alderdyce Leimbach
 Leigh Ann Markell
 Marylee Golden Marshall
 Elsie Aubright Vanaken McCleary
 Elizabeth Martin Pearce McGeorge
 Marilyn Jean Ashcom Morlock
 Dona Maria Thourby Morris
 Cynthia Jane Neher
 Elizabeth Wolcott Bellamy Pempin
 Katherine May Tombaugh Pike
 Linda Jane Brink Ploch
 Sandra Ann Clark Pohnert
 Marlie Ann Sandusky Ridley
 Susan Jane Barrett Romero
 Elinor Twitchell Kiess Rose
 Gloria H. Woodmansee Rose
 Julia M. Nadeau Ryan
 Virginia Rose Atkinson Sanders
 Elizabeth L. Smith
 Beatrice Stafford Smith
 Kathleen Smith
 Mary Elizabeth Bowen Smith
 Janet Theresa Kuhlman Stauch
 Florence Margaret Henry Taggart
 Irma Vanbree Thomas
 Mary Harrison Games Vierson
 Patricia Ann Wolfert Welsh

LAMDA

Virginia Eileen Demshaw Baich
Suzanne Gunther Beverly
Virginia Caroline Butler Bodman
Helen A. Voige Bowling
Margaret C. Brown Brown
Patricia McGuire Craig
Esther G. Dickinson
Martha C. Kennedy Firestone
Patricia Faye Osterwich Fitzgibbons
Helen E. Rea Fraser
Mary Elizabeth Stuart Grow
Helen Knight Iredell Gulick
Cherry Louise Hoover Haldeman
Charlotte Heberlein Heberlein
Ann Carolyn Bair Herndon
Margaret Ream Larson
Carole Ann Rice Lushbaugh
Virginia Freda Wecker Marquardt
Janet Rae Lockney McLaughlin
Mary Bundy Kennedy Miller
Geraldine Young Miller
Virginia Conner Moseley
Martha Marie Simmons Murray
Helen Kermizis Otto
Geraldine Vivian Tersini Patrick
Katherine Irene McMahan Perozeni
Amy Lou Pope Pugliese
Virginia Stedman Richards
Eleanor Jessica Garman Rowland
Ruth Irwin Ballard Schieb
Elaine Ruth Wykoff Staudt
Inez Christenson Stewart
Ann Fraser Baldwin Whiting
Dianne Carroll O'Hara Wiener

MU

Dorothy Mae Winn Andrews
Jan Wheaton Bailey
Janet Lou Stuart Bates
Jacqueline Marie Ray Bennett
Jessie May Brayton Billheimer
Louise Wiseheart Black
Mary Virginia Black
Marta Lee Till Boxell
Phyllis Ann Baumgart Brickey
Sheila MacDonald Lindsay Broberg
Dorothy Elizabeth Talbott Brown
Mary Lou Murphy Burge
Haidee Alice Forsyth Burkhardt
Betty Jean Davis Buschmann
Sandra Kay Cheney
Barbara Ann Badger Clutter
Dorothy Reynolds Collins
Catherine H. Naugle Cook
Carolyn Ann Varin Copeland
Betty Frances Cramer
Carol Cramer
Susan Kay Riggs Crim
Linda Kay Brington Davis
Kathryn Bowly Dee
Betty Margilethe Diefenbach
Betty Jane Barrett Dillon
Gertrude Schmidt Drayer
Florence Zula Wilson Elliott
Blanche Wilson Fallet
Elizabeth Rae Hisey Forsythe
Mary Catherine Freeman
Carolyn Ann Ross Gaddis
Dorothea A. Anastopoulos Genetos
Alice Jones Gerhart
Sharon Anne Schlenk Grimm
Virginia K. Fosler Gruen
Gloria Gustafson
Katherine Armstrong Lewis Hale
Susan Voigt Hall
Jeri Lee Hancock
Josephine Amelia Lewis Harrison
Caroline Lou Barnett Haverstick
Rebecca Karol Kuch Helmer
Martha Louise Hostetter Jacobs
Kathleen A. Morris Jennens
Ruth Elaine Spencer Johnson
Sharon Sue Harvey Jones
Barbara Kay Dolen Kenny
Mary Maitland Fliess Kimball
Virginia Ann Kingsbury
Martha Lee Peterson Kiplinger
Nancy Ann Riggs Kling
Myra Lee Vincent Kravetz
Mary Alice Pierson Landgraf
Patricia Wilson Wood Lantz
Dorothea Mae Beck Ledman
Pauline Elizabeth Ballweg Linthicum
Marjory Jane Martin Liverett
Olivia V. Schad Lloyd
Mary Ann Hands Locklear
Harriett Phelps Randall Loneragan
Nina Anne Packard Long
Dorothy Jane Black Lynn
Jean Marie Hambridge Malone
Barbara Jean Larson Manifold
Elizabeth Dorothy Munson Mannon
Cordelia Kautz Mayfield

Lee Spencer McClure
Sara Ann McIntosh
Linda Jeanne Hall Mead
Mary Elizabeth Woolridge Mendenhall
Adele P. Meyer
Diane Louise Miller
Karen Moore
Mary Alice McGinnis Nusbaum
Caroline Margaret Godley O'Dell
Mary Ellen Yarleng Owen
Lisa Anne Patton
Elizabeth Frances Means Payne
Augusta Jane Pettijohn
Kathleen Marie Pozsgai
Edith Esther Northington Rainey
Jane Anne Haymaker Rehl
Bernice Grant Rhodes
Dorothy Louise Rinehart
Portia Elizabeth Pittenger Rissler
Elizabeth Nell Romack
Lisa Elizabeth Rost
Helen Louise Duke Rynearson
Jeanne Eileen Ringle Schouweiler
Margaret Jane Martin Schrader
Ruth Clarke Montgomery Sexton
Nancy Ann Taylor Shackle
Helen Huff Shell
Sara E. Hill Silverman
Mary Louise Clark Singleton
Eloise M. Owings Skidmore
Carolyn Garthwait Smaltz
Gwendolyn Louise Dorey Spaid
Margaret Lucile Brayton Srader
Joann Miller Taylor
Joyce Helen Jackson Throckmorton
Baiba Berzins Vanags
Betty Amos Vanbrunt
Leslie Laurence Shippey Watson
Johanne Perrin Wenz
Sonya Anita Schlee Westfall
Beverly Jean Servies Wichus
Donna Kay Bush Worth

XI

Margaret Stover Ballenger
Frances Ellen Ruesink Foltz
Jean Marie Lok Frelich
Doris A. Adair Hawley
Carolyn Lucille Ott Heffron
Grace Freda Poucher Lord
Grace Lucille Schulz Lorraine
Genevieve Koehn Riveire
Ruth Elizabeth Seed Signor

PI

Janet Anita Watson Adams
Margaret Carlyle Jamieson Bandini
Nancy Anne Barnett
Edith Defremery Beach
Margaret Maze Behr
Marilyn Moore Boring
Helen Leone Bragg Breck
Gladys Buchanan Brown
Maryly Ann Snow Burks
Phyllis Frances Bell Carmichael
Jean Kirkwood Casey
Jean Rawlings Chickering
Mary Milbank Cutting
Kathleen Blumberg Diepenbrock
Frances Carolyn Princlau Dixon
Auban Ann Slay Eisenhardt
Dorothy May Stewart Elliott
Sue Breyer McFie Fogarty
Barbara Johnston Ford
Winifred Kaseberg Breuner Gaines
Penelope Ann Merritt Glassmeyer
Charlotte M. Johnson Guggenheim
Margaret Landes Hawkins Gunderson
Aileen Coberly Hadley
Marie Mellinger Grassie Hansen
Jean Coogan Campbell Hanson
Virginia Lee Martin Havens
Harriet Emily Walker Henderson
Marilyn Ann Rhoades Hoffman
Carolyn Joy Perry Hopkins
Mary Elizabeth MacLaughlin Hudson
Elizabeth Koser Hunt
Sally Elizabeth Logan Hunter
Gay Rawlins Johnson
Eleanor Dawson Johnson
Blair Loren Walker Keene
Ormond Ruth Snook Lamson
Susan Abbott Land
Marjorie Adele Andrews Livingston
Elizabeth F. Rogers Losey
Marjorie Ann Peet Love
Anne Crellin Hall Manning
Constance Lund Black Mardikian
Catherine Lillian Burton Martin
Robert Ann Stevenson McCrary
Callie Breuner Tilden McLellan
Karen Christine Quistgard Misaraca
Jane Moore Mock
Margaret Gibbons Molarsky
Diantha Crisp Miller Niles
Esther Lillian Sharon Norris

Sally-Lee Sterling Norton
Alice Marian Quayle Oliver
Edna Rodden Martin Parratt
Mary Zoe Surprenant Robison
Deborah Mary Dibert Roos
Mildred Etta Porter Rowe
Ellen Elizabeth Marshall Rudbeck
Helen Merion Smith Scudder
Frances Valette Parkinson Shaw
Virginia Louise Caswell Shirley
Elizabeth Hamilton Shurtleff
Diana Boardman Perkes Slakey
Sally Ruth Holt Smit
Paula Ann Randall Stark
Virginia Louise Oliver Stevens
Nancy Haven Stewart
Lynda Sue Drennan Swenson
Sally Frances Milbank Thomson
Margaret E. Polglase Tormey
Carolyn Elizabeth Wallis
Shirley Patricia Nielsen Wheeler
Betty Oppenheimer Whelden
Jane Armstrong Woods
Virginia Wilson Yerxa

RHO

Marjorie Louise Yeomans Abbey
Jane Crosset Anderregg
Ruth Eleanor Ashe Anson
Judith Lynne Prasse Bassett
Mary Helen Trubey Benard
Marise Bosworth Sawtell Bensinger
Nancy Ellen Winter Bigelow
Roberta Lee Bockeloh
Sally Ann D. Bockstahler
Kathrine Virginia Salter Boucher
Pearl A. Ward Cawood
Eleanor Hills Christie
Deborah Vanheusen Bruett Cook
Martha May Galleher Cox
Joan Courtenay Brightman Dean
Eugenie Barbour Drayton
Barbara Eleanor Burkhardt Emery
Nancy Ellen Williamson Enochs
Reland Schreel Evans
Ann Elizabeth Inman Exum
Agnes Helene Park Fausnaugh
Anita Elizabeth Garcia Franklin
Rosemary Brightman Gillette
Margaret Jane Righter Graner
Margery Ann Bensinger Greek
Shirley Comstock Shalling Green
Sheryl Lynn Luzzo Greve
Helen Bernice Kunkle Guthman
Ann Newell Doan Hall
Martha Louise Bond Hardy
Mary Harriett Brooks Harvey
Martha Jean Crossland Heath
Judith Bishop Hawley Helm
Eleanor Ruth Sawtell Hubbard
Sally K. Atkinson Hudnutt
Bettina Llewellyn Beach Hughes
Leila E. Ricketts Hughes
Jane Murphy Hum
Eleanor Manuel Jackson
Jean Lois Milligan Jefferis
Paula Jane Bodwell Kennedy
Elizabeth Ann Lane
Nancy Ann Lease
Judith Ann Lindow
Cornelia Emily Sawyer McIlvain
Mary-Alice Appell McKone
Katharine Battelle McMillan
Lillian Ruth Wecker Meisner
Joan Louise Christian Merkel
Marcella Rardin Mewborn
Nancy Crane Morgan
Margaret Louise Bower Morrison
Helen G. Compton Musson
Jean Ann Smith Nickelson
Barbara Platner Burrows Obold
Ruth L. Starr Oborn
Janice June Boryn Parry
Phyllis Faye Bolman Pfahl
Nina Margaret Sawyer Reed
Eleanor C. Newcomb Rice
Ruth Alice Bonnewell Rolquin
Marjorie E. Bangham Ross
Susan Hance Royer
Ruth Carol Siller Rutzen
Margaret Louise Easton Seney
Catharine Blackburn Sharp
Aleta Rose Antie Shipley
Marion G. Hubbard Shippis
Patricia James Simpson
Ellen Mary Simpson
Faith Hawley Snedden
Dorothy Elizabeth Sawyer Soper
Susan Kate Spitzer
Patsy R. B. Palmer Stecher
Patricia Ann Stevenson
Virginia Lynn Stevenson
Adelaide Ellen Kieser Strassberg
Loris E. Gross Tower
Elizabeth Mae Monahan Volk
Ann Colvin Warner

Elizabeth Hosack Watkins
Margaret Carol Rice Wickham
Helen Webster Wildermuth
Dorothy Leonard Willey
Ruth Alice Wilson

SIGMA

Shirley Helen Anderson Adams
Marilyn Jean Lee Albers
Joy Nixon Anderson
Mary Louise Burch Baird
Molly Stuart Beard
Jane Norton Beaumont
Sally Jo Speicher Bergsten
Myra Leslie Bishop
Marsha Lynne Boker
Jean Walt Carlson
Catherine Sue Cherry Castonguay
Jeannie Pinkerton Clancy
Dorothy Helen Clark Clarke
Sandra Maxine Gray Cox
Margaret Nell Lavelle Davis
Gloria Louise McDermott Demay
Janis E. Schmidtmann Dunn
Orpha Nesbit Elder
Martha Kathryn Miller Eldred
Jane Elizabeth Bomgardner Fliesbach
Elizabeth Joice Hofl Frank
Margaret Hope Foght Garver
Corinne Shewell Gilligan
Barbara Zemer Golan
Alice Sprague Goulding
Adelaide Elam Grimm
Suzanne Burgess Guenzel
Letitia Alice Speice Hadley
Adele Margaret Coryell Hall
Virginia Gail Wheaton Hallager
Phoebe Ann Dempster Hamann
Cynthia Lynn Olson Henne
Joann Junge High
Kathryn Jean Saylor Hines
Minnie M. Yoder Holbrook
Claire Louise Rubendall Hoppe
Ella Mae Matzke Hove
Edith Campbell Sadler Junge
M. Adelaide McCague Keller
Jane Letitia Good Kendall
Janice Marilyn Ryman Kenner
Helen Brown Sorenson Kildoo
Charlotte Easterday Kiesselbach
Marva Lea Manning Kizer
Lora V. Smith Kunkel
Gretchen Martha Beghtol Larimer
Jane Mellinger Leen Lillie
Polly Robbins Lowndes
Louise Condon Lyman
Margaret Elizabeth Johnson March
Margaret Wylhemien Parish McPartlin
Phebe Folsom Miller
Juliana Cunningham Minier
Wealtha Harding Nelson
Helen Margaret Ryons Nix
Helen Margaret McPherson Otto
Nancy Jean Raun Oxley
Carol Jean Patoka
Lois Berry Thompson Redfield
Marie Hatfield Reichenbach
Winifred Mae Edee Rice
Jean Marguerite Underland Ryan
Betty Jane Burgess Sample
Patricia A. Raun Samuelson
Elene Goding Sandorff
Melody Kim Schuster
Janice Elizabeth Walt Segrist
Vera Evelyn McPherson Shields
Susan Reed Simpson
Hermine Gail Wellensiek Springer
Josephine Radcliffe Stewart
Nancy Lynn Jewell Tarnut
Sharon Gray Hall Thebaud
Carman Boyer Thomas
Dolly Dorothy Clinton Thute
Irene Winifred Simpson Vanbrunt
Jean Mae McIntosh Vickstrom
Marcia Jane Beckley Warwick
Alice Buntz Welch
Suzanne Samuelson Wenke
Mary Katherine Dewey Wooley

UPSILON

Elizabeth Mary Balhatchet Alford
Juliette Fentress Bacon
Virginia Whitley Howells Baitinger
Ruth Elizabeth Neill Barber
Amy Louise Veerhoff Barton
Eulah Stevens Bennett
Margaret Bourne
Annie Lee Moore Brumbaugh
Anne Elizabeth Brunk
Naomi Sloan Burnstan
Nancy Marie Weyrich Byrne
Susan Marion Seale Byrum
Nancy Ellen Washing Carroll
Elizabeth Anne Bergan Chatain
Sharon Jeanne Reece Clark
Rachel Elizabeth Laramy Conover

Mary Launisse Terry Cousins
Mary Louise Usas Currie
Mary Jo Stroud Davis
Chermaine Yvonne Ryser Davis
Charlotte Maxon Brown Delaney
Jacqueline Rut Balhatchet Downey
Ellen Harriet Baitinger Erkert
Anne Lovelace Black Evans
Margaret Bruce Carter Everett
Virginia Ann Fick Fellows
Harriet Jeanne Hottelchen Fine
Jeannette S. Dalmat Fisher
Marjorie Webb Gosselin Fitzgerald
Suzann Pud Shaughnessy Fitzsimmons
Deborah Jean McMasters Foster
Frances Monroe Taliaferro Frey
Evelyn Johnson Gallun
Virginia Kathryn Cramer Gregg
Helen Anne Kutscha Gyllstrom
Mary Jane Herrmann Haberkorn
Karen Jo Christoferson Hampton
Janet Gail Hofmann Hansen
Susan Harriet Hodges Harley
Janice Hay Williams Hart
Maria Forseth Riley Hart
Antoinette French Hershey Hershey
Lillian Billow Heyman
Jean Emily Darroch Hoskinson
Doris Lorraine Olson Hoyne
Mary Louise Gent Jones
Elizabeth Rieke Jones
Sarah Ann Rowe Kanaga
Heidi Rachel Holmberg Kenny
Janice V. Hall Knight
Pauline Lee Bricker Kroehne
Erna Gertrude Gaede Kurtzon
Caryl Sue Nelson Larson
Margaret Mather Knight Lindgren
Carroll Dyerford Lowitz
Martha Frances Purnell MacNamee
Holly Anne Williams Madigan
Avery Poor Maher
Margaret Lyman Greer Martin
Patricia O'Dell Mason
Lucinda Louise Young Matthews
Mary Ellen Schatz McCarthy
Katherine Ann Wenter McIntosh
Bettie Jean Seymour Melum
Linda Davis Christie Moynihan
Felicia Anne Boillot Muftic
Diana Bowman Neely
Virginia Bull Newey
Elizabeth Muse Norris
Elizabeth Louise Friedman O'Connor
Beverly Anne Fairbairn Ogren
Roxelyn Miller Pepper
Nancy Middleton Pick
Katharine Lucia Parr Pyott
Dorothy Hastings Quinn
Dorothy Jean Reynolds Racine
Millett Davis Raymond
Martha B. Baldwin Reilly
Mary Agnes Graham Roberts
Carol Gage Johnson Rosenthal
Sarah Bacon Harris Rowe
Donna Louise Parrott Ruthman
Paula Marie Uihlein Schleicher
Paula Jane Wheaton Schmelzer
Ruth Schoenthaler
Patsy Jean Hill Schwartz
Janet Mary Stocking Seymour
Marjorie Mercer Sheldon
Virginia Goss Simmons
Mary Elizabeth Smart
Jean McMurray Coates Smith
Ruth Wenter Smith
Ann Marie Levine Sorenson
Marcellite Lorrain Melind Sterrett
Patricia Ann McIntyre Stetson
Anne Elizabeth Shawber Stolley
Elizabeth Ada Sweet Stone
Virginia Stevens Strauss
Elizabeth Shafer Strauss
Carol Ellen Smith Taft
Susan Scott Taylor
Francine Carolynne Topping
Norma Lucille Cook Tracy
Judith Carroll Gordon Trost
Harriet Brewer Tucker
Louise Covington Haynes Twerdahl
Janet Ruth Stadle Vangorder
Judith Ann Jurgensen Vartan
Martha Zaring Vaughn
Constance Hamilton Wachs
Patricia Ann Hauck Walsh
Edith Lucinda Fish Waters
Fay Walker Watkins
Alice Mae Welsh
Anne Houghton Murphy West
Betty Boyd West
Sarah Pauline Bundy Wham
Betty J. Dostal White
Carolyn Virginia Lonsden Whittle
Nancy Medley Wingate Wingatebalden
Mary-Jane Randall Woodman
Linda Grace Agustsson Wyman



BT—Syracuse Chapter's spirit is number one as they place first in the great fun of Greek Weekend.

Laurene Margaret Laplante Younger
Ruth Mary Donnelly Zeman
Diana Louise Poppen Zwilling

PHI

Sharon Allen Andrews
Christine M. Ayars
Mabel Ray Case Bailey
Virginia Parker Blanchard
Ruth Monroe Devlin
Katharine Halsey Dodge
Eleanor Sands Eastwood
Fayne Lavern Kayser Farrar
Helen Constance Mamas Farrington
Evelyn Fisher
Laura Carolyn Gotberg
Linda Ann Robinson Jeker
Sandra Ann Liakos Johnson
Sara MacLean Walker Jones
Sonya Gordon Jones
Ruth Elizabeth Hoehle Lane
Henriette Louise Tencza Lopman
Louise Mary Joyce Meier
Pauline Hood Bray Nutting
Elizabeth Ann Hodges Pavoni
Georgianna Harris Pembroke
Phyllis Hope Addison Russell
Margaret Ernesti Preusser Saunders
Gloria Agnes Vanham Serenbetz
Margaret Elizabeth Dunn Skendall
Mary Louise Claxton Smith
Mildred Nina How Driscoll Sullivan
Jean Alice Adams Toth
G. Louise Williams Wagar
Eileen Elizabeth Leary Yeater

CHI

Elizabeth Ann Weinhausen Ackerman
Catherine Lynn Olson Anderson
Josephine Grace Catherwood Bergstrom
Genevieve Audrey McGowan Bezoier
Betty K. Keller Blackmar
Grace Bliss

Dorothy Hollister Brown Blue
Mary Frederick Bohan
Mary Louise Griffin Bollinger
Janet Ferguson Boyce
Loretta Shillito Prugh Brown
Margaret Murray Brownley
Jane English Brust
Mary J. Morse Cargill
Corice Colburn Woodruff Caswell
Karen Brunsdale Gruneth Clark
Beatrice Currier Cook
Martha Elizabeth Owen Coulam
Marion Eleanor Cross
Virginia S. Adams Dau
Mary Ellis Westlake Davant
Isabelle Stene Baer Famiglietti
Kathryn Ann Love Friedlander
Barbara Mae Morrissey Gandy
Jacquelin Johann Broden Gardner
Cordelia Isabel Collins Goodman
Virginia Marie Morck Greer
Ruth Murray Guthrie
Rosemary Rathbun Hannah
Esther Peik Harris
Leah Taylor Hawes
Mary-Ives Hurd Henne
Donna M. Charlson Herzog
Jane Chase Goodwill Hibbard
Madrienne C. Johnston Larson
Christine V. Meyerding Linsmayer
Victoria Lynne Thompson Lundsgaard
Clara N. Cross Lyman
Jane Dalrymple Moore Lyon
Katherine Marie Potts MacDonald
Helen Jane Linsmayer McNulty
Lydia Benz Ahern Moore
Jeanne Elizabeth Kelly Moorhead
Maurene Morton Neville
Margaret Eleanor Watts Newbern
Marion Upham Eustis Nicolls
Dorothy A. M. Erehart Noth
Susan Mary Shuman Okie
Peggy Louise Lovering Parker

Katherine Charlot Hartman Pattison
Sidney Lee Johnson Pauly
Ann Wells Leonard Peterson
Nancy Wood Hurley Punch
Jenella Loye Randall
Miriam Ienza Seeger Reay
Mary Jo Cronin Roberts
Jane Glass Savage
Lavinia M. Alder Savage
Patricia Ann Hessian Sherman
Ruth Davis Smith
Virginia Purcell Locke Sprafka
Elinor Walker Lynch Stellwagen
Jane Arey Thompson
Elizabeth Jane Reeves Thompson
Leslie Ann Walser
Anne Blaine Rothschild Welliver
Eleanore M. Mathews Williams
Helen Prior Rhame Wittenkamp
Jessie Louise Aslakson Wold
Alice E. Wright Wyard

PSI

Martha E. Ashcroft Baines
Louise Cliff Bentley
Jerry Mary Backus Berg
Marjorie Ruth McKee Blanchard
E. Jane King Buss
Jane Irwin Purdy Cable
Maybelle Elizabeth Dalton Campbell
Helen Elizabeth Leighton Cannon
Linnea Agnes Peterson Ceilly
Helen Hume Chapman
Laura Clark Cook
Shirley Ann Flanders
Winifred Kirk Freeman
Eleanor Hulings Gatling
Elizabeth Hodgson Reigart Gilchrist
Nancy Houston Guthrie
Polly Stevens Heebner
Dorothy Antionette Fellows Hensley
Dorothy W. Purdy Hillas
Anne Stewart Hilleary

Susan Perrin Howe Hutchins
Frances Irma Kroupa
Janet Barbara Kilby Lankton
Mary Louise Wells Leonard
Patricia Ann Farrell Marinelli
Virginia L. Swander Mason
Bette C. Limpert Mayhew
Elizabeth Mildred McCabe
Kathryn Louise Starr McCulloch
Carolyn Kimball Lovejoy McNeal
Nancy Elaine Schlegel Meinig
Sara Elizabeth Speer Miller
Nancy Elizabeth Harper Morris
Stephanie Anne Rehnberg Motycka
Sally Ann Schwartz Muzii
Elizabeth Ellen Nelson
Sandra Foote Nichols
Gertrude Mathewson Nolin
Jeanette Beatrice Knowles Patterson
Joan Duncan Stewart Ruvane
Jean Anne Miller Sylling
Delia Bel Krause Thielen
Clara Howard Turnbull
Rani Denise Ulrich
Doris Heath Webster
Margaret Eleanor White Wilke
Susan Browne Wolcott
Barbara Jane Zebold
Virginia Claire Poad Zechman

OMEGA

Mary Louise Ainsworth Aikins
Beulah M. Ayers Akers
Rosemary Griffin Allan
Marilyn Kaysing Armstrong
Alice M. Guenther Bagby
Diane Elizabeth Ira Baker
Marla Jo Carlile Batchelder
Stephanie Lynn Adams Beck
Marion MacDonald Belgard
Cynthia Louise Kuntzelman Black
Mary Virginia Douglass Brown
Hester Peterson Caldwell

Myra Hurd Coleman
Oreta Rogene Edminster Conn
Mary Kathleen Lattner Connell
Betty Jo Everly Davis
Marion Dillenbeck Dye
Mary Louise McNow Elder
Rebekah Thompson Eldridge
Estelle Stone Ellis
Betse Marjorie Gage
Mary Ann Deschner Grimes
Flavia Hay Hazen
Sue Elliott Hearst
Dorothy Anne Cheney Higgins
Mary J. Connell Higgins
Patricia Louise Orr Hudson
Lois E. Woods Kandt
Vera Margaret Hurt Kay
Marilyn McEwen Kelsey
Elma Jennings Klepper
Sara Mae Krehbiel Lees
Blanche Louise Simons Maloney
Sandra Jeanne Moorhead Marshall
Jessie G. Rankin McEwen
Janice Lyn Rogers McIntire
Helen Woods Mitchell
Nancy Jim Smart Moore
Mildred M. Payne Moore
Judith Ann Morgan
Martha Dodge Nichols
Becky J. Paulsen
Barbara Lou Rice Prichard
Nancy Joanne Sheehan Quinn
Nancy Jane Prather Raybourn
Virginia E. Harris Rayl
Claudia Gene Reeder
Ann Catherine Ainsworth Reiland
Marilyn Maloney Riggs
Virginia Wiles Lucas Rogers
Jeannette Grever Rustemeyer
Katharine Shelton Schell
Virginia Schwin
Bernice Lach Scofield
Patricia Piller Shelton



Ft. Lauderdale Alumnae Association at their Christmas party just really enjoying each other.

Virginia M. Elliott Sims
Beverly Yvonne Marsh Smart
Sallie Ann Lillard Smith
Penelope Payne Kennard Stephens
Crosby Seymour Stevens
Dorothy M. Ensminger Stevenson
Sally Lou Connell Stone
Rosamond Richards Straube
Vivian Marie McBeth Sutherland
Hazel Clark Taylor
Frances Harris Meservey Trimble
Ann Hodges Jeffords Trotter
Mary Emily Missildine Vanantwerp
Sharon Kay Edgar Vandyke
Debra Sue Tharp Wagner
Jo Ann Perry Walton
Mary Louise Kanaga Warren
Neil A. Dehart Weaver
Margaret Ann Welch Whittier
Marianne Anderson Wilkinson
Amy Merstetter Wood

BETA ALPHA

Norma Lukens Savin Ashbrook
Virginia Walton Baird
Carol Allen Baugh
Candis May Ginn Boyer
Valerie Harrington Knauer Burden
Susan Emily Sharp Carter
Kathryn Germaine Darnour
Agnes M. Dickson
Aileen Oliver Collision Emerick
Rea Rice Etheridge
Elizabeth Ann Sixsmith Frost
Anne Derle McCarthy Garrison
Virginia Wood Ross Green
Geneva E. D. Groth
May Herrmann
Barbara Brennan Highland
Dorothy Drake Highley
Edna Carolina Laing Hosmer
Leonora Marguerit Ornston Huggins
Cora D. Boughton Keenan
Mildred Evelyn Kunzig Keil
Catherine M. English Kipe
Elizabeth Susanne Holston Lippincott
Doris Merle Favor Longaker
Jane M. Hill MacFarlan
Miriam Schoenhut Brous Maginniss
Susan Sterne McCann
Joan Adamson Fernley McCracken
Therese Fischer Meloy
Frances Decker Nicolls
Carol Ann Trimble Nordheimer
Elvina S. Castle O'Hare
Sidney Clymer Frick Pope
Elizabeth C. Potts
Alida M. Ott Prigge
L. Edna Davis Robinson
Jeanne Parelius Buzby Runkle
Georgia Ann Giddings Schlörer
Elizabeth Evelyn Bowman Scoville
Rheva Luzetta Ott Shryock
Ann Burrows Rowland Surrick
Mary Mangianian Tarzian
Priscilla Alden Clayden Traynor
Carol Helen McIntyre Tyson
Virginia Ann Merritt Welty
Evelyn T. Why
Patricia Emily Milestone Zonsius

BETA BETA

Barbara Derge Ackerman

Jane Dettinger Anthony
Martha Ellen Montague Ash
Nancy Scribner Ball
Jane Hawthorne Terrell Barry
Beatrice Reynolds Beaman
Janis Ann Fowle Bigelow
Kathy Lee M. Bilby
Helen Burt Hartford Bonner
Astrid Regina Remmler Bosworth
Edna Jardine Jeanne Brush
Maude Martin Calder
D. Allene Seymour Carey
Sarah Jane Mason Crowell
Jacqueline L. Remmler Cuomo
Marjorie Carolyn Gibbs Day
Carol Ann Davis Decatur
Dolores Ann Heller Devendorf
Alice Fry
Ethel Murphy Goolsby
Wilma Constance Williams Green
Helen Anne Davis Guile
Helen Atwood Harwood
Kathryn Baker Cartter Hemmings
Mary Ruth Parr Hendrix
Diane Elizabeth Rigney Hill
Helen Gilbert Hoffman
Elizabeth Ann Nelson Hoyt
Virginia Lufkin Potter Jacobsen
Barbara Bramwell Jolly
Joyce Marie Derosa Kay
Susan Harrington Koss
Lynne Elizabeth Barnes Leahy
Lorraine Heaton Livesey
Jane Barrows Leining Love
Natalie Glover Best Luby
Edith Martha Lynch
Dorothy J. Mace Mace
Nancy June Conklin Malcolm
Mary Ellen Rhodes McConnell
Barbara Jean Schaefer Metevia
Nancy Anne Hatch Milburn
Barbara Anne Robertson Mitchell
Margaret Joyce King Mosher
Mary Murphy
Margaret Neary
Julie Anne Neuber
Doris Margaret Offermann
Lila June Brush Perry
Beverly Ann Knapp Pullis
Louise M. Reynolds
Joan Cortelyou Duryea Rhodes
Catherine Louise Sarni
Mary Victoria Rood Schneider
Jean Suzanne Moore Sheesley
Hazel Allen Short
Jane Hutton McKenna Smith
Carrol Jean Andrews Smith
Jane Bradshaw Smith
Gloria Perram McGillis Stearns
Mari Elizabeth Reukauf Steeves
Joan McDermott Borzelle Stone
Adeleide Jamieson Sutton
Virginia Inman Merrill Torney
Dorothy Claire Nickerson Townsend
Katherine Summer Vandyck Turney
Leah Kollmer Walsh
Marion Lauer Wells

BETA GAMMA

Harriet Clyne Sinclair Lawton
Mary Jane Alkire Young

BETA DELTA

Betty Anne Fauver Abbott
Janet Marie Allen
Maxine Williamson Allen
Susan Elizabeth Lund Allison
Mary Vernoo Roberts Apkarian
Alice Read Agesen Balfrey
Joan Edith Fast Baum
Jill Predmore Beach
Elizabeth Ellen Beck
Susan True Carleton Benes
Amy Lucile Ecker Bennett
Catherine Alison McMichael Bieber
Nancy Lou Mull Bloomquist
Helen Beery Borders
Paula Jean Comstock Bosch
Dorothy A. Day Boylan
Susan Lister Bigby Breiholz
Mary Dorothy Langdon Brereton
Mary Margaret Bloemendal Brown
Margaret Birdsell Carroll
Jean Darby Stone Cashdollar
Margaret Ann Christiansen
Jean Marie Bromfield Cory
Nolda Jane McCamly Dohme
Carol Ann Pucci Doll
Patricia Ann Cooper Fitch
Jean Clayton Hatcher Foot
Dorothy Ann Swanson Garland
Joy Ann Ziegler Garrish
Marcia Ann Hutchison Griseimer
Constance Anne Maezes Hayes
Margaret Jacquelyn Winter Hiett
Margaret Anne Stubblebine Higley
Katharine Helen Ferrin Hubbard
Alice Elaine Bennon Isaac
Marcia M. Sharpe Jartun
Alison Brewster Jones
Joan Mott Mitchell Kleinpell
Doris June Buser Knight
Susan Rebecca Viger Lambrecht
Barbara Winchell Jenswold Landfield
Diane Teresa Lansing
Starr Emily Townsend Laughlin
June Alexandra Knisley Lauzon
Lucile Stanley Myers Lippincott
Ann Strickland Littig
Helen Ripley McBrainnie Loeffler
Elizabeth Ann Long
Nancy Jean Campbell Madda
Jo Ann Monger Maentz
Josephine Elizabeth Talbot Marshall
Lois Cecilia Kortlander Marshall
Kathleen Matthews
Carroll Josephine Adams McCarthy
Stephanie Eleanor Hooker McCaughy
Nancy Elizabeth McDonnell
Bonny Ellen Barnes Metz
Dorothy Barnes Nesbit
Kim Elynn Noffsinger
Mary Symington Galloway Ollison
Cantes Marie Morrill Papes
Katherine Louise Hiett Patricelli
Patricia Ann Likert Pohlman
Sadie L. Harwick Power
Pauline Thalia Shambes Preketes
Barbara Dewey Prine
Josephine Rankin
Grace Eudora Bennett Reed
Susan Henry Riggs Reed
Elizabeth Jean Rucker Rulteng
Beulah Smith Robinson

Catherine Baker McHenry Rogers
Betty Anna Barthel Root
Jane Hammond Joachim Schacht
Mary Louise Snyder Scharrf
Alma Ernestine Scheirich
Frances S. Sutton Schmitz
Phyllis Mary Loughton Seaton
Frances Mack Summers Shedden
Marilyn Ruth Wyngarden Sherwood
Burnette Bradley Staebler
Gladys Teele Detwyler Stark
Alice Virginia Persons Stewart
Julia Ann Sullivan Stuart
Marcia Netting Thompson
Elizabeth Brooks Vial Upton
Catherine Deboer Kelder Walz
Virginia Ramona Rapp Wright
Dorothy Winifred Merki Yager

BETA EPSILON

Edith Mulhall Achilles
Pamela Poor Harris
Mary Bartow Polhemus Olyphant

BETA ZETA

Gertrude Miller Cameron Adams
Kathryn Isabelle Horslund Beeken
Ethelind Swire Beer
Alice Louise Dalbey Bernstein
Phyllis Jeanne Sanborn Blum
Helen Wilson Breckner
Debra Lynn Wright Brender
Anne Robinson Bridges
Claire Ferguson Carlson
Sally Elizabeth Hahn Courter
Helen Louise Larimer Delzell
Jane Fitz Randolph Dunkin
Marguerite Flickinger Dyke
Dale Skogman Fick
Ranee Grace Schafroth Fieselmann
Clara Orcutt Flamer
Nancy Anne Rendleman French
Harriet Sargent Graefe
Lorraine Elizabeth Gibson Graham
Margaret Elizabeth Larimer Hamilton
Beverly Ann Aarons Hearst
Maridee Hill Hegstrom
Ione Craig Holloway
Lana Anne Borin Hutcheson
Helen Kuttler Jaeggi
Roxanne Rita Garske Jerde
Esther Jane Johnson
Mary Sargent Karch
Judith Ann Tilton Kennedy
Margaret Kennedy King
Margaret Mary Tangney Lainson
Marilyn M. Johnson Laun
Ellen Ford Lindsley
Susan Genevieve McDermott Maxwell
Blanche M. Reed May
June Florine Dunn McClintock
Janice Louise Wheeler McGarvey
Doris Louise Green McTigue
Helen V. McCambridge Moore
Doris Mae Hill Mueller
Susan Marjorie Showers Mulligan
Carmen Braley Mumma
Mary Louise Voss Myers
Marjorie Ruth Blair Neely
Vivien Buser Ragsdale
Jane Eloise Weir Ramseyer
Beth Ilanna Kesterson Reed
Jane Jarnagin Reid
Denise Marie Bloomquist Robinett
Nancy Ankeny Bristow Rogers
Charlene Bo Monson Schammel
Marilyn Margare Gilchrist Smith
Nancy Elliott Chesterman Smith
Helen Orton Souers
Patty Ann Miller Stichnoth
Mary L. Thompson
Grace Dyke Treneman
Suzanne Gaylord Younger
Blodwen Mary Williams Zeitler

BETA ETA

Ellen Callander Alabaster
Marcia Wild Smith Anderson
Grace Elizabeth Eubank Armstrong
Florence Mabel Gates Baldwin
Rosemary Hall Bergen
Florence Holberton Bieri
Lee Powell Stearns Coker
Millison Cutler Hardy Doble
Gertrude Merritt Whitaker Dornegue
Dorothea Merrill Dryer
Anna Frances Judge Finley
Elsie A. Leicester Fisher
Virginia Frances Ahrens Forbes
Elinor Day Freeman
Harriet Allena Ford Griswold
Margaret June Murphy Hawkins
Caroline-Houseman Helms
Beth Hughson
Elizabeth Jean Rucker Hulteng
Frances Crosby Beedy King

Elisabeth Simmons McDonald
Marjorie O'Keefe McGinnis
Mary Elizabeth Cowles Moore
Gladys Leona Gillig Moore
Margaret Andrews Phelps
Katherine M. Kehs Pike
Virginia Gunhild Erickson Pinkham
Suzanne Elizabeth Chute Spaulding
Ida Gertrude Hollister Stebbins
Charlotte H. Brown Stevning
Mildred Dinshore Finley Wohlford
Pauline Wilson Woodruff

BETA THETA

Charlotte Merlain Anderson
Jo Ann Huffstutler Badeau
Martha Jo Clough Barton
Maryanne Stout Bass
Julia Claire Fullerton Bell
Ruby Wootten Bialock
Elizabeth Katherine Warren Blankenship
Helen Hand Bogan
Marie Swatek Bohanon
Sara Boswell

Beth Pellow Bradshaw
Elise Wilbor Brooks
Barbara Fee Camp Brown
Janice Jeannine Palmquist Burris
Anna Jo Samter Carr
Jane G. Edwards Champlin
Janie Marie Jones Cheek
Aline Pelphrey Christian
Charlie Nickle Coffman
Velma Jones Collins
Ann Simmons Alspaugh Cox
Marian M. Craddock
Margaret-Lee West Dawson
Beverly Ann Buchanan Dieterlen
Mary Ellen Hipp Doyle
Doris Ann Keeton Duncan
Elizabeth Mary Ryan Dunnington
Gladys Hensley Engle
Lela Jean Garnett Engleman
Betty D. Evans Evans
Mary Martha Sellers Evans
Elizabeth Sue Swanson Fair
Virginia Dyniewicz Field
Gether Elizabeth Rixleben Fisher
Patricia Ann Chesnut Foster
Ruth Whitson Freeman
Rosalind Hammond Fudge
Daisy Lou Dunn Gaskill
Georgia Lee Seeger George
Kathleen Hadley Goldston
Dorothy Burwell Gordon
Nancy Richard Greer
Julie Jordan Grissom
Margaret Sue Callaway Haley
Linda Kay Phillips Hankinson
Rebecca Lynn Schulz Harper
Madeline Bullard Harper
Virginia Shire Harper
Sally Ann Goins Harris
Kathryn Jean Ferguson Hastings
Nancy Louisa Wilson Haun
Linda Sue Dickey Hillsbeck
Mildred Marr Hulings
Sarah Ellen Sharpe Hutchinson
Jo Anne Durkee Ingram
Kay Louise Hampton Jones
Linda Patricia George Kauffman
Joffa Gemar Kerr
Nancy Jane Clarkson Kirby
Leigh Danielle Kirkwood
Mary Patricia Orman Knight
Kathleen Marie Voss Kouri
Maida Elaine Lambeth
Ruth Marie Smith Lampton
Esther Nash Lewis
Mary Louise Arnold Lewis
Linda Love
Ellen Janet Purves Mabrey
Elizabeth Louisa Amis Malone
Pamela Sue Wilson Massey
Patricia Kathleen Taylor Maurer
Ann Elise Young McKinley
Eleanor Jane Johnson McLean
Ruth Elizabeth Klinglesmith McNair
Kristin Susan Miller Miller
Joanne Donnelly Griffin Millican
Eugenia Moore
Charlotte Ann Fogg Murphy
Kay Louise Pappan Musser
Joanna Marie Champlin Nave
Katherine Louis Henderson Novitch
Karen Lee Boggs Pearson
Dana Winifred Phillips
Ellen Rowe Brillhart Phillips
Betty Ann Driver Pickett
Olivia Jean Daniels Poe
Elizabeth Susan Fleming Powers
Mary Anne Panner Price
Caroline H. Strahley Reeder
Katherine Reid Missildine Reid
Marian Gayle Coffey Riesen
Debora Louise Riggs

Sharon Ann Gafford Ritz
Meredith Mason Roark
Mary Edith Montgomery Rockett
Bertille McMahan Rollins
Kay Royalty Salyer
Mary Louise Niles Seger
Dorothy M. Arnold Sellards
Louisa Caswell Semple
Ruth Ellen Garnett Sharpe
Edwina Jane Falter Shelley
Nina Jane Turner Shibley
Linda Ann Crotty Shrago
Elinor Eastman Simms
Sharon Rubush Simons
Charley Mae Finch Smedley
Suzanne Jane Rewerts Spivey
Mary Sweetser Smith Stahl
Judith Norris Stidham
Virginia Lee Parker Sturm
Carol Daube Sutton
Eloise Cole Reid Thompson
Patricia Wadsack Tompkins
Betty Lane Pendleton Trankley
Norma Gates Travis
Margaret Ann Hamilton Turner
Elizabeth Kirkham Vanwambeek
Pamela Edna Vennenberg
Jerry Marshall Walkingstick
Janet Joyce Dodson Webber
Marian Harrison Weimer
Carolyn Lytle Whitehouse
Frances Engle Wilson
Elizabeth Brewer Winn
Dulany Lee Dawson Woodward
Virginia Pittman Yale

BETA IOTA

Sarah Darlington Pratt Brock
Laura Parry Cadwallader
Alice Gale Reddie Callaghan
Isabelle S. Fussell Ewing
Elizabeth Miller Folwell
Margaret Milne Gunner
Reba Mahan Camp Hodge
Florence Addys Hoskinson Hummer
Phebe Lukens Miller
Janet H. Viskniski Munson
Virginia Postlethwaite Pratt
Ruth Luena Wicks Quin
Marguerite Reeves Raymond
Victoria Clothier Lesley Steigleman
Matilda Simpson Terhune
Elizabeth W. Cadwallader Wood
Frances W. Ramsey Worth

BETA KAPPA

Eva Essamary Parker Abrahamson
Leslie Jo Ahrens Ahrens
Belva Adele Budge Baker
Karen Lee James Batroukh
Barbara Kay Kreizenbeck Benz
Elizabeth M. Eastman Berg
Ermaeane Sogard Bovee
Elizabeth Muir Barline Boyington
Edith Cooper Bunker
Thayre Marie Bailey Dennis
Patricia C. Jaeger Dibblee
Janet Brookover Dinwiddie
Julie Anne Joslin Doces
Beverly Laine Silverthorn Douglass
Dorothy D. Cage Felton
Thelma Hare Foran
Zella Bigham Fox
Lola Ann Smith Goff
Kristi Jan Greenawalt
Dorothy Maryott Peebles Griffin
Doris Effie Krogh Hokans
Ellen Marie Montgomery Huettig
Margaret Helen Thornton Johnson
Lora Madeline Yeo Kirschner
Margaret Jennife McDowell Loventhal
Cora Senn Salter McGowan
Phyllis Ann Ridgeway Melnyk
Polly Ambrose Peterson
Christine Diane Dumas Peterson
Barbara Louise Schulte Pettinger
Judy Karen Pyrah
Marion Anna McGonigle Rice
Annabel Jean Laidlaw Roberts
Kathryn May Barber Russell
Zena Marie Griffith Russell
Wilma Jean Anderson Scheel
Ellen McCrossen Scott
Vida Robinson Shaffer
Ethel S. Lafferty Sharp
Bobbie Jean Douglass Sherwood
Vivian Mildred Wilson Snow
Josephine Caroline Fouch Stephens
Ruth Hill Turnbow
Marian Wilsey Vieth
Josephine Edna Collins Willson

BETA LAMBDA

Janet Nichols Bass
Suzanne Woodward Bates
Nancy Horning Bequette

Marilyn Jean Murphy Boswell
Imogene Elizabeth Sturgeon Boynton
Mary Louise Powell Bradt
Sue Scallon Byrum
Mary Taylor Legg Capouch
Carol Ann Carter
Dorothy Louise Lemaster Carter
Margaret Ethel Paradis Casner
Georgia Francis Bushnell Collins
Elizabeth E. Mason Collison
Patricia Jill Porter Corbin
Miriam Knowlton Corrie
Marilyn Vivian Hannah Crocker
Nancy Wheeler Deem
June Mamer Edmonds
Florence Mai Eisermann
Hope Scott Thalman Fendrich
Kathryn Ann Lutz Ford
Mary Houston Adsit Forsyth
Jeanne Park Berger Frazier
Dorothy Dee Rumsfeld Frye
Vera Vivian Bassett Fulton
Helen Robbins Garrigus
Alice Norton Geddes
Mary Louise Llewellyn Giles
Joan Elizabeth Frazier Greene
Betty Ann Johnson Gregory
Jeanne Marie Sullivan Gressens
Marilyn Meek Grimes
Cara Tubbs Youngren Hardinger
Jane Walker Kurrus Haynes
Lyda Margeline Lindberg Heffron
Dorothy Virginia Naylor Henderson
Sharon Jean Valentine Henderson
Stacey Jean Howarth
Marian Scheineman Johnson
Mary Patricia Langfeld
Robin Gwynn Mantell Larson
Wanda Agnes Taylor Legg
Marilynn Ann Amdal Madden
Jeanne Louise Burke Matzen
Margaret Lucy Carnahan Maxwell
Mary Ann Eidmann McLean
Mary Nancy Price McNabb
Jean Louise McLee Merrill
Alice Marguerit Henderson Metcalf
Joni Feiger Molt
Mabery Rosann Gelvin Noel
Beatrice Eleanor Devol Parr
Barbara Pauline Bischoff Patten
Alice Love Bristow Perlmutter
Helen E. Willis Pettit
Carolyn Cooley Kenney Pickrell
Jane Lynn Mosser Piercy
Mary Margaret Blair Polaski
Barbara Ruth Moore Raymond
Constance Isabe Wilkinson Rice
Ardis Beth Tebben Roman
Juliet M. Connors Ryan
Ellen Marie Schoenberg
E. Muriel Battley Scott
Whitney Suzanne Pope Shapland
Melissa Louise Singer
Dorothy Loraine Kirchner Smith
Ruth Metcalf Smith
Charlotte Wood Montgomery Snyder
Edith Maria Binde Sorenson
Patricia Landis Speed
Karen Louise McCarthy Stewart
Peggy Jean Handley Talbot
Eleanor Jane Taylor
Ruth Delatour Thomas
Elizabeth Jane Dick Tietz
Margaret Eymann Totman
Carol Jane Bahls Toy
Joyce Ann Starr Trigger
Thelma Elizabeth Scott Vanarsdel
Nancy Ellen Veach Walker
Gladys Lucile Frazer Watts
Marcia Beatrice Kelling Weidenkopf
Martha Gertrude Walling West
Paula Rose Hopper Wheeler
Emma G. Moffat Whittington
Barbara Anne Seaquist Williams
Patti Burnham Woolley
Bonnie J. Ilten Young

BETA MU

Kathryn Kemper Aden
Bethany Reinking Arms
Janet Elizabeth Muth Bailey
Ineva F. Reilly Baldwin
Carolyn Grace Fletcher Benson
Marsha Ann Pirie Berger
Marjorie Ann Cross Bird
Vera Carolyn Thompson Blakey
Sara Michele Cochran Bollman
Beatrice Elaine Hickey Bonham
Virginia Alice Latham Boyd
Clara Christopher Thomson Brown
Christine Frances Smith Bruce
Jane Frances Wheeler Buchanan
Marcia M. Buescher
Eleanore France Goodridge Campbell
Jane Ryland Champie
Nancy Claire Murphy Cheney

Jane Elizabeth Hollenbeck Chisholm
Clayton Forster Dorn Chisum
Marjorie Means Cogswell
Susan Waterman Reed
Cynthia Marvel Knupp Reuling
Mary Lou Ambrose Rife
Dell Armstrong McMillen Robinson
Marian Fay Drewry Rockwell
Margaret Frances Cole Sand
Bernice Neef Schultz
Molly McKinney Schulze
Christine Ann Moe Seely
Mary Lynn Shelton Shafer
Katharine Maud Morley Shelton
Linda Reeve Boy Smith
Margaret Denison Sparhawk
Edith Gertrude Walton Stannard
Nancy Jane Peck Stewart
Mary Ann Hooker Sturgeon
Linda Claire Koch Thomas
Marybelle Beecher Thomas
Abigail Chance Thomason
Alice Burrows Vanbomel
Pamela Marie Cohenour Vandenbossche
Leslie Diane Freehling Vollbracht
Colleen Jacobsen Vosahl
Patricia Doris Daniels Walker
Frances Doyle Wantland
Jane Waters
Anne Duncan Miller Westcott
Jeanne Wilkins Wilde
Marion P. Ohling Willard
Kelvie Lee Williams
Helen Gertrude Desbrisay Wiltshire
Barbara Phillips Wallace Winston
Marjory W. Ross Wolf
Carolina Louise Ennis Writer
Josephine Frawley Yantis

Mary Teresa Moore Rabbitt
Dana Adele Daniels Reaud
Mary Linda Neal Reber
Susan Waterman Reed
Cynthia Marvel Knupp Reuling
Mary Lou Ambrose Rife
Dell Armstrong McMillen Robinson
Marian Fay Drewry Rockwell
Margaret Frances Cole Sand
Bernice Neef Schultz
Molly McKinney Schulze
Christine Ann Moe Seely
Mary Lynn Shelton Shafer
Katharine Maud Morley Shelton
Linda Reeve Boy Smith
Margaret Denison Sparhawk
Edith Gertrude Walton Stannard
Nancy Jane Peck Stewart
Mary Ann Hooker Sturgeon
Linda Claire Koch Thomas
Marybelle Beecher Thomas
Abigail Chance Thomason
Alice Burrows Vanbomel
Pamela Marie Cohenour Vandenbossche
Leslie Diane Freehling Vollbracht
Colleen Jacobsen Vosahl
Patricia Doris Daniels Walker
Frances Doyle Wantland
Jane Waters
Anne Duncan Miller Westcott
Jeanne Wilkins Wilde
Marion P. Ohling Willard
Kelvie Lee Williams
Helen Gertrude Desbrisay Wiltshire
Barbara Phillips Wallace Winston
Marjory W. Ross Wolf
Carolina Louise Ennis Writer
Josephine Frawley Yantis

BETA NU

Marion Fisher Abel
Marcia Lou Acles
Ruth Collicott Arps
Martha Brown Baker
Marjorie Jane Livezey Barthelmas
Dorothy Jean Pettit Bates
Olga Ann Elifritz Beecher
Beatrice Willeen Ludwig Benedum
Nancy Ann Casto Benson
Sharon Neal English Blake
Marilyn Pryce Ashman Bower
Ellen C. Johnson Bowers
Faye Coffman Hall Boyes
Justine Carmack Buck
Margaret J. Coulter Busler
Helen Jean Heimberger Caldwell
Betty Nell Sanor Cameron
Mary Catherine Hopfinger Campbell
Jane Hoffman Capron
Florence Strong Poston Carlin
Catharine Drinkle Carr
Bonnie Ruth Sheaf Carruthers
Evalyn Mae Parker Carruthers
Ruth Evelyn Bullock Chastang
Cynthia Harriet Johnson Chester
Janna Lee Taylor Clark
Alice Christi Wahlenmaier Cullers
Mary Ruth Campbell Daseke
Mary Nancy Davis
Lee Duthwaite Davis
Nancy Antoinette Noland Decamp
Jane Mardelle Smith Drake
Genevieve Joan McMenamy Dunning

Ruth Parker Dye
Debra Sue Dyer
Elma Elizabeth Hamilton Ebright
Mary Jo Chase Edwards
Sarah Jane Sackett Eggleston
Mary Wilson Eldred
Jean Hamilton Ebright Elin
Catharine Virginia Wertz Evans
Jeannette Jury Eyman
Antoinet Way Calhoun Farls
Ne Wata Winn Ford
Marjorie Rahn Fry
Myra Ann Sherman Gascoigne
Ruth Abel Gearhiser
Carol Esther Lewis Giessler
Melody K. Weygandt Gillette
Catherine Marie Schroeder Graf
Bettina Brown Grandey
Sheila Marie Gladieux Guzdanski
Ruth Reynolds Hadley
Courtney Ann Hummon Hammond
Patricia Ellen Hanley
Myrtice Ann Thomas Happer
Pamela Jean Wright Harris
Rebecca Sesler Harris
Helen E. Mull Harrison
Gertrude Marie Fox Hart
Sally Jean Luthi Havens
Nancy Pryor Seibert Hess
Cynthia Jane Touvelle Hickman
Mabel Evelyn Paul Hoffman
Patricia Lynn Gussert Horne
Josephine H. Coppock Horvath
Joanne Jones Howard
Katharine Louise Bailey Hoyt
Mary Ellen Thompson Humphreys
Carolyn Isabelle Dunning Jackson
Marian Burr Johnson
Suzanne Livingston Ashman Jontz
Nancy Alice Ferris Kail
Marilyn Couch Kempthorn
Lucille F. Cox Kirk
Jodelle Dawn Klamfoth
Elsie Belle Smith Koch
Anne Kreinbuhl
Ellis Carolyn Morris Kurtz
Helen Jones Lambert
Marianne Theresa Linder Lange
Marjorie Kennedy Latham
Jean Elizabeth Scott Lau
Anne Carswell Patterson Lawyer
Ann Lee Zollinger Leathery
Nancy Ann Moore Leonard
Mary Eileen Littrell
Pauline Wardlow Lynn
Margaret Ann Edwards Mason
Dorothy Elyn Summers Maull
Flora Jane Baldwin Maxwell
Jean Marie MacDonald Maynard
Melinda W. McClure
Lilian Opie Cook McFarland
Pamela West Gridley McGinnis
Ann Hoffman McGregor
Melinda Lou Vogel Michael
Mary Brown Mills
Janice Arlene Gurney Minton
Jennifer Joan Lisle Morrett
Mary Carolyn Keller Moyer
Anne Timberman Mullins
Patricia Renick Smith Nebergall
Carolyn Jane Alspaugh Neely
Hazel C. Zeller Nesbitt
Martha Barrett Newsom

ΔΦ—Bucknell seniors with Phi Kappa Psi coaches preparing for soccer game.



Sally Lou Moore Nitschke
Jill Ann Eversole Nolan
Kimberly Ann Notestine
Juliana Kraft Olin
Jane Margaret Doyle Paul
Helen Frances Geren Pierce
Camilla Coburn Pillsbury
Patricia Anne Bastion Powell
Harriet Moores Grant Price
Dorothy Winders Price
Betsy Danila Molsberry Prior
Mary Jo Bowers Py
Melanie Lehmann Radley
Diann Auld Reitelbach
Lynne Elise Johnson Rench
Mary Lois McDonald Rinehart
Grace Darling Jones Robertson
Lisa Diane Deiss Roe
Kathleen Marie Obyrne Rothschild
Sarah Roberta Weaver Rowe
Nancy Nern Rudy
Isabel Fuller Rutherford
Margaret L. Wood Sater
Mary Elizabeth Altman Saxby
Sarah Jane Bradshaw Schaeffer
Patricia Adelaide Seairight
Diane Ray Miller Selby
Anna Elizabeth Debruin Shelton
Carol Ann Christensen Smith
Margaret A. Carter Speer
Nelle Frances Daugherty Spence
Salli Ann House Spring
Marcia Louise Pembroke Steffan
E. Joan Zieg Steinbrenner
Virginia Craven Lape Stephan
Susan Louise Burrows Swan
Virginia Kathryn Gill Swope
Judith Ann Brunk Talmage
Nora Pickard Tattersall
Jeannie Pyley Yingling Teteris
Janet Ruth Olsen Thomas
Alice Marie Brown Thompson
Elizabeth Houstle Tidball
Mary Kathleen Haley Tribbey
Barbara Colucci Trueman
Florence Mary Sasse Utry
Diane Alice Neighbors Vandervoort
Eugenia Vick
Susan Eileen Volk
Martha Atkinson Wagers
Juliana Fraser Wales
Patricia Ann King Walker
Geraldine H. Roush Weiser

BETA XI

Jane Gay Maxwell Adams
Antonette Tilly Arnold
Margaret Adele Snow Ater
Camilla Labatt Beall
Gordon C. Clark Bennett
Janet Cairns Zerr Benson
Mary Lynn Langston Berkman
Melinda Biel
Linda Jan Morris Birke
Nancy Jane Compere Bobbitt
Betsy Lucille Cullum Bolin
Charlotte Ann Brown Bonham
Mary Ann Lewis Bowman
Diana Marie Dugan Braly
Antoinette Clemens Breithaupt
Juliana Catherine Peddie Brewer
Rebecca Shytles Brown
Carol Louise Spires Brown
Linda Louise Schermerhorn Brown
Doris Mary Thomas Brown
Betsy Ross Builta
Wilda Marie Frost Bullock
Glenda Sue Woods Bullock
Nina Frances Findlater Bunch
Anne Wootten Blalock Bunten
Janet Ann Jones Burford
Jo Lynne Warden Burgh
Julie White Alexander Cage
Paula Wanda Powers Cahoon
Mary Ann Myers Carrico
Elizabeth W. Comegys Cassidy
Randle Ridley Cecil
Essie Grant Clarkson
Laura Muir McLellan Clemens
Barbara Darnall Clinton
Sue Myers Clowe
Jean Cecil Conger
F. Gay Northington Connelly
Suzan Ellen Braley Cook
Trellis June Meetz Coon
Shirley Ruth Leach Courtney
Therese Maverick Graves Coutret
Martha Woods Covert
Marylouise Oak Cowan
Holly Loralee Hemphill Cramerus
Kathleen Crockett
Constance Weston Dahlberg
Marie Butler Dallas
Rhetta Roberta Duty Davis
Charmaine Hooper Denius
Katharine Anne Stevens Dillon

Jane F. Chiles Dougherty
Ruth Virginia Perdue Drewery
Nancy Ann Martin Dwellie
Kay Cowan Eccleston
Jeannette Smith Eppler
Charlotte Anne Slack Faulkner
Janet Long Fish
Bernice Green Ford
Judy Hoff Spence Frank
Nancy Prothro McNair Gamel
Frances Alice Tyrrell Gathright
Rebecca Lea Gerlach
Suzanne Collier Golden
Natalie McGee Goodman
Julia Lynne Duncan Grammer
Anna Munger Greenwood
Louise Gaelling Spence Griffith
Olive Shelmire Duncan Hershey
Phebe Anne Carter Hethcock
Dorothy Runge Hieronymus
Rose Ann McLellan Hoy
Lois Farnsworth Kirkpatrick Hull
Dorothea Lyndell Griffith Humphrey
Linda Ann Crooker Hunsaker
Ruth Elizabeth Butler Hunt
Joan Powell Jackson
Marian Hutchinson Jackson
Susan Reed Thomas Jastrow
Theresa Doss Kaspar
Frances H. Carruth Kerr
Gloria Ann Goldston King
Elizabeth Chandler Kirkham
Karen Tellepsen Kirkpatrick
Mallory St. Claire Lawrence
Lucy Harding Adams Liecny
Susan Gay Hamilton Madden
Emilie C. Halsell Marston
Louise Gordon Duff Maverick
Olive Virginia Irwin Maynard
Claire Daniel Maze
Margaret Bone McAlister
Irene Dewitt McCormick
Vivian Smith McIntyre
Cynthia Lou Wright McMullan
Mary Wilkins Meredith
Laura Meredith Moore
Ardelis Russell Morley
Janette McIntyre Morrow
Marie Wessendorff Murphy
Ada Virginia Bliss Murray
Cynthia Ann Sansing Mycoskie
Nell Delay Newman
Catherine E. Pickering Newton
Anne Stevenson Nicholson
Dorothy McCampbell Nowell
Edith Jones O'Donnell
Suzanne O'Leary Oldham
Audrey Eleanor Owings
Muriel Jean Kilpatrick Oxford
Lolla Elizabeth McNutt Page
Diana Field Corzelius Pardue
Virginia Pomeroy Webb Payne
Elizabeth Hudson Penn
Anna Faye Teer Peterson
Joanne McEwen Phelps
Mary Lucy Pope
Anna Irion Powell
Anne Elizabeth Alexander Price
Mildred Collins Rainey
Annie Bob Brown Rainey
Peggy Stover Ratcliffe
Robert V. Woods Ray
Isla Carroll Cowan Reckling
A. Louise Gardner Red
Wilton Wade Regent
Wanda Janice Robertson Reid
Penelope Hight Richards
Lucy Riddle Ross
Melissa Marie Ross
Frances Veale Russell
Ruth Bowman Russell
Mary Love Ferguson Sanders
Sarah Lee Meadows Seay
Katharine Zander Sheldon
Nancy Wallace Perkins Shutt
Robin Louise Gerner Sivertson
Elizabeth Wallace Binyon Smith
Kay Willis Smith
Anne Bruce Smith
Esther Sue Robertson Snoddy
Mary J. Grelling Spence
Lynn Shaw Clawater Staley
Catherine Maria Stewart
Dorothy Ann Coke Stewart
Mary Katherine Gyll Stiefer
Ann Dederick Orl Sturges
Dana Wingfield Conolly Taggart
Catherine Bryce Caldwell Teague
June Learned Tellepsen
Jeane Turner Terry
Margaret Olivia Terry
Margaret Ann Dunlap Thompson
Mary Helen Sayford Thompson
Sandra Louise Settgast Thompson
Alice Jean Magruder Timberlake
Lucijane Strozier Tucker

Doris Jeanne Smith Umstattd
Hester Britte Vandevere
Julia Huston Denton Wadsworth
Marilyn Wheeler Waggoner
Joan Collonge Wall
Katharine Ross Langdon Warren
Miriam Anne Croley Watson
Leslie Lucas Weaver
Ann Lacy Crain Whitehead
Nancy Brewster Bivings Whitney
Frances Thompson Wiggins
Alice A. Nitschke Wilder
Mary Duncan Falk Wiles
E. Carolyn Carpenter Williams
Mildred Meek Meador Wilson
Sonia Ellen Wolf Wilson
Elizabeth Barry Wilson
Betty Wolfe Windham
Susan Jane Turner Worthen
Mildred Frances Patton Wynn
Katherine Searcy Kleberg Yarborough
Rebecca Ann Foster Yow

BETA OMICRON

Carla Bloom
Marion Allison Miller Brandt
Virginia Eaton Chauvin Brown
Judith Ann Haas Buwalda
Ann Burdette Carroll
Nancy Jean Manning Carter
Margaret Staman Ogilvie Dalton
Dorothy Gordon Davis
Dona Thistlethwaite Davis
Carol Lanham Deal
Rebel Jane Story Dugan
Ruth Jean Goudeau Duncan
Sarah Beth Elghammer
Agnes M. Guthrie Favrot
Dorothy S. Gamble Favrot
Laura Frances Penick Felt
Lucille O'Kelley Frantz
Helen Ann Tracht Fullilove
Suzanne Shepard Gaberino
Katherine Pharr Gage
Mary Lynn Peterson Garrett
Ann Butterfield Hawkins
Nan Victoria Heard
Julia Maurine Garrett Heinrichs
Kristen Jones Holland
Katherine Elizabeth Nolan Kammer
Elizabeth Phares Kell
Susan Etta Smith Kimball
Susan Penick Jones Lane
Minna W. Lane
Louise Pitts Launey
Elinor Devereux Finley Leach
Carolyn Merrill Stubbs Lynch
Ruth Johnson Gordon McGill
Alida Blanche Clark Melancon
Judith Holt Woodall Melton
Paula Mary Michinard Mensen
Marie Louise Eugeni Tobin Moore
Elsa Schwartz Parkerson
Celeste Gladney Shell Peyton
Janet Elise Boisfontaine Renaudin
Marjorie Marchal Sanders
Marjorie Watson Schwartz
Marjorie Maude Saunders Sharp
Treeby C. Michie Shaw
Katherine Lyn Elliott Slater
Holly Merrill Steele
Arlean Mecklin Stevens
Charlotte Frere Thistlethwaite
Jane Skinner Webb

BETA PI

Mary Ellen Ayres
Jane B. Broesamle Best
Madeleine Kirk Betts
Marjorie McCoy Black Bloxom
Joan Patsy Plagemann Brown
Renee Butler Bryant
Gloria Mae Geisert Burch
Carole Marie Stevenson Campbell
Carol Ann Cansdale
Patricia Louis Sutherland Carver
Dorothy Seabee Cassill
Jean Burnet Christoffersen
Betty Joan Reifel Corbin
Marion Winter Culbertson
Marion Peacock Davies
Mary Ellen Moody Denman
Robert Ellen Clodfelter Deporter
Carey Nell Amick Dondero
Elsie Jane Hadley Donnelly
Alberta McMonagle Drew
Harriett Evelyn Tibbals Dunlap
Virginia Elizabeth Vainne Dunn
Sylvia Gorham Clise Duryee
Mary Tomima Middlestate Edmark
Kathryn Ann Swanson Elford
Lynn Teresse Nicholson Elmore
Barbara Ann Rhodes Eriksen
Emily Annette Carlberg Falknor
Marian Dorothy Watchie Ferguson
Marijane Argue Flinn



Shirley Mertz Arther, GP—Allegheny, newly elected Beta PDC is congratulated by daughter Liz Arther, ΔΦ—Bucknell.

Patty Vredenburg Gabbert
Helen Huston Garretson
Edgarita Webster George
Beatrice Elizabeth Lee Gerlinger
Joanne Ginn Hall
Jo Anne Kraus Hansen
Nancy Leone Shortess Hanson
Anne Westbrook Gould Hauberg
Frances Allen Hayden
Thelma Louise Thompson Haynes
Patricia McBride Sloan Hewitt
Joanne Marie Munro Horton
Charleen Searles Hurlbut
Marli Ann Janssen Iverson
Mary McIlravy James
Diane Louise Johnson
Mary Carolyn Shuford Johnson
Valerie Jane Ellis Johnson
Janet Ann MacArthur Judson
Bijl Elizabeth Freeman Keigley
Helen Kathryn Keith
Mary-Lou Minor Kravik
Sharon Jean Hogue Larson
Kay Smith Larson
Carolyn Clark Laws
Mary Acker Lincome
Louise C. Clarke Lovsted
Sally Pauline Proctor Luplow
Anne Mayhew Parker Mathewson
Catharine Jean Bartlett McCarthy
Christine Lecocq McCullough
Joyce Carolyn Pankratz McKinstry
Helen Angelyn Penepacker Montgomery
Marikay Searles Morris
Janet Marie Lynch Nolan
Anne Hamilton Nielsen O'Connell
Susan Spring Parrish
Monica Hughes Patterson
Linda Jane Bird Pederson
Patti Marie Prentice
Mary Barbara Price
Nancy Forman Collins Reid
Inez Watkins Robinson
Judith Marjorie Delsman Robinson
Carole Marie Goplerud Rogers
Jean Stewart Ross
Martha Sprague Baker Russell
Jan Elaine Holmstrom Shaffer
Grace Hitchcock Mann Smith
Betty Joan Reifel Smith
Amy Louise Norwood Stay
Helen V. Snyder Steiner
Barbara May Neils Street
Patricia Jean Pattullo Thompson
Emily G. Simpkins Thomson
Ann Louise Dahlin Thronsen
Ruth McKenney Turner
Carole Newman Walker
Wanda M. Wolff Walker
Nancy Lawton Weber
Joan Beverly Chatalas Westover
Beverly Anne Whaley
Arynness Joy Wickens
Dorothy Waitstill Thomas Williams
Alice Emerson Lamb Wilson
Elizabeth Black Wineman
Virginia Baker Woolf

BETA RHO

Beverly Jean Kaemmerle Agin
Betty Jayne Clark Aglamesis
Patricia Jean Ebersole Andres
Mary Adelaide Allison Andrews
Anne Foushee Liles Berte
Susan Marie Hardy Billings
Eleanor Doris Heuck Bishop
Mary A. Kessis Bofinger
Wilma Emma Annetta Kuhn Brafford
Dorothy J. Freese Brandt
Lisbeth Chandi Sunderland Breazeale
Joanne Meredith Jennings Brown
Jacqueline Ann Hayes Chalfin
Jean Phares Collins
Paully Scudder Cowan
Elizabeth Meyers Crumrine
Barbara Redmond Degarmo
Nancy Anderson Deweese
Marilyn Elizabeth Elston Dietz
Julie Shinkle Dimond
Claudia Lorraine Dolehi
Mary-Lynn Jones Eckler
Evelyn Stewart Dudley Esbenshade
Margaret Kisker Fearnought
Marian Jean Gorsuch Feistley
Mary Elizabeth Kunz Fertig
Georgia Streitman Finke
Martha Theresa Hetterich Flatt
Elinor Gebhardt
Ruth Eyrich Glazer
Janice Dian Freckman Gooder
Helen Beatrice Wehmann Gould
Jeanne Ellen Wiseman Groenke
Helen Marie Guhman
Ruth Barbara Guhman
Dorothy L. Cleaver Hall
Lucille Gassman Hendrick
Kathryn Streit Houston
Elizabeth Dorothy Randle Jones
Sheila Marie Jones
Alice Emma Randle Kellogg
Barbara Joyce Shorten Kent
Janet Elaine Scheid Knab
Margaret Spicker Koehler
Paula Dianne Boatright Lee
Sally Lou Newell Loudin
Kay Pfister Mahaffey
Susanna I. Moore Marvin
Jane Fowler Marx
Norma Elaine Dustin Meyer
Mary Ellen Rooney Mortimer
Janet M. Murphy
Janet Gebhardt Nichols
Virginia Ann Hughes Oneill
Susan Aneta Musser Paul
Mary Ray Kemp Pohl
Sallie Ann Miller Porter
Irene Grischy Prewitt
Alice Belle Bowman Price
Robin Reed
Shirley Elizabeth Distler Retzsch
Charlotte Stephan Rogers
Mary Bess Williams Roth
Elizabeth Sidle Ruth
Mary Jane McCartney Schafer

Patricia Ruth Speckmann Scheumann
Suzanne Grove Schulkers
Mildred Jean Cadwallader Scroggins
Anne Morris Thompson Shafer
Patricia Laverne Bade Shannon
Constance R. Gruse Sifers
Fritzi-May Baker Stegeman
Pamela Jean Irvin Stevens
Ruth Ann Gebhardt Stokes
Margaret Perrine Stout
Jean Elaine Tuerck
Dorothy L. McKibben Vanvactor
Joan Grove Ward
Ruth Helene Wilkerson Weghorst
Carol Luise Hoffeld Whitford
Mary Fuqua Turner Whitney
Eleanor Wickoff
Helen Jeanne Calvert Wiseman
Eva Kam Sun Lee Zane
Marguerite Elizabeth Wykoff Zapoleon

BETA SIGMA

Emily Adelaide Mount Ashcroft
Miriam Smith Hodgkinson Block
Rosetta Copeland Breithut
Doris Louise Walz Carey
F. Patricia O'Connor Gowing
Marjorie Anne Embshoff Helmcke
Edith Lacy Hurd Hill
Virginia Wilson McGloin
Ethel Rose Ebke McKinless
Edwina Warren Wallace Mercer
Marian E. Nowka
Marjorie Ann Roth O'Brient
Elise Pando
Alice Ruth Pool
Martha Halvorsen Rehberger
Jean Geoghegan Siegel
Nancy Blake Sims
Rosemary E. Boylan Stoehr
Ruth B. Lemon Tilson

BETA TAU

Nancy E. Allis
Betty Bowkley Arnsdorf
Ida Elizabeth Robinson Barber
Marianne Fulton Bebout Beck
Kathryn Spencer Shafer Bellinger
Barbara Lynn Shanklin Borak
Barbara Ann Saler Brennan
Barbara Churchill Cobb Brown
Robin Bennett Brown
Anna J. Wikoff Bruce
Charlotte Emory Morse Bullock

Ruth Lincoln Bury
Julia Morton Cole
Ann Wharton Cuny
Miriam H. Taber Dana
Doris Allen Darrone
Jane Welliver Hooper Davis
Maxine Virginia Baker Davison
Marjorie Mae Lovett Duff
Ruth Elizabeth Evans Dungan
Nancy McLean Feicht
Frances Forrester Hope Galliher
Claire Jane Davis Grace
Margaret Ann Carlisle Hanousek
Priscilla Hargreaves
Elizabeth Braddock James Hart
Anne Ross Harter
Margaret Josephin Whitney Hillegas
Robin Elizabeth McCann Holland
Alice Lucille Hunziker Hunziker
Florence T. James Irving
Naomi Louise Hauerbach Jackson
Doris Louise Venner Kern
Margaret Emily Knapp Kinner
Marian Caroline Laidlaw Lefevre
Helen F. Cheney Libby
Marilyn Teresa Downey Loden
Margaret Ellen Johnson Matthews
Jane S. McBurney
Frances Emily Williams McGuire
Emily Ballard Blanchard Measer
Rose-Marie Mangeri Meyers
Helen J. Weil More
Jessica D. Morris Morgan
Jane Clarke Steinbicker Morrow
Margaret W. Smallwood Morse
Kathryn Rhea Dawson Naumann
Thelma Helene Schieder Ott
Jacqueline Michelle Conger Panza
Doranne Lois Bright Parker
Patricia Crossley Trexler Pollak
Judith Elaine Elie Powell
Nancy Gail Reagan
Dorothy Casadei Reiser
Helen Margaret Roberts Roeser
Florence Frances Knapp Schomp
Marion Lucile Selover Schwab
Barbara Phyllis Klock Skvarch
Mary Elizabeth Cobb Smith
Jean Dorothy Auserehl Soper
Marie Brothers Thomas
Noel Parker Hutchinson Townsend
Frances Simpson Cross Tucker
Elizabeth Louise Mitman Webb
Elise Beth Werner

Priscilla Dorothy Braun Werner
Virginia Louise Ferguson White
Isabelle Mary Knapp Whitney
Margaret Anne Kemp Wolfe
Irene Karen Johnson Yarwood

BETA UPSILON

Martha B. Williams Alday
Ellen Elaine Gates Anderson
Diana Sue Badger
Elizabeth Lloyd Bane
Loris Joan Harner Barnett
Effie K. Anderson Barrett
Elizabeth Ann Beatty
Mary Evelyn Wilson Beauchamp
Margaret Ellen Copeland Bobby
Carolyn Fuller Glasscock Boyle
Blanch Oates Bergdoll Brady
Elizabeth Bishop Davis Cabell
Beverly Burdett Cartwright
Margaret Ann Brady Cline
Elizabeth Bush Cole
Sara Cook Critchley
Tanis Maria Duniavan
Bonnie Jean Snyder Earp
Marjorie Laverne Berg Eddy
Sara Alice Currence Emery
Valerie Elizabeth Schultz Ferguson
Ann Kay Robertson Fiery
Helene Marie Gilbert
Jeanette Ballengee Hale
Sarah Elizabeth Witschey Hart
Virginia Duffy Hays
Lucy Frances Hoblitzell
Margaret Tiley Holt
Anne Wilson Sweeney Horsley
Sara Elizabeth Barnard Hosmer
Virginia Miller Hervey Irwin
Gertrude Sloan Pollock Jenkins
Mary Ann Rogers Johnson
Martha Jean Maxwell Jones
Allyson Virginia Kolle
Rita Carole White Kramer
Katharine W. Kumber Kumber
Elizabeth Kathryn Martin Lawson
Barbara Ellen Hoke Lawson
Dawn Miller Myers Layne
Mary Belle Kunst Lewis
Elsie Kincheloe Board Markley
Mary Rose Clifford McKee
Susan Michele Melvin Merriton
Sara Jane Moody
Barbara A. O'Connor Morton
Pamela Ruth Campbell Moser
Suzanne Kane Pignetti
Kathryn Alger Rogers
Bessie Boyd Bell Scott
Virginia Seabright
Nancy Strother Wilmore Selby
Mary Lee Kenney Shaffer
Linda Smith Simpson
Nancy Ann Smith
Jane M. Howard Smith
Elizabeth Ann Full Struble
Louisa Burns Powell Sutton
M. Linda Troeller
Jean Elizabeth Wood Wheeler
Carole Jean Wiedebusch
Mary Susan Cooper Wingfield
Jane Elizabeth Cox Wood
Mary E. Handlan Woodyard
Mary Ellen Lindsay Woofter

BETA PHI

Ada Harriet Forsythe Akers
Marybelle Fry Alverson
Doris Hedges Baird
Julia Elizabeth Ager Barley
Marlys Jo Nelson Barrett
Anna Totman Beckwith
Eleanor E. Walker Blaskovich
Eleanor Bennett Bradbrook
Edna Allison Brandenburg
Margaret E. Sterling Brooke
Eleanor D. Stephenson Coffey
Sarajane Murphy Corette
Beverly Mae Rich Crennen
Sharon Lee Corning Eastman
Sylvia Hill Harrison Egan
Margaret Donohue Mulroney Ferrari
Helena F. Hutchens Finch
Wendy Anne Fraser
Elizabeth Hershey Fry
Bonnie Dee Philip Holt
Marjorie Caroli Wilkinson Houck
Faith T. Embrey Hustad
Beryl Burfening Kaiserman
Ossia Elizabeth Taylor Kearns
Susan Carol Knight
Judith Latta
Patricia Torrance Maxey
Lorraine Louise Mannix Midtlyng
Joann Elizabeth Ryan Miller
Janet Russell Nichols Moore
Mary Penfield Cardell Moore
Lesley Joan Mortimer

Dorothy Ann Bailly Murray
Deborah Ann Nelson
Nancy K. Fields O'Connor
Margaret Ann Mitchell Ralston
Eunice Whiteside Reasoner
E. Marie Neely Reifnerath
Ann Theilman Skylstead Rhoades
Janice Ardelle Smidt Sax
Lenore Alice D. Sheridan
Doris E. Albert Sheridan
Alice M. Taylor Snow
Jane Margaret Boden Sterling
Ann L. Stephenson Tanner
Anne Cameron Eckford Tatom
Margaret Marie Garrison Turnquist
Lucille Gevevieve Diamond Underhill
Helen Louise Hunt White
Gail Katherine Schile Wilhelms

BETA CHI

Mary Preston Fields Akard
Katherine Kinnear Wilson Armstrong
Anne Bronaugh Hall Atchison
Elizabeth Lee Chafin Avril
Patricia Lee Doyle Bailey
Margaret H. Nelson Beck
Bettye Carol Fryman Bradley
Carol Ann Gelbke Brandhorst
Margaret Sharpe Trent Brewer
Dorothy May Monroe Chamberlain
Dorothy Jane Hegeman Chapman
Marjorie Freeman Copenig
Linda Sue Craycraft
Anne Williams Conner Ensminger
Mary Kathryn Evans Eyerman
Margaret McAlister Ferguson
Mildred Wheeler Jones Fitzsimons
Sarah Frances Edmonds Floyd
Jean Vardell Martin Foil
Sarah Whitley Ratliff Ford
Merle Castlyn Haffler Garwood
Laura Roberta Weinman Gilliam
Pamela Kay Goetz Goldsmith
Joan Elliott Haffler Groom
Edith V. Reager Heuser
Marilyn Read Mayes Hicks
Carol Lee Swartzel Holmes
Helen Elizabeth Fagaly Holton
Andrea Myrl McGeary Holz
Cassandra Deye Stone Hurter
Phyllis Ann Feldmann Kirkpatrick
Susan Marie Marquard Kramer
Alice Katherine Hart Lancaster
Mary Winn Leake Long
Diana Martha Hillenmeyer Lovell
Patricia Ann Lenz Manby
Nell Thornton Montgomery Manly
Josephine Martin Skain Mason
Anna Nelson Matthews
Joanne Pryor Jackson McClure
Melinda H. Bray McCrea
Patricia L. Griffin Miller
Ann Clayton Finkel Moore
Virginia McVey Morris
Elizabeth Kimbrough Park
Margaret Simpson May Patterson
Nan Carroll Taylor Poole
Josephine Warren Tunis Potter
Margaretta Ratliff Prewitt
Suzanne Hillborn Ridlon
Martha Chapman Rose
Elizabeth Ann Ross
Bobby Ann Rouse Scrivner
Martha Lou Hackworth Shaffer
Edwina Ward Humphreys Simmons
Mary Long Gordon Stevens
Josephine Ray Evans Stuart
Judith Hartman Collins Sykora
Anne Wilson Armstrong Thompson
Carol Catherine Russman Tway
Linda Carol Patterson Vanmeter
Beverly Baldwin Tway Wagner
Jane Lee McCormick Wells
Allie Bright McAlister Whitlow
Mary Purcell Wiedeman
Wylie Wilson
Anne Lewis Wilson
Lucy Moulthrop Alexander Winchester
Caroline Justice Mason Wood

BETA PSI

Helen Elizabeth Scott Allen
Joyce Isabel Wilson Applegath
Beverly Alma Williamson Banting
Marjorie Clarke Tow Bromley
Evelyn Rae Vizzard Brown
Margaret Munro Adamson Bryan
Mary Louise Walker Cageorge
Helen R. Coatsworth
Kathleen Weatherill Coyle
Marion Naomi Jean Smith Davey
Janice Lorraine Kellam Davidson
Alyson Christine Conner Deans
Elizabeth An Kaltenbruner Earle
Barbara Marie Dunford Henderson
Joyce Louise Kornacher Hisey

Susan Lount Wells Kime
Betty J. Baker Laing
Mary Susanne Lamont
Carol-Ann Duthie MacDonald
Edith G. Forbes MacNaughton
Thora R. McIlroy Mills
Muriel Harvey Hewson Philp
Joyce Alida Kerr Rankin
Betty-Glen Taylor Rowe
Paula Susan Sears
Margery K. Howe Sundstrom

BETA OMEGA

Helen Joan Johnson Bailey
Elizabeth Powers Barash
Tamyra Lynne Blatchley Bogatay
Victoria Fern Sandner Boone
Eleanor Jane French Bowe
Joanne Gerber Brooks
Barbara Dielschneider Bushnell
Barbara Juliet Byrnes
Leslie Diane Green Casebeer
Maxine M. Myers Claggett
Nancy Jeanne Boldrey Cooper
Elizabeth B. Prentiss Couse
Ruth Florence Engstrom Davis
Janet Kay Osburn Delcours
Edra Anne Seufert Dielschneider
Kathleen Annette Dunbar
Janice H. Nelson Ean
Susan Joan Martin Fagan
Beverly Ann Fisher
Laura Jeanne Maurice Frost
Harriet Pearl Campbell Greenman
Patricia A. Griffin Greenwood
Rene Louise Wicks Hammarback
Mollie Bob Small Hardin
Jane Bunker Weston Hassler
Martha Elizabeth Stevens Hay
Jeanette Clare Hafner Hayner
Nancy Rae Randolph Heisley
Janet Ann Holmes
Flora Gould Campbell Houck
Penelope Mary Gehr Hull
Marjorie Flegel Jacroux
Sarah Mann Judd
Anne Elizabeth McCallum Lear
Florence E. Grebe Leppo
Elizabeth Jeann Streukens Lewis
Julie Ann Linnerooth
Gwenllian Pantton Markwood
Pamela Ann M. Mayall
Sue Teckla Riddlesbarger Mercer
Laury Louise Miller
Rosemary Maxine Bertois Mills
Melissa Valleau Mueller
Kimberley Kay Yee Paczesniak
Marilyn Joan Hooper Pamplin
Eleanor Millicent Jacobs Piers
Barbara Belle Miller Ransler
Carol Anne McKelligan Reinhold
Mildred Howell Apperson Robertson
Una Eldridge Robison
Edna Marcia Steinhauer Russell
Jean Gearhart Sandoz
Rosalia Barry Todd Schuler
Lois Ann McKenzie Sharpe
Kathy Ann Rotenberg Sheinin
Mabyl M. Weller Smith
Josephine Holman Albert Spaulding
Gloria Nanette Holmes Tyson
Margaret Georgiann Helsner Vermehr
Florence Ruth Tenneson Wembridge
Nancy Perrin Weston

GAMMA ALPHA

Ruth Elaine Brandt Adams
Laura Eloise Alderson
Virginia McKee Bargeman
Ruth Alta Meyn Bingham
Donna Gayle Duckwall Brainard
Sylvia Gay Gaddie Brethour
Barbara Jean Clymer Burks
Mary Elizabeth Cather Bushnell
Christine Campbell Campbell
Georgia Jeannette Johnson Chandler
Dorothy Ainsworth Coldsnow
Nancy Wall Cole
Jean Marie Knott Collins
Vesta Kathleen Goodman Curry
Edith Helen Willis Depew
Shirley Maxine Johnson Dicksa
Virginia Ellen Noller Dohrmann
Susan Denise Tuohy Ebright
Joanne Goetsch Falk
Doris Gene Dickey Fehr
Esther Elinor Burt Gill
Mary Catherine Messenger Graver
Roberta Dale Hewson Grogan
Marie Vail Gustafson
Elizabeth Ennis Allbee Hall
Loraine Mercedes Bryan Hawkins
Kathy Jean Hayes
Bette Ann Wallace Hedrick
Barbara B. Brass Henkels
Darlene Conrad Hooper

ΕΔ—Arizona at their Great Escape Retreat

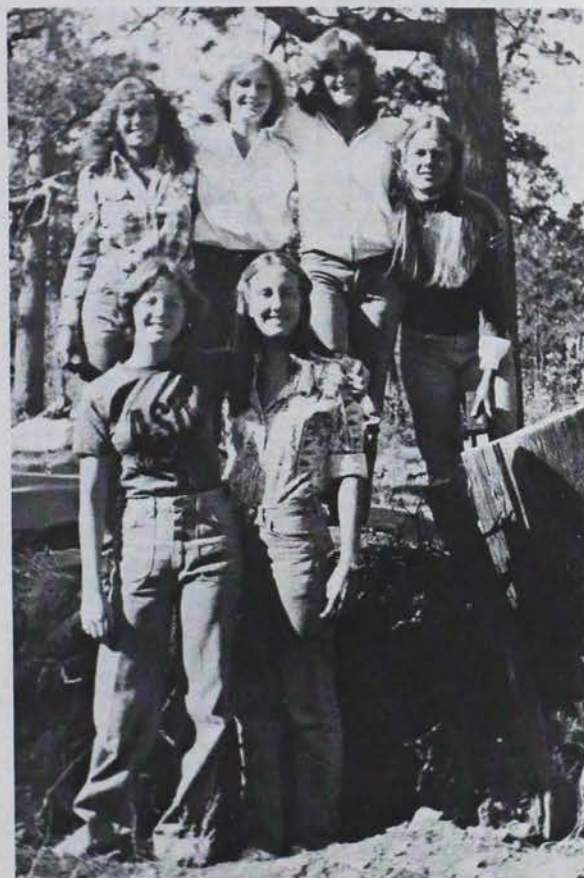

Gloria Leighton Rasch Jones
 Martha Ann Stonehocker Jubelt
 Rae Ruth Loriaux Kearns
 Marjorie Lucile Moree Keith
 Jean Keane Kelly
 Nancy Sue McEwen Knopp
 Ruth Ashley Logan
 Susan Lynn Griffie McDonald
 Florence Charmion Bark McLaughlin
 Betty Alice Hosmer Miller
 Gwendolyn Lucille Lee Miner
 Susan Margaret Mobley Moore
 Beatrice Brown Murray
 Ethelyn Lorene Buchanan Nicholson
 Anne Elizabeth Oliver
 Phyllis Lou Johnson Patrick
 Helen Van Zandt Cortelyou Presson
 Karen Alice Chandler Proffitt
 June Marie Julian Pryne
 Mary Josephine Cortelyou Rust
 Nancy Karon Menz Saroff
 Mary P. Palmer Sauble
 Mary Alice Matchette Schumacher
 Phyllis Marian Shuler Skaggs
 Lucile Rogers Skinner
 Betty Margaret Adams Sloo
 Alta Carol Taylor Smith
 Nancy Lynn Grothusen Smith
 Vesta Smith
 Suzanne Schoolcraft Stanton
 Louise Fielding Stephenson
 Melba Stratton Strother
 Mildred Branson Stuber
 Janet Wann Sweeney
 Peggy Jane Hunt Taylor
 Cynthia Jean Turnbull
 Mary Lou Ford Utt
 Mary Edna Greever Vantuyt
 Beatrice Woodworth Weber
 Dorothy L. Elder Weller
 Dorothea Downer White
 Mary Frances White
 Maria Inett Marshall Wilson
 Mary Virginia Stone Winkner
 Mary Katherine Zawatzki

GAMMA BETA

Norma Kay Mosher Anderson
 Regina Louise Arrigoni
 Ann Chaffee Ballantyne
 Ann Thatcher Ballard
 Carol Lansing Bloom
 Jane Lucille Vaught Burrows
 Elizabeth Louise Warbois Campbell
 Linda Dianne Looney Craine
 Dorothy Lues Cornelius Crist
 Alice Shortle Davis
 Rosalie Furry Doolittle
 Betty Jo Dowdle
 Mimsie Anne Minor Farrar
 Mary Lucille Lackey Foreman
 Maxine Jeannette Krohn Friedman
 Carol Burnett Roderick Gilcrease
 Barbara Eller Graham
 Bettie Clark Freehart Grout
 Janice Kay Harenberg
 Peggy Palmer Owen Harrelson
 Ann Elaine Dolmage Harryman
 Nancy Floyd Haworth
 Joan Margaret Heaton Heath
 Hulda Ruth Hobbs Heide
 Doris Marie Moore Henning
 Mary Louise Bennet Henry
 Dorothy Dunkerly Hickman
 Kimberly Ann Smith Hutcherson
 Maxine Louise Kastler Jackson
 E. Ann Chisholm Jourdan
 Kristin Laura Lavender Kailey
 Mary Barbara McCulloh Kegel
 Susan Jane Seligman Kennedy
 Nancy Dolores Coleman Kuhn
 Loraine Cleaveland Lavender
 Margaret Ellen Livingston McKinney
 Jane Ann Oldrup
 Patricia Hope Howard Olliges
 Phyllis Maxine Krell Perkowski
 Allys Joe Kasten Riggs
 Mary Frances Blanchard Rohn
 Barbara Elizabeth Bergen Ruegg
 Barbara Jean Sturges Schnurr
 Sara Jane Cudaback Scott
 Cynthia Kay Seligman
 Nancy Ann Fishback Shea
 Patricia Lance Stead
 Frances Russell Martin Storey
 Rosemary Catherine Helling Terry
 Dixie Lee Key Thigpen
 Margaret A. Watts Vermillion
 Martha Anne Draughon Woulfe

GAMMA GAMMA

Lynn Ilene Fairley Affleck
 Janette Lillian Moses Armstrong
 Ruth Marie Noland Bouten
 Joyce Emma McKay Clise
 Margaret Ayr Copeland Corley

Grace Victoria Burgett Dean
 Marie Eggleston Miller Dubois
 Sidonie Louise Pyle Elliott
 C. Anne Casler Eubanks
 Stephanie Lei M. Fitzpatrick
 Nita Lohnes Frazier
 Gwendolyn Ramsour Goodwin
 Mary Elizabeth Crouch Greene
 Elizabeth Anne Tweeddale Hale
 Ruth Jane Knott Heath
 Geraldine Eloise Howard Henry
 Katherine Johnson
 Wilberta Mary Kirkman Kanz
 Henrietta Lucille Baker Kennedy
 Dorothy Kippen
 Carolyn Cushing Kruse
 Susan Holroyd Houck Lounsbury
 Jane Ellen Stuhler Magee
 Elizabeth Mersereau
 Sylvia Vanhollenbeke Neale
 Alice Mary Barber Peach
 Muriel Janet Burdick Rennewanz
 Margaret Reynolds
 Patricia Ann Peacock Robbins
 Ruth M. Martin Roys
 Molly Maxine Marsh Shea
 Linda Sue Gabler Skinner
 Joan Marie Boldt Sobottka
 Elizabeth Clark Sparks
 Sibyl V. Suemnicht Starbuck
 Margaret Oliver Trickey

GAMMA DELTA

Mary Jane Malsbary Adair
 Judith Ann Duff Adams
 Joann Elizabeth Adams
 Nancy Ann Busch Allen
 Catherine Ann Arthur
 Betty Ann Lankford Bangs
 Martha E. Alexander Barbee
 Marjorie Tanner Bardach
 Beatrice Bertha Habicht Beckley
 Suzanne Jane Biddle Belcher
 Janice Edith Clapp Berghoff
 Brita Margaret Kraepelien Besnard
 Etta W. D. Best
 Paula Ann Pickett Blaine
 Damera Bolte
 Mary M. Rissler Bower
 Frances Waldron Potter Breitner
 Eleanor Carnahan Ross Burns
 Kathryn Louise Bushnell
 Phyllis Jean Adams Bushnell
 Ellen Ilene Stanbery Byrne
 Gladys Campbell
 Dorothy Louise Vogelsang Campbell
 Marilyn Ann Bowen Cartwright
 Emily Nelson Chipman
 Betty Jean Graham Clarke
 Leigh Ila Smith Clayton
 Marjorie Mildred Matson Converse
 Jeanne Anne Loran Conway
 Martha Jane Fox Coonrod
 Sharon Luanne Smith Copeland
 Loverne Allene Christian Cordes
 Diane Clare Decker
 Gladys G. Ross Dimond
 Elaine Beverly Vannest Dix
 Ruth Moorhead Lininger Dobson
 Barbara Jeanne Kuder Dryden
 Elinore Gertrude Morey Dunlap
 Susan Elizabeth Lancel Ebbs
 Dorothy Esther Waters Eibel
 Joyce Minor Ellis
 Mildred Louise Cornelius Fehsenfeld
 Joan Madalynne Matchett Fifer
 Elizabeth Robinson Ford
 Krisna Colette Furrow
 Patricia Clay Slagle Gaskell
 Laura Grace Geyer
 Jane Elizabeth Haltom Gimlin
 Margaret Ann Dewenter Graham
 Susan Elaine Smith Grider
 Nancy Jane Hammond Grotnes
 Barbara Lee Walsh Gwinnup
 Joanne Alice Smith Hamaker
 Carl Marie Kepner Hamman
 Nancy Lou Tucker Hansen
 Louise Elizabeth Eldman Haynie
 Jean Helen Taliaferro Hoffner
 Catherine Ann McClurg Hogshire
 Janice Joanne Yeoman Horner
 Mary J. Edwards Hostetter
 Virginia Phelps Hughes
 Wilmina Loveless Hurley
 Jane J. Winfield Johnston
 Elaine Audrey Eldridge Kasper
 Cynthia Smith Kern
 Margery I. Mathias Kissell
 Dana Charlotte Smith Klein
 Christine Joyce Kranz
 Nancy B. Voorhees Laitner
 Elaine Joyce Crane Lerer
 Beverly Jeanne Broad Lloyd
 Florence E. Hutchinson Lonsford
 Sarah Ann Schnaiter Lugar

Kristi Cummins Markham
 Mary Jane Love Martin
 Anne Marie McCabe
 Rebecca Jane Caylor Meier
 Susan Taylor Jackson Melcher
 Barbara Ann Walter Miller
 Sally Lloyd Hammond Miller
 June Evelyn Miller Mohr
 Henrietta Vaughn Morgan
 Elizabeth Jean Graham Nickerson
 Lois Ann McCornack Noval
 Patricia Louise Vernia Nutting
 Jacqueline Ann Wells Olson
 Beth Schaupp Parren
 Ruth Eloise Ryder Pingry
 Audrey Jean McElheny Pobutsky
 Alberta Loop Popp
 Peggy Ann Poston
 Carol Rae Clayton Ramsey
 Cynthia Gail Schloss Rex
 Katherine L. O'Mara Ribble
 Charlotte Ferris Canaday Rosell
 Margaret Ann Magee Royce
 Martha C. Dukes Ryan
 Nancy Jo Devolder Sanders
 Harriet Steele Sanders
 Bettyann Vanbergen Sayner
 Mary Alice Lindgren Schassberger
 Catherine Lynn Reynolds Scott
 Mary Lou Sternberg Shane
 Teresa Jane Sheets
 Jewell Dee Everett Sheldon
 Barbara Rae Jett Small
 Dianna Louise Crouse Smith
 Pamela Ann Traylor Stevens
 Rita Imelda Ricke Taylor
 Sara Sue Lorton Tener
 Eileen Zabel Touloukian
 Katherine Charlott Forman Vanlare
 Helen M. Cripe Vawter
 Mary Eleanor Reed Vossberg
 Dorothy Belle Pasko Walker
 Jayne Louise Lee Welsh
 Gilda Lee Weber Wetttschurack
 Margaret E. Timberlake White
 Margaret Ellen Call Williamson
 Helen Ritchey Waters Wingfield
 Carol Jean Hutchison Winzeler
 Lois Elizabeth Thompson Woelke
 Susan Herdlein Wurster
 Marylou Horton Zaloudek

GAMMA EPSILON

Gretchen Elizabeth App Akers
 Adele Moyer Allison
 Louise Bissett Allison
 Jocelyn Lee Shoemaker Amalong
 Ruth Phyllis Appel
 Margaret R. Arthur
 Ann Clare Henry Ballard
 Betty Jane Weddle Beerbower
 Charlotte Ruth Beachler Brooks
 Thelma Yvonne Bock Brown
 Patricia Ann Nealon Burt
 Irene Garrison Cramblet
 Cathy Ann Baiert Deforest
 Helen E. Schatzman Dimling
 Betty McCausland Doherty
 Alfreda Solveig Johnson Englund
 Judith Ann Mazur Fisher
 Kathryn Barbara Dauster Fuerle
 Patricia Vivian Oneil Garcia
 Mary Payne Furlong Goodenough
 Elizabeth Kelvin Holl Gordon
 Dorothy Jane Colvin Harvey
 Jessie Joanne Newstetter Heald
 Erma Ramona Meerhoff Horrocks
 Mary Louise Branch Jacobsen
 Judith Ann Batchelder Kalassay
 Emily May Welson Kling
 Mary Margaret Hahn Kuziel
 Margaret Anne Mosher Larson
 Elizabeth Riley Briant Lee
 Jeanne Maude Whittlesey Leverette
 Jeannette Irwin Thompson Lewis
 Lynn Richards Corbett Lindh
 Alice Anne Adams Marocchi
 Harriette Frances Donovan McElwain
 Ruth Sample Miller
 Frances E. Swartzel Monnett
 Helen Edith Covatt Moore
 Agnes Tefft Hewitt Nicholson
 Louise Elizabeth McKirdy Nordholt
 Sarah Louise Isler Ord
 Karen Lynne Menke Pacionek
 Augusta Alston Lee Parrington
 Mary Ellen Pohl
 Helen Elizabeth Blackmore Priest
 Dorothy Kathryn Senlick Rinehart
 Beverly Humenuk Rohman
 Marion Mealy Schryver
 Patricia Ann Gordon Smith
 Joanne Adele Gray Smith
 Sherry Lee Wonsider Sonneborn
 Louise Bernier Jennewine Spies
 Helen Drew Steele

Arlene Virginia Jones Sumner
 Esther Jane Conlin Taussig
 Doris Saurman Thomas
 Nancy Loanne Graper Voelker
 Ruth Williamson Alford Wilson

GAMMA ZETA

Florence Shelby Abbott
 Mary Virginia Bailey Arbogast
 Patricia Alice Larry Arrigoni
 Mary Prather McFarlin Beckham
 Marion Leonora Duncan Belton
 Betsy Alice Bohn
 Marcia Hurn Smith Boling
 Anita Duff Brown
 Margaret Jane Schell Bryant
 Ann Dee Vickers Byrd
 Christine Annemari Laning Cavanaugh
 Dee Ann M. Clover
 Mary Jane Jackson Crist
 Gene F. Curley
 Eleanor Winsor Davis
 Donna Lee Lambert Demoss
 Madeline Williams Doyle
 Pamela Humphrey Duncan
 Paula Susan Neitz Durand
 Alice Jane Mahoney Durkin
 Paula Marie Wrenn Flemming
 Mary Claudia Shortman Franklin
 Wanda Barrett Funk
 Geraldine W. Fitzgerald Giesecke
 Barbara Jean Perry Grady
 Ann Montgomery Morris Gustafson
 Lydia Weissenburger Halbach
 Marion Smith Hall
 Judith Lee Listeman Heiligenstein
 Mary Idelle Ewing Henderson
 Virginia Wills Hess
 Cynthia Helen Parker Heyer
 Marjorie Kinney Miller Hoar
 Susan Marie Hood
 Sally Mae Markley Innes
 Alice Graybeal Jackson
 Suzanne Schock Jamieson
 Barbara Prestigard Johnson
 Barbara Ann O'Dowd Jones
 Jane Ann Binda Jones
 Audrey Schlapp Johnson Kelley
 Elizabeth Ann Lamar
 Linda Maire Park Lamuth
 Kathleen Campbell Laws
 Janet Cristy Lehman
 Marilyn Lucille Harris Leprevost
 Elinor Ridgley Hay Martin
 Lucy Bates Welch Mazzeo
 Viola Russ McBride
 Barbara Burney McGuire
 Louise Margar Littlefield McMillan
 Elaine Atha Merriman
 Kathleen Ann Messer
 Laura Lee Sharp Moore
 Carroll Jane Gommel Mueller
 Portia Merle Murry Murry
 Barbara Ames Hughes Neal
 Kathryn Hill O'Hara
 Myrle Lillian Newbranch Pinkerton
 Suzanne Louise Price Propstra
 Sharon Ann Messmore Quarelli
 Janet Ann McMillan Rives
 Sally Elizabeth Ewing Ronstadt
 Ruth E. Westervelt Schneider
 Lou Edith McNaughton Soldwedel
 Jill Jordan Spack
 Daryl Ann Mailloux Spackeen
 Priscilla Katheri Rissler Steelman
 Helen Whittlesey Stevens
 Martha Delaplane Stiger
 Virginia Clare Hannah Swanson
 Ethel Mary Brown Tolley
 Marsha Lynn Fishburn Venn
 Sue Carol Forster Vincent
 Ella Jean Waggoner Waggoner
 Cassandra Lee Boyd Weir
 Mary Frances Stevens Westbrook
 Donna Rae Carlson Wheary
 Jean B. Schnitker Wheaton
 Virginia Spear Wilkinson
 Mariange Conter Wilson
 Jane Duncan Robinson Winckler
 Ann Borden Lipscomb Witt
 Pamela Mae Parsons Womack
 Virginia L. Ballou Woolley
 Evelyn Wilkey Wooten
 Mildred Halley Wyatt

GAMMA ETA

Eleanor Louise Peterson Bankson
 Carola Daniels Johnson Bardwell
 Janet B. Ellingwood Belmondo
 Debra Louise Benedetti
 Joan Elaine Gammie Bosley
 Jane Ann Semler Brockway
 Jeannette Marie Ott Burford
 Carolyn Kay Ledgerwood Burns
 Pamela True Adams Dean
 Beverly Joan Karola Dobler

Ruth Walline Sargent Duffy
 Margaret Olds Andrew Froula
 Elizabeth Jane Brown Ginn
 Nancy Nethercutt Gustafson
 Sarah Jane Allison Hisey
 Helen Virginia Bell Hofman
 Mary Beth Kuhlman Hutsinpiiler
 Gladys Beck Johnson
 Dorothy Ann Brundage Johnston
 Norma Elaine Howard Kaesche
 Dorothy H. Dearle Kaiser
 Charlotte Verna Davies King
 Willa Mae Franzen Kludt
 Yvonne Allene Stokke Kolsky
 Viola K. Raugust Lilje
 Helen Anne Skinner Mitchell
 Phyllis Virginia Adams Morrison
 Avis Carey Nolte
 Susan Catherine Clark Nussbaum
 June Reeves Odor
 Alleene Leone Mills Ott
 Anne Giffen Palmer
 Lena Mina Bundy Peck
 Marion Ida Doolittle Qualheim
 Carol Jackson Winslett Rider
 Della Louise Prell Schaller
 Nancy Suzanne Schulte
 Catherine Marie Amundsen Searles
 Betty Jean Carlson Shaub
 Grace Severance Shugart
 Jeanette D. Sievers
 Sandra Elizabeth Russell Thirtysacre
 Elizabeth Wilma Hunt Thomas
 Marcia Louise Weigelt Tolluss
 Pauline Lois Eckles Twoly
 Virginia Guion Plummer Vogel
 Louise Ott Webb
 Mary Jane Warn Woerner
 Mieselle L. Nerland Woleben
 Elva Carey Worthen
 Patricia Ellen Chambers Youngman

GAMMA THETA

Joan Marie Cella Aletto
 Marjorie Kyes Amend
 Janet Mathison Anderson
 Susan Lee Barron
 Dorothy Rosemary Kirk Bennett
 June Elspeth Braun Bent
 Janet M. Carroll Brennan
 Ruie Jean Omsundson Bruce
 Marjorie Elaine Hanson Burtker
 Virginia H. Neff Chase
 Janna Sue Lory Cross
 Virginia Heywood Crouse
 Carolyn Frey Giltner Devries
 Jeanette Anne Peck Doncarlos
 Judith Claire Gohler Eade
 Rosemary Morrow Emerson
 Jo Ann Geiger Ewoldt
 Peggee Anne Bennett Feichtmeir
 Katherine Anne Farber Futch
 Mabel Rose Smith Gilbert
 Elizabeth V. Williams Gnaedinger
 Helen Ruby Goode
 Karen Kolbe Goodenow
 Virginia Davis Goodrich
 Dana Ann Gimino Graflund
 Audrey Elaine Terry Grundy
 Lavonne Charlotte Loving Hoffman
 Patricia Jane Boltz Ingmand
 Regina Sue Lesan Jackson
 Helen Birmingham Kane
 Mary Elizabeth L. Kelly
 Frances Barker Larson
 Lois B. Hill Leach
 Vinnie Pauline Bailey Maple
 Marian Pidgeon McCloskey
 Amelia June McIntyre
 Katharine Ainsworth Meeker
 Linda Ann Liechty Mordaunt
 Margaret Murray Kircher Morton
 Marjorie Elnore Gustafson Myers
 Vicky Jeanne White Naber
 Ruth Elinor Clemens Needham
 Kay Ferguson Neher
 Jane J. Applequist Nyland
 Margo R. Frankel Osherenko
 Dorothy Louise Welch Ott
 Jean Lee Schauer Peterson
 Paula Lee Pratt
 Frances Elizabeth Geisewite Reiland
 Judith Lynn Endres Ryno
 Janice Elaine Morgan Seligman
 Linda Lott Smith
 Marjorie Franci Slininger Snill
 Helen Mae Smith Thompson
 Janet Lee Sturmon Thurber
 Lois Kathryn Twombly
 Susan Jo Rose Vandenberg
 Dorothy Estelle Givens Wall
 Alberta Elizabeth Beard Wallace
 Charlene Ann Smith Wangerin
 Marguerite B. Minassian Wilson

GAMMA IOTA

Lynn Scott Elbert Allen
 Mary Elizabeth Wiese Axetell
 Janet Suzanne Fantz Baum
 Pamela Renee Benitez
 Frances Marian Roysse Blackwell
 Ethel Jane Ellis Blaske
 Martha Jean Glass Busse
 Carol Jane Bancroft Butler
 Clara Giese Cist
 Evelyn Louise White Dawson
 Mary Catherine Tiemann Domanski
 Eugenia Barklage Dugger
 Marian Camden Case Eakins
 Dorothy Frier Eck
 Louise Landers Evans
 Helen Virginia Diehm Fisher
 Barbara Anne Arrowsmith Fisk
 Katherine Marshall Atwood Fiske
 Susan Diane Zackula Gamble
 Lillian Lee Davis Giesow
 Ethel Campbell Voges Hagedorn
 Lou Ellen Barr Hale
 Shirley Louise George Hamra
 Ann Rogers Armstrong Hamsher
 Jeanette Irene Jennings Handley
 Marian Wait Reis Harper
 Eleanor Merle Kraus Hoffman
 Suzanna Theresa Hoppmann
 Martha G. Milam Jones
 Miriam Enid Joseph
 Diane Grace Koeln
 Patricia Jane Cross Koza
 Helen Cornelia Ustick Kratz
 Kathryn Baxter Comfort Larkin
 Suzanne Lelaun
 Barbara Jo Lewis
 Louise Cecile Kraus Leyhe
 Carole Gaar Lontz
 Elizabeth Melissa Richey Magoon
 Cynthia Joan Wagner Marts
 Bernice A. Read Mayes
 Sarah Elva McBryde
 Nanon Elise Hoffmann Murphy
 Virginia Gardner Smith Neher
 Susan Jane Nelson Nibek
 Louise Arline Vanburen Owen
 Jeanne Withrow Quid
 Marlene Viola Hebel Renz
 Myrtle Eugenia Oliver Roefer
 Carolyn Witter Rosenblum
 Helen Marie Gross Sisler
 Selenia Rolfe Towle Teague
 Frances Joanna Milne Tygett
 Deborah Catlin Williams
 Jane Claire Dewinter Wipperman
 Patricia Ann Hargis Zingula

GAMMA KAPPA

Virginia Nelson Anding
 Dorothy Ann Quid Andrew
 Janice Leigh Brown Baskin
 Virginia MacFlueen Horton Beckett
 Dorothy Leavitt Lankford Bradford
 Barbara Jeanne Orton Brannon
 Martha Jo Holland Brooks
 Sally McVicar Smith Brown
 Barbara Ann Burket
 Wilhelmina Shanno Davison Cantlay
 Helen Browne Bennett Clark
 Lila Susan Moore Cochran
 Eloise Gideon Collins
 Margaret Harris Baughman Craig
 Nancy Pierce Broyles Dudley
 Ann Bodell Evans
 Mary Margaret Brooks Fitzgerald
 Margaret Frances Harmon
 Alice Milner Reasoner Herrick
 Mary Susan Hogan
 M. Romaine Safford Howell
 Janette Cynthia Frye Howes
 Barbara Ann Bledsoe Keller
 Frances Louise Gibbons Kjermer
 Virginia Nelson Anding Lacharite
 Dorothy Elizabeth Pierce Ladd
 Anne Nenzel Lambert
 Margaret Reddie Lea
 Mary Elizabeth Mann
 Kathleen Hill Kincaid Markham
 Nancy Joan Bradley McCready
 Virginia A. Harper Meeks
 Marjorie Harrison Monteith
 Marjorie Elizabeth Lentz Plitt
 Adriel Katharine Williams Puravet
 Donna Drane Segal
 Helen Elizabeth Thomson Stafford
 Elizabeth Eddy Craighead Stousland
 Laurie Susan Uhl Swanson
 Carolyn Rose Testa
 Jeanne Louise Krause Thompson
 Joan Rosemary Lynch Tierney
 Elizabeth Vernon Hope Urban
 Jane Harrison Copland Urshur
 Anne Windsor Ward
 Elise Frazier Woodward

Marguerite Wynneroberts**GAMMA LAMBDA**

Lucy Gorham Hager Bidwell
 Marion Thomas Whitney Fox
 Jane Loudon Drummond Hanlon
 Helen D. Rothery Higbee
 Juliette Blackford Camden Kinghan
 Jane Frances Giblin Langey
 Judith Anne Loetterle McAleer
 Florence Celestia Porter McClintock
 Sarah Isler Schoch Miller
 Elizabeth May Miller Palen
 Margaret Harworth Raymond Shuttleworth
 Dorothy Eleanor Thomas Stothoff
 Nancy Louise Cowgill Thode
 Anne Clotilde Moreau Thomas
 Irene Eleanor Bonnett Webb
 Jane Hallenbeck Zecher

GAMMA MU

Susan Kay Bell Archibald
 Alison Lea Arcuri
 Margaret Ruth MacKenzie Barnes
 Donna Lee Pagano Barron
 Janet Norrine Travis Beardsley
 Marian Conklin Behr
 Jane Leslie Carter Benson
 Judith Arlene Black Berg
 Sally Claire Austin Boswell
 Julia Ann Sutter Boyd
 Frances Kay Stothart Carlile
 Ruth Louise Litchfield Clark
 Elizabeth Ann Huntington Edwards
 Helen L. Edwards
 Ione Maxine Staley Evans
 Geraldine Lee Trapman Fleming
 Ardath Lucille Wilkerson Flomer
 Barbara Jean Livesay Foster
 Helen Leonard Frank
 Margaret Ann Carter Fritz
 May Ballard Gaddy
 Carol Ann Creager Gove
 Mildred Grant
 Mary Kristina Floberg Grim
 Janet Elizabeth Dunham Hammond
 Jean Rachel Baird Harnagel
 Marguerite Adams Johnston Heiland
 Jennifer Ann Hensley
 Lari D. Crimmins Hodecker
 Dagmar Louise Jamison
 Elaine Kolins Jones
 Jeanne Post Boyd Jones
 Selenia Rolfe Johnson Joyce
 Elizabeth Ann Milne Layton
 Lori Sue Combs Looney
 Shirley Arminda Scott Lundberg
 Robin Lee Roat Martin
 Joan Helen Fenilson Mason
 Patti Lynn McCallie Mendoza
 Nancy Lois Merritt
 Mary Helen Edick Mikesell
 Joyce Helene Fager Nance
 Thea Joeline Bowman Pettit
 Josephine Goldstaub Ryan
 Elaine Marie Salmonson
 Robin Karen Davis Schroeder
 Grace Ellen Baird Stokesbary
 Margaret Ann Charles Stromquist
 Ruth Amelia Hoffman Talbott
 Karen Louise Lindberg Utter
 Sharon Louise Beals Vanloan
 Zelia Zigler Vontress
 Denise Beale White
 Ruth Elaine Mickle Williston
 Mary Ellen Hunt Wright
 Betty Edwards Youngstrom

GAMMA NU

Julia Ann Simmons Ahr
 Karen Kay Armstrong
 Delores Ann Hinkle Atherton
 Marybelle Byrd Avery
 Phyllis Louise Dillaha Brandon
 Lillian Kirby Browning
 Patsy Ruth Goodwin Burnett
 Mary Christine Johnston Burrow
 Mary Joyce McKinney Carter
 Violet Richardson Chapman
 Gaila Sue Stilwell Childress
 Jacquelyn Colffman
 Delia Belle Destler Combs
 Mary Katherine Johnson Cook
 Cathie Crain
 Pamela Ann Turner Crowell
 Ruth Louise Baker Czeschin
 Daphne Dailey
 Helen Vance Kirby Daniel
 Patricia Ann Ross Davis
 Ann Grayson Reeves Eddy
 Emmah Smith Ellis
 Barna Jane Hurt Graves
 Marian W. McCrary Hamilton
 Mary Alta Brenner Harrison
 Margaret Tippet Cravens Hawkins
 Norma Anne Rogers Hendricks

Nina Holder

Joan Marilyn Glasgow Irwin
 Alverta Wallace Kibourn
 Linda Sue Joyce Laughlin
 Donna Lynn Bell Libby
 Olivia Baucum Lichty
 Minette Lillian Ries Lounsbery
 Catherine Louise Ostner Lowry
 Sarah Edna Jennings MacLellan
 Frances Leah Massey
 Patricia Lavon Rotenberry Mayfield
 Helen Mary Hessee McMeekin
 Martha Lynn Kelley Mitchell
 Kathy Lynn White Morledge
 Dorothy Eleanor Thomas Stothoff
 Nancy Candace Henry Nobles
 Will Etta Long Oates
 Mary Frances Schilling Owen
 Barbara Leone Rose Patrick
 Lucy Pettigrew Phillips
 Gwenda Dean Tucker Pilkington
 Norma Lee Poulsen
 Betty Gean Hunt Pyeatt
 Rosemary Meriwether Rapley
 Agnes Lytton Reagan
 Mary Ellen Robinson
 Alice Jane Whitaker Rogers
 Jessica Francis Rauton Rooney
 Mildred Thompson Sharp
 Cynthia Ruth Sloan Sloan
 Brooke Ann Brothers Tappan
 Grace W. Ratcliff Tilley
 Elizabeth D. Matteson Truly
 Carol Lee Matthews Walters
 Elizabeth Gail Wood White
 Marsha Lynn Hixson Willis
 Theta Leona Dickenson Wittman
 Junie Elizabeth Nelson Young

GAMMA XI

Antoinette Wasson Ayres
 Susan Margaret Edwards Barrett
 Kendel Bear
 Betty Bernard
 Joanne Francis Vanmatre Bowker
 Elizabeth Ann Albright Bradfield
 E. Justine Smith Brady
 Lorraine Jovita Woerner Brant
 Mary Alice Adams Brown
 Virginia Lucille Brown
 Theresa Lloyd Vonhagen Bucher
 Margaret Ann Brown Cartwright
 Gertrude Harriet Murphy Chilberg
 Barbara Jane Garver Clark
 Ida Hull Lloyd Crotty
 Lucile Fairbanks Crump
 Frances Waples Andrews Dillingham
 Ann Dawson Dobson
 Elizabeth Sheedy Doheny
 Marjorie Ellen Leeds Edwards
 Helen Gilbert Fowler
 Nancy Gertrude Schumacher Gibbs
 Joan Marie Karb Gillette
 Beverly-Joyce Newman Gracey
 Irene Harrod Hedemann
 Ellen Jane Mayl Herberich
 Jean Hamilton Stewart Herrington
 Mathilde Phelps Hill
 Kim Necessary Hoffman
 Judith Ann Cooper Hunt
 Katherine Boyde Kennicott Jacobson
 Jane Winn Gibson Johnson
 Hope Sterling Kelly
 Edith Marie Huber Lapham
 Janet K. Boughton Mann
 Marcia Anne Blanke Mansoor
 Alice Jeannette Wheaton Martin
 Shelley Kathy Hollenbeck McGee
 Patricia Marie Wright Mouthrop
 Roslyn Reps Nelson
 Elizabeth Taylor Houghton Nes
 Diane Elizabeth Bouman Niemand
 Jacqueline C. McLaughlin Olmstead
 Susan Metcalf Rockwell Parker
 Emily Marr Patterson
 Ann Baumgartner Schneider
 Judith Kay Sherven Sherven
 Adele Phelps Spelacy
 Valerie Louise Neve Spencer
 Corinne Gaupel Starkweather
 Elizabeth Dale Strong
 Marcia Tucker
 Pauline Peipers Vaness
 Lulu May Lloyd Vonhagen
 Frances J. Austin Ward
 Jeanne Dianne Laurion Williams
 Barbara Elizabeth Barsch Williams
 Barbara Jeanne House Winters
 Anne Elizabeth Young
 Eleanor Frances M. Zahn

GAMMA OMICRON

Greta Chantel Petz Alexander
 Beverly Ann Dye Anderson
 Constance C. Sloss Bailey
 Nan Turner Curtis Beck

Julianne Reed Biggane

Anne Galbraith Perry Brown
 Margaret Michie Savareys Bryan
 Miriam Ruth Thomas Caldwell
 Charlotte Ann Wolfer Carver
 Marian Charity Bloss Christeson
 Myrtle Jean Lucey Coleman
 Rebecca Lynn Moore Costantino
 Twila Dalene Garland Coughlin
 Leslie Joan Kirby Crosby
 Margaret Simson Curry
 Opal Eileen Clark Delong
 Voisey Jo Marsh Dunmire
 Laura Paulina Brown Hatfield
 Margaret Jean Shoop Haythorn
 Mary Frances Tisdale Hinckley
 Frances L. Ross Hoadley
 Sarah Ellen Snyder Holberg
 Ann Clippard Flemming Kagi
 Tana Marion Moore Lowe
 Virginia Sarah Shellinger McBride
 Miriam E. Crowley McCue
 Kathryn Ross Dvarishkis Melsted
 Emy Lou Lonabaugh Millar
 Delmyra Kay Simpson Moore
 Betty May Kirkwood Mulvehal
 Bess Bell Nelson
 Eileen Elizabeth O'Mara Nichols
 Linda Marie Porter Nix
 Colleen Dora Manfull Osborn
 Louise Elizabeth Johnson Payne
 Charlotte Anne Perdue Plumley
 Renee Niethammer Radman
 Evagene Davis Richardson
 Lynn Llewellyn Rueschhoff
 Carolyn Louise Krueger Sisson
 Claudia Crosby Sloan
 Peggylee Amberson Tacchino
 Adele May Shields Taggart
 Janet Bunting Vannort
 Barbara Ann Benton Ward
 Doris Phyllis Abrahamson Ward

GAMMA PI

Sadie Stone Leatherbury Alexander
 Arlene Mary Karpinski Ashe
 Julie Ross Lott Bagwell
 Cathryn Leighton Crane Britton
 Frances Lynn Curran Carlin
 Betty Catherine Cox
 Jane Elton Darby
 Joy Pearson Dendy
 Susan Canon Dominick Dominick
 Carrie Horn Scales Evans
 Isabelle McIntyre McMain Ewing
 Barbara Jeanne Boardman Franklin
 Winifred H. Lightfoot Goodwyn
 Margaret Langdon Taylor Gregory
 Ethelind North Roberts Gunby
 Sarah J. Moss Hagood
 Margaret A. Eccleston Halvorson
 Nancy Angeline Nettles Harrell
 Margaret Elizabeth Brannan Hayes
 Lucy Morris Lane Hines
 Margaret Lee Shannon-Hollis
 Ruth Florence Kleinman Horne
 Mary Tabb Lancaster Johnston
 Margherita Ligon Swift Jones
 Elizabeth Leonora George Kersting
 Caroline Jackson Kucharski
 Miriam Austin D. Locke
 Jean Reid Shannon Mallette
 Joyce L. Merriam Martin
 Dorothy Elizabeth Wilson Moore
 Martha McGuire Cowan Patrick
 Nancy Neill Pitts
 Ruth Pauline Hoeksema Plewes
 Patricia A. McKnight Ray
 Jane Elizabeth Hain Ray
 Mary Virginia Delchamps Reyner
 Mary Elizabeth Borum Rhea
 Martha Lane Hebson Roemer
 Katherine Goodwyn Luckie Shackelford
 Norma Loraine Evers Sikes
 Louise Overall Hollinger Smith
 Emily Finlay Smith
 Eleanor Stowe
 Emma Ellis Barnard Strickler
 Shannon Norman Swyka
 Jane Searcy Porter Temple
 Alice Elizabeth Peckinpugh Thornton
 Frances J. Winter Utley
 Wilsie Lee Edwards Vail
 Susie Katherine Wilkins Walker
 Dorothy Fauntleroy Dickson Whitehead

GAMMA RHO

Margaret Ann Wheeler Ahrens
 Shirley Mertz Arther
 Betty Jane Bell
 Ada Palm Sherwin Black
 Charlotte Fugate Miller Bloig
 Wendy Anne Turrell Bogniard
 Mary Lewers Latshaw Caldwell
 Mary Stuart Sowash Callahan
 Sally Jane Long Carroll

Virginia Ellen Cavanaugh
 Marian Flower Howe Challener
 Mary Louise Waha Chester
 Donna Jeanne Sharp Courtney
 Margaret Ann Seib Culbertson
 Darrell Flint Duffield
 Dusty Lee Elias
 Gayle Allison Gianniny
 Cordelia Ann Nuzum Glenn
 Mary Louise Harrison
 Jane Hawkins
 Cathryn Augusta Hendershot
 Margaret Ellen West Hughes
 Julie Etta Jackson Katzman
 Patricia Jean Keelan
 Muriel Carolyn Matson Kennedy
 Lois Jeanne Morse Kilgore
 Martha Pardee Kitchen
 Laura Jane Beebe Macklin
 Lucile Harriett Dunbar Miller
 Janet Susan Mitchell
 Sara Brown Wakefield Pettit
 Cora Olive Kraus Ransford
 Cyndi Ann Crawford Shollenberger
 Helen Marie Kulp Spencer
 Patricia W. Capper Stewart
 Anne Rial Gardner Tripp
 Jane Moreland Parker Vanduyck
 Betty J. Whitfield Wilhelm
 Helen Margaret Cavanaugh Zoller

GAMMA SIGMA

Helen-Jane Nicholls Byrn
 Mary B. Brodie Campbell
 Nancy Margaret Wright Campbell
 Margaret Louise Drummond
 Patricia Anne Garvey
 Linda Mae Gustafson Graham
 Jennifer Knight Haig Irla
 Joanne Flower Morgan Maxwell
 Gwendolyn Quest McLean Plant
 Marion Helen Kell Redford
 Deirdre Iris Buley Simpson
 Barbara M. MacArthur Wilson
 Muriel Frances McLean Wright

GAMMA TAU

Katherine Knerr Angell
 Lila Shirley Shepard Barcome
 Rachael Elznic Berg
 Valerie Jean Allen Darner
 Ruth Barrett Dunn
 Iva McCracken Fillebrown
 Lydia Leonard Frank
 Carol Joan Jordeheim Gagnon
 Delores Shanks Gunkelman
 Patricia Kay Burda Harvey
 Carol Jean Schoonover Hatcher
 Norma Elaine Opprand Hauanio
 Adda Evelyn Blakeslee Henry
 Dorothy Helen Rennie Johnson
 Darby Lynn Driscoll Keaveny
 Genevieve Claire Kelly
 Hedvig Crawford Sand Leifson
 Trudi Lee Miller Makold
 Nancy Susan Akre Melsness
 Doris Muriel Bjorklund Moffatt
 Mary Samels Pease
 Kathleen Ann Peters
 Charlotte Lee Anerson Peterson
 Mary Catherine Popp Radke
 Anna Jane Black Schlossman
 Donald L. MacDonald Schroeder
 Kristin Louise Thompson Thompson
 Ann Murphy Thornton
 Margaret Fredrika Johnson Wasche
 Martha March Ricker Winsor
 Florence Cole Zimmerley

GAMMA UPSILON

Elizabeth Ann Scott Dietrich
 Mary Frances McDonald Eakins
 Helen Eileen MacKenzie Gardom
 Joanne Frances Hamilton
 Stephanie Aldyn Frost Lang
 Joan Kristin Kelly Paddor
 Daphne Carol Whitelaw Stoermer

GAMMA PHI

Kathleen Sue McDaniel Allison
 Martha Kate Moser Anderson
 Nanci Blythe Arnold Arnold
 Carlene Frances Newman Awallt
 Sally Temple Barnes
 Kay Eileene Wall Bates
 Barbara J. Dye Belcher
 Lydia Jane Robertson Blanch
 Juliana Lofland Bond
 Patricia Lee Parker Bond
 Lou Jane Longino Bonner
 Patricia Dean Boswell
 Frances Anne Bucy
 Julia Bess Smith Butler
 Linda Jane Ryan Butter
 Mary Brooke Oliphant Casad
 Ellen Virginia Yates Cassell



Kappa husbands help too, by stuffing folders for the Beta Province Meeting.

Frances Ann Cook Cole
Martha Kyle Doss Conger
Ruth Mary Buie Cook
Linda Gay Bose Cooper
Ann Lacy Crain
Patti Crook
Elise Courtney Lepick Dampf
Sue Harding Deakins
Paula Harding Deakins
Susanne Evans Dickson
Diana Dippel
Mary Dell Kirksey Dodson
Lally Brennan Dollahite
Janelle Marie Truitt Dollerschell
Eleanore Anne Banks Donnelly
Thelma Courtney King Elkins
Helen Shapard Elliott
Emily Dell Beard Elrod
Shirley Bracken Evans
Patricia Ruth Powell Fleming
Margaret Monnette Dalton Folsom
Anne Maureen Fraser
Charlotte Ann Acker Gregg
Joan Lorraine Palmer Hughston
Patricia Louise Finney Hyde
Mary Ellen Mitchell Jericho
Mary Jane Weeks Johnston
Nancy Helene Baillie King
Ella May McWhorter Knox
Jill Loren McPherson Kolstad
Virginia L. McLendon Laprelle
Tina Boyd Phillips Mathes
Carol Scott Collins McBee
Dianne Campbell McCrea
Frances Lee McDonald
Carolyn Crumley Mills
Mary Lee Mitchell
Karen Ann Fuess Munzel
Nancy Gay Murphy
Mardi Barbara Wochos Myers
Martha Jane Raley Peak
Nellie Harris Persons
Doris M. Hurt Powers
Nancy Jane Johnson Puckett
Katherine Clyde Ramsay
Mildred Jean Mosher Rowan
Ann Boyd Royall
Nancy Royall Ryan
Janet Elizabeth Guice Sabo
Belle Flora Drye Schafer
Elizabeth Frances Spence Sellers
Melissa Chantelle Stator
Kimberly Layne Smith
Ann Rich Smith
Nancy Ellen Jones Stewart
Mary Joe Wynne Storrs
Sharon Smith Sullivan
Mary Dale Turner Thomas
Bonnie Jean Toole
Rebecca Anne Bowen Wallace
Jenger Hilgenfeld Waters
Corinne Lapeyre Barry Watkin
Elizabeth Hemphill Wilson
Meredith Lou Ellis Woodworth
Harriet Louise Lang Worsham

GAMMA CHI

Aubrey Helen Babcock Allard
Pauline Tomlin Beall
Anna Bertha Stamm Beckman
Nancy Susannah Schmoe Borg
Sharon Louise Doran Callagy
Margaret Anne Smith Davis
Winifrede Beall Deweese

Barbara Ruth Rosson Dillingham
Joan Hunter Drew Drew
Margaret Early Jackson Dubois
Winifred Faunce
Lucy Bennett Anderson Ford
Janet McEwan Glynn
Dorothy Alice Dougherty Greenhill
Claire Marie Cronin Hicks
Doris Jennet Eason Horak
Virginia Dougal Leetch Howard
Antoinette Tanis Hubenette
M. Susan Hull Hudson
Fay Kandarian
Mary Emmett Fitzgerald Koza
Maria Vandervies Latch
Romona Ruth North Mack
Lucy Rains Manning
Virginia O'Neal Mileager
Faith Mendenhall Sutton Miller
Nancy Lee Henderson O'Brien
Rosalie B. Palmer
Margaret S. Patterson
Edna Mae Runswick Ross
Rosanne Sadosky
Susan Frances Gillen Staines
Beverly J. Alexander Tuller
Candace Ann Hobin Turk
Geraldine Lois Walker Watson
Martha Louise Cherry Watts
Ruth Gregory Wheeler
Barbara Jane Willmarth Willmarth
Georgine Winslett
Betty Jean Hill Woody
Linda Jean Watson Yarnell
Marie Carland McNeese Youngblood
Linda Kathleen Larsen Ziglar

GAMMA PSI

Helen Joanna Berlin Anderson
Mary Lizbeth Timmons Austin
Barbara Leigh Denton Berlage
Natalie Sinclair Eck Bookstaver
Jean Barnsley Bradley
Shannon Patricia McKee Brinkman
Lucille Loring Moncrieff Brixey
June Eleanor Wilcoxon Brown
Ann Revell Chadeayne Brown
Todd Brookes Buck
Carolyn Moody Burbage
Suzanne Morley Burk
Harriet Alice Love Chaney
Ruth Lee Thompson Clarke
Sally Anne Morgan Cochrane
Elizabeth Munn Mumma Covell
Colene King Crawford
Charlotte Eisele Davis
Lynn Ann Beveridge Demeester
Kay Meldyn Weston Drachnik
Jacqueline Luanne Eads
Evelyn Neville Wilson Egan
Martha Lee Heise Eierman
Naomi Christianna Ryon Emerson
Alice Curry Nourse England
Mary Millikan Flake
Phyllis Ann Morgan Gazzola
Andrene Isabel Richardson Harris
Jacqueline Mosey Morley Heise
Diane Courtney Jones Henson
Jean Mary Ann Dulin Heston
Mary Ellen Hunter
Fredericka J. Harveycutler Imlay
Marcia Ellen Larsen Jackson
Frances Anne Haller Jones
Lorene Virginia Ladd Jung

Virginia Ann Keany
Cecelia Diane Caraway Kestel
Lois Christine Simmonds Kinnamon
Joan Esther Grambow Kneussl
Barbara Claire Densford Knight
Celeste Hale Karlstad Krug
Helen Francis Simmonds Kuhns
Ellen Marie Johnson Lawther
Barbara Joyce Coggins Levy
Janet L. Cartee Lohr
Leslie Michele Londeree
Beverly Jean Smith MacWilliam
Lynn Ann Bradshaw Martini
Helen Jean Paterson McBrayer
Sarah Jane Eisele Merkle
Dorothy Anne Anderson Mislicky
Constance Marian Wright Murray
Louise Marlow Myers
Gail Marie Natoli
Jane Pennington Cahill Pfeiffer
Louise Ella Mae Fenton Quinn
Sarah Elizabeth Morris Remsberg
Louise Scarborou Townsend Savage
Karen Ann Hansen Schulze
Margaret Deal Smith Sears
Doris Virginia Kluge Seward
Rachel Ann Scarborough Silver
Martha Jean Lacey Sommers
Constance Louise Cornell Stuart
Catherine Elizabeth Dennis Thomason
Frances Rita Eppley Tobin
Kathleen Marie Toohy
Susan Voorhees
Clarabelle Decker Wenzel
Janice Gail Werner
Barbara Elizabeth Baker Wilson
Lynn Koehnke Woelker
Mary Honora Whelan Wohlgemuth

GAMMA OMEGA

Mary E. Foster Abrahamson
Lora Palmer Alexander
Beatrice Ewart Anderson
Dorothy Elizabeth Collins Armstrong
Helen Evadne Cragin Austin
Audrey E. Bach
Patricia Ruth Wood Baer
Ruth Ann Hopper Bailey
Louise Bradford Olney Baker
Katharine Greene Prentiss Ball
Ruth Melissa Freeman Barnes
M. Jane Jones Barnhart
Lorraine Crossley Beach
Betty Jane Oestmann Binzel
Mary Frances Wiggins Boggs
Mary Erskine Buckner Bolstad
Jeanne Elizabeth Sanzi Bottomley
Barbara Ann Hedrick Bowman
Mary Virginia Heath Brand
Doris P. Mandel Brewer
Pauline E. Bridge
Elizabeth Kinn Plum Brink
Louise Darrow Carroll
Alice Elizabeth Bowman Caughey
Mary Margaret Bruce Chalker
Lyda Lloy Neuman Cook
Patricia Ann Boyle Cordes
Louise Trehaney Coy
Celia Ellen Guntrup Cram
Delta Deitz Cross Cross
Louann Marie Hofheins Cummings
Helen Robinson Cutler
Carole Anne Louise Riggsby Darst
Liane Heise Desroches

Suzanne Marie Hadley Dicks
Emily Jean Spencer Douglas
Caroline Warfield Fleming
Helen Louise Sefton Flower
Judith Jayne Powell Fogel
Mary Elizabeth K. Nist Ford
Elizabeth Tomkinson Getz
Elizabeth Heald Hawes
Marquerite C. Sundheim Hennessy
Bess Farley Hickey
Julia Jean Sellers Irelan
Barbara Ann Jack James
Marjorie Lea Achen James
Katherine Anne Moessner Jeffrey
Betty Ellen Hirst Johnson
Vivian Aileen Mercer Jones
Gail May Whitelaw Joy
Helen Cullens McCoy Julian
Diane Louise Fishel Keeler
Barbara Lee Black Kelly
Elizabeth Anne Hornor Kettering
Sue Fay Louie King
Margaret Louise Stoker Kirkland
Bess Bruce Kubek
Nancy Knoll Lamping
Patricia Marie Pratt Lasky
Judy Ann Shadel Lowe
Judith Ellen Jones Mahoney
Elizabeth Kirk Stephenson Mann
Pamela Jean Watt McBride
Harriet Laube Knapp McCauley
Nellie Hazel McClintock
Isabelle Cooper McDonald
Ruth Maude Wachs Meyer
Katherine Kaiser Moore
Patricia Gay Billow Morgan
Margaret Jean Kubek Morris
Barbara Jean Gibson Newcomer
Joyce Marion Staley Nichols
Elsie Payne Nickels
Martha Dulaney Craig O'Rourke
Jean L. Becher Overholser
Jean Ellen Palmer
Judith Joern Parsons
Charlotte Ann Perkins
Betsy Hurst Piper
Katherine Ann Knoble Ponkey
Margaret Wiseley Randall
Deborah Lee Wood Riley
Marjorie Ann Kerr Schlosser
Ruthanna West Warner Schweyer
Josephine Darrow Shorney
Janice Shilcock Silcox
Marilyn Joan Simon
Wendy Suzanne Sims
Fanny Katherine Pease Smith
Mildred Mae McCollum Souers
Mary Virginia Fuller Steinemann
Natalie Harvey Kooker Streb
Barbara Elizabeth Ford Thelen
Kathryn Irwin Thornton
Jeanne Marian Stark Turner
Elizabeth Veale Urch
Virginia King Vanbeuren
Elizabeth Anderson Vossler
Carol Huyck Ketcham West
Irene S. Shenberger Wolfe
Mary Scarritt Wolfe
Rosalie Roach Youngberg

DELTA ALPHA

Marjorie Hosmer Miller Baker
Mary Alice Niebel Beik
Judith Lee Shaw Berry
Frances Marie Black Betts
Olive Elizabeth Osterhout Billig
Ola Irene Keefer Bredin
Cynthia Ann Brennan
Elizabeth Cornelia Rose Brennan
Stacey Ann Vampelt Brennan
Linda Marie Nelson Brill
Nancy Elaine Confer Campbell
Marian Sweetlick Chapman
Linda Louise Huston Clement
Marjorie M. Curtin Corr
Mary Martha Burke Dailey
Kathleen Skalley Davis
M. Joyce Buchanan Davis
Margaret Louise Embury Demange
Josephine Cranmer Durbin
Elaine Harriet Weller Eakin
Harriet Elizabeth Davis Emerson
A. Patricia Behnet Erdman
Mary Elizabeth Ramagano Fidler
Isabelle J. Wieland Gauss
Winifred Bischoff Gendreizig
Deldre Seabring Hall
Linda Carter Hall
Margaret Anna Yotter Herpel
Marjorie Elizabeth Lyons Hewes
Joan Louis Paul Hinks
Ruth Helen Johnson Holden
Mary Frear Keeler
Jeanne Louise Saylor Kleinert
Alice Elizabeth Miller Kowatch
Margaret Ann Conti Kuhnemund

Susan Lucille Huston Lakin
Mary Jane Hetrick Lentz
Lillian Reede Wallace Leydic
Claribel Nisley Linder
Edith Ann Cope Lueckert
Jane Ellen McCormick
Margaret Hart Mears
Estelle Negus Mebus
Emma Jane Hosmer Miller
Emma Jane Windle Paynter
Connie Elizabeth Kean Phillips
Karen Anne Redic
Suzanne Aiken Rielly
Judith Ellen Tjaden Rising
Doreen Elizabeth Robotti
Elizabeth Ellen Fletcher Rosebrock
Diane Karen Moss Schofield
Betty Anne Willits Schrader
Susanna Brown Sheetz
Carolyn Alexander Silzie
Nancy Jean Althouse Sloss
Diana Dolores Huffman Storch
Lynne Thompson Stroble
Pauline M. Sweigart
Phyllis Anne Ours Sword
Frances Gager Terhune
Martha Horn Tesno
Dorothy Helen Tobias Tobias
Gail Koenig Yard
Dorothy E. Bollinger Ziegler

DELTA BETA

Lucia McLees Bassett
Meredith Bennett
Carolyn Joan Bowersox Bowers
Suzanne Latta Branch
Kathleen Braun
Emily Katherine Anderson Canine
Dorris Goodall Fish Coyne
Catherine Jane Carlie Craver
Nancy Miller Upshaw Egerton
Katherine W. Forbes
Gretchen Dee Hess Foster
Frances M. Randolph Gross
Mary Ann Wilkinson Groves
Jean Ellen Pallange Gwinn
Anne Carter Fowler Gwinn
Margaret F. Addicks Henderson
Helen Elizabeth Chapman Hill
Rose Love Toney Hill
Ann Turner Nolen Hughes
Stephanie Kay M. James
Dorothy Gray Kunkle
Isobel Craven Lewis
Mary Carolyn Currie Liniak
Dorothy Ames Davis Lloyd
Norma H. Marcus Matz
Charlotte Esther Crane McCune
Margery Kathryn White McFarland
Audrey Beryl Hance McLaughlin
Gail Dalton Singletary McLean
Ann Thornton Heffner McTier
Isabel Keesler Pitts Miller
Sylvia Ann Sommer Moore
Mary Priscilla Peake Peake
Linda Kay Smith Pollok
Martha Elizabeth Crocker Roehrig
Nancy Jean Harris Sarazen
Nancy Anderson Alyea Schiebel
Carol Sue Meeker Shearon
Jane-Elle Rippe Shinn
Sue Elnora Powell Shore
Jean Ann Pippin Shore
Jane Drew Dewalt Swinden
Mary Roberta Tietz
Mary Lalla Byrn Turner
Carol Mitchell Caldwell Venters
Stephanie Ann Empkie Vittum
Barbara Ann Ellithorp Vosburgh
Mary Nelson Freels White

DELTA GAMMA

Kathryn Veronic Patterson Artnr
Sally Lea Spiller Barnard
Mary Elizabeth Smith Barthold
Isabel Maynard Bauer
Margaret G. Clark Bisbee
Susan Kay Tucker Cady
Marian Bowen Finch Childers
Mary Louise Dodge Covington
Eleanor Elizabeth Cox
Donna Jean Roebel Darby
Ruth Ursula Walters Darnton
Patricia Margaret Johnson Dutmers
Donna Edwards Eason Eason
Kathleen E. Smith Elliott
Joyce Dragash Flowers
Juliana Williams Fraser
Margaret Anna McCarten Freeman
Martha Ellen Dalby Goodman
Bonnie Jean Norton Graff
Henriette Scovell Gustafson
Genevieve Sanford Haller
Beverly Jean Farris Huey
Cornelia Elizabeth Zerbe Irvin
Helen-Marie Jones Jacques

Susan Kate Campbell Jelinek
Ruth Edna Gregg King
Cara Mae Keller Lambrecht
Mary Anne Barrow Lane
Marion Gertrude Green MacLean
Margaret Louise Baker Malone
Susan Jeanne Thornton Marklewitz
Ellen Cecilia Doyle McKay
Judith Helen Welsh McRoberts
Mary Esther Boer Meyering
Maureen E. Michel
Constance Lee Coe Miller
Marian Bennett Morrow
Dorothy Elaine Jolgren Moxley
Clara Hills Dowling Noble
Helen Storrer Beebe Otto
Nancy Carolyn Fisher Plant
Jane Lindley Pond
Ruthann Hodgkins Powers
Lorraine Salot Primeau
Janet Lynn Reed
Patricia Anne Reilly
Marjorie Belle Sickles Rhodes
Viola May Roberts
Deborah Elaine Bartlett Robina
Louise Luxmore Lentz Roe
Margaret Alice Brogan Shaw
Mary Islay Peden Shepard
Virginia Foster Saum Sweeney
Sally Ann Howell Swiss
Isabel Blair Taylor
Wilma Graham Kinney Vanmaren
Anna Vedouras
Patricia Jane Brown Watson
Ellen Louise Pierson Werback
Jeanne Griffiths Nesbitt Wise
Marian Margaret Taylor Woods

DELTA DELTA

Colleen Mary Fitzpatrick Carmichael
Susan Mary Craig
Judith Mary Rawlings Cullen
C. Joy Hopkins Deacon
Joan Davis Dimond
Pamela Lynn Durrant
Mary E. McCrimmon Horner
Rosemary Holmes Jaros
Heather Isabel Lundell Milliken
Shannon Friley Palmer
Elizabeth Anne Drayton Petrie
Linda Lee Jager Sochasky
Diana Leslie Stahr
Laura Ferguson Stewart
Melodie Molson Caron Yates

DELTA EPSILON

Karen Lynn Benson Alford
Helen Loure Brown Andrews
Virginia Watts Mendinhall Barden
Jane Turley Truitt Bell
Margaret Anne Kirk Bell
Mary Claparo Bloor
Mary Marshall Burlew
Rosa May Seward Caler
Patricia Lynn Chilcote
Kathryn Elizabeth Winge Christie
Linda Faye Qualls Coffie
Catherine Louise Collins
Pauline Stavropoulos Craig
Heather Ann Hall Garbaccio
Martha vanZandt Granger
Lois Langellier Handley
Shirley Anne Smith Kelch
Elizabeth Bucklin Wing Matthews
Ann Elizabeth Moninger McDearman
Molly Ruth Heiner Merkel
Martha Catharine Pixley
Prudence Ballantine May Plusch
Joan Abendroth Pratt
Myra Amelia Thomas
Jane Lorraine Smith Tuversen
Julianne Kauffman Watson

DELTA ZETA

Barbara Alice Thomas Ackard
Frances Ruth Armstrong
Mary Choice Bardone
Claire Hilda Proctor Berglund
Mildred A. Groscurth Bleakney
Claire Jean Chamberlain Bryant
Susan Jane White Burgamy
Jane Alice Peterson Burroughs
Suzanne Worth Hazelt Clark
Helen Theobald Brainerd Crouch
Ann Therese Foster
Katharine E. Lingham Gilmore
Diane Reed Gordon
Ruth Atkins Gorham
Freda Schmitt Greene
Gerri Gene Bartz Hayes
Nancy Lee Stromman Horace
Alice Herrick Howe
Martha Vaughan Anderson Huger
Nancy E. Pinkett Hyer
Jennie Louise Singleton Jones
Dorothy Waldo Kinkade

Susan Esther Lang Langin
Jean Ellen Robertson Lemmon
Vera Jean Lewis Marine
Beverly Randolph Coleman McCall
Geraldine Ratliff McGeehan
Dorothy Margaret Deshong McGregor
Sally Lou Ketring Merritt
Melinda Smith Middleton
Constance Postlethwaite Murray
Martha Tucker Newman
Mary Lynne Keltz Novie
Constance Rose O'Connell
Valerie Je McNaughton Parker
Elizabeth Anne Parker
Norma Jean Parker
Elizabeth Ann Dennison Pearson
Patricia Ann Bridwell Pfeiffer
Lois Bales Hicks Richards
Orion Louise Lewis Rodeck
Ann Haakinson Royer
Virginia Cheley Sass
Aline Ann Lowman Schoch
Dorothy Carmine Scott
Ruth Jeanne Rowland Shaw
Barbara Reed Sleight
Norma Jean Wolff Smith
Harriet Tracy Redman Sollberger
Judith Perkins Vanepps Stewart
Mary Ann Schlosser Stine
Helen Ann Copenhaver Terry
Josephine Elizabeth Kurie Uptegrove
Loise Danks Vanlopik
Ruth Collins Wade
Hazel May Round Wagner
Eleanore Anne Spencer Walker
Barbara Jane Mason Wilson
Kathryn Louise Francis Wood
Ramona May Wright
Barbara Dutton Wright

DELTA ETA

Mary Diana Thomas Bell
Bernice L. Harris Best
Annette Ray Bickel
Judith Elizabeth Rowell Blackburn
Patricia Ridges Broyles
Catherine Carlson
Mary Jane Pitman Cohen
Susan Diane Toliver Curtis
B. Joan Bennett Firmage
Helen Friel Gessel
Nancy Jane Lipman Giles
Gayle Ann Pyke Griffith
Loreta Newton Gubler
Donna Christine Payne Hoover
Ruth Anne Paulsen Hyson
Sydney Jensen Keating
Pamela Sue Farrell Keller
Robin Christeen Campbell McCabe
Gay Messina
Elaine Stevenson Michelsen
Ruth Jeannette Winterowd Montgomery
Carol Brain Morgan
Patricia Inez Warshaw Panos
Virginia Lee Smith Parks
Margaret N. Patrick
Phyllis Lee Burbridge Pingree
Julianne Senior Rodman
Elizabeth June Waugh Sellman
Vilate Crane Shaffer
Eva Lewis Tiernersma
Doris Fae Wood Wiesley
Kathryn Blaine Kelly Winterbotham

DELTA THETA

Katherine Shaw Covell
Mary Hampson Settle Ferguson
Elizabeth Pfeiffer French French
Lois Virginia Jenney Gregg
Rosa-May Kendrick Harmon
Cora Owlett Latzer
Betty Blair Lemon
Adeline Longstreet Holmes Lubkert
Florence Louise Reich Mathieson
Mildred Geiger Snedeker
Mary Elizabeth Miller Travis
Jeanne Mills Speyar Wilson

DELTA IOTA

Rebecca Laycock Stone Arbour
Ann Bryant Wilbert Arbour
Ann Davis Armitort
Gloria E. Thistlethwaite Barenfanger
Joy Aline Bertucci
Elizabeth Anne Gauger Breazeale
Eleanor Frances Gayle Carmouche
Mary Clare Lansden Carruth
Marie Lanell Lynch Cassin
Ruth Louise Mundingher Cvejancovich
Ellen Harriet Lancaster Davis
Mary Lynn Hartman Dawes
Laura Ellen Weaver Dodson
Laura Franklin Shaw Edgcombe
Martha Ann McDowell Engquist
Marilee Wakefield Arne Foster
Kathleen Grace Troxler Gaines

Eugenia S. Churchill Hartman
Margaret Lynn Churchill Hartman
Jezette Dorothy Hofer
Gwendolyn Pratt Munson Hunt
Helen Hardie Shaw Joseph
Renza Brown Taussig Junk
Bettie Agnes Bedford Kusch
Mary Judith Lightfoot
Mary Turner Hunter Marron
Ruth E. Robinson Marshall
Lucinda Ann Maston
Catherine Ann Chance McCleskey
Julie Hogue McCollam
Lynn Louise Greeson Mitchell
Dauna Ann Labaue Moentnisch
Catherine Diane King Nelson
Elizabeth Anne Glassell Park
Elizabeth Nan Percy
Barbara Lee Scheuermann Perdigo
Jill Franz Bertucci Perez
Janet Lou Mahaffey Postell
Evelyn Fay Humphreys Quinn
Sarah Eloise Saunders
Linda Ann Eichner Schneider
Virginia Miriam Seibert Scott
Rebecca Campbell Scott
Nancy Pugh Holland Smith
Martha Carlisle Cook Staggs
Patricia Palfrey Steal
Mary Louise Villaret Stites
Dorothy Jean Phillips Stuart
Cynthia Allen Crowell Troop
Nell P. Williams Waring
Manon Joyce Clack Wentz
Sharon Ann Wolfe
Virginia Dee Newman Wylie

DELTA KAPPA

Ethel Brooks Koger Beckham
Paula Brand
Naomi Padgett Cauley
Beryl Chapman Cesarano
Irene Maria Gurri
Carol Florence Engels Harmon
Sallee Ann Baker Jenkins
Jacqueline Mendelson Kasper
Linda Lou Koslow
Mary Frances Siler Larson
Merrian Spearman Macintyre
Rita Jeanne Meersman McLaughlin
Charlene Frances Cherry Monahan
Peggy Lee Bridges Naus
Gail Leslie Peto
Catherine Luckett Pile Pile
Joan Margaret Frederick Radford
Catherine F. Vanderburgh Ramsay
Sharon Marie Drass Russell
Pauline Eaton Spofford
Madelynn Jeanette Anderson Stevenson
Virginia L. Smith Taylor
Nanette Rae Verhoeff Taylor
Ann Patrick Fitzgibbon Taylor
Muriel Laub Thomson
Jane Lee Rankin Tonner
Polly Sue Vogel
Judith Ernestine Philpott Williams
Jo Ann Pflug Woolery

DELTA LAMBDA

Mary Elizabeth Abbott Alles
Janet Louise Owens Altemeier
Carol Ann Lash Armstrong
Dorothy Ruth Reichard Blanchard
Susan Wenning Hurd Boese
Linda Ann Boothe
Nancy Ann Gerhart Brightman
Amy Lou Brown
Barbara Alyce Vennard Brown
Florence Stevens Cromwell
Mary Lou Jackson Demar
Anne Truesdale Scherz Durket
Valerie Brook Noon Frank
Olga Elizabeth Byrne Fryer
Lauri Edens Fusco
Dorothy Ann Welsh Geary
Sandra Sue Thatcher Gillum
Nan Gildersleeve Grass
Mary Louise Greene
Lou Elynn Alexander Helman
Anna Louise Elwell Howard
Carol Mae Clark Johnson
Joan Diane Schmidt Jouett
Margaret Alberta Lodder Judd
Virginia Lee Smith Kenney
Charlotte Ann Greene Key
Nancy Lee Naus King
Patricia Alyce Toler Knies
Alice Louise Vreeland Kuhnner
Elizabeth Anna Wiley Laplante
Evelyn Mildred Hallerman Larson
Lee Ann Ehrman McLaughlin
Jean Katherine McKibbin McMahon
Shirley Houghton Cordes Merkle
Ann Marie Gilliom Meyer
Catherine Anne Bjork Nelson
Ruth Humm Neuman

Margot Copeland Newsom
Nancy Lee Parker O'Brien
Ruth Parry Owens
Garnet Jean Barker Penny
Cynthia Lee Rowers Pond
Pamela Deckert Prosch
Janet Margaret Avey Riblet
Margaret Ellen Rimer
Melinda Mewborn Rupp
Janice Kay Newell Salsberry
Marilyn Ann Miller Schantz
Sarah Langdon Ballantyne Schiavone
Susan Rae Williams Scott
Charlotte Lou Rosenquist Shover
Sharon Ann Smailes Shurtz
Dellarose Brooks Sickels
Suzanne Canniff Ballantyne Sommer
Karen Brown Sommer
Nancy Sue Kilburn Soukup
Linda Woods Susong
Dale Starr Sweeney
Karen Jean Kirchherr Teegarden
Elaine Groff Temming
Candace L. Candella Tesner
Joy Wilkens Torrie
Elaine Florence Kettelhut Wagner
Lois Ann Limle Walton
Kate Emmert Wespiser
Ruthanna Jeanne Rudolph Wilkinson
Barbara Kurtzon Zubrick

DELTA MU

Constance Haines Bayles
Frances Mathilda Swedburg Campbell
Crisanne Mary Colgan
Jane Merritt Hoyt Cotter
Martha Cecilia Davis
Rebecca Ann Blosser Desmarais
Beverly Agnes Conrad Hartman
Claire Margaret Knowlton Hine
Elna Ruth Plau Hunter
Suzanne Caralyn Duffy Kuratek
Elizabeth Prann Lindskog
Jean Beverly Parsons Mills
Carol Marie Cruess Plumm
Mary Elizabeth Jarmon Pierpont
Gwen Anne Lee Platt
Mary Lucille Calahan Raymond
Louise M. Schlotterbeck Rencher
Carolyn Elise Moe Spence
Donna Jean Swedin

DELTA NU

Florence Mary Daub Allen
Loretta J. Belval
Rosann Marie Catalano
Constance Marie Crowley
Elizabeth Ann Fisler
Mary Sue Withington Gardetto
Wilma Winberg Johnson
Barbara Irene Bowman Lewis
Ann Frances Green Mahle
Susan Marie McGrail
Eileen Christina Sanderson Robinson
Catherine Leslie Ryan
Maureen Elaine Leach Salerno
Joan Katherine Strangford Scherck
Margaret Mary Shea
Donna Lorraine Whittier Smith
Gail J. Brigham Tiberi
Lail Hunt Powers Vonholt
Janice Ellen Persson Williams
Elaine Ann Zajchowski

DELTA XI

Gerogine May Bogovich Bogovich
Patricia Anne Bonner
Evangeline Hadjis Brown
Ruth Essie Beall Byers
Mary Patricia Murphy Coulter
Genevieve Steenbe Webster Davidson
Anita Marie Buerger Dawson
Sibyl Vincent Godfrey Geiger
Virginia Jane Hartman
Elizabeth Anne Beall Metzler
Phyllis Gean Baber Monroe
Alice Allen Gealy Morigi
Helen Anna Griffiths Ort
Charlotte Louise Wardale Schoen
Sarah Hulick Shriver
Rebecca Sue McMahan Stiles
Shirley Lou Forward Tennyson
Susan Rachel Gordon Weinberger

DELTA OMICRON

Elinor Gaylord Albrecht
Joan Carol Urenn Axel
Janis Marie Butler Balsiger
Jeanne Hudson Bellish
Jane Carol Boling
Barbara Jean Bergsten Byrd
Geraldine Williamson Cramblit
Cynthia Ann Dekoster
Judith Margaret Kensel Dioszegi
Jane Graff
Teri Ann Vandorn Hampson

Morley G. Hegstrom
Rosamond Roney Hohman
Evelyn Marie Scott Hurst
Barbara Joanne Roe Kasperek
Helen Louise Anderson Kirk
Hollister Ann Nissen Koester
Cynthia Dorothy Brant Larson
Janet Ann Miller
Shirley Louise Mayer Moore
Janelle Leigh Cook Reints
Colleen Ann Wood Shaw
Nancy Ray Johnson Shirey
Nancy Dolores Wiggins Short
Carol Ann Latta Spencer
Lynn Marie Stapleton Steele
Carolyn Ann Mitchell Stewart
Elizabeth Louise Schwarz Stuckman

DELTA PI

Virginia Lucile Latting Bayless
Frances Ann Hussey Beck
Sara Elizabeth Behling
Marilyn June Caldwell Bell
Ida Katherine Dunkin Cooke
Priscilla Jane Carter Cotton
Barbara Nell Austin Duling
Georgiane Ethyl Groom Fogle
Doris C. Hillenbrand Gallagher
Karol Jean Welsh Hall
Mary Kathryn Matson Holmes
Elizabeth Ann Hinderliter Hughes
Judy Gay Culp James
Stephanie Jane Gunther Jenkins
Jan Hall Butler McNatt
Rita Shepherd Mesec
Karen Louise Keplinger Mildren
Ann Brooke Sloss Mueller
Anne Apperson Nunnelee
Mary Kate Rudy Parris
Alice Lindsay Price
Julie Flint Pringle
Nancy Jane Atwater Reese
Jean Jarman Roberts
Cynthia Anne Hodgson Sloan
Margo Kenady Smith
Mary Louise Halladay Strickland
Sabra Smith Tate
Mary Roberts Hudgens Taylor
Leslie Susan Hendrickson Wells
Lanita June Hudson Whitaker

DELTA RHO

Ann Elizabeth Reed Barnes
Olive E. Clower Beach
Mary Margaret Bell
Betty Deloache Hines Bloore
Bonnie Lou Markle Broxson
Gen Barry Casey
Charlotte Lee Dreve Clark
Pat McInnis Cooper
Victoria Ann Dours
Margaret Bracy Grantham Drake
Carolyn Eugenia Carter Dunaway
Charlotte Cleve Hentley Geno
Sylvia Sidney Rousseau Gist
Ann Treadway Henry
Sandra Lynn Lominick Lackey
Carolyn Anita Brewster Lester
Suzanne Moffitt McDonald
Judith Katherine Harper Morrel
Walterine Louise Permenter Odom
Maida Huey Smith Pearson
Nancy Rose Ferguson Rasco
Vicki Holladay Seligman
Valerie Estes Hayward Selman
Betty Lynne Weiss Smith
Jo Ann Smith Stephens
Theresa Ann Grimes Streibich
Eleanor Zoe Allen Thompson
Martha Carroll Payne Ward
Mary Anthony McLeomore Weaver
Mary Leigh M. Weston

DELTA SIGMA

Ruth Anne Price Avery
Catharine Wilson Cook Barry
Iris Lynn Bradley
Heidi Elaine Bussman
Sharon Kathryn Smith Butler
Barbara Ann Endicott Coates
Patricia Anne Matetich Cordell
Patricia Ann Flikkema Dowell
Carol Ann Killian Drummond
Karen Kay Thompson Dugger
Nancy Gaines Jones Duncan
Nancy Louise Noble Ellithorpe
Carlotta Virginia Polk Fine
Judith Ann Patton Forney
Mary Joe McCullough Foster
Marlene Edith Patton Gillette
Karen Leone Oldfield Hall
Georgianna Drummond Hendrickson
Mary Katherine Carter Johnson
Louann Thomas Kilgore
Barbara Aloha Brown Kimbrough
Donna Marilyn Gordon Leisure

Tina Jane Love
Nancy Margaret Stewart McCoy
Jane Scott McMurtry
Vivian Muriel McMillan McNatt
Hannah Jane Dugas Meany
Nancy Lee Hamra Patton
Mary Susan Holder Simpson
Kathy Lynn Jenkins South
Sheila Thomas Alexander Stanley
Susan Kay Steele
Emily Ann Horton Stratton
Melanie Kay Farnsworth Tawwater
Marcy Elizabeth Knierim Thompson
Marilyn Louise Sadler Thrasher
Sandra Jean Trigg
Edith Dorette Earl Tye
Patricia Ann Vanantwerp
Jane Ellen McAskill Yates

DELTA TAU

Lynn Elizabeth Allen
Bonnie Lyn McMahan Armour
Cornelia Van Natt Goodwin Baer
Joan Ross McFie Bailey
Cassandra Jane Lowrey Bowers
Susan Bremer
Margaret Marie Lincoln Brown
Marcia Adele Moorhead Cashion
Reila Parisi Christensen
Cathleen Elizabeth Collins
Joann Marie Covington
Lois Emily Stone Erburu
Jo Lynn Knezevich Graham
Cynthia Grier Haden
Rita Glenn Harris Hilton
Mary Louise Kaiser Huntley
Sally Bremer Huzyak
Diantha Ann Carey Jayred
Janet Clark Shely Johnson
Kristen Lee Jordan
Donna Diann Boileau Keister
Jeanne Congdon Leonard
Mary Aileen Libby
Dale Fletcher Lingenfelder
Kathleen Ann Dacey Losey
Jana Lou Oliphant
Helen Rollow O'Mara
Marsha Victoria Bescos Payne
Diana Buckingham Sammis Perkins
Leslie Gabrielle Baldwin Petrosky
Barbara Kay Reiter Rosenbaum
Maurine Anne Croddy Schauwecker
Margaret Jeanne Schmid
Kay Olive Burritt Sinovic
Patricia Arlene Sheldon Sullivan
Phyllis Susan Hjelte Waltz
Sarah Sally Shaffer Wood

DELTA UPSILON

Delores Lee Branan Anderson
Elsie Joan Hollingsworth Barringer
Catherine Persons Biggers
Janice H. Persons Biggers
Lettie Margaret Jensen Brown
Gloria Harriet Williams Bundesman
Nancy Lou Flanders Dellasega
Cary Falconer Driver
Nancy Lee Newton Evans
Elise Shepherd Feimster Fay
Lynda Carole Stuckey Franklin
Jonell Batts Frost
Lenora McCormick Guy
Constance Christine Boyd Hegarty
Mary Laraine Young Hines
Evelyn Cornelia Brown Holliman
Nova Brown Horten
Carol Faye Jackson
Jane McNair Darden Lanier
Sandra Elizabeth Wise Leroux
Martha Reynolds Myers Logan
Marjorie Anne Read Lovell
Margaret Valinda Bowden Moore
Susan Elizabeth Frazier Newton
Susan Orcutt
Karen Lee Stevens Pinkney
Kathryn Priscilla Ginn Pridgen
Linda Jo Clements Saye
Mary Cantey Alexander Smitherman
Alice Virginia Sheats Swift
Mary South Thompson Tenney
Kathleen Mary Lagarde Virden
Rebecca Finley Wayt
Jean Cathleen Hess Wells
Wendie Ardith Young Wood
Vannah Ellen Davis Woodford

DELTA PHI

Susan Byers Snyder Bowers

Ann Louise Steele Buck
Margaret Ann Thompson English
Bette Jean Eck Ganter
Susan Acheson Koch Kessler
Mary Louise Kupfer
Susan Leslie Bateman Latier
Catherine Eileen Howard Ludwig
Frances Ann Beighley McDonald
Mary Blessing Told Moreland
Helen Ruth Hayden Nelson
Eleanor Ann Raup
Margery Jane Reinhart Ringwald
Katherine Jean Scholberg
Dianne Kathryn Ebeling Schwartz
Elizabeth Jane Diegel Tiffany
Eleanor Jean Welsh
Jocelyn Worthen Whiting
Nancy Louise Bimmerman Whitten
Mary Gillett Lee Whithington

DELTA CHI

Diane Dale Adams
Sandra Jean Williams Ascher
Mildred Pamela Moore Bondelie
Stefani Deirdre Cecil Cochran
Barbara Lynn Reith Collier
Sonja Burrell Conroy
Helene Flory Cook
Janis Jayet Cox
Sylvia Elaine Swanson Eaton
Kathryn Rahlfis Elliott
Barbara Jean Gryson Frantz
Marjorie Helen Goody
Elizabeth Bartle Greulich
Merrilee Will Harnik
Carol Elizabeth Larson Kabat
Alice Westfall Little
Janis Elizabeth Preston McWeeny
Katherine Kirker Norris
Patty Einfalt O'Neal
Carol Elizabeth Card Rutecki
Margaret Carter Schlosser
Jennifer Joyce Keim Shepherd
Susan Elizabeth Mitchell Smith
Jackie Rae Gotter Vicklund
Mary Kevin O'Leary Willey
Barbara Rico Wishart

DELTA PSI

Kristin Niemants Albright
Mary Leslie Unger Bennett
Jane Loree Snodgrass Bradley
Cecilia J. Blackwell Bridges
Sharon Elizabeth Smith Burum
Marcia Ann Hoopingartner Cord
Melissa Susan Walker Davis
Mary Susan Lang Davis
Clara Jane Edwards Davis
Sandra Jean Hamilton Douthitt
Jeannie Bonnet Debona Dullnig
Celina Pearl Roberts Engle
Kathryn Cordell Flechtner
Helen Jane Willis Franklin
Nora Suzanne Warren Franklin
Carolyn Jean Howard Griffin
Barbara Sue Haralson
Janie Elizabeth Harris Hebert
Celeesa Karyenne Berry Hodges
Guida Miller Jackson
Georgeann Davis Johnson
Janet Dell Kassahn
Carolyn Elaine Smith Lewis
Patricia Dudley Owen Martin
Mary Elizabeth Thomas Matlock
Zo Ann McKay
Marla Ann McKinney
Rebecca Cardwell Minkel
Joann Bostick Moore
Lucinda Owen
Libby Marilyn Collins Pintogouveia
Cathryn Vernon Price
Mary Helen Behrends Reeves
Donna Jean Fitzpatrick Roberts
Cyd Hornady Salim
Patricia Ann Hanson Seheult
Janelle Marie Ohlenbusch Shaud
Becky Lu Shoemaker Slater
Teri Dea McKinley Smith
Cynthia Ann Watson Stenholm
Jan Howe Szalkowski
Jan Luaren Smith Taylor
Catherine Ann Hunsucker Tuggle
Judy Ann Chase Webb
Suzanne Wood

DELTA OMEGA

Dorothy Hinch Bracamonte
Pamela Dorothy Broten Chapman

Diana Louise Escola Escola
Karen Goodall S. Fernsten
Sandra Lynn Kazanjian Gostanian
Dorothy Cordelia Long Granger
Janet Lee Towne Kaplan
Debra Jean Kazanjian
Jean Shaw Kiggins
Shirley McCoy Logan
Marilynn M. Mann
Denise Lynn Lange Martin
Virginia Minor Nutter
Mary Jane Rumbley
Elva Caine Dau Say
Linda Louise Chandler Smittcamp
Patricia Harwood Rogers Stark
Cecily Jones Verbe
Anna Marie Trane Wattenbarger
Laurie Ann Enright Wehner
Jennifer Marie Campbell Zumbro

EPSILON ALPHA

Betsy Sue Burney Adams
Imma Jeanne Lasley Alexander
Penelope Elizabeth Atwood
Sally Ann Greenwade Bates
Nancy Lea Bauerle
Barbara Jean Crow Beeler
Carol Ann Swift Bentley
Trisha Ann Triesch Bridges
Nancy Anne Cannon Bussard
Joan Mann Newkirk Butler
Barbara Jean Smith Feekin
Charlotte Baird Williams Finlay
Sarah Frances Fowler
Susan Nell Sivalis Garvey
Carol Noel Hooker Guinn
Gail Borden Gumm Hazlewood
Mary Myrtle Walsh Henderson
Carol Ann Scarborough Hodges
Donna Davis Holt
Barbara Ann McArron Jones
Barbara Ann Sanders Kazen
Carol Jean Turner MacLean
Karyn Jean McLaughlin
Jan Lorraine Sherley Miller
Lee Myra West Monroe
Ann Sharon Lamkin Morris
Shelley Sanderson Madeley Morrison
Cindy Kay Turner Murr
Gay Walker Nitcholas
Cathy Ann Elliott Pate
Kathryn Ann Kovarik Petersen
Sue Rowan Pittman
Rebecca Elaine Reeder
Ann Louise Rhodes
Celia Joan M. Rhodes

EPSILON BETA

Martha Waugh Brownlee
Norma Jean Pickering Deter
Cristin Ann George
Susan Charlotte Bowman Hand
Sally Diane Mickie Hix
Sherry Diane Holliman
Kristin Kai Holm
Melinda Joyce Cipra James
Jane Norma Labisky
Vicki Victoria Mack
Cheryl Ann Nygren Maus
Kathleen Howe Ramaker
Phyllis Ann McCain Rideout
Marybeth Merriman Sotos
Linda Jean Strand
Jan Sherburne Wagner Thompson
Marian Allison Bressler Trueblood

EPSILON GAMMA

Bonnie Alice Richardson Armer
Sally Gunter Austin
Ann Robertson Britt
Sharon Allene Burger
Laura Hill Boland Capezza
Deborah Marie Currier
Christine Marion Bryan Dias
Kathryn Bowman Jones Doster
Fabian Elizabeth Griffin
Stephanie Ann Stokes Heyes
Nancy Jane Grubb Hines
Lucy Turk Hollis Jones
Martha Hamilton Hendrix Kaley
Agnes Clay Kenan Kirk
Nancy Elizabeth Evans Liipfert
Dorothea Marie Lowendick
Nancy Jewell Cooper McGuire
Emily Jane Tanner Moore
Ione Stewart Sheppard O'Hara
Jean Elizabeth MacDougall Roche
Deborah Foster Jordan Rosenberger

Joan Susan Liebel Sale
Sherri Anne Connor Sindel
Martha Jeanette Thornton Thompson
Elizabeth Welch Bivens Weaver
Sarah Esther Levine Weisman
Mary Randolph Young

EPSILON DELTA

Noelle Gay Smith Baker
Tina Louise Love Bakke
Janet Anne Coles
Anne Cecil Cullinane
Elizabeth Ann Doyle
Leslie Lynn Heintz Fry
Judith Catherine Mitchell Hoblit
Margaret Ann Hyer
Karen Kay Greene Koontz
Cheryl Lee Brady Lundberg
Kathryn Lee Host McMahon
Sue Cornwell Ryan
Michele Mari Safley Simpson
Katherine Lee Krebs Swartz
Jean Watson Deramus Wagner

EPSILON EPSILON

Barbara Ann Cole Adams
Anne Bayless Bomford
Travis Moore Turner Breard
Ellen Martha Deemer Buchanan
Elinor Ann Clayton Clark
Luna Elizabeth Daffin
Terry Sue Connally Davis
Sarah Christine Hall Elliott
Laurie Cecilia Lee Humphries
Gail Patricia Jimeron
Patricia Ann Majewski
Elizabeth Woodworth Rasch Morehouse
Marianne Reynolds Patterson
Joanne White Putnam
Pamela Jane Wood Rountree
Susan Copeland McCain Seraphine
Nancy Darlene Jessup Silvis
Jane Ann Smeck
Linda Louise Hunt Vanekeren

EPSILON ZETA

Louise Eleanor Carter Borsol
Cynthia Allen Buck
Peter Louise Franco Christianson
Barbara Gail Hezlep Cisney
Shearer Ann Anderson Collins
Diane Amelia M. Degarmo
Ann Lucretia Robinson Elliott
Renee Gregorio
June Lane Goforth Hankins
Susannah Erck Howard
Lilli Jane Johnston
Molly Ann Fogarty McCormick
Suzanne Isabelle Carbone Miske
Epid Marie Hennessy Schneider
Susan Ellen Grimm Thurmond
Barbara Lynn Woody

EPSILON ETA

Babette Lucinda Barmettler
Bonnie Faye Phillips Brill
Marilla Bryant
Mary Elizabeth Rollins Cannon
Mary Margaret Kite Ferguson
Jeri Jay Fritz
Kathy Rena McCormick Gibson
Deborah Ruth Sibley Hopkins
Joan Lee Kistler
Virginia Sue Parker McPheeters
Laura Lamborn Young Palmer
Elizabeth Leath Stigler Pearce
Natalie Marie Cordill Peeler
Margaret Elise Jones Pitts
Belinda Aman Pope
Susan Burke Reed
Ramona Jean McDonald Speicher
Alice Pilkenton Ward

EPSILON THETA

Gloria Ann Cheshier Cheshier
Linda Clare Bearden Connally
Mary Ellen Jackson Stevens
Mary Ellen White

EPSILON IOTA

Margaret Kendra Narver Blair
Loretta Kay Knudsen Lockhartfeltus
Penny Suzette Waller Olson
Judith Halliday Harris Phaneuf
Amy Requa Sutton Puccinelli

EPSILON KAPPA

Moir Kathleen Reagan Armstrong

Jody Stonestreet Carpenter
Paula Bartlett Roane Christie
Julie Katherine Wishin Harris
Marsha Joanne Mottel Hornsby
Terry Lynn Goodwin Mamele
Julia Nell Allen Yazel

EPSILON LAMBDA

Suzanne Carence Fox Douglas
Lynne Greek Fain
Rebecca Rita O'Connor Greene
Caroline Mary Hibbs
Jamie Lou Holcom
Alicia Marie Ray Oliver
Melinda Lou Sumner
Martha Jane Wade
Barbara Frances Tolmie Wenner

EPSILON MU

Cynthia Louise Barron
Cheryl Anne Anderson Bopp
Virginia Anne Doolittle
Patricia Belle Hutcheson
Patricia Jones Jennings
Margaret Gwyn Latimer
Mrs. L. Edward Haines Sansbury

EPSILON NU

Ellen Virginia Freeman Adams
Martha Elizabeth Badger
Ann Marie Deer
Deborah Ann Dukes
Patricia McIntire Early
Elizabeth Barger Ford
Sarah Keen Raup
Catherine Martha Wilson Storey
Nancy Verne Wells Wellsmith

EPSILON XI

Pamela Ann Maass
Pamela Ann Mills
Ellen Sue Hirsch Retting
Laurel Nuss Smith
Carol Ann Priebe Stone

EPSILON PI

Mary Andrea Webster

EPSILON RHO

Laurie Kay Bain Holt
Kathryn Sue Kimball Privett

EPSILON SIGMA

Katherine Diane Duguid

EPSILON UPSILON

Wynette Paige Amick
Marilyn Ann Miller Barnard
Alyce Rhea Anderson Beard
Debra Suzanne Beck
Ann Carolyn Dendy Biggs
Marjorie Benjamin Adams Blaylock
Laverne Sullivan Brewster
Karen Joy Edwards Brosseau
Sheryl Nan Bowden Caldwell
J. Ann Davis Christian
Sharron Kay Williams Cutbirth
Dorothy Jane Jordan Gabriel
Nancy Jane Cranford Isaacks
Jan Turner Luther Johnson
Gymme Lynn Williams Klatt
Melinda Lee Castor Kuehn
Donna Bobette Milam Leggott
Gwyna Lee Smith Parker
Frances June Duke Pierce
Martha Marie Haywood Price
Frances Lucille Blair Pyle
Rebekah Fern Webb Richards
Marie Grace Serger Schroeder
Suzan Ware Sheffield
Cornelia C. Marschall Smith
Helen Frances Stone Stothart
Judith Elizabeth Baker Stradinger
Shirley Anne Myers Strasburger
Ginger Boyle Terrell
Wanda Loretta Sloum Watson
Greta Candace Warren Watson
Nettie Frances Reagan Wheat
Ernestine Dedman Wolfe
Susan Kay Smith Worthing

EPSILON PHI

Maureen P. Pitsurdakis

Delta Omegas Discover Work That's Fun

*By Terri Dixon,
ΔΩ — California State University at Fresno*

The Delta Omega Chapter and the Alpha Gamma Rho pledges at California State University at Fresno spent one Sunday in March cleaning and refurbishing Fresno's Discovery Center.

Under the supervision of Linda Estep, president of the Delta Omega Alumnae Association, and Barbara Strachan, acting director of the Board of Trustees for the Discovery Center, the Kappas and AGRs doubled forces at the center. Linda and Barbara had prepared an endless list of jobs from yard work to office work. The workers pulled weeds and raked in the front yard and cleared a swamp in the backyard. Inside, different groups straight-ended files and reorganized the children's library; others made many signs for the exhibits and the entrance.

By early afternoon, the Greeks managed to put a dent in the work that the Discovery Center needed, but there is still much to be done. The Junior League, of which Barbara and Linda are both members, supports the center in fundraising efforts. Now that there are funds with which to work, the center needs manpower to complete the conversion of the former Junior Museum and Natural History Museum to the Fresno Discovery Center.

The Discovery Center is a phenomena sprouting all over the United States. The Fresno Center is being modeled after the Des Moines (Iowa) Discovery Center,



Delta Omega Kappas display their artistic talents while having fun at work. Pictured from left to right are Janet Bourdet, Janet Duke, Mary Jean Eagleson, and Marci Steele.

which itself was modeled after the San Francisco Exploratorium. The Discovery Center blueprint offers children a participatory approach to the natural and physical sciences. By participating in the exhibits the child becomes more aware of the workings of science. The center is directed toward children, but the level of the exhibits is not beyond the interest of adults. It is truly a learning experience to visit one of these centers.

The Delta Omegas' workday was just one effort, but there are individuals supporting the center in other ways. Delta Omega active Kim Garcia, a junior radio-television major at Fresno State, put together a video-taped recording for her public relations case study. The three-minute presentation will be used by the center as an introduction to the newcomer. It is a compact preview of the center in clever, entertaining language that makes one want to get right in there and try all the exhibits it promises.

If you have not experienced one, visit the nearest discovery center where you live, or start your own. If you are ever (for some incredible reason) in Fresno, certainly stop by!



Delta Omega Kappas and Alpha Gamma Rho pledges at California State University at Fresno take a coffee and doughnuts break during their Discovery Center workday to pose for this group picture.

Campus Highlights

Edited by

Anna Mitchell Hiatt Pflugh
BM—Colorado
Active Chapter Editor



Sue Manix, ΓK—William and Mary, has a long list of activities to her name. She is a member of Pi Sigma Alpha (government), Omicron Delta Epsilon (economics), Alpha Lambda Delta (freshman scholarship), Omicron Delta Kappa (leadership), and Mortar Board. Sue has served as a student liaison to the College's Board of Visitors for two years and as a President's Aide for one. In her chapter, she has been personnel representative, Panhellenic representative, and first vice president. The chapter's "Out-standing Junior" award went to Sue last year.

Becky Casey, BX—Kentucky, has been chosen to study in Oxford, England, this summer upon receiving The English Speaking Union Scholarship. She was chapter president and a recipient of the Louisville (Kentucky) Scholarship Award given by the Kappa alumnae there. A member of Phi Beta Kappa, she has also been accepted to the University of Kentucky Law School.



Libba Galloway, ΓK—William and Mary, Phi Beta Kappa, Phi Alpha Theta (history), Omicron Delta Kappa (leadership), chapter scholarship chairman, varsity tennis team 1975-79 and co-captain 1978-79.

Gamma Beta Chapter at New Mexico claims many scholarship winners: Dianne DeLoyo, Lisa Lalicker, Jackie Calhoun, and Lori Larson have presidential scholarships; Lisa Curry, Meg Lewis, Jamie Godfrey, and Marcella Flores have academic scholarships; Megan Harley, ROTC; Lori Gallagher, journalism; Beth Roybal, nursing; Jamie Godfrey, education; Susan Vigil, track; Kelle Ginnever, swimming; and Sandi Palmisano, tennis.



Janet Steel, ΓK—William and Mary, Phi Beta Kappa, Omicron Delta Kappa (leadership), Mortar Board, Phi Alpha Theta (history), Pi Sigma Alpha (government), 1978-79 William and Mary Choir president, a member of the Canterbury Association/Even Song Choir 1975-79, chapter song group leader 1978-79, and Senate Republican Policy Committee.



Donna Eccard, ΓK—William and Mary, Phi Beta Kappa, Alpha Lambda Delta (freshman scholarship), Sigma Delta Pi (Spanish) president, Kappa Delta Pi (education), a majorette for four years, and chapter personnel and nominating committees.



Out of 23 seniors chosen for Phi Beta Kappa at William and Mary, Six are Gamma Kappa actives. **Carol Arnold, ΓK—William and Mary,** Phi Beta Kappa, Omicron Delta Kappa (leadership) president, Omicron Delta Epsilon (economics), Sigma Delta Pi (Spanish), Alpha Lambda Delta (freshman scholarship), *Who's Who in American Colleges*, research assistant to the chairman of the Economics Department for two years, Student Association treasurer, and chapter treasurer. Carol was also the recipient of three college-sponsored merit scholarships and was a Rhodes Scholarship state semi-finalist.



Nancy Shelton, ΓK—William and Mary, Phi Beta Kappa, Omicron Delta Kappa (leadership), Mortar Board, Phi Alpha Theta (history), Alpha Lambda Delta (freshman scholarship), Pi Sigma Alpha (government), College's Disciplinary Committee, college newspaper sports staff, chapter pledge class president, song chairman and president.



Leslie Scism, ΕΓ—North Carolina, Phi Beta Kappa, Kappa Tau Alpha (journalism), Phi Eta Sigma (freshman), school newspaper features editor, journalism school's alumni newspaper editor, chapter second vice president.

Susan Rappe (left) and Maryann Dawson, (pictured below) ΓΚ—**William and Mary**, are new members of Mortar Board. Susan is also Panhellenic president this year, Phi Eta Sigma (freshman), Alpha Lambda Delta (freshman scholarship), Omicron Delta Kappa (leadership), and Delta Phi Alpha. Maryann is president of Delta Omicron (music), in Kappa Delta Pi (education), the William and Mary orchestra, Sinfonicon Opera Company, and she participates in chamber music group concerts in Colonial Williamsburg and is a member of the community choir. She is chapter song chairman also.



Carrie DerGarabedian (left) and Janet Sale, ΔΩ—California State University at Fresno, have been selected for membership in Blue Key, national scholastic honorary for men and women. They have also been named to *Who's Who Among American College Students*. Carrie is chapter corresponding secretary and Janet is marshal.

Actively Speaking . . .

These six **Delta Omega** Kappas pictured below were selected for the spring 1978 Dean's List at California State University at Fresno. They had to attain a 3.5 or better semester grade point average to be chosen. From left to right, they are Janet Sale and Janet Duke in the front row and Barb Dewey, Cindy Quintana, Elaine Edwards, and Paula Foran in back.



Seven **Delta Omega** Kappas were on the fall 1978 Dean's List at California State University at Fresno. Seen here, they are, from left to right, Teresa Kahl, Kerry Lake, and Margo Sundermeir in the front row, and Barb Dewey, Elaine Edwards, Paula Foran, and Dana Jolly in back.



Barb Simmons, pictured above, was named number one pledge and the Lambda Chapter pledge class received honors for the top grade average of all Greek pledge classes at the University of Akron's recognition ceremony this spring. The active chapter also received the highest honors as the chapter with the highest grade average of all Greek sororities on campus. Having one of the two largest chapters there, the Lambda actives are very proud.



Marsha Payne (pictured to the right) and **Mary Ackenhusen, ΒΥ—West Virginia**, are new members of Chimes, the junior women's honorary. Marsha was co-chairman of Greeks for Mountaineer Week 1978, on the Dean's List, chapter public relations chairman, and was selected as one of the seven finalists at the 1979 Strawberry Festival Queens Pageant. The Festival queen will participate in the Miss West Virginia pageant. Mary has been chairman of chapter development for American Institute of Industrial Engineers, in Li-Toon-awa (sophomore women's honorary), voted top freshman industrial engineer at W.V.U., and chapter scholarship chairman.





Dartmouth Fraternities Receive "Stay of Execution" by Trustees

Fraternities and sororities at Dartmouth College were granted a "Stay of execution" by the Board of Trustees when it voted in February to ask for an evaluation of the fraternities in twelve months.

The Greek organizations were threatened with abolition when the Faculty of Arts and Sciences made that recommendation to the Trustees earlier this year because of alleged "Animal House" type behavior.

The Board commended the Faculty for their concern "and for initiating a productive debate that has stimulated a process of constructive self-evaluation by the fraternities." They also commended the Interfraternity Council for its positive response to the Faculty action and called for a continuing process to "Bring about significant and constructive change."

The Fraternity Board of Overseers is to furnish the Trustees with a progress report in six months and a full report in a year; and the Faculty of Arts and Sciences is to make an independent evaluation to be submitted within twelve months.

The Board warned that should significant changes not occur, they would be prepared to vote on the abolition of the system.
the *IRAC Bulletin*, May 1979

Kappas Have Plenty of "Lead Time"

Leadership positions in almost any organization on campuses with Kappa chapters will find many who are chosen for them are wearers of the golden key. At **Cornell University**, Psi Deuteron Kappas fill several such positions. Suzanne Carter was recently elected national chairman of Cornell Ambassadors, a student speakers bureau designed to promote alumni affairs and recruit high school seniors. Cathy Cosentini is president of Sage Chapel Choir, Stacy West is secretary of the junior honorary Raven and Serpent, and Susan Rehm is rush chairman of Panhellenic. Karen Goodrich has been director of marketing for Hotel Ezra Cornell—HEC, a week-end during which select students of Cornell's hotel school manage the Statler Inn and produce an extravaganza for prospective employers and hotel school alumni.

Student leaders at **California State University at Northridge** are Epsilon Xi Kappas Elyse Wank as Panhellenic president, Jill

Active leaders on the **University of Akron** campus are pictured here. Suzie VanBuren, Λ —Akron, (far left) is first vice president of Panhellenic Council. Nancy Hunter, Λ —Akron, (Second from left) is the all-campus chairman of Greek Week 1979. Mary Mele, Λ —Akron, (center) is the all-campus chairman of the dance marathon for charity for 1979. Lisa Ryder, Λ —Akron (second from right) was the all-campus chairman for Songfest 1979, in which Lambda Chapter placed first in individual and second in combined. Stephanie (Pookie) Conobre, Λ —Akron (far right) is secretary of Panhellenic Council.

Gamma Iota Chapter received an Honorable Mention at Kappa National Convention 1978 for leadership in Panhellenic. In the last five years, six Panhellenic officers have been Kappas at Washington University. Pictured here to the left is Ellen Langford, Γ I—Washington U., the current Panhellenic president. As Panhellenic representative this past year Ellen organized the successful Missouri Panhellenic conference in February. Turning the gavel over to Ellen was Joy Haven (seen here to the right), another Gamma Iota Kappa. In addition to serving as Panhellenic president for a year, Joy has been Panhellenic rush chairman, chapter treasurer for two years, on the Dean's List every year, a Chancellor's Honorary Scholar, and in Chimes, Mortar Board, Omicron Delta Epsilon (economics), and Phi Beta Kappa. Pictured between Ellen and Joy is Amy Stevens, also a Gamma Iota Kappa. Amy was Panhellenic public relations chairman, chapter membership chairman and second vice president, on the Dean's List every year, Phi Beta Kappa, and a member of Friendship International (a local women's group which provides friendship and English language classes to foreign women in the area). Amy also works with the Literacy Council of St. Louis (Missouri) tutoring illiterate adults in the community.



Marion Rose Wilson, BP Δ —Cincinnati, is head of Greek Week festivities at the University of Cincinnati. And this is only one of her many leadership positions and activities. She has been secretary of Cincinnati Honorary, Omicron Delta Kappa (leadership), captain of the Bearcat swim team timers, rush counselor, student adviser, on the 1978 Homecoming Queen's Court, and recipient of the Beta Rho activities Key.

Johnson as Panhellenic recording secretary, Peggy McKelvey as director of elections for student government, Joyce Weldon as coordinator of University Boards, and Sheri Miro as a Lower Division Senator. All these credits added to Epsilon Xi receiving the Dean's Award for campus involvement.

Delta Alpha is proud to have in the winter 1979 pledge class the newly elected vice president of Penn State's Undergraduate Student Government. Vicki Sandoe is the first woman to hold such an influential office on campus and is the first Greek to hold an executive office. As a senator for two years, Vicki organized the summer job program, developed the Department of Policy and Procedure, and effected the Student Advisory Board to the Penn State Bookstore.

Delta Alpha also has several actives on Panhellenic Council. Pam Bost is philanthropic committee chairman, Donna Carr is social chairman, Anne Gettemuller is 1979-80 rush chairman, and Bonnie Nachamie is chapter representative to Panhellenic's Judicial Board.





Kristin Wagner, ΓΦ—Southern Methodist, is also an "All-American Swimmer," having placed 14th in the 50-yard freestyle and in the nation's top 16 to qualify in three other events, the 200-, 400-, and 800-yard free relays.



Kristie Esbenson, ΓK—William and Mary, has received a college swimming scholarship and has been recognized as "All-American Swimmer" for the 50- and 200-yard breaststrokes. Kristie was also a semi-finalist in Mobil Oil's "Women in Business" program.



Kelle Ginnever, ΓB—New Mexico, a member of the University of New Mexico's swim team, was named most valuable swimmer 1977-78. She has qualified for the regionals 1978 and 1979, and she was third-place finisher in three events at last year's regionals. More often than not Kelle finishes first in dual meets throughout the season.

Different Strokes

Sandi Palmisano, ΓB—New Mexico, (left) has made her skills valuable to the University of New Mexico's tennis team. This year Sandi has won the Midland (Texas) Invitational, New Mexico State-New Mexico match for doubles and singles, and the doubles and singles matches with Colorado and Utah universities. She also won in the California State at Los Angeles and the California State at Long Beach tournaments. She qualified for the AIAW regionals held in May and hoped to qualify for the AIAW nationals in Iowa.

for Different Sports—



Intramurals Wins Are In!

News of Kappa wins keep coming in—Every chapter reporting shows so much pride in their teams. **Beta Upsilon** (West Virginia) is specially proud of its bowling team. The Kappas became the winners of the campus intramural bowling award by defeating the Alpha Phi team in the final game of the tournament. The 1979 champion team members were Leslie Ranker, Robin Law, Novenda Watkins, Cheri Semple, and Marily North, **BY—West Virginia**.

At New Mexico, **Gamma Beta** intramurals teams won first in football and handball, first and third in badminton, first and second in bowling, second in table tennis, and third in downhill skiing.

It was the first annual Sigma Kappa softball tournament at Miami University (Ohio) that brought a plaque to the **Delta Lambda Kappas**. They eliminated five other teams and with Phi Kappa Psi Fraternity took top honors.



Delta Omega Kappas (California State University at Fresno) won both the sorority intramural basketball and volleyball championships for 1978-79. The volleyball champions are shown here: In the front row (from left) are Elinor Bartlett, Susie Oliver, and Libby Price. The back row (from left) is Paula Foran, Nicki Diliddo, Janet Sale, Maureen Cling, and Terri Ferguson. Not pictured are the basketball winners Barb Dewey, Heather Smith, Elinor Bartlett, Janet Bourdett, Kim McCarthy, Terri McCarthy, Cathy Girardi, Lynette Waller, and Paula Foran. The Delta Omega team has won intramural basketball the last two seasons and won sorority league last year. This year they were in first place at the time of this printing.

President's Message . . .

Province Meetings, 1979

Jean Hess Wells
ΔΥ—Georgia
Fraternity President

THE KAPPA FORMULA

The theme for Province Meeting 1979 was The Kappa Formula. What is the Kappa Formula? Conceptualized in its simplest form we would see it written as K_2G . As such, it has two components—two parts of “K” and one of “G.” But as a formula it is merely a symbolic expression of an idea so let us then explore together its meaning.

Take its component parts—“K” and “G.” The development of the alphabet is a modern concept—modern in the relativity of man’s recorded history to the total development of man. Ancient civilizations, feeling the need to put into visual form a written expression for the concept of ideas, developed an alphabet. The word alphabet itself comes to us from the first two letters of the ancient Greeks—Alpha and Beta. Tracing the written language back to one of the earliest attempts to devise an alphabet we find the Phoenicians, who wrote from right to left. To the Phoenicians, “K” meant “kaph,” written as Ψ , meaning “the palm of your hand.” The Greeks, borrowing from these early Phoenicians, called it Kappa (χ), flipped the letter over and then wrote from right to left. The letter “G” also came from the Phoenicians, or “ghimel,” meaning “camel,” and was sounded as “G.” The change to Gamma in Greek was easy and became the third letter (γ) in the Greek alphabet. (Later the Romans sounded the letter as “C” which has survived in our alphabet today.* “You see? It’s as easy as A—B—C!”)

Now, with this in mind, let us return to our Kappa Formula— K_2G .

The name of our fraternity is Kappa Kappa Gamma—or $\text{KK}\Gamma$. But actually this is only our name to the outside world. What we are really using is a monogram, for the Greek letters only *represent* the name of our Fraternity and is not our name at all. The name itself is among the information known only to our members.

Actually, in writing a Kappa Formula, we could either visualize it as a chemical or a mathematical formula. In a mathematical formula, we would write K^2G , as K to the second power and G, and K^2G , which in itself would be interesting to examine. However, for the purposes of this discussion, let us view it as a chemical formula, for within Kappa we have all the chemistry at work to produce a truly dynamic result.

Written as a chemical formula, K_2G (like H_2O), it is the symbolic expression of the composition of its parts for a *substance* which we shall call, in this case, “Fraternity.” And as such, it is an empirical formula which can be explored to express the *results* of a quantitative analysis indicating the number and kind of atoms involved.

Let us think then of Fraternity as the *substance* composed of one part Kappa actives, and one part Kappa alumnae combined with the bonding ingredient of *knowledge*, that shared knowledge that makes us unique from all others. Therefore, we arrive at the formula, $K_2G =$ (equates) Fraternity.

Now let us look at The Kappa Formula in another light—that of a synergistic formula—that the total is greater than the sum of its parts. The total is Fraternity. Its parts are actives and alumnae—together.

Taken separately, if there were only Kappa undergraduates, we would not have *true* Fraternity. We would have a string of independent chapters strung out across this entire continent intent only upon their own adventure. If there were only alumnae, we would not have *true* Fraternity. We would only have independent clusters of post graduates loosely connected to a central purpose.

For in order to have *true* Fraternity, we must have *both* undergraduates *and* alumnae. The actives give meaning and purpose and are the well spring of life for the Fraternity, regenerating and renewing, strengthening our very existence. And we must have alumnae for they are the continuity, the mainstay of our existence. Each of us must enter this Fraternity through an active chapter. But, at best, we spend only four years in a college chapter and we spend a *lifetime* as an alumna. The union of these two, both actives and alumna, is what gives Fraternity its meaning, each learning and growing, each giving and receiving. Thus, the Fraternity becomes greater than the sum of its parts.

In all province meetings assembled, we who are a widely scattered and yet closely united bond of college women, have come together that we might strengthen this bond within Kappa Kappa Gamma through our increased knowledge. The province meetings, then become the catalyst that puts The Kappa Formula to work.

*“K . . . the eleventh letter of the English alphabet corresponds to North Semitic KAPH and Greek KAPPA. The Romans, adopting the alphabet from the Etruscans, at first had three symbols, C, K, and Q, for the k-sound. K fell into disuse. It did not appear in English until after the Norman conquest, when, under Norman French influence, it came into use in place of C to distinguish the pronunciation of words of native origin; such words as CYNG became KING; CENE—KIN; CENE—KEEN; CNIF—KNIFE; AND CNOTTA—KNOT. Under other influences, often through loan words, the symbol entered into more general use.

G . . . the seventh letter of the English alphabet developed from North Semitic GHIMEL and Greek GAMMA. The Etruscans having no meaningful distinction between the g-sound and the k-sound in their language, used this symbol for both. When the distinction again had to

Formula Works!

The sixteen province meetings with total attendance of over 2,000 were most successful as proving grounds for the **Kappa Formula—Active + Alumnae = Fraternity!**

Delta was the first to convene in the month of February and found a snow storm its biggest problem, while Mu province assembled in sunny Miami and Kappa province enjoyed the warmth of Tempe, Arizona. Beta Province had the distinction of being the first all women's group to stay in residence at the formerly all-male University Club in Oakland (Pittsburgh, Pennsylvania). Epsilon Province celebrated its 25th anniversary at the banquet where Candace Franklin, Y—Northwestern, appeared wearing Fraternity President Jean Hess Well's dress (a surprise to Jean who was the honored guest) in a skit put on by Upsilon actives, covering the history of Epsilon Province.

Theta Province enjoyed a true Texas-style bar-be-que and heard a talk by Dr. Linda Daniels who is the director of the famous Johnson—O'Connor Research Foundation which specializes in specific aptitude testing in order to identify one's potential vocational and avocational pursuits. Zeta Province especially appreciated the materials from the alcohol awareness workshop and the "swap shop" idea exchanges which were also popular in Gamma and Eta Provinces. Lambda Province found the charm of Williamsburg inviting while Nu Province actives loved staying at the BX House in Lexington, Kentucky, where 90 girls resided free of charge.

Omicron Province heard Lou Helman present "Our Manners Are Showing." Most provinces answered role call with a special message—for example, active delegates of Omicron Province responded with chapter goals—"The Perfect Total," ΠR² (Participation, Respect, Recognition), "Upward Bound," "United Sisterhood—US," and "Let's Get Organized."

Iota Province shared a luncheon with all Panhellenic friends—two from each of the 14 sororities came to listen to Phyllis Brinton Pryor (Kappa NPC Delegate) give the State of

Panhellenic address. Father Caffrey (Chaplain) spoke on "Sorority—Viable Today" and was well received. Guest speaker Betty Mullin Jones, past president of both Alpha Phi and National Panhellenic Conference spoke to Beta Province.

Each Province Meeting featured devotionals, role calls, business, elections, awards, reports, and any recommendations that the province wished to make for Council consideration. Two examples of such recommendations were to create a rotating Fraternity award for chapter philanthropy, and also to study the size of the pledge pin (to enlarge it).

Workshops were really the backbone of the meetings. All shared workshops on membership, alcohol awareness, and ritual. Most meetings also presented officer training,

pledge programs, money matters (fund-raising, dues, budgets, etc.) and total programing. Advisers were given attention and all joined in the Fraternity Education workshops. Public relations and philanthropy were combined, scholarship was a special workshop, and singing was evident throughout all meetings!

Fifty-year Kappas were honored at all province meetings, plus chapters and alumnae groups were honored for outstanding service and accomplishments.

In planning for the future, Council has announced the formation of the seventeenth province—Rho Province. In June, Council divided Alpha province by keeping Toronto, Montreal, London and the state of New York with BB^A—St. Lawrence, BT—Syracuse,

(Continued on page 46)

Province Meetings

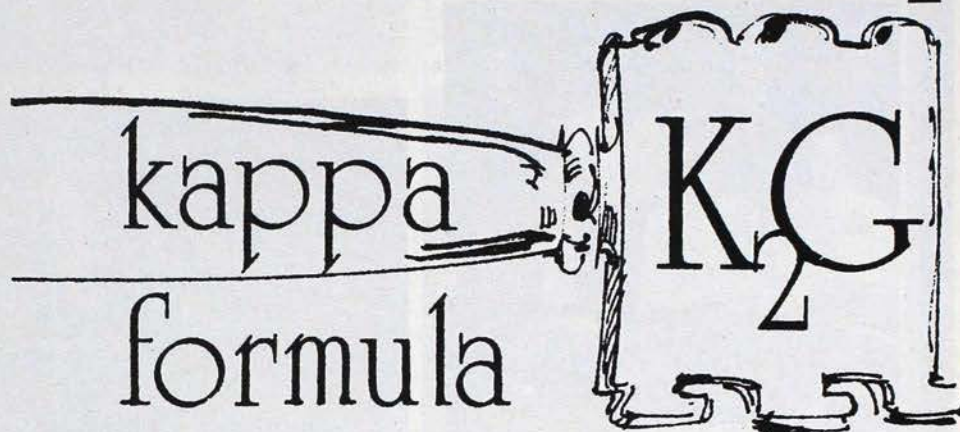

Artwork by Sally Charlton Augustiny, BN, for cover of Epsilon Province program.

be made in Latin, the small stroke was added to the lower curve of the C. The miniscule is a scribal variant of the capital.

C . . . the third letter of the English alphabet developed from the North Semitic GHIMEL and Greek GAMMA through the Etruscans in whose language there was no meaningful distinction between the g-sound and the k-sound and who used C for both. In Latin, C, pronounced like English K, was used mainly before A and O, and retained this sound when introduced into Britain. The capital and miniscule, which assumed their present form in Latin, were originally angular and faced to the left, as in North Semitic ghimel and early Greek Gamma." from *The Random House Dictionary of the English Language (Unabridged)*

From the age of Egyptian Pharaohs, the Phoenicians copied their rocks which used a phonetic shorthand composed of consonants for sea trade intentions, to quickly list profit and debts. It became time's greatest invention. From the Phoenician Aleph and Beth, the Greeks got Alpha and Beta, then they named it the alphabet.

Devotions given to Gamma Province Meeting by Lori Wrigley, president of Delta Lambda Chapter at Miami University.

I am a woman . . .

With much to give, with much to offer, with much to share . . . This I know—

Yet there is a vast part of me that I have never faced nor fully realized. Still, I am exploring and charting new regions everyday. I have never before been challenged to offer "me," an individual, in complete and honest friendship to a large and intimate group. I have never needed to share, and listen to, and work to understand the problems of so many before now.

Nor have I been confronted with daily demands to be "myself" and more—to give that self in laughter, service, and love until now.

For you see, I have never been filled with the challenge of sisterhood

. . . until now.

PDC Sue Fream with **Beta** PM active presidents: Fream, Linda Pierson— ΔA , Heidi Riedl— ΔE , Beth Anistranski— ΓE , Liz Bruce— $\Delta \Phi$, Mary Beth Monahan— $E \Omega$, and Linda Nemas— ΓP .

K₂G =



Delta active delegates, front, left to right, Nancy Olcott— M , Carolyn Cook— I , Nancy Greene— Δ . Back row, Ann Waldron— $\Delta \Gamma$, Cindy Bullerick— $\Gamma \Delta$, Paula Petkoff— $B \Delta$, and Su Young— K .

Active delegate **Epsilon** PM: front row, Sue Hopkins— Ψ ; Ellen Spira— H . Back row, Kim Ralph— A^A ; Renee Godsil— E ; and Barb Pratt— $B \Delta$.

Zeta PM active delegates standing: Linda Ritzie— Θ , Susan Paul— ΓA . Seated, Joan McDowd— ΓI ; Buzzy Eagle— Ω ; and Lisa Leonard— Σ .



Kappa PM chapter excellence; Amy Hall, president of $E \Delta$; Janna Cross, CCA; Alphonsine Howard, honorary chairman; Kay Tennison, outgoing PDC; Barbie Gercke, past president $E \Delta$; and Bev Scanlon, new PDC.



Epsilon PM Chapter Awards—Ellen Spira— H for pledge program; Toni Swinney Warren for Upsilon Advisory Board; and Renée Godsil— E for unity and loyalty.



Former field secretaries Kay Scholberg and Gayle Gianniny present personnel workshop for **Alpha** PM.

Actives Judy Ottinger— Δ , Barb Batson— $B P^A$, Suzanne Gerber— P^A , and Nancy Hunter— Δ , share stories during **Gamma** PM.





Active delegates to **Omicron PM**, back row, Karen Bosch—X; Carolyn Healey—BZ; and Jill Jones—ΔO. Front row, Lori Ann Statler—ΓT; and Roberta Schlicher—ΓΘ.

Actives

Theta PM active delegates front row, Susan Murphy—EA; Cathy Wallis—ΔΨ; and Paula Penrod—EY. Back row, Kathleen Tobin—EP; Kit Sharp—BO; Debra Young—ΓΦ; and Claudia Nelson—BΞ.



Liz Bruce—ΔΦ, with **Beta PM** chapter Awards for scholarship and loyalty.

Displaying active chapter awards at **Pi PM** are front row, Mary Beth Cangello—EO president; Barb Dewey—ΔΩ president; and Janet Duke, second vice president—ΔΩ. Back row are EO actives.



Nu province enjoyed a costume banquet where 7 active presidents and 4 Nashville alumnae modeled.



Kappa PM active delegates are Connie Koch—EΨ; Sue Daruty—EΠ; Peggy McKelvey—EΞ; Amy Hall—EΔ; Malisa Masaonvich—ΔT; Anne Murphy—ΓΞ; Joie Vaughn—ΓZ.

Alumnae and active members of **Delta** Chapter, hostess for the Delta PM. (Identification available at Fraternity Headquarters for photo.)

K₂G =



The Alumnae of **Omicron** PM awarded Twin Cities Association with this achievement award. Left, Karen Strachauer Miller (day pres.), Launie Terry Cousins (night pres.), and Molly Morony Cox, PDA.



Lorna Telfer, Alpha outgoing PDC, Kay Scholberg, former field secretary, and Fraternity President Jean Hess Wells, in front of the Beta Beta House for **Alpha** PM.



Epsilon PM alumnae delegates are front row, Nancy Campell Madda; Linda Bose Cooper; Margery Scott Marlatt; Gail Antrim McWilliams; and Joan Diegel Brostal. Back row, Jean Elliott Pollard; Susan Rohles Grapenfelder; Kathy Alexander Hultgren; Mary Ladd Loots; Lorraine Guernsey Strand; Dawn Ten Broeck Whitmer; Lynn Warner Brengel; and Jane Weinhausen Ullom.

Zeta PM alumnae delegates—standing, Kathy Wingender Cullinan; Joan Rakaskas Gegen; Mary Ochs Pfannenstiel; Gayle Wyer Wright; Judy Paustian Rose; Jean McQuaid Gaschler; Francie Schloesser Sifers. Seated, Harriet Rogers Moore; Mary Jane Marts Mollett; Harriet Myers Brazil.



Alumnae delegates and alumnae visitors for the **Kappa** province meeting.

Alumnae delegates for **Nu** PM are back, Kathleen Randall; Sandy Baynum; Jean Watson; Betty Hinton; and Sharon Ritz. Front, Carolyn Spurgeon; and Kay Lancaster.





Alumnae delegates to **Beta PM**—standing, Grace Anderson; Helen Kenworthy; Jody Ambrose; Leslie Cannon; L. Hecklinger; Ann Marocchi; Libby Edwards; Lissa Barrett; Nancy Cockburn; Kathy Beeken; and Leslie Sherman. Seated, Marian Burdick; Jane Koke; Marjorie Dunn; and Melody Hile.

Alumnae



Theta PM alumnae delegates front row, Nancy Baggett Williams; Susan Lee Copeland; Julie Nadeau Ryan; Aline Lowman Schoch. Back row, Anne Manning Newell; Suzanne Smith Rahhal; Bev Reese Church; Martha Bybee Mills.

More **Theta PM** alumnae delegates below in front row; Kay Kreigel McNabb; Marilyn Pulliam Adams; Peggy Dunlap Thompson; and Barbara Barnes Riley. Back row, Bonnie Key Garrett; Robin Moss; Ruth Hoeksema Plewes; and Rusty Wallace Wilhelmi.



Barbara "Bo" Erikson, **Omicron PM** alumnae chairman, explains the Kappa Formula.



Camera catches some officers in the spirit of the entire **Gamma PM**. J. J. Fraser Wales, PDC; Jean Schmidt, fraternity treasurer; Sally Moore Nitschke, director of chapters; and Nancy Harrington MacFarlane, PDA.

Lambda alumnae delegates gathered in back row, Meg Latimer; Betty Inglis; Dorthea Lowendick; Anne Ward; and Debbie Voss. Front row, Judy Pugh; Sarah Ann Ryder; Alberta Paris; Mona Schultz; and not pictured, Marilyn Bradley.



Kappa keys in brilliant blue are emblazoned on tote bags and other items delegates to the Delta PM received. (See ad pg. 68) Left, Cecilia Hendricks Wahl, PM secretary; center Marilyn Seward Warden, registration chairman; and Lisa Donk, active marshal.

K₂G = Actives + Alumnae



Advisers were an important part of the province meetings everywhere. Here the ones at Kappa PM pose for a photo. Front row, Janna Cross; Ann Osborn; Mary Mills. Back row, Debbie Lovejoy; Ann Compogiannis; Linda Birke.



ΓPs (Allegheny) with their beloved Mrs. P.B. (Potter Brown) another tradition. Sandi Schreib; Elsa Gronlund; Sue Brewer; Mrs. P.B.; Gail Rue; Donna Jarka; and Jean Risser Aiken.

Separate active workshops were held by all provinces—the one pictured is in the basement of ΓA house. Topics included scholarship, pledge, membership, social graciousness and house, public relations and philanthropy, songs, Panhellenic and fraternity education.



Connie O'Dell Nolte, alumnae marshal; and Leslie Hayes, active marshal; take a break from their hostess duties at Gamma PM. Working together is fun!

ΓT was presented a cake at the Omicron banquet in honor of the 50th anniversary of the North Dakota State University chapter. Susan Benesh, alumna from Fargo-Moorhead and Lori Ann Statler, president of ΓT share the joy.





Between meetings, these Kappas enjoy a salad bar served at the Gamma Alpha house for Zeta P.M.

Shared Concerns



Maria Marshall Wilson, province meeting chairman, shows some boutique items to an active of Gamma Alpha. Alumnae groups sold handmade items to raise money at almost all province meetings.

Gamma Pi president Honey Gothard and CCA Cynthia Lanford (newly elected PDC) show awards at Nu PM.



Sally Horsman, Patty Murphy Couller, and Mary Rita Mengato admire Beta PM T-Shirt.

Alumnae attended workshops dealing with fund-raising, fraternity education, membership, officer training and a session with an open exchange of ideas. Photo taken at Zeta PM.



NUMBER OF DRINKS (1 oz. 86 proof Liquor or 12 ozs. Beer)

BODY WEIGHT	1	2	3	4	5	6	7	8	9
100	.032	.065	.097	.129	.162	.194	.226	.258	.291
120	.027	.054	.081	.108	.135	.161	.188	.215	.242
140	.023	.046	.069	.092	.115	.138	.161	.184	.207
160	.020	.040	.060	.080	.101	.121	.141	.161	.181
180	.018	.036	.054	.072	.090	.108	.126	.144	.162
200	.016	.032	.048	.064	.080	.097	.113	.129	.145
220	.015	.029	.044	.058	.073	.088	.102	.117	.131
240	.014	.027	.040	.053	.067	.081	.095	.108	.121

☐ CAUTION
BAC TO .05%

☐ DRIVING IMPAIRED
.05— .09%

☒ LEGALLY DRUNK
.10% & UP

Card from Alcohol Safety Action Project of Manhattan, Kansas, distributed at Zeta PM. All province meetings held workshops on alcohol awareness.



(Continued from page 39)



Alumnae working together receive awards such as these from Epsilon PM. Left, Kathy Alexander Hultgren for Monmouth Association (supporting a chapter); Linda Bose Cooper for Hinsdale Association (without a chapter); and Margery Scott Marlatt, for North Suburban for most improved association.



Actives and alumnae share workshops to improve the whole Fraternity at Nu province meeting.

Delta province meeting saw two Kappas initiated in 1913 honored. Alice Adams Cosler and Edith Regester Seward, both of Delta Chapter. ➔

Kappa province meeting saw a reunion of past and present officers. Left to right, Betsy Molsberry Prior, Marian Schoeder Graham, Marian Klingbeil Williams, Jean Stratton Robinson, and Kay Reid Tennison.



ΨΔ—Cornell, BΨ—Toronto, and ΔΔ—McGill chapters. The newly formed Rho Province will include alumnae from Rhode Island to Maine and chapters in Connecticut, Massachusetts, New Hampshire and Vermont. This new division will make it possible to better service new chapters and their accompanying alumnae growth.

To sum up province meetings 1979, Barbara Dewey, ΔΩ—Fresno Chapter President, wrote, "A province meeting offers special opportunity to both actives and alumnae to share regional interests and concern, and enables us to grow increasingly aware that Kappa and her ideals are not unique to any single chapter, alumnae group or area. I think everytime Kappas come together that there cannot be anything but motivation, enthusiasm, and progress made by all for the Fraternity. It takes all of us to make Kappa strong. We are each separate parts that make up the whole. And each and everyone of us makes Kappa happen. You are the catalyst in the Kappa formula."



A traditional part of all province gatherings is to honor 50 year Kappas. Doris Apel Spoonamore, Λ—Akron, (left) received her 50 year pin from her little sister, Betty Brodt Hartz at the formal banquet of Gamma province.



greater than the parts!



"Your name, please?" Lynn Johnson Rench, BN, member of Akron Alumnae Association, registered Kappa's at Gamma province meeting. She also led the singing and ritual workshop. Each individual—doing her own part—makes the total effort of Fraternity possible.



Lisa Leonard, Σ, passes the candle to Susan Paul, Γ A, during the traditional closing service of the province meeting banquet for Zeta Province. This is a part of all province meetings.



Honorary "Betateers" being given their golden skeleton keys by "Addy Lubkert" are left to right, Sally Lugar, pledge programs chairman, Dusty Elias, graduate counselor, and Betty Cameron, executive secretary.

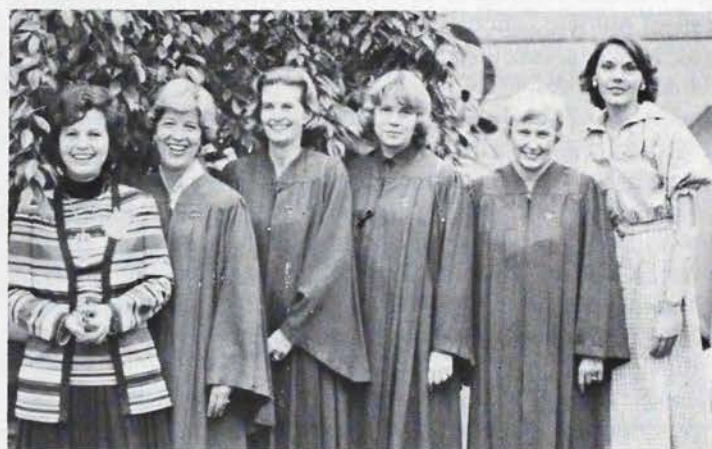

Province officers and council representatives don robes for formal business sessions at Nu province meeting. Lois Jeffery, Caroline Tolle, Betty Jane Gary, Gini LaCharite, Sally Nitschke, and Sara Black.



Gwen Dorey Spaid, Director of Kappa's magazine agency, set up a display promoting magazine sales for Zeta PM.

Delta Chapter's pickers group performed at the Delta PM Proviteers luncheon.



ΓΥ and ΓΩ Celebrate

By Deborah Kepkay

ΓΥ — *University British Columbia*



Peggy Rich, Kay Larson, and Jane Strohecker.



on left Avis Pumphrey.

On May 1st **Gamma Upsilon** Chapter celebrated its 50th Anniversary at the Four Seasons Hotel in Vancouver, British Columbia. The occasion was in honour of our chapter and its founding members, who on May 11th, 1929 joined Kappa Kappa Gamma.

A year ago, preparations were begun for a festive evening to mark this important event in Gamma Upsilon's history. The most difficult task was updating a badly neglected alumnae list of 670 Kappas. Fortunately, we had one very dedicated Kappa, who with a detective's zeal set to discovering our Kappa sisters' whereabouts. After several hundred phone calls and many letters later, the list was completed.

Our 50th Anniversary Committee was a small group of alumnae, who were committed to the celebration of this occasion. We spent numerous hours creating name tags, invitations, programs, booklets, favours and organizing all the other details associated with a Kappa banquet.

Finally, our efforts culminated on May 1st when we greeted 182 Kappas at the Four Seasons Hotel. To our delight, we had eleven charter members in attendance. They were: Doris Crompton Andersen, Louise McDonald Elliott, Kathleen Solloway Simpson, Marjorie Bowen McIntyre, Katherine Duff-Stewart, Kathleen Gwyneth Lewis, Katherine Avis Pumphrey, Katherine Ross Lawson, Edith Tisdall Hatfield, Marion Kelly Redford (Gamma Sigma proxy), and Thelma Kelly Whitelaw (Gamma Sigma proxy).

Kappas came from as far away as France; San Francisco, California; Montreal, Quebec; and Ottawa, Ontario. Two special Kappas from out-of-town were Kay Smith Larson, ΒΠ—Wash-

ington, who brought a commemorative message from Council and Jane Fields Strohecker, BK—Idaho, our Province Director of Alumnae.

The evening began with a reception where we renewed friendships and reminisced on the good "old campus days." Memories were rekindled by a retrospective display of scrapbooks and pictures. These bits of memorabilia captured for posterity many of the endearing moments of Gamma Upsilon. Some of the most interesting archive items were contributed by a charter member who had meticulously saved "treasures" from the days prior to and during our chapter installation. For many of us, especially the active chapter, the perusal of these items was a fascinating lesson in chapter history.

From the reception area we proceeded into the banquet hall which was aglow with blue and gold candles. It was a splendid sight. Every table was decorated with colourful flowers, favours and our program booklets.

After dinner, our program began. Unquestionably, the highlight of the evening was a superb presentation by a charter member, Avis Pumphrey. Speaking on behalf of her class of 1929, she captivated us all with her humorous and heart warming recount of Gamma Upsilon's installation days. As she concluded the Kappas gave her a standing ovation in thanks for her special words.

While the 50 year pins and certificates were presented we sang "Oh the Heart of Each Sister." This was a very emotional time in the program as we recognized the great contribution our charter members had made 50 years ago. It was also then that the effort involved in coordinating this event seemed very worthwhile indeed.

Our active chapter also received the annual alumnae awards for graduation, scholarship and most outstanding Kappa. This was a very notable occasion for the recipients of these awards to be honoured in front of many distinguished alumnae.

A toast to our grand fraternity Kappa Kappa Gamma was thoughtfully given by Mrs. Peggy MacLeod Rich (Int '36). She reflected on the fraternity and its common and timeless bonds of sisterhood, love and loyalty . . .

I am honoured this evening to propose the toast to Kappa Kappa Gamma.

Our fraternity—When we think of Kappa Kappa Gamma what thoughts take hold of our minds? What memories? What binds us one to another?

Because we are individuals our thoughts and memories may differ but the ideals of Kappa Kappa Gamma, the good, the true and the beautiful; the symbols of our fraternity, the owl, the fleur de lis, the blue and blue, the key; are common to us all and unite us in the bonds of friendship.

From east to west, north to south Kappa Kappa Gamma embraces the whole continent. In true Kappa spirit our hands reach out in friendship to all those who wear the golden key.

For all of them everywhere let us here join together now and drink this toast: to Kappa Kappa Gamma.

As the closing ceremony was completed, we were all filled with the spirit of Kappa Kappa Gamma. May 1st 1979 will remain a day of special memories for Gamma Upsilon Chapter.

Joan Banks and Betty Reynolds.



Jane Strohecker and Deborah Kepkay.



Golden Anniversaries

By Nancy Eloise Lewis
ΓΩ — Denison

Thirty-seven members of **Gamma Omega**, at Denison University, received fifty-year pins when the chapter celebrated its fiftieth anniversary June 2-3 in Granville, Ohio. Nancy Harrington MacFarlane, ΔZ—Colorado College, Gamma Province PDA, presented the pins at a Sunday morning breakfast attended by eighty Kappas. Among recipients were three charter members of Gamma Omega: Emily Spencer Douglas, Kathryn Darrow Eldon, and Judith Jones Mahoney. The oldest Kappa honored was Ann Davis Heisey, Denison class of 1912. Three Kappas from the Denison class of 1914 returned for their 65th college reunion and also for their fifty-year pins: Harriett Hunt Richards, Mary Lemon Darrow, and Irene Shenberger Wolfe.

A highlight at breakfast was the presence of six Gamma Omega sisters, who grew up in Granville and who came from six different cities for the reunion: Agnes Darrow Billane, Louise Darrow Carroll, Kathryn Darrow Eldon, Ruth Darrow Jensen, Helen Darrow Lindgren, Dorothy Darrow Wiley.



Six Darrow sisters, all Gamma Omegas, attended the 50th reunion. Seated left to right are Agnes Darrow Billane, Louise Darrow Carroll, Dorothy Darrow Wiley. Standing, Helen Darrow Lindgren, Ruth Darrow Jensen, and Kathryn Darrow Eldon.

Three former province or national officers received pins: Kathryn Wolfe Luce, Kay Kaiser Moore, and Mary Scarritt Wolfe. Toastmistress for the breakfast was Betty Bateman Crossland, herself a fifty-year member, Nancy Eloise Lewis, also a recipient, was the speaker.

At the open house on Saturday afternoon, more than 150 members and friends thronged the Kappa House, including Betty Sanor Cameron, BN—Ohio State, executive secretary, who presented the chapter with a fifty year certificate. Since members of Kappa Alpha Theta and Delta Delta Delta were also celebrating fifty years on the Denison campus, Kappas, Thetas, and Tri Deltas circulated from one house to another during the simultaneous open houses. It was a gala occasion.

Kappa Phi (local that became Kappa Kappa Gamma) class of 1914 returning for the 65th college reunion and Kappa's 50th are seated left to right, Irene Shenberger Wolfe, Mary Lemon Darrow, and Helen Nott Cain. Standing are Harriett Hunt Richards, and Harriett Haggard Hunt.

Hazing Policies

An Open Letter to all Chapters of the Fraternity

Hazing practices occurring across the country, similar to the recent incident resulting in the terrible tragedy on the Louisiana State campus, have focused national attention upon the Greek system as a whole on college and university campuses.

The thoughtless, immature, and irresponsible behavior of the few has brought general discredit to the good of the whole and the benefits to be derived from fraternity membership.

While we have every confidence in our Kappa chapters, it is essential that we once again reaffirm the Fraternity's position in regard to pre-initiation activities:

Standing Rules, Rule IX

All pre-initiation activities shall be dignified and constructive.

Policies of the Fraternity, Hazing

The purpose of the pledge period is to provide an educational experience leading to an appreciation of the Fraternity and an understanding of the privileges and responsibilities of membership. All pledge activity must respect the dignity of the individual. Any activity which is demeaning, embarrassing, injurious mentally or physically to an individual or a group, is considered hazing and is not permitted.

Policies of the Fraternity, Initiation

Letters to the Editor

It is the desire of Council to preserve the dignity and solemnity of the Fraternity rituals, and, to this purpose *no* alcoholic beverages may be used in conjunction with these services. If any of your activities could be construed as hazing, eliminate them. If you are in doubt, ask. Any chapter found to be in violation of these rules and policies of the Fraternity shall be subject to immediate disciplinary action.

Loyally,
Jean H. Wells
Fraternity President
copies: Chapter Advisory Board
Dean of Students

I have always been impressed with Kappa. I lived with one for fifty years.

However I was given further reason to esteem your organization by the article "Thinking about Drinking" in the recent issue of *The Key*. Adding a hard line education to the moral, ethical, spiritual portion of a college student is a much needed study to complete the curriculum of every girl or boy.

Herman R. Gerbun

FRATERNITY DIRECTORY

COUNCIL

President—JEAN HESS WELLS ΔΥ (Robert) 4830 Jett Rd., N.W., Atlanta, GA 30327
Vice President—REBECCA STONE ARBOUR, ΔΙ (Robert) 1220 Ross Ave., Baton Rouge, LA 70808
Treasurer—JEAN LEE SCHMIDT ΔΛ, 119 7th St., N.E., Washington, DC 20002
Director of Alumnae—GAY CHUBA BARRY, ΔΑ (John A.) Rt. 1, Box 87W, Newfoundland, PA 18445
Director of Chapters—SALLY MOORE NITSCHKE, BN (Charles) 6570 Plesenton Dr., Worthington, OH 43085
Director of Field Representatives—MARJORIE CROSS BIRD, BM, 601 Warren Landings, Ft. Collins, CO 80525
Director of Membership—MARIAN KLINGBEIL WILLIAMS, Θ (Charles) 2821 Alcazar, N.E., Albuquerque, NM 87110
Director of Personnel—CAROLINE COLE TOLLE, ΔΛ (Dirk V.) 2902 Captiva Dr., Sarasota, FL 33581
Director of Philanthropies—MARJORIE MOREE KEITH, ΓΑ (Walter M.) 405 W. Vermont, Urbana, IL 61801

FRATERNITY HEADQUARTERS

530 East Town St., Columbus, Ohio 43215
Mailing Address: P.O. Box 2079, Columbus, Ohio 43216
Executive Secretary—Betty Sanor Cameron, BN (Robert V.)

PANHELLENIC

National Panhellenic Conference Delegate—Phyllis Brinton Pryor, BM (Wilbur M., Jr.) 1975 Monaco Pkwy., Denver, CO 80220 (Chairman); First Alternate—Marjorie Matson Converse (Extension Chairman); Second Alternate—Marian Schroeder Graham, BΦ (Lester L.) 17028 Pinion Lane, Sun City, AZ 85373; Third Alternate—Jean Hess Wells (President).
Panhellenic Affairs Committee—NPC Delegate (Chairman); First and Second Alternates: Chapter Panhellenic: Pauline Tomlin Beall, ΓΧ (John) 6704 Hazel Lane, McLean, VA 22101; Campus Panhellenic: Cherry Moslander Ridges, ΔΗ (Stephen W.) Fraternity & Sorority Co-ordinator, Student Union, U. of Utah, Salt Lake City, UT 84112; Alumnae Panhellenic: Marilyn Maloney Riggs, Ω (Robert J.) 1820 E. 37th Ave., Tulsa, OK 74105

ASSOCIATE COUNCIL PROVINCE DIRECTORS

CHAPTERS

Alpha—Carol Allen Baugh, BA (Daniel) 536 Cayuga Heights Rd., Ithaca, NY 14850
Beta—Shirley Mertz Arther, ΓΡ (Charles) 1440 Red Fern Dr., Pittsburgh, PA 15241
Gamma—Juliana Fraser Wales, BN (Ross E.) 3581 Raymar Blvd., Cincinnati, OH 45208
Delta—Marianne Bebout Beck, BT (John) 1420 Kirkway, Bloomfield Hills, MI 48013
Epsilon—Jane Weinhausen Ullom, EZ (Thomas) 4862 Hickory Tr. Rt., #6, Middletown, WI 53562
Zeta—Barbara Rossiter Huhn, P^Δ, 810 Dutch Mill Dr., Manchester, MO 63011
Eta—Lynda Smith Gamble, ΔΗ (D. Jay) 1956 Yale Crest Ave., Salt Lake City, UT 84108
Theta—Roberta Whitfield Brown, ΔΨ (Bryon L.) 3600 Lovers Lane, Dallas, TX 75225
Iota—Sandra Berglund King, ΓΗ (Richard) 1436 N. Bennett, Tacoma, WA 98406
Kappa—Beverly Shumaker Scanlon, ΓΖ, 8101 N. Central Ave., #9, Phoenix, AZ 85020
Lambda—Catherine Axline Williams, A^Δ (Lawrence) 4720 Pickett Rd., Fairfax, VA 22032
Mu—Juliana Warner Deeds, BN (Kenneth J.) 4728 Travertine Dr., Tampa, FL 33615
Nu—Cynthia McMillan Lanford, ΓΠ (William) 197 Woodland Hills, Tuscaloosa, AL 35401
Xi—Joyce Wilson Carson, ΔΧ (Robert) 6104 Kingsbridge Dr., Oklahoma City, OK 73132
Omicron—Kathryn Welsh May, Χ (George) 1302 Ford Parkway, St. Paul, MN 55116
Pi—Patricia Ball Hillyard, ΔΧ (Duane) 231 S. Balsamina Way, Menlo Park, CA 94025
Rho—Judith Farnham Preston, Φ (John) 105 Yorkshire Dr., Hebron, CT 06248

ALUMNAE

Alpha—Marjorie Bock Fergusson, BT (David) 256 Canterbury Rd., Rochester, NY 14607
Beta—Barbara Cranston Granat, ΔΓ (William) 654 Vassar Rd., Wayne, PA 19087
Gamma—Nancy Harrington MacFarlane, ΔΖ (Donald) 1411 Croyden Rd., Lyndhurst, OH 44124
Delta—Beatrice Douglass Todd, M (B. D.) 7344 Huntington Rd., Indianapolis, IN 46240
Epsilon—Catherine Bernotas Gelhaar, E (James E.) 9 S. William, Mt. Prospect, IL 60056
Zeta—Lynn Latham Chaney, ΔΙ (Kermit) 9918 W. 65th Dr., Merriam, KS 66203
Eta—Nancy Nelson Schwartz, BA (Ralph) 5867 Southmoor Lane, Englewood, CO 80110
Theta—Eloise Moore Netherton, BΞ (H. W., Jr.) 3933 Balcones Dr., Austin, TX 78731
Iota—Carmelyn McMahon Johnson, BK (Daniel) 2703 Mt. View Dr., Boise, ID 83704
Kappa—Barbara Coates Turner, ΔΗ (Clemons) 5925 The Toledo, Long Beach, CA 90803
Lambda—Josephine Kerbey Shaw, BΞ (William) 6527 Byrnes Dr., McLean, VA 22101
Mu—Carolyn Jones Laurie, P^Δ (Gavin, Jr.) Rt. 1, Box 227-A, Elkton, FL 32033
Nu—Betty Jane Parks Gary, ΔΡ (Oscar K.) 910 Buchanan Ave., Oxford, MS 38655
Xi—Willie Long Oates, ΓΝ (Gordon) 485 Valley Club Cir., Little Rock, AR 72212
Omicron—Molly Morony Cox, ΔΟ (David L.) 4920 Morningside Rd., #44, St. Louis Park, MN 55416
Pi—Ann Fletcher Colvin, ΓΗ (Chester A., Jr.) 52 Broadmoor Dr., San Francisco, CA 94132
Rho—Patricia Coffee Gesell, ΔΑ (Perry) 147 Lexington St., Middletown, RI 02840

FIELD SECRETARIES

Elizabeth Klebe (BY), 212 Sumner Ave., New Castle, PA 16105
 Barbara Laitner (BM), 1020 Downing Dr., Waukesha, WI 53186
 Kimberly Rountree (ΓΧ), 5801 Calle del Norte, Phoenix, AZ 85018
 Nancy Trbovich (ΓΚ), 4186 Yorkwood Rd., Mansfield, OH 44907

STANDING COMMITTEES

GENERAL ADMINISTRATIVE

Bylaws—Carol Engels Harmon, ΔΚ (Alston O., Jr.) 1105 Catalina Rd., E., Jacksonville, FL 32216 (Chairman); Mary Gordon Wagers, M (William D.) 4115 Fir Ct., Indianapolis, IN 46250; Eleanor F. Zahn, ΓΞ, 2880 Hollyridge Dr., Hollywood, CA 90068; *Chapter Bylaws*—Janet Dickerson Sanford, ΓΚ (H. Dennis) 529 Franklin Ave., Indialantic, FL 32903
Convention—Mary Graham Roberts, Υ (William B.) 1116 4th Ave. N., Great Falls, MT 59401 (Chairman); Jean Ashdown Matthews, ΔΚ (Roswell C.) R.R. #1, Box 1059, Sylvan Lake, AB, Canada T0M 1Z0 (Assistant)
Extension—Marjorie Matson Converse, ΓΔ (Wiles) 83 Stoneleigh Ct., Rochester, NY 14618 (Chairman).

Finance—Jane Lindsay Koke, ΓΩ (Robert) 607 Entwisle Ct., Westminster, Wilmington, DE 19808 (Chairman); Ann Evans Edwards, EE (James E.) 459 Blanton Rd., N.W. Atlanta, GA 30342; Patricia Piller Shelton, Ω (John M.) 6536 Sagamore Rd., Shawnee Mission, KS 66208; Anne Wilson, BX 1910 Fontaine Rd., Lexington, KY 40502; President Ex-Officio; Treasurer; Housing Chairman.
History—Catherine Schroeder Graf, BN (Jack R.) 3845 Hillview Dr., Columbus, OH 43220 (Chairman).
Housing—Martha Stephens Toler, Θ (William R.) 1826 Highridge Dr., Columbia, MO 65201 (Chairman); Concerning House Directors; Catherine Terry Jennings, BΞ (E. Jack) 607 W. 32nd St., Austin, TX 78705; President (ex-officio)
KEY Publication—Diane Miller Selby, BN (David) 6750 Merwin Pl., Worthington, OH 43085 (Editor-Chairman); Anna Hiatt Pflugh, BM (Willis C., Jr.) 2359 Juan St., San Diego, CA 92103 (Active Chapter Editor); Lois Catherine Whittaker, BΞ (Robert E.) 439 Lake Rd., Wyckoff, NJ 07481 (Alumnae Editor); Florence Hutchinson Lonsford, ΓΔ (Graydon L.) 311 E. 72nd St., New York, NY 10021 (Art Editor); Chris Krueger, ΓΝ, 1700 Overcrest St., Fayetteville, AR 72701 (Book Review Editor); Carol Cheney Williamson, ΓΨ (Jon) 13010 Queensbury Lane, Houston, TX 77079 (Feature Editor)
Public Relations—Fraternity vice president

Ritual—Nan Kretschmer Boyer, BM (John, Jr.) Winter Address: 836 E. 17th Ave., Denver, CO 80218; Summer Address: Box 21, Savery, WY 82332 (Chairman).

CHAPTERS

Chapter Advisory Boards—Sue Douglas Christensen, ΔH (Thayer S.) 1266 E. 4th Ave., Salt Lake City, UT 84103

Chapter Programs—Jan Singleton McAllister, ΔP (Russell S.) 2010 Gateway Dr., Jackson, MS 39211

Fraternity Education—Marian Reis Harper, ΓI (H. H.) 7159 Washington Ave., St. Louis, MO 63130

House/Social—Lou Ellyn Alexander Helman, ΔA (Ronald P.) 1009 College, Houghton, MI 49931

Pledge—Sara Schnaiter Lugar, ΓΔ (Thomas R.) 8080 Morningside Dr., Indianapolis, IN 46240

Public Relations—Judith Reamer Cox, Ψ (William D.) 143 22nd St., Del Mar, CA 92014

Scholarship—Gayle Gianniny, ΓP, 3369 Elmwood Ave., Rochester, NY 14610

ALUMNAE

Alumnae Programs—Nancy Segersten Meeker, E (David A.) 5529 Stapleton Dr., Dunwoody, GA 30338

Alumnae Fraternity Education—Lois Baird Jeffery, ΔA (Harold L. III) Route 7, Spencer Creek Rd., Franklin, TN 37064

PHILANTHROPIC

Grants for Study:

Graduate Counselor Fellowships—Marjorie Cross Bird, BM, 601 Warren Landings, Ft. Collins, CO 80525 Deadline for Applications, December 1.

Graduate Fellowships—Miriam Locke, ΓΠ, 1715 Fourth St., Tuscaloosa, AL 35401 (Chairman); Judges: Mary Elizabeth Brooks ΓΔ, 3, 3111 Stevens St., Apt. 3, Madison, WI 53705; Agnes Park Fausnaugh, P^A (H.A.) 20126 Westhaven Lane, Rocky River, OH 44116; Joyce Thomas Fuller, ΔY (Justin) 133 Tecumseh Rd., Montevallo, AL 35115; Cynthia Springer Harbold, M (Frederick E.) 10610 Morning Mist Trail, Ft. Wayne, IN 46804 Deadline for Applications, February 15.

Undergraduate Scholarships—Jean Risser Aiken, ΓP (W. James, Jr.) 206 Maple Ave., Pittsburgh, PA 15218 (Chairman); Judges: Sue Brudi Murray, I (Thompson) 1806 Arrowhead Lane, Godfrey, IL 62035; Sarah A. Ryder, A^A, 3 Echo Lane, Wheeling, WV 26003 Deadline for Applications, February 15.

Undergraduate Emergency Scholarships—Lois Thompson Woehlke, ΓΔ (Leslie) 1045 Circle Dr., Elm Grove, WI 53122

Rehabilitation Fellowships, Scholarships and Services—Donna Simenson Long, BΛ (Thomas F.) 2901 Martin, Wichita Falls, TX 76309 (Chairman); Judges: Sandra J. Benzies, H, 1350 N. Lakeshore Dr., Chicago, IL 60610; Judith Latta, BΦ, 3900 Watson Pl., N.W., Washington, D.C. 20016; Gladys Houx Rusk, Θ (Howard A.) 330 E. 33rd St., Apt. 21-M, New York, NY 10016; Pat Burrows Vadopalas, BΩ (Paul) 781 Marion Ave., Palo Alto, CA 94305 Deadline for Applications, February 15.

Rose McGill—Elizabeth Monahan Volk, P^A (Vaughn W.) 649 Timber Lane, Devon, PA 19333 (Chairman); Barbara Cranston Granat, ΔΓ (William G.) 654 Vassar Rd., Wayne, PA 19087 (Assistant); Betty Smith Beachy, Θ (Robert S., Jr.) 7908 Bristol Ct., Shawnee Mission, KS 66208 (Circle Key Grants); Dolly Clinton Thute, Σ (William H.) 1808 Pedregoso Ct., S.E., Albuquerque, NM 87123 (Christmas Sharing Program).

SPECIAL APPOINTMENTS

Nominating—Margaret Easton Seney, P^A (George E., III) 29800 Waterbury Circle, Perrysburg, OH 43551

Parliamentarian—Sigrid Ruedel Crane, Y (Robert) 551 Kramer Dr., S. E., Vienna, VA 22180

Insurance—Anne Harter, BT, 5970 Westchester Park Dr. #T-2, College Park, MD 20740

COUNCIL ASSISTANTS

Assistants to the Director of Membership—Janice Harenberg, ΓB, 1901 Indian Plaza NE, Apt. 33, Albuquerque, NM 87106; Nancy Voorhees Laitner, ΓΔ (E.P.) 1020 Downing Dr., Waukesha, WI 53186; Cherry Moslander Ridges, ΔH (Stephen W.) Fraternity & Sorority Coordinator, Student Union, U. of Utah, Salt Lake City, UT 84112

GRADUATE COUNSELORS

Jane Chastain (ΓI) KKG, 3146 E. 5th Pl., Tulsa, OK 74104
Nancy Dodson (BΘ) KKG, 744 Hilgard, Los Angeles, CA 90024
Carol Dryden (ΓΦ) KKG, 544 Lasuen Mall, Stanford, CA 94305
Jannie Gustafson (BM) KKG, 1305 34th St., Des Moines, IA 50311
Carolyn Hines (ΓΠ) KKG, 528 W. Jefferson, Tallahassee, FL 32301
Cheryl Laitner (ΓΔ) KKG, Dorm 2, Auburn Univ., Auburn, AL 36830
Corinne Mani (ΔB) KKG, 105 Bristol Rd., Wellesley, MA 02181
Elizabeth Meyer (EΣ) KKG, 508 Thurston Ave., Ithaca, NY 14850

Carol McCurry (EP) KKG, 914-15 S.W. 8th Ave., Gainesville, FL 32601
Carol Nichols (ΔY) KKG, 1033 Audubon, New Orleans, LA 70118
Beth Points (ΔΣ) KKG, 440 S. Milledge Ave., Athens, GA 30605
Kelly Riggs (Σ) KKG, 6525 Picasso, Isla Vista, CA 93017
Lisa Schmidt (BΘ) KKG, 3 North Hanover St., Carlisle, PA 17013
Donna Towers (ΓA) KKG, 120 Lynn Ave., Ames, IA 50010
Carla Vossler (ΓT) KKG, 805 Elm St., Moscow, ID 83843

FRATERNITY HEADQUARTERS

530 East Town St., Columbus, OH 43215 (614-228-6515)

Communications—Jean Ebright Elin, BN (Michael)

Financial Administrator—Jo Ann Weaver Shea (Tracy)

Supervisor of Chapter Finance—To be appointed

Convention Coordinator—Marty Ryan Palmer, BΔ (Charles L., III)

Assistants—Theresa Napolitano Holtz; Marcia Guest Linley, BN (Michael S.); Carol Kasischke Littrell (Robert); Ann Green Mahle, ΔN (Thomas); Terry Mollica; Sharon Nunnally; Nancy Sanor Pennell, BN

AUTHORIZED JEWELER

Burr, Patterson & Auld Co.,

P.O. Box 800, Elwood, IN 46036

MAGAZINE AGENCY

Director—Gwendolyn Dorey Spaid, M (Orion) 4440 Lindell Blvd., Apt. 1702, St. Louis, MO 63108

PROVINCE MAGAZINE CHAIRMEN

Alpha—To be appointed

Beta—Marie Mathewson Dey, ΔA (Russell, Jr.) Timberlane, R.D. #1, Box 433, Pennington, NJ 08534

Gamma—Nancy Nern Rudy, BN (John F.) 740 Lafayette Ave., Cincinnati, OH 45220

Delta—Mary Elizabeth Gordon Wagers, M (William D.) 4115 Fir Ct., Indianapolis, IN 46250

Epsilon—Dorothy Pettit Bates, BN (James) 505 W. Nevada, Urbana, IL 61801

Zeta—To be appointed

Eta—Margaret Givens Heffner, BM (Charles) 750 S. Clinton St. Apt. 2-D, Denver, CO 80231

Theta—Martha Holland Brooks, ΓK (A. P.) 6 Cape Cod Lane, Houston, TX 77024

Iota—Virginia Neace Lindquist, ΓΓ (W. E.) 609 N. 52nd Ave., Yakima, WA 98902

Kappa—Kathryn Irwin Hayes, BΞ (James) 11401 Jerry Lane, Garden Grove, CA 92640

Lambda—Dorcas Newcomber Cloud, ΔA, 2022 Lee Hi Dr. S.W., Roanoke, VA 24018

Mu—Elizabeth Morris, ΔY, 107 W. Gordon St., Lower Apt., Savannah, GA 31401

Nu—Celia Cawood Parsons, P^A (J. Richard) 917 Albany Circle, Lexington, KY 40502

Xi—Susan Kidd Diacon, BM (F. Terry) 3906 E. 58th Place, Tulsa, OK 74135

Omicron—Christine Cahill Julander, ΓΘ (Richard F.) 207 Belmont Court, Apple Valley, MN 55124

Pi—Margarat Helser VerMehrer, BΩ, 324 Costello Dr., Los Altos, CA 94022

ACTIVE CHAPTER PRESIDENTS & CHAPTER COUNCIL ADVISERS

(*Chapter House Address)

ALPHA PROVINCE

St. Lawrence University (BB^A)—Georgia Remington, *45 E. Main St., Canton, NY 13617; Betty Limpert Mayhew, Ψ (Karl) 18 Pleasant Dr., Canton, NY 13617

Syracuse University (BT)—Lori Edwards, *743 Comstock Ave., Syracuse, NY 13210; Debra Jo Hartmuller BB^A, 681 E. Seneca Turnpike, Apt. A-5, Syracuse, NY 13205

Cornell University (Ψ^A)—Jill Gosden, *508 Thurston Ave., Ithaca, NY 14850; Carol Allen Baugh, BΛ (Daniel) 536 Cayuga Heights Rd., Ithaca, NY 14850

University of Toronto (BΨ)—Pamela Ritchie, *32 Madison Ave., Toronto, On, Can. M5R, 2S1; Patricia Jones Dalton, BΨ (John) 19 Tudor Gate, Willowdale, On, Can. M2L 1N3

McGill University (ΔΔ)—Kathy Hannon, KKG, 456 Pine Ave., Apt. 205, Montreal, Pq., Canada H3R 1C1; Heather Lundell Milliken, ΔΔ (Ronald) 216 Dresden Ave., TMR Montreal, Pq., Can.

BETA PROVINCE

Allegheny College (ΓP)—Linda Nemec, KKG, Box 179, A.C., Meadville, PA 16335; Beth Giese, ΓP, R.D. #7, Box 40, Meadville, PA 16335

University of Pittsburgh (ΓE)—Lisa Jones, *4401 Bayard, Pittsburgh, PA 15213; Janet McKelvey Mendenhall, ΓE, 6412 Aylesboro Ave., Apt. B, Pittsburgh, PA 15213

Pennsylvania State University (ΔA)—Linda Anne Pierson, KKG, 108-S Cooper Hall, University Park, PA 16802; Frances Anne Riley, ΔA Box 314, Boalsburg, PA 16827

Carnegie-Mellon University (ΔΞ)—Heidi Riedl, KKG, 3D-1060 Morewood Ave., Pittsburgh, PA 15213; Mary Grossewege Mengato, ΔΞ (Alfred) 24 Churchill Rd., Pittsburgh, PA 15235

Bucknell University (ΔΦ)—Liz Bruce, KKG, C2919, Bucknell U., Lewisburg, PA 17837; Sally Rolston Goas, ΔA (Thomas) 48 Center Dr., Camp Hill, PA 17011

Dickenson College (EΩ)—Mary Beth Monahan, KKG, 3 N. Hanover St., Carlisle, PA 17013; Robyn Gibbons Hoover, ΔΦ (Gene) 627 South View Dr., Mechanicsburg, PA 17055

GAMMA PROVINCE

University of Akron (Λ)—Elaine Brubaker, #237 Spicer St., Akron, OH 44304; Carol Aspell Messmore, Λ (Charles) 98 Grandin Rd., Akron, OH 44313

Ohio Wesleyan University (P^A)—Sue Sharp, *126 W. Winter St., Delaware, OH 43015; Kay Jones Weller, BN (William) 675 Pollyanna Dr., Delaware, OH 43015 43015

Ohio State University (BN)—Lisa Antolino, *55 E. 15th Ave., Columbus, OH 43201; Dale Brubeck, ΓK, 965 Manor Lane, Columbus, OH 43221

University of Cincinnati (BP^A)—Leslie Larmann, *2801 Clifton Ave., Cincinnati, OH 45220; Sally Creekmore Santry, BP (Michael) 512 Arbor Ct., Cincinnati, OH 45230

Denison University (ΓΩ)—Kim Dicks, KKG, Slayter Hall, Denison U., Granville, OH 43023; Cindy Jones Voelker, P^A, 680 Jasonway Dr., Columbus, OH 43214

Miami University (ΔΛ)—Lori Ann Wrigley, KKG, Hamilton Hall, Miami U., Oxford, OH 45056; Barb Tench Samuelson, ΔΛ (Jack) P.O. Box 71, Oxford, OH 45056

DELTA PROVINCE

Indiana University (Δ)—Nancy Greene, *1018 E. Third, Bloomington, IN 47401; Jeanne Givens Jerden, I (Charles) 4475 N. Benton Ct., Bloomington, IN 47401

DePauw University (I)—Carolyn Cook, *507 S. Locust, Greencastle, IN 46135; Anne Kendall Clark, M (Robert) R.R. #1, Wildwood Dr., Greencastle, IN 46135

Butler University (M)—Nancy Olcutt, *821 W. Hampton Dr., Indianapolis, IN 46208; Janet McKown Alexander, M, 5748-D Brendon Way West Dr., Indianapolis, IN 46226

Hillsdale College (K)—Su Young, *221 Hillsdale St., Hillsdale, MI 49242; Sally Altman Giauque, K (Ora) 2412 Brookview Dr., Toledo, OH 43615

University of Michigan (BΔ)—Paula Petkoff, *1204 Hill, Ann Arbor, MI 48104; Etoile Heifner Holzaepfel, ΔΛ (Jonathon) 369 Skydale, Ann Arbor, MI 48105

Purdue University (ΓΔ)—Cindy Bullerick, *325 Waldron, W. Lafayette, IN 47906; Barbara Weaver Luther, ΓΔ (Stephen) 319 W. Oak St., W. Lafayette, IN 47906

Michigan State University (ΔΓ)—Lisa Lagerkvist, *605 M.A.C. Ave., E. Lansing, MI 48823; Beverly Waram Glore, BΔ (James) 5970 Sleepy Hollow, E. Lansing, MI 48823

EPSILON PROVINCE

Monmouth College (A^A)—Kimberly Ralph, KKG, Student Center, Monmouth College, Monmouth, IL 61462; Ann Schertz Dyke, H (Thompson) 1326 Larabee Ln., Northbrook, IL 60062

Illinois Wesleyan University (E)—Renee Godsil, *105 E. Graham St., Bloomington, IL 61701; Connie Miller Schroeder, E (Douglas) 410 Willard Ave., Bloomington, IL 61701

University of Wisconsin (H)—Ellen Spira, *601 N. Henry St., Madison, WI 53703; Gretchen Hutterli, H, 1022 Emerald, Madison, WI 53715

Northwestern University (Y)—Sue Hopkins, *1871 Orrington Ave., Evanston, IL 60201; Antonia Swinney Warren, H (Gilbert) 410 Cedar Ave., Winnetka, IL 60093

University of Illinois (BΛ)—Jane Kienstra, *1102 S. Lincoln Ave., Urbana, IL 61801; Joann Elklad McGill, BΛ (Jeffrey) 30 Colony West, Champaign, IL 61820

ZETA PROVINCE

University of Missouri (Θ)—Linda Ritzie, *512 Rollins, Columbia, MO 65201; Frankye Long Mehrle, Θ (Paul) 1308 W. Rollins, Columbia, MO 65201

University of Kansas (Ω)—Eileen Eagle, *Gower Place, Lawrence, KS 66044; JoAnne Moore Fairchild, Π (Robert) 2913 W. 26th, Lawrence, KS 66044

University of Nebraska (Σ)—Lisa Leonard, *616 N. 16th, Lincoln, NE 68508; Karen Anderson Walls, Σ (Sam) 1811 Otoe, Lincoln, NE 68502

Kansas State University (ΓA)—Susan Paul, *517 Fairchild, Manhattan, KS 66502; Kristi Lee Kinney, A, 1176 Gardenway #A, Manhattan, KS 66502

Washington University (ΓI)—Joan McDowd, KKG, Box 188, Washington U., University City, MO 63130; Marian Reis Harper, ΓI (Hugo) 7159 Washington Ave., St. Louis, MO 63130

ETA PROVINCE

University of Colorado (BM)—Tama Lynn Patton, *1134 University, Boulder, CO 80302; Nancy Wallace Shain, BZ (E. Rex) 340 S. 38th St., Boulder, CO 80303

University of New Mexico (ΓB)—Dianne DeLayo, *1620 Mesa Vista, N.E., Albuquerque, NM 87106; Dolly Clinton Thute, Σ (William) 1808 Pedregosa Ct., S.E., Albuquerque, NM 87123

University of Wyoming (ΓO)—Susan Wilt, *KKG, Fraternity Mall, Laramie, WY 82071; Sandra Nicklas Sandeen, BΛ (John) 2506 Skyline Lane, Laramie, WY 82070

Colorado College (ΔZ)—Tracy Busler, *1100 Wood Ave., Colorado Springs, CO 80903; Patricia Zimmerman Packard, EΔ (Peter) Rt. #1, Box 100, Elbert, CO 80106

University of Utah (ΔH)—Jill Wahlteitner, *33 S. Wolcott, Salt Lake City, UT 84102; Rhea Smurthwaite Foulger, ΔH (Donald) 2529 Casto Lane, Salt Lake City, UT 84117

Colorado State University (EB)—Mindy Roemer, *729 S. Shields, Ft. Collins, CO 80521; Liz Willson MacLauchlin, EB (Robert) 1407 Country Club, Ft. Collins, CO 80521

THETA PROVINCE

University of Texas (BΞ)—Claudia Nelson, *2001 University Ave., Austin, TX 78705; Robin Gerner Sivertson BΞ (David) 7114 Fireoak, Austin, TX 78703

Tulane University (H. Sophie Newcomb College) (BO)—Katherine Sharp, *1033 Audubon St., New Orleans, LA 70118; Beverly Reese Church, BO (John) 1809 Valence St., New Orleans, LA 70115

Southern Methodist University (ΓΦ)—Debra Young, *3110 Daniels St., Dallas, TX 75205; Alice Webb Spradley, ΓΦ (Walter) 4324 Versailles, Dallas, TX 75205

Louisiana State University (ΔI)—Monica Holloway, *KKG House, Box 17380-A, Baton Rouge, LA 70893; Elizabeth Fuselier Thomas, ΔI (John) 2101 Parker St., Baton Rouge, LA 70808

Texas Tech University (ΔΨ)—Cathy Wallis, KKG, #9 Greek Circle, Lubbock, TX 79415; Melanie Waters Neal, ΔΨ (Larry) 4513 7th, Lubbock, TX 79416

Texas Christian University (EA)—Susan Murphy, KKG, Box 29721, Ft. Worth, TX 76129; Alicia Wagner Whitworth, EA (W. Jeryl) 7232 Johnstone, Ft. Worth, TX 76133

Texas A & M (EP)—Kathleen Tobin, KKG, Box 9913, College Station, TX 77840; Nancy Baggett Williams, EZ (H. Lively) 1512 Foxfire, College Station, TX 77840

Baylor University (EY)—Paula Penrod, KKG, Box 195, Baylor U., Waco, TX 76703; Peggy Hicks McGregor, ΓΦ (Charles) 4141 Westchester, Waco, TX 76710

IOTA PROVINCE

University of Washington (BΠ)—Charisse Beaudry, *4504 18th, N.E., Seattle, WA 98105; Mary Blecha Barnes, BΠ (Dexter) 2520 Westmont Way, W., Seattle, WA 98199

University of Montana (BΦ)—Tamara Jones, *1005 Gerald Ave., Missoula, MT 59801; BonnieDee Philip Holt, BΦ (Harold) 345 Daly Ave., Missoula, MT 59801

University of Idaho (BK)—Phyllis Ramseyer, *805 N. Elm, Moscow, ID 83843; Polly Ambrose Peterson, BK (Philip) Rte. 3, Box 222, Moscow, ID 83843

Whitman College (ΓΓ)—Andrea Ferguson, KKG, Whitman College, Walla Walla, WA 99362; Janice Hough Rolfe, ΓΓ (Phil) 2361 Hood Place, Walla Walla, WA 99362

Washington State University (ΓH)—Sandy Stavig, *N.E. 800 Campus, Pullman, WA 99163; Lynda Herndon Carey, BK (Matthew G.) S. E. 1110 Spring, Pullman, WA 99163

University of British Columbia (ΓΥ)—Sandra Scott, c/o Janice Mills, 1108 Gilston Rd., W. Vancouver, BC, Canada V7S 2E8; Christina Chaston, ΓΥ, 1949 Barclay, #805, Vancouver, BC, Can.

University of Puget Sound (EΙ)—Kathy Burch, KKG, Smith Hall, U.P.S., Tacoma, WA 98416; Sandra Berglund King, ΓH (Richard) 1436 N. Bennett, Tacoma, WA 98406

KAPPA PROVINCE

University of Arizona (ΓZ)—Jo Vaughn, *1435 E. 2nd St., Tucson, AZ 85719; Thelma Muesing Dahlen, X (Richard) 3210 E. Via Palos Verdes, Tucson, AZ 85716

University of California at Los Angeles (ΓΞ)—Anne Murphy, *744 Hilgard, Los Angeles, CA 90024; Linda Morris Birke, BΞ (John) 18415 Kingsport Dr., Malibu, CA 90265

University of Southern California (ΔT)—Malisa Masanovich, *929 W. 28th St., Los Angeles, CA 90007; Martha Whitten Siefert, ΔΞ (Richard) 2455 Adain St., San Marino, CA 91108

Arizona State University (EΔ)—Amy Hall, KK, Palo Verde Main, Box 201, Tempe, AZ 85281; Janna Lory Cross, ΓΘ (Donald) 4730 E. Arcadia Lane, Phoenix, AZ 85018

California State University at Northridge (EΞ)—Peggy McKelvey, KKG, 18403 Plummer St., Northridge, CA 91324; Ms. Ann Osborn, ΓO, 3821 Wasatch, #1, Los Angeles, CA 90066

University of California at Riverside (EΠ)—Susan Daruty, KKG, 3637 Canyon Crest, #S-213, Riverside, CA 92507; Priscilla Rissler Steelman, ΓZ (George) 12245 Columbia Ave., Yucaipa, CA 92399

University of California at Santa Barbara (EΨ)—Connie Abigail Koch, 6501 El Greco Rd., Goleta, CA 93017; Anne Pomeroy Compogiannis, ΓZ (Stephen) 4833 Via Los Santos, Santa Barbara, CA 93110

LAMBDA PROVINCE

West Virginia University (BY)—Renee Woodford, *265 Prospect St., Morgantown, WV 26505; JoAnn Dodds Richardson, BY (Ronald) 666 Bellaire Dr., Morgantown, WV 26505

College of William & Mary (ΓK)—Helen Shishkevish, *1 Richmond Rd., Williamsburg, VA 23185; Barbara Harding Hager, ΓK (Harry) 221 W. Queens Dr., Williamsburg, VA 23185

George Washington University (ΓX)—Maureen Vega, c/o Kit Caples, 4227 S. 32nd Rd., Arlington, VA 22206; Julie Martin Mangis, ΓX (John) 516 N. Irving St., Arlington, VA 22201

University of Maryland (ΓΨ)—Patricia Ellen Bradshaw, *7407 Princeton Ave., College Park, MD 20740; Jan Del Schultz, ΓΨ, 18701 Walkers Choice Rd., Gaithersburg, MD 20760

Duke University (ΔB)—Elizabeth Brondes, KKG, 1020 Anderson St., Durham, NC 27705; Carol Byrom Conrad, GP (Dennis) 1514 Southwood Dr., Durham, NC 27707

University of North Carolina (EG)—Nellie Waller, *302 Pittsboro St., Chapel Hill, NC 27514; Marjorie Lancaster Crowell, EG (Mark) 22-A Pine St., Carrboro, NC 27510

University of Virginia (EΣ)—Margaret A. Duke, KKG, 1900 Jefferson Park Ave., Charlottesville, VA 22903; Karen Mylting Dougald, ΔA (Donald) 20 University Circle, Charlottesville, VA 22903

MU PROVINCE

Rollins College (ΔE)—Sally Fithian, KKG, Box 1550, Rollins College, Winter Park, FL 32789; Gail Hartnett Johnson, ΔA (David) 117 Live Oak Lane, Altamonte Springs, FL 32701

University of Miami (ΔK)—Joel Iannucci, KKG, Box 248221, Coral Gables, FL 33124; Pamela Wood Rountree, EE (Harold) 10781 S.W. 121st St., Miami, FL 33176

University of Georgia (ΔY)—Anne Hall, *440 S. Milledge Ave., Athens, GA 30605; Suzanna Askew Roberts, ΔY (O. M., III) 182 Winterberry Lane, Athens, GA 30606

Emory University (EE)—Hendron Thornton, KKG, Drawer NN, Emory U., Atlanta, GA 30322; Carol Carrano Adams, ΔM (William) 4423 Mt. Paran Pkwy., N.W., Atlanta, GA 30327

Florida State University (EZ)—Lisa Kinch, *528 W. Jefferson St., Tallahassee, FL 32301; Kay Upton Crowell, EZ (Peter) 2102 Scenic Rd., Tallahassee, FL 32303

University of South Carolina (EK)—Ann Taylor, KKG, Box U-85127, U.S.C., Columbia, SC 29225; Kathy Ellis Fitzgerald, EK (John) 1617 Fairhaven Dr., Columbia, SC 29210

Clemson University (EM)—Laurie Reinhart, KKG, Box 3852, Clemson U., Clemson, SC 29631; Margaret Scarborough McCool, ΔP (Peyton) Rt. 2, Oak Grove Lake Rd., Greenville, SC 29607

University of Florida (EΦ)—Peggy Liston, KKG, 914-15 S.W. 8th Ave., Gainesville, FL 32601; Felice Wood Pralle, BΘ (Fred) 1015 N.W. 21st Ave., Apt. 18, Gainesville, FL 32605

NU PROVINCE

University of Kentucky (BX)—Elaine Findley, *238 E. Maxwell, Lexington, KY 40508; Anne Hall Atchison, BX (John, Jr.) 3333 Overbrook Rd., Lexington, KY 40502

University of Alabama (ΓΠ)—Honey Gothard, KKG, Box 6183, University, AL 35486; Kathleen Powers Randall, ΓΠ, 12933 Northwood Lake, Northport, AL 35476

University of Mississippi (ΔP)—Patrice Elizabeth Watson, KKG, Box 8137, University, MS 38677; Suzanne Wade McAlilly, ΔP, 311 Washington Ave. Ext., Oxford, MS 38655

Auburn University (EH)—Julie Mason, KKG, Dorm 2, Auburn, AL 36830; Gay Myrick Cole, EH (David) 653 Sherwood Dr., Auburn, AL 36830

University of Tennessee (EA)—Teresa Compton, KKG, 1531 W. Cumberland Ave., Knoxville, TN 37916; Mary Hamilton Ewing, ΔE (Charles) Topside Rd., Knoxville, TN 37920

Vanderbilt University (EN)—Susan Mary Rettig, KKG, *2416 Kensington Pl., Nashville, TN 37212; Yvonne Paul Benson, ΓI (Robert) 5901 Robert E. Lee Ct., Nashville, TN 37215

Mississippi State University (ET)—Barbara Waddell, Drawer LY, Mississippi State, MS 39762; Linda Baker Coleman, ΔP (Dennis) 2621 McArthur Dr., Columbus, MS 39701

XI PROVINCE

University of Oklahoma (BΘ)—Leigh Allyson Wray, *700 College, Norman, OK 73069; Nancy Kay Hall, ΓZ, 1013 Mobile Circle, Norman, OK 73069

University of Arkansas (ΓN)—Jimmie Barham, *800 W. Maple, Fayetteville, AR 72701; Kathryn Ritgerod Nickles, ΓN, 717 Woodlawn, Fayetteville, AR 72701

University of Tulsa (ΔΠ)—Caroline Taylor, *3146 E. 5th Pl., Tulsa, OK 74104; Sheryl Stoddard Wiruth, ΓA (Robert) 3750 S. Canton, Tulsa, OK 74135

Oklahoma State University (ΔΣ)—Jeanne Genzer, *1212 W. 4th, Stillwater, OK 74074; Alice Cudd Bouter, ΔΣ (Robert) 1102 W. Eskridge, Stillwater, OK 74074

University of Arkansas at Little Rock (EΘ)—Debbie Burgess, *2924 S. Taylor, Little Rock, AR 72204; Carolyn Jennings Lazenby, EΘ (Larry) 1905 Buffalo Trail, N. Little Rock, AR 72118

OMICRON PROVINCE

University of Minnesota (X)—Karen Bosch, *329 10th Ave., S.E. Minneapolis, MN 55414; Carol Shaw, X, 5136 Xerxes Ave., S., Minneapolis, MN 55410

University of Iowa (BZ)—Carolyn Healey, *728 E. Washington, Iowa City, IA 52240; Patricia Cross Koza, ΓI (John) 209 Lexington, Iowa City, IA 52240

Drake University (ΓΘ)—Roberta Schlicher, *1305 34th St., Des Moines, IA 50311; Claudia Vetter Blackman, BZ (David) 4311 Ashby, Des Moines, IA 50310

North Dakota State University of Agriculture & Applied Sciences (ΓT)—Lori Statler, *1206 13th Ave., N., Fargo, ND 58102; Nancy Johnson Jordheim, ΓT (Neil) 52 Woodland Dr., Fargo, ND 58102

Iowa State University (ΔO)—Jill Jones, *120 Lynn Ave., Ames, IA 50010; Teri VanDorn Hampson, ΔO (Kenneth) 1702 Buchanan, Ames, IA 50010

PI PROVINCE

University of California (Π^Δ)—Mary O'Brien, *2328 Piedmont Ave., Berkeley, CA 94704; Nancy David Bengtson, Δ (Ronald) 5045 Cochrane Ave., Oakland, CA 94618

Stanford University (BH^Δ)—Elizabeth Wohlford, P.O. Box 10676, Stanford, CA 94305; Mary Carolyn Currie Liniak, ΔB (Paul) 855 Trenton Dr., Sunnyvale, CA 94087

University of Oregon (BΩ)—Lisa Bush, *821 E. 15th St., Eugene, OR 97401; Christine Browning Brown, ΔH (Douglas) 240 Coachman Dr., Eugene, OR 97405

Oregon State University (ΓM)—Sharon Maureen Ruminski, *1335 N.W. Van-Buren, Corvallis, OR 97330; Carol Jager Neumann, ΓM (Gordon) 3930 Witham Hill Dr., #C-27, Corvallis, OR 97330

California State University at Fresno (ΔΩ)—Barbara Dewey, *5347 N. Millbrook, Fresno, CA 93710; Deborah Jenks Walker, ΔΩ (Rick) 5669 N. Prospect, Fresno, CA 93711

University of California at Davis (EO)—Mary Beth Cangello, KKG, 222 Rice Lane, Davis, CA 95616; Starr Walton Hurley, BM (Edward) P.O. Box 3005, El Macero, CA 95618

RHO PROVINCE

University of Connecticut (ΔM)—Margaret Dempsey, *1909 Storrs Rd., Storrs, CT 06268; Suzanne Nelson, ΔM, RFD 2, Beacon Rd., Willimantic, CT 06226

University of Massachusetts (ΔN)—Allison Kenny, *32 Nutting Ave., Amherst, MA 01002; Lois Coggins Ducharme, ΔN, 22 Paradise Rd., Northampton, MA 01060

Dartmouth College (EX)—Laura Murphy, KKG, Hinman Box 5060, Dartmouth College, Hanover, NH 03755; Paula Uihlein Schleicher, Y (Mark) 1 Meadow Lane, Hanover, NH 03755

ALUMNAE ASSOCIATION (*Clubs) AND CLUB PRESIDENTS

CANADA

British Columbia (I)—Susan Kennedy, ΓY, 4412 Marguerite St., Vancouver, BC, Can. V6J 4G6

Montreal (A)—Barbara Durrant (ΔΔ) 224 Dahlia, Dorval, Que. H9S 3N7, Can.

Toronto (A)—Alyson Conner Deans, BΨ (Robert) 30 MacNaughton Rd., Toronto, On., Can. M4G 3H4

Winnipeg (O)—Catherine Polson (ΓΣ) 502-1281 Grant Ave., Winnipeg, Mb, Can. R3M 1Z6

ENGLAND (A)

London—Margaret Frank Shambarger, BΩ (Marshall) 5 Randolph Cres., London W9, England

UNITED STATES OF AMERICA

ALABAMA (N)

Auburn—Christine Wood Alexander, EH (Max, Jr.) 1105 Felton Lane, Auburn, AL 36830

Birmingham—Marylee Abele Dawson, ΓΠ (William L.) 4021 Lenox Rd., Birmingham, AL 35213

Brewton Area—Jain Radney Watson, ΓΠ 1510 Poplar, Brewton, AL 36426

Gadsden—Katherine Glover Rowe, ΓΠ (Stephen) 113 Alpine View, Gadsden, AL 35901

Huntsville—Beverly Rainer Park, ΓΠ (Shep) 212 Forest Hills Dr., Huntsville, AL 35802

Mobile—Jane Vulevich Hieronymus, ΓΠ (George) 335 Brawood Dr., Mobile, AL 36608

Montgomery—Florence Taylor Sellers, ΓΠ (Phillip) 3615 Audubon Rd., Montgomery, AL 36111

Tuscaloosa—Margaret Sikes Land, ΓΠ (Charles) 306 Queen City Ave., Tuscaloosa, AL 35401

ALASKA (I)

Anchorage—Becky Gottschalk, ΓH, 400 W. 76th, #110, Anchorage, AK 99502

ARIZONA (K)

Cochise—Mary Sharpe Moeur, ΓZ (Sidney) 1666 12th, Douglas, AZ 85607

Flagstaff—Martha Wood Smith, ΔY (David) 615 W. Beal Rd., Flagstaff, AZ 86001

Phoenix—Judy Hirsch Nadler, I (Bernard) 5824 N. 37th Pl., Paradise Valley, AZ 85253

Scottsdale—Karla Kaub Bynum, ΓΞ (William W., Jr.) 6201 N. Mockingbird Ln., Paradise Valley, AZ 85253

Sun City—Mary Wilson Adams, BΛ (Herman) 9501 Briarwood Cir., Sun City, AZ 85351

Tempe-Mesa—Ellen Dameron O'Hara, EΔ (John) 2226 E. Hale, Mesa, AZ 85203

Tucson—Margaret Burton Polson, ΓZ (William) 2822 N. Santa Marta Pl., Tucson, AZ 85704

ARKANSAS (Ξ)

El Dorado—Margaret Sloan Morgan, ΓN (George, Jr.) 1632 Park Lane, El Dorado, AR 71730

Fayetteville—Catherine Owen Young, EΘ (Joe) 2425 Sharon, Fayetteville, AR 72701

Fort Smith—Kathrine Brocchus Goldtrap, ΓN, 8109 Adam Dr., Fort Smith, AR 72903

**Hot Springs*—Betty Sullivan Murphy, FN (Roy) 200 Taylor Dr., Hot Springs, AR 71901
Little Rock—Trisha Chambers Meeks, FN (Russ) 8123 Lowell Lane, Little Rock, AR 72207
**North Arkansas*—Sherry Thomasson Deacon, FN (Joseph) 626 W. College, Jonesboro, AR 72401
**Northeast Arkansas*—Jean Woodell Johnson, FN (James Jr.) 503 Roosevelt, W. Memphis, AR 72301
**Pine Bluff*—Julie Schroeder, FN, 1700 Linden, Pine Bluff, AR 71603
**Texarkana*—Helen Kathy Hunt Olson, ΔO (Jack E.) P.O. Box 6182, Texarkana, TX 75501

CALIFORNIA

**Amador Valley* (Π)—Ruth Litchfield Clark, FM (Ralph) 1022 Peppertree Pl., Livermore, CA 94550
Arcadia (K)—Vera Lewis Marine, ΔZ (James) 474 Harvard Dr., Arcadia, CA 91006
**Carmel Area* (Π)—Helen Virginia Bell Hofman, FH (Richard) P.O. Box 1362, Pebble Beach, CA 93953
**Central Orange County* (K)—Wendy Clark Spencer, FP (Stephen) 19701 Hillock View Plaza, Yorba Linda, CA 92686
Contra Costa County (Π)—Ruth Hopper Bailey, FO (John) 7 Crest Rd., Lafayette, CA 94549
East Bay—Susan Powell McQuitty, ΔΓ (John) 160 Estates Dr., Piedmont, CA 94611
Fresno (Π)—Christina Dau VanVleet, ΔΩ (Peter) 275 W. San Madele, Fresno, CA 93704
Glendale-Burbank (K)—Della Faye Crisler Harrington, BΠ (Cris) 1640 Opechee Way, Glendale, CA 91208
**Imperial Valley* (K)—Margaret Herres Kellogg, ΔZ (Howard III) 405 Sycamore Dr., Brawley, CA 92227
**Kern County* (K)—Carol Wankum English, ΔΩ (Ralph) 3812 Purdue Dr., Bakersfield, CA 93306
La Canada Valley (K)—Carole Cathcart Siegler, FO (John) 4824 Palm Dr., La Canada, CA 91011
**Laguna Hills* (K)—Alice Henderson Metcalf, BA (Frederic) 3421 Calle Azul, 2-G, Laguna Hills, CA 92653
La Jolla (K)—Mollie McKinney Schulze, BM (Robert) 3044 Curie, San Diego, CA 92122
Long Beach (K)—Sandy Hubbell Darling, ΔT (Richard) 1161 Bryant Rd., Long Beach, CA 90815
Los Angeles (K)—Margaret Avery Brom, FE (Benjamin) 1143 N. Fuller Ave., Los Angeles, CA 90046
Marin County (Π)—Faith Bugbee Vogel, FK (Fred) 249 Riviera Dr., San Rafael, CA 94901
**North San Diego County* (K)—Margaret Murray Brownley, X (George) 4120 Skyline Rd., Carlsbad, CA 92008
Northern Orange County (K)—Louise Danforth Muenstermann, FI (John K.) 11833 Quartz Circle, Fountain Valley, CA 92708
Palo Alto (Π)—Betty Badger Joss, BΠ (Robert) 1684 Clay Dr., Los Altos, CA 94022
Pasadena (K)—Dorothy Fernberger Martin, BN (Charles) 1040 S. Orange Grove, #18, Pasadena, CA 91105
**Pomona Valley* (K)—Sally Coburn Williams, ΔΩ (Russell) 1820 Citrus Wood St., LaVerne, CA 91750
**Rancho-Bernardo-Poway* (K)—Marjorie McKee Blanchard, Ψ (Kenneth) 11490 Cabela Pl., San Diego, CA 92127
**Riverside* (K)—Robin Lee Rose, EΠ, 4190 Oakwood Pl., Riverside, CA 92506
Sacramento Valley (Π)—Margaret Wright Gallaway, BM (Alan) 106 Breckenwood Way, Sacramento, CA 95825
**Saddleback-Capistrano Valley* (K)—Julianne Cartmell George, Ω (Douglas) 23491 Lagarto, Mission Viejo, CA 92675
San Diego (K)—Mary Jeanne Bahr Wolf, FΨ, 9616 Caminito Tizona, San Diego, CA 92126
San Fernando Valley (K)—Audrey Hoyt, EE, 6540 Matilija Ave., Van Nuys, CA 91401
San Francisco Bay (Π)—Joan Donald Eesley, ΔE (Daniel) 131 Jordan Ave., San Francisco, CA 94118
San Jose (Π)—Susan Puterbaugh Clayholt, ΔX (Kenneth) 998 N. Second St., San Jose, CA 95112
San Mateo (Π)—Suzanne Minnis Froggatt, FT (Jack) 1345 San Raymundo Dr., Hillsborough, CA 94010
Santa Barbara (K)—Jean McHenry Gailey, FI (John) P.O. Box 926, Carpinteria, CA 93103
Santa Cruz County (Π)—Barbara Miller Ransler, BΩ (Leonard) 230 Camino Al Barranco, La Selva Beach, CA 95076
Santa Monica-Westside (K)—Catherine Williams Smith, BΔ (Gardner) 13900 W. Tahita Way, #204, Marina del Rey, CA 90291
**Sonoma County* (Π)—Carolyn Dumont Spencer, BN (Robert) 17250 High Rd., Sonoma, CA 95476
South Bay (K)—Judith Todd Chambers, FΨ (William) 2565 Chelsea Rd., Palos Verdes Est., CA 90274
Southern Orange County (K)—Beverly Brown Carmichael, FE (David) 1525 Serenade Terr., Corona del Mar, CA 92625
**Stockton Area* (Π)—Prudence Burtis Scott, BH (Richard) 9168 E. Fairchild, Stockton, CA 95205
**Tulare-Kings Counties* (Π)—Juanell Elkins Haesey, ΔΩ (William) 1086 Manor, Tulare, CA 93274
**Ventura County* (K)—Sharon Messmore Quarelli, FZ (Charles) 890 Via Ondulando, Ventura, CA 93003

**Westwood* (K)—Gertrude Marsh Perry, Σ (Robert) 1125 Westwood Ave., #109, Los Angeles, CA 90024
Whittier (K)—Carolyn Chaney Hall, BK, 1440 W. Lambert Rd., La Habra, CA 90631

COLORADO (H)

Boulder—Patricia Clark Hawkins, ΔI (Wesley) 2652 Crestridge Ct., Jamestown Star Rte., Boulder, CO 80302
Colorado Springs—Andrea Jelstap Corley, ΔZ (W. D., Jr.) 2605 Constellation Dr., Colorado Springs, CO 80906
Denver—Carolyn Ennis Writer, BM (Deane, Jr.) 1197 Green Meadow Lane, Littleton, CO 80121
**Ft. Collins*—Joan Lidke Craft, EB (Paul) 1840 Dayton Dr., Ft. Collins, CO 80521
**Grand Junction*—Peggy Gugler Fisher, BN (David) 2611 Kelley Dr., Grand Junction, CO 81501
**Greeley*—Anne McConnell Farr, ΔO (H. Richard) 3518 Wagon Trail Pl., Greeley, CO 80631
Pueblo—Jeannete May Day, Σ (Maxwell) 320 Carlile Ave., Pueblo, CO 81004

CONNECTICUT (P)

Fairfield County—Jacqueline Balhatchet Downey, Y (J. R.) 18 Prides' Crossing, New Canaan, CT 06840
Hartford—Sheila McGeary D'Agostino, ΔM (John) 48 Spring Lane, West Hartford, CT 06107
**New Haven*—Barbara Watson Clark, BT (Peter) 125 Captains Walk, Milford, CT 06460

DELAWARE (B)

Delaware—Martha Spurgeon Fisher, FΔ (Hugh) 2920 Bodine Dr., Wilmington, DE 19810

DISTRICT OF COLUMBIA (A)

Washington, D.C.-Suburban Maryland—Marylin Cave Bradley, FM (James) 29 Brighton Dr., Gaithersburg, MD 20760

FLORIDA (M)

**Brevard County*—Claire de Montigny Harrison, ΔM (Albert, Jr.) 501 Riverside Dr., Melbourne Beach, FL 32951
Clearwater Bay—Jeanette Wagner Robinson, Δ (Morris) 550 Fairway Village, 1100 Belcher Rd., S., Largo, FL 33541
Ft. Lauderdale—Mary Elizabeth Callison Antrim, FΔ (H. Forbes) 2357 N.E. 30th Ct., Lighthouse Pt., FL 33064
**Gainesville*—Sue vonGrossmann Broughton, Δ (Phillip) 8423 N.W. 6th Ave., Gainesville, FL 32601
**Indian River*—Mary Lou Cole Attarian, BB (Edward) 61 Cache Cay Dr., Vero Beach, FL 32960
Jacksonville—Sondra Lutgen Springer, FO (Gregory) 1476 Marcia Dr., Orange Park, FL 32073
Miami—Sandra Knotts Hines, M, 6904 N. Kendall Dr., 106F, Miami, FL 33156
**Palm Beach County*—Marcia Rushton Tarkleson, Δ (George) 233 Venetian Dr., Delray Beach, FL 33444
**Pensacola*—Diane Dashiell Crona, BO (Joseph) 54 Star Lake Dr., Warrington, FL 32507
**St. Petersburg*—Mozelle Sawyer Bell, ΔΓ (Carroll) 5215 Dover St., N.E., St. Petersburg, FL 33703
**Sarasota County*—Marjorie White Roovaart, BΣ (William) 3335 Sheffield Cir., Sarasota, FL 33579
**Tallahassee*—Erin McColskey, EZ 1231 Buckingham Pl., #2, Tallahassee, FL 32308
**Tampa*—Jean Lucey Coleman, FO (James) 1111 Bayshore Blvd., Clearwater, FL 33519
Winter Park—Lynne Thorpe Hoerter, EZ (Robert E., Jr.) 800 Juanita Rael Rd., Winter Park, FL 32789

GEORGIA (M)

**Athens*—Sally Jones Stowers, ΔY (Horace) 381 Westview Dr., Athens, GA 30601
Atlanta—Elaine Williams Grizzle, EB (Kenneth) 5198 Meadowlake Lane, Dunwoody, GA 30338
**Central Savannah River Area*—Lisa Harris White, ΔY (Steven) 525 McKenzie St., N. Augusta, SC 29841
**Columbus*—Patricia Mudter Hobbs, ΔY (Dan) 1529 Stark Ave., Columbus, GA 31906
**Macon & Middle Georgia*—Margaret Meeks Blum, ΔY (Herbert B., Jr.) 184 Buckingham Pl., Macon, GA 31204
**Savannah*—Elizabeth Carswell Morris, ΔY (Archibald) 220 E. 45th St., Savannah, GA 31406
**Waycross*—Edwina Jordan Stewart, ΔE (Jim) Rte. 2, Box 552, Waycross, GA 31501

HAWAII (K)

Hawaii—Susan Wegener Wolf, BΘ (Otha) 1212 Punahou, Apt. #808, Honolulu, HI 96822

IDAHO (I)

Boise—Kerri Quinn, BK, 4017 Edgemont, Boise, ID 83704
Coeur d'Alene—Kathryn Hagadone Wellman, BK (Roy C., Jr.) 3404 Fern Hill Rd., Coeur d'Alene, ID 83814
**Idaho Falls*—Anne Eggleston Bush, BK (Eugene) 200 11th, Idaho Falls, ID 83401
**Lewiston-Clarkston*—Marilyn Pond Bengtson, BK (John) 301 Karin Ct., Lewiston, ID 83501
**Moscow*—Vicki Ridgeway Zimmer, BK (John) 1037 Harding, Moscow, ID 83843

*Twin Falls—Linda Harder Byrd, ΔH (Dan) Route 4, Twin Falls, ID 83301

ILLINOIS (E)

Bloomington—Ann Wilcox Schwulst, E (Warren) R.R. #2, Bloomington, IL 61701

Champaign-Urbana—Janet Nichols Bass, BΛ (Arthur) Fithian, IL 61844

Chicago Area:

Arlington Heights Area—Jean Elliott Pollard, Δ (Frank) 498 Middlesex Ct., Buffalo Grove, IL 60090

**Aurora*—Marjorie Clancy Johnson, M (F. Pierr) 37W680 Knoll Creek Rd., St. Charles, IL 60174

**Barrington Area*—Margaret Dewenter Graham, ΓΔ (Clayton) 66 Round Barn Rd., Barrington, IL 60010

**Beverly-South Shore*—Barbara Wing Buikema, E (David) 9911 S. Oakley, Chicago, IL 60643

**Chicago*—Charyn Fly Ofstie, BΩ, 1 East Scott, #1808, Chicago, IL 60610

**Chicago South Suburban*—Mary Joyce Mullender Walker, I (James) 18663 Ashland Ave., Homewood, IL 60430

**Elmhurst*—Nancy Forsyth Flanders, A^Δ (Thomas) 717 Poplar, Elmhurst, IL 60126

**Glen Ellyn-Wheaton*—Nancy Adams Muller, Θ (John) 26 W. 244 Menomini Dr., Wheaton, IL 60187

Hinsdale—Linda Bose Cooper, ΓΦ (Thomas) 108 Oxford Ave., Clarendon Hills, IL 60514

**LaGrange*—Nancy Campbell Madda, BΔ (Louis) 13 Kimberley Cir., Oak Brook, IL 60521

**Naperville*—Joan Diegel Brestal, K (Willard Francis) 25W100 Jane, Naperville, IL 60540

North Shore—Heidi Holmberg Kenny, Υ (Gerard) 9411 Lawndale, Evanston, IL 60203

North Suburban—Margery Scott Marlatt, I (William) 985 W. Deerpath, Lake Forest, IL 60045

Oak Park-River Forest—Lauren Sternbert Schaus, ΓZ (Malcolm) 527 Monroe Ave., River Forest, IL 60305

Park Ridge-Des Plaines Area—Nancy Emmert MacKenzie, BM (Scott) 1835 Norman, Park Ridge, IL 60068

**Decatur*—Janna McCoy Lutovsky, ΓT (Richard) 8 Lake Grove Club, Decatur, IL 62521

**Galesburg*—Patricia Carpenter Kane, E (Kelly) 1063 Jefferson, Galesburg, IL 61401

Monmouth—Kathryn Alexander Hultgren, A (David B.) 718 E. Second Ave., Monmouth, IL 61462

**Peoria*—Margaret Burns Trent, I (William) 4035 Brookmont Rd., Peoria, IL 61614

**Rockford*—Bonnie Edwards Geddes, ΔE (Gordon) 123 N. Highland Ave., Rockford, IL 61107

Springfield—Margaret Anderson, ΓI, 48 Lilac Lane, Springfield, IL 62702

INDIANA (Δ)

**Anderson*—Barbara Cleaver Gephardt, Δ (David) 1602 Greenway Dr., Anderson, IN 46011

Bloomington—Ann Robertson Haerberle, Δ (William) Indian Creek Ranch, 8848 S. Rockport Rd., Springfield, IN 47462

**Bluffton*—Edwina Patton, Δ, 324 W. South St., Bluffton, IN 46714

**Boone County*—Donna Power Nichols, Δ (William) 207 East Dr., Lebanon, IN 46052

**Columbus*—Natalie Almy Roll, ΔΛ (Dale) R.R. 9, Box 385, Columbus, IN 47201

East Lake-Porter County—Jacalyn Fox Rogers, Δ (Donald) 161 Huntington Ct., Gary, IN 46403

**Elkhart*—Margaret Rautenberg Speth, I (Raymon) 2523 Greenleaf Blvd., Elkhart, IN 46514

Evansville—Sally Detroy Kimpel, M (Thomas) 8355 Larch Pl., Newburgh, IN 47630

Fort Wayne—Carolyn Alspaugh Neeley, BN (Ted) 3926 Nottingham Dr., Ft. Wayne, IN 46815

**Greencastle*—Lois Luther, I, 215 Wood St., Greencastle, IN 46135

**Hammond*—Cathryn Van Buren Bomberger, Ψ (Peter) 1750 Alta Vista, Munster, IN 46321

Indianapolis—Judith Cartwright Beaty, M (Max J.) 6326 Welham Rd., Indianapolis, IN 46220

**Kokomo*—Gay Douglass Pedigo, M (Robert) 3201 Tally Ho Dr., Kokomo, IN 46901

Lafayette—Janice Yeoman Horner, ΓΔ (John) 136 Creighton Rd., W. Lafayette, IN 47906

**LaPorte*—Norma Lynn Kaminski, Δ (Leon) #8 Greenacres, LaPorte, IN 46350

**Marion*—Barbara Williamson Pack, I (Ralph) 703 W. Fourth St., Marion, IN 46952

**Martinsville*—Alice Wetmore Pond, K (Robert) 818 Merry Lane, Greenwood, IN 46142

Muncie—Carole Schulhof Caldemeyer, Δ (Steven) 26 Brindal Rd., Muncie, IN 47302

**Richmond*—Susan Stidham Ferrell, Δ (Robert) 3887 Pk. Elwood Rd., Richmond, IN 47374

South Bend-Mishawaka—Constance Nagle Bachert, I (Frederick) 53122 Berwick Dr., South Bend, IN 46635

**Terre Haute*—Jane Alexander Bannon, Δ (William) 2126 Ohio Blvd., Terre Haute, IN 47803

IOWA (O)

**Ames*—Mary Schaetzl Swanson, BZ (Jack) 2934 Monroe Dr., Ames, IA 50010

**Burlington*—Jean Thuenen Funck, ΓI (Walter) 2509 S. Third St., Burlington, IA 52601

**Cedar Rapids*—Linda Leichty Mordaunt, ΓΘ (Richard H., Jr.) 111 Fleetwood Dr., S.W., Cedar Rapids, IA 52404

Des Moines—Jana Johnston Jongewaard, ΔO (Joseph) 1769 99th St., Des Moines, IA 50322

**Fort Dodge Area*—Nola Carter Humes, ΔΘ (James) 1317 Tenth Ave., N., Fort Dodge, IA 50501

Iowa City—Margaret Tangney Lainson, BZ (Phillip) 16 Ridgewood Lane, Iowa City, IA 52240

**Northwest Iowa*—Doris Horslund Fritcher, BZ (Ted) 1312 W. 6th St., Storm Lake, IA 50588

Quad-Cities—Darby Spencer Mitchell, ΔO (Glen) 108 W. Central Park Ave., Davenport, IA 52803

**Skunk River Valley*—Marion Rambo Prewitt, BZ (Leland) 814 N. Court, Ottumwa, IA 52501

KANSAS (Z)

Hutchinson—Virginia Harris Rayl, Ω (Charles) 10 Prairie Dunes Dr., Hutchinson, KS 67501

**Kansas City*—Mary Miller Holmstrom, ΔΣ (James) 8028 Brookside Cir., Kansas City, KS 66109

Lawrence—Tammy Gaynier Steeples, ΓA (Don) 3026 Ranger Dr., Lawrence, KS 66044

Manhattan—Nancy Jane Peirs Burke, Ω (Richard) 1901 Indiana Lane, Manhattan, KS 66502

Topeka—Mary Ward Rankin, ΓA (Randall) 3417 S.W. Birchwood, Topeka, KS 66614

Wichita—Joan Rakaskas Gegen, BΘ (David) 140 N. Dellrose, Wichita, KS 67208

KENTUCKY (N)

Lexington—Sandra Boggs Baynham, BX (Leslie) 637 Teakwood Dr., Lexington, KY 40502

Louisville—Alice Hart Lancaster, BX (Patrick III) 12906 N. Osage Rd., Louisville, KY 40223

LOUISIANA (Θ)

**Alexandria*—Nancy Crowell Owens, ΓI (William) 2928 Georges Lane, Alexandria, LA 71301

Baton Rouge—Lynn Greeson Mitchell, ΔI (Chip) 4849 Tulane, Baton Rouge, LA 70808

**Lafayette Area*—Patricia Ferris Vickery, BM (John) 158 Acacia, Lafayette, LA 70508

**Lake Charles*—Renza Taussig Junk, ΔI (Virgil) 4101 Pleasant Dr., Lake Charles, LA 70605

**Monroe*—Ann McNeill Rowland, BΞ (E. Coleman, Jr.) 2301 Pargoud Blvd., Monroe, LA 71201

New Orleans—Judy Hopkins Robertson, ΔI (John) 412 Millaudon St., New Orleans, LA 70118

**New Orleans West*—Constance Neblett Duncan, ΔI (Herman) 2520 Ramsey Dr., New Orleans, LA 70114

Shreveport—Marilynn Pulliam Adams, EE (James) 480 Railsback Rd., Shreveport, LA 71106

MARYLAND (Λ)

Baltimore—Elizabeth Chamberlin Inglis, ΓΨ (Edwin) 2410 Ravenview Rd., Timonium, MD 21093

Washington, D.C.-Suburban Maryland—See District of Columbia

MASSACHUSETTS (P)

**Bay Colony*—Donni Rogers Hart, EZ (John) Ψ (William) 56 Norman St., Marblehead, MA 01945

Boston Intercollegiate—Wilma Winberg Johnson, ΔN (Aldie, Jr.) 22 Burlington Rd., Bedford, MA 01730

MICHIGAN (Δ)

**Adrian*—Carolyn Ott Heffron, Ξ (Hugh) 927 College Ave., Adrian, MI 49221

Ann Arbor—Rebecca McCue Vest, BY (Charles) 630 Duane Ct., Ann Arbor, MI 48103

**Battle Creek*—Shirley Nichols Sparks, BZ (Robert) 144 Waupakisco Beach, Battle Creek, MI 49015

**Dearborn Area*—Sue Knappenberger Ecclestone, ΔB (John) 6046 Rosetta, Dearborn Heights, MI 48127

Detroit—Nancy Kehoe Chuba, K (Thomas) 31 Colonial Rd., Grosse Pte. Shores, MI 48236

Detroit North Woodward—Priscilla Irving Ricketts, Λ (Thomas) 609 Yarbrough Dr., Bloomfield Hills, MI 48013

**Detroit Northwest Suburban*—Lynn Cooke Toettcher, BB^Δ (Fred, Jr.) 29747 Fox Grove, Farmington Hills, MI 48018

Grand Rapids—Juliet Ryan McInerney, BN (Gary) 4151 Reeds Lake Blvd., S.E., Grand Rapids, MI 49506

**Jackson*—Margaret Clark Bisbee, ΔΓ (Leland, Jr.) 609 S. Durand, Jackson, MI 49203

**Kalamazoo*—Elizabeth Fincher Sinkula, ΔP (Anthony) 2607 Pine Ridge, Kalamazoo, MI 49008

Lansing-East Lansing—Janet Stadle VanGorder, Υ (Donald) 2208 Riverwood, Okemos, MI 48864

**Midland*—Susan Hodges Harley, Υ (Fred) 612 Nakoma Dr., Midland, MI 48640

**St. Joseph-Benton Harbor*—Mary Lou Myers Duncan, Ω (Charles) 1612 Park Dr., Benton Harbor, MI 49022

MINNESOTA (O)

- **Duluth*—Constance Skidmore Dinan, Δ (William) 675 Ridgewood Rd., Duluth, MN 55804
- **Rochester*—Karen Hansen Petitt, Ω (Dr. R. M.) 905 9th Ave. S.W., Rochester, MN 55901
- Twin Cities*—Karen Strachauer Miller, ΓΘ (Kenneth) 6621 Tracy Ave., Edina, MN 55435

MISSISSIPPI (N)

- **Jackson*—Sharon Boone Seale, ΔP (William D., Jr.) Rte. 3, Box 364-F, Jackson, MS 39213
- **Mississippi Gulf Coast*—Sarah Talbert Lopez, ΔI (Arnaud) 422 Querens Ave., Biloxi, MS 39530
- **North Mississippi*—Susan Haugen Murphy, ΓN (Don Michael) 205 Bramlette Blvd., Oxford, MS 38655

MISSOURI (Z)

- **Clay-Platte County*—Barbara Reng, Θ (R. James) 3801 N. Central, Kansas City, MO 64116
- Columbia*—Helen Hamshaw Hatridge, Θ (Douglas) 613 Richardson Pl., Lee's Summit, MO 64063
- **Jefferson City*—Chris Beasley Steppelman, Θ (Jay) 3250 S. Ten Mile Dr., Jefferson City, MO 65101
- **Joplin*—Ellen Blanchard Eastman, Θ (Mark) 1032 W. Murphy Blvd., Joplin, MO 64801
- Kansas City*—Frances Schloesser Sifers, Ω (Earl) 6140 Ensley Lane, Shawnee Mission, KS 66208
- **St. Joseph*—Edna Davis Martin, Θ (David) 30th & Francis St., St. Joseph, MO 64501
- St. Louis*—Jean McQuaid Gaschler, BΛ (Robert) 333 Doulton Pl., St. Louis, MO 63141
- **Springfield*—Martha Stanley Wright, Θ (M. Lloyd) 1443 S. Delaware, Springfield, MO 65804

MONTANA (I)

- Billings*—Leila Hauptman Wright, BΦ (R. Dean) 2504 Woody Dr., Billings, MT 59102
- Butte*—Jean Hollingsworth Peterson, BΦ (John) 1244 W. Steel, Butte, MT 59701
- **Great Falls*—Patricia McMeel Rice, BΦ (Peter) 800 Grizzly Dr., Great Falls, MT 59404
- Helena*—Ellen Colby Feaver, BΘ (Eric) 901 Flowerree, Helena MT 59601
- Missoula*—Pam Messing Hughes, BΦ (C. Richard) 108 Fairway, Missoula, MT 59801

NEBRASKA (Z)

- Lincoln*—Laurie Olenberger Confer, Σ (Rod) 3260 S. 31st St., Lincoln, NE 68502
- **Norfolk Area*—Gayle Myer Wright, Σ (Richard) 119 Morningside Dr., Norfolk, NE 68701
- Omaha*—Judith Metzger Sartin, Σ (Milburn, Jr.) 14131 Cedar Circle, Omaha, NE 68144

NEVADA

- **Southern Nevada (K)*—Becky Vashak Casey, BΔ (Michael) 4225 Hazelcrest Dr., Las Vegas, NV 89121

NEW HAMPSHIRE (P)

- **Hanover*—Paula Uihlein Schleicher, Υ (Mark) 1 Meadow Lane, Hanover, NH 03755
- **New Hampshire*—Catherine Summerlin Ward, EH, 1058 Union St., Manchester, NH 03104

NEW JERSEY (B)

- Essex*—Clarissa Ahl Barrett, Δ (James) 252 N. Mountain Ave., Montclair, NJ 07043
- Lackawanna*—Melody Murphy Hile, A (Peter) 55 Wellington Ave., Short Hills, NJ 07078
- **Lower Bucks County-Trenton*—See Pennsylvania
- **North Jersey Shore*—Elizabeth Anderson Porter, ΔH (Phillip) 25 Cardinal Rd., Middletown, NJ 07748
- Northern New Jersey*—Elizabeth Huntington Edwards, ΓM (A. C.) 331 Indian Trail Dr., Franklin, NJ 07417
- Princeton Area*—Nancy Conn Cockburn, Ψ (Roy) 9 Birch Ave., Pennington, NJ 08534
- Southern New Jersey*—Sandra Dianne Long Peterson, ΔM (Hubert) 128 Thornhill Rd., Cherry Hill, NJ 08034

NEW MEXICO (H)

- Albuquerque*—Maxine Krohn Friedman, ΓB (Jerald) 2300 Vista Larga Dr. N.E., Albuquerque, NM 87106
- **Hobbs*—Mauree Kimbrough Ewing, ΓB (J. Ronald) 1933 N. McKinley, Hobbs, NM 88240
- **Las Cruces*—Carol Ruoff Burks, ΓB (Garnett) 761 Frank Maes, Las Cruces, NM 88001
- **Roswell*—Patricia Lubben Bassett, BΞ (John) 600 Rosemary Lane, Roswell, NM 88201
- **Santa Fe*—Lynn Hedrick Parker, EA (William) 1917 Calle Vistoso, Santa Fe, NM 87501

NEW YORK (A)

- Buffalo*—Elizabeth Walker Crofts, BK (George) 95 Ruskin Rd., Buffalo, NY 14226
- **Capital District*—Eleanor Huetter Morton, BB (Robert) 116 Westchester Dr., Delmar, NY 12054
- **Chautauqua Lake*—Mary Megerle Skidmore, ΓK (Stephen) 411 Crossman St., Jamestown, NY 14701
- **Huntington*—Ann Schilling Manniello, ΔA (Robert) Lloyd Pt. Dr., Lloyd

Neck, NY 11743

- **Ithaca*—Christen Ward Gardner, Ψ, 58 Highgate Cir., Ithaca, NY 14850
- **Jefferson County*—Barbara Schaefer Metevia, BB^a (Neil, Jr.) 1145 Harrison St., Watertown, NY 13601
- New York*—Diana Dodds, ΓI, 132 East 35th St., New York, NY 10016
- Rochester*—Linda Grimes Stenstrom, H (Peter) 75 Brentwood Ln., Fairport, NY 14450
- St. Lawrence*—Doris Pike Gibson, BB^a (Theodore) Pike Rd., R.D., Canton, NY 13617
- Schenectady*—Pat Erickson Wertz, BT (James) 5 Heritage Pkwy., Scotia, NY 12302
- Syracuse*—Isabelle McCarthy Stoutenburg, BT (Henry) 29 Ely Dr., Fayetteville, NY 13066
- Westchester County*—Carolyn Bagnall Shivas, ΓΩ (James) 184 High St., Hastings-on-Hudson, NY 10706

NORTH CAROLINA (Λ)

- **Asheville Area*—Margaret Gwyn Latimer, EM, 3A Edgewood Knoll Apts., Asheville, NC 28804
- Charlotte*—Susan Johnson, K, 411 Dogwood Lane, Belmont, NC 28012
- **Piedmont-Carolina*—Nancy Alyea Schiebel, ΔB (H. Max) 1020 Anderson St., Durham, NC 27705
- Raleigh*—Sandra Gillis Rothschild, EΓ (Lloyd) 2601 Shelley Rd., Raleigh, NC 27612

NORTH DAKOTA (O)

- Fargo-Moorhead*—Susan Peterson Benesh, ΓT (Dwight) 2101 So. 11th St., Fargo, ND 58102
- **Grand Forks*—Lila Shepard Barcome, ΓT (Donald) 2424 Olson Dr., Grand Forks, ND 58201

OHIO (Γ)

- Akron*—Patricia Gill McKinstry, Λ (John) 1932 Thornhill Dr., Akron, OH 44313
- **Canton-Massillon*—Wendy Anne Turrell Bogniard, ΓP (John) 908 7th St., N.E., N. Canton, OH 44720
- Cincinnati*—Jane Glazer Koppenhoefer, ΓΩ (Ron) 5875 Mohican Lane, Cincinnati, OH 45243
- Cleveland*—Jane Robb Davis, A^a (Thomas) 2715 Bershire Rd., Cleveland, OH 44106
- **Cleveland South Suburban*—Dorothy Duerr Bates, BN (Donald) 20844 Oak Trail Ct., Strongsville, OH 44136
- Cleveland West Shore*—Katherine Rohwedder Strain, ΔO (James R.) 26699 Fairfax Lane, North Olmsted, OH 44070
- Columbus*—Louise Tyo Bigelow, M (William) 1764 Andover Rd., Columbus, OH 43212
- Dayton*—Pamela Krabbenhoft Gray, Δ (John C.) 1711 Southwood Lane, Dayton, OH 45419
- **Elyria*—Margaret Halsted Persons, ΔΓ (Charles) 302 Hamilton Cir., Elyria, OH 44035
- **Erie County, Ohio*—Michael McElwain Lenhart, K (Donald) 1205 Columbus St., Sandusky, OH 44870
- Findlay*—Lee Ann Ehrman McLaughlin, ΔΛ (Thomas) 2507 Sweetwater Rd., Findlay, OH 45840
- **Middletown*—Nancy Cameron Berg, ΔΞ (William) 135 Wexford Dr., Monroe, OH 45050
- **Newark-Granville*—Beverly Janzen Darling, ΓA (Robert) 4986 Caswell Rd., Newark, OH 43055
- **Springfield*—Sherry Feaster McKinnon, M (David) 1741 Crestview Dr., Springfield, OH 45504
- Toledo*—Marcia Irwin Gautsche, BM (Harry) 4550 Torquay Ave., Toledo, OH 43615
- **Youngstown*—Eugenia Kane Swanson, P^a (Philip) 6816 Tanglewood Dr., Youngstown, OH 44512

OKLAHOMA (Ξ)

- **Ardmore*—Sidney Snider Douglass, BΘ (Mark) 720 "P" St., S.W., Ardmore, OK 73401
- **Bartlesville Area*—Peggy Potter Clark, BΘ (Jim) 2529 Evergreen, Bartlesville, OK 74003
- **Duncan Area*—Ann Buchanan Geurkink, BΘ (Jack) 1202 Jones, Duncan, OK 73533
- **Enid*—Frances Moler Shipley, ΔΣ (Jerry) 2818 Whippoorwill, Enid, OK 73701
- **Mid-Okahoma*—Mary Jane Jordan Richards, BΘ (Gordon, Jr.) 15 E. Franklin, Shawnee, OK 74801
- **Muskogee*—Christine Clark Wagner, BΘ (C. Warren) Box 512, Muskogee, OK 74401
- **Norman*—Ann Monsour Nuttle, BΘ (R. Marc) 1416 Greenwood Dr., Norman, OK 73069
- Okahoma City*—Anna Noel Devanney Williams, BΘ (Gordon) 1603 Dorchester Dr., Okahoma City, OK 73120
- **Ponca City*—Ruslyn Evans, ΔΣ, ΔΣ, 939 N. 2nd, Ponca City, OK 74601
- **Stillwater*—Lynn Curlee Case, ΔΣ (Kenneth) 824 Oak Ridge, Stillwater, OK 74074
- Tulsa*—Susan Brooke Harris McColman, ΔΣ (Rodney) 4643 S. Jamestown, Tulsa, OK 74135

OREGON (Π)

- Corvallis-Albany*—Molly Edick Mikesell, ΓM (Richard) 3206 North Shore Dr., Albany, OR 97321
- **Eugene*—Linda Cecchini Kirk, BΩ (John) 2320 Charnelton, Eugene, OR 97405
- Portland*—Marilyn Hooper Pamplin, BΩ (Robert, Jr.) 3131 West View Ct., Lake Oswego, OR 97034

Salem—Gayle Ronne, FM, 2760 Alvarado Terr. S., Salem, OR 97302

PENNSYLVANIA (B)

Beta Iota—Marian Pratt Burdick, BI (E. Douglass) 205 Walnut Pl., Haverstown, PA 19083

**Erie*—Ann Tannehill DiTullio, GP (John) 5106 Clinton Dr., Erie, PA 16509

**Harrisburg*—Joanne Robb Ambrose, ΔA (Robert) 54 Old Federal Rd., Camp Hill, PA 17011

**Lancaster*—Barbara Bell Cooper, BA (Herbert K., Jr.) R.D. #1, Manheim, PA 17545

**Lehigh Valley*—Judy McCarty Anderson, BA (Norman) 814 Poplar Rd., Hellertown, PA 18055

Philadelphia—Leslie Ledden Sherman, ΔΣ (Stephen) 25 Oakhill Cir., Malvern, PA 19355

Pittsburgh—Lynn Gray Hecklinger, GE (E. Martin) 120 Grayfriar Dr., Pittsburgh, PA 15215

Pittsburgh-South Hills—Grace Ganter Anderson, ΔA (John) 511 Westover Rd., Pittsburgh, PA 15228

**State College*—Janet Carlson Kepler, ΔA (George) R.D. #1, Spring Mills, PA 16875

RHODE ISLAND (P)

**Rhode Island*—Ellen Varian Kuster, Λ (Hans) 35 Nayatt Rd., Barrington, RI 02806

SOUTH CAROLINA (M)

**Clemson*—Jane E. Julian, EM, P.O. Box 6502 Clemson Univ., Clemson, SC 29631

**Columbia*—Teresa Boykin Harrison, EK, 2812 Wheat St., Columbia, SC 29205

**Greenville Area*—Margaret Ballard Spradlin, EM (Dwayne) Rte. 3, 81 Plaza, Piedmont, SC 29673

TENNESSEE (N)

**Chattanooga Area*—Nancy Doudna Mullady, Δ (Thomas) 1100 Cumberland Rd., Chattanooga, TN 37419

**Knoxville*—Mary Buckner Bolstad, ΓΩ (Karl) 7110 Sheffield Dr., Knoxville, TN 37919

Memphis—Sharon Gafford Ritz, BΘ (Michael) 1959 Corbin, Germantown, TN 38138

Nashville—Carolyn Stitt Spurgeon, ΔΠ (Andrew) 313 Lynwood Blvd., Nashville, TN 37205

TEXAS (Θ)

**Abilene*—Suzanne Childress Shahan, ΔΨ (Gary) 4649 Bruce Dr., Abilene, TX 79606

**Alice-Kingsville*—Charlene Menchey Gunter, GP (Billy) 409 Alexander, Kingsville, TX 78363

**Amarillo*—Suzanne Stokes Curtis, ΔΨ (Don) 2800 Ong St., Amarillo, TX 79109

**Arlington, Texas-Mid-Cities Area*—Catherine Boyer LoPresti, BM (Peter) 2815 Woodwind Dr., Arlington, TX 76013

Austin—Kay Kriegel McNabb, BΞ (James) 2422 Jarrett, Austin, TX 78703

**Beaumont-Port Arthur*—Vera Kinkler Martin, ΔΨ (James, III) 6155 Wilchester Ln., Beaumont, TX 77706

**Big Bend*—Douglass Adams Kerr, ΓZ (James) Box 1546, Fort Stockton, TX 79735

**Brownwood-Central Texas*—Margaret Colston Chandler, BΞ, 2604 Southside Dr., Brownwood, TX 76801

**Bryan-College Station Area*—Joanne Petefish Velie, Θ (J. E.) 2805 Cherry Creek Cir., Bryan, TX 77801

Corpus Christi—Libby Rogers Healy, ΓΦ (Todd) 5305 Wentworth, Corpus Christi, TX 78413

Dallas—Margaret Dunlap Thompson, BΞ (Jere) 4217 Armstrong Pkwy., Dallas, TX 75205

**Denison-Sherman*—Judith Bradshaw Morrill, EA (Kenneth) 911 S. French, Denison, TX 75020

El Paso—Aline Lowman Schoch, ΔZ (Donald) 808 Royal Oak, El Paso, TX 79932

Fort Worth—Anne Manning Newell, EA (Larry) 1401 Thomas Pl., Ft. Worth, TX 76107

**Galveston*—Joan Williams Walker, BΞ (William) 53 Cedar Lawn, Galveston, TX 77550

**Garland*—Susanne Smith Rahhal, ΓN (Alfred) 1609 Merrimac Trail, Garland, TX 75043

Houston—Martha Bybee Mills, BΞ (Herbert) 13503 Pinerock, Houston, TX 77079

**Houston Bay Area*—Kathryn Rosalie Kolb, BΞ, 2807 Plymouth Colony, Webster, TX 77598

**Houston F.M. 1960 Area*—Mary Ann Munn Putman, ΔΨ (Joseph) 1514 Pine Gap, Houston, TX 77090

**Longview*—Betsy Kay Stites, EA (William) 1115 LeDuke Blvd., Longview, TX 75601

**Lower Rio Grande Valley*—Ruth Neill Barber, Υ (Langdon) 2510 S. 2nd St., McAllen, TX 78501

Lubbock—Cathryn Vernon Price, ΔΨ (Michael) 3506 66th Dr., Lubbock, TX 79413

**Lufkin*—Len Arnett Medford, EA (Phil) 1519 Wildbriar, Lufkin, TX 75901

Midland—Carole Vineyard Warren, BΞ (John R.) 2513 Humble, Midland, TX 79701

**Odessa*—Paulette Amburgey Waggoner, ΔI (John, Jr.) 3100 Deering, Odessa, TX 79762

Richardson—Susan Jones Copeland, ΔΣ (John) 7727 Lone Moor, Dallas, TX 75248

**San Angelo*—Jane Bagwell McCrea, ΓΦ (George) 2639 Vista del Arroyo, San Angelo, TX 76901

San Antonio—Ruth Hoeksema Plewes, ΓΠ (William) 912 Ivy Lane, San Antonio, TX 78209

**Sugarland/Missouri City Area*—Suzanne LaMaster Box, BΞ (Roy E.) 3110 Fairmont Ct., Sugarland, TX 77478

**Temple*—Ann Kimbriel Secrest, EA (Jerry) 509 W. Walker, Temple, TX 76501

**Texarkana*—See Arkansas

**The Plainview Area of Texas*—Eleanor Perry Jordan, BΞ (Rex) 1005 W. 11th St., Plainview, TX 79072

The Victoria Area—Rosemary Mahaffey Tucker, ΔΣ (Tommy) 206 Berkshire Lane, Victoria, TX 77901

**Tyler*—Joan Hertz Taylor, BΞ (Leon Glenn) 2929 Old Jacksonville Rd., Tyler, TX 75701

**Waco*—Jacquelyn Hollowell Wooldridge, EΥ (W. Robert) 2637 Glendale Rd., Waco, TX 76710

Wichita Falls—Imma Jeanne Lasley Alexander, EA (Ted, Jr.) 2108 Wenonah, Wichita Falls, TX 76309

UTAH (H)

**Ogden*—Eleanor Winston Lipman, ΔH (Allan, Jr.) 2830 Fillmore Ave., Ogden, UT 84403

Salt Lake City—Nanette Kibbe Elliott, ΔH (James) 5246 Highland Dr., Salt Lake City, UT 84117

VIRGINIA (Λ)

**Charlottesville Area*—Sara Ridgeway Dassance, GP (Charles) 209 Brentwood Rd., Charlottesville, VA 22901

**Hampton Roads*—Kristen Anderson Kerr, BN (Paul, III) 39 Cedar Lane, Newport News, VA 23601

**Norfolk Area*—Alberta Baldwin Paris, ΔM (Raymond W.) 699 Baal Ct., Virginia Beach, VA 23462

Northern Virginia—Mona Anderson Shultz, ΓZ (Theodore) 9832 Arroyo Ct., Vienna, VA 22180

Richmond—Katherine King Daughtrey, ΓK (William) 4309 Dover Rd., Richmond, VA 23221

Roanoke—Frances Haller Jones, ΓΨ (Jean) 3462 Peakwood Dr. S.W., Roanoke, VA 24014

WASHINGTON (I)

**Everett*—Elizabeth Black Bell, BΠ, 10830 Vernon Rd., Lake Stevens, WA 98258

Lake Washington—Bonnie Beaudry Edwards, ΓH (Glen) 411 Lake Ave. W., Kirkland, WA 98033

Pullman—Janily Nessen Patrick, ΓH (Robert) S.E. 310 Nebraska, Pullman, WA 99163

Seattle—Sally Milbank Thomson, Π (Herbert) 4302 N.E. 38th, Seattle, WA 98105

Spokane—Mary Lou Griffith Gardiner, Θ (Eugene) W. 931 33rd, Spokane, WA 99203

Tacoma—Virginia Skagen Hedberg, BΠ (John) 4122 Beechwood Dr. W., Tacoma, WA 98466

Tri-City—Barbara Owens Shields, ΓM (George) 3008 S. Jean St., Kennewick, WA 99336

**Vancouver*—Blair Proctor Porter, ΓΔ (Michael) 20212 N.W. 34th Ave., Ridgefield, WA 98642

Walla Walla—Patricia Sherry Phillips, ΓΓ (Charles) 426 S. Palouse St., Walla Walla, WA 99362

Yakima—Nancy Nutley Mayo, BΠ (John) Rte. 1, Box 157M, Moxee, WA 98936

WEST VIRGINIA (Λ)

Charleston—Dana Cowgill Adams, BY (Harry, III) 1730 Huber Rd., Charleston, WV 25314

**Clarksburg Area*—Sally Wilson Greene, BY (J. Thomas) 211 Candlelight Dr., Clarksburg, WV 26301

**Huntington*—Germaine Lawson, ΔΥ, 1147 13th St., Huntington, WV 25701

Morgantown—Mary Schmitt McClain, ΔA (Richard) 476 Rebecca St., Morgantown, WV 26505

**The Parkersburg Area*—Judith Bunn Clovis, EΓ (David) 105 Colony Rd., Vienna, WV 26105

Wheeling—Mary Phillips Pitkin, ΔB (Stephen) Washington Farms, Wheeling, WV 26003

WISCONSIN (E)

**Fox River Valley*—Virginia Rogers Rose, BN (Stanley) 1136 E. Moorepark Ave., Appleton, WI 54911

Madison—Jane Weinhagen Ullom, EZ (Thomas) 4862 Hickory Tr., Rte. 6, Middleton, WI 53562

Milwaukee—Mary Ladd Loots, BZ (Robert) 9931 N. Otto Rd., #2W, Mequon, WI 53092

Milwaukee West Suburban—Lorraine Guernsey Strand, ΔO (Reuben) 14560 Lilly Heights Dr., Brookfield, WI 53005

WYOMING (H)

Cheyenne—Dorothy Dominy Torkelson, EA (Richard) Little Bear Rt., Box C-1, Cheyenne, WY 82001

**Cody*—Meredith Hall Crouse, ΔZ (Douglas) 905 W. Bighorn Ave., R.R. #1, Box 187, Basin, WY 82410

Laramie—Judith Troxel Gould, ΓO (George) 1203 Park, Laramie, WY 82070

In Memoriam

Alabama, University of—Gamma Pi
Mary Woodard Boyle '29—February 9, 1979

Arizona, University of—Gamma Zeta
Louise Haight Smallwood '30—November 25, 1978

Butler University—Mu
Lucile Scott Brayton '10—March 6, 1979
Mary Cravens McQuinn '08—March 18, 1978

California, University of—Pi Deuteron
Eleanor Dawson Johnson '37—November, 1978
Sara Grassie Jussen '18—November 7, 1978

California, University of at Los Angeles—Gamma Xi
Cecily Angela Cunha '28—December 28, 1978

Carnegie—Mellon University—Delta Xi
Elizabeth Neely Laurent '44—January 12, 1979

Colorado College—Delta Zeta
Martha Boettger Glasco '53—December 22, 1978
Eva Sprengle '32—November 12, 1978

Colorado, University of—Beta Mu
Nettie Schwer Freed '01—February 25, 1979
Kathryn Jean Gunning '66—September 3, 1978
Doris Jacobs Sargent '23—March 13, 1979
Grace Frawley Welsh '06—February 5, 1979

Cornell University—Psi Deuteron
Mary Margaret Smith Mayhugh '23—April 15, 1979
Eleanor Townsend Willerson '31—July 4, 1968

Denison University—Gamma Omega
Elizabeth Ford Carman '29—May, 1976
Gretchen Louise Witt Mitchell '31—January 25, 1979
Ella Schnauffer Rinard '30—October 17, 1970

Depauw University—Iota
Marie Pilkington Hughes '03—December 3, 1978
Nell Fudge Tyler '04—January 29, 1979
Martha Letzler Wernet '37—January 17, 1979

Drake University—Gamma Theta
Margaret Foster '21—March 15, 1979
Norma Inglis Young '24—March 8, 1974

Duke University—Delta Beta
March Kindel Craven '31—February 12, 1979
Phillis Jordan Friehofer '45—November 30, 1978

Fresno State College—Delta Omega
Joanne Eliceche Coulston '62—March 19, 1979

George Washington University—Gamma Chi
Evelyn Standley Hoyt '30—March 4, 1979

Hillsdale College—Kappa
Hope Miller Butler '20—February 11, 1979
Jean Woodward Golden '16—February 7, 1979
Lillian Boutelle Knowlton '26—April 20, 1979
Janet Boyce Lyons '24—February 8, 1979
Treva Evans Thomas '44—May 19, 1976

Idaho, University of—Beta Kappa
Ellen McCrossen Scott '22—January 27, 1979

Illinois, University of—Beta Lambda
Jane Curtis Curtiss '16—January 17, 1979
Harriett Hunter Ewert '34—February 13, 1979

It is with deep regret that The Key announces the death of the following members:

Mary Mumford '23—August 9, 1977
Phyllis Jean Roberts Pellegrino '49—February 21, 1979
Eugenie Hershey Reidelbach '28—October 25, 1978

Indiana University—Delta
Helene Kuehn Baillie '39—April 8, 1979
Mary Bayliss Schutz '08—January 20, 1979

Iowa, University of—Beta Zeta
Doris Doyle Ducharme '47—April 3, 1979
Katharine Mitchell Johnson '15—December, 1978
Mary McCord '19—December 18, 1978
Elizabeth Englebeck Searle '19—December 20, 1978

Kansas State University—Gamma Alpha
Marlene Myers Coe '51—March 16, 1979

Kansas, University of—Omega
Marjorie Black Crouch '32—March 4, 1978
Carol Saunders Edwards '54—February 14, 1979

Maryland, University of—Gamma Psi
Mary Ellen Hunter '38—March 2, 1979

McGill University—Delta Delta
Mary McNaught Fournier '31—January 5, 1979

Michigan, University of—Beta Delta
Anne L. Harsha '31—October 12, 1978
Louise Moses Hollon '07—October 23, 1978

Minnesota, University of—Chi
Janet Albrecht Butler '51—December 15, 1977
Elizabeth Thomson Lindsay '10—July 20, 1978

Missouri, University of—Theta
Grace Reeves Gloeckner '15—January 10, 1979

Monmouth College—Alpha Deuteron
Martha Willson Gray '34—October 13, 1978

New Mexico, University of—Gamma Beta
Evangeline Hawk Currie '52—March 11, 1979

North Dakota State University—Gamma Tau
Lauretta Nilles Dempster '29—November 7, 1978
Constance Leeby '29—April, 1977
Jean Beverly Hoverson Schnell '46—August, 1978
Virginia Johnson Weltzin '39—May 1978

Northwestern University—Upsilon
Harriet Nerbovig Taylor '22—February 10, 1979
Eleanor Sherman Vincent '29—February, 1979

Ohio State University—Beta Nu
Grace Deibig Meilinger '33—November 24, 1978

Ohio Wesleyan University—Rho Deuteron
Suzanne Salisbury Church '47—March 6, 1979

Oregon State University—Gamma Mu
Rosemary Quoidbach Woods '49—November 13, 1978

Oregon, University of—Beta Omega
Helen Purington Dillman '15—October 12, 1954
Marion Weiss Vester '20—May 24, 1978

Pittsburgh, University of—Gamma Epsilon
Irma McDonald Harding '25—March 5, 1979

Purdue University—Gamma Delta
Georgia Carrol Gottsacher '38—October 3, 1976

St. Lawrence University—Beta Beta Deuteron
Catherine Cowan Dietrich '27—July 26, 1977

Dorothy Higgins England '20—July 6, 1978
Jean Cornwall Hunt '24—February 3, 1979
Ruth Trench Southerland '23—December 13, 1978

Southern California, University of—Delta Tau
Jamar Riordan Alexander '65—December 14, 1978

Syracuse University—Beta Tau
Bessie Scott Gray '00—April 21, 1974
Mabel Mansfield Keefer '09—November 26, 1978
Ruth E. Sweet '19—October 2, 1978
Miriam Beard Tennant '16—March 9, 1979

Texas, University of—Beta Xi
Frances Morton Minton '20—December 4, 1978
Margaret Yeagley Tiller '58—May 23, 1976

Toronto, University of—Beta Psi
Renata Knechtel Lucas '14—February 1, 1975

Tulane University (H. Sophie Newcomb College)—Beta Omicron—
Jane Dicks Harris '44—September, 1978
Brent Sydnor Robertson '30—April 23, 1979
Adele (Sister) Williams '37—April 2, 1979

Utah, University of—Delta Eta
Florence Fogel Nickerson '37—March, 1978

Washington State University—Gamma Eta
Julia Anne Bair '26—December 19, 1978
Ruth Allen Castle '25—December 5, 1978
Robertta Houtchens Lindley '20—February 5, 1979

Washington, University of—Beta Pi
Florence Rogers Cassill '17—February 4, 1979

West Virginia University—Beta Upsilon
Louise Kumler Ankrom '12—August 15, 1976
Dorothy Kay Hull '24—February 13, 1979
Elizabeth Boardman Lee '37—April 1, 1979
Margaret Rogers McGeachin '18—February 24, 1979

William & Mary, College of—Gamma Kappa
Jean Matlock Hull '31—February 3, 1979

Wisconsin, University of—Eta
Margaret Porter Farquharson '42—February 26, 1978
Mildred Gerlach Jaklon '19—July 16, 1978

INACTIVE CHAPTERS

Adelphi College—Beta Sigma
Eleanor Turnbull Edwards '28—February 10, 1979
Edna Wakefield MacPherson '05—January 15, 1979

Adrian College—Xi
Beryl Hayford Ashcom '24—February 19, 1979

Barnard College—Beta Epsilon
Lilian Hillyer Egleston '07—December 22, 1973

Boston University—Phi
Eleanor Snyder Blunt '28—October 13, 1978
Annie Hatch Chase '93—March, 1973
Edith Kraemer Hanna '43—February 23, 1979
Julia Holteen Peterson '15—October 20, 1978

Middlebury College—Gamma Lambda
Pearl Fuller Chamberlain '24—April 23, 1953

Swarthmore College—Beta Iota
Marie Sellers '06—February 19, 1979
Margaret Wilson Wheelock '15—February 6, 1979

Wooster College—Beta Gamma
Hazel Kirk Stephenson '11—September 25, 1977



Historically Speaking

By Catherine Schroeder Graf
BN—Ohio State
Fraternity Historian



Reminiscences of a Founder

On Founders Day we will pay homage to six Alpha Chapter Kappas—the young women who marched into the Monmouth College chapel, proudly wearing their shiny new keys, the morning of October 13, 1870. However, during the first 60 years of our Fraternity life, only four founders were recognized.

According to Louise Bennett's (later Mrs. Joseph Boyd) account of Kappa's beginnings, she, Hannah Jeanette Boyd, and Mary "Minnie" Stewart (later Mrs. W. W. Nelson and then Mrs. L. A. Field) planned their Greek letter fraternity for women some time during the 1869-1870 school year. They then "admitted to their solemn councils" Anna Willits (later Mrs. Howard Pattee). These four made decisions regarding their new society's form of government, motto, and badge.

By early April they were sufficiently well organized to have pledged and initiated two more members, Susan Walker (later Mrs. A. S. Vincent) and Louisa Stevenson (later Mrs. W. O. Miller). Badges had been ordered from a firm in Pittsburgh, but they didn't arrive until after these initiations had taken place. So it happened that by the time the golden key made its first public appearance, it was worn by six rather than the original four Kappas.

The Convention of 1876 voted to designate that day, October 13, as Founders Day, because no earlier charter date could be determined accurately. The Convention of 1930 voted to add Sue Walker Vincent and Lou Stevenson Miller to the list of founders because they had been members of the announcing party.

Mrs. Vincent died in 1897, so she never knew about the posthumous honor bestowed upon her. Mrs. Miller was living in Kansas City, Missouri, in 1930. Although she had been a member of its alumnae association for many years, her contact with the Fraternity as a whole didn't resume until she became recognized as a founder.

(Moving pictures were made of this pageant at the time of presentation. If that film has survived, Fraternity Headquarters would love to learn about its location!)

Lou Miller attended only three Fraternity conventions (1930, 1932, 1936), where her stories of Kappa's infancy became highlights of the meetings. She was present at Alpha Chapter's reinstatement October 13, 1934, after which she observed that "sorority girls of today are about the same or a little better than those of 60 years ago." When she died in December, 1937, she was eulogized as a spritely, humorous, fun-loving spirit.

Mrs. Miller helped write and direct a four-act play, depicting Kappa's earliest days, for the Kansas City Founders Day Banquet in 1931. Her handwritten commentary was sent to Fraternity Headquarters by the Kansas City Alumnae Association before the 1970 Convention and was on display in the Centennial Museum. It is a remarkable document, inasmuch as Mrs. Miller was nearly 80 years old when she wrote it. It begins with a little poem, describing the first six Kappas, and continues as follows, with some minor changes in spelling and punctuation (and some editorial notes):

"Minnie Stewart was our leader,
Minnie stood fast through woe or weal.

Jennie Boyd advised us wisely,
Jennie was Kappa's balance wheel.

Sue Walker was our beauty,
Our Sue never seen surpassed.

Anna Willits, a born Portia,
Solved our problems, held them fast.

Louise Bennett helpful, useful,
The still water that runs deep.

Lou Stevenson, the youngest Kappa,
Always a good girl when asleep.

"In presenting this picture of the first Kappas and some of the outstanding affairs of our beginning, I have as nearly as possible after all these years stuck to actual facts, in words and actions. We might have made a better picture and possibly one more attractive, had we trimmed it up a little, but we decided to show the first six Kappas, Mother Willits, and Mrs. Stevenson just as near like they were as possible. Jennie Boyd, Anna Willits, and Lou Stevenson are strikingly lifelike—also Mother Willits and Mrs. Stevenson. This may be because they are wearing some of the clothes and jewelry worn at the meeting portrayed in Scene First.

"Kappa's business meeting which began so very formally in the best parlor at the Stevenson home ended up so informally, because of spying boys. You will be interested to know, some of the furnishings used in this picture were in this home at the time of this meeting—May, 1870. Back of the croquet ground a hedge of iris was in full glory, and it was here and at this time we decided our flower (would be) the iris. But not the colors—they were decided on later as Alice Pillsbury has told us in *The Key* "with no discussion."

"When Mrs. Westermann, Della Burt, and I were in Monmouth last fall at my brother's house, Mrs. Westermann, after seeing some of the Kappa relics, said, "Mr. Stevenson, do you remember anything about this meeting at your old home of the first Kappas Mrs. Miller tells us about?" "Yes," he said, 'I remember *all* about it. It was the first and only time I was ever sent out of a room, and it left a lasting impression.' He said it with a chuckle, but he didn't chuckle in 1870 when I led him out of the room! This brother 'Willie' you will see tonight (is) very true to life. The youngster who so well takes this part is Robert Brewster, whose mother portrays one of the six founders. He (Willie) had been left in my care for the afternoon.

"Scene Second is at the Willits' home—the opening of the box containing the first 12 keys. It was decided, as Mrs. Willits had made the pattern for our badge and placed the letters as they are today—they should be opened in her presence, and that she should be the first to see them tried on. Jennie Boyd was the custodian of the keys. It was at this meeting, she, raising her hand and

I remember that frolic and fright! I went home with Maggie Duer from school to help get things ready as she was to be initiated. Five girls were initiated. As you will see tonight, this initiation was very simple indeed. At a meeting at Sue Walker's we took in after the holidays two more Kappas—Rhetta Hedden and Josie Thompson. Now we numbered 13. I have been asked how we got the 13th key. Well, we were not ready just yet to send in another order, and it took some juggling to make 12 keys do for 13 Kappas. But as O. O. McIntyre would say, we 'handled it.'

"I have also been asked, 'How did you get your Greek ideas?' Well, in that I had no part whatever, being a sub freshman. (In those days, some girls were pledged *before* they were officially enrolled in college.) But the other girls were older and all taking Greek. Minnie Stewart was fairly steeped in Greek mythology—so much so that although her name was Mary McKinney in college, she always was called 'Minnie Minerva.'



Whenever Foster & Gilbert, photographers at Monmouth, Illinois, took this picture Lou Stevenson was 18 years old. It shows her as she looked at the time of her graduation from Monmouth college. In those days Kappa keys were large and flat, and it was the fashion to wear them in the hair, as Lou wore hers.

Mrs. W. O. Miller (Lou Stevenson) stands at left with two characters in the play Mrs. Miller wrote and directed for the Kansas City Founders Day banquet. The others represent the Lou Stevenson of 60 years ago and her brother "Willie" with neatly ruffled panties. Kappa's six founders were portrayed by girls as nearly as possible their doubles in appearance. (Photo taken from *The Key*, 1931, page 303.)



shaking her finger, said, 'Now girls, remember, these pins are never to be loaned or worn by a boy!'—after which Minnie Stewart said, 'We will make that a law right now.' This we did, and we decided at this time to not wear our pins in public till the charter we had applied for was granted and on record. Then, as Minnie Stewart said, 'We will make our appearance altogether wearing our keys with a legal right from the state to exist.'*

"On October 13, 1870, the six first Kappas went into chapel a little late wearing our badges, and the sensation we made went far beyond our wildest dreams. As things began to quiet down, a tall Beta sitting behind me leaned over my shoulder and exclaimed, 'And they are Greek letters, too!' Then things broke loose again. This Beta was D. R. Miller, later called the Beta poet.

"Scene Third. The first initiation held at Maggie Duer's home. I do not remember the date, but it was after Halloween, (which) only six Kappas celebrated. How well

"Third, I have been asked why we gave up the idea of only taking in girls taking the classical course. I'm not sure, but likely because too few girls took the five-year course to build up a strong chapter. We well knew that in numbers there was strength.

"After the last convention, Mrs. Jones (Georgia Hayden Lloyd-Jones, Fraternity president in 1930) said to me, 'Mrs. Miller, what do you think of all this?' I answered, 'Kappa has grown almost beyond my comprehension.' Mrs. Jones said, 'Yes, Kappa has grown and many new things have been added, and are still being added, but the foundation of Kappa, the fundamentals of Kappa, are exactly the same as you girls planned them in 1869 and 1870.'

"*And so they are.*"

This article can be removed from *The Key* and placed in your *Kappa Notebook*, Facts section.

* (Although several attempts were made to verify the existence of such a charter from the State of Illinois, this part of Mrs. Miller's story never was substantiated.)

MEMBERSHIP DATA

(To be used by members of Kappa Kappa Gamma only)

PICTURE

Name of Rushee _____
(Last) (First) (Nickname)

To _____ chapter of Kappa Kappa Gamma at _____
(College or University)

Age _____ College Class: Freshman _____ Sophomore _____ Junior _____ Senior _____

Name of Parent or Guardian _____
(Give full name)

Home Address _____
(Number) (Street) (City) (State) (Zip Code)

School Address (if known) _____

Has Rushee a Kappa Relative? Sister _____ Mother _____ Grandmother _____ Other _____
(Check one)

Name _____
(Married) (Maiden) (Chapter)

Address _____
(Number) (Street) (City) (State) (Zip Code)

Has Rushee connections with other NPC groups? _____

High School _____
(Name) (City, Suburb, or community where located)

Scholastic Average _____ Rank in Class _____ Number in Class _____

School Attended after High School _____

Scholastic Average _____ Number of terms completed _____

Activities: Please list names of organizations (explain type-school, church, community) with the rushee's participation and leadership in each one. Attach additional information on separate sheet if you choose.

Special Recognition and Honors Awarded:

Please use this portion of the form to provide information about the rushee's character traits, leadership qualities, and personality characteristics, using examples whenever possible. Indicate rushee's special interests, talents, and any other information which might serve as a means to know her better:

Check one: This information is submitted on personal acquaintance with the rushee. _____ I have known the rushee for _____ years.
Although I do not know this rushee personally, this information has been obtained from school, friends, or other reliable sources. _____

Did the chapter request this reference after rush started? Yes _____ No _____

I hereby endorse this rushee with the understanding she may become a pledge of the Fraternity if the chapter so desires.

Signed _____ Date _____
Maiden Name _____ Married Name _____
Chapter _____ Initiation date _____
Address _____
Number Street City State Zip Code

If the rushee lives in a city where there is an alumnae association or club, the signature of the MEMBERSHIP REFERENCE CHAIRMAN of that group is requested. Please forward for her counter-signature. (See the Directory in the Summer Issue of the KEY.)

THE ALUMNAE MEMBERSHIP REFERENCE COMMITTEE OF _____
(Association or Club)

endorses this rushee. Date _____
Signed _____, Chairman
Address _____

Other Authorized Fraternity Signature (To be used if necessary) Date _____
Signed _____ Title (Check One) State Chairman _____
Membership Adviser _____ Chapter President _____

TO BE COMPLETED BY THE CHAPTER MEMBERSHIP CHAIRMAN:
Reference Endorser Acknowledged _____ Date pledged _____
Signed _____, Active Membership Chairman _____ Chapter _____

IF RUSHEE IS PLEDGED TO KAPPA KAPPA GAMMA, SEND THIS BLANK TO THE DIRECTOR OF MEMBERSHIP WITHIN 10 DAYS OF PLEDGING.



All roads lead to **Kappa Convention** **The Breakers** **Palm Beach, Florida** **June 19-25, 1980**

Letters to the Editor

Alcohol Awareness

I have just received and read the Winter 1978 issue of *The Key* and just felt I had to write to tell you what an outstanding issue it is. I especially enjoyed your thought-provoking analysis of the rising use of drugs and alcohol ("What's Gone Wrong," pp. 8-9), the report on your Choices Program (p. 24) and the indepth article on retirement ("Plan to Enjoy," pp. 34-38).

I am continually impressed with Kappa Kappa Gamma's efforts to appeal to all segments of their membership and to provide relevant programing ideas to collegiates and alumnae alike. Your "Career Report" section and now your Choices Program receive special plaudits. As former Membership Development Chairman for Alpha Chi Omega and as Panhellenic Advisor at Oklahoma State University, I have tried again and again to emphasize programs dealing with the choices (career, marriage, family) a woman faces today, and it's nice to feel I'm part of a chorus and not singing solo!

As someone who is concerned both with the future of sororities and with the development of young women, I want to compliment you on Kappa Kappa Gamma's efforts through *The Key* and through programming to bring members to greater awareness of themselves and the world around them. When I see what some of your alumnae and collegiates have achieved, I know you must be doing something right! Keep up the good work!

Heather W. Dominy
 Panhellenic Advisor

I want to congratulate you on the excellent job you did presenting the issue of drugs in your recent issue. The University of Illinois Panhellenic is actively involved with the health service advocates in Alcohol Awareness programs. The support of this issue from national sources as *The Key*, is important and we appreciate this kind of emphasis.

After browsing through other sorority magazines, I'm especially proud of the completeness and useful purpose exemplified by *The*

Key. It makes me proud in one more way to be a Kappa.

Adlon Jorgensen
 Panhellenic Advisor

I just wanted to drop you a note to congratulate you on an excellent issue of *The Key of Kappa Kappa Gamma*. I think it is one of the best issues of any sorority magazine I have ever seen, and believe me, they all come across my desk. Keep up the great work. Again, congratulations on a job well done.

R. John Kaegi
 Editor, Pi Kappa Alpha

Hats off to *The Key* for the feature article on the problems of alcohol abuse. This enormous problem involves millions of women and Kappas are no exception.

As a recovering alcoholic, I applaud your educational program and sincerely hope it will spare some young Kappa the misery of this addiction and start others to seek help early.

In our local A.A. group there are many Kappas and their special welcome and friendship helped me at a very desperate time of my life. Keep up the good work!

A Kappa

Cheers for KKT!

Interesting article in the Winter *Key* about drinking. I am proud and pleased to find Kappa challenging every chapter to sponsor "non-alcoholic" social functions. I am sure all chapters will report great success with this challenge and am grateful for the awareness growing over this serious problem of drink.

Betty Rhoades, BP^Δ

More and more I'm impressed with the *Key's* excellence. The Winter 1978 issue is particularly fine, and certainly addresses the broad range of concerns of today's woman.

Kappa Kappa Gamma is in tune with the times, and I consider it a privilege to belong.

Leul Von Holt

SOME KEYS TO YOUR SECURITY

*By Barbara Elsbury, Alpha Xi Delta
Through the National Panhellenic
Editors Conference.*

Never underestimate the value of a key in providing protection for you and your possessions. It's up to you to use it.

A key will lock your car, lock your bike to a rack, lock your room, lock your house, and lock your valuables in a strong box.

But, never leave your keys lying around in your room, and never lend a key to anyone. Keep your keys handy when entering or leaving your car. Have your keys ready before you get to the door of your house. Don't endanger your safety by wasting time in searching through your purse.

Furthermore, a ring of keys clenched in your fist with the keys protruding between your fingers can be an effective weapon should you encounter a would-be assailant.

These admonitions come from chiefs and directors of campus security from Alberta to Alabama and Washington to New Jersey. With campus crimes increasing each year, there is a deep concern for your safety. The experiences of these security officials have led them to the conclusion that no woman on campus can take her safety for granted—she must learn to protect herself. They have recommended some guidelines for women to follow in specific areas of campus life.

What can sororities do to ensure the personal safety of their members? Have officers trained in crime prevention from the local or campus police department make a security survey of the sorority house or residence hall. Follow their recommendations.

Request members of the police department to give talks on self-protection, rape prevention, and safety procedures to ensure that all members are aware of the potential threat of theft and harm. It is imperative to maintain a continuing education program relative to personal security.

Set up a "buddy system" for sisters attending events or working late in campus buildings. If there is a campus escort service, encourage members to use it. Remind members repeatedly of the need for personal security by

keeping doors and windows locked. Provide a screening mechanism for visitors to the sorority, and challenge all strangers and ask their business.

What should a woman do to protect her personal property? Keep the door locked at all times when not in your room. Maintain a detailed inventory of your possessions and a record of the numbers of your credit cards. Engrave major items with an identifiable mark; i.e., driver's license number and state.

Do not leave your purse or billfold lying around, even if you are in the room. When walking, keep a firm grip on your purse. Take your valuables home with you during term breaks. Avoid displaying jewelry or other valuables in circumstances that could lead to others removing them.

Is it wise to carry protective devices? Your No. 1 defense is a good healthy scream. Opinion is divided among security chiefs on carrying such devices as whistles and hatpins. All are against devices which can be classified as weapons, many of which are unlawful. All emphasize that firearms should never be carried.

Mack D. Stanhope, University of Washington crime prevention officer, states, "Fingers are stronger than eyes, knees stronger than groins, shoe soles stronger than shins . . . Protective devices and weapons can be taken away and used against you."

Claude W. Spencer, director of safety and security at Miami University, also points out that statistics have shown that the would-be criminal tends to use hat pins, tear gas and similar weapons against his victim. He recommends that women carry a loud noise-producing instrument which can be squeezed "as the individual female through fright or other reasons" could become mute when confronted by an assailant.

Police Commander Adam J. Zutaut of Michigan State University cautions against wearing a whistle on a chain or string around the neck as the string can be used against the victim. He recommends leaving one hand free of books or packages to carry a whistle or sonic horn. A ball point pen or keys on a rings, or even a textbook offer pro-

tection, according to Zutaut. "A woman's natural protective devices—fingernails, teeth, knees, elbows—are excellent weapons, but must be used with full intent to injure."

When and how should law enforcement personnel be contacted? Any time a woman is a victim of a crime; any time a woman is suspicious of persons, places, or events; any time a woman has cause to be afraid—the police should be contacted immediately by telephone or whatever else might be most expeditious means of contact.

Though a potential threat may be real or imaginary, contact the local law enforcement agency. It is better to be wrong and make a fool of yourself for a moment than be the victim of an attack and suffer a lifetime of regret.

In what area are young women most careless or negligent regarding their personal safety? "Two girls walk a well-lighted path at night. A male stops them to ask questions. They stop—become good Samaritans. Result—they are mugged (assaulted) and robbed."

Robert T. Ochs, assistant vice president of public safety at Rutgers University, cites this example to support his belief that young women "do not accept the potential threat in what appears to be a normal campus incident."

Claude Spencer deplores the tendency of young women "to believe the best in all males; this will include accepting rides, walks, and so forth with total strangers."

Walking alone at night and hitchhiking lead the list of unsafe practices of young women compiled by the security officers. Others include failing to lock doors at night, admitting strangers to their rooms, driving alone in areas that are either not familiar or are remote, wearing provocative clothing, not being alert at all times to potential dangers and problems, and failing to learn how to protect themselves through organized programs of law enforcement agencies.

WHAT SHOULD A COLLEGIAN DO TO PROTECT HERSELF IN THE FOLLOWING SITUATIONS?

As a pedestrian on campus—Do not walk alone, especially at night. Use public walks on well-lighted streets. Avoid shortcuts, isolated or seldom travelled areas. Walk on the curb side of the walk, not next to buildings or shrubbery. If someone approaches you in a car, walk in the opposite direction the car is facing. If you feel you are being followed, head toward the nearest busy place where there are other people. Dress for safety: avoid tight clothing and wear shoes in which you can run if necessary.

As a driver or passenger in an automobile—Keep your gas tank filled and your car in good running order. Keep your doors locked and windows up while driving. Keep your purse out of sight. Park in a lighted area. If you think someone is watching or waiting for you, lean on the horn. Lock your car when leaving it, and look in the back seat before re-entering it. Do not pick up hitchhikers. Use pre-designated routes when travelling and, if possible, telephone ahead so someone will know when to expect you and to alert authorities if you do not arrive.

As a bike rider on campus—Use the same precautions as for a pedestrian. Ride on well-lighted, frequently travelled paths and streets. Ride with one or more bikers, if possible. Use bike racks and locking systems. Avoid using your bike during the hours of darkness.

As a spectator at campus events—Do not go alone. Sit with friends. Do not become involved with strangers or unruly crowds. Stay away from secluded areas of a stadium or athletic facility. Do not go alone to restroom facilities. Avoid anyone drinking or distributing narcotics. Do not leave with people you do not know. Arrange ahead of time for return transportation if the event is not within walking distance.

As a student using a campus building—Abide by the rules and regulations of the building. Know the location of all exits and public telephones. At night, utilize only those buildings designated for student use during the hours of darkness. Travel to and from such buildings with friends or an escort.

Do not stay in a building alone after hours. If you must work in an office after hours, notify campus security. Tell a friend where you are going to be and when you will be leaving. Lock the office door and do not open the door or admit anyone without first securing proper identification—this also applies to service and custodial personnel. Do not prop doors open for friends who may be joining you later.

As a resident of a sorority house or dormitory—Know the emergency numbers of the fire and police departments. Lock your door when sleeping or absent from your room. Be sure to use your shades and blinds—do not walk around partially clothed or nude if there is any way someone can see you. Don't stay in the laundry room alone if the house or dorm is open to outsiders.

If residing on the ground floor or in below ground level rooms, be sure that security locks are installed on all windows and security screens installed with non-removable screws. Make it a habit to identify yourself when entering another's room and to expect anyone entering your room to do the same. Cooperate in maintaining visitation rules and hours.

This information was compiled in answer to a request to the National Panhellenic Editors Conference from Barbara Elsbury, assistant dean of students at Purdue University and co-chairperson of the NPC/NAWDAC Liaison Committee. At a meeting of the Committee last year, members agreed that there should be a strengthening of efforts in reminding sorority women of safety and security concerns and issues.

With the assistance of Gail Wade, chief of the police department at the University of Nebraska at Lincoln, questionnaires were distributed at the 1978 meeting of the International Association of College University Security Directors Conference in Quebec City, Canada. The answers of the security directors to a variety of questions provided much of the information used here.

Chapter Installed at



New EΩ Chapter at installation banquet.

Proudly displaying banner made as a pledge project.



Each Beta Province chapter sent a square to put on a banner made by Sue Fream and given to EΩ.

Meg Saul, ΔΦ president, and Mary Beth Monahan, EΩ president, with gifts sent to new chapter.



Despite a cool, drizzly day, the atmosphere was warm and spirits high as Epsilon Omega Chapter was installed at Dickinson College, Carlisle, (PA) on March 9 and 10, 1979. A symbol of the enthusiasm and pride of the 33 charter members was the banner hung high on the wall of the Holland Union Dining Room. Months of pledge study and a recent rush period were not enough to weaken the strength or spirit of the girls who stayed up most of Thursday night to create a poster telling the rest of the campus how they felt about becoming Kappa's 103rd chapter:

"Sisters you are, sisters we'll be.

Congratulations, KKT; we've only just begun."

Registration in the Mary Dickinson Room on Friday afternoon gave visitors a chance to meet Kappa local and national officers and enjoy refreshments prepared by the Harrisburg Alumnae Club. Though only 45 in paid membership, these women are delighted to have a chapter nearby and have worked hard to help the colony and make the installation a memorable occasion. Registration and hospitality were headed by Alden Tucker Scarborough, ΓΨ—Maryland, who is no stranger to Kappa organizing, having served as Beta Province Meeting treasurer when Harrisburg was hostess in 1973. Handling the checkbook and financial arrangements was Barbara Stutzman Hawley, ΔΦ—Bucknell.

A cheery fire in the lovely home of Francis Black Betts, ΔA—Penn State, was a welcome setting for Fireside Service. The quiet ritual was soon replaced by a happy din as initiates and visitors became acquainted and enjoyed a reception co-hosted by Joanne Robb Ambrose, ΔA—Penn State, and Helen Pfund Ward, BB^Δ—St. Lawrence.

Carlisle is an attractive town with a rather old-fashioned square at its hub. On one corner of the square is St. John's Episcopal Church, site of the initiation. Jean Ebright Elin, BN—Ohio State, and Dinnie Texter Callahan, BM—Colorado, drove from Headquarters in our blue and blue van and performed their customary magic act of setting the scene and arranging the equipment for what proved to be a beautiful initiation ceremony.

Installing officers Jean Hess Wells, ΔΥ—Georgia, Fraternity president, and Gay Chuba Barry, ΔA—Penn State, director of alumnae, were assisted by Suzanne Peterson Fream, BT—Syracuse, Beta province director of chapters; field secretary Karen Lushbaugh, ΓΔ—Purdue; Sally Rolston Goas, ΔA—Penn State, installation chairman; Lois Catherman Whittaker, BΣ—Adelphi, alumnae editor of *The Key*; and Dusty Elias, ΓP—Allegheny, graduate counselor for Epsilon Omega. It was a proud chapter president, Mary Beth Monahan, who received the charter on behalf of the chapter.

The new initiates barely had time to change clothes before the formal pledging of 29 terrific freshmen women. Mary Beth had excellent practice for her presidency when, as membership chairman, she led the colony

Dickinson College

by Lois Catherman Whittaker, BΣ — Adelphi

through a series of parties based on Kappa facts, making Christmas ornaments which were later given to a nursing home, a "Roaring Twenties" party, a country theme that included Kappa pickers, a nightclub theme entitled "Kappakabana" and finally, "Cinderella" for preference party. Although they say that they surprised themselves and others with their enormous success in rush, it seems likely that they had not yet realized the power-potential of Kappa when 33 super colonizers set out to strengthen their group. The dedication with which these girls do everything was evident in the polished way they conducted the pledge ceremony, supervised by Robyn Gibbons Hoover, ΔΦ—Bucknell, and Katie Duguid Jones, ΕΣ—Virginia.

Again, there was barely time to catch their breath when everyone congregated in Drayer Lounge for the campus reception. Shirley Larson Hughes, ΔΞ—Carnegie Mellon, was chairman of this event which saw a room crowded with well-wishers. Panhellenic members, parents, faculty and friends joined in welcoming Kappa Kappa Gamma to the Dickinson campus. It was here that the chapter outdid itself by distributing copies of their first newsletter—a beautiful 13 page issue complete with photos and excellent articles on their activities thus far.

In whatever spare moments could be found during the day (???), visitors dropped in to see the Kappa apartment, just a few blocks from campus and right off the square. Empty and cold when rented last fall, it now shows signs of loving care and looks like home. Under the supervision of Pauline M. Sweigart, ΔΑ—Penn State, and with the help of Betsy Lane, ΡΔ—Ohio Wesleyan, a decorator in the Philadelphia area, the apartment is bright, cheerful and comfortable. Gifts from alumnae included a kitchen shower, and several pieces of furniture from the recently closed Beta Alpha Chapter at the University of Pennsylvania were welcome additions.

Still riding high on a bubble of excitement, Kappas picked up their long skirts and stepped over puddles to return to campus for the Installation Banquet. A lovely setting and delicious dinner were arranged by Ann Walthall Kittredge, ΓΛ—Middlebury, banquet chairman. Sally Goas topped her role as installation chairman with her warm welcome as toastmistress. A special greeting and toast to the new chapter was given by Meg Saul, president of Delta Phi Chapter, Bucknell, and a gracious response came from Mary Beth Monahan, Epsilon Omega president. Greetings were sent by individuals and groups throughout the province and nation and Gay Barry read many of them to the 200 guests. Dean Mary Watson Carson, Associate Dean of Students and a member of Delta Delta Delta, welcomed Kappa on behalf of the college. Everyone who was even remotely involved with the colonization and installation knew how helpful she had been and how her personal assistance had helped to smooth the way for us.



Actives from throughout Beta Province came to help celebrate.



Gay Barry, Dean Goldberg, Jean Wells and Dean Carson.

Sue Fream, Beta PDC, and Dusty Elias, graduate counselor.

Robert Root, donor of the Susannah Stover Root Scholarship.



Barbara Granat, Betty Volk, Pauline Sweigart, Peg Cardamone and LaRue Scherib were among the special guests.



The banquet address given by Jean Wells reminded the listeners of the founding of the Greek system, the ideals of Kappa that correlate so closely with those of the college, and the high standards we have always expected of our chapters. Epsilon Omega shows promise of being an outstanding group of actives and later leaders among our alumnae. A surprise visitor and very welcome guest at the banquet was Robert Root, husband of the late Susannah Stover Root, ΔA—Penn State, in whose name he gave a scholarship for the study of foreign language abroad.

The Harrisburg Alumnae Club donated a president's badge, set with garnets, and presented by Joanne Ambrose, alumnae president. Sighs of appreciation greeted the opening of presents from alumnae, active chapters and individuals who sent thoughtful gifts to celebrate the event. A very special moment was the chapter's presentation of a gift to Dusty Elias, their graduate counselor. Showing their love and appreciation for her, they referred to Dusty as their "Kappa jewel" and gave her a

lovely ring of sapphire surrounded by tiny diamonds.

With outstanding beginnings, it seems that Epsilon Omega is destined to go on to bigger and better things. From the unique experience of holding the first rush party at the home of Dickinson's president, Dr. and Mrs. Samuel Banks, (and we hear they were dressed in blue and blue!) through joining Pi Beta Phi as the second national chapter on campus, with two local sororities, Epsilon Omega is quickly becoming a trend-setter on campus. With chapter unity as their goal and Kappa standards in mind, they are taking a stand against several campus traditions which they feel are not compatible with Kappa ideals. Reaction has been good and chapter members are proud to uphold their principles and beliefs.

Epsilon Omega, the 103rd chapter of Kappa Kappa Gamma, is proof-positive of the truth of a statement in Jean Wells' banquet address . . .

"Kappa is not strong because she is old;
Kappa is old because she is strong."

The New Kappa Quickpoint Pillow Kit

Stitch your own personalized Kappa pillow! Each kit contains painted canvas (15" x 15" finished size), 100% wool Quickpoint yarn, needle, and letter charts (for your name, chapter and school). Also included are easy-to-follow basic needlepoint instructions.

Your chapter and school are stitched in your school colors, while the remainder of the canvas is painted in Kappa blue and blue, white and gold.



Designed by Kappas for Kappas, the Kappa Quickpoint Pillow Kit is priced at \$15.00 plus \$1.25 postage and handling. California residents must also add 90¢ sales tax.

Orders should be mailed to:

IT'S A STITCH
4446½ Forman Avenue
Toluca Lake, CA 91602

Along with your check, name and mailing address, be sure to include your school colors.

Mary Lohman Patrick, ΓZ
Debbie Folz Russell, ΓΞ

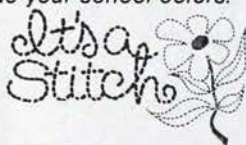

Another First
Designed by
Kappas at the
Picket Fence!



A handsome 3" x 3" beveled-edge lucite paper-weight for you or marvelous gift giving. Complete package contains original handpainted Kappa design on imported zweigart #18 mesh white mono canvas, Paternayan persian yarns in blues and gold, needle and white gift box. Finished needlepoint slips easily into side opening of paper-weight. Only \$14.95 includes postage and handling. Orders filled promptly. Make checks payable to

The Picket Fence Inc.
3907 W. 54th St.
Edina, Minnesota 55424



Kappa Calendar & Library Cases

Order your new 12 month color calendar (September '79—September '80) from Kappa Headquarters. \$3 each (quantity orders of 25 or more \$2 each). Size is 8-1/2" x 11" with plenty of space to write in appointments. Super gifts or fund-raiser.

Available now are library cases for the two issues of **The History** or to keep your issues of **The Key**. \$3 each. Send check and order to: Fraternity Headquarters
P.O. Box 2079
Columbus, Ohio 43216

PRACTICAL USES with A SUBTLE DESIGN

\$9.00 Tote Bags — book, beach, needlework.

\$8.00 Notebooks — photo albums, scrapbooks, officers.

\$6.00 T-Shirts — for fun.

4% sales tax for IN residents. Postage and handling \$1.00 for first item — 50¢ for additional item.

Group prices for group orders.

Order from:

Debi Tyte
1300 Southdowns Dr.
Bloomington, IN 47401



Campus Sights and Sounds

ENERGY CONSCIOUSNESS takes many forms. Wittenberg University students observed a week (hopefully habit-forming) which featured Munchless Monday (no vending machines, corn poppers, etc.), Tuneless Tuesday (no radios or stereos), Washerless Wednesday, TV-less Thursday (to encourage groupwatching on a single television set), Fridgeless Friday (no refrigerators), and Shadowless Saturday (minimum lights).

BELLS TOLL at 11:30 a.m. every Thursday at Denison University to call students and faculty to the Common Hour, a time to bring together the members of the Denison community, an hour long presentation on the work and contributions of students and faculty. No classes may be scheduled to conflict.

SPECIAL SERVICES offered by educational institutions to communities have become a firmly entrenched way of academic life—and in the intercollegiate world are nearly as competitive as rival athletic teams. An act of the Oregon legislature has established on the University of Oregon campus a Center for Displaced Homemakers, a place for those who because of death, divorce or the illness of a spouse need help in coping with the loss of family income and/or the problems of a life alone.

ASSASSINATION GAMES are cropping up on several campuses, says *On Campus Report*. "Using water pistols or rubber dart guns, students stalk one another for the kill and the sole survivor is declared the winner. The rules of the game, which can go on for days, usually allow a hit to be scored only when fewer than three witnesses are present."

WITH YEARBOOKS a thing of the past on many campuses, the University of North Carolina/Chapel Hill staff found itself with a surplus. Purchasers (4,900 of them) were invited to stop by the yearbook office and pick up a \$2 refund.

ALUMNI COLLEGES—under whatever name, a one- or two-week vacation-learning time at the alma mater—continue to grow in popularity across the country. Among this year's unique offerings: West Georgia College calls it "Fun and Fitness after Fifty" and restricts attendance to those over 50 years of age for a week of emphasis of learning more about health, fitness, and leisure time.

THE PAPER SHORTAGE is being felt by the academic world, according to *The Chronical of Higher Education*. Stem-

—Prepared by the Operation Brass Tacks Committee of the National Panhellenic Editors Conference.

ming the flow of paper through mimeograph and copying machines is the goal of paper-saving programs noted across the country—copying on both sides of the paper, greater use of blackboards, eliminating the making of copies of material for each student are some of the recommended remedies.

DIRTY BOOK SALE was the way the University of Kentucky Press announced its offering of damaged and soiled books. The advertising ploy worked, and more than \$3,000 worth of books were sold in two days.

COLLEGE ENROLLMENTS for fall, 1978 were down one-half of one percent over 1977. The greatest decrease was among full-time students at four-year institutions. Part-time enrollments, especially among women, showed an increase though these part-timers are taking fewer courses. Drop-outs—and how to prevent a temporary or permanent "vacation" from college—continue to concern educators.

CAMPUS PROTEST may have declined but is hardly extinct, according to *On Campus Report*. The range of campus causes have, however, increased to cover everything from University of Alaska students protesting off-shore oil drilling to "ticket protests" by students unable to gain admission to athletic contests which had been sold out.

A STUDENT LABOR POOL at Duke University has saved the university \$130,000 a year while at the same time creating jobs worth \$200,000 for participating students. The operation began seven years ago when a group of students contracted to clean up the football stadium and now employs 320 students in temporary, part-time jobs ranging from janitorial to secretarial services.

RESCUE SQUAD run by student volunteers at Kent State has proved an unqualified success during its eight years in operation. Between 11 and 16 minutes is shaved off ambulance response time as the Volunteer Ambulance Service operates out of the Health Center basement, each of the 60 to 100 volunteers being required to complete the state emergency medical technician's course offered at Kent each quarter. The service exists on student government allocations of \$6,000-\$8,000 annually.

KAPPA KAPPA GAMMA MAGAZINE AGENCY

4440 LINDELL BLVD., APT. 1702, ST. LOUIS, MO. 63108



Mrs. Orion M. Spaid

DIRECTOR

order any magazine at rate offered by publisher—prices on request

SUBSCRIBER

STREET

CITY

STATE

ZIP

ORDERED BY

ADDRESS

MAGAZINES

NEW OR RENEWAL

HOW LONG

PRICE

Burr, Patterson & Auld Company

"The Authorized Kappa Jeweler"

	10K	Starling	Goldplated
1. Key Pendant with 18" gold filled chain	\$13.50	\$10.00	\$ 8.50
2. Vertical Letter Pendant with 18" gold filled chain	11.50	9.00	7.50
3. Staggered Letter Pendant with 18" gold filled chain	11.50	9.00	7.50
4. Circle Pendant	12.00	9.00	8.00
5. Heart Pendant	12.00	9.00	8.00
6. Fob Coat-of-Arms Key Chain	—	—	8.50
7. Fleur-de-lis Pin	12.50	9.00	8.50
Fleur-de-lis Pin with 3 pearls in bar (Not illustrated)	13.50	10.00	9.50
8. Key Ring	37.00	23.00	—
9. Sweetheart Ring	35.00	22.00	—
10. Remembrance Ring	33.75	21.00	—
11. Signature Ring	34.00	21.00	—
12. Pledge Pin	—	—	1.50
13. Key Bracelet with Coat-of-Arms	65.00	23.00	19.50
14. Large Monogram—14K Earwires (Available with 14K posts, add \$1.00)	24.50	—	16.50
15. Coat-of-Arms—14K Earwires (Available with 14K posts, add \$1.00)	24.50	—	16.50
16. GREEK LETTER GUARD PINS—10K	Single Letter	Double Letter	Triple Letter
Crown Set	\$17.75	\$29.55	\$40.50
Close Set	15.60	25.25	33.75
Chased	9.50	12.75	18.50
Plain	8.50	11.50	15.50
10K White Gold—Additional			
Plain & Chased	1.50	1.50	1.50
Jeweled	3.00	3.00	3.00
GREEK LETTER GUARD PINS—Goldplated			
Crown Set	\$13.50	\$22.00	\$34.00
Close Set	11.00	19.25	29.60
Chased	6.00	7.50	11.50
Plain	4.75	5.50	10.00

*Guards available in Ruby-Sapphire-Emerald-Diamond Stone Combination

Mail orders to: BURR, PATTERSON & AULD CO.,
P. O. BOX 800, ELWOOD, IN 46036
For official badges: Contact National Headquarters

BPA

NAME OR ADDRESS CHANGE

Maiden Name _____ Chapter _____ Initiation Yr. _____

Check if you are: alumnae officer _____ house board officer _____ chapter adviser _____

Check if: New marriage ___ date _____ Deceased ___ Date _____

Widowed _____ Divorced _____ (show name preference below)

Special interest, ability, occupation: _____

NEW NAME IF DIFFERENT FROM ATTACHED LABEL

TITLE	LAST	FIRST	MIDDLE

New Address:

STREET ADDRESS														
USA CITY										ST.		ZIP		
FOREIGN CITY AND COUNTRY														

Fill out card and mail (with label attached) to
Fraternity Headquarters, P.O. Box 177, Co-
lumbus, Ohio 43216. Also notify your
chapter.

Please
send notice of
undeliverable copies
on Form 3579 to
Kappa Kappa Gamma
P.O. Box 177
Columbus, Ohio

(Cut Here)

POSTMASTER