

# THE KEY

December 1935

KAPPA ♣ KAPPA ♣ GAMMA ♣



# What to Do When

(For chapter Officers, Alumnae Advisers, and Province Officers)

(Continued on cover III)

## OCTOBER

- 7—Treasurer places monthly finance report in mail to fraternity accountant and province president.
- 7—Alumna finance adviser places monthly report in mail to finance chairman's deputy.
- 10—Treasurer sends chapter's subscription (\$2.00) for *Banta's Greek Exchange* to central office, check made payable to the Fraternity.
- 13—Founders' Day, wear Kappa colors.
- 15—Pledge adviser places order for hand books and pledge cards with the central office.
- 25—KEY correspondent places chapter news letter for December KEY, and pictures of Mortar Board members elected during last school year in mail to editor's deputy. KEY stationery provided by the central office.
- 30—President shall appoint chairman of music and history sales.
- 30—Corresponding secretary sends name of chairman of music to national chairman of music, also name of chairman of history sales to national chairman of history sales and copies to the central office. Send copy of current rushing rules to the grand president, central office, and province president—name and address of Panhellenic delegate to grand president and central office.
- 30—Registrar sends two copies to the central office of the names and school addresses of all active members; and a report of rushing conflicts with other fraternities to the central office and province president. Send order for year's supplies of catalog cards, etc., to the central office.

## NOVEMBER

- 1—Treasurer mails return postal to finance chairman stating that charge sheets have been mailed to all parents of active and pledge members and letters to the parents of all pledges.
- 2—Treasurer places monthly finance report in mail to fraternity accountant and province president.
- 7—Alumna finance adviser places monthly report in mail to finance chairman's deputy.
- 15—Treasurer sends copy of corrected budget to fraternity accountant, finance chairman, executive secretary, and province president, and mails return card to finance chairman stating that budgets have been mailed.
- 30—Treasurer sends to central office per capita tax report and per capita tax for each member active at any time during the first half year, as well as per capita tax for associate members, also check for treasurer's bond with information requested on blank sent for this purpose.
- 30—Standards chairman sends copy of standards program to director of standards.

## DECEMBER

- 1—Scholarship chairman sends to central office, national scholarship chairman, and province presi-

dent a report of the scholastic standing of her chapter for the previous year (1934-35) in comparison to the other groups on her campus on blanks provided by the central office.

- 7—Treasurer places monthly finance report in mail to fraternity accountant and province president.
- 7—Alumna finance adviser places monthly report in mail to finance chairman's deputy.
- 10—Treasurer of chapter house board sends annual financial report to finance chairman and central office.
- 15—KEY correspondent places chapter news letter for February KEY in mail to editor's deputy.
- 20—Mail Christmas gifts to Kappa's philanthropic funds.

## JANUARY

- 7—Treasurer places monthly finance report in mail to fraternity accountant and province president.
- 7—Alumna finance adviser places monthly report in mail to finance chairman's deputy.
- 30—Province president sends full report of province to grand president and director of provinces.
- 30—Corresponding secretary sends suggestions for convention discussion to the central office.

## FEBRUARY

- 1-10—Corresponding secretary sends report to grand president, director of provinces, director of standards, province president, and national chairman of scholarship.
- 7—Treasurer places monthly finance report in mail to fraternity accountant and province president.
- 7—Alumna finance adviser places monthly report in mail to finance chairman's deputy.
- 15—Registrar sends to central office two copies of the names and school addresses of active members for second semester, and a report of rushing conflicts with other fraternities to the central office and province president.
- 15—Annual election and installation of officers held between February 15 and March 15.
- 20—Election of convention delegate.
- 25—KEY correspondent places chapter news letter for April KEY in mail to editor's deputy, also a picture of convention delegate and write-up of her activities.
- 28—President shall appoint rushing chairman and alumna rushing adviser for the next school year.
- 28—Corresponding secretary sends name of rushing chairmen with college and summer address as well as name and address of rushing adviser to central office. Also mail to the central office and convention marshal the name and address of convention delegate, and three alternates.
- 28—Registrar sends to central office annual catalog report on blanks furnished for that purpose.

**WITHIN ONE WEEK AFTER INITIATION** treasurer sends initiation fees to the central office. **REGISTRAR** sends catalog cards for initiates.



December  
1935

# The Key

Volume 52  
Number 4

## Official Magazine of Kappa Kappa Gamma

### December Contents

|   |                             |
|---|-----------------------------|
| Christmas Time at the Seigniory .....       | Frontispiece                |
| The Editor Reflects .....                   | 339                         |
| A Kappa Views the Jubilee .....             | By Margaret C. Moseley 341  |
| Convention in Canada .....                  | By Della L. Burt 345        |
| Province Conventions                        |                             |
| Epsilon Province Met on Founders' Day ..... | By Beverly Baker 347        |
| Delta Province Had Songsters .....          | By Ethel Smith Tournier 349 |
| Lambda Province Had "Capitol" Time....      | By Helen Webster Beelar 351 |
| Vocational Guidance Bureau .....            | By Estelle Kyle Kemp 353    |
| Memory of Kappa Is Honored by Fund.....     | By Helen J. Hanlon 354      |
| Kappa Artist Paints Western Scenes .....    | By Clara Perman 355         |
| A'Visitin' She Does Go.....                 | By Marian S. Handy 356      |
| B.C. Women Take Motto to Heart .....        | By Isabel Harvey 358        |
| Hoo's Hoo in History Sales .....            | By Lora Harvey George 359   |
| In Memoriam .....                           | 367                         |
| Pledges .....                               | 373                         |
| Chapter and Alumnae News .....              | 381                         |
| Fraternity Directory .....                  | 435                         |

### Board of Editors

HELEN C. BOWER, B A, *Editor-in-Chief*  
15500 Wildemere Ave., Detroit, Mich.

MRS. DAVID ROBESON (LOUISE NOE), K, *Alumnae Editor*

3834 Homewood Ave., Toledo, Ohio.

DOROTHY WHIPPLE, B A, *Chapter Editor*  
651 West Euclid Ave., Detroit, Mich.

CLARA O. PIERCE, B N, *Business Manager*  
404-05 Ohio State Savings Bldg., Columbus, Ohio.

MARTHA COMBS, O, *Publicity Chairman*  
323 West Ninth St., Hutchinson, Kan.

Entered as second class matter at the post-office at Columbus, Ohio, and at the post-office at Menasha, Wis. Acceptance for mailing at special rate of postage provided for in Section 1103, Act of October 3, 1917, paragraph 4, section 429, P. L. and R.

Subscription price one dollar and fifty cents per year.

Subscriptions and other business communications relating to the publication of THE KEY should be addressed to the Business Manager, 404-05 Ohio State Savings Bldg., Columbus, Ohio, by September 15, November 15, January 15, and March 15, in order to become effective for the issues of October, December, February, and April, respectively.

Published four times a year, in February, April, October, and December by George Banta, Official Printer to Kappa Kappa Gamma Fraternity, 450-454 Ahnaip Street, Menasha, Wisconsin.

Material intended for publication must reach the editor before the first of January, March, September, and November.





*Christmas-Time  
at the  
Seigniory*

Here, under winter snows, is the manor house from which years and years ago Louis Joseph Papineau administered the affairs of his estate, the Seigneurie de la Petite Nation de la Paroisse de Notre Dame de Bonsecours. At the extreme left is the square tower built by Seigneur Papineau to house his library.

Today the manor house is within the grounds of the Seigniory club. Little changed, without or within, through the passing years, the manor will be the setting for several delightful social occasions during the 1936 convention of Kappa Kappa Gamma.





December  
1935

# The Key

Volume 52  
Number 4

Official Magazine of Kappa Kappa Gamma

---

## The Editor Reflects . . .

### Upon the Season

Of Christmas and the New Year,  
and would not fail to send all Kappas  
everywhere a message of happiness  
and peace.

From Mrs. Ware's Christmas card  
last year we take the liberty of re-  
printing the following verse:

*"We may not bring  
New gifts, the choice of wealth;  
but we can take  
Some old gifts from our earthly  
garnering  
And give them to the world for  
Christ's sweet sake.  
For there are still upon life's  
attic-shelf  
A few old treasures worthy passing  
on:  
Courage forgotten; love that knows  
not self  
But only others; virtue men thought  
gone—  
We yet may give. If Time's thick  
dust we stir,  
We'll find our gold and frankin-  
cense and myrrh."*



### Upon the Enthusiasm

With which the spring province  
conventions were greeted.

From the first paragraph of the  
Alpha province convention report to  
the last line of Fan Ratliff's versifica-  
tion for Mu, there was nothing but  
approval of the province convention  
idea, nothing but delight in the success  
of the 1935 meetings.

Circumstances which had made ad-  
visable the omission of province con-  
ventions in 1933 also made such a  
meeting a new experience for many  
Kappas this year. In some of the prov-  
inces the hostess chapters had to  
plunge blindly, but cheerfully, into the  
business of organizing and planning.  
Yet who knows but that these chapters  
got more out of convention than any-  
one else?

The three fall conventions reported  
in this KEY complete the province roll.  
Delegates and visitors all over the  
country are now much more aware of  
their Kappa neighbors than they were  
before. They are more conscious than  
ever that near them are other girls  
and women actively expressing Kappa



ideals and standards in their daily lives.

However, in comparison with an international convention, a province convention is as a miniature. The big picture of Kappa Kappa Gamma, life-size and soul-size, is the biennial convention. There simply isn't anything like it for realization and inspiration; and there's to be one next June at the Seignior club in Canada. So let whoever enjoyed province convention come to the international meeting next summer!



### Upon the Fine Record

Kappa chapters are making in college and women's fraternity song contests.

From the October letters we learned that first place had been won by Beta Tau in the annual sorority step-singing at Syracuse, by Lambda in the Greek women's song fest at Akron, by Beta Nu in a similar contest at Ohio State, by Mu in a Y.W.C.A. song fest at Butler in which Sigma Nu took first honors for the men, and by Gamma Delta in the all-university sing at Purdue for the second year in succession. Delta Eta at Utah has a silver loving cup awarded in a song fest last May.

At Cornell Psi placed second in the intersorority song contest, and at Minnesota Chi was second in a song fest sponsored by Panhellenic, with 17 entries. At Arizona Gamma Zeta placed third in the annual university song contest.

Significant in Beta Lambda's letter was the news that the chapter had entered the Shi-Ai sing at the University of Illinois "for the first time in many

years and all got a thrill from the new arrangements of our chapter songs."

That's the point, as those other chapters know and Beta Lambda has again discovered. There is something thrilling about singing, group singing especially; and above all when the group has songs which "make more dear those memories that only a Kappa knows."

Birds sing as if from sheer exuberance. Soldiers sing on the march to keep up the spirit in tired bodies. Every song has more in it than the song itself. As a Belgian poet once wrote, "It's what one feels and cannot say, even when one sings—though that's the nearest way. . . ."

Kappa spirit is something to sing about, and Kappa has lovely songs with which to sing of it.

The chapter that isn't a singing chapter isn't getting all there is to be had from college and fraternity life!



We are thankful to have heard that Robert A. Ware, husband of Charlotte Barrell Ware, second grand president, has been reported out of danger, after four weeks in hospital. Late in September while the Wares were spending a week-end at Irvington-on-Hudson, Mr. Ware was knocked down by a car. His skull was fractured and his condition serious. Now there is hope that he may soon be removed to his home. Kappa wishes for his complete recovery go with him, as our thoughts are with Mrs. Ware in these difficult weeks.





# A Kappa Views the Jubilee

By MARGARET C. MOSELEY (MRS. ROBERT B.), Γ Ω  
*Secretary of the London Alumnæ Association*

**W**HEN THE editor of THE KEY asked me to write something of the Jubilee, I thought probably the news services had covered and recovered the ground so there would be nothing more to say. But as a resident in England perhaps I can convey to you some of the atmosphere of the occasion, or I should say occasions.

Officially the Jubilee started with Their Majesties' drive to the Thanksgiving service at St. Paul's cathedral. The enthusiasm created by the press,

radio, floral decorations, flags, bands, men in uniform and gala day celebrations was immense. But the aftermath



*Raphael Tuck & Sons, Ltd.*

The official Silver Jubilee portrait of Her Majesty the Queen, taken in the throne room at Buckingham Palace. The decorations worn by Queen Mary include the insignia of the Order of the Knights of the Garter, on Her Majesty's right arm.



*Raphael Tuck & Sons, Ltd.*

The official Silver Jubilee portrait of His Majesty the King, photographed by Royal Command at Buckingham Palace by Raphael Tuck & Sons, Limited. King George was photographed in naval uniform.

showed the real spirit of a devoted people.

For days after the drive until a late hour every evening crowds paraded the streets to see the decorations, flood-lit buildings and see the West End of London, which was a treat in itself to many of the onlookers. People from the provinces, the east end of London, from the dominions, foreign-



## *Keys Across the Sea*

With convention in Canada next summer THE KEY is particularly happy to have this article by Mrs. Moseley, who wrote that she was "in the country listening to the wireless description" of the drive to St. Paul's at the opening of the Jubilee. Margaret Goldsmith (Mrs. F. A. Voight), B A, saw some of the celebration from an office window in Fleet street and Virginia Bunting (Mrs. Edwin A.), II, from the steps of St. Martin's church in Trafalgar square.

Of special Kappa interest, in addition, is the news that Mr. and Mrs. Moseley saw Helen Wills' victory at Wimbledon last summer. "The excitement was intense. Good old Helen Kappa Wills!" reported Mrs. Moseley.

Now THE KEY has just learned that Mrs. Moseley expects to be in the United States next summer and is planning to represent the London association at convention! She is also trying to persuade Margaret Goldsmith to come with her!

ers of nearly every nationality mingled with the throng.

The London police organization is notable for its efficiency and good humor, and ability to keep crowds in order. The V.A.D. was busy with fainting women and lost children, but all the crowd kept happy and gay, like a huge family picnic gathered together to do honor to the head of the family.

If any of you heard His Majesty's broadcast the night of May 6, you will realize what I mean by the family tie. King George is a lovable, kindly man devoted to his Empire. The affection with which he greets his people in these broadcasts is a real emotion.

In the 25 years of their reign Their Majesties have proven themselves real people interested in the welfare of all classes in their huge Empire. Coming to the throne after Edward's 10 years of peace and plenty, young, inexperienced, not expecting ever to be King, he has taken the job on his shoulders in a real way.

The Great War coming early in his reign was a great force to bring this about. Not only was his Empire involved, but his own son, the Prince of Wales, was in the front line many times. From the end of the war until

the Jubilee one after the other of his sons have helped to create a personal contact with Their Majesties in various parts of the world.

In the light of our experience with events in England since the war, I like to think King George and Queen Mary have a wish to be real friends to their people.

Their Majesties' home life is simple and wholesome, a real example for millions everywhere. Queen Mary is first a woman and a mother and afterward a queen. To see her in person is to realize you are meeting an extraordinary woman. She radiates a queenly presence and is interested in all that is taking place around her.

A friend of mine in the consular service was presented at Court some time ago. She said as she came to her feet after her presentation curtsy, the Queen's eyes looked right into hers. She felt the personal interest of woman to woman. This element seems to be present in all the Royal Family. When a great ceremony takes place they seem to look into the hearts behind the outward display. In some inexplicable way the consciousness of this interest seems to have entered into the hearts of the people.



An amusing incident occurred outside Buckingham Palace, where a lady photographer was taking some close-up views of Their Majesties on the balcony. Near her stood some Cockney women discussing the scene.

One woman turned to the other and said, "One thing I will say about our Queen. Whatever she does, she's a lady."

Through a mutual acquaintance I heard not only this story but the sequel.

The photographer had the privilege of showing her pictures to the Queen to decide on which Her Majesty wished used. In the conversation the photographer told her the remark she overheard. The Queen was much amused and said, "Oh, I must tell that to the King." She went at once to his

library, where laughter was heard.

These intimate little stories circulate among the people and they feel the friendly interest the Royalty have for them.

The Jubilee week was full of occasions, but night after night thousands thronged the gates at the Palace, shouting, "We want the King," until night after night Their Majesties appeared, once, often twice, to wave to the cheering multitude.

During the months of May, June and July there were drives into every part of London, during which the children were given the front rows to cheer their King and Queen. One Saturday in June I noticed thousands of children in the parks and later read that 70,000 school children from all parts of London had been given seats

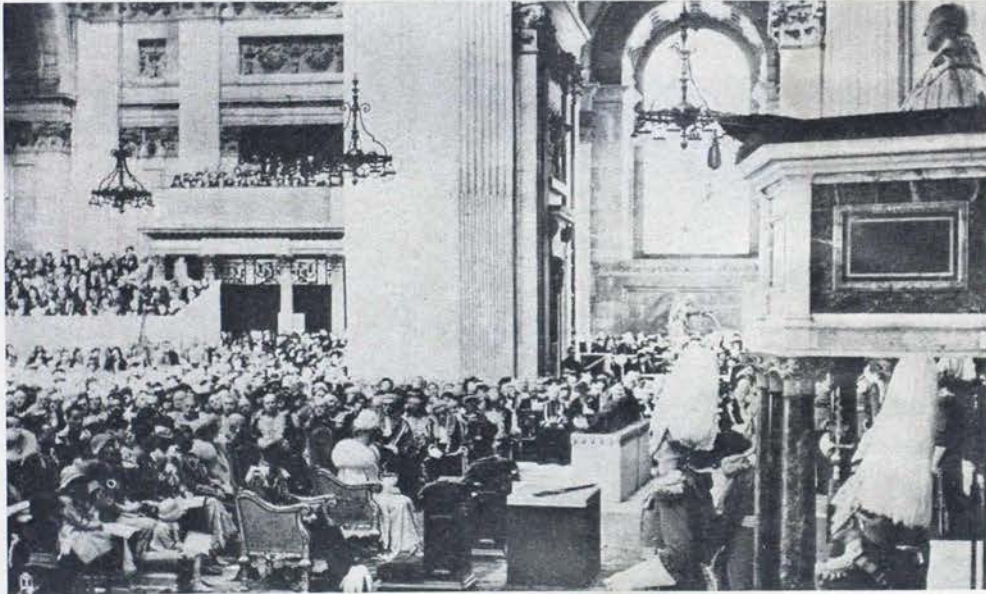

*Raphael Tuck & Sons, Ltd.*

The Archbishop of Canterbury delivering his address to the King and Queen at the Silver Jubilee Thanksgiving service in St. Paul's cathedral. Just behind the King is the Princess Margaret Rose, seated on a foot-stool. Back of the little princess, from left to right, are seated her sister, the Princess Elizabeth; her mother, the Duchess of York; her father, the Duke of York; Princess Mary, and the Prince of Wales. Back of the Princess Elizabeth is Marina, Duchess of Kent, in the large hat, next to Prince Henry. Duke of Gloucester.



erected for the Jubilee to see Their Majesties drive past.

Some one has said that Communism received a blow during Jubilee week which will put it back 20 years in its propaganda program.

The King viewed all the forces of his army, air force, navy and police. Perhaps his most happy review was that of the navy. He is a sailor himself and England is essentially a nation of sailors.

We may compare this celebration in England with other countries where force demands certain loyal observances. In England there was no force. It was a demonstration of loyal devotion which came from generations of loyal people to a Royal Sovereign. England is conservative. She loves her traditions and her history. She is a united state devoted to her Royal Pair.



A year's employment in the Paris and New York offices of *Vogue* will be the reward of each year's college senior who comes most successfully through a fashion career contest to appear in coming issues of *Vogue* magazine.

This is the message which Edna Woolman Chase, editor-in-chief of *Vogue*, addresses to young women now entering their senior year in the colleges and universities of America: "Every day in the year young women come to us looking for jobs. And every day in the year we look for young women who have the ideas and the fashion sense which help keep *Vogue* fresh, alive, and authoritative. *Vogue's Prix de Paris* offers the winner a definite job with salary attached, as well as an opportunity for the best kind of training

for a career—actual experience. She will spend at least six months in the Paris office of *Vogue*, attending the famous openings of the great *salons de couture* and learning at their very source how fashions are created. In New York, she will learn to report fashions and will gain a practical knowledge of American markets and methods of merchandising."

Information may be obtained by addressing *Vogue's Prix de Paris*, 420 Lexington avenue, New York City.



## So What?



"Alex"

We don't exactly know what made young Alex Sloan Burnstan stick out his lower lip and look generally so close to tears.

But we do know that this photograph of the little son of Naomi ("Nig") Sloan Burnstan (Mrs. Arthur), T, won an award in the fifteenth annual salon of American photography for Don Loving, of the Legare-Loving studio in Winnetka, Illinois. From more than 5,000 prints submitted from all over the world this portrait, entitled "Alex," was one of 350 chosen. It will be included in the traveling exhibit of winning pictures which will tour the country this season.

Alex is the nephew of Jane Sloan, F. G. His dad is a loyal Phi Gamma Delta.



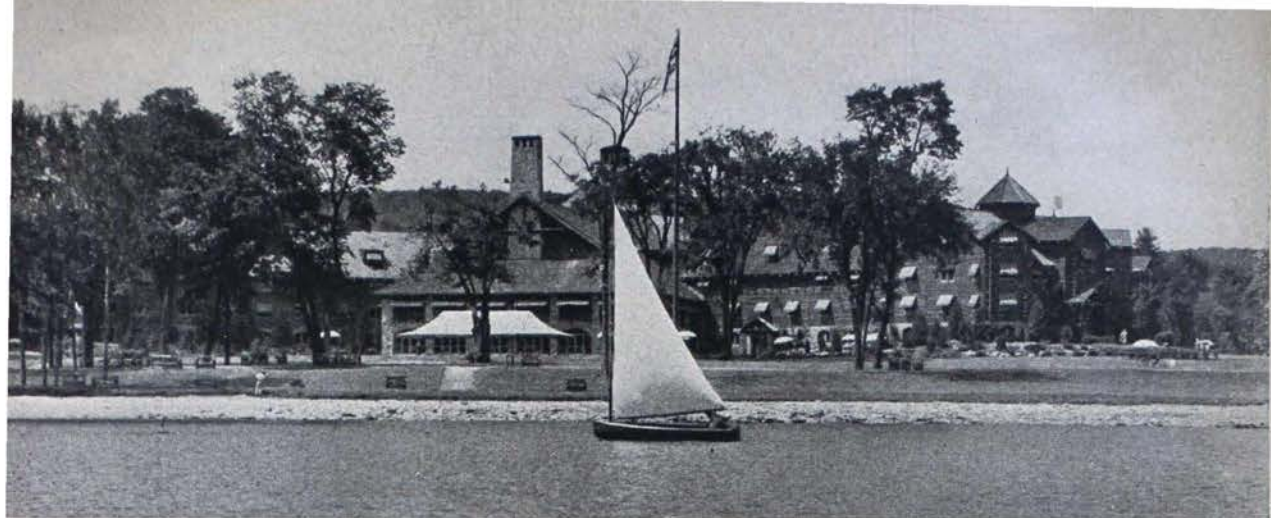

The log chateau of the Seigniory club from the Ottawa river.

## Convention in Canada

By DELLA L. BURT, B E, *Convention Marshal*

**I**NVITED BY the board of governors of the Seigniory club in the province of Quebec, Canada, to hold its biennial convention in the unique and remarkable setting graced by this famous international country club, the members of Kappa Kappa Gamma will meet June 23-30, 1936, in the singularly pleasant and comfortable surroundings of the log chateau. It is a vast and fascinating affair, built wholly of logs, and surrounded by broad green lawns and flower beds extending to the river bank; but, nonetheless, seems peculiarly of the forest whose evergreens march in close formation down either side of the entrance drive and cluster close about many of the structures tributary to it.

The internal equipment and appointments of the log chateau are almost too numerous to mention. There is a lofty main dining room and circular lounge, a convention hall and stage where we shall attend to the serious business of convention or grow festive and gay with stunt night antics.

From a huge hexagonal chimneypiece in the central rotunda, the four residential wings of the building radiate, and in these the Kappas will be housed according to provinces of the fraternity. So come one, come all, and your neighbors will help to make you feel at home in this charming environment.

In other buildings near will be found garage accommodations, a swimming pool and canoes and boats. The gracious old manor house, so majestic in winter, will ring with happy voices next June when the Kappas gather in its stately rooms for the reception for the members of the grand council and honored guests; and its green lawns will be the setting for high tea on Sunday afternoon. There will be tennis and riding and a picnic on the wide-winged veranda of the Sports club from which those of us too busy for golf may view part of the fine course or vision winter fun at the club as we observe the ski jump in the distance.

The traditional things of a Kappa



convention will be there and, in addition, there will be much that is new. The entire week will be an inspirational one.

In 1924 when the Kappas convened at Bigwin inn, Beta Psi chapter did the honors alone. At this 1936 convention Beta Psi joins hands with Delta Delta, Gamma Sigma and Gamma Upsilon in welcoming all Kappas to Canada; and all the chapters serve as hostesses in making this convention one to be remembered always in Kappaland.

It is planned to have a special train from Chicago via Detroit, Toronto and Ottawa where time will be taken for a visit to the buildings of Parliament and other historic spots. Detailed information regarding transportation and registration will be in the February KEY. Post-convention trips may include everything from Montreal, the New England and New York states to France, Germany or England itself. Wherever you go, even if only home again, the trip will be a delightful one, and the convention will fill you with Kappa enthusiasm and inspiration.

## PLAN NOW FOR THE KAPPA CONVENTION NEXT JUNE



### Three Cheers for Mothers

THE GAMMA IOTA MOTHERS' CLUB of St. Louis has voted to send to national convention at the Seignior club, Canada, next June an outstanding sophomore of Gamma Iota chapter at Washington university. Details of the award will be planned by a committee, but the mothers have specified that the award be made to a sophomore in order that she may carry over the inspiration of this convention to the year a delegate will be chosen for the 1938 meeting. Mrs. Fred Milam, mother of Jeanne Milam Parman, Gamma Iota's delegate to Yellowstone in 1934, is president of the Gamma Iota Mothers' club.

This is the first announcement THE KEY has received in regard to the convention next June as a result of the editorial which appeared in the October number; but we have been reminded that the Columbus, Ohio, club sent the treasurer of Beta Nu chapter to the Swampscott convention in 1932 and on other occasions paid part or all of the expenses. Also the Chi Mothers' club at the University of Minnesota raised \$100.00 to assist two actives, chosen by Chi chapter, to go to the convention at Yellowstone in 1934.

Kappas who attend convention as a result of special awards by Mothers' clubs or other organizations will be assigned special duties by the convention marshal and will have every opportunity to gain a vast amount of knowledge and inspiration regarding Kappa Kappa Gamma. Any Mothers' club undertaking this fine work should notify the convention marshal.



### Kappa Helped Her

Apropos of the editorial in the October KEY on the student aid fund, THE KEY is happy to report the progress of a typical student aid fund girl.



This year Marjorie Call, I, won one of two scholarships at the Curtis institute in the harp department. It gave her all expenses for six weeks of intensive study with Carlos Salzedo at his summer home in Camden, Maine. Many of America's best-known harpists were also studying there. The school furnished Marjorie a harp to use at Cam-

Marjorie Call

den, and paid her transportation to and from Maine. Later the institute sent a harp for her use at home in Indiana.

Marjorie has a scholarship at Curtis institute again next year and Salzedo expects to make her a solo artist. This coming year she will teach in Delaware college.





# Province Conventions

## Epsilon Province Met on Founders' Day

By BEVERLY BAKER, B A

**W**ITH AVID interest the Beta Lambda Kappas anticipated the arrival of their scattered sisters at the chapter house, Friday, October 11, 1935. Their expectations were more than realized when the throng of loyal Kappas from eight chapters and 10 alumnae associations united for the solemn opening ritual, with Mrs. L. T. Gregory, our beloved province president, of Urbana, Illinois, presiding. A great pleasure to us all was the presence of Mrs. James F. McNaboe, grand vice-president, and Mrs. Helen Rugg Condit, province vice-president, who, by helpful suggestions and friendly criticisms, showed us a firmer road to a loftier destination in the future.

The round table discussions proved most instructive, and the fine points gleaned from them were constructive to a great degree. The merit system was explained clearly for those chapters which had had difficulty in using it for their pledge training, and a program of cultural meetings was decided helpful to all freshmen. Better libraries were thought essential in all chapters to promote higher scholarship, an important Kappa ideal, and to aid in the promotion of which suggestions were made as to prizes for those who kept theirs consistently high in their respective chapters.

The standards decisions were that pledging legacies is not mandatory; that all Kappas should observe great temperance in the modern liquor prob-

lem; and that it should never be forgotten that transfers from one chapter to another are always to be treated as sisters.

The alumnae discussions plead for more frequent meetings and more businesslike procedure, carried out primarily with a well-planned budget system. It was stressed that alumnae-active rushing relations be more congenial, and that all chapters respect the



Officialdom at Urbana included, left to right, Helen Rugg Condit (Mrs. H. V.), province vice-president; Almira J. McNaboe (Mrs. James F.), grand vice-president; and Isabel C. Gregory (Mrs. Lewis T.), province president.



recommendations of their distant and widespread sisterhood. After Upsilon and Gamma Sigma had both extended cordial invitations for the next convention to all those present, the report of our province president was given. This excellent report closed with a deep and sincere appeal to all Kappas throughout the nation to seek constantly cumulative knowledge, and everlasting and evergrowing culture.

Perhaps the one single and greatest thrill to Beta Lambda Kappas was the unanimous reelection of their two sponsors, Mrs. Gregory and Mrs. Condit, to the offices of province president and vice-president. Mrs. Gregory has been the chapter's excellent adviser and staunchest friend for several years, and though we unfortunately

lose her in the first capacity we always hope to keep her in the second, and we feel that in giving her up as our own we merely widen her chances of giving loving and wise counsel to other Kappas who will know her better and appreciate and love her more in the years to come. At the same time Mrs. Condit, a Beta Lambda alumna, has been most active in the alumnæ association work of the Chicago chapter.

The banquet at the Urbana Country club was a tremendous success. Mrs. Gregory's introductions and Mrs. McNaboe's extemporaneous talk were most amusing, while the talk of Martha Randles, A, the "starterinner," was lucrative to a high degree. She told us that a year and a day previous to that banquet was the one in



Here, in front of Beta Lambda's chapter house, are the active delegates to Epsilon province convention. At the extreme left is Constance Wilkinson, B A president. Second from the right in the back row is Mary Elizabeth McIntyre, who came all the way from Winnipeg, Manitoba, to Illinois to be Gamma Sigma's delegate.



Monmouth, Illinois, reinstating our founder chapter, Alpha, to which every loyal Kappa owes her reverence. The "followerupper," Mrs. Susan Kelly Fay, I, told us of the pioneer days of Kappa at Greencastle, Indiana, when they met in individuals' homes in lieu of chapter houses, "spiked" the rushees to pledge them, and carried lanterns when they met at night as there were no lighting facilities. Mary Elizabeth McIntyre, Canadian representative of Gamma Sigma and therefore the "commeracrosser," gave a most entertaining toast to Kappa's international relations.

The closing historical skit given by the Monmouth Alumnæ association was a pantomime pageant, read by one of their members, depicting Kappa

from her first day at Monmouth when the first keys appeared in the chapel, through that chapter's reinstallation a year ago, down to the Kappa sisterhood as it is today. The favor then given to each Kappa present was a white pottery owl candlestick, the facsimile of those used at Alpha's reinstallation a year ago.

With the closing ritual the convention broke up, the quickly made but never-to-be-forgotten friends separated, but not before the bonds of Kappa Kappa Gamma had been sanctified in every soul, and eternal loyalty to the blue and blue been forged in every heart. May the ideals and ideas gained through this convention flourish in the mind of every Kappa in the nation!



## Delta Province Had Songsters

By ETHEL SMITH TOURNER (MRS. CHESTER), Δ

**N**OW THAT the busy days preceding and during Delta province convention have passed a certain calm has settled upon Delta chapter, both actives and alumnæ. But it is a calm filled with inspiration from the splendid sessions and round table discussions which were held those two days, October 18-19.

Did I say inspiration? Well, picture it for yourself: our very lovely and enthusiastic province president, Mrs. Harold Smith, and our equally gracious vice-president, Mrs. Reasoner. Add to that the charm of Mrs. McNaboe, the vivid interest of Clara Pierce, the wit of Helen Bower and the efficiency of Mrs. Schofield and Mrs. Richardson. All of them were with us.

The first guests arrived from Adrian after dark Thursday evening and found the Kappa house by the key, illuminated with blue lights, above the door. Friday morning early other delegates and guests arrived and by 10:45 we were ready to start our sessions. Seventy-two guests were registered during our convention, of which 39 were active and 33 were alumnæ members.

The day was filled with sessions and round table discussions, and they were so interesting that we had great difficulty in keeping to the schedule of the printed program.

Friday night a banquet was held in the Union building on the campus, at which 131 guests were served. It was called "formal," but dress alone could





On the terrace in front of Delta's handsome chapter house at Bloomington assembled an important Indiana quintette. Seated at the left is Beryl Showers Holland (Mrs. J. E. P.), endowment fund chairman after 1929, and founder of Tri Kappa, unique state-wide sorority for Indiana women; at the right is Virginia Rodefer Harris (Mrs. Charles A.), national vice-president, 1924-1928. Behind them, from left to right, are Hazel Scott Mauck (Mrs. James), Δ, Kappa house-mother; Marie Woolery Rogers (Mrs. Donald), Δ, president of the Bloomington Alumnæ association; and Ruth Conrad, president of Delta chapter.

call it so because such a happy, lively spirit pervaded the place we felt anything but "formal." As we left more than one person was heard to remark about the singing, during the banquet, of Delta chapter, which was so beautiful; an inspiration in itself.

We returned to the Kappa house following the banquet for another short round table and fire-side service.

After this the active girls had dates for the dance at Alumnæ hall.

Saturday final sessions and round tables were held with reports of various committees. The re-election of Mrs. Smith as province president and the election of Mrs. Ella Brewer Clark of Fort Wayne, as province vice-president, closed our convention.

At the luncheon Saturday noon in the alumnæ room of the Union building, at which 152 were served, a program was given at which Doris Halstead, a Delta pledge, gave a most amusing reading; Mu and Delta chapters each sang an original song; and Delta gave a skit called, "Happy Journey to Delta Province Convention."



Mrs. James F. McNaboe, grand vice-president, and Mrs. Mark H. Reasoner, retiring vice-president of Delta province.





## Lambda Province Had "Capitol" Time

By HELEN WEBSTER BEELAR, B Ω

**I**T WAS A GRAND convention! Such was the consensus of opinion of all who attended the second Lambda province convention in Washington, D.C., October 25-26, and the vote was unanimous to continue province conventions. Gamma Chi chapter was hostess, with Jean Fugitt acting as marshal of the convention.

The early part of Friday morning was devoted to the registration of delegates and visitors. We couldn't help but be elated over the large number of girls arriving for the occasion. Delta Beta led with a delegation of 15 and Delta Theta came next with 10.

The session opened formally at 11:30 at the Columbian house of George Washington university with Ruth Hocker, B P, province president, presiding. We felt very fortunate in having with us Mrs. James F. McNaboe (Almira Johnson), grand vice-president, and Mrs. Richard Shryock (Rheva Ott), director of provinces. Those responding to roll call as official delegates were: Jane Howard, B Y; Marjorie Harrison, Γ K; Mary Maxon, Γ X; Nancy Norment, Γ Ψ; Dorothy Davis, Δ B; and Betty Bennett, Δ Θ. Those representing alumnae associations were Katharine Wilson, Washington, D.C.; Elisabeth Bartlett, Baltimore; and Mrs. W. F. Upshaw, Durham, North Carolina. Greetings were read from Helen Snyder Andres, grand president, and the executive secretary, Clara O. Pierce, after which Mrs. McNaboe, Mrs. Shryock, and Harriet French, province vice-president, were introduced to the assembly.

Opportunity to become better acquainted with each other was afforded

when the majority of those attending the morning session had luncheon together at the A.A.U.W. club rooms.

The afternoon session began at 2:00 o'clock and was devoted to round table discussions. Frances Kirby, Γ X, led the discussion on finance with Dorothy Davis, Δ B, as secretary. Emma Gibbs, Γ Ψ, conducted the discussion on standards with Virginia Pierce, B Y, as secretary. Jane Howard, B Y, acted as chairman of the scholarship round table with Betty Bennett, Δ Θ, as secretary, while Dorothy Davis, Δ B, took charge of the discussion on chapter technique and Marjorie Harrison, Γ K, acted as secretary. The round table sessions were most interesting and many valuable and helpful suggestions were made during the course of the afternoon.

A lovely reception was held Friday



Jean Fugitt, Γ X, marshal of Lambda's convention.



evening at the home of Helen Hoskinson, B I, president of the Washington, D.C., Alumnæ association. Members of the Gamma Chi chapter and alumnæ assisted. Invited guests included the faculty members of George Washington university and presidents and delegates of the Panhellenic association. Roberta Boak Wasser, B I, and her assistants were responsible for the success of this event.

The Saturday morning session opened at 9:30 with Harriet French presiding. Reports were called for from the various alumnæ association delegates. The province vice-president gave an interesting report in which she told of the fine cooperation received from the alumnæ groups. In closing her remarks she stressed the great need for the formation of an alumnæ association in Virginia. The rest of the morning was consumed

with a discussion of Panhellenic and rushing.

Luncheon was served at the Columbian house by the G. W. Faculty club and we all sat around informally exchanging ideas and discussing the points brought out at the various round table sessions.

The afternoon session opened earlier than planned in order to discuss alumnæ and active relationships led by Harriet French. We alumnæ were delighted to learn that the actives were anxious that we maintain an interest in the respective chapters and encouraged us to visit "if we abided by the rules." The province president, Ruth Hocker, then explained that she had been appointed in July by the grand council to act as president of the province, succeeding Elisabeth Bartlett, who had been forced to resign

*(Continued on page 360)*



This group of delegates and visitors to Lambda province convention includes Mrs. James F. McNaboe, grand vice-president, center of the second row. At her left is Mrs. Richard F. Shryock, director of provinces, and on her right, Harriet French, province vice-president. At Mrs. Shryock's left is Ruth Hocker, province president. The girls in the front row are active delegates.



# Vocational Guidance Bureau

By ESTELLE K. KEMP, *Chairman*

**I**N A LETTER received recently by the Vocational Guidance bureau this statement was made: "I want to say that I feel Kappa is meeting a great need through the establishment of its Vocational Guidance division. Everywhere one meets with young men and women groping for information that will largely make or mar their lives. . . . Certainly guidance is one of the great needs of the present day."

Last year in one issue of *THE KEY* we mentioned that you can procure guidance leaflets from the Superintendent of Documents, Washington, D.C. The subjects covered are journalism, library work, law, medicine, home economics, forestry, pharmacy, commercial art and design, dentistry, nursing, music and veterinary medicine. The price is five cents each. You may also write for information to the American Association of Social Works, 130 East 22nd street, New York City; the National League of Nursing Education, 450 7th avenue, New York City; the regional Art council, 65 East 56th street, New York City; the American Occupational Therapy association, 175 55th avenue, New York City; the Decorators club, 745 5th avenue, New York City; the American Institute of Interior Decorators, 820 North Michigan avenue, Chicago; the American Library association, 520 North Michigan avenue, Chicago; and the National Recreation association, 315 4th avenue, New York City.

If you are going to look for a job after you are out of college the ad-

vantages will all be in your favor if you know what you want and have had definite training in a certain line. A college background is not the key to a job. Take stock of yourself right now and see what special abilities you have and start training them.

W. B. Pitkin is running an interesting series of articles in the *Rotarian* on "Careers for Youth." He says, "Regardless of the applicant or the job, employers today pay little or no attention to job mendicants." "Business men seek specific abilities for specific jobs."

He will cover the following subjects: What new opportunities are now opening or will soon be promising young men and women of superior intelligence? What old opportunities in well established fields of work are still promising for our Forgotten Americans? What fields that once offered fine careers are today obsolescent or else completely done for? What jobs are still active but with a surplus of workers that shows no signs of diminishing? What jobs have a marked shortage of workers in certain parts of the country but not in others? In what fields is there now a serious surplus of competent workers which will probably not exist some five years hence? In what parts of the country are young people likely to become best, most easily and most quickly established?

If you are choosing a vocation, it would be well to look into these questions.



# Memory of Kappa Is Honored by Fund

By HELEN J. HANLON

**T**HE Lucy Elliott Memorial Fellowship fund committee is pleased to announce the awarding of the fund's first fellowship. The recipient, Miss Barbara Clarke, of Northampton, Massachusetts, is doing grad-



Lucy Elliott, B Δ

uate work in English at the University of Michigan this year.

The fund, started in December, 1930, by friends of Lucy Elliott in an attempt to build an appropriate memorial to her, is not complete. It must be an endowment, sufficient in size so that its income may provide the money to be awarded annually. The present fellowship is the accumulation over several years of interest on the money already deposited with the treasurer of the University of Michigan. Hence, unless more money for the endowment can be collected or pledged during the current year, another awarding of a fellowship in the name of Lucy Elliott will be impossible for several years. It seems appropriate to write of this project, in which all

Kappas have a vital interest, during this month, the fifth anniversary of the untimely death of Lucy Elliott, B Δ.

It is significant of the esteem in which Lucy Elliott was held by Michigan alumnae that the board of directors of the University of Michigan Women of Detroit proposed immediately and unanimously to establish a fellowship which would bear her name.

It is also significant of the breadth of her interests and of her wide contact with people that the members of the fellowship fund committee represented a myriad of her activities—from her professional circles to the social and cultural groups with all of whom she had a real sympathy. At the mere announcement of the formation of the fellowship fund, there came messages of encouragement, and contributions, from people in various stages of acquaintanceship with Lucy Elliott. With the exception of a few pledges, such as the one for \$500 assumed by the Detroit association of Kappa Kappa Gamma alumnae, it was by such informal means that the present sum came into existence.

It is noteworthy that the fund committee members agreed on insisting that the award of the fellowship should be upon as broad a basis as possible, feeling that in so insisting they would be best serving the spirit and ideals of Lucy Elliott's life. Consequently, the award may be made to any graduate student, man or woman, in any field of worthwhile study, and may be used at the University of Michigan or at any other college deemed suitable for the student's purposes. The selection of the person on whom the award is conferred is left to the regular committee at the University of Michigan which administers the other fellowships and scholarships. Most fitting it has seemed that the establishment of a fund which would provide means for the education of youth should be named for Lucy Elliott, whose life had been spent in joyful, untiring service to youth, in teaching in the high schools of Detroit, in doing administrative work in the Detroit schools, as well as in being director of Helen Newberry residence in Ann Arbor and acting dean of women at the University of Michigan.

To those Kappas who desire to help the work which does honor to the

*(Continued on page 360)*



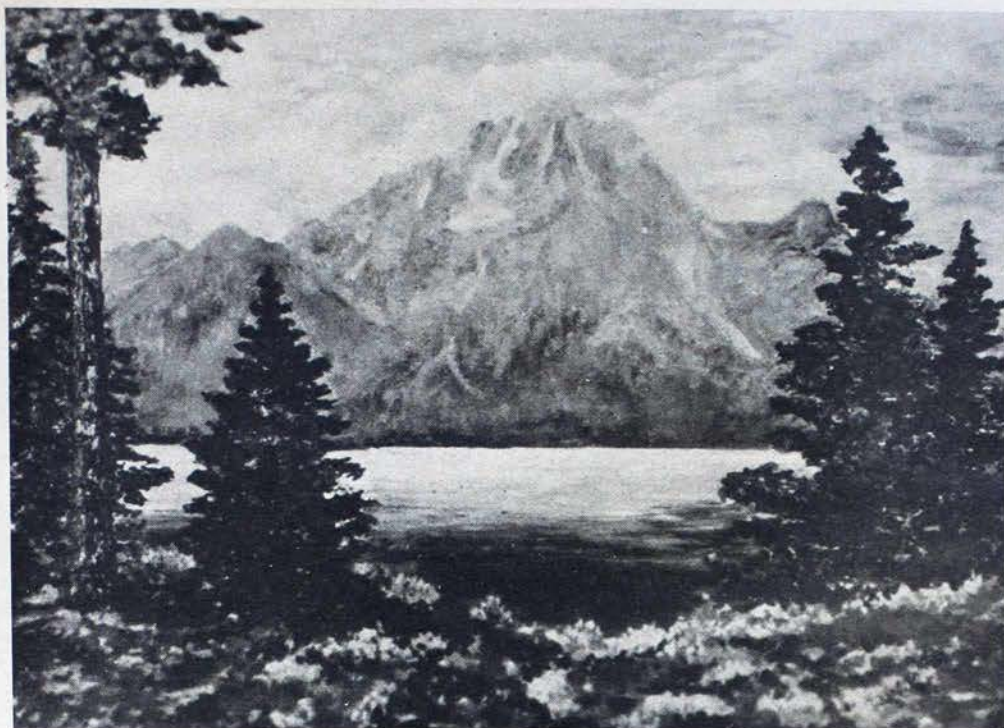

"The Tetons"

## Kappa Artist Paints Western Scenes

By CLARA PERMAN, Γ O

Those of you who attended the convention a year ago in Yellowstone park may remember the lovely Teton mountains to the south. Helen Tyvold Carpenter, Γ O, has captured their beauty in the oil painting reproduced here.



Helen Tyvold  
Carpenter

A true artist, Helen is devoted to her work and makes the spirit of the west breathe in all of her pictures.

After studying at Columbia and at the Chicago Art Institute Helen has become a skilled worker in three mediums—watercolor, oil and pastel, generally using landscapes

and still life as her subjects. At the present time she is making block print illustrations for a book which will soon appear as *Unnatural Animals for Natural Children*.

Helen has exhibited in the Denver schools where she is now teaching. Some of her work has been shown at Chappell house with that of other western artists; and she has an annual exhibit in Laramie where art patrons are unusually enthusiastic in their praise of her work.



A list of Denver Panhellenic delegates is on file in the Cosmopolitan hotel and at Western Union (the manager's desk), for the convenience of fraternity women who may be visiting in Denver.





Marian S. Handy

## *A' Visitin' She Does Go*

By MARIAN S. HANDY, *Field Secretary*

### **Delta Province**

**O**UR FOUR Indiana chapters started off the traveling for the year and it became quite a game dodging rushing seasons. All four schools boasted record freshman enrollments and all four chapters pledged big classes and were showing off the results. GAMMA DELTA at Purdue is particularly proud of its two cups—scholarship and music—and is glorying in the redecorated second floor of their house. It is most attractive and is the proper setting for this interesting and worth-while chapter.

MU brought its rushing to a close right after my arrival, and although weary from strenuous rushing were very plucky hostesses. The chapter has a beautiful house and the problem now is to fill it. They are a loyal group and really working on Kappa projects. It is always fun to see Beth Schofield, national finance chairman, and get the lowdown on chapter finances; and I was also pleased to see Gem Craig Reasoner, province vice-president, and Virginia Kerz, Indianapolis alumnae president.

IOTA at DePauw was in a state of celebration over the final payment on the house mortgage. What an inspiration to pay tribute to Sidelia Starr Donner, who has served her chapter

so faithfully during these taxing times, at a luncheon of Iotas and a few invited guests. We all shed a few tears and rededicated ourselves to Kappa. DePauw is a lovely small college and our chapter there most attractive.

DELTA at Indiana university is among our largest chapters, but in spite of its size seems harmonious and smoothly run—a thoroughly fine chapter and really representative of Kappa. Would that all of our chapters were as comfortably and adequately housed. My hat is off to Hazel Scott Mauck, a Delta Kappa and house mother, and Beryl Showers Holland, who are always on hand to help the chapter. The state of Indiana is a real hot bed of fraternities and Kappas.

### **Mu Province**

BETA CHI is the lone chapter in this province visited so far, although more will follow. I found this chapter typically southern—charming and cordial and meeting life casually. I love all the many teas on the campus and was so glad to take in a few. I enjoyed lunching with Elizabeth Park, province president, and Fan Ratliff.

I was happy to have a chance to meet the Louisville alumnae for a few hours and feel sure the now small nucleus is slated to grow in numbers and enthusiasm.

### **Gamma Province**

LAMBDA was my first revisit and what fun it was to know some names at the start. This is a chapter which



steadily improves and is living up to Kappa at its best—a hard-working and serious chapter and still lots of fun and full of most interesting individuals—one of the best singing chapters I have heard and a campus rushing system which seems too good to be true. The Akron alumnae are always enjoyable to meet and I was delighted to see so many of them at tea. Catherine Simmons, province president, was on hand and it was most interesting to hear about her new personnel job as well as plans for her province.

### Beta Province

GAMMA RHO at Allegheny is carrying on its fine work of last year and maintaining its fine prestige on the campus. Their quota system unfortunately wasn't very successful, but perhaps at the end of the three-year rushing plan we will get satisfactory results. I was lucky to get in on the pledge dance and had a great time seeing the Kappas in action. Shared a delicious tureen supper with the Meadville Kappas and hope we can number them among our associations before very long.

### Alpha Province

BETA TAU is another of our larger chapters and also nicely housed. Profiting by being hostesses to their province in June, they are doing some reorganization and have great plans and possibilities for this year. Beta Tau has lots of interesting tradition and put on a very inspiring pledge service and chapter meeting during my visit. Sorry they must lose their house mother, but hope she may be replaced.

BETA BETA put on all the collegiate stunts for me—football game,

### 1936 Itinerary

|          |       |   |
|----------|-------|---|
| January  | 2- 5  | Beta Phi                                |
|          | 11-14 | Delta Gamma                             |
|          | 15    | South Bend and Gary Associations        |
|          | 16-19 | Eta                                     |
|          | 20-23 | Chi                                     |
|          | 24-27 | Gamma Sigma                             |
|          | 28-31 | Gamma Tau                               |
| February | 7-10  | Kappa                                   |
|          | 6     | Spokane Association                     |
|          | 7- 9  | Beta Kappa                              |
|          | 10    | Lewiston Association                    |
|          | 10-13 | Gamma Eta                               |
|          | 14-17 | Gamma Gamma                             |
|          | 18    | Wenatchee Association                   |
|          | 19-22 | Beta Pi                                 |
|          | 23    | Everett Association                     |
|          | 23-26 | Gamma Upsilon                           |
|          | 27    | Tacoma Association                      |
|          | 28    | Olympia and Longview-Kelso Associations |
|          | 29    | Portland Association                    |

chapter picnic at Hulett lodge and an  $\Sigma A E$  serenade as well as a lovely tea, so they proved their adeptness in all fields—a fine, wholesome, fun-loving group. St. Lawrence boasts many fine alumnae, is a progressive school and has an enthusiastic new president. Trustees' meeting during my visit afforded me a chance to see how well-represented Kappa is on that board—all three women members are Kappas, to say nothing of numerous Kappa husbands.

PHI has fine prospects for this year now that it is well-established in Boston university's attractive Panhellenic house. Housed as it should be the chapter will have so much more social and group life, as well as develop a fine Panhellenic spirit. Seven fine pledges with more to follow later, we have a good nucleus for real achievement. It was great to see old friends



when Emily Bright Burnham entertained boards of the two associations at tea. Caught a glimpse or two of Edith Reese Crabtree, province vice-president, and Irene Neal Railsback, Kappa club house chairman, to say nothing of several good times with Grand President Helen Snyder Andres, who can really cook and keep house, girls, along with her other accomplishments.

PSI at Cornell "far above Cayuga's waters" shows itself to be steadily on the up-grade and proved to be gracious hostesses. Psi is fortunate to have such good advisers and a great new province president, Mary Geisler Phillips, in their midst. It made me happy to have the Ithaca alumnae vote to apply for a national charter and I'm sure we all welcome them.

Visits with the Buffalo and Rochester alumnae were much enjoyed. Buffalo has a small group which is purely social, while Rochester is bigger and more active and keenly interested in the University of Rochester which is a growing school. These alumnae visits are lots of fun and I am so glad of these opportunities to meet interesting and charming Kappas.



## B.C. Women Take Motto to Heart

By ISABEL HARVEY, *Corresponding Secretary, B.C. Association*

**I**N FEBRUARY, 1935, at the suggestion of the Kappa Alpha Theta alumnae, a meeting was called of representatives of all sorority alumnae associations to organize an Inter-Sorority Alumnae club. This was done with Mrs. Reilly Bird, K A Θ, as president; Alice Morrow, K K Γ, sec-

retary; and Mrs. William Murphy, Δ Γ, treasurer.

It was decided that the immediate objective of the club should be the founding of a scholarship or bursary at the university. With the eight sororities associated it was comparatively easy to promise an annual amount of \$150, whereas any one of the groups alone would have found the task too great.

It was felt by all concerned that academic standing alone should not be the deciding factor in awarding the scholarship, but that the need of the applicant should be taken into consideration. As this, in the case of the women students, is a matter most familiar to the dean of women, it was suggested that the committee of prizes and scholarships consult her before making the award. It was also suggested that it be open to any woman student in the university. This scholarship with the suggestions was accepted by the university and is known as the Inter-Sorority Alumnae club scholarship. The first award was made at the fall congregation, October 23.

The first recipient is a woman in first year social service. She has already proved her ability to do work in her chosen field by experience, and is planning to train as a psychiatric social worker, completing her course at Smith.

We in the alumnae association feel we have taken a real step forward in organizing with the other alumnae for this purpose. It has turned our thoughts and ambitions back to the university and has made us again conscious of our responsibility as graduates to help others to enjoy the privileges that were ours. The need among the women students has been great during these last years and we have



wished that some of those blessed with this world's goods would see their way clear to giving some of the scholarships that are so urgently needed. Now instead of wasting time wishing we have taken our university motto "Tuum est" to heart. The slang translation of that is "It's Up To You."



## Hoo's Hoo in History Sales

By LORA HARVEY GEORGE

**S**PRING APPARENTLY being the season for scholarship awards, graduation gifts, bridge parties, and drawings, most of the histories purchased since the April KEY report have been for such purposes.

The Chicago Intercollegiate association (for which the history sales chairman has a warm spot in her heart because of its loyalty to the history cause) purchased two copies, one for a bridge prize, and the other for another contest winner.

Beta Mu gave three histories as gifts to its seniors; Delta Beta ordered one to be used as an initiation present; Gamma Theta presented one to Maurietta Carlson from out Idaho-way; Mary Christie, being the winner of the Pittsburgh A.A. drawing, received one; Gamma Xi's Eleanor Collbran ordered two more copies for their punch board (thus raising their sales from 20% to 90% within a year); Delta Delta wanted one for its drawing; at its senior breakfast Gamma Beta presented one as a senior scholarship award; and Omega ordered one for the chapter through its chairman, Marian Kaysling, as did Stena Dearborn for the Delta Zeta Alumnæ association.

Those who have recently been sent copies for their personal use are: Mrs. Richard W. Blalock, B Θ; Martha Combs, Ω; Mrs. Donald Gassman, Ξ; Mrs. Raleigh Gilchrist, Ψ; Mrs. T. B. Hale, Chicago A.A.; Alice Indoe, Υ; Sally Ritchie, Ω; Jane Ritter, Δ B; Virginia Sidlinger, Γ A; two more copies to our good Epsilon customer, Mrs. E. C. Stone; Mrs. Marie Giltner Turbull, a gift from Mrs. Ethel S. Tournier; Mrs. J. L. Wamsley, I; and the Pi Beta Phi historian, Mrs. Archer T. Spring.

Though only two chapters completed their quotas during the past year, many chapters showed a real interest in sales, among them Gamma Xi which raised its percentage of sales from 20% to 90%; Delta Beta from 0 to 57%; Beta Theta from 0 to 36%; Beta Mu from 0 to 27%; Omega from 0 to 25%; Upsilon from 9 to 36%; Gamma Theta from 20 to 40%; Gamma Alpha from 0 to 12%; Gamma Beta from 0 to 11%; Gamma Psi from 33 to 50%; and Delta Delta from 22 to 33%.

Among the alumnæ associations, Washington, D.C. has jumped from 25 to 75%; Chicago Intercollegiate from 150 to 250%; Ames from 0 to 50%; Springfield from 100 to 200%; State College from 0 to 33%; Columbus from 20 to 67%; Winnipeg from 25 to 50%; Long Beach from 167 to 200%; Lafayette from 50 to 75%; North Shore from 33 to 55%; Baltimore from 40 to 60%; Boston Intercollegiate from 57 to 71%; Detroit from 31 to 43%; Pittsburgh from 14 to 21%; and Boston from 111 to 122%. The new Monmouth association already has four sales to its credit.

It is the committee's sincere hope that many of you will take advantage of the newly reduced price to get your



long-cherished personal copies and archive copies without which no association's records are complete.



## Province Conventions

*(Continued from page 352)*

because of illness. She thanked the various groups for their splendid cooperation and asked them to continue their good work, concentrating on their particular problems and setting standards for other chapters.

The afternoon session closed with a beautiful and inspirational "fireside service" conducted by Gamma Kappa.

After this we were delighted to accept the invitation of the Gamma Chi girls to join them at the Kappa club rooms for tea.

The convention closed with a colorful banquet at the Shoreham hotel Saturday evening. Mrs. Rollin A. Hunter, B Z, social chairman of the Washington Alumnae association, was in charge of the arrangements. Ruth Hocker acted as toastmistress and presented the following distinguished guests:

Mrs. James F. McNaboe, Mrs. Richard Shryock, Harriet French, Mrs. G. M. Hostetler (Alice Watts), former director of provinces; Mrs. William Hamilton Knox (Jane Ramey), former province president; Elisabeth Bartlett, former business manager of THE KEY, and former province president; Jean Fugitt, Marjorie Sehorn, president of Gamma Chi chapter, and Helen Hoskinson.

Elizabeth Jane Thorington, B Σ, was introduced as a reporter who was most curious to know the "What,

Where, Why, Who, When and How of Kappa Kappa Gamma." These questions were responded to most effectively by Mrs. McNaboe, Jane Howard, president of Beta Upsilon, Mrs. Shryock, Harriet French and a pledge of Gamma Psi. During the evening songs were led by Helen Farrington, Γ Ψ, and we were all entertained with the "favorite" song of the different groups. The banquet was followed by a formal ball to which escorts had been invited for the visitors.

Delta Beta will be hostess for the convention two years hence. Ruth Hocker was re-elected province president and Harriet French, province vice-president.



## Memory of Kappa Is Honored

*(Continued from page 354)*

whole Kappa Kappa Gamma organization by paying tribute to one member, to those Kappas who knew and loved Lucy Elliott and who have long awaited the opportunity of contributing to the fellowship fund which keeps alive her name and memory, this appeal is directed. The first concerted action in raising the money for the fund must be successful. Contributions and pledges may be sent to Mrs. William Brown, chairman of the Lucy Elliott Memorial Fellowship fund, 660 Virginia park, Detroit, Michigan, or to Kappas on the committee: Mrs. Charles S. Cole, 1014 Kensington road, Grosse Pointe, Michigan; Anne Benjamin, 161 Highland avenue, Highland Park, Michigan, and Mrs. Edward D. Maire, 510 Neff road, Grosse Pointe.





Clarissa Rinaker  
Howe

•  
PHI  
BETA  
KAPPAS  
•



Barbara Neff



Elizabeth Carr

•  
PHI  
BETA  
KAPPAS  
•



Virginia L. Cox



Margaret Brown



Margaret Johnson





Nancy Archbold



Ruth Kleinman



Hildamay Hobart



Margaret Beery Forehand



Jane Walker



Jane Louise Nicrosi



Mary Orpha Rogers



PHI  
BETA  
KAPPAS



Betty Jane Pierce





Nancy Cushman  
ROLLINS KEY



Janet Murphy  
ROLLINS KEY



Jane Nichols  
PHI KAPPA PHI



Jane Nichols  
PHI KAPPA PHI



Barbara Oakes  
PHI KAPPA PHI





# MORTAR BOARD



Elizabeth Miller



Margaret Kinsloe



Marcia Daniel



Sylvia Fixel



Lucy Erdman



Carolyn Hall



Emma Jane Hosmer



# · MORTAR · BOARD ·



Louise Fagg



Mary Kate Crow



Patti Dismukes



Virginia Selleck



Dorothy Reynolds



Barbara Claassen



Catherine Feltus



Eunice Stonex







Dorothy Dole



Carol Hill



Helen Maaranen

# MORTAR BOARD



Mary Tabb Lancaster



Betty Jacobs



Peggy Brownell



Jane Brotherton



Ann-Reed Burns



# In Memoriam

---

HALLIE HALL VIOLETTE (MRS. EUGENE MORROW), I, in Baton Rouge, October 6, 1935. Mrs. Violette was born February 5, 1870, in Trenton, Missouri, and graduated from De-Pauw university in 1891. She taught school in Kirksville State Teachers college where she met and married Professor Violette. They moved to Baton Rouge in 1923 where Professor Violette is on the faculty of the history department of Louisiana State university. Beside her husband, she is survived by a son, Homer Newton Violette; a daughter, Rachel Violette Campbell, and several grandchildren.

Mrs. Violette participated in the cultural life of the university and city, where she was a valued member of the Daughters of the American Revolution, the Social Science club, and a number of others. She possessed a strong sense of her duty to the community and was a constructive force for good in all her associations. She was a life-long and devout member of the Methodist church.

The Baton Rouge Alumnae association has lost a loyal and devoted member who has been of inestimable assistance since the beginning of the Delta Iota colonization. In spite of frail health she has always been most generous with her time and her hospitality. Those of us who were privileged to know her have lost a valued friend whose high Christian ideals were an inspiration.

LOUISE KIRTLEY LANT, M

## MARGUERITE ISABEL ROWE

*January 29, 1890-September 9, 1935*

*Initiated into Chi Chapter of Kappa Kappa Gamma, October 13, 1909*

Marjorie Rowe, one of the most beloved of Chi Kappas, died September 9, 1935, at the home of her brother, Dr. Harry Rowe, in Minneapolis, Minnesota, after an illness of several months.

At the end of three years of active service in Chi chapter, she went to the University of Chicago to receive her Ph.B., then to New York to take a secretarial course which she discontinued in order to be with a Chi sister who was fighting tuberculosis. With Mary Miles, she traveled from Florida to Colorado, sustaining her friend with a fine courage and a disregard for her own health and career

until that friend's death, an example of a friendship rare as it was beautiful.

After several years spent in preparation for social service, she specialized in recreational work and went to All Saints' school in Sioux Falls, South Dakota, as recreational director. From there she went to Ver-



Marjorie Rowe, X

mont, where, in the spirit of both adventure and service, she worked in rural communities. Across the continent to San Francisco was her next step, and while on the west coast, the opportunity came for study and service at Hull house in Chicago, and it was at that famous center where she spent three of the happiest and most profitable years of her varied and useful career. Sharing an apartment with Jane Addams, she enjoyed a priceless intimacy with the beloved philanthropist and drew from her an inspiration which rooted deep in her desire to share her life with those less fortunate than herself.

When the depression made it necessary to cut down the working personnel in all institutions, she undertook the recreational service at the Hospital for Epileptics at



Dixon, Illinois. She bought a car and kept in touch with her associations at Hull house and other settlements in Chicago, bringing to her charges at Dixon a sane, yet warm appreciation of their peculiar needs.

She was called to Kansas City to organize the recreational work in a new community center, but before entering on her new duties, spent several months in Europe with a friend and associate from Chicago. Soon after her return she underwent an operation which relieved her only temporarily and resulted several months later in her death.

All who knew Marjorie felt in her a fineness of character, a deep understanding, a whimsical humor, and the kindly tolerance of her outlook on people and events. A rare reserve kept her always a distinct personality, one to trust, to turn to for constructive help, to count on as a friend in fair or stormy weather. Her loss will be felt in many places. To her intimate friends it is a deep and abiding joy to have known her, and to feel that she still lives in that spirit of service, which, through contact with personalities such as hers, moves on in ever widening circles to make a happier world.—MERCY BOWEN-THOMPSON (Mrs. Luther S.), X.



ANNA WINIFRED AXTELL HOOVER (Mrs. WILBUR C.), B Γ, September 1, 1935, in Springfield, Illinois, where she had lived since 1919. She is survived by her husband and one daughter Elizabeth. She had three sisters who were also members of Beta Gamma: Ethel Axtel Boyd (Mrs. Daniel), of Los Angeles; Catherine Axtel Crowl (Mrs. Frank), of Dayton, Ohio; and Lois Axtell Bunn (Mrs. Paul), of Lorain, Ohio. Mrs. Hoover was an active worker in the First Presbyterian church in Springfield and a member of the Springfield Alumnae association.

VIRGINIA S. CATRON (Mrs. B. L.), E



ETTIE BACHELLER HALE (Mrs. LEDYARD P.), B B, at Canton, New York, August 14, 1935.

Ettie Bacheller was born in Canton, March 21, 1856, and was educated at St. Lawrence university. May 21, 1879, she was married to Ledyard P. Hale, B Θ II, a lawyer, who later became judge of St. Lawrence county court. They lived most of their lives in Canton, except during the years 1908-1923, when Judge Hale was counsel to the New York State Public Service commission. During this time they resided in Albany.

After the death of her husband in 1926, Mrs. Hale lived in Canton until her death. She is survived by two children, Mrs. Irma Hale Pfund, and Horace C. Hale, both of Canton.

Mrs. Hale belonged to the Browning society, whose members became charter members of Beta Beta chapter of Kappa Kappa Gamma. Both her daughter, Irma, and her granddaughter, Helen Pfund, are members of Beta Beta.

Mrs. Hale was always interested in college and Kappa activities, and was glad to welcome students and teachers to her home. Throughout her life, she was a great reader, and had a discriminating taste in books. She was a trustee of the Benton library in Canton.

Her ready wit, sympathy, and charm will be greatly missed by her many friends.

MARJORY ROBINSON



## HARRIET BAIRD, B II

Perhaps every chapter has a few members whose outstanding achievements and beautiful character are such that they seem to exemplify everything fine and noble in Kappa. Surely Beta Pi had such a member in Harriet Baird. All of us who loved her—and those are all who knew her—cannot yet believe that one so young, so vital, so thoroughly alive, so full of promise for a brilliant future, is gone. She shall always be remembered for her delightful and well-balanced mind and personality, her keen sense of humor, her friendliness, her loyalty and her devotion to all things fine and worth while. She was a brilliant student, a member of Phi Beta Kappa; an outstanding campus leader, belonging to Mortar Board; an enthusiastic sponsor of every worth-while project of Beta Pi, where she served in many responsible offices, attending Breezy Point convention in 1928; a lover of music, good books and all things cultural. After her graduation from the University of Washington in 1929, she kept on broadening her horizons, traveling extensively in the winters and directing a girls' camp in the summers. Our '29 class of Beta Pi have such glowing memories of cozy Sunday suppers around the Baird fireplace, such affectionate recollections of Harriet's companionship, leadership and inspiration, we can never forget her. Such Kappas as she are rare and priceless and their loss is a great sorrow, not only to beloved friends, but to the whole fraternity.

HELEN SNYDER ANDRES





## SARAH ADELAIDE WYMAN

(Mrs. George Henry Partridge)

*October 8, 1859—August 11, 1935**Initiated into Chi chapter of Kappa Kappa Gamma, April 21, 1880*

To most of those who were present at the banquet in April, 1930, at which Chi cele-



Mrs. George H. Partridge with one of her grandchildren.

brated the fiftieth anniversary of its establishment, the outstanding features were the speeches by two of our charter members, Augusta Perkins-Gillette and Adelaide Wyman-Partridge.

On that anniversary, Mrs. Partridge told us, with so much of the charm and vivacity that were characteristic of her, about her girlhood days in the university from 1879 to 1881, and of the little group of eight girls who held the initiation of their first senior, Bessie Lawrence-McGregor, at the Wyman home within a month after the chapter's establishment. We were touched and amused to see how inextricably the early affairs of Kappa were mingled in her mind with the affairs of Chi Psi of which Mr. Partridge was an outstanding member.

From the time of their marriage in 1882 to their golden wedding which Mr. Partridge lived to celebrate, they were both associated with the furtherance of educational and civic interests. Mr. Partridge was for 15 years a

regent of the University of Minnesota. Mrs. Partridge was a worker for the suffrage movement. The ball-room of the spacious and beautiful house which they occupied for years was opened many times for lectures, meetings and philanthropic benefits. It was the scene, too, of brilliant social events, and of Chi Psi and Kappa parties. When in 1900 Julia Ward Howe, then a saintly old lady, was in Minneapolis, all the Kappas were invited to meet their distinguished honorary member in the Partridge drawing room.

Mrs. Partridge was the mother of four daughters, three of whom survive her. Chi chapter, active and alumnae, would like to express to her daughters their affection for her, our chapter's first marshal, and their gratitude for her hospitality and generosity throughout the years.

ALICE DOUGAN-DONOVAN, X



MARY GALVIN DAVIDSON (Mrs. ROBERT FRANKLIN), M, July 10, 1935, at her home in North Salem, Indiana. Born in Kansas City, Missouri, she lived the greater part of her life in Indianapolis. At one time she was secretary of the Schenectady Y.W.C.A., and was a founder of the Indianapolis association. Surviving are her husband, attorney for the Indiana Bell Telephone company; two daughters, Mrs. Albert Brown, of Washington, D.C., and Mary Davidson Milligan (Mrs. Benners), M, of Indianapolis; a grandson, Robert F. Case, of Troy, Pennsylvania, whose mother was Margaret Davidson Case (Mrs. Alfred Henry), M; and a sister, Georgia Galvin Oakes (Mrs. Mansur B.), M.



KATE PHILLIPS THACHER (Mrs. OLIN B.), I, at the home of her sister, Mrs. W. A. Smell, University avenue, Muncie, Indiana, June 15, 1935.

After her high school work, Kate Phillips and her sister Josephine entered DePauw university at Greencastle, Indiana, and both of them were initiated into Iota chapter of Kappa Kappa Gamma in the fall of 1880.

After college work, Mrs. Thacher became a teacher in the public schools in Indiana, Kansas and Washington. Her quiet charm and sunny smile endeared her to her pupils and other friends alike.

In the winter of 1892 she was married to Dr. Olin B. Thacher of Spokane, Washington, where they resided until Dr. Thacher's



death in 1919. Sometime after this she came back to Indiana and made her home with her sister, Mrs. Smell. Another sister, Mrs. A. B. Cline lives in Bluffton, Ohio.

For some time after her return to Indiana, Mrs. Thacher taught in the Muncie schools. She also took some advanced work in Ball State college at Muncie.

Kappa always meant much to Mrs. Thacher and she was seldom seen without the little gold key of Kappa. She was an interested and active member of the Alumnae association in Muncie.

Her funeral services were conducted at the Meeks moratorium at Muncie, by Dr. Jo W. G. Fast, pastor of High St. M.E. church of Muncie (of which church Mrs. Thacher was a faithful and loyal member), assisted by Rev. P. B. Smith, of First M.E. church at Bluffton, of which church, Mrs. Thacher's sister, Mrs. A. B. Cline is a devoted member.

Interment was at Elm Grove cemetery at Bluffton, where also are buried her parents, Rev. N. H. Phillips and Mrs. Phillips.

JOSEPHINE PHILLIPS CLINE (Mrs. A. B.), I



OLIVE M. YOUNG, Sigma, June 11, 1935, at her home in Decatur, Illinois.

Miss Young was born in Chicago in 1882. She came to Decatur as head of the household arts department at Millikin university in 1919, after having been on the faculty of the Idaho State Normal university and the Iowa State Teachers' college. She is survived by her mother, a sister and three brothers.



DR. MARY BRADFORD, E, medical missionary to Persia for 17 years and former teacher in central Illinois schools, at the Thornton Presbyterian church home at Newburgh, Indiana, June 3, 1935. Death followed an appendectomy.

Dr. Bradford, the only daughter of Mr. and Mrs. George Bradford, pioneer residents, was born September 2, 1857, at Salina. She was graduated in 1879 from Illinois Wesleyan university where she was a member of Epsilon chapter of Kappa Kappa Gamma fraternity.

She taught in the high schools of Dwight and Monticello four years before entering the Chicago Women's Medical college, later known as Northwestern University school of medicine. She was graduated in three years. After serving one year as interne in a Boston hospital she went to Persia under the care

of the Presbyterian board of foreign missions as a medical missionary. There she established a hospital for women and children in Tabriz where she worked for 17 years.

Dr. Bradford was compelled to give up her work in Persia to return home because of the illness of her aged mother. Seven years ago she entered the Presbyterian home. She is survived by two brothers.

VIRGINIA BRIAN, E



ESTHER CARNEY MARTIN (Mrs. Hubert H.), I Ω, May 8, 1935, in San Diego, California.

Mrs. Martin was born in Watkins, New York, April 9, 1891. She came to Granville, Ohio, in 1904 when her father, Dr. Frank Carney, became professor of geology at Denison university. After her marriage to Mr. Martin, a member of Sigma Chi, in 1913, their home was on the Pacific coast. She is survived by her mother, her husband, a son, a daughter, her twin brother, Ewart G. Carney, head of the department of landscape architecture at Baylor university; another brother and two sisters, Florence Carney Cunnick (Mrs. John W.), of Waco, Texas, and Frances Carney Knoedler (Mrs. Paul A.), of Zanesville, Ohio, both of Gamma Omega.



JEANETTE CHALMERS LYNCH

(Mrs. Edmund Stoney Gaynor)

March 13, 1890—April 25, 1935

Initiated into Chi chapter of Kappa Kappa Gamma, October 13, 1910

After attending St. Mary's Episcopal school at Faribault, Minnesota, and Stanley hall in Minneapolis, Jeanette entered the University of Minnesota, specializing in music. During her two years at the university, she was an active member of Kappa Kappa Gamma and her loyalty and interest through the years that followed never diminished.

In 1914, she was married to Edmund Gaynor of Sioux City, Iowa, and became the mother of three sons and three daughters, the oldest now being 20 and the youngest, four years of age.

Even those who were numbered among Jeannette's closest friends, never fully realized the extent of her many activities and interests. In addition to bringing up her family, she found time to continue her study of music, to take an active part in church work



where she also directed the choir, to serve as president of the Parent-Teacher association and as a member of the executive board of the Girl Scout organization. She was one of our vested choir at the 1928 convention of Kappa Kappa Gamma.

Life never found her too busy to lend a helping hand to any one in need. Her untiring and unselfish devotion and service to others will long be remembered.

Jeannette is survived by her husband and children of Sioux City, a brother and two sisters who are also Kappas, Mrs. Seiforde Stellwagen (Elinor Lynch), of Washington, D.C., and Mrs. Wallace O'Brien (Rachael Lynch), of St. Paul, Minnesota.

HELEN F. BILLAU, X



### KATHLEEN MACKENZIE SIMS STILES

(Mrs. Robert W.), B Ʒ

*September 20, 1900—April 17, 1935*

Kathleen Sims Stiles was initiated into Beta Xi chapter of Kappa Kappa Gamma in 1919 and received her B.A. degree from the University of Texas in 1921. She attended the Canadian convention at Bigwin inn in 1924, made many friends there and later wrote the article on convention personalities that appeared in the December, 1924, number of THE KEY. In May 1926 she was married to Robert W. Stiles and in 1928 went with him to London, England, to make their home. Mrs. Stiles delighted her family and friends with the descriptive letters she wrote of England, Scotland, France and Belgium where she and her husband traveled extensively.

Last February she returned to the United States for a visit with relatives in Texas. In March she suddenly became ill and Mr. Stiles was called from London. She is one whose fineness and sweetness of character will live always in the hearts of those who were privileged to know her.

In addition to her husband, she is survived by her parents, Mr. and Mrs. M. W. Sims; her maternal grandparents, Mr. and Mrs. Allan Mackenzie, of Bryan, Texas; and one sister, Pattie Sims Newberry, B Ʒ, of San Antonio, Texas.

DELLA L. BURT



JOSEPHINE WOODWARD SMITH (Mrs. TERRY C.), M, April 7, 1935, at her home in Buffalo, New York.

Mrs. Smith was born in Kokomo, Indiana. After she left school she taught in Kokomo and in Kansas City, until her marriage in 1926. She was a member of the local chapter of Tri Kappa, the Greek club and the Episcopal church. She is survived by her husband, a four-year-old daughter, her mother, and several brothers and sisters.



Alice Seeley Lyddon, Γ Θ

ALICE SEELEY LYDDON (Mrs. HARRY M.), Γ Θ, April 1, 1935, at Des Moines, Iowa.

She was born November 4, 1903, in St. Paul Minnesota, was graduated from Central high school in St. Paul and attended Drake university. Later she taught kindergarten in the Des Moines public schools. When her family removed to Dubuque, she took a teaching position in Cedar Rapids. Since her marriage in 1932 she had made her home in Des Moines. In addition to her husband and other members of the family surviving is a baby daughter, Alice Anne.



JEANNE CAITHNESS GREENLEES (Mrs. THOMAS), B II, of pneumonia in Seattle, December 22, 1934.

Jeanne was born in Saugatuck, Michigan, and came west with her parents when still a very little girl.



The family settled in Everett, Washington, where her father helped build one of the first lumber mills of the state and where she received her early education.

She graduated from the University of Washington in 1901, where later she became both a Kappa Kappa Gamma and a Phi Beta Kappa. She attended the Chicago Musical college and spent some time at the University of California studying Latin and Spanish.

After several years of teaching in the Everett high school she married Thomas Greenlees and came to Seattle to make her home.

Here she devoted her time to her music and club work. Many years she spent as choir director of Bethany Lutheran church where she had a devoted following of young people.

It was natural that she should become interested in the forests of this great state. She loved the big trees and the dense growth of the Washington timber. That interest led her into the conservation work of the State Federation of Women's Clubs.

She headed a movement of the club women to conserve a tract of timber on the Sunset highway as a state park and through this work became widely known as the Tree Lady. Her work resulted in the purchase of a beautiful forest which will stand through the future years a tribute to Jeanne's love and desire to conserve a piece of God's handiwork in our beautiful country.

Her life was short compared to the everlasting life of her beloved trees and in the deep stillness of her forest where she spent so many hours she has left her music singing through the trees—her song of cheerfulness and sweetness and kindliness to all mankind. MARION BLETHEN MESDAG (MRS. THOMAS),  
B II



Gamma Epsilon chapter was saddened by the sudden death of SARAH RODGERS (MRS. ROBERT PHILIPS), November 26, 1934. "Sally" was married January 10, 1934. Besides her

husband she left her month-old son, Robert, Jr.



### MARGARET STEARNS TRYON

*August 15, 1905—June 3, 1934*

*Initiated into Chi chapter of Kappa Kappa Gamma, January 26, 1924*

Those of us who were in college in the fabulous years of 1927-29, remember a good deal that was feverish and fortunately transient. It was chiefly in a few personal relationships that we felt secure. One friend we were always seeking out, whether we wanted fun, comfort, or companionship, was Margaret Tryon. No one was a better playmate, more thoughtful hostess, or more honest counselor than Margaret. When it came time, in her senior year, to elect a president, it was almost as a matter of course that Margaret was chosen; not only did the voting members want her, but we knew that the elder alumnæ, in whom Chi has been so fortunate, would warmly approve.

Sick at heart over Margaret's death still, we remember thankfully the years she gave us as a humorous, tolerant leader and an unaffected, well-loved friend.

Margaret was the fourth Kappa daughter of Isabel Gale-Tryon (Mrs. Charles J.), of Chi: Elizabeth, Katherine, Isabel, Margaret. ANNE POORE, X



---

The sympathy of the fraternity is extended to the family of George Banta, Sr., and to Phi Delta Theta, in the death of Mr. Banta, September 23, 1935. Mr. Banta, a famous and beloved figure in the Greek world, was founder and president of the Banta Publishing company. His son, George Banta, Jr., is a former national president of Phi Delta Theta and his daughter-in-law is national president of Kappa Alpha Theta.

---





# Pledges

(Pledges reported to November 6. To be continued in April issue)

\* (For late additions see end of list)

## Alpha Province

### BETA BETA—*St. Lawrence University*

Harriet Clark, Canton, N.Y.; Dorothy Day, Ruth Taylor, Schenectady, N.Y.; Jane Dettinger, Utica, N.Y.; Elaine Eaton, Andover, Mass.; Barbara Elliott, Milton, Mass.; Helen Gilbert, Jamaica, N.Y.; Marion Martin, Scarsdale, N.Y.; Mildred Mosher, Jackson Heights, N.Y.; Margaret Newell, Huntington, L.I.; Edith Rhodenberg, Elsa Rhodenberg, Haverhill, N.J.; Helen Wilshusen, Upper Montclair, N.J.

### PHI—*Boston University*

Margaret Bigelow, Brookline, Mass.; Roberta Bracket, Medford, Mass.; Muriel Buckley, Lynn, Mass.; Constance Eaton, Somerville, Mass.; Elizabeth Hindenlang, Boston, Mass.; Priscilla Hoefler, Freeport, Ill.; Hilda Joyce, Salem, Mass.; Margaret Thompson, Webster, Mass.; Laura Wollrath, Waltham, Mass.

### BETA TAU—*Syracuse University*

Mary Elizabeth Barton, Barbara Jane Keefer, Jane Ellen King, Doris Sidman, Imogene Weyer, Syracuse, N.Y.; Virginia Chapple, Batavia, N.Y.; Mary Elizabeth Davison, Chinchilla, Pa.; Catherine Addie Hibbard, Ruth Marie Wharton, Montour Falls, N.Y.;

Dorothy Elizabeth Makrell, Snyder, N.Y.; Mary Gertrude Parker, Clarks Summit, Pa.; Betty Jayne Roedel, Buffalo, N.Y.; Anna Belle Tollerton, Mexico, N.Y.; Lois Adrienne Tucker, Liverpool, N.Y.

### PSI—*Cornell University*

Dorothy Bauer, Chester, W.Va.; Dorothy Burtt, Cynthia Kerr, Janet Robinson, Ella Thompson, Florence Wilson, Ithaca, N.Y.; Margaret Mantel, Stamford, Conn.; Joan McDonough, Bridgeport, Conn.; Helen McTighe, Binghamton, N.Y., Marie Valck, Brooklyn, N.Y.

### BETA PSI—*University of Toronto*

(Major rushing season later in year.)

Mary Cullen Brooks, Eileen Jeanne Harvey, Peterborough, Ontario; Edythe Jeanne Crawford, Medicine Hat, Alberta; Rose Aurora Day, Hamilton, Ontario; Mary Elizabeth Hodge, Brantford, Ontario; Dorothy Graham Smith, Stratford, Ontario.

### DELTA DELTA—*McGill University*

Sylvia Eleanor Howard, Eileen Norma Johnson, Hope Thompson, Joanna Wright, Montreal, Quebec, Canada.

## Beta Province

### GAMMA RHO—*Allegheny College*

Elizabeth Blackwood, Jane Davies, Pittsburgh, Pa.; Beatrice Broomall, Wilkesburg, Pa.; Kathryn Drury, Girard, Pa.; Elizabeth Gotschall, Massillon, Ohio; Jeannette Hirschman, York, Pa.; Josephine McDanel, Rochester, Pa.; Jeannette Rose, Cambridge Springs, Pa.; Henrietta Cutter, Meadville, Pa.

### BETA ALPHA—*University of Pennsylvania*

Catherine Gray Bennett, Jane Bennett, Wellsboro, Pa.; Mary Boughton, Virginia Campbell, Priscilla Clayden, Mary Elizabeth Figner, Alva Iteita Leo, Doris Ruwell, Kathryn Wagner Schweffler, Philadelphia, Pa.; Mar-

gurate Salome Klar, Springfield, Mass.; Jeannette Parker, New York, N.Y.; Virginia Wood Ross, Newark, N.J.; Patricia Yocum, Ridley Park, Pa.

### BETA SIGMA—*Adelphi College*

Jane Barcus, Edith Boyd, Garden City, N.Y.; DeLourde Grover, Bayside, N.Y.; Anne Mulcahy, Jamaica, N.Y.; Janis Paine, Far Rockaway, N.Y.

### DELTA ALPHA—*Pennsylvania State College*

(Major Rushing season later in year.)

Anne Margaret Boyer, Derry, Pa.

## Gamma Province

### RHO—*Ohio Wesleyan University*

Mary Fairbanks, Oak Park, Ill.; Margery Ferguson, Elizabeth Low, Shaker Heights, Ohio; Frances Fosdick, Janet Kent, Chagrin

Falls, Ohio; Barbara Foulds, Loris Gross, Maplewood, N.J.; Abigail Gross, Peg Hibbert, Rocky River, Ohio; Marian Jewell, Mechanicsburg, Ohio; Mary King, Mary Mother-



well, San Francisco, Calif.; Janet Lausten, Port Clinton, Ohio; Barbara Lynch, Clarksburg, W.Va.; Jean Milligan, Coshocton, Ohio; Louise Wilford, Brooklyn, N.Y.; Mary Jane Painter, St. Louis, Mo.; Molly Lacy, Foochow, Fukien, China; Lois Robinson, St. Petersburg, Fla.; Mary Helen Trubey, Fargo, N.D.

*BETA NU—Ohio State University*

Betty Beck, Jean Connor, Kay Denbow, Dorothy Fletcher, Helen Gardner, Frances Goodwin, Lucille Hagerty, Anne Kauffman, Helen Kauffman, Mary Lentz, Virginia Poston, Gretchen Salsich, Marian Schaffer, Margaret Schleckman, Catherine Stephens, Jean Storey, Betty Thompson, Frances Wildermuth, Jane Wood, Columbus, Ohio; Janet Day, Cleveland, Ohio; Dorothy Dennison, Richmond, Ind.; Helen Jane Heiner, Marjorie McDermott, Toledo, Ohio; Kay Kanengeiser, Jackson, Ohio; Mary Keller, Dayton, Ohio; Ellen Morley, Jean Scott, Cleveland Heights, Ohio; Patty Roth, Lima, Ohio; Eugenia Vick, Jenkin Jones, W.Va.

*BETA RHO—University of Cincinnati*

Jean Affleck, Jane Nichols, Norwood, Ohio;

Maxine Armstrong, Elaine Dittes, Alice Doench, Gladys Fearnought, Jane Martin, Evelyn Ogg, Helen Pfaffenritter, Martha Jane Rush, Ruth Shannon, Georgiann Van Wely, Cincinnati, Ohio.

*GAMMA OMEGA—Denison University*

Mary Loll Atwell, Jean Danker, Peggy Falconer, Zanesville, Ohio; Betty Catherine Bedell, Norwalk, Ohio; Margaret Alice Berg, South Euclid, Ohio; Mabel Louise Brewer, Euclid, Ohio; Betty Burton Brown, Detroit, Mich.; Shirley Ann Crittenden, Windsor, Ont., Canada; Hortense Adell Denison, Delaware, Ohio; Barbara Kate Drake, Jane Huntington, Katherine Greene Prentiss, Columbus, Ohio; Dorothy Roseann Frazier, Granville, Ohio; Helen Elizabeth Keil, LaGrange, Ill.; Margaret Jean Kubek, Cleveland Heights, Ohio; Eleanor Bartlett Mears, Mt. Vernon, N.Y.; Portia B. Miller, Maplewood, N.J.; Barbara Lou Nichols, Hagerstown, Md.; Sue Wilbourne Palmer, Baltimore, Md.; Carolyn Thierwechter, Oak Harbor, Ohio; Mary Frances Wiggins, Westfield, N.J.; Marjorie Elizabeth Wilkins, Lakewood, Ohio.

## Delta Province

*DELTA—Indiana University*

Julia Betty Beasley, Betty Rae Dorward, Barbara Steele, Marie Louise Stegemeire, Indianapolis, Ind.; Elizabeth Bulleit, Corydon, Ind.; Mary Ellen Buskirk, Cecilia Barbara Hendricks, Frances Ellen Palmer, Mary Frances Scott, Bloomington, Ind.; Billie Frances Cash, Vincennes, Ind.; Barbara Deniston, Rochester, Ind.; Martha Evelyn Dunlap, Columbus, Ind.; Genevieve Joan Elson, Ruth Margaret Lige, Auburn, Ind.; Ann Greene Grimsley, Evansville, Ind.; Leora Jane Grubb, Whiting, Ind.; Doris Halstead, Linden, Ind.; Jo Anne Harrold, Lois Ward, Rushville, Ind.; Marjorie Bell Helm, Miami, Fla.; Catherine Ross Lanham, Greensburg, Ind.; Eileen Patricia Neville, Lafayette, Ind.; Virginia Anne Parrett, Hammond, Ind.; Jane Stewart, Wabash, Ind.; Jean Thompson, Versailles, Ind.; Juliana Walton, Atlanta, Ind.; Martha Jean Weymer, Frankfort, Ind.

*IOTA—DePauw University*

Mary Margaret Baldwin, Lorain, Ohio; Ruth Brown, Glencoe, Ill.; Jeannette Campbell, Coatesville, Ind.; Mary Crasway, Peoria, Ill.; Charlotte Dale, Harrison, Ohio; Virginia Davis, Greenfield, Ind.; Mary DePrez, Shelbyville, Ind.; Mary Dyer, Hoopston, Ill.;

Anne Ebbert, Los Angeles, Calif.; Margaret Flanders, Hinsdale, Ill.; Jeanne Geyer, La Grange, Ill.; Doris Goodenough, Mansfield, Ohio; Caroline Haas, Noblesville, Ind.; Martha Hammerschmidt, Rosamund Seebirt, South Bend, Ind.; Ruth Noblitt, Columbus, Ind.; Jeanne Pauley, St. Joseph, Mich.; Marjorie Raiser, Jean Storen, Doris Wheeler, Indianapolis, Ind.; Mary Lou Rose, Ft. Wayne, Ind.; Mary Harriet Snyder, Danville, Ill.; Margaret Stiles, Evanston, Ill.; Mary Ellen Thornburgh, Marion, Ind.; Jane Weese, Kenilworth, Ill.

*MU—Butler University*

Margaret Amos, Rushville, Ind.; Elizabeth Ann Blakeman, Genevieve Campbell, Marjorie Craft, Gail Davis, Barbara Jean French, Doris Harmon, Margerite Herriott, Joan Jose, Lucille Miller, Lois La Fara, Harriett Randall, Betty Ann Schroeder, Dorothy Srader, Carolyn Varin, Indianapolis, Ind.; Barbara Gerstenberger, Rocky River, Ohio; Mary Louise Guthier, Greenfield, Ind.; Lavone Oddy, Woonsocket, S.D.

*KAPPA—Hillsdale College*

Doris Ambler, Shaker Heights, Ohio; Blanche Baker, Logansport, Ind.; Dorothy Campbell, Birmingham, Mich.; Barbara



Engle, Port Huron, Mich.; Virginia Furlong, Franklin, Mich.; Phyllis Hodson, Pioneer, Ohio; Edna Louise Hughes, Detroit, Mich.; Marian Keyes, Trenton, Mich.; Elfie Nelson, Josephine Peabody, Elizabeth Pierce, Cleveland Heights, Ohio; Vera Perry, Flint, Mich.; Elsie Jayne Sibbett, Youngstown, Ohio; June Vorhees, Grosse Pointe, Mich.; Lois Wescott, Rockford, Ill.

**BETA DELTA—University of Michigan**

Margaret Cram, Pontiac, Mich.; Nancy Dall, Libertyville, Ill.; Jane Dole, Clearfield, Pa.; Eleanor French, Palm Springs, Calif.; Frederica Galbraith, Cincinnati, Ohio; Ruth Harris, Hinsdale, Ill.; Mary Helen Hurley, Jackson, Mich.; Loraine Lambert, Bloomfield Hills, Mich.; Marjorie Link, Doris O'Grady, Nancy Saibert, Mary Skinner, Oak Park, Ill.; Alys Pierce, Royal Oak, Mich.; Elizabeth Rorke, Cleveland Heights, Ohio; Frances Rice, Charleston, W.Va.; Jean Stone, Beaver, Pa.

**GAMMA DELTA—Purdue University**

Martha Ann Abbott, Plainfield, Ind.; Martha Ann Avery, Whiting, Ind.; Louise Emma Bain, Danville, Ind.; Mary Ellen Barrum, Tipton, Ind.; Etta Wright, New Albany, Ind.;

Mary Elizabeth Callison, Jessie Frances Graham, Roberta Meguiar, Margaret Eleanor Timberlake, Lafayette, Ind.; Katherine Charlotte Forman, Alpena, Mich.; Ellen Elizabeth Gray, Detroit, Mich.; Martha C. Haltom, Mooresville, Ind.; Peggy Hamilton, Greensburg, Ind.; Elizabeth Nixon Hegele, Berea, Ohio; Judith Gail Jones, Indianapolis, Ind.; Marion Irene Lennox, Cleveland Heights, Ohio; Mary Lu McLeod, New Castle, Ind.; Martha Louise Reed, La Grange, Ill.; June Elizabeth Stewart, Gary, Ind.

**DELTA GAMMA—Michigan State College**

Margaret Berridge, Highland Park, Mich.; Susan Blackney, Sally Howell, Saginaw, Mich.; Claire Bishop, Joann Horst, Patricia Lee, Frances McIntyre, Shirley Norton, Bruce Peppler, Barbara Van Atter, Detroit, Mich.; Katherine Burke, Mason City, Iowa; Georgia Des Jardins, Betty Dixon, Lapeer, Mich.; Eleanor Finch, Isabel Hardy, Jane Hopkins, Ursula Walters, Lansing, Mich.; Margrieta Gunn, Mary Halligan, Kathryn Hallman, Anne Niven, Patty Sanford, East Lansing, Mich.; Jane Elizabeth Hall, Stockbridge, Mich.; Louise Maystrik, Oklahoma City, Okla.; Mary Elizabeth Smith, Chesaning, Mich.; Donna Jean Ware, Battle Creek, Mich.

## Epsilon Province

**EPSILON—Illinois Wesleyan**

Marian Aldrich, Normal, Ill.; Mirium Cavins, Betty Ewins, Esther Hawks, Lois Meeker, Bloomington, Ill.; Maryanna Janssen, Kewanee, Ill.; Willene McGowan, Cartersville, Ga.; Ann Nichols, Princeton, Ill.

**ETA—University of Wisconsin**

Gail Brodhead, Grace Fazen, Jean Randolph, Iona Zinc, Madison, Wis.; Evelyn Church, Pasadena, Calif.; Victoria Evans, Wausau, Wis.; Barbara Hubbell, Evanston, Ill.; Nina Krueger, Neenah, Wis.; Barbara Scott, Ripon, Wis.; Dorothy Ann Short, Salt Lake City, Utah; Frances St. Clair, Saltsburg, Pa.; Barbara Topping, Peoria, Ill.; Audrey Voet, Oak Park, Ill.; Jane Thompson, Rocky River, Ohio.

**CHI—University of Minnesota**

Ann Abernethy, Jean Abernethy, Margaret Dougan, Ruth Kelly, St. Paul, Minn.; Betty Almers, Catherine Boucher, Betsy Bruce, Jean Campbell, Mary Champine, Peggy Gosslee, Dorothy Ives, Barbara B. Lyon, Adelaide Salmon, Mary Elizabeth Sheldon, Minne-

apolis, Minn.; Dorothy Baker, Fargo, N.D.; Janet Bergstresser, Bemidji, Minn.; Faith Haskell, Huron, S.D.; Lois Lane, Omaha, Neb.; Roberta Miller, Sioux City, Iowa; Bette Lee Sullivan, St. Cloud, Minn.

**BETA LAMBDA—University of Illinois**

Hortense Bartholow, Champaign, Ill.; Dorothy Clark, Hinsdale, Ill.; Betty Crosby, Evanston, Ill.; Emily Franks, Kathryn Franks, Peoria, Ill.; Mary Jane Griffin, Chicago, Ill.; Dorothy Jean Hemenway, New York, N.Y.; Margaret Holt, Elkhart, Ind.; Betty Ann Johnson, Mary Elizabeth Triebel, Springfield, Ill.; June Mamer, Mary Helen Moss, Urbana, Ill.; Jane Mangus, Lincoln, Ill.; Louise Rainey, Moline, Ill.; Virginia Snorf, Wilmette, Ill.; Katherine Wheat, Freeport, Ill.

**GAMMA SIGMA—University of Manitoba**

Margaret Bawlf, Monina Casey, Patricia Gallagher, Mary Grieg, Kathleen Hall, Marion McCurdy, Nancy Morgan, Betty Tillman, Catherine Walton, Winnipeg, Man.; Fern Cairns, Fort Garry, Man., Canada; Patricia Lawrence, Charleswood, Man.



*GAMMA TAU—North Dakota Agricultural College*

Margaret Mary Burns, Glenwood, Minn.; Lenore Christenson, Winnifred Clemens, Dorothy Cone, Florenz Dinwoodi, Roberta Gregg, Frances Johnson, Marjorie Kreiser,

Louise McCutcheon, Rose Crary, Harriett McDowell, Alice Piers, Claire Putz, June Sanstead, Frances Scott, Marjory Simmons, Jean Stewart, Fargo, N.D.; Donna Jean Davis, Phyllis Olson, Jane Willson, Bismarck, N.D.

## Zeta Province

*THETA—University of Missouri*

Aylene Adams, Bett Estill, Dorothy Anne Nowell, Betty Peacock, Columbia, Mo.; Sally Bachelor, Dorothy Crisp, Pamela Kinney, Mary Jo Marshall, Elaine Parker, Kansas City, Mo.; Betty Barr, Omaha, Neb.; Mary Curtis Chenoweth, Esther Kitty Pratt, Joplin, Mo.; Mabel Coleman, Marian, Mo.; Jane Elfred, Baxter Springs, Kan.; Mary K. Fennimore, Pittsburg, Kan.; Ruth Ellen Hamilton, Rolla, Mo.; Harriet Jones, Carthage, Mo.; Jane Jones, Hannibal, Mo.; Juliet Lyons, Tulsa, Okla.; Mary Olive Mackemer, Peoria, Ill.; Marjorie Mann, Springfield, Mo.; Olga Matthews, Henrietta Moore, Sikeston, Mo.; Frances Morris, Farmington, Mo.; Ruth Paul, Alton, Mo.; Juliette Potter, St. Joseph, Mo.; Elizabeth Lee Sherman, Lexington, Mo.; Pamela Switzler, East Orange, N.J.; Bonnie Wanless, Springfield, Ill.

*BETA ZETA—University of Iowa*

Virginia Arends, Ruth H. Thompson, Katherine Kraft, Betty Moore, Des Moines, Iowa; Barbara Avery, Spencer, Iowa; Mary Stuart Bagley, Audubon, Iowa; Marjorie Beckman, Betty Jeanne Critz, Helen MacEwen, Clara Perkins, Iowa City, Iowa; Rachel Clapsaddle, Burt, Iowa; Betty Terrill, Oskaloosa, Iowa; Jane Fifer, Quincy, Ill.; Kathleen Fleener, Clarinda, Iowa; Mary Virginia Steck, Los Angeles, Calif.; Ann Gaynor, Kathleen Kloster, Sioux City, Iowa; Mary Jo Gillam, Waterloo, Iowa; Nancy Scharr, Virginia, Minn.; Jeannette Hemingway, Waverly, Iowa; Clara Alice Kerns, Ottumwa, Iowa; Elizabeth Ruddick, Keokuk, Iowa; Dorothy Ellen Rambo, Creston, Iowa; Jean E. Moore, Washington, Iowa.

*OMEGA—University of Kansas*

Betty Barnes, Leavenworth, Kan.; Dorothy Blue, Charrie Hay, Alexia Marks, Lawrence, Kan.; Bernice Burns, Barbara Ann Hoyland, Betty Ann Jones, Mary Louise Kanaga, Ruth Patterson, Betty Jean Reeder, Sue Stephenson, Athelia Ann Woodbury, Kansas City, Mo.; Elizabeth Hannah, Junction City, Kan.; Ann Jeffords, Wichita, Kan.; Mary Kathleen Lattner, Tulsa, Okla.; Barbara Simpson, Salina, Kan.; Helen Warren, Fort Scott, Kan.

*SIGMA—University of Nebraska*

Clarissa Bennett, Louise Boyd, Barbara

Damewood, Elizabeth Hedge, Helen McLaughlin, Barbara Selleck, Lincoln, Neb.; Jeannette Campbell, Norfolk, Neb.; Mary Katherine Dewey, Sargeant Bluff, Iowa; Mary Louise Dow, Dorothy Lindquist, Ruth Newell, Eleanor Reynolds, Omaha, Neb.; Blanche Gore, Rapid City, S.D.; Mary Jane Heinsheimer, Sioux Falls, S.D.; Kathryn Hendy, North Platte, Neb.; Jean Kent, Des Moines, Iowa; Harriett Cummer, Ashland, Neb.; Dorothy Kutcher, Sheridan, Wyo.; Mildred Lawrence, Buffalo, Wyo.; Betty Maine, Council Bluffs, Iowa; Peggy Pope, Chadron, Neb.; Ruth Rapalee, Yankton, S.D.; Ruth Thygeson, Nebraska City, Neb.

*GAMMA ALPHA—Kansas State College*

Helen Beth Coates, Jane Riach, Mary Belle Churchill, Topeka, Kan.; Sara Emrich, Tyrone, Ark.; Dorothy Epperson, Wellington, Kan.; Gladys Dart, Ethlyn Buchanan, Pratt, Kan.; Mary Murphy, Clyde, Kan.; Ann Matkins, Enterprise, Kan.; Phyllis Schuler, Hutchinson, Kan.; Mary Jane Sullivan, Harper, Kan.; Frances Gebhart, Elizabeth Allbee, Salina, Kan.; Virginia Lou Flory, Howard, Kan.; Mary Jane Fulston, Wichita, Kan.; Gene Brandenburg, Mary Lebow, Betty Kay Morgan, Mary Le Bow, Manhattan, Kan.; Betty Lou Falanders, Chicago, Ill.; Charlotte Diver, Chanute, Kan.; Theda Stine, Glasco, Kan.; Dorothy Judy, Kansas City, Kan.; Berta Frickey, Oberlin, Kan.

*GAMMA THETA—Drake University*

Eileen Bomhower, Mason City, Iowa; Marjorie Bowman, Jean Casebeer, Annette Collis, Frances Ely, Virginia Kessell, Patsy Lumbard, Lillian Landsberg, Rosemary Morrow, Pat O'Neil, Dorothy Peak, Ava Ellen Powers, Marion Sherman, Jean Sloan, Lanette Thomas, Des Moines, Iowa; Muriel Fannon, Jean Reipe, Centerville, Iowa; Carolyn Heims, Carrollton, Mo.; Adebeth Peaker, Newton, Iowa; Sylvia Peterson, Park Ridge, Ill.; Jean Mansfield, Hampton, Iowa; Wilna Sickel, Mitchell, S.D.; Polly Sweet, Kansas City, Mo.; Barbara Wahrer, Fort Madison, Iowa; Patricia Crusinberry, Chicago, Ill.

*GAMMA IOTA—Washington University*

Jane Birge, Margaret Close, Rozene Johnson, Betty Middleton, Mary Stevens, Webster Groves, Mo.; Byrdie Biston, Virginia Brown,



Clayton, Mo.; Ruth Ann Burns, Jean Butler, Nona Mae Butler, Mary Frances Chadwick, Jane Conzelman, Rosemary Datz, Ethel Jane Ellis, Mary Ferguson, Margaret Lee, Betty

Neher, Mary Frances Rosenstein, Marie Ruebel, Ruth Sherrick, Sally Sullivan, Nancy Williams, St. Louis, Mo.; Virginia Comstock, Janet Picquet, Kirkwood, Mo.

## Eta Province

### BETA MU—*University of Colorado*

Barbara Bedortha, Pasadena, Calif.; Betta Ann Bell, Marjorie Thompson, Colorado Springs, Colo.; Charlotte Bliss, Greeley, Colo.; Genevieve Brooks, Marie Louise Burns, Frances Cramer, Sally Davis, Helen Kettering, Margie Kindel, Nan Kretschmer, Ruth Lantz, Mary Lippitt, Muriel May, Dorothy McLauthlin, Dorothy May Northcutt, Mary Helen Phillips, Mary Elizabeth Wakeman, Denver, Colo.; Kirby Dalziel, Fort Collins, Colo.; Dora Dubois, Cheyenne, Wyo.; Jane Ewart, Ardsley-on-Heed, N.Y.; Jane Graham, Fort Morgan, Colo.; Claire Hillyer, Greenwich, Conn.; Marcia Lee Holliday, Houston, Tex.; Connie Schuler, Waco, Tex.; Elizabeth Stafford, Omaha, Neb.; Jeanne Storer, Pueblo, Colo.; Vera Thompson, Casper, Wyo.; Anne Updike, Mary Tunison, Omaha, Neb.

Tucumcari, N.M.; Margaret McCall Paxton, Socorro, N.M.; Vivian Sasse, Clovis, N.M.; Jenell Shook, Alto, N.M.; Leona Bethel Talbot Clayton, N.M.

### GAMMA OMICRON—*University of Wyoming*

Peggy Lee Amberson, San Francisco, Calif.; Elsie Ansell, Lander, Wyo.; Jane Attlebery, Powell, Wyo.; Nadine Bradshaw, Miriam Crowley, Cheyenne, Wyo.; Camille Brown, Dorothy Perkins, Rock Springs, Wyo.; Barbara Cruickshank, Sturgis, S.D.; Rosemary Gillespie, Dixon, Wyo.; Eleanor Hibbard, Kaycee, Wyo.; Dorothy Hynds, Buffalo, Wyo.; Margaret Lemly, Rapid City, S.D.; Catherine Neufeld, Peru, Ill.; Margaret Nichols, Casper, Wyo.; Nancy Nittler, Helen Mae Walker, Sterling, Colo.; Betty Selzer, Scottsbluff, Neb.; Alberta Slane, Saguache, Colo.; Constance Sloss, Rawlins, Wyo.

### DELTA ZETA—*Colorado College*

Catherine Brown, Las Animas, Colo.; Jeanne Collison, Virginia Collison, Louise Grabow, Mary Harris, Ruth Harrison, Betty Middlekauff, Doris Rhoads, Beth Ritter, Virginia Seerie, Laura Work, Helen Zick, Denver, Colo.; Marjorie Combs, Jule Hutchinson, Hildegard Neill, Kathryn Renfro, Mary Beth Stewart, Jane Underhill, Colorado Springs, Colo.; Rita McCormick, Pueblo, Colo.; Ruth Early, Amarillo, Tex.; Martha Lou Phillips, San Diego, Calif.; Mary Van Lopik, Castle Rock, Colo.; Charlotte Ridgeway, Saguache, Colo.

## Theta Province

### BETA XI—*University of Texas*

Jane Adriance, Galveston, Tex.; Corrine Allen, Coleman, Tex.; Ann Baker, Elizabeth Bateman, Bettie Brewster, Frances Carruth, Louise Ann Dohoney, Elizabeth Floeter, Orrisa Stevens, Sarah Ella Wilburn, Roberta Woods, Jean Baldwin, Madison Rountree, Houston, Tex.; Bessie Bardwell, Dawn Blair, Hallie Stayton, Harriet Steck, Austin, Tex.; Elizabeth Bellows, Oklahoma City, Okla.; Ethylene Biedenhorn, Vicksburg, Miss.; Katherine Biedenhorn, Dorothy Buckley, Sara Elizabeth Douglas, Mary Elizabeth Harper, Mary Elizabeth Johnson, Flora Day Townes, San Antonio, Tex.; Ellen Douglas Brooks, Wharton, Tex.; Patience Chance, Bryan, Tex.; Jane Childs, Itasca, Tex.; Virginia Craig, Denton, Tex.; Hallie Crighton, Lucie McCombs, Conroe, Tex.; Elizabeth Foster,

Fort Worth, Tex.; Lura May Frost, Abilene, Tex.; Liza Holbert, Corsicana, Tex.; Katherine Holmes, Nixon, Tex.; Anna Kathrine Howard, Mary Frances Vogtel, Wichita Falls, Tex.; Mary Jack King, Marfa, Tex.; Sally McLoughlin, Helen Grayson, Dallas, Tex.; Mary Pitts, Durant, Okla.; Mary Frances Ridley, Paris, Tex.; Jane Sheppard, Cuero, Tex.; Tory Thompson, Sherman, Tex.; Ellen Yantis, Brownwood, Tex.

### BETA THETA—*University of Oklahoma*

Helen Marie Aust, Lawton, Okla.; Margaret Black, Blackwell, Okla.; Zetta Brown, Mary Gibson, Mary Nell Patterson, Marietta Nell West, Oklahoma City, Okla.; Betty Sue Fleming, Kathryn Hosea, Mary Mayginnies, Tulsa, Okla.; Lillian Harris, Helena, Okla.; Dorothy Holtzendorff, Claremore, Okla.;



Rosa Lee Lewis, Virginia Popkin, Muskogee, Okla.; Mildred Loomis, Enid, Okla.; Nell Montgomery, Idabel, Okla.; Dorothy Snider, Seminole, Okla.; Peggy Lou Stein, Miami, Okla.; Virginia Thweatt, Chickasha, Okla.; Mary Bird Taliefferro, Madill, Okla.

**GAMMA NU—University of Arkansas**

Corrine Beasley, Waldo, Ark.; Mae Ellen Dvorachek, Corrine Parker, Fayetteville, Ark.; Neva Hill, Russellville, Ark.; Josephine Killough, Vernon, Tex.; Jessie Mae Kite, Hollister, Mo.; Mary Jim Lane, Hot Springs,

Ark.; Ruth Penrose, Hunter, Ark.; Mary Elizabeth Swisher, Hackett, Ark.; Earline Upchurch, Ft. Smith, Ark.; Irene Young, Pyatt, Ark.

**GAMMA PHI—Southern Methodist University**

Anne Cline, Jennie June Howell, Bryan, Tex.; Anita Davis, Lucretia Donnell, Emma Vee Dunlap, LeNette Forrest, Mary Grace Gillespie, Kathleen Leeds, Mary Bell Libby, Maureen McLendon, Dorothy Nicholson, Eunice Rimmer, Betty Skillern, Geils Thompson, Margery Winston, Dallas, Tex.

## Iota Province

**BETA PI—University of Washington**

Suzanne Bartholet, Yakima, Wash.; Katherine Betts, Janet Campbell, Spokane, Wash.; Virginia Burwell, Rose Alice Castlen, Anne Gould, Patsy Gray, Mary Elizabeth Groff, Jane Hanford, Maxine Murphy, Mary Norris, Anne Parry, Jane Patten, Seattle, Wash.; Geraldine Ferguson, Ellen Gadsby, Jean West, Portland, Ore.; Shirley Hawkins, Anne Smith, Mount Vernon, Wash.

**BETA PHI—University of Montana**

Elaine Baskett, Big Timber, Mont.; Janet Dion, Agnes Walseth, Glendive, Mont.; Peggy Donahoe, Wallace, Idaho; Faith Emery, Great Falls, Mont.; Ruby Mae Flint, Livingston, Mont.; Helen L. Hoerning, Dillon, Mont.; Kathryn McCarthy, Butte, Mont.; Annette Phillips, Helena, Mont.; Mary Elizabeth Sanford, Kellogg, Idaho; Jean Louise Sheppard, Hamer, Idaho; Marion DeLoss Smith, Effa Tilzey, Elizabeth Wilde, Missoula, Mont.; Jessie Walton, Deer Park, Wash.

**BETA KAPPA—University of Idaho**

Elizabeth Jane Bothwell, Twin Falls, Idaho; Catherine Cady, Pocatello, Idaho; Barbara Gwinn, Frances Clair Stolle, Helen Ford Sullivan, Sarah Walker, Boise, Idaho; Anne LaRue, Rupert, Idaho; Norma Mitchell, Moscow, Idaho; Jeanne Anne Perkins, White Plains, N.Y.; Ellen Claire Sampson, Spokane, Wash.; Mary Alice Sullivan, Kellogg, Idaho; Catherine Odell St. Claire, Idaho Falls, Idaho.

**GAMMA GAMMA—Whitman College**

Georganne Baber, Colfax, Wash.; Margaret Bukeley, Honolulu, T.H.; Anne Casler, June King, Jean McRae, Jean Morgan, Seattle, Wash.; Dana Jean Coleman, Florence Martin, Margaret Seil, Jeanne Upton, Walla Walla, Wash.; Dorothy Coulton, Nampa, Idaho; Pauline Drake, Anne Penny, Bellingham,

Wash.; Milicent Eldridge, Twin Falls, Idaho; Roberta Fancher, Tonasket, Wash.; Margaret Hinkle, Pendleton, Ore.; Roberta Hughett, Spokane, Wash.; Betty Ann Johnson, Bothell, Wash.; Marvel Kelly, Lewiston, Idaho; Barbara Kidder, Boise, Idaho; Amy Jane Reichert, Renata Thomas, Portland, Ore.; Betty Lou Stewart, Mt. Vernon, Wash.; Erma Zuger, Waitsburg, Wash.

**GAMMA ETA—Washington State College**

Kathleen Bailey, Beverley B. Bradley, Kathryn Ann Hunner, Marguerite Newport, Lilaclaire Noland, Audrey Owen, Frances Russel, Jean True, La Rene Van Dissel, Spokane, Wash.; Dorothy Cunningham, Anchorage, Alaska; Betty Frisch, Olympia, Wash.; Peggy Gibbons, Helen Privett, Long Beach, Calif.; Emelyn Griggs, Salem, Ore.; Bessie Kennedy, Anna Gene Wilson, Camas, Wash.; Shirley Kuehl, Winona, Wash.; Bette J. Maulsby, Everett, Wash.; Edith Morehouse, Leavenworth, Wash.; Jean Ward, Tacoma, Wash.; Ada Shirley Wood, Roslyn, Wash.

**GAMMA MU—Oregon State Agriculture College**

Dorothy Adelis Buell, Grace Mildred Christensen, Doris Annette Enke, Margaret Jean Oliver, Portland, Ore.; Virginia Gifford Lindley, Betty Ann Thorndike, Medford, Ore.; Jane Frances McHenry, Corvallis, Ore.; Cora May Milson, Pendleton, Ore.; Helen Marie Thompson, Independence, Ore.

**GAMMA UPSILON—University of British Columbia**

Betty Bingay, Helen Crosby, Alexa Gibson, Mildred Gow, Marjorie Jessup, Patsy Lafon, Jean Lowery, Litha Meilicke, Margie MacDonald, Mary McDonald, Phyllis McKean, Betty McLachlan, Peggy McRae, Peggy Nasmyth, Dorothy Newcomb, Lucinda Russell, Dorothy Saville, Vancouver, B.C.



## Kappa Province

### PI—*University of California*

Ann Blackaller, Jean Bronson, Jean Dunham, Jane Volkman, Piedmont, Calif.; Nancy Burt, Joanne Lewitt, Anne Luchsinger, San Francisco, Calif.; Dorothy Chickering, Joan Butler, Mary Gabriel, Oakland, Calif.; Phyllis Greenlee, Alameda, Calif.; Marjorie Johnson, Sheyla Johnson, Suzanne La Bourdette, Eleanor Massie, Mary Stanton, Berkeley, Calif.; Barbara Johnston, Alcatraz Island, Calif.; Elizabeth Murphy, Pasadena, Calif.; Leonore, Upham, Ross, Calif.

### BETA ETA—*Leland Stanford University*

(Major rushing season later in year)

Helen Warson, Lindsay, Calif.

### GAMMA ZETA—*University of Arizona*

Betty Jean Bowman, Nogales, Ariz.; Eleanor Boysen, Pasadena, Calif.; Betty Bradfield, Susan Carpenter, Mary Bee Watson, Phoenix, Ariz.; Barbara Burney, San Antonio, Tex.; Janet Flanagan, Santa Monica, Calif.; Martha

Huchstable, Douglas, Ariz.; June Little, St. Paul, Minn.; Thea Lowe, Puente, Calif.; Dolores Main, Mexico City, Mexico; Meryle Newbranch, Omaha, Neb.; Jane Page, Peoria, Ill.; Jacqueline Soans, River Forest, Ill.; Agnes Wright, Highland Park, Ill.; Mildred Coil, Nan Correll, Tucson, Ariz.

### GAMMA XI—*University of California at Los Angeles*

Frances Austin, Frances Belden, Betty Ann Breyer, Mary Conover, Betty Dickinson, Nancy Fay, Gladys Janss, Margery Jones, June Knorpp, Rae Claire Littleton, Alaire Overton, Elizabeth Robb, Sabina Anne White, Louise Yoder, Los Angeles, Calif.; Lucille Fairbanks, Hollywood, Calif.; Alberta Habelfelde, Bakersfield, Calif.; Wilma Hitchcock, Glendale, Calif.; Barbara Hoel, Claremont, Calif.; Mary Jane Lunch, Mary Naomi Seitz, Mary Troja, Patricia Burke Ziegfeld, Beverly Hills, Calif.; Betty Morgan, Pasadena, Calif.; Jane Williams, Rancho Santa Fe, Calif.; Louise Wood, La Canada, Calif.

## Lambda Province

### BETA UPSILON—*University of West Virginia*

Martha George Bowers, Mannington, W.Va.; Kathryn May Bonham, Charleston, W.Va.; Barbara Jane Coombs, Muriel Aldine Morris, Morgantown, W.Va.; Margaret Patton Cox, Huntington, W.Va.; Wilfred Bolin Curry, Crafton, W.Va.; Helen Louise Fair, Moundsville, W.Va.; Merle Virginia Ferrell, Lewisburg, W.Va.; Virginia Fleming, Corinne Neely, Lois Edna Roth, Elizabeth Randolph Smith, Fairmont, W.Va.; June Anne Grimm, Wheeling, W.Va.; Florence Jean Highland, Clarksburg, W.Va.; Mary Kathryn Johnson, Berwin, W.Va.; Kathryn Kimmel, Wellsburg, W.Va.; Martha Alice Lodge, Philippi, W.Va.; Mary Louise Lyons, Steubenville, W.Va.; Margaret Louise Morris, Hinton, W.Va.; Mary Elizabeth McNeill, Moorefield, W.Va.; Helen Kathryn Oesterle, Parkersburg, W.Va.; Elizabeth Watson, Jordan, W.Va.; Louise Welch, Keyser, W.Va.

### GAMMA KAPPA—*College of William and Mary*

Alice Ahalt, Alexandria, Va.; Jeanne Paula Bach, Letitia Armstead, Mary Arthur Bozarth, Williamsburg, Va.; Helen Brown Bennett, Martha Ann King, Katherine Meteyka, Wayland Stone, Washington, D.C.; Mary Blanchard, Margie Hoskins, Leavenworth, Kan.; Sara Cole, Montclair, N.J.; Shirley

Daiger, Baltimore, Md.; Catherine David, Ossining, N.Y.; Martha Davis, Minneapolis, Minn.; Patricia Deady, Long Island, N.Y.; Betty Jane Irons, St. Petersburg, Fla.; Yvonne Johnson, Louise Taylor, Richmond, Va.; Dorothy Pierce, Margaret Taylor, Norfolk, Va.; Clementine Samsel, Portage, Pa.; Dorothy Spence, Barcroft, Va.; Janet Watson, Charleston, W.Va.; Nancy White, Clearwater, Fla.

### GAMMA CHI—*George Washington University*

Dorothy Ames, San Francisco, Calif.; Mary Ann Anderson, Kathryn Brown, Tinker Considine, Beth King, Virginia Koons, Evelyn Nichol, Olive Reed, Jeanette Stuttler, Nancy Lee Williams, Washington, D.C.; Doris Eason, Bellevue, D.C.; Cleo Keller, Beresford, S.D.; Harriette McCune, Ottumwa, Iowa; Marie McNeece, New Orleans, La.; Virginia McWhirt, Roseville, Va.; Mary Jo Mitchell, Hyattsville, Md.; Charlotte Pool, Idaho Falls, Idaho; Marjorie Yonge, Pensacola, Fla.

### DELTA BETA—*Duke University*

Gwen Adams, Martinsburg, W.Va.; Mary Lalla Byrns, Mayfield, Ky.; Margaret Coleman, Kenosha, Wis.; Carroll Costigan, Betty Klemm, Bloomington, Ill.; Martha Crocker, Tulsa, Okla.; Betty Emery, Sanford, Me.; Dorothy Fisher, Drexel Hill, Pa.; Hazelle Gillen, Bangor, Me.; Jahnnie May Hardy,



Gulfport, Miss.; Ann Hollmyer, Mountain Lakes, N.J.; Larry Jackson, St. Augustine, Fla.; Grace George Koehler, Fort Hamilton, N.Y.; Mary Lawrence, Reading, Pa.; Carolyn Lindhjem, Mt. Vernon, N.Y.; Mary McCraw, Carlsbad, N.M.; Helen Nelson, Logansport, Ind.; Eleanor Oak, Bound Brook, N.J.; Elizabeth Pennell, Fort Bragg, N.C.; Virginia Richey, Corinth, Miss.; Claire

Thompson, Miami Beach, Fla.; Betty Whitaker, Indianapolis, Ind.

#### DELTA THETA—*Goucher College*

Eleanor A. Bailey, Macomb, Ill.; Julia L. Cole, Baltimore, Md.; Ruth Adelaide Hart, New Rochelle, N.Y.; Jean Eleanor Hunt, Orillia, Ont., Canada; Elizabeth Hunt, Lexington, Ky.; Dortha C. Siems, Washington, D.C.

## Mu Province

#### BETA OMICRON—*Tulane University*

Ruby May Bethea, Betty Boatner, Betsy Bronson, Jane Buffington, May Carruth, Ellen Floweree, Jane Harris, Monita Hohenstein, Marie Louise Holbrook, Ann Kostmayer, Marjorie Marchal, New Orleans, La.; Elizabeth Lee Carroll, Alexandria, La.; Harriet Davis, Mobile, Ala.; Margaret Flournoy, Ann Foley, Columbus, Ga.; Sarah Smith, Atlanta, Ga.

#### BETA CHI—*University of Kentucky*

Virginia Alsop, Dorothy Clements, Mary Daingerfield, Gladys Dimock, Mary Whitney Huguelet, Elizabeth Jewell, Sara Rounsavall, Lucy Vaughn, Lillian Gaines Webb, Lexington, Ky.; Dorothy Babitt, Lois King, Louisville, Ky.; Clara Eush, Wilma Bush, Mary Eleanor Clay, Stanley Elizabeth Clay, Winchester, Ky.; Sarah Gaitskill, Paris, Ky.; Agnes Gilbert, Lawrenceburg, Ky.; Mary Louise Henderson, Emily Settle, Frankfort, Ky.; Katherine Park, Kansas City, Mo.; Rosemary Taylor, Cynthianna, Ky.; Barbara Wiley, Wilmette, Ill.

#### GAMMA PI—*University of Alabama*

Beverly Bradley, Mary Ellen Trilck, Birmingham, Ala.; Elizabeth Brooks, Brewton, Ala.; Nell Coleman, Livingston, Ala.; Virginia Crawford, Pittsburgh, Pa.; Elizabeth George, Atmore, Ala.; Nelle Brown Givin, Charleston, W.Va.; Mary Gray Hicky, Montgomery, Ala.; Sara Bradley Holman, Emilee Jones, Tuscaloosa, Ala.; Anna Mary Kilgore, Huntington, W.Va.; Dorothea Main, Metropolis, Ill.; Julia Prentice, Ernestine Robertson, Anniston, Ala.; Caroline Tiller, Martha Claude Tiller, Lafayette, Ala.

#### DELTA EPSILON—*Rollins College*

Ruth Blunden, Kansas City, Mo.; Ruth Camra, Cleveland, Ohio; Jeanne Crowley, Detroit, Mich.; Mary Evans, Urichsville, Ohio; Dorothy Haines, Philadelphia, Pa.; Joy Harmon, Harriet Rose, Orlando, Fla.; Dorothy Kingsbury, Xenia, Ohio; Eleanor

Roe, Athens, Ohio; Ruth Scott, Evanston, Ill.

#### GAMMA LAMBDA—*Middlebury College*

Gertrude May Bittle, Sellersville, Pa.; Alice Natalie Chase, Brattleboro, Vt.; Cora May Farrier, Auburndale, Mass.; Dorothy Helen Harris, Newark, N.J.; Marjorie Dagmar Marsh, Larchmont, N.Y.; Jeanette Charlotte Olson, Worcester, Mass.; Mary Louise Race, Belvidere, N.J.

#### UPSILON CHAPTER—*Northwestern University*

Mary Jane Adams, Pekin, Ill.; Josephine Balhatchet, Jean McIntosh, Wilmette, Ill.; Beatrice Bamford, Shirley Ann Johnson, Marjorie Mercer, Chicago, Ill.; Gertrude Batter, Kenilworth, Ill.; Martha Beardsley, Cedar Rapids, Iowa; Betty Crilly, Winnetka, Ill.; Leonore Dunning, Edith Foster, Sue Jane Heg, Katherine Mayrand, Nancy Poppenhusen, Betty Jane Pryce, Evanston, Ill.; Mary Jane Fawell, Highland Park, Ill.; Marjorie Frank, South Bend, Ind.; Betty Gillam, Dayton, Ohio; Mary Heagey, Omaha, Neb.; Helen Heidrick, Peoria, Ill.; Betty Jennings, Battle Creek, Mich.; Lorraine Lansing, Englewood, N.J.; Mariette Martin, Sioux City, Iowa; Rosemary O'Neill, Crawfordsville, Ind.; Betty Smith, Minneapolis, Minn.; Lillian Townsend, Maryville, Mo.; Dorothy Young, Lake Forest, Ill.

#### BETA OMEGA—*University of Oregon*

Eleanor Anderson, Jean Babcock, June Brown, Phyllis Elder, Helen Engle, LaFolrest Harrer, Dorothy Johnson, Portland, Ore.; Marjorie Bates, Myrtle Creek, Ore.; Betty Howell, Oregon City, Ore.; Barbara Lavers, Oakland, Calif.; Ingrid Leljkquist, Marshfield, Ore.; Mary Jane Mahoney, Klamath Falls, Ore.; Marybeth Rumsey, Salem, Ore.; Jeanne Sherrard, Palo Alto, Calif.; Molly Bob Small, Eugene, Ore.; Marcia Steinhauser, Parkdale, Hood River Co., Ore.; Barbara Thompson, Brownsville, Ore.; Irene Wells, Bend, Ore.



# Chapter and Alumnae News

DOROTHY WHIPPLE, B Δ, and LOUISE ROBESON, K, *Editors*

## Alpha Province

### Beta Beta—Chartered 1881, R. 1915 St. Lawrence University, Canton, New York

On the campus this year a new program of rushing was instituted: the first party, three open houses and the formal dinner.

An enjoyable event was Marian Handy's visit to the chapter. A pledge tea was given in her honor October 19. Among those present were Mrs. Millard Jencks, Mrs. A. Barton Hepburn, and Mrs. Edmund A. Whitman.

Because our recording secretary, Catherine Kevan, transferred to Syracuse university, Jane Bradshaw was elected in her place.

Three Kappas received the vice-presidency of their respective classes in the last election: Barbara Derge of the senior class; Katherine Van Dyke of the junior class; and Marian Bradshaw of the sophomore class.

JEAN BRADY

### St. Lawrence—Established 1920

At the province convention in Syracuse, New York, 16 members, active and alumnae, of Beta Beta were present. Five of them were entertained at the home of Mrs. Ralph Harwood (Helen Atwood).

Beta Beta alumnae feel honored in the election of Mrs. Maurice Myers (Frances Bird) as a life trustee on the Benton library board of Canton.

October 21 Mrs. Alice Gunnison (Alice Poste) gave a luncheon in honor of Marian Handy, Kappa's field secretary, who has been a guest at Kappa lodge. The alumnae members of the standing committees were invited to meet Miss Handy.

Mrs. Atwood Manley (Alice Reynolds) and family spent August in camp on the St. Lawrence river. Mrs. Jos. Wells (Marion Lauer) and Mrs. Herbert Hutchins (Adeline Drake) and their families joined Alice for a reunion there.

Mrs. Geo. R. Hardie (Jessie Stearns) has been at the home of her sister, Mrs. Clarence H. Gaines (Chloe Stearns) since the last of August. Mr. Hardie, who is with her, has been seriously ill.

At the opening of college, Mrs. Albert G. Dettinger (Irene Stewart) was a visitor in Canton, when her daughter, Jane, was registered as a freshman. We are glad to

say that Jane is now a Kappa pledge.

Other Beta Beta visitors have been Mrs. Helen Clemence Griffiths of Honolulu, Margaret Austin, Mildred Seitz, Mrs. Emily Eaton Hepburn, Lena Idler, Mrs. Frank Chappell (Ida Singlehurst), Mrs. Anna Root Heaton, Mrs. Robert C. Gibbs (Elizabeth Crisler) and Mrs. Lawrence S. Martindale (Mabel Fields).

Dr. Lucia E. Heaton is living once more at her home on Main street. Canton welcomes her back.

Mrs. Chappell and Mrs. Lyndon Merrill (Dorothy Singlehurst) spent two weeks in camp at Higley's Falls near Canton. While they were there, the Kappa alumnae had a picnic supper at their camps. Among the out-of-town alumnae to enjoy the outing, including a fine swim before supper, were Adelaide Poste and Ruth Forbes.

DOROTHY S. MERRILL

### Rochester—Established 1907

Not often does an alumnae association have the privilege of entertaining a national officer for a whole day. Our previous experience has been a brief popping in and out with glib wagging of tongues so as to transfer much news in two directions at one time. Marian Handy, field secretary, spent October 14 with us and we enjoyed every minute of the day getting acquainted with her, showing her the high spots of the "Flower City," our growing university, and our alumnae group and hearing from her news of far away Kappa friends.

Rochester Kappas have already planned three winter meetings which sound full of enjoyment. One will be a tea at the home of Mrs. A. M. Mosscrop (Linnie Gambee, Ψ), where Mrs. Oakley Norton (Mary Preston, B T), one of the outstanding book reviewers in the city, will review for us a current book. After a luncheon at the home of Mrs. Jacob B. Deuel (Norma Shaut, B B) we shall be brought up to date on our bridge tactics by Mrs. Bradford Noyes, Jr. (Isabell Davidson, M), foremost bridge expert and teacher in Rochester. We plan, also, to have a musicale at the home of Miriam Phetepiece, B B, where the musical talent of our own group will include vocal solos by Mrs. Henry Schie-



fer, Jr. (Florence Lowry, B T) and Mrs. J. A. Willis (Fannie Brounstein, B T). In November we join our interfraternity sisters at a Panhellenic luncheon.

We welcome two newcomers to Rochester this fall: Mrs. C. Robert Abbey (Marjorie Yeomans, P) from Delaware, Ohio, and Marian Boyink, B T.

We regret to announce that Mrs. Robin Bell (Isabel Enderlin, B N) has moved to New York. Her present address is 280 Bronxville Rd., Bronxville, N.Y.

### *Birth*

To Mr. and Mrs. Phil E. Needham (Ruth Clemens, Γ Θ), a daughter, Sally Ann, March 31.

### **Phi—Chartered 1882**

#### **Boston University, Boston, Massachusetts**

During the summer, President Ernestine Ross traveled extensively in the middle west, meeting many Kappas; Margaret Conroy was in Saratoga; Rhoda Work visited Jeanne Johnston in Franklin, Pennsylvania; and Genevieve Marston went down to Washington, D.C., and to Virginia.

When the Phis got together for the first time this fall, they were minus Carol Nottage, who transferred to Radcliffe; Aspacia Hargreaves, who is at Ohio State, and Betty Gundersen, of Cleveland, Ohio, who did not return. They affiliated Beth Oberlander from Ohio, Wesleyan.

Rush party found a gay crowd of intercollegiates and alumnae assembled at the home of Past Grand President Burnham, in Newton. It was a formal affair, given as a hotel party. Chicken dinner was served, and little Morocco leather purses given as favors to the rushees. Grand President Helen Snyder Andres attended.

Three of our members are living in at the new Panhellenic house: Rhoda Work, Ann LeVeunesse, and Jeanne Johnston. The house is the most beautiful one Boston university girls have ever enjoyed. It is newly-furnished throughout, situated on Commonwealth avenue, and accommodates three girls from each of seven sororities. The Kappas have a meeting-room on the second floor, complete with studio couches and piano, and sleeping quarters on the fourth floor.

Field Secretary Marian Handy arrived in Boston October 22 and left on the following Saturday.

GENEVIEVE MARSTON

### **Boston—Chartered 1915**

The Boston Alumnae association has been intensely interested in a new project this sum-

mer, the acquiring of 131 Commonwealth Avenue, Inc., as a Panhellenic house for seven co-operating fraternities of Boston university. It is a beautiful 16-room house with delightful living rooms on the lower floor, chapter rooms on the second and third floors and dormitory accommodation on the fourth floor for the active girls of the co-operating groups.

Each fraternity is represented on the board of managers. The Kappa representative is Mrs. George R. Ericson (Elsie Putney), who has worked early and late to make this interesting venture a success.

Our whole program for the fall has had to be revamped about the house,—for money raising is the order of the day, and rummage sales and bridge parties lie just ahead.

Founders' day celebration and picnic took place October 6 at the home of Mrs. Alden Russell (Genevieve Wilde), Concord. As the day was cold and stormy, the picnic lunch was around the huge fire in the living room and in the spacious dining room. Mrs. Franklin R. Swan (Ida Blackburn) gave a talk about her experiences at Alpha province convention at Syracuse, New York, in June.

### *Marriages*

Marian Selee to Thomas Williams, October 11, at Pelham Manor, New York. They are to live in New York.

Josephine Jerardi to Raymond Anthony Elner, August 12. At home, at 473 Prospect street, Willimantic, Connecticut.

GRACE L. PEARSON

### **Boston Intercollegiate—Chartered 1924**

Mrs. W. E. Hardy (Celia Mallison, Δ), entertained us at her summer home in Scituate the first week in June. She was assisted by Mrs. John Rhodes (Irene Graves, Γ Δ); Mrs. J. J. Lamere (Katherine Hobbs, Γ Δ); Mrs. O. E. Stone (Mary Lou Ritter, I), and Mrs. H. C. Williams (Caroline Buttolph, Γ Δ).

During the summer Mrs. H. M. LeSourd (Lucile Leonard, P), Mrs. E. M. Griswold (Harriet Ford, B H) and Ina Gotthelf, B B, went to Europe. Lucile and her husband conducted a tour over the continent but spent most of their time in Germany. Harriet landed in Italy and traveled through Switzerland, France and England. Ina visited her home in Germany.

Mrs. Knox Chandler (Margaret Colston, B Ξ), is spending the winter in California with her mother.

Mrs. C. A. Gurshin (Jeanette Mathews, Δ) has been chosen to work with a representative of the Boston Alumnae association



on furnishing the Kappa room in the new Panhellenic house at Boston university.

Mrs. E. G. Crabtree (Edith Reese, B T) traveled to the west coast with Dr. Crabtree where she visited with Grace Baird Woodruff, B T, whom she had not seen since they were in college. Edith is expecting a visit soon from Margaret Frame, B T, a missionary at the Presbyterian headquarters in Shanghai, China.

Mrs. John Wamsley (Mary Singleton, I), who was elected president of our association in the spring, has moved to Tulsa, Oklahoma. Mrs. D. G. McKay (Ruth Capers, B A) is our new president and Mrs. D. A. Bell (Jess McNamee, A) is vice-president.

Mrs. F. L. Fish (Harriet Myers, T A) entertained us at our October meeting. She was assisted by Jess Bell, Irene Rhodes, Mrs. Robert Kelly (Lucy Barrow, T K) and Martha Andres, I. Mary Jane Railsback, A, played Kappa songs for group singing and Caroline Williams, our delegate to the province convention, gave an interesting report. Mrs. Eugen Andres (Helen Snyder, B II), grand president, attended the meeting. We are so pleased that she has accepted an honorary membership in our association.

Due to the good work of our membership committee we were able to find several new Kappas before the first meeting. They are: Mrs. R. M. Macy (Debora Keever, II); Mrs. W. R. Hervey, Jr. (Andree Brown, T E); Mrs. W. P. Fuller, III (Marylee Harlan, B H); Mrs. T. L. Jacobs (Ruth Fielden, Ψ); Mrs. R. L. Flandreau (Betty Zoeller, B P); Mrs. G. T. Pownall (Helen Breese, B P); Mrs. H. W. Sigmond (Helen O'Neal, I); Mrs. G. H. Trautman (Doris Gay Tucker, B H). We enjoyed having them with us and we hope that they will want to become members.

Lucile LeSourd will be the hostess at an evening party for members of the association and their husbands in honor of Helen Andres, November 16.

#### *Birth*

To Mr. and Mrs. Jack Fife Wright (Meda Fraser, T E), a daughter, Virginia Fife, June 13.

#### *Marriage*

Anna Todd Wyman to Sergeant Slater George Kyle, U.S.M.C., July 13. At home in Portsmouth, New Hampshire.

ESTHER BALES WEDDLE

### **Beta Tau—Chartered 1883**

**Syracuse University, Syracuse, New York**

The chapter has profited much by the recent visit of Marian Handy. She was here

for several days, and we only wish she might have stayed longer.

We enjoyed so much having the Alpha province convention here last June. It was grand meeting girls from other chapters, Mrs. McNaboe, Mrs. Andres, the province officers, and many alumnæ.

Our pledge dance, October 26, was a grand affair. Virginia Lee Culver was chairman.

Margaret Rodger was appointed an R.O.T.C. sponsor for this year.

#### *Marriages*

Janice Shingle, '37, to Ronald McLernon (Syracuse).

Elizabeth Armstrong, '35, to Jack Hunter (University of Pennsylvania).

BARBARA BOWER

### **Psi—Chartered 1883**

**Cornell University, Ithaca, New York**

Psi chapter is pleased to welcome Mrs. John R. Cox as its new chaperon. Mrs. Cox comes to us from Washington, D.C., where she was house mother for the Sigma Nu chapter at Washington university.

We are pleased to welcome as an affiliate Barbara Enos, who has transferred from the University of Utah.

Twelve girls returned to live in this year. We miss Virginia Swander who has transferred to the University of Wisconsin.

We are indeed proud to have Mrs. Mary Phillips elected president of Alpha province at the convention in June.

Psi chapter enjoyed a visit from Marian Handy, field secretary, October 27-30. We gave a faculty tea in her honor, October 28.

#### *Marriage*

Margaret White, '34, to Frank Martin, Cornell.

MADGE H. JOPSON

### **Beta Psi—Chartered 1911**

**University of Toronto, Toronto, Canada**

Rushing for second year residence girls marked the beginning of our fall term. We had three parties, according to Panhellenic rules, two teas at the fraternity apartment and an evening party at the home of Betty Fisher.

Pledging took place September 30, and the pledges were entertained at a supper party at the home of Nora Lane.

Rushing rules are being changed this year. For the past few years rushing has taken place twice a year: in the fall for second year girls living in the residence and then again



at the beginning of the Easter term for city girls. After this year, there will be only one rushing after Christmas for the whole first year.

The chapter had a Sunday tea for the pledges October 20, an open house for Kappas and their friends. It was such a success that we are planning to have one every month.

At our regular meeting October 14, Betty Anderson, an alumna, gave an interesting talk about her work in the Connaught research laboratories. Our plan for having a speaker at each meeting is very popular.

JULIET DUNCAN

### Toronto—Chartered 1926

The alumnae association worked in close co-operation with the actives to assure a successful rushing season, including two novel teas, one "hotel style," and the other a cocktail tea with a real bar set up for dispensing tomato juice and canapes. Both were at the chapter rooms in the St. George street apartments. The final evening party was at Betty Fisher's country home. The skit put on by the "grads," harking back to the gay 90's "in costumes and in song," went over so big that we have decided to feature it again as part of our Christmas rushing entertainment. Mrs. Mallett's clever impersonations were screamingly funny, too.

Now that the alumnae meetings are in full swing again, we have welcomed several new Kappas: Mrs. Howden from Florida, Marjorie Pound from British Columbia, and Margaret Burrin of Montreal.

The highlight of our last meeting was Ruth Partridge's entertaining talk on her impressions of Russia. Ruth was over there this summer. She saw the big national air show at Moscow, with 150 parachute jumpers, most of them women. We enjoyed the picture postcards she passed around showing the many fascinating places she visited.

Beryl Goettler Cosser has moved to Timmins, Ontario.

Florence Mathews Hunt's new address: 763 Coxwell avenue, Toronto.

### Engagements

Roberta Reade to Dr. Hubert Scudamore, Cambridge university, England.

Kathleen Bredin to Alan Dignan, University of Toronto.

Agnes Clarke to Bruce Murray, University of Toronto.

### Marriages

Beryl Goettler to Walter Geoffrey Cosser, McGill university.

Florence Mathews to Rev. Leslie Hunt, University of Toronto.

Mary Robertson to Dr. Gordon Knowles, University of Toronto.

Meriah McCollum to Donald Wilson.

### Birth

To Mr. and Mrs. Ralph Mills (Thora McIlroy), a son, October, 1935.

PHYLLIS PLAXTON AIRTH

### Gamma Lambda—Chartered 1923

Middlebury College, Middlebury, Vermont

Several of Gamma Lambda's members have been elected to important positions on the campus. Jean Clarke was re-elected president of the sophomore class; Irene Bonnett has been appointed head of hockey activities; and Helen Kelly is vice-president of the newly-organized Flying club. Harriet Coley and Lois Bestor have been made assistant managers of the editorial and business staffs of the *Campus* respectively. Ruthanna Wilson, a member of Mortar Board, is also filling this year the offices of president of the Women's Athletic association, treasurer of the Student union, and president of the Women's forum.

At our opening meeting we were given an interesting report of the Alpha province convention at Syracuse by our convention delegate, Jean Sawyer. A chapter picnic took the place of our October 7 meeting. October 13 being Founders' day, we celebrated by inviting the alumnae to a formal meeting. The meeting was begun with the installation of two new officers, Betty Bucklin as secretary and Lois Bestor as marshal. Following this, a report on the founding of Kappa was given by Elizabeth Laws, and the alumnae were invited to participate in discussion.

The chapter has recently been redecorating the house and hopes to have it finished by the alumnae breakfast, October 27.

Claribel Nothnagle was the first to receive the Kappa scholarship ring given by Elaine Updyke, '33, to the freshman attaining the highest average for the year.

Rushing season will open with a Pan-hellenic tea November 2.

JENNIE-BELLE PERRY

### Middlebury—Established 1923

The active chapter invited the local alumnae to share with them the observance of Founders' day at the regular meeting Monday evening, October 14. After the summer interval, it seemed like a reunion to meet again in such a pleasant manner.



We have two new members in our midst. Mrs. James Snedeker (Mildred Geiger,  $\Delta \Theta$ ) is doing graduate work at Middlebury college and Margaret Harriman has a position as college nurse.

Katherine Mix has returned from India and is at her home, 1 Kensington Heights, Worcester, Massachusetts.

May Peabody received an honorary degree from Russell Sage college in June.

### *Marriages*

Dorothy Cornwall to Willis Floring Cheney. Address 15 West 64th street, New York.

Glenna Bump to Edgar S. Crosby. Address 46 Park street, Brandon, Vermont.

Marion Jones to Howard Munford, Jr. Address Hanover, New Hampshire.

Marion Janes to Harry MacIntosh.

Katherine Ball to George Lester Everitt.

Catharine Evelyn Benjamin to Norman Magathlin. Present address 7710 Hayes avenue, Suite 3A, Jackson Heights, New York.

Eleanor Benjamin to Chester Clemens. Present address 6114 South avenue, Mount Washington, Baltimore, Maryland.

INEZ C. COOK

### **Delta Delta—Chartered 1930**

#### **McGill University, Montreal, Canada**

Rushing this year lasted one week, in which we included a dinner at the Royal Montreal Golf club, with an amateur night by our alumnæ, though we, and a few, braver rushees made extemporaneous contributions. Another feature was an Italian luncheon, at which we ate spaghetti and Italian pastries, while the Harkness twins played "Il Trovatore" on the piano.

We are well-represented on the campus this year, Judy Moore, Barbara Barker, and

Mary Gregory, being presidents of fourth, third, and second years respectively.

The pearl guard for scholarship was won by Judy Moore this year with Gwen Russel close behind her.

Of last year's graduates, Margaret Byers is studying pedagogy at the University of London, England; and Cynthia Bazin is teaching physical education in Shawinigan, Province of Quebec.

Six of our members visited Beta Psi chapter, the week-end of October 19, when the McGill football team played Toronto. We are hoping for many visitors from Beta Psi for the Varsity-McGill game in Montreal.

### *Marriages*

Alice Vercoe to John Alexander Edmison,  $\Phi \Delta \Theta$ .

Margaret R. Hay to Charles B. G. Church, M.D.,  $Z \Psi$ .

RUTH RUSSEL

### **Connecticut—Chartered 1934**

The first meeting of the year was at the summer cabin of Mrs. W. R. Pierson (Mary Olive Dailey), October 5. It was a particularly inspiring spot to have our opening meeting because the cabin is situated on Mrs. Pierson's estate overlooking the Connecticut hills.

We were pleased to have several out-of-town Kappas with us and hope their presence will encourage other nearby Kappas to join us. There were Kappas present from Hartford, Wethersfield, New Britain, Manchester and Middletown.

Mrs. Otto Kasser (Hazel Hall), program chairman, outlined plans for the coming year. Our next meeting will be November 21.

CATHERINE FITZHUGH WOOD

## **Beta Province**

### **Gamma Rho—Chartered 1888**

#### **Allegheny College, Meadville, Pennsylvania**

Gamma Rho successfully ended the term of 1934-35 by winning the Intersorority sing, and maintaining the Panhellenic scholarship award for the second successive semester.

Seven out of the 13 Cwens tapped were Kappas, with Valerie Fullerton and Mary Louise Quay, president and secretary, respectively.

Louise Reynders and Ada Sherwin were made charter members of Omicron Epsilon Delta, local honorary senior women's fraternity. Annabelle Broomall, one of the four junior members tapped, has also been elected

president of the Associated Women Students.

Three of our girls were selected as representative members of their classes, including Eleanor Miller, who also graced the charm section of the annual.

Catharine Gardner won the women's extemporaneous speaking contest.

Laura Beebe is our new president, elected to the position vacated by Christine Black, who was unable to return because of illness.

We enjoyed a recent visit with Marian Handy from whom we have gained many helpful suggestions.

### *Engagement*

Ruth McKibbin to Charles Dunbar,  $\Phi K \Psi$ .



*Marriages*

Helen Walker to Paul Younger, III,  
 Φ Γ Δ, Allegheny.

Mildred Moore to Floyd Garlow.

MYRA JUNE BANKIN

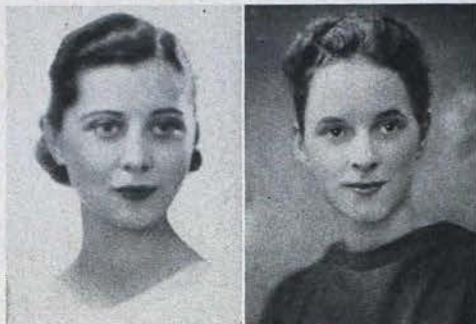

Eleanor Miller

Annabelle Broomell

### Beta Alpha—Chartered 1890

University of Pennsylvania  
 Philadelphia, Pennsylvania

Vacation over, Pennsylvania Kappas are again hard at work. Rushing is once more a topic of thought and consideration. October 18 we had the famous hunt meet banquet, the first large gathering of freshman rushees and active members, with all joining in the fun.

The rushing formal will be October 26, at the Haverford Court hotel, Haverford. October 27 comes the grand finale with the annual parents' tea.

JANE GRAHAM BARNES

### Philadelphia—Established 1900

The Philadelphia chapter had its Founders' day dinner at the Tallyho. Fall flowers from Frances Seil's garden, and tall candles gave a banquet atmosphere. Mildred Gregg Leshner, B A, presided. It was pleasant to have Mrs. Everett Phillips (Mary Geisler, B A), Alpha province president, present. Mrs. McCarthy (Florence Pumyea, B A) sent greetings. The program and the *Blue and Blue News* were well planned by Frances Seil, Γ E, and Dorothy Roberts, B T. The loving cup was passed. The Kappa toast was sung. Afterwards Beta Alpha actives gave a "Kappa day" and the fireside service most impressively. There were 72 alumnae present representing 14 chapters. The sectional meetings are being resumed this fall. Fifteen Main Liners met at Mrs. Walker's for luncheon. The downtown business group plan regular supper meetings.

If you are a "Philadelphia or suburb

Kappa" come to meetings, that we may know and enjoy you. Our secretary will be glad to send you date notices!

*Marriages*

Grace Roxby, B T, to David Narbeth. Address 232 S. 22nd street, Philadelphia.

Elsa Nitche, B A, to John James. Address Kingston, Pennsylvania.

Dorothy Reessler, B A, to Malcolm Lockart. Address Greenwood, South Carolina.

Anne Edmunds, B A, to Thomas Paxson. Address 1 Kenmore road, Upper Darby, Pennsylvania.

*Births*

To Mr. and Mrs. John Belfield (Lillian Baker, Δ A), a daughter, Nancy Cotton.

To Mr. and Mrs. Charles Hebeck (Helen Beyerle, Γ Ψ), a daughter, Judith Ann.

To Dr. and Mrs. James P. Lewis (Marion Butts, B A), a son, John Downes.

To Mr. and Mrs. Reginald Budd (Elizabeth Charlton, B A), a son, John Stuart.

To Mr. and Mrs. William Anderson, a son, James Galbraith.

To Mr. and Mrs. G. A. Hedlund, a daughter.

To Mr. and Mrs. K. S. Garrett, a son, John.

To Mr. and Mrs. Ashton Scott, a son.

To Mr. and Mrs. T. Eastburn, a daughter, Joanne.

To Mr. and Mrs. William Grimes, a daughter.

LYNN RUTHERFORD AND ELIZABETH C. POTTS

### Beta Sigma—Chartered 1927

The first fall alumnae meeting was October 3, at the home of Virginia Wilson. Some of the actives attended and told us about rushing. A number of alumnae traveled out to Port Washington October 11, to the rush party.

Speaking of summer vacations we heard that Mrs. William Parker (Rosalie Geer), accompanied by her husband, went to England in August on the *Normandie*. They spent a month traveling through England and Scotland.

The next piece of news is a real honor for Beta Sigma. Mrs. William Matthews (Edna MacNeil) has been elected to the board of trustees of Adelphi. For those of you who haven't heard, Adelphi has a new dean, Miss Signé Hagelthorne.

DOROTHY J. SMACK

### New York—Established 1896

Josephine Paddock, B E, who has been exhibiting her paintings during October at the



Panhellenic clubroom, will be guest of honor at an all-fraternity tea at Beekman Tower, October 27.

October 30 our formal program for the year will start with a visit to the new Hayden planetarium. The program committee has also announced plans for the year. Beside the annual banquet and benefit bridge, the white elephant auction which we found such fun last year, the buffet supper and Kappa sing at Beekman Tower are to be repeated.

New York is a grand place to be because so many celebrities come to the city. This winter we have with us the second grand president of the fraternity, Mrs. Robert Ware (Charlotte Barrell, Φ), and the present director of provinces, Mrs. Richard Shryock (Rheva Ott, B A), whose husband, professor of history at Duke, is studying here.

DOROTHEA E. HIGGINS

### Westchester Alumnæ—Chartered 1934

The Westchester Alumnæ association had its first meeting of the winter at the home of Mrs. John J. Lowitz (Carroll Dyrenforth, Υ), in Purchase, New York. About 40 attended. Marion Selee, Φ, delighted the group with her rendition of several Kappa songs. To celebrate Founders' day Mrs. Guy Walker gave some reminiscences of life 50 years ago as only she, who was Minnie Royce, I, can reminisce.

#### Birth

To Mr. and Mrs. Dudley Gordon Luce (Kathryn Wolf, Γ Ω), a son, Dudley Gordon, Jr., July 20, in Bronxville.

#### Death

The death of William A. Thompson, of Mt. Vernon, New York, in July was a sorrow felt by all who knew him. The association extends sympathy to Mrs. Thompson (Charlotte Belknap, Υ), and her two children.

SADYEBETH HEATH LOWITZ

### Essex—Chartered 1929

Montclair, Oranges, Bloomfield, Short Hills, Glen Ridge, etc.

October! And that meant renewal of Kappa friendships at our opening meeting in the home of our president, Mrs. Howe S. Landers (Shirley McNutt, Δ), in Glen Ridge, with Mrs. Walter Barrington (Bess Taylor, B N), Mrs. B. Glenn MacNary (Hazel Reno, Γ A) and Mrs. Eugene M. Stephens (Beatrice De Vol, B A) as assisting hostesses. And how the Kappas turned out for this gala occasion! The program, in charge of Mrs. Ralph

A. Stoddard (Emily G. Chapman, B Σ) and Mrs. Samuel W. Eason (Ruth Dowding, B T), was devoted to Kappa history in celebration of Founders' day.

Mrs. John H. Emery (Mary Lowden, Δ) and husband and two children spent two weeks in August with her parents, Mr. and Mrs. Theodore Lowden, Δ, Bloomington, Indiana.

Mrs. Howe S. Landers (Shirley McNutt, Δ), her husband and two daughters, spent August at Sea Bright, New Jersey.

We regret the loss from our association of Mrs. Lynn C. Storey (Claire Funke, Σ), who has moved to Columbus, Ohio. We are delighted to hear, however, that her daughter, Jean, has just been pledged Kappa at Ohio State university.

We welcome two new members to our association, Mrs. Philip Carroll, Jr. (Margaret Birdsell, B Δ), of 6 Crestwood drive, Maplewood, New Jersey, and Mrs. George M. Booth (Elizabeth B. Bartleson, B I), of 635 Belleville avenue, Belleville, New Jersey.

Mrs. Walter Kidde (Ervin E. Hence, B Σ) is state chairman of international relations for A.A.U.W. in New Jersey and active in organizing discussion groups for the New Jersey state committee on the cause and cure of war.

Mrs. Eugene M. Stephens (Beatrice De Vol, B A) is connected with the Unemployed Musicians association in New York City.

Mrs. Charles S. Holmes (Elsie Marie Kramer, B Σ) has been active in relief work under the welfare bureau in Montclair.

Mrs. H. W. Heyman (Lillian Billow, Ψ), prominent in musical circles, played over station WOR in a piano recital October 4.

Mrs. Matthew J. Storey (Helen Huntsberger, B A), now with the aid of an assistant, has reopened her gymnasium classes at the Suburban hotel in East Orange.

#### Birth

To Mr. and Mrs. Winton Mergott (Wilda Weber, B T), a daughter, Mary Elizabeth, July 19, 1935.

JEAN R. H. PITCHER

### Northern New Jersey—Chartered 1935

Although the suggestion was made many years ago, it was not until Mrs. W. Irving Galliher (Frances Hope) took the initiative that our alumnæ association really started. An organization meeting was held at her home in Ridgewood, and the usual Kappa enthusiasm led to the formation of our association.

Since that time three meetings have been held, in December, February and April at the homes of Mrs. H. Drew Flegal (Dorothy



Palmenberg), Dr. Margaret M. Wurts, and as the guests of our president at the Hackensack Women's club.

We were fortunate enough to have Mrs. McNaboe with us at one of our meetings; in April Dr. Mary Crawford gave us an interesting talk.

Our officers are: Mrs. Edson Nichols, president; Mrs. Kenneth Morgan, vice-president; Mary Walker, recording secretary; Marion Palmenberg, corresponding secretary; Mrs. Flegal, treasurer.

Mrs. Morgan is also our program chairman. She promises to unearth any possible local talent, so we look forward to our first real year with pleasure and interest.

MARION E. PALMENBERG

### Gamma Epsilon—Chartered 1919

#### University of Pittsburgh, Pittsburgh, Pennsylvania

With the beginning of school this year we were happy to welcome two Kappa sisters, Flo Slotter and Betty Douglas, from Gamma Rho chapter at Allegheny. Formal affiliation services were October 21.

One of the high spots of the summer for a group of 12 of us was the enjoyable time at Geneva-on-the-Lake, July 7-14. Our official mid-summer get-together was a supper dance at the Pines, August 14.

Sylvia Fixel, who holds the highest campus office, chief justice of senior court; Kit Hall, our president; and Betty Black, our recording secretary, all were senior mentors. They are chosen from the most outstanding senior women to help introduce the freshmen and transfers to the customs and traditions of Pitt. The first production of the Pitt Players has a Kappa representative in the cast—Kit Hall, a member of the honorary dramatic society, Theta Alpha Phi.

October 25 there was an informal Panhellenic open dance at the Schenley hotel. After the Pitt-Penn State football game October 26, we had a buffet dinner-dance, our first social gathering of the season. Vivian Roberts was on the committee for the Sophomore hop, November 8. Kit Hall, Ruth Richards, and Betty Black were tapped as honorary coed captains in the Reserve Officers' Training Corps, October 25. No other fraternity has as many captains.

The University of Pittsburgh favors a system of deferred rushing, so our only fall activity in that direction was a tea for second semester rushees, Sunday, November 17.

Because she had too many activity points, Sylvia Fixel resigned her position as finance chairman. Alice Lewis was elected new chairman and Ruth Donley her assistant.

Kit Hall resigned as vice-president of Pitt Players and treasurer of Mortar Board because of excess activity points. Betty Hart is our new registrar, filling the position left vacant by Jean Osborn, who married this summer.

### Pittsburgh—Established 1919

After all, what more could be expected of one alumnae association in one summer?

#### Engagements

Margaret L. Stoker,  $\Gamma \Omega$ , to Norman L. Kirkland, University of Pittsburgh.

Helen J. McKee,  $\Gamma E$ , to Joseph Dunbar,  $\Phi \Gamma \Delta$ , Washington and Jefferson.

Marguerite Bogaerts,  $\Gamma E$ , to Dr. E. H. Mateer,  $\Phi B \Pi$ , University of Pittsburgh.

#### Marriages

Margery Hewitt,  $\Gamma E$ , to Alexander Muzey, University of Maryland and the University of Pittsburgh Law school. At home in Buffalo, New York.

Esther Wilt,  $\Gamma E$ , to William Bonesteel,  $\Phi \Gamma \Delta$ , University of Pittsburgh. At home, 1030 Macon avenue, Pittsburgh.

Dorothy Frazier,  $\Gamma E$ , to Charles Hartwig,  $\Delta T \Delta$ , University of Pittsburgh. At home in Baltimore.

Corinne J. Ehrlen,  $\Gamma P$ , to J. Paul Whitehead,  $\Delta T \Delta$ , Carnegie Tech. At home, 20 Rowsley street, Bridgeport, Connecticut.

Kathryn A. Stewart,  $\Gamma P$ , to Adie A. Stevens,  $\Pi$ , Williams college and Harvard Law school. At home, Wellington Heights, Pittsburgh.

Florence Price,  $\Gamma E$ , to Walter G. Hatch, University of Pittsburgh. At home, Carver hall, Oxford avenue, Frankford, Philadelphia.

Betty Quarrie,  $\Gamma E$ , to William J. Pigott,  $\Delta T \Delta$ , University of Pittsburgh. At home, Tudor hall, Centre avenue, Pittsburgh.

Emmy Lou Haller,  $\Gamma E$ , to Edgar D. Mosher,  $\Delta T \Delta$ , Purdue. At home in New Kensington, Pennsylvania.

Isabel Morrison,  $\Gamma E$ , to Dr. William R. Van Dersal, Reed college, Portland, Oregon. At home, 825 Holland avenue, Wilkinsburg, Pennsylvania.

Frances Brown,  $\Gamma E$ , to Edwin F. Jacobs,  $\Sigma N$ , Carnegie Tech. At home, Alderson Court apartments, Pittsburgh.

Dorothy Dehne Snyder,  $\Gamma P$ , to Rudolph Pfundt, Washington university. At home, 158 Washington street, Edgewood, Pennsylvania.

Helen Walker,  $\Gamma P$ , to Paul Younger, III,  $\Phi \Gamma \Delta$ , Allegheny college. At home, 1536 Cooper avenue, Pittsburgh.

Jeane Osborne,  $\Gamma E$ , to Donald Corbett,  $\Sigma A E$ , University of Pittsburgh. At home in DuBois, Pennsylvania.



Elizabeth Mitchell,  $\Gamma$  P, to James A. Heron,  $\Delta$  T  $\Delta$ , Carnegie Tech. At home, Fairfax hotel, Pittsburgh.

Irene Hopkins,  $\Gamma$  E, to Guy Porter, Grove City college. At home, 592 Forest avenue, Pittsburgh.

#### Births

To Mr. and Mrs. John F. Wright (Meda Fraser,  $\Gamma$  E), a daughter, Virginia.

To Mr. and Mrs. William T. McKee, Jr. (Mary Ray,  $\Gamma$  E), a daughter, Nora.

To Dr. and Mrs. John Marshall (Mary Henderson,  $\Gamma$  E), a son, Charles.

To Dr. and Mrs. Robert Findley (Virginia Wickersham,  $\Gamma$  E), a son, Jack.

MARY RAY MCKEE

### Delta Alpha—Chartered 1930

#### Pennsylvania State College, State College, Pennsylvania

Founders' day our girls wore blue and blue ribbons and served a buffet supper at the chapter house, with President and Mrs. Hetzel as honored guests.

We were entertained at dinner by Delta Tau Delta fraternity October 10 and by Phi Delta Theta October 16.

The chapter recognized homecoming with an alumnae breakfast October 20. The afternoon before we served hot chocolate and cookies following the football game.

Rushing is operating under a different system this fall, in compliance with the new code of Panhellenic. The chapter rushes indiscriminately until December 1, entertaining weekly 20 freshmen whose names appear on the dean's list. This arrangement is especially favorable to the new students, who thus become acquainted with all the fraternities before they make their choice; and on the other hand, the chapters meet girls they might otherwise miss.

We are proud of our representation in outside activities: Marybel Conabee has been made women's editor of the *Collegian* (the college news sheet); Gretchen Diehl is president of Panhellenic; Virginia Lewis is president of the women's orchestra; Vera Loomis heads the Louise Homer club; Margaret Rees

is secretary of Omicron Nu; and Dorothy Bollinger holds the vice-presidency of the Women's Athletic association.

JEAN WOODRUFF

### State College—Chartered 1933

This summer we enjoyed several picnics, showers, and get-togethers at the homes of different members. Betty Clark had a picnic supper shower in honor of Betty Thompson, and Mrs. F. D. Kern (Jessie Adair,  $\Gamma$ ) had a supper shower for Margaret Tschan.

Our members were scattered far and wide during the summer. Many of them are away from home now, some teaching and some studying. Margaret Kinsloe, Emily Espenshade and Betty Clark are all studying at Columbia university this winter. Blanche Wieland is teaching in Cochranville and Mary Laramy in Lockhaven.

We are pleased to have Ruth Crowthers with us again this year. She is chaperon at the Kappa house. Frances Forbes Towne is spending some time in State college this year.

September 25 we had our first meeting of the season at the home of Mrs. H. R. Riley (Margaret Tschan). Elizabeth Frear was elected treasurer and Frances Kern secretary.

We are sorry to lose Mrs. Robert Johnston (Elizabeth Everett). She has moved to Akron, Ohio.

Sunday, October 13, we were entertained at supper by the active chapter. A social meeting was at the home of Mrs. William Lehmberg (Velma Egolf), October 14. She was home for a visit of a week from Boston.

Sunday, October 20, the alumnae breakfast was held in Old Main.

#### Marriages

Isabelle Wieland to John Gauss, A Z, in State College, Pennsylvania. At home in Baltimore, Maryland.

Betty Thompson to Ernest Kaulfuss,  $\Delta$  T  $\Delta$ , in State college, August 10. At home in Bethlehem, Pennsylvania.

Margaret Tschan to Hugh R. Riley,  $\Theta$  Z, in State college, August 21. At home in the Heatherbloom apartments, State college.

FRANCES KERN

## Gamma Province

### Lambda—Chartered 1877

#### Akron University, Akron, Ohio

For two weeks in the summer the girls of Lambda chapter took a cottage on Lake Erie.

Many of our members are active on campus. Mary Agnes Simmons won the lead in the Theater play "Three Corners Moon."

Charlotte Burdette, Genevieve Sennett, and Frances Ulmer were given parts in the Gilbert and Sullivan opera "Patience." Jane House was appointed class editor and Jane Parshall art editor on the *Tel-Buch*. Martha Lowenhaupt was elected secretary of Women's league, and Maxine Firestone, junior representative to the same organization. Jane



House was elected treasurer of the junior class in the same polls. Mary Giddings was elected president and Leonore Goehring vice-president of the Women's Glee club.

At the homecoming dance Martha Lowenhaupt and Mary Giddings were pledged to Pierian sorority, women's activities honorary.

Genevieve Sennett was pledged to Mu Phi Omega, national musical honorary.

FRANCES ULMER

### Akron—Established 1901

The fall season for Akron alumnae has started out with a great deal of interest and enthusiasm. Field Secretary Marian Handy made a return visit to Lambda chapter during the week of October 6, and the alumnae were happy to meet her again at a tea in the home of Mrs. Leroy Tompkinson (Nora Wilson), alumnae president.

Due to conflicts with other events the annual Founders' day banquet was October 10 at the Akron City club. Mary Giddings, active president, presided. Short talks were given by Mrs. Tompkinson and Catherine Simmons, province president. The active chapter group, which won the recent song fest at the University of Akron, sang several beautiful arrangements of Kappa songs. The pledge group presented a hilarious style show of Kappa fashions since the founding of the chapter in 1870.

A carnival is to be in November in cooperation with the active chapter. Both groups feel it is a splendid opportunity for a closer association between alumnae and active chapter.

A cook book of Kappas' favorite recipes will soon be off the press to raise money for charitable purposes.

#### *Marriages*

Bernice Olmstead to John H. Dillon, June 18, 1935. Ripon college; Ph.D., University of Wisconsin; connected with research department of Firestone Tire and Rubber company. Address: 795 West Market street, Akron, Ohio.

Madeleine Lorraine Wilson to Lieut. Willard Van Deman Brown, June 22, 1935. Associated with American Air Lines. Address: 3644 Hayne avenue, University Park, Dallas, Texas.

Annetta Ayer to Clyde F. Falor, Jr., July 13, 1935. University of Akron,  $\Delta \Sigma \Theta$  (local),  $\Phi \Gamma M$  (social science honorary), connected with Federal Transient bureau. Address: Hill Chateau apartments, Tallmadge avenue, Akron.

Virginia Conner to Willoughby Brazeau, August 10, 1935. Hamilton college; masters,

Columbia university; connected with International Selling corporation in New York City.

Jane Gwin Honeywell to Raymond W. Shaffer, August 20, 1935. University of Akron and Western Reserve Law school,  $\Phi \Delta \Theta$  and  $\Phi \Delta \Phi$ ; attorney with Myers, Dinsmore, and Whittemore. Address: 31 Mull avenue, Akron.

Mary Elizabeth Jackson to Gerald C. Waller, September 7, 1935. University of Akron, connected with B. F. Goodrich company. Address: 21 Fourth street, Zanesville, Ohio.

Virginia Cohn to Gilbert Franklin Gore, September 14, 1935. University of Akron, connected with Zinc Engraving company. Address: 914 Copley road, Akron.

Melba Mae Hoover to Hugh A. Davis, September 20, 1935. University of Akron,  $\Phi \Delta \Theta$ , with Firestone Tire and Rubber company. Address: 1161 Delia avenue, Akron.

Alice Miller to Donald Poole, September 21, 1935. University of Akron and Massachusetts Institute of Technology,  $\Sigma X$ . With Goodyear Tire and Rubber company. Address: 2437 East Market street, Akron.

Hallie Waller to Roger Johnson, September 28, 1935. School of business administration, Harvard university;  $\Delta T$ ; chief statistician of Federal Reserve bank in Boston. Address: Lancaster apartment, 10 Lancaster street, Cambridge, Massachusetts.

Evangeline Davey to Alexander Smith, October 5, 1935. Yale university,  $\Phi \Gamma \Delta$  and  $T B \Pi$  (honorary engineering). Associated with Lamson-Sessions company. Address: Twin Lakes, Kent, Ohio.

VALERIE POWELL WORTMAN

### Dayton—Chartered 1929

The Dayton alumnae had the first meeting after the summer season October 5 as a rush picnic at the beautiful country estate of Mrs. Eugene Becher (Margaret Halteman).

Fay Cleveland,  $\Gamma \Omega$ , was elected out of a membership of nearly 600 to be president of Classroom Teachers association of Dayton. Mrs. Ellis Legler (Mary Ferguson) won first prize for a poem and second prize for a short story in the Woman's Literary club. She also won second prize for another poem in Federated clubs of Dayton. Mrs. James J. Nance (Laura Battelle) won first prize for a monologue and second prize for poetry in Woman's Literary club.

#### *Birth*

To Mr. and Mrs. William Grimes (Jane D. Milner), a daughter, Cornelia Davis Grimes, July 5.

KATHRYN ELLIS



**Rho—Chartered 1925****Ohio Wesleyan University, Delaware, Ohio**

Rho-ers returned to Delaware in the middle of September to find themselves automatically enrolled in a practical course of interior decoration. The Kappa rooms were to be redecorated, and the call to colors was promptly acknowledged with the flourish of many a paint brush. Consequently the rooms were in excellent condition for the rush weeks that followed, and the climax of those two weeks—pledging. The formal banquet honoring the pledges was October 5.

Eleanor Dice has been chosen to portray Penelope in the play *Elizabeth the Queen*, which, according to rumors, will be taken on the road later this season. Dorothy Gilroy and Helen Marie Pennywitt are also in the cast, and Marguerite Cox will serve as head of the properties crew. Interest in the field of dramatics and speech has been shown by other members of the chapter who have invested in tickets for the annual concert series in Columbus.

Dorothy Sawyer has been appointed social chairman of Monnett hall, and Helen Marie Pennywitt of Austin hall. Mary Jane Hoover and Helen Slusser have been elected to represent their corridors on the Austin house council.

Sunday, October 20, a tea in the rooms honored Mrs. Joseph Sommerville, wife of Wesleyan's new dean of men and a Kappa from Iota.

Wednesday afternoon get-togethers are again in vogue, filling a gap which has existed since the informal meetings for rushing have been discontinued. Each week a new committee is in charge of refreshments, usually popcorn or peanutbutter and crackers. Perhaps that newly-painted kitchen of ours, together with the new stove, will inspire some rarities!

*Engagements*

Margaret Austin to Charles Rogers.  
Frances Lincoln to Kenneth Steingass.

*Marriage*

Mary Christian to Theron Sayle, B Θ II,  
Case School of Applied Science.

RUTH E. FERGUEON

**Rho—Chartered 1925**

Our initial meeting of the year was at the home of Mrs. Semans. A short business meeting included a report given by the active rush chairman.

In October the alumnae were invited to a tea at the chapter rooms by the active girls to honor Mrs. J. J. Sommerville, whose husband is the new dean of men at the univer-

sity, and to introduce the pledges.

In place of our November meeting we have planned a tea at the chapter rooms for all alumnae back for homecoming.

We are glad to welcome the following new members into our association: Mrs. Sommerville (Emily Warner, I), Mrs. Victor Kolb (Beatrice Weller, P), and Mary Powers, P.

*Marriage*

Beatrice Weller, P, to Dr. Thomas Victor Kolb, A Σ Φ, June 1.

MARY SAID HUBBARD

**Beta Nu—Chartered 1888****Ohio State University, Columbus, Ohio**

A formal tea September 26 inaugurated our rushing season. September 28 we gave a formal candle-light dinner at the home of Mrs. Love, an alumna. Our guests received clever owl candle-sticks.

Founders' day banquet was at the University club. Many Kappas from other chapters were present and helped us to make this occasion a successful one.

Marcia Simonton is this year's president of Chi Delta Phi, honorary literary society. Dorothy Matthews is associate editor of the *Makio*, O.S.U. year book. Martha Lou Miller was initiated into Sigma Alpha Sigma, honorary sociological sorority. Ellen Morley, Jean Storey and Frances Wildermuth, pledges, made Swan club.

Formal initiation will be November 1-2.

Helen Gardiner was elected president of the pledge class. Marion Shaeffer is treasurer, and Mary Lentz is secretary.

MARJORIE DEE POSTON

**Columbus—Established 1901**

At the June meeting and spread at the home of Mrs. Herbert Price, a vote was taken on the question of dividing the association, due to its increasing size. The vote was almost unanimous in the decision not to divide.

This year's activities opened with the Founders' day banquet at the University club. Juliet Connors Ryan was chairman and Caroline Sanford LaRue, Dallas Stone Mathews, Eliza Hagerty and Betty Malloy served on her committee. This was a great success, with 167 present. The tables were decorated to represent the months of the year and the guests, seated at the table of their birthday month, were called upon to compose a song and give an impromptu stunt appropriate to their month. June was a wedding; July—the "Spirit of '76" and the song "Yankee Doodle went to Monmouth"; December—Betty Shelton was a human Christmas tree and the



climax of the Christmas party came when Santa made his entrance and said "Are you Kappas? What do you want—you've got everything." Barbara Shumaker sang "I Love You Truly" in a minor key after which the pledges gave a melodrama in pantomime.

### *Marriages*

Caroline Sanford, B N, to Charles LaRue, Ohio State, June 1, 1935.

Mary Esther Albright, B N, to Harry Giles, Amherst, September 3, 1935.

Virginia Lentz, B N, to Scott Elsea,  $\Phi \Psi$ , Ohio State.

Lillian Maetzel, B N, to Dr. Thomas Ross, A T  $\Omega$ , Ohio State.

Grace Jones, B N, to Mel A. Davis, K  $\Sigma$ , Ohio State, July 6, 1935.

Thelma Hughes, B N, to Porter Hamilton Turner, Maryville college and Yale university, August 12, 1935.

Margaret Wyant, B N, to Walter Rollins, Marietta and Union colleges, August 6, 1935.

Jean Wescott, B N, to Leonard Cline,  $\Sigma \Pi$ , Ohio State, December, 1934.

Jane Gibbs, B N, to Ray Miller, Washington university, October 12, 1935.

### *Births*

To Mr. and Mrs. F. J. Milligan (Virginia Stone, B N), a son, John Frederick.

To Mr. and Mrs. Harold Frankenberg (Helen Headlee,  $\Gamma \Omega$ ), a daughter, Jane Alden.

To Mr. and Mrs. August Mahr (Betty Transeau, B N), a daughter, Martha Anne.

### *Deaths*

Alumnæ of Beta Nu will be grieved to hear of the death of Mrs. Richard Develin (Nell Malloy) in Bluefield, West Virginia, October 17, 1935.

Friends of Dorcas Leachman Baldwin, B N, will be sorry to hear of the death of her husband, Dr. Orville Baldwin, in New York City last June. VIRGINIA HARPER MEES

## Beta Rho—Chartered 1885, R. 1914

### University of Cincinnati, Cincinnati, Ohio

The members of Beta Rho chapter did not lose contact with each other during the summer. During the week of June 10 the majority of the Cincinnati Kappas adjourned to a picturesque camp on the Kentucky river. Not only were the days spent in frolicking, but rushing plans absorbed much attention and were nearing completion when this gay week drew to a close.

Our rushing this year included two large parties, a pirate party and a Mother Goose progressive dinner. The pirate party was at the homes of Janet Gebhardt and Emily

Mashburn. A horror chamber constituted the first part of this affair; whereas Captain Kidd's den, where refreshments were served, provided a lighter trend in entertainment. The first course of our Mother Goose formal was served on the terrace of Grace Shroetter's home in Fort Mitchell, Kentucky, whence the guests were taken to Mary, Mary Quite Contrary's garden. A visit was next paid to the court of the Queen of Hearts where the rushees were entertained with a clever play based on the gay nursery rhymes. A successful rush season was brought to a close with a pledge banquet at the Hotel Gibson, September 28.

We are fortunate in having Eva Malone with us this year. Eva was a Kappa at Duke university from which she graduated in 1928. She is doing work at the University of Cincinnati library this year, having done the same type of work at Duke university last year. A librarian's course at Simmons college has provided Eva with extensive training necessary for her work.

Our Founders' day luncheon was at Vernon Manor, October 12. This celebration was given by the alumnæ chapter.

The pledge dance will be in the Hotel Sinton ballroom, November 8.

Officers of the pledge class are: president, Ruth Shannon; secretary, Georgeann Van Wely; treasurer, Jane Martin; social chairman, Martha Jane Rush; and marshal, Jane Nichols.

Ruth Cullen, our president, has been recently appointed treasurer of the Y.W.C.A.

### *Engagements*

Jean Prather to George Brown,  $\Sigma \Lambda \Theta$ .  
Jean Murphy to Robert Bruham,  $\Phi \Delta \Theta$ .

### *Marriages*

Eleanora Groene to Wesley Archibale,  $\Phi \Delta \Theta$ .

Jean Rockaway to Richard Isphording,  $\Sigma \chi$ .  
MARY RAY KEMP

## Canton—Chartered 1934

The Canton association is grieved to record the death of one of its members, Mrs. W. W. Pease (Mary Louise Beach,  $\Xi$ ), who, although time had not permitted us to really know her, had already proved to us her vital interest in and loyalty to Kappa. We also extend our deepest sympathy to Mrs. Walter Hilscher (Margaret Colwell,  $\Gamma \Omega$ ) in the loss of her mother whose life and interests were closely bound with those of her husband to the development and growth of Denison university, and to Jane Fawcett,  $\Gamma \Omega$ , in the untimely loss of her father.

The activities of the association have



necessarily been curtailed during the past month. A program committee has been appointed for the current year and plans discussed for raising money for national funds.

VIRGINIA M. ENGLISH

### Gamma Omega—Chartered 1929

#### Denison University, Granville, Ohio

The Panhellenic tea opened our two weeks of rushing, which came to a climax in the traditional knighting party. Pledge training is well under way, and each freshman has an active as a big sister. We hope in this way to do much toward strengthening the pledge-active relationship.

Denison had its annual homecoming the week-end of October 18-20, when we entertained more than 65 alumnae at a dinner in the chapter house. It was announced at homecoming that an anonymous friend has given the university \$200,000 for a new library, and about \$100,000 as an endowment fund. The chapter joins with the school in appreciation of this gift.

Mary Wiggins has been elected secretary of the freshman class. Frances Portmann has been chosen sophomore representative on Women's Student Government association council and one of the two girl leads in a movie of college life being written and produced by the dramatic department. Elizabeth Plum has been elected to Phi society, freshman scholastic honorary and is a member of the Glee club and the varsity double quartette; Anne Horner is also a member of the Glee club. Mary Lou Pugslee is a member of both the Glee club and the double quartette.

#### Engagement

Virginia Snyder to Robert Vorhis, Σ A E, Middletown, Ohio.

HELEN DARROW

### Newark-Granville—Chartered 1930

Twenty members gathered at the Kappa house October 10 for our first meeting, a tea at which we discussed plans for the year. At Christmas-time we are anticipating our annual party for the chapter to which everyone brings a gift for the house. Here is our chance to add more interesting books and magazine subscriptions to the library started last year. We are also planning a benefit bridge tea at some future date when both school teachers and football enthusiasts can be present. Mary Elizabeth Eddy, Ann Linda Cooper, Elizabeth Veale, and Katherine Flory, Δ Θ, have started teaching in or near Newark this fall.

The week-end of October 19 was Denison homecoming and the first opportunity many of us had to see how really lovely the dinner

tables are with the new service for 100. This was one of the improvements made at the house this summer—blue stemmed glassware and the Kappa crest on the china.

We are happy to welcome Mrs. George McDonald (Isabelle Cooper, Γ Ω) to our alumnae group.

Equally sorry are we to lose Dorothy Wiley, whose marriage to Eugene Schad, Φ Δ Θ, will take place at the Kappa house November 2. Mr. and Mrs. Schad will make their home in Waukegan, Illinois, where Mr. Schad is a member of the firm, Ekstrand and Schad, architects.

#### Birth

To Mr. and Mrs. Eugene Wolfe (Mary Scarritt), a son, Roderic Leighson, July 15.

### Cleveland—Established 1911

The first meeting of the Cleveland Alumnae association was at the home of Mary Louise Williams, September 18. Plans for the year were announced by the chairmen of the various committees. The remainder of the evening was spent socially.

The annual Founders' day luncheon was at the Chamber of Commerce, October 12. Kappas from northern Ohio were invited. Clara O. Pierce, executive secretary, was guest speaker. Mrs. E. G. Conrad (Helen Cosley) gave a musical program. Ten active girls from Akron were also our guests and sang the songs with which they won first place in the sorority song-fest. Mrs. J. W. Smith (Edith St. John) was chairman of the luncheon committee.

Mrs. W. E. Minshall (Mabel Rice) is chairman of the welfare department of the Cleveland Federation of Women's clubs for this year. Mrs. Frank Doudican (Susan Brown) is chairman of the education department.

Mrs. Walter Flory (Julia McCune) is on the women's committee at the Play House this year.

#### Engagement

Margaret Louise Austin to Charles Griswold Rodgers of Columbus, Ohio.

#### Marriages

Kathryn Lose, Γ Ω, to Lloyd D. France, August 31. Mr. France attended Denison and Ohio State universities. He is a member of Kappa Sigma fraternity. He is now employed by the Goodrich Tire & Rubber company, 1720 Paige avenue, Cleveland, is their address.

Eileen Russell, T, to Conrad Joseph Reinhard, Jr., of LaSalle, Illinois, October 26. Northwestern university, Σ N. Their new address is 2508 Harrison avenue, Davenport, Iowa.

MARY MARTHA LEWIS NEAL



## Delta Province

### Delta—Chartered 1873

#### Indiana University, Bloomington, Indiana

We were honored by a visit from Marian Handy September 25-29.

Delta province convention met here October 18-19. We were honored to have so many national officers present.

Our fall pledge dance will be November 2 at the chapter house.

Alice Kenefick, alumna, was appointed editor of the Tri-Kappa quarterly, *Cross Keys*. Tri-Kappa is a social and charitable organization in the state of Indiana. At Indiana Alice was outstanding in journalism.

Marjorie Weaver, who received the Ruby Keeler prize last summer, is studying dancing in New York City. She has received publicity in various movie magazines. At Indiana she was outstanding in dramatics and dancing.

Catherine Lanham, Lois Ward, and Doris Halstead were elected to Taps, dramatic society. Martha Martz has the lead in the campus production of "Romeo and Juliet," to be given this fall. Catherine Feltus sang over WLW, with Dick Cisne's band, September 14.

#### Marriages

Nancy Biggs to John Harmon,  $\Phi \ K \ \Psi$ , September 21. They are living in Princeton, Indiana, where Mr. Harmon practices law.

Helen Hanson to Fred Barrett,  $B \ \Theta \ \Pi$ , October 2. They are living in the Margreave apartment, Bloomington, Indiana. Mr. Barrett is employed by the Northwestern Mutual Life Insurance company.

Ruth Bridges to Paul Densford,  $\Delta \ X$ , October 1. They are living in Lockwood, New York.

#### Birth

To Mr. and Mrs. Max Fritz (Elise Frick), a daughter, Anne Elise, July 28.

NANCY ARTES

### Bloomington, Indiana—Established 1910

The Bloomington Alumnae association began its fall activities by being co-hostess with Delta chapter to the Delta province convention. This was at the chapter house, October 18-19. Seventy-two delegates from active and alumnae chapters in Indiana and Michigan attended.

Banquets, round tables and business meetings marked the two-day session.

A formal dinner at the Union building, Friday, was followed by a model fireside service that evening.

Alumnae day was featured Saturday, when out-of-town and town members, who were not delegates, attended the meetings and a luncheon at noon in Alumni hall, in the Union building. A short skit was presented, "Happy Journey to Delta Convention."

The province president, Mrs. Harold Smith of Grosse Pointe Farms, Michigan, conducted the sessions, and Mrs. Mark Reasoner of Indianapolis, vice-president of the province, had charge of the alumnae sessions.

Executive officials of the fraternity who attended were: Mrs. J. F. McNaboe, grand vice-president; Clara O. Pierce, executive secretary; Helen C. Bower, editor of *THE KEY*; Mrs. Everett Schofield, national finance chairman; and Mrs. John Richardson, deputy finance chairman.

We are sorry to lose Mrs. Fowler Harper, B Z, whose husband, a former member of the Indiana university school of law faculty, has become professor of law at the University of Texas. They are residing in Austin, Texas.

Our first regular business meeting will be October 29 at the Whipperwill lodge in Brown county.

#### Birth

To Mr. and Mrs. Paul Harrell (Bonnie Lane,  $\Delta$ ), a son, John, September 18, 1935.

KATHRYN GANT HOADLEY

### Iota—Chartered 1875

#### De Pauw University, Greencastle, Indiana

From September 30 to October 2 we enjoyed a visit from Marian Handy.

Homecoming and Dads' day, combined as Old Gold day, was October 19. Many alumnae returned, and a number of fathers stayed over night.

Helen Zitzlaff was pledged to Phi Sigma Iota, romance language club. Helen Shirey was elected president of Niaid, women's swimming club. Jane Davis was pledged to Theta Sigma Phi, women's national journalistic society.



Helen Zitzlaff, I

#### Birth

To Mr. and Mrs. Weston Bassett (Marjorie Finch, I), a daughter, Barbara Ann, August 26, 1935.

JANE DAVIS



**Mu—Chartered 1878****Butler University, Indianapolis, Indiana**

After a successful rush week, which opened September 7 with a Panhellenic tea, and closed September 16 with a formal dinner, formal pledging services were held at the chapter house. The quota system was used this year at Butler for the first time.

The pledges selected as their officers for the year: president, Barbara French; vice-president, Genevieve Campbell; secretary-treasurer, Dorothy Srader.

Mu chapter entertained Marian Handy, field secretary, for three days, and enjoyed meeting her and having her with us at the beginning of a new year.

At the first chapter meeting, new officers were elected to replace girls who did not return to school. Betty Sue Woolling was elected recording secretary, and Edith Marie Overtree, corresponding secretary. They were installed, with Helen Ashby as KEY correspondent, at the second meeting.

Betty Long was chosen as house president.

Initiation was October 16. A banquet was given at the house after the service.

The Indianapolis Alumnæ association joined with the chapter in celebrating Founders' day with a banquet at the house.

Pictures of the chapter house and several of the girls were shown at the Butler movie at open house on homecoming day, November 2.

Alice Porteous is the new president of Scarlet Quill, senior honorary, and Betty Humphreys is president of Kappa Delta Pi, educational honorary.

Martha Haworth and Jeanne Mitchell are reporters on the *Collegian*. Helen Ashby is sorority editor of the *Drift*, and Grace Fairchild, Betty Weier, Martha Haworth, Betty Long, and Jeanne Mitchell are on the staff.

Mary Catherine Funkhouser and Dorothy Reasoner were initiated into Chimes, junior honorary, and Mary Catherine was appointed social chairman.

Lillian Rees, Lucille Broich, Anita Reavis, and Betty Weier were initiated into Spurs, and Lillian was elected treasurer.

Lois Gerdts, senior, and Dana Wilking, junior, were chapter delegates to the Delta province convention at Bloomington October 18-19. Dorothy Reasoner, Helen Rogge, Betty Humphreys, Lucille Broich, Halleen Crose, Jeane Spencer, Anita Reavis, Adele Meyer, and Helen Ashby also attended.

Lois Gerdts modeled in Morrison's style show at the campus club.

Alice Porteous was elected secretary of the senior class.

Mrs. Elijah Jordan is our faculty ally for this year.

There was an open house for the pledges, November 3, the week-end of homecoming.

Alice Porteous, Lois Gerdts, and Betty Humphreys, the Kappa trio, sang at the Columbia club at the luncheon Iota gave in celebration of the paying-off of their house.

The first Mothers' club luncheon was at the chapter house October 25, and the new pledge mothers were welcomed into the organization.

**Marriages**

Betty Ridgely Margileth to Henry Emil Diefenbach, Columbia university, April 24, 1935. At home, Brooklyn.

Isabel Kerr to John Hanly Wilson, Acacia, at Purdue, May 11, 1935. At home, Beverly apartments, Gary.

Betty Jane Barrett to Albert Leroy Dillon, Illinois university, May 14, 1935.

Dione Kerlin to Frederick P. Mustard, Δ T Δ, Chicago and Indiana universities, June 9, 1935. At home, Kokomo.

Geraldine Bly to Richard F. Noggle, Φ K Ψ, at Purdue, June 16, 1935. At home, 525 Austin boulevard, Chicago.

Regina Funderburg to C. Willis Adams, Jr., Φ Γ Δ, Virginia university. At home 3604 Watson road, Indianapolis.

Virginia Evelyn Elliott to Harvey M. Stittle, Jr., Σ A E, Indiana university and Harvard law school. At home, 5353 College avenue, Indianapolis.

HELEN ASHBY

**Indianapolis—Established 1898**

Indianapolis Kappas have been busy this fall. The first week in September every Kappa in the city received a "pep" sheet from the membership committee urging all to join the association, and announcing the first meeting for September 7, the annual card party and style show. It is at this party the money for national and local projects is raised. Mrs. Donald Mote (Flora Hunter, Δ) was chairman.

October 11 we celebrated our sixty-fifth birthday anniversary with a party at the Mu chapter house. Mrs. Mark Reasoner (Gem Craig, T) was chairman. Her committee made all of us realize that of all parties a birthday party is best. No one ever grows too old to thrill over a birthday cake glowing with candles. One of Mu's charter members, Flora Frazier Dill, cut the cake while we all helped her wish lovely thoughts for Kappa.

Marian Handy, field secretary, was welcomed in Indianapolis the week-end of September 21. She was just in time to be a guest



with members of the Indianapolis Alumnae association at a luncheon arranged by the Indianapolis Iota club honoring Mrs. Frank Donner (Sidelia Starr, I), of Greencastle. A silver tray was presented to Mrs. Donner in appreciation for her unselfish interest throughout the years, especially the past 15 while the Iota chapter house was being paid for. It was her enthusiasm and interest, along with her friends', which enabled Iota to pay off the \$75,000 indebtedness and burn the mortgage. Mrs. G. B. Taylor (Susan Davis) presided. Mrs. W. H. Remy (Isabel Hughes), Mrs. Robert Clark (Margaret Brown) and Mrs. Hughes Patten (Ruth Irwin) had charge of arrangements.

Dorothy Segur, M, won an art scholarship to the colony at Booth Bay, Maine, and had four pictures hung at the close of the season.

Kathryn Bowlby, M, has been appointed chairman of an evening study group of business women in the A.A.U.W.

Harriet Badger Smith, M, is chairman of a morning class of the A.A.U.W. in the arts and interests group. Elizabeth Bogert Schofield, M, is in charge of the drama division.

Kappa is represented this season in the Indianapolis Civic theatre. Mrs. Schofield took the part of Lady Emily in "The Bishop Misbehaves," which was the opening performance. C'Mari De Schipper, M, will have a leading role in the next production.

Mrs. Robert V. Gilliland (Winona Montgomery, I) had a group of poems, "Images From Hangchow" published in the April 1935 issue of *Poetry, A Magazine of Verse* (Chicago) and will have another group of lyrics published soon in the same magazine. She also had a recent acceptance from *The American Mercury*, and two of her poems will appear in an anthology, *Contemporary American Women Poets*, to be published soon in New York. Winona's first published poem, a sonnet, won the beginner's prize in March 1933 from *Kaleidograph*, a poetry journal edited in Dallas, Texas. Since then her work has appeared in a number of the leading poetry journals, including *Voices*, and *Wings* (New York), *Bozart* and *Contemporary Verse* (Oglethorpe university, Georgia), and *Westward* (San Francisco) and has been reprinted in a number of newspapers throughout the United States.

MABLE WARNER MILLIKAN

### Kappa—Chartered 1881

#### Hillsdale College, Hillsdale, Michigan

We had a very successful rushing season. Two parties were given for the rushees, a Kappa "kabaret," and a formal tea.

Homecoming was October 13, and we were glad to welcome back many of our alumnae, whom we entertained at luncheon.

As delegates to the Delta province convention at Bloomington, Indiana, we had Dorothy Norman, Bethany Warren, and Dorothy O'Hara.

Dorothy Norman is president of Panhellenic, and Margaret Sharpe president of the Women's Athletic association. Doris Ambler has a part in the play, "Another Language." Virginia Beagle is general chairman of homecoming; Hilda May Sherer, editor of our annual; Anne Wagner, treasurer of Women's Undergraduate club; Dorothy O'Hara, vice-president of the junior class; and Bonnie Beatty, vice-president of the Y.W.C.A.

#### Birth

To Lieut. and Mrs. Tayloe Pollack, a daughter, October 24.

VIRGINIA DARE BEAGLE

### Hillsdale—Established 1921

Baw Beese lake and Mrs. Albert Walrath's (Ruth Mauck's) cottage were delightful settings for the July meeting. Mrs. Ferris Freed (Dorothy Tubbs) was elected vice-president. Preparations for a benefit bridge to be at the home of Mrs. E. O. Galloway (Daisy Blackman) were completed, the proceeds to be given to the active chapter to help buy new equipment for the Kappa house.

Mrs. William Rennie (Bess Goodrich) opened her charming new home for the October cooperative luncheon. Mrs. Fordyce Smith (Marjorie Crum) was co-hostess. The financial report was given and plans outlined to replenish the depleted coffers, a rummage sale taking precedence. It will be in November. Suggestions for sponsoring a dance during the holiday season were also considered.

#### Marriages

Ruth Moore to Kenneth Westcott, August 29, 1935.

Ruth Ritchey to Donald Stone, Δ Σ Φ, October 12.

Frances Swartzbaugh to John Caple, August 24. At home, Eagle Point, Rossford, Ohio.

HARRIETT L. ROETHLISBERGER

### Xi—Chartered 1882

#### Adrian College, Adrian, Michigan

Xi Kappas spent the early weeks of school redecorating their chapter rooms in South hall. Our rooms looked attractive for the open house the night of the faculty reception, October 9.



Our standards committee is planning a cultural program for the year which will include inviting faculty members to speak at our meetings. We entertained Miss Katherine Zabriskie, our faculty adviser, October 7.

We had initiation Founders' day, Mrs. H. B. Haynes (Helen Brittain), who had been initiated October 13 twenty-six years before, attended her daughter's initiation.

Jeanette Kirk and Grace Smith represented Xi chapter at the Delta province convention at Bloomington, Indiana, October 18-19.

Mary Ann Brehany is dramatic and for-  
ensic editor of the *College World*. Alyce Kortie and Elizabeth Davison were initiated into Beta Pi Theta, honorary French fraternity. Elizabeth was also elected student council representative.

The period of closed rushing on Adrian campus extends to December 2; and the girls, with Henrietta Haynes as chairman, are planning some original rush parties. Pledging will take place December 16.

ALYCE KORTIE

### Adrian—Chartered 1924

Mrs. Donald Frazier (Doris Alverson) gave a delightful tea August 30 in honor of Mrs. Harry Lang (Dorcas Alverson), of Albany, New York, who was visiting her at that time. Mrs. Coe Smith (Eloise Alverson) of Detroit poured.

We so enjoyed our potluck September 26 at the home of Mrs. William Jeffrey (Etha Smith) that we had another with Mrs. George Little (Lela Chamberlin), October 10.

It seems so good to have old friends back—Mrs. Donald Gassman (Betty DeFoe) of New York was here for our first meeting, and Mrs. George Little is making her home here, now that her husband is principal of our high school.

We will have an evening meeting November 14 in the home of Mrs. Charles Hood (Louise Burr).

Mrs. Maynard Kay (Leona Spielman) and Kathryn Forsyth say the convention at Bloomington was grand!

### Marriages

Phyllis Haas to Paul Powell, Σ A E, November, 1934, at Toledo, Ohio.

Helen Maxham to James Duncan, Σ A E, July, 1935. Present address, Deerfield, Michigan.

Gladys Westgate to Le Roy O'Dell, August 24, 1935. Present address, 2570 Chicago boulevard, Detroit, Michigan.

Phyllis Parker to Norman Sherman,

August 27, 1935. Present address, York, Pennsylvania.

Gertrude Miller to Earl Long, September 14, 1935. Present address, 86 Murphy street, Pontiac, Michigan.

### Births

To Mr. and Mrs. Harold Clegg (Gertrude Ballenberger), a son, Harold Mikal.

To Mr. and Mrs. Henry Lutz (Helen Rankin), a son, William Rankin.

To Mr. and Mrs. Ed Lauer, a daughter, Sally Ann.

### Death

Mrs. Wiley Pease (Mary Louise Beach), Massillon, Ohio.

GRACE SCHULZ

### Beta Delta—Chartered 1890

University of Michigan, Ann Arbor,  
Michigan

After two weeks of intensive rushing, the pledge tea, open house for all pledges, will be October 30. Virginia Spray, social chairman, is making plans for the pledge formal, to be given after football season.

When we came back this fall, the house itself thrilled us. New porch furniture, rugs, and silver had transformed it.

We've started an extensive scholarship campaign which Virginia Rapp, scholarship chairman, suggested. The results ought to be satisfactory if the cooperation shown is any evidence.

Josephine Scott, activities chairman, is doing her part to assure Kappa's representation in campus activities. Appointments this fall are: Kathryn Rietdyk as chairman of the floor committee for the Panhellenic ball; Lola Campbell, chairman of the league undergraduate teas; Edith Frederick on the board of directors for Women's Athletic association.

Exceptionally fair weather has given us a chance to prove our worth in sports. Katherine Johnstone and Virginia Smith had lowest scores in the women's golf tournament. Katherine Johnstone and Pauline Mitchell won the Panhellenic swimming championship.

### Marriages

Noloa McCamly to Carl Dohme.

Louise French to DeWitt Snyder, X Ψ.

ALICE SLINGLUFF

### Detroit—Established 1901

Detroit Kappas said farewell for the summer at our state luncheon at Dearborn inn June 1 with about 75 present, representing 11 chapters and including some distinguished guests. Beside our KEY editor, Helen Bower,



who presided at the luncheon and program, we had with us Mrs. George D. Schermerhorn (Hazel Fenton, K) from Reading, who is state regent of D.A.R., and Mrs. Louis J. Flint (Edith LaVan, Ω), regent of our largest Detroit chapter, Louisa St. Clair.

Previous to the June luncheon there had been much entertaining by her high school faculty, students and friends in honor of Sadie Palmer, Σ, who retired from teaching after many years of service.

Among the Kappa vacation jaunts which came to the attention of the scribe were the trip through the east and south of the Francis M. Deweys (Ruth Sturmer, B Δ) and the visit to the Muskoka lake region of the Edward M. Plunketts (Mabel Townley, B Δ). The Esmond Averys (Alice Cudworth, X) spent a good deal of time on their yacht in various parts of the great lakes. Lois Townley Place, B Δ, visited Jean Craig, also Beta Delta, in the upper peninsula and later spent some time at Chicago university.

Two Kappas have settled in the east. Mr. and Mrs. Orin McMullen (Guertha Williams, B Δ) have moved to Bayonne, New Jersey, where Mr. McMullen is with the International Nickel company. The Caleb Dikriksens (Mary Louise Bond, Θ) were much feted by their Grosse Ile friends before moving to Greenwich, Connecticut, early in August.

Mrs. William Unsworth (Elizabeth Kohler, Δ) is head of the home economics department at the Fordson high school, Dearborn.

We have had two meetings this fall, a tea September 28 at Ruth Dewey's and our Founders' day dinner October 14 in the home of Mrs. Clarence H. Hiller (Oleta Coverdale, Δ Γ) when about 60 Kappa sisters celebrated the anniversary together.

Our big money-making event of the year occurs October 26 when we will gather for a bridge tea at the Ingleside club.

Aletha Yerkes Smith, province president, and Amanda McKinney McColl, vice-president of our association, represented us at province convention at Bloomington, which Helen Bower also attended for the second day.

### *Marriages*

Julia Kennedy, Ω, to Charles S. Dean, Massachusetts Institute of Technology, August 31, at Los Angeles. Address, Normandie hotel, Los Angeles.

Irene Field, B Δ, to Manfred Gould Whittingham, Θ X, University of Michigan and Harvard, September 20, at Detroit.

Margaret Josephine McCausey, B Δ, to Francis Sylvester Leahy, Σ N, University of Michigan, September 25, at Detroit.

### *Births*

To Mr. and Mrs. Harold Smith (Aletha Yerkes, B Δ), June 18, a daughter, Martha Townley.

To Mr. and Mrs. Everett Gordon Knox (Margaret Eaman, B Δ), July 7, a son, Frank Richard.

To Mr. and Mrs. Alexander Leete (Carolyn Hutson, Γ Ω), October 10, a daughter, Ann De Armond.

PERSIS M. SCHAIRER

## **Gamma Delta—Chartered 1919**

### **Purdue University, West Lafayette, Indiana**

Our chapter was again awarded the cup for having the highest sorority scholarship on the campus.

Rush week was the first week in September.

We have affiliated two girls from other chapters: Mary Wilson, from Beta Lambda at Illinois, and Rosemary Skinner, from Delta at Indiana.

Margaret Jane Hamilton, Kappa pledge, was elected president of the Women's Residence hall.

Jeanette Scudder is chairman of the freshman orientation committee of Women's Self Government association and, as such, has charge of helping all freshman girls to become adjusted to campus life. Sara Schaaf is co-chairman of the social committee of Women's Self Government association and in charge of the Gold Diggers' dance to be given November 1.

Bettie Painter and Jean Small were chosen sophomore debate managers.

### *Engagement*

Gladys Ross to Vernon Ross Diamond, Δ T.  
MARJORIE SUNDBAHL

## **Gary—Established 1926**

Fall found our members actively interested in rush in cooperation with our active college chapters. Two rush parties were given, one at the Woodmar Country club; the other, a beach party, followed by a pot-luck dinner and bridge, at the home of Betty Myers, I.

Efforts are being made to include every Kappa alumna in Gary in active membership. Our latest members are: Mrs. John Wilson (Isabel Kerr, M), Margaret Gurley, T, and Martha Weir, T.

### *Births*

To Mr. and Mrs. C. L. Beshore (Ellen Rhuda, Δ), a daughter, Margaret Ellen.

To Rev. and Mrs. William Clark (Elizabeth Blake, I), a son, William Edward Clark, Jr.



To Mr. and Mrs. H. B. Davis (Dorothy Smith, I), a daughter, Martha Anne.  
DOROTHY ZOE HENDREN METSKER

### Northern Indiana—Chartered 1924

#### Fort Wayne

The first meeting of the year, October 3, was a dinner meeting at Mrs. Clyde Dreisbach's (Georgia Fosler's, Δ) home. Mrs. Robert Dreisbach (Julia Reynolds, Δ) and Mrs. Paul Jasper (Mary Tucker, Δ) were the assisting hostesses.

Our association was well-represented at the province convention. Those who attended were Ella B. Clark, Mrs. Clyde Dreisbach, Mrs. John Richardson, Phyllis Bales and Rhoda Toothill of Fort Wayne and Martha Helme of Angola. We were proud to have Ella B. Clark elected province vice-president.

Mrs. Orion Spaid and Mrs. Joe York have moved to Indianapolis and Mrs. Robert Steger is now living in Warsaw. Mrs. Milton Popp (Alberta Loop, Γ Δ) and Mrs. John Richardson (Margaret Barker, M) are our two new members we were happy to welcome.

Elizabeth Patton, Δ, was chosen Panhellenic representative for the coming year.

#### Marriages

Margaret Jane Hoffman, Δ, to Clifton McCormick, Purdue, August 10. At home, 1409 Kensington boulevard, Fort Wayne, Indiana.

#### Birth

To Mr. and Mrs. Fred Tangeman (Justine Kelly, Γ Δ), a daughter, Diane, August 25.

JEAN CAMERON ROBERTSON

### South Bend-Mishawaka—Established 1919

We are happy that three girls from South Bend were pledged to Kappa this fall. Marjorie Frank is at Northwestern, and Martha Hammerschmitt and Rosamond Seebirt are at DePauw. Rosamond's mother and sister are both Iota Kappas.

Elizabeth Blair is attending Katherine Gibbs school this fall and is living at the Barbizon club in New York City.

Mrs. Harold M. West (Martha Walling, B) was elected president of the local Panhellenic last spring.

Calista Stephenson spent the summer in New York.

Mrs. Frank Marsh (Frances Young, I) has moved to Buffalo and is living at 54 Henley road. Mrs. J. H. Sheldon (Sally Pfarr, B Z) has moved to Pleasant Ridge, Michigan, and is now living at 29 Woodside Park boulevard.

#### Birth

To Mr. and Mrs. J. H. Sheldon (Sally Pfarr, B Z), a daughter, Cynthia, September 20, 1935.

LOIS WEBSTER

### Delta Gamma—Chartered 1930

#### Michigan State College, East Lansing, Michigan

Officers for the coming year: president, Lorraine Salot; recording secretary, Estella Cornell; corresponding secretary, Claudia Ireland; treasurer, Thais Deacon; registrar, Dorothy Lewis; house president, Helen Wilson.

By the time this goes to press, we shall have welcomed four new sisters. Virginia Lee Bailey, K, was affiliated October 21.

With a busy month of rushing behind us, we look forward to November 9, homecoming. Preceding the game with Marquette, our 13 charter members will meet at the house for luncheon; after the game, there will be a tea for our alumnae.

Delta Gamma chapter is prominent on campus this year with Helen Anthony, president of Associated Women Students council and Betty Lentz, a member of the board. Margaret Bryant, senior, was elected to the honorary position of colonel of the Michigan State college R.O.T.C.

Mrs. Aletha Yerkes Smith surprised us with a visit October 24, and we had a grand talk about province convention.

FRANCES KANTER

### Lansing—Chartered 1930

At the regular May meeting we entertained the Alpha Gamma chapter seniors and juniors at a dinner at the home of Mrs. Clifford Jones (Fay Lobdell).

Mary Jean Woodward, K, and Kay Brooks, B Δ, are newcomers to the alumnae group.

Genevieve and Marjorie Sanford and Marian Seeley (all Delta Gamma chapter) took a pleasurable summer European trip.

The first fall meeting at the home of our president, Mrs. Fred Calkins, was mainly to discuss rushing and finance. We assisted the actives at a tea open to all freshmen and at other functions.

Founders' day meeting was at the home of Mrs. William V. DeLind (Ione Worden) where we planned to extend a dinner invitation to the unorganized Jackson group.

#### Marriages

Virginia Adams to Norman Wade.

Dorothy Wickstrom to Arthur Smith, E N; at home in Detroit.

Ione Worden to William V. DeLind.

JEAN WOODWARD GOLDEN



## Epsilon Province

### Alpha—Chartered 1870, R. 1934

Alpha started out promisingly this year by entertaining 53 guests—a record number for the sororities—at a formal dinner at the dormitory, October 9.

The following week-end seven actives and 11 alumnae attended Epsilon province convention, at which the Beta Lambda girls were hostesses. Martha Randles, Alpha president, and Ruth Wagner, elected representative, were chapter delegates. Alpha's large representation was second only to that of Beta Lambda itself. At the banquet Saturday evening the Alpha representatives gave a skit called "An Historical Pageant on the Founding of Kappa Kappa Gamma."

Founders' day, at a ceremony in the chapter room, Mrs. Myra Ricketts,  $\tau$ , as representative of the fraternity, presented Dr. T. H. McMichael with a check for \$120. This completes the \$3000 Monmouth Memorial fund which the fraternity started three years ago.

After this ceremony, the actives and alumnae went to the cemetery to decorate the graves of our two founders buried there: Anna Willits Pattee and Minnie Stewart Field. After Mrs. Chester Smith had laid the wreaths on the head stones, the whole group sang the "Kappa Symphony."

At the Y.M.-Y.W. penny carnival, October 19, Alpha had a booth in which Madame Gamma Kappa did expert palm-reading and fortune-telling.

Margaret Laxson has the leading feminine rôle in the homecoming play, "Double Doors." Ruth Wagner is secretary-treasurer of the junior class, treasurer of Sigma Tau Delta, president of the Pep club, and a member of the Women's Upper Class council. Martha Randles is treasurer of Y.W.C.A. and a member of Tau Pi, women's honorary fraternity. Jane Paull is on the school homecoming committee. Dorothy Field is president of Tau Pi and Sigma Tau Delta, and vice-president of the Y.W.C.A. Lorraine Laxson and Helen Wagner were recently initiated into Sigma Tau Delta, national honorary English fraternity. Dorothy Mach and Kate Parker were initiated into Women's Athletic association.

Changes in offices and new appointments for the year are: Panhellenic representative, Margaret Laxson; KEY correspondent and music chairman, Helen Wagner.

The chapter diary written and read each week by various actives is quite popular and furnishes plenty of "local color" at chapter meetings.

HELEN WAGNER

### Monmouth—Chartered 1934

It is hard for us to realize that as Kappas and as an association we are about to celebrate our first anniversary, since it seems as if we have always been Kappas.

We participated in our first province convention at Urbana, October 11-12. Our official delegate was our president, Mrs. Charles Graham (Katherine Boyd), and a number of others attended largely to take part in a program we were asked to give at the Founders' day banquet. Mrs. Max Turnbull (Marie Giltner) wrote "A Pageant of the History of Kappa Kappa Gamma in Six Episodes," and it was given by the following: alumnae—Mrs. Charles Blair (Blanche Wilson), Mrs. Hardin McCoy (Mabel Martin), Mrs. Ralph Lashly (Elizabeth Dierstein), Mrs. John Allen (Florence McKee), Elizabeth Murphy, Margaret Merillat, Margaret Tubbs, Edith Mitchell, and Ellen Root; actives—Ruth Wagner, Helen Wagner, Jean McCrory, Jane Zimmer, Martha Randles, Frances Nelson, and Sarah Ryder.

The actives and alumnae joined in sending flowers to Mrs. Louise Bennett Boyd and Mrs. Lou Stevenson Miller for Founders' day.

A wedding of special interest to Kappas was that of Margaret Smith to Clyde B. Hutchinson in Oak Park Illinois, August 3, 1935. Margaret's grandmother, Mrs. Jacob Ford (Margaret Jane Pogue) initiated in Kappa, November 16, 1871, and Clyde's grandmother, Mrs. Hutchinson (Clara Brownlee), a founder of Pi Beta Phi, were roommates at Monmouth college. The Hutchinsons are living at the Wistor apartments, Oxford and Saul streets, Philadelphia.

### Marriage

Permelia Donaldson to Dr. Clifford McCree, Aledo, Illinois, October 24, 1935.

### Births

To Mr. and Mrs. Wm. Bardens (Julia Ann Buck), a son, William Henry, May 31, 1935.

To Mr. and Mrs. Richard Petrie (Annetta Martin), a son, James Richard, June 15, 1935.

To Mr. and Mrs. Don Watt (Margaret Statt), a daughter, Joan, July 12, 1935.

ELIZABETH HOWARD DIXON

### Epsilon—Chartered 1873

Illinois Wesleyan University, Bloomington, Illinois

We began this school year with our rushing program carried to a successful conclu-



sion by the chairman, Sue Havens. All the parties were at our new chapter house which the alumnæ bought, remodeled, and refurnished for us this last summer. Two weeks after school started we gave an open house tea for the faculty, student body and all friends of the fraternity. September 28 the actives gave a tea in honor of the alumnæ, and October 21 Mrs. Jane Riddle, our house mother, gave a tea for the Mothers' club.

The Mothers' club is always doing nice things for the actives. The latest is its offer to pay all the expenses required to send one sophomore to convention in Canada next summer. The selection of the girl will be based on her standing in general fraternity interest, scholarship, college activities, democratic treatment of non-Kappas, interest in women's athletics, and moral conduct.

Our scholarship chairman, Alice Beyer, is running a scholarship competition among the classes to raise the chapter scholastic average. At the end of the semester the losing classes must give a party for the winners.

During the first week of November the national convention of Phi Sigma Iota, national honorary language fraternity, will be here at Wesleyan. Constance Ferguson, alumna of our chapter and member of the faculty of the university, is the national secretary of Phi Sigma Iota and chairman for the convention. The reception will be at the Kappa house, and the freshmen will serve.

Charlotte Fitz Henry is Kappa representative on Student union, copy editor for the campus paper, the *Argus*, a member of the property committee for the homecoming play and the prize committee for homecoming, and chairman for the university Halloween dance. Pat Patterson is in charge of publicity for homecoming. Alice Marquis is a member of the university string ensemble, and broadcasts over WJBC, the Wesleyan station, as cellist with the staff trio. Myra Anne Peairs is the organization editor of the year book, the *Wesleyana*. Alice Beyer is on the chapel committee. Edith Ernst is chairman for Y.W.C.A. publicity and secretary and treasurer of the Home Economics club. Ann Nichols, pledge, is president of Kemp hall, girls' dormitory.

VIRGINIA BRIAN

dream a reality. Much credit should be given the Mothers' club which fully equipped the kitchen.

The year's activities started with the alumnæ spread for actives and pledges September 17. This was the first year that Kappas, other than those serving on the committee, could meet the newly-pledged. September 26 there was a supper meeting at the chapter house. Mrs. Ralph Peairs (Myra Sinclair) was in charge of the program. Charlotte Probasco entertained the association at her home October 17. Mary Jeannette Munce, delegate to Epsilon province convention at Champaign, gave a report of the round table discussions and the banquet.

We are happy to have Mrs. Eva Puterbaugh Ewins, who has been living in Boulder, Colorado, as an active member. Her daughter is a member of the pledge class.

Mrs. Peairs has been elected president of the Illinois Wesleyan Alumni association. She is the first woman to ever hold this office.

Mrs. Lowell Martin (Katherine Whittenberg) is president of the Bloomington Panhellenic.

#### Marriages

Virginia Jarrett to Arthur Vellenga, Σ X, August 28. At home, 10207 Vernon avenue, Chicago, Illinois.

Trunetta Keys to Russell S. Proctor, B K, September 2. At home, 709 East Washington street.

Mildred Finfgeld to Merrill Krughoff, T K E. At home in Chicago, where Mr. Krughoff is associated with the University of Chicago.

Louise Andrews to Donald Mayne, A P X, September 21. At home, 1324 East Grove street.

#### Births

To Mr. and Mrs. James Llewelyn (Almeda Fry), a son.

To Dr. and Mrs. David Meredith Jenkins (Virginia Bachman), a son, October 7.

To Mr. and Mrs. Charles Stephenson, Jr. (Lorene Rocke), a son, October 10.

To Mr. and Mrs. James Parker (Roberta Schloeffel), a son, October 16.

MARJORIE KIRKPATRICK

#### Springfield—Established 1922

The members of this alumnæ association entertained at a farewell tea at the home of our president, Mrs. C. J. Coyle, July 18 in honor of Mrs. J. C. Hanna (Kittie Parsons, B Γ). She and Mr. Hanna are at present with their daughter, Mrs. R. A. Elder (Margaret Hanna, B Γ) at Argonne, Wisconsin. They

#### Bloomington—Established 1895

After a hectic summer of wondering if our newly-purchased house would be habitable by the opening of the university, we alumnæ can at last enjoy our house to the fullest extent. We are grateful to the board and others who worked so earnestly to make our



resided in Springfield for 21 years. Kittie Parsons was a charter member of Beta Gamma and served with Tade Hartsuff Kuhns as grand treasurer, 1882-1884. She has been an active and loyal member of this alumnae association, serving as its president and as our delegate to the national convention at Mackinac island in 1930. We shall miss her greatly.

Another loss came to our membership this past summer through the death of Mrs. W. C. Hoover (Winifred Axtel, B T) September 1, 1935, after an illness of three months.

Mary Irene Hickman, E, has joined the staff at Bettie Stuart School for Girls, located in Springfield. She will teach mathematics and science. Miss Hickman is a graduate of Illinois Wesleyan university and did her work on her master's at Leland Stanford university.

Mrs. E. R. Greer (Ruth Wyer, Σ and X) is now living in Springfield, 1930 South Fourth street, and is a new member of our association. Her daughter, Jane Greer, X, has a position at the Lincoln library in Springfield.

Mrs. Geisert (Harriet Hixon, E) recently moved to Springfield and is living at 210 West Adams street.

Mrs. W. H. Knox (Mary K. Pierce, E) is president of our local American Association of University Women this year.

Dorothy Bundy, B A, dean of girls at the Springfield high school, was chairman of local arrangements for the sixteenth annual conference of the Illinois Association of Deans of Women in Springfield, October 25-26.

VIRGINIA SINCLAIR CATRON

### Chi—Chartered 1880

#### University of Minnesota, Minneapolis, Minnesota

This weekend, October 24, we are anticipating a visit by a group from Upsilon chapter at Northwestern, for our homecoming celebration. In honor of these visitors and our pledges, the active chapter will entertain at an open house following the football game October 26.

The Founders' day banquet, October 14, was arranged by Mrs. John Moorhead (Eleanor McMillan) of Minneapolis. That evening Chi chapter received a gift in memory of one of its charter members, Mrs. George Partridge (Adelaide Wyman). The gift, a large center piece and two candle sticks, 15 inches high, of alabaster, was given by three of Mrs. Partridge's daughters, Mrs. Edward S. Mills, New York City, Mrs. John G. Ordway, St. Paul, and Mrs. Curtis G. Noble, Ottawa, Illinois. The presentation was made by Cleora Wheeler of St. Paul. Also at that

banquet we had the pleasure of the presence of a Chi charter member, Mrs. Frank Snyder (Lillian Wilber), of Minneapolis.

October 18 the Mothers' club entertained at tea for the pledges and their mothers at the chapter house.

New officers are Elizabeth Donovan, treasurer; Lavinia Alder, efficiency chairman; and Ellen Brown, registrar.

Chi chapter was represented at the Epsilon province convention by Jean Pike and Jessie Aslakson.

LISELOTTE HAGER

### Minneapolis-St. Paul—Established 1892

At our annual picnic, this year August 20 at Lake Minnetonka, the group system inaugurated last year was voted into the by-laws. The system is in good running order now and we feel that it has improved the spirit and raised the membership immensely.

The alumnae, headed by our social chairman, Mrs. Robert Hartzell, had charge of the rushing tea Tuesday, October 1. A large number of alumnae were there.

Our president and vice-president, Mrs. Robert L. Bardwell (Eileen Fowler) and Mrs. Frederick L. Hovde (Priscilla Boyd) were delegates to the province convention at Champaign-Urbana, October 11-12.

Founders' day was celebrated with a banquet, October 14, at the Woman's club in Minneapolis. Mrs. John Moorhead (Eleanor McMillan) had charge of the dinner. Mrs. Robert Van Fossen was toastmistress. Cleora Wheeler presented a beautiful alabaster bowl with matching candlesticks to the active chapter in memory of Mrs. George Partridge (Adelaide Wyman), a Chi founder. Mrs. Fred Hovde reported on province convention. Four clever skits were given by the pledges, actives, and alumnae.

#### Marriages

Miriam Pickett to Thomas Bond, November 30.

Katherine Struble to Eugene Rogers, November 28.

June Cuoyne to William A. Fowler, September 7.

Mary Batchelder to Fallon Kelly, July 6.  
ALICE WRIGHT

### Upsilon—Chartered 1882

#### Northwestern University, Evanston, Illinois

The house interior has been distinctively redecorated, and everyone seems delighted with the brighter and cheerier effects. The color scheme includes plum, yellow, egg shell,



lacquer red, and jade green tones in the living room; and chartreuse, brown and cream in the sun porch.

Dorothy Reynolds, Jeanne Shumway, and Gail Kimball represented Upsilon at the sixth annual convention of Epsilon province, October 13, at the University of Illinois.

We enjoyed a short visit from Mrs. James McNaboe, grand vice-president, early this month. We hope she'll return soon and stay longer.

Joann Wakeman is co-chairman of Northwestern's annual homecoming, this year to be with Illinois. Mary Laura Vance is co-chairman of homecoming arrangements committee.

Jeanne Shumway is working on plans for a Kappa glee club, about which we are all enthusiastic.

#### *Marriages*

Jean Dunbar to Guy H. Lawrence, of Phoenix, Arizona.

Eileen Russell, to Conrad Joseph Reinhard, Jr., Σ N, Northwestern.

JOAN MILLIKEN

### Chicago Intercollegiate—Chartered 1931

The Chicago Association has resumed activities with great enthusiasm. We have printed programs for this year, designed by Muriel Wilhoite, Γ Δ.

Members of the business girls group joined us for our first meeting of the year, celebrating Founders' day with a banquet, October 14, at the Union League club. We were honored to have Mrs. McNaboe, grand vice-president, as guest speaker. She and Mrs. Flinn, Chicago Association president, stressed the important part alumnae have to play in Kappa. An original skit "The Betti-Attitudes" by Mrs. Franklin Miller, Θ, was presented by Mrs. John Owens (Arlene VanBuren, Γ I), Rosalie Roach, Γ Ω, Harriet Mons, Γ Ω, Mrs. Lawrence McVey (Virginia St. Clair, Δ), Mrs. D. Huckle (Ruth Stevens, Γ Δ), Mrs. Paul Allison (Helen Sparhawk, B M), Mrs. Garnet McMillan (Virginia Alexander, Γ K), Mrs. George Bray (Mary Hamilton, Γ N). Kappa songs were directed by Mrs. R. R. Kimball (Virginia Mumford, B Δ). Mary Lou Forbrick, B Z, gave several selections on the accordion.

Mrs. R. L. Shehan (Irma Witte, Γ Δ) represented our association at Epsilon province convention at Urbana.

Mrs. Phillip Harper, Δ E, program chairman, has arranged a series of art and travel lectures. We invite all Kappas to attend these meetings.

JANE GRANT

### North Shore—Established 1910

North Shore Alumnae association started its fall program with a tea September 15 to show the newly-decorated Upsilon chapter house to the alumnae association and active Kappas. The house board was most liberal with its funds for the redecorating. The entire lower floors of the house were done by Colby's with the able cooperation of the committee of alumnae headed by Mrs. Herbert Blades (Jane Marshall).

Next came the rushing parties with the alumnae taking charge of serving the food. Julianna Holmes, social chairman, did a splendid job.

Our first association luncheon was at the Kappa house, October 15. Alumnae board members, Julianna Holmes, chairman, were hostesses. Our new president, Mrs. Thomas Singleton (Kathryn Hall), elected when Mrs. Carl Evans (Margery Reynolds) found she could not serve this year, took charge of our first business meeting. We had a report from our delegate to Epsilon province convention. Mrs. H. L. Dalton (Althea McGrath), Mrs. Francis Huffman (Ruth Bracken) and Mrs. Betty Henry (Elizabeth Irwin) also went down to Champaign along with the active delegation, and all reported a fine week-end. Our head of philanthropy, Betty Henry, told us all about our new venture to raise money for the Rose McGill fund and the Cradle of Evanston. We are having a series of book and play reviews given by Mrs. Lloyd Faxon, well known on the North Shore. There will be four reviews, on the first Wednesdays in November, December, February and March, two dollars for the series. We are all interested and working hard selling tickets.

#### *Engagements*

Betty Dostal to Howard White, Δ T.  
Betty Fogarty to Richard Fencil, Φ Δ Θ.  
Eileen Sparrow to Elmer Rich, Ψ T.  
Madeline Holmes to Bruce Simpson.

#### *Marriages*

Harriet Brewer to Edgar Nelson, Φ K Σ.  
Annette Holman to Arthur Rooney, Δ T Δ.  
Betty Shafer to Richard Strauss.  
Mildred Danner to Joseph Moody, B Θ Π.  
Elizabeth Townsend to William Reed.

#### *Births*

To Mr. and Mrs. Fred L. Stone (Elizabeth Sweet) a son, David Mayhew, September 13.

To Mr. and Mrs. Franklin Arnold (Jean Duncan) a daughter, Susan, October 1.

To Mr. and Mrs. Edward Wachs (Constance Hamilton) a son, Edward, October 9.

VIRGINIA CLARK



**Beta Lambda—Chartered 1899**

University of Illinois, Urbana, Illinois

Formal pledging was September 20. Initiation followed October 3, and was the occasion for the reunion of a number of alumnae. Many were the plans, with Mrs. Gregory in charge, for the province convention the week-end of October 11-12. It was a grand success and ended with a banquet. Mrs. James McNaboe stayed with us over Sunday and gave us many helpful ideas. October 26 finds the families here for the Dads' day game, dinner and freshman entertainment at the house. November 23 is the date of our pledge dance.

That our activities have been directed in other lines is evidenced by the fact that our chapter rose from sixteenth to fourth place in scholarship rating among campus sororities. Barbara Bischoff and Nancy Riley have been added to the permanent dean's list for superior scholarship. Barbara Bischoff is also on the Woman's league first council, the Panhellenic council and has the chairmanship of the Woman's league elections committee. Imogene Sturgeon is on the social and interrelations committees of the Y.W.C.A. Lillian Moss and Ruth Wade have been chosen for Shi-Ai, inter-sorority honorary, and Lillian Moss is also in Gold Feathers, Woman's league honorary. Dorothy Clark has been chosen by the *Chicago Tribune* to represent our chapter in the group of most attractive girls on campus. Virginia Snorf is sub-chairman of the publicity committee for Orange and Blue feathers, also a Woman's league honorary.

**Marriage**

Margery Steele to Myron King, Δ T, Illinois, August 8, St. Louis.

**Gamma Sigma—Chartered 1928**

University of Manitoba, Winnipeg,  
Manitoba, Canada

This fall we have lost eight from the active chapter, four of whom have transferred to other chapters in Canada and the United States. Helen McLaughlin and Kathleen Richardson have moved to Vancouver, B.C. Margaret Follis has moved to Montreal and will probably join Delta Delta chapter there. Margaret Glass is studying at the University of Toronto. Rosalie Leistikow is now an active member of Chi.

Their going left many offices without officers and these vacancies have been filled as follows: assistant treasurer, Margaret Kotchapaw; music chairman, Rae Lillian Bull; activities chairman, Phyllis Fahrni; marshal,

Ruth McGillvray. The pledges will be formally welcomed at a party November 9.

MURIEL BETH GOURLEY

**Winnipeg—Chartered 1928**

The University of Manitoba Alumnae association had its first fall meeting September 4 at the home of Ruth Robertson where rushing and alumnae assistance to the actives were discussed. The alumnae volunteered to supply sandwiches for all the rushing parties and to look after the decorations for the rushing formal.

Tuesday, October 15, our second meeting was in the home of Jane Bennett. Anna Speers, alumna delegate at the province convention held at Urbana, October 11-12, gave a report of her various activities and told of the hospitality she had received. After the meeting we were joined by the actives and had refreshments together as a belated Founders' day celebration.

Jean Mackay left October 16 for London, England, where she has a job and expects to spend the next year.

At our next meeting, November 5 at the home of Anna Speers, we plan to entertain our pledges at a buffet supper. We are planning to give the pledges a talk on Kappa history.

HELEN CLARE SHEPARD

**Gamma Tau—Chartered 1929**

North Dakota State College,  
Fargo, North Dakota

Gamma Tau pledges have started bringing in honors for Kappa: Frances Johnson has been appointed cut sales manager for the yearbook, the *Bison*; Florence Dinwoodie is featured trumpet soloist in the college band, after coming to us from South Dakota where she was twice the state high school winner in the trumpet solo section.

The pledge officers are as follows: Claire Putz, president; Alice Piers, vice-president; Donna Jean Davis, secretary-treasurer; Lenore Christianson, historian.

The active chapter is also distinguishing itself in campus affairs. Homecoming queen was our former rushing captain and pledge mistress, and now chapter president, Jane Bristol. Jane, one of the petite Gamma Tau twins, was pictured, paraded, and crowned while the rest of us violently applauded. It was a happy day for Kappa on our campus during homecoming. Our Jane was queen of the day, our float won first prize for the sororities, and during the half of the football game which was won by the Bison, the queen presented the trophy to Beth Oliver whose original and novel idea won the cup for



us. Jean Newton and Marjorie Arnold were named on the Y.W.C.A. cabinet. Among the recently-elected sponsors for the R.O.T.C. are Betty Kibbee and Georgia Cook. Marjorie Arnold is society editor of the *Spectrum*, the weekly paper. Jane Schulz has been named co-ed prom leader. Six of our girls sing in the glee club and two of our violinists play in the "Singing Strings" organization.

Our Founders' day banquet was in the Waldorf hotel. Mrs. Dodson, M, was one of our guests, and we appreciate her joining us to make the occasion a more successful one. Mrs. R. C. Brown (Jane Sudro), alumna, reported on province convention in Urbana, September 11-12. Mary Clemens and Frances Cooper were also delegates from the active chapter to the convention. The pledges gave a stunt. Frederick Martin, Σ A E alumnus of North Dakota Beta, wrote an original song for our rushing this year which was sung at the banquet.

Hot-dogs and candy bars are being consumed in great quantities lately by the co-eds and men on our campus. Incentive? The Kappa Kanine Kart! The kart has proven itself a grand money-making scheme since our first bills have been paid. Good sales-ladies are our pledges in operating the kart the hours it is open for business.

Jane Nichols, Barbara Schonberg, and Maren Simmons, former Gamma Tau actives are at Minnesota this year.

Plans are being formulated for a rummage sale to raise money. Betty Bristol, social chairman, is making plans for our annual fall informal dancing party November 16.

MARJORIE ARNOLD

### North Dakota (Fargo)—Chartered

The summer luncheon was at the Edgewater Beach hotel, Detroit Lakes, followed by bridge and general visiting at Mrs. W. C. Nichols' (Jeraldine Thompson's) cottage on Lake Melissa. About 50 attended. Arrangements were made by Jane Sudro Brown, alumnae president.

Founders' day banquet was at the Waldorf hotel with Alba Bales in charge of general arrangements and toastmaster for the evening. Jane Brown forfeited the opportunity to spend time in Chicago on her return from province convention in order to give a convention report at the banquet. Betty Farnham was in charge of invitations. Isabelle Barrett did her usual good work at table decorations and place cards.

Fargo alumnae were especially glad to have as their guest at the banquet Mrs. Harry I. Dodson (Elizabeth Wink, M) who with Mr. Dodson, Σ X, is in Fargo, temporarily, at the Gardner hotel.

The alumnae did their usual part in rushing by helping the girls with the luncheon, the dinner, and the tea. The formal tea was at the home of Mrs. John Woledge (Julia Rindlaub) and pledging at Mrs. Jay Simpson's (Lillian Pearson's) new home on Eighth street, south.

Ann Lamb and Loretta Elliott, both Delta Phi Betas, were initiated into Kappa September 15 with initiation service at the Murphy home. Loretta is temporarily making her home in Fargo and Ann was in Moorhead visiting her family. She is head dietitian at the University of California hospital in San



Gamma Tau's twins, Betty and Jane Bristol, and Mary Clemens (center) are all members of Senior Staff, which corresponds to Mortar Board at North Dakota State.



Francisco and was en route to New York City where she later took the boat for a return trip through the Panama canal.

Dean Bales will attend the meeting of the Association of Colleges in Washington the middle of November. She is a member of the program and policy committee of the association and secretary of the home economics division.

Lorissa Sheldon received a fellowship in institutional management this year from Iowa State college.

Elizabeth Woledge is a dietitian at Illinois Central hospital in Chicago. Frances Ross is head dietitian at University hospital, Dallas, Texas. Frances Anderson is at the Baltimore City hospital as dietitian for the two tuberculosis hospitals, one for men and one for women. Dorothy Smith is assistant in the department of medicine at the University of Chicago where she does research work in dietetics and lectures to medical students; her address is 5748 Blackstone hotel, Chicago.

### Marriages

Jeanette McComb to Elsmere Chamberlain, A T  $\Omega$ , North Dakota State college, June 14 at the Little Church Around the Corner, New York City. Mr. Chamberlain is analytical chemist with W. Risinox company, New York City. At home, apartment B 12, 22 Henry avenue, Palisades Park, New Jersey.

Marian Bristol to George Maxwell Countryman, A T  $\Omega$ , University of Minnesota, July 10. At home in Fergus Falls, Minnesota, where Mr. Countryman is in business with his father in the Countryman Drug company.

### Births

To Captain and Mrs. Leslie Narum (Edith Skurdahl) in Shanghai, China, September 28, a daughter, Leslie Louise Narum.

To Mr. and Mrs. Culver Ladd (Eleanor Pearson) at Bismarck, North Dakota, August 10, a daughter, Nancy Eleanor.

PEARL DINAN

## Zeta Province

### Beta Zeta—Chartered 1882

#### State University of Iowa, Iowa City, Iowa

The *Frivol* loving cup, awarded to the organized group selling the most subscriptions to *Frivol*, was presented to us. Katherine Kraft was given special recognition at the *Frivol* frolic for having the second largest number of individual sales to her credit.

Betty Moore won a place on the finance committee and on the membership council of Y.W.C.A.



Gertrude Welch  
May

Worthy grand matron of the Eastern Star for Iowa is Gertrude Welch May (Mrs. Earl E.),  $\Sigma$ , of Shenandoah, Iowa, her birthplace. A graduate of National Park Seminary, Forest Glen, Maryland, Mrs. May attended the University of Nebraska for two years. She is a member of P.E.O., the D.A.R. and the Mayflower society. Her husband

owns and operates the May Seed company in Shenandoah, and the broadcasting station KMA. Mr. and Mrs. May have two children, a daughter, Frances, now a student at National Park, and a son, Edward, a junior in high school.

Ann Gaynor, Betty Moore and Katherine Kraft were taken into the honorary swimming organization, Seals.

Gretchen Kuever will serve on the spinster spree dance committee, sponsored by the University Women's association.

Barbara Avery, Helen MacEwen, Clara Perkins and Elizabeth Ruddick were selected to take the freshman honor English course and thus complete two years of required English in one.

Dorothy Ellen Rambo has been given a leading part in the play "Derricks on a Hill," by Robert Whitehand.

Margaret Miller was elected to the presidency of Orchesis, honorary dancing club, and to the Woman's Athletic association board.

Our fall initiation ceremony followed by formal dinner was October 26.

### Marriage

Harriet Catlin Page, B Z, to Hughes J. Bryant, B  $\Theta$  II, Iowa State college at Ames, Iowa, October 26.

ALICE DENNY

### Iowa City—Established 1921

Iowa City Alumnae association opened its program for the year by giving a tea for the pledges of Beta Zeta chapter October 15. About 50 attended during the afternoon. We were glad to have Dorothy Musser present, for she is away from Iowa City much of the year.



It is pleasant to report that Mrs. Earle B. Greene (Ann Karlson) is back with us after an absence of a year in Minnesota.

Prof. B. J. Lambert has recently been made acting dean of the college of engineering at the University of Iowa. Mrs. Lambert (Helen Davison) has been one of our most active Kappas, always ready to give her time and ideas and to open her home to actives and alumnae.

Our membership numbers 29. Four additional Kappas attend our meetings whenever possible.

FLORENCE PAYNE PERKINS

### Cedar Rapids—Established 1919

With a large number of alumnae spending every available moment on activities of the Junior League and the Community Players, the setting of a first fall meeting date convenient for 15 members was a major triumph. Harriet Sargent and Mrs. R. F. Torstenson (Ellen O'Flaherty) were hostesses at the supper meeting October 22, and Harriet, who spent the summer months traveling in Germany, Austria and Italy, talked of her experiences. A colorful story of her trip was told in the original water colors and oils she displayed.

Discussion of several money-making schemes for the year, and fixation of dues at \$1.50 until January 1 and \$2.00 following the first of the new year took place during the business session.

Mrs. William B. Miller (Jane Bolton), was kept busy following the meeting opening gifts for her baby son, Thomas Winfield Miller.

Cedar Rapids alumnae contributed to rushing at Beta Zeta by taking charge of an entire tea in September, aided by Mary Winslow and Helen Larimer of Cedar Rapids, active chapter members. Going from here were Mrs. Deane L. Adams (Gertrude Cameron), Mrs. Horace G. Hedges (Coleen Johnson), Mrs. Harold Trewin (Muriel Arthur), Mrs. J. L. Cooper (Catherine Reid), and Margaret Larimer. Those who stayed at home were busy making chocolate brownies for the consumption of rushees.

Vivien Buser was one of new members of the Junior League announced October 20. Vivien, by the way, has her own photographer's dark room, and recently she has been busy enlarging pictures for her neighbor across the street, Edward Murray, who has had a story accepted for publication in the *National Geographic*. Vivien's expert photographic technique may be seen in pictures to accompany Mr. Murray's story of his three

years of teaching in Istanbul, Turkey, and his long, enforced stay in Chinese Turkestan between north India and Russia while waiting for a Soviet visa permitting him to leave by way of Russia.

A travel story, *With Gloucester For Our Goal*, by Frances Westerfield, was published in the September 5 issue of *The Christian Science Monitor*.

### Birth

To Mr. and Mrs. William B. Miller (Jane Bolton), a son, Thomas Winfield Miller, October 1.

FRANCES WESTERFIELD

### Omega—Chartered 1883

#### Kansas University, Lawrence, Kansas

Already several of our pledges have distinguished themselves. Betty Ann Jones and Barbara Simpson were elected to Quack club (the women's swimming club); Cherie Hay (as well as two of our actives, Martha Dodge and Flavia Hay) was chosen for the Women's Glee club; and Bernice Burns and Mary Louise Kanaga pledged Tau Sigma (national dancing sorority).



At the University of Kansas Julia Jenks, Ω, is president of Women's Student Government association.

Dorothy Bangs is president of Mortar Board and was Kansas' delegate to the convention this summer. Julia Jenks is the new president of the Women's Student Government association.

This fall, Lucille Bottom, a sophomore, was elected to the women's pep organization, the Jay Janes, of which Betty Tholen is the new president.

The intramural athletic cup is ours for the second time in succession, largely because of the efforts of Martha Dodge who, last year, made more points than any other girl athlete on campus.

Katherine Hurd writes fashions for the *Jayhawker*, our school annual. Katherine Ainsworth, Frances Nordlund, Barbara Humphrey, and Mary Frances Bartlett made the dean's honor roll last semester.



Our only party, to date, was open house, October 12, with Katherine Hurd, the new social chairman, in charge. December 7 has been chosen as the date for our Christmas party.

Evelynn Little is our new rush captain; Ruth Magerkurth did not return to school.

Fall initiation will be November 2. None of last year's pledge class failed to make her grades.

FLORENCE LEE KEHL

### Marriages

Barbara Newbecker to James Graham,  $\Phi$  K  $\Psi$ , June 7.

Anna Louise Bondy to Thomas James Mackie,  $\Phi$  T  $\Delta$ , June 22.

Rachel Hutt Lantz to Lee Russell Stanford,  $\Phi$  A  $\Delta$ , June 26.

Evelyn Lee Hunt to James Benjamin Blanton, July 3.

Lorna Troup to F. Enil Stenger, July 5.

Catherine Anne Disque to Maynard Carter,  $\Delta$  T  $\Delta$ , August 31.

Mary Frances Bartlett to Gunnar Mykland, September 6.

Laurel Allen to George A. Richardson,  $\Psi$  T, September 7.

Margaret Ann Riley to Robert Logan Bowlen, September 14.

Maurene Downing to David G. Blaker,  $\Sigma$  X, September 16.

Martha Yankey to Donald Reid,  $\Sigma$  X, September 21.

Marilyn Kaysing to Richard Newcomer,  $\Sigma$  N, October 19.

### Lawrence—Established 1902

The October meeting of the Lawrence Alumnae association was at the home of Mrs. A. B. Weaver (Nell De Hart). It was decided to hold luncheon meetings this year, asking each member to pay for her own lunch, the food being donated by the hostesses.

Officers for the coming year are: Mrs. Dolph Simons (Marie Nelson), president; Mrs. O. W. Maloney (Blanche Simons), vice-president; Mrs. N. C. Johnson, secretary; and Mrs. R. C. Jackman, treasurer.

The achievement award, given by the local alumnae association to the active Omega girl, who had been selected by a committee of alumnae and actives for her scholarship, Kappa ideals and achievements, was awarded to Jane Case, president of the chapter for this year. The money raised for this gift was by the sale of tickets to the movie "The Unfinished Symphony," last spring.

Two of our members of last year, Mrs. Boone and Katherine Aston, have moved to Chicago.

The Lawrence Association is happy to

welcome two Lawrence girls as members of the 1935 Omega pledge class. They are Alexia Marks and Cherie Hay.

### Birth

To Mr. and Mrs. Earle W. Patton (Dorothy Dinsmoor), a daughter, September 20.

BLANCHE SIMONS MALONEY

### Kansas City—Established 1900

The first luncheon of the year was at the home of Mrs. W. M. Kiesecke (Geraldine Fitzgerald, T Z), our vice-president. Little Marilyn McKim brought her dolls collected all over the world, and told a most interesting story about each.

Ninety Kappas attended the Founders' day banquet, October 11. Mrs. Robert Chamberlain (Elizabeth Pipkin,  $\Omega$ ) had charge of all the arrangements. Our beloved Mrs. Miller (Lou Stevenson, A) made such a sweet talk. We were also pleased to have Mrs. C. F. Harvey (Cora Casper, N) tell of her experiences in Africa as the first missionary.

Our attractive new year books were ready for distribution, listing 239 Kappa alumnae in Kansas City, of which 144 are active members.

Florence Carvin, T A, is the new corresponding secretary of the Daughters of the American Revolution in Missouri.

Mrs. Geo. Arrowsmith (Anne Rummel,  $\Omega$ ) attended the 21st annual convention of Girl Scouts in San Francisco October 2. Anne is a member of the Girl Scout council.

We were sorry to learn of the death of Mrs. Elizabeth Swan Swift. She was graduated in 1927 from Missouri university. She was 29 years old. Besides her husband, John C. Swift, she leaves two children, Elizabeth Swan Swift, six, and Carroll Laing Swift, four.

### Marriages

Rosemary Flourney,  $\Theta$ , to Benjamin Harrelson, July 11.

Alice Eden Smith,  $\Theta$ , to Bernard Thomas Myers,  $\Sigma$  N, Missouri university, October 5.

### Births

To Mr. and Mrs. Sanford Suck (Pauline Gano,  $\Omega$ ), a daughter, Sandra Lou, August 1.

To Dr. and Mrs. J. Harvey Jennett (Alberta Kirk,  $\Omega$ ), a daughter, Jo Anne, August 28.

LALLA VARNER CLAGETT

### Sigma—Chartered 1884

University of Nebraska, Lincoln, Nebraska

Sigma chapter has given every indication of living up to our expectations of another banner year on campus. Ivy day, May 1, Vir-



ginia Selleck was made a member of Mortar Board. She was also one of the two junior attendants to the May queen. Betty Mayne was elected president of the Freshman Associated Women Students' council, a women's self-governing body on this campus.

Jane Walcott and Dorothea Fulton were appointed to the editorial staff of the *Daily Nebraskan*. Marie Kotouc and Jean Walt were appointed to the staff of the *Cornhusker*, Nebraska yearbook. Margaret Straube had the lead in "The Bishop Misbehaves," the first play given this year by the University Players. Mary Jane Mitchell was elected to membership in Alpha Lambda Delta, scholastic honorary for freshman women. Jane Walcott was elected to Tassels, women's pep organization.

In carrying out our standards program for this year, we have already had two round tables; at the second several short book reviews were given, followed by a general discussion of favorite books. These informal discussions have been so popular we have planned to have one every two weeks. Our Mothers' club is another part of the standards program.

Panhellenic exchange dinners are an innovation this year; we had our first with Pi Beta Phi October 24.

Forthcoming social events for Sigma are the party for the pledges at the chapter house October 25 and the open-house honoring Omega Kappas and alumnae following the Kansas-Nebraska homecoming game November 10.

MARY JANE MITCHELL

### Lincoln—Established 1903

Our first get-together this fall was a Saturday luncheon meeting at the home of Mrs. Paul Holm with about 40 present.

We are happy to have Clara Hammond McNish, Σ, of Sidney, Nebraska, in Lincoln this year. She is here with her son who has entered the University of Nebraska.

Rush season at the university is a busy time for many of the alumnae as well as the actives, but in a somewhat different way for they are usually behind the scenes helping with the mechanics of the functions.

Susan Gibbs, last year's active president, is secretary to Judge Day of the supreme court, filling the position left vacant by Rogene Anderson upon her marriage.

Our association is saddened by the death of our beloved Mabel Lindly.

#### Marriages

Louise Cogswell to Dr. Max Grow, Σ A E, Nebraska. Present address, Baltimore, Maryland.

Anita Felber to James Henry Pickering, Σ A E, Nebraska, now with Amos Parrish company, New York City.

Margaret Melville to Thomas Irving Kerl, K Σ, Nebraska. Present address, Grand Island, Nebraska.

Eleanor Raymond to William Veeck, Jr., Chicago.

Jane Everett to Richard Still, Omaha, attending University of Nebraska Medical college.

#### Birth

To Mr. and Mrs. Emmett Junge (Edith Sadler) a daughter, October 9, 1935.

#### Death

Mabel Lindly, Sigma, October 10, 1935.

### Omaha—Established 1920

September 4 the Omaha alumnae entertained the active girls at a jolly picnic at the shelter house on the Country club grounds. Not only the delicious spaghetti cooked over a grate fire, but the details of rushing plans were cause for high enthusiasm.

Our first regular meeting was October 2 at the home of Mrs. Roy Page (Margaret Witter). Here it was decided that we should sing Kappa songs at each meeting, and for the offices of song leader and accompanist were appointed Mrs. Harry Hanson (Dorothy Madden) and Mrs. George Tunison (Otis Hassler), respectively. New members in Omaha invited to this meeting are: Mrs. Charles Gallup (Jane Fansler), Mrs. Richard Still (Jane Everett), Mrs. C. S. Baker (Lulu Brevoort), Mrs. A. M. Clarke (Louise Wolcott), and Mrs. T. F. Davis (Betty Kelso).

#### Marriages

Evelyn Jack, Σ, to Stanley Rieff, University of Nebraska, Φ Γ Δ, June 15. At home, 6927 North 24th street, Omaha.

Marjorie Williams, Σ, to Newton Jones, University of Nebraska, Σ N, June 17. Now living in Clinton, Iowa.

Rogene Anderson, Σ, to Norman Prucha, University of Nebraska, Δ T Δ, July 20. At home, 522 South 40th Street, Omaha.

Margaret Reynolds, Σ, to G. Alexander Young, Jr., University of Nebraska, Φ P Σ, July 31. At home, 4108 Dodge street, Omaha.

Marcella Foster, A, to Gordon Taft, University of Michigan, November 2. At home, 4108 Dodge street, Omaha.

EVALYN PIERPONT





### Gamma Alpha— Chartered 1916

Kansas State College, Manhattan, Kansas

Gamma Alpha feels that it has gained especial prominence on Kansas State's campus this year by holding four of the most outstanding women's offices: president Phi Sigma Kappa (national women's pep club), Ray Womer; president Purple Pepsters (local women's pep club), Elizabeth Kelly; president senior women's Panhellenic, Virginia Dole; and president Enchiladas (dancing club—social), Kathryn Black.

Barbara Claassen was chosen for Mortar Board.

VIRGINIA SIDLINGER



Four smiling presidents at Kansas State are these Gamma Alphas. From the top: Virginia Dole, Elizabeth Kelly, Ray Womer, and Kathryn Black.

### Topeka— Chartered 1925

The Topeka Alumnae association under the efficient leadership of Mrs. John Dean, Jr. (Dorothy McCamish,  $\Omega$ ) is looking forward to an interesting and active year. The meetings will again be alternate supper meetings and afternoon teas. Two meetings so far this year have been a supper at the home of Mrs. Ogden Jones (Lucille Smith,  $\Omega$ ) and an afternoon meeting with Mrs. Frank Nuss (Florence Hoopes,  $\Omega$ ).

Plans are being made for a bridge party to be given soon for the benefit of the Rose McGill fund.

We are delighted to welcome back to our membership Mrs. Stewart Campbell (Imogene Hoit,  $\Omega$ ) and Mrs. M. P. McComas (Isabel Coonts,  $\Theta$ ). The following are new members to whom we extend a cordial welcome: Mrs. Evertt Bell (Vernelle Hirsehler,  $\Omega$ ), Mrs. Frank Jones (Sadie Bay Neale,  $\Theta$ ), Mrs. Charles Newell (Josephine Ricksecker,  $\Gamma A$ ) and Mrs. Virgil Sams (Josephine Lantz,  $\Omega$ ).

Mrs. A. C. Robinson (Hazel Groff,  $\Gamma A$ ) has moved from Topeka to make her home in Dodge City, Kansas.

In the newly-organized Panhellenic association we are represented by Mrs. O. K. Johnson (Josephine Allen,  $\Omega$ ). As treasurer she is a member of the executive board and has been active in getting the organization started.

Our president, Mrs. Dean, acting as general chairman, has engineered to a successful close the campaign for funds for the Topeka Girl Scouts. This was just one manifestation of Mrs. Dean's wide interest in social service and philanthropic activities.

#### Births

To Mr. and Mrs. Jay Blood Coats (Juanita Strong,  $\Gamma A$ ), a son, George Yarrington.

To Mr. and Mrs. Forest Smythe (Louise Leaming,  $\Omega$ ), a daughter, Sharon Lea.

GRACE MCKNIGHT WINTER

### Gamma Theta—Chartered 1921

Drake University, Des Moines, Iowa

Willa Mae Robinson and Dorothy Penman both hold the position of campus editor on the *Times-Delphic*, campus newspaper, and Marion Sloan is society editor.

Jo Peterson was elected president of Theta Sigma Phi, national honorary journalistic fraternity, into which Marion Sloan, Willa Mae Robinson, and Lois Hill were initiated. Mary Brammer was named head of Phi Sigma Iota, honorary romance language fraternity.

Lanette Thomas was awarded a Hollywood screen test for her dramatic ability. One of the leading rôles in "The Tavern" was portrayed by Martha Hyde. Mary Dau, Pauline Bailey, and Mary Ellen Thompson were heads of production crews.

At a fur show, Jo Peterson and Maxine Christy won first and second prizes in a modeling contest on Drake night. In the finals, Jo won first place and was awarded a fur coat.

Our social season began with open house; our first semiformal dance was October 18



at the Hyperion Field club.

Mary Cavanaugh was chosen Indian princess to preside over the Drake-Haskell football game.

#### *Engagements*

Betty Ann Palmer to John Coolidge, Σ A E

Eloise Greenleaf to William Allander, Σ X.

Maxine Christy to Gale Eberly, A T Ω.

#### *Marriage*

Nancy Russell to Harlan Glenn. At home 1107 Twenty-fifth street, Des Moines, Iowa.

DOROTHY PENMAN

### **Des Moines—Established 1920**

This year Des Moines alumnae will get together the first Tuesday evening of each month for buffet supper meetings. Mrs. Thomas B. Moore, Jr. (Harriet Kirkwood) had the October meeting at her home.

It seemed good to have three of our most faithful older members there. Mrs. J. W. Cokenower (Katharine Stalford) is back in Des Moines after several years in California. Her reminiscences on the toast program at Founders' day banquet were a treat. Since 1892 she has been prominently identified with Chautauqua, being one of the directors who instituted the assemblies formerly held in Des Moines. Mrs. O. W. Follett (Edna Howell) is president of the Des Moines Womens club. This is the club's fiftieth year, and no effort has been spared by Mrs. Follett and her committees to make it worthy of the golden anniversary. Mrs. Reuel H. Sylvester (Ethel Newcomb) is quite well and busy again in the Iowa State Federation of Womens clubs. She is chairman of the American Home department, in which there are two divisions, home-making and family finance. Mrs. Sylvester conducts forums discussing these subjects with presidents at their district meetings.

## **Eta Province**

### **Beta Mu—Chartered 1901**

Colorado University, Boulder, Colorado

#### *LOG OF GOOD SHIP BETA MU*

Week of September 29—Had large and extensive rush; were ready to set sail with 30 new recruits by end of week. Our young gobs hail from all parts—ranging from South Pasadena to Greenwich, Connecticut.

Week of October 6—Have wind of news that Margery Means is in full command of honorary chemical vessel. Iota Sigma Pi. Also

#### *Marriages*

Harriett Page to Hughes J. Bryant, of Mason City, Iowa, B Θ II, University of Iowa.

Grace Staves to William J. Baird, of Ann Arbor, Michigan, A Δ Φ, Dartmouth.

Nancy Russell, of Boone, to Harlan Glenn, of Des Moines.

#### *Birth*

To Mr. and Mrs. J. E. Don Carlos (Jeanette Peck), a son.

BERNICE B. KIMMEL

### **Gamma Iota—Chartered 1921**

Washington University, St. Louis, Missouri

Elections of the year include Chris Siegmund, pledge mistress; Martha Bush, marshal; Patricia Schrader, recording secretary; Beatrice Clark, scholarship chairman; Mary Edna Barker, Panhellenic representative; and Louise Krause, social chairman and temporary rush chairman.

Patricia Schrader, Θ, has affiliated with Gamma Iota.

Louise Krause is a candidate for secretary of the sophomore class; and Juliabelle Forgey for vice-president of the junior class.

A pledge dance October 26 and the house party November 9 are topics of the moment. Pledges will attend a Panhellenic banquet for all sorority pledges October 22 and will give a tea for other sorority pledges a few days later.

Jean Butler and Ruth Ann Burns are candidates for most popular freshman; Virginia Brown and Marifrances Rosenstein, for honorary military colonel.

Mary Frances Chadwick, pledge, has been given the lead in "At Twenty Paces," dramatic club production. Another, Rozene Johnson, also a pledge, was admitted to the chapel choir and is understudying the lead in "Feeding Souls."

MARIAN JACK

receive information that four of our latest recruits, Jane Ewart, Jean Storer, Sally Davis, and Marie Louise Burns, have started upon dramatic seas in the brig, "University Little Theatre."

Week of October 13—All sailors of Beta Mu have tea in honor of the charming new housemother, Mrs. Richards. The date for the ship masquerade ball is set for December 6.

Week of October 20—Midshipman Betsy Ross honors our vessel as she is pledged to intellectual corps, Sigma Epsilon Sigma. Sen-



ior sailor Sarah Ann Fowler, selected Miss Friendliness as A.W.S. navigates.

See flurries ahead as homecoming looms on horizon of approaching week-end.

SARAH ANN FOWLER

#### *Engagement*

Peggy Simpson to Peter Smythe,  $\Sigma$  A E.

#### *Marriage*

Frances Hamm to William Nevins,  $\Phi$  K  $\Psi$ .

### Gamma Beta—Chartered 1918

University of New Mexico, Albuquerque,  
New Mexico

After rush week we were more exhausted than the rushees. One of the rush parties was themed on our favorite hangout, the College inn. Another was a tricky beer garden. A Mexican party reeked with local color. The preference banquet was Hawaiian, with native dances brought back from the islands by the summer cruisers of the chapter. The following week-end we entertained the pledges—with a buffet supper. But October 28 the tables were turned, and the pledges became waiters at a costume supper for the actives.



Maia, local equivalent of Mortar Board at the University of New Mexico, tapped these Gamma Betas: Marie Jenson, left, and, Elizabeth Zimmerman, right. Marie is chapter president and editor of "Lobo." Elizabeth is pledge captain and Theta Alpha Phi president.

Fall initiation had a novel note. We initiated Mrs. Power Logan, from the local at Monmouth, by proxy, into Alpha chapter. We entertained the initiates at the Founders' day banquet at the Country club. It was in the season's motif, with a huge corn shock and other trappings. A stunt by the pledges added to the merriment, and we adjourned for our first serenade of the season.

Mrs. Reid, chapter patroness, again gave

a tea for the actives and pledges early in October. Our first informal dance is booked for November 6, and the fall formal will be in December.

Because of the absence of several officers this fall, new ones were appointed by the standards committee: pledge captain, Elizabeth Zimmerman; sophomore representatives, Betty Huning and Louise Clayton.

Campus honors have already come our way. Betty Huning and Helen Emily Zimmerman were elected to the sophomore vigilance committee. Ann DeHuff was appointed secretary-treasurer of the Student senate; and Sara Reynolds, vice-president of W.A.A.

#### *Engagement*

Martha Dee Brownfield to Paul Tackett,  $\Sigma$  X.

#### *Marriages*

Angela Coons to Lawrence Milne,  $\Sigma$  X, November 12.

Jane Alice Hall to Dexter Cobb,  $\Sigma$   $\Phi$  E.

Jean Evangeline Hess to Robert Quinn Palmer, K  $\Sigma$ .

#### *Birth*

To Mr. and Mrs. R. W. Botts (Margaret Shortle), a daughter, October 22.

HARVENA RICHTER

### Albuquerque—Chartered 1921

The Albuquerque Alumnae association began its series of monthly luncheons with a meeting in September. Alumnae gave the tea the first day of rush week. Alumnae were also in charge of the Founders' day banquet at the Country club. Mrs. Allen Bruce, T B alumna and a past officer of Eta province, who now lives in El Paso, was with us for the banquet. Another guest was Dorothy Mather Fickett, B  $\Xi$  alumna, now living in Albuquerque.

Honolulu Kappa alumnae showed their hospitality by entertaining the 10 Gamma Beta alumnae and actives who spent the summer there at a tea given in the famed "House Without a Key."

Virginia McManus, past president of Albuquerque Alumnae association, has accepted the position of music supervisor at the Albuquerque high school, replacing Mrs. John R. VanAtta (Helen Sisk) who was married last spring.

Julia and Katherine Keleher are back with us again. Julia, an instructor in English at the university, spent last year as exchange professor at New York university. Katherine, an instructor in history in the high school, received a master of arts degree from New York university.



Nellie Clark is spending the winter here. She has been in Boston the past two years as secretary to the president of Massachusetts Institute of Technology.

#### *Birth*

To Mr. and Mrs. Hugh Cooper (Norma Williams), a daughter.

VIRGINIA MCKNIGHT

### **Gamma Omicron—Chartered 1927**

University of Wyoming, Laramie,  
Wyoming

Elizabeth Miller was one of the five girls elected to Mortar Board and Margaret Lemly has the lead in the play "Fixins."

A slumber party was given by the actives for the pledges after the Co-ed ball, October 11.

October 14 a formal dinner was given in observance of Founders' day. Margaret Rice told of the history of the founding of this chapter.

#### *Engagement*

Mildred Lewis to Harry Reid, Sterling,  
Colorado.

RUTH LOWRY MILLER

### **Delta Zeta—Chartered 1930**

Colorado College, Colorado Springs,  
Colorado

This fall, for one of our rush teas, we used the theme of Mother Goose rhymes. Alumnæ were dressed in appropriate costumes and about the lodge were cards bearing familiar nursery verses, revised to suit the occasion.

As the first of our Sunday seminars, we entertained relatives of actives and pledges. Many out-of-town guests were present.

We entertained Marie Jenson, Dorothy Lipp, and Betty Huning of Gamma Beta at a luncheon, October 12, before our football game with the University of New Mexico.

Our pledge dance, carried out in the Halloween motif, was given at the lodge, October 26.

Leonna Dorlac, last year's president and active campus leader, received a scholarship to the Louisiana State university, where she is helping to colonize a chapter.

This year the chapter was permanently awarded the scholarship cup given by the Denver Women's Panhellenic association. Mary Alice Benson was sent as delegate to receive the cup.

Helen Zick was elected vice-president of the freshman class; June Meyers, vice-president of the Tiger club; and Mary Barkalow,

secretary of the International Relations club. Beth Ritter, Laura Work, and Dorothy Rhoads are working on the first dramatic production of Koshare.

Our new officers are: president, Margaret Stewart; recording secretary, Marcella Elgin; corresponding secretary, Mary Barkalow; treasurer, Mary Gilmore; pledge trainer, Mildred Fritchle; registrar, Luzella Eubank; scholarship chairman, Mary Alice Benson; and KEY correspondent, Letitia Wann.

#### *Engagement*

Anna Margaret Daniels to Martin Walters,  
III.

#### *Marriages*

Josephine Jordan to Arbor Fuller, September 7.

Helen Kirk to Joseph Peterson, Σ N, October 18.

LETITIA WANN

### **Colorado Springs—Chartered 1933**

Although our group disbands for the summer we were all delighted when our meetings were resumed this fall at Mrs. Beryl Ritchey's (Georgia Danks') cabin. Several of the active Delta Zetas attended, and after luncheon and entertainment they taught us some new Kappa songs.

Our October meeting at the house was a Chinese supper followed by a short skit performed by Delta Zeta pledges. At this meeting the alumnæ voted to subscribe to one magazine for the chapter, and several individuals offered to loan them some. Margaret Stewart, active president, reported on progress of the chapter and renewed a former invitation to attend their supper meetings.

The alumnæ officers for this year follow: president, Mrs. Lawrence Kittleman (Jessie Shelton); vice-president, Alice England; treasurer, Mrs. Lloyd Highsmith (Esther Patrick); recording secretary, Martha Herbert; corresponding secretary, Mrs. Beryl Ritchey (Georgia Danks); KEY correspondent, Mrs. Robert L. Dairy (Lorna Dorlac); executive board members, Mrs. John Crouch (Martha Ballard) and Mrs. Alfred Blackman (Gracia Russell).

#### *Marriages*

Harriet Engel to Budd Frank Anderson,  
Φ Δ Θ.

Hester Jane Butcher, B M, to Wilton W. Cogswell, Jr., Φ Γ Δ.

#### *Birth*

To Mr. and Mrs. Charles Wilgus (Marguerite Lindley), a son, Roger Charles, October 9.

LORNA DORLAC DAIRY



### Denver—Established 1900

The Alpha and Beta alumnae had their first fall meetings separately in September. The Alpha group met at Mrs. John Moore's (Dorothy Westby's) home, and the Beta group met at Mrs. Frank Briber's (Rachel Cunningham's) home. During the year we are planning to have four joint meetings, and to have speakers at these particular times. In October at our joint meeting in Mrs. Cyrus Anderson's (Juaneta Fruth's) home, Eric Douglas, curator of the Indian art department of the state museum, gave a talk on Indian art.

The membership committee is hoping to increase the size of our association by offering with every membership a chance for a five-dollar book of Harry Huffman theater tickets free as a first prize, a two-dollar one for second, and a dollar one for third prize. All dues will have to be in by November 1, the day the blue book goes to print, and the drawing for the prizes will take place at the November meeting. To date our membership numbers a little over 100.

#### Marriages

Frances Hamm to William Nevin,  $\Phi \Psi$ , at University of Colorado, October 19, 1935. At home in Denver.

Dorothea Smith to David Appleton, September, 1935. At home in Denver.

#### Births

To Mr. and Mrs. Donald Hampton (Lucy Ewing), a son, September, 1935.

To Mr. and Mrs. Jerald H. Westby (Elaine Carlson), a son, in Tulsa, September 28, 1935.

To Mr. and Mrs. Thomas R. Aurelius (Dorothy Blood), a son, October, 1935.

To Mr. and Mrs. Hubert Wolfe (Sarah Wallis), a son, August, 1935.

To Mr. and Mrs. Richard Des Jardins (Madolin Wasson), a son, August, 1935

LAURENE TATLOW

### Delta Eta—Chartered 1932

#### University of Utah, Salt Lake City, Utah

Delta Eta starts off the year amid honors and offices. A lovely silver loving cup has been added to our collection as a reward for our efforts in the song-fest last May.

We also came out on top in the "Gayeties," a series of skits put on by the women's organizations on the campus "with apologies to Jack Benny."

Margaret Millick was honored with membership in Phi Kappa Phi, and our newly-elected president, Edwina McGhan, was elected vice-president of the Presidents' club.

Adele Parks, Ester Stevenson, Francis Wilson, Elaine Elggren and Edwina McGhan have recently become members of the Trotters club, the riding organization of the university.

Our Founders' day breakfast was October 13. Instead of wearing the usual blue and blue ribbons, we had blue and blue corsages, which we were proud to wear.

Although the important rushing season does not take place until the winter quarter, the machinery has been well oiled and is already working smoothly. During the summer several teas were given, rushees were entertained at luncheons, and several swimming parties were given.

#### Marriages

Edythe Gephart to Richard Clayton,  $B \Theta II$ , Pocatello, Idaho.

Betty Pinkerton to Alan B. Taylor, Salt Lake City, Utah.

Emily Sharp to Francis Chipman,  $\Sigma X$ , Salt Lake City, Utah.

Janice Cahoon to Miles Romney,  $\Sigma X$ , Salt Lake City, Utah.

BARBARA BAGLIN

### Utah—Chartered 1930

Officers of the Utah Alumnae association entertained members at the first luncheon-meeting of the season October 19 at the chapter house.

Mrs. I. J. Armstrong (Pearl Campbell,  $I \Theta$ ) was elected president of the Salt Lake City Panhellenic association at its annual meeting May 18. Panhellenic will give a luncheon November 16 at the Hotel Utah.

The annual senior breakfast given by active and alumnae members in honor of Kappa graduates of the University of Utah was May 26 at the Salt Lake Country club. The alumnae scholarship ring was presented to Margaret Millick for having attained the highest scholastic average.

Mrs. Andrew Jacobsen (Virginia Budd,  $\Delta H$ ) was elected vice-president of the University of Utah Alumni association at the annual meeting of the association June 4.

#### Marriages

Isabel Brown to Marco Messina.

Sylvia Young to James Hugh Hamilton.

Jeanette Murdoch to Wendell B. Romney,  $\Phi \Delta \Theta$ .

Marian Dawson to Charles P. Mabey,  $\Sigma N$ .

Dorothy Hanford to Nebo F. Chasseur,  $B K$ .

Eleanor Wherry to William W. Lewis, Jr.,  $\Phi K \Psi$ .

#### Births

To Mr. and Mrs. Reed Holt (Mourine Stevenson), a son.



To Mr. and Mrs. Harold S. Bennett (Faye Smith), a son.

To Mr. and Mrs. Albert Bowen (Lucille Ross), a daughter.

To Mr. and Mrs. W. Leonard Beers (Dorothy Covey), a son.

MARGARET N. PATRICK

### Laramie—Chartered 1927

Quite a few of the early Gamma Omicron alumnæ enjoyed a reunion this summer at a party given in honor of Mrs. Dean Nichols (Eileen O'Mara) by Helen Tyvold Carpenter. The guest list included several out-of-town Kappas in addition to the honoree, whose home is in Pendleton, Oregon. Among these

were Auril Williams Phelps from Baton Rouge, Louisiana; Emma Holland from Tucson, Arizona; Kathleen McLaughlin O'Mara from Manville, Wyoming.

During the last term of summer school Dr. Wilma Pugh, Γ O, acted as head of the history department. This winter Wilma will do historical research in Paris.

The alumnæ helped the actives with our annual "Kappa Land of Make-Believe" rush party.

We had our first formal meeting at the house October 7, then enjoyed a delicious buffet supper with the actives and pledges.

Mavis Wyland and Edna Bare Barret are new members from the class of '35.

CLARA PERMAN

## Theta Province

### Beta Xi—Chartered 1902

#### University of Texas, Austin, Texas

Since school opened Elizabeth Bellows and Lura Mae Frost were elected to Bit and Spur, a riding club. Helen Grayson and Mary Frances Steck, an initiate, were asked to join Ashbel literary society. The following pledges received bids from the Pierian literary society: Mary Frances Ridley, Ann Dohoney, Elizabeth Bateman, Helen Davenport, Sarah McLaughlin, Roberta Woods, and Elizabeth Foster; also the initiates Billie Bob Jones, Mary Alice Jenkins, and Aylett Royall. Ellen Douglas Brooks was elected president of the freshman class. Mary Kate Crow is the president of the Co-ed assembly this year. Louise Fagg will be president of Panhellenic.

Several new officers have been elected to fill the vacancies. Lucy Thompson is president; Jane Cleaver, correspondent to THE KEY; Betty Adams, corresponding secretary; Frances Barrett, chairman of standards; and Ann Temple, assistant treasurer.

#### Engagements

Sarah McCammon to Albert McElwrath, Φ Δ Θ.

Elise Jester to Claude W. Meadows, K Σ.

Eleanor Chance to John Crouch.

Doris Williams to Wilbur Cecil, B Θ Π.

#### Marriages

Martha Delay to Tom Bradshaw.

Helen Hartgrove to B. Blanks Nolke, K Σ.

Mary Virginia Baron to George Burgess.

Zoe Bevil to James Talley.

Virginia Wilkins to Tom Dies, K Σ.

#### Births

To Mr. and Mrs. Henry McCallum (France Tarlton), a son.

To Mr. and Mrs. Palmer Woodson (Marie Porter), a daughter.

JANE CLEAVER

### Houston—Chartered 1928

The opening meeting for the year was a tea at the home of Mrs. Sam Austin (Helen Mather). The association welcomes the following newcomers: Mrs. John Hamilton (Edna Rogers, B N), Mrs. Everett Hayes (Helen D. Austin, K), Mrs. Bob Baer (Dainty Ann Lennington, B Θ), Mrs. J. Earl Cochran (Dorothy Dugan, Γ A), Mrs. Gage Lund (Frances Lamar, H), and Mrs. Ed Pace (Lydia Squire, B Θ).

We regret to lose Mrs. W. G. Clarkson (Essie Grant, B Ξ) who has moved to Corsicana and Mrs. Wilson Hand (Margaret Berry, B Θ) who is moving to Muskogee, Oklahoma.

Daughters of Mrs. Burke Baker (Bennie Brown), Mrs. F. T. Baldwin (Jean John), Mrs. Warren Dale (Frances Dohoney) and Mrs. McDade Wilburn (Sara Pace), and also the niece of Helen Harrison are now Kappa's pride at Texas.

#### Engagement

June Greer, Γ Z, to Bernard John Kalb.

#### Marriage

Betty Blue, Δ Z, to Joseph Harold Sidwell. At home, Nowata, Oklahoma.

#### Births

To Mr. and Mrs. John Schumacher (Paula Holland, B Ξ), a daughter, Paula Holland.

To Mr. and Mrs. J. A. Tracht (Esther Muggleton, H), a daughter, Roberta Helen.

To Mr. and Mrs. Kerwin Derden (Kathryn Bowles, B Ξ), a daughter, Kathryn Ann.

MARIETTA D. WEIGEL



**Beta Theta—Chartered 1914**

University of Oklahoma, Norman,  
Oklahoma

We're on the air; we're everywhere!

Hello! Kappas of the nations. Your local station is B-E-T-A T-H-E-T-A located in Norman, Oklahoma. This program is brought to you through the courtesy of THE KEY. The speakers of this evening will give proof of Kappa's prominence on the Oklahoma campus. Our first announcement is of great importance.

Our transfers: Betty Sue Clark from Epsilon; Eloise Herring, Γ Φ.

The first speaker is the chairman of scholarship and outside activities. Scholarship banquet—in attendance were Frances Myers, B. Ann Brown, Mary Davis, Billie Mae Plock, and Helen Avery. B. Ann Brown, secretary of Panhellenic; treasurer of League of Young Democrats. Lucerne Washbon, member of university quartet and Glee club. Virginia Brice, cabinet member and house counselor of Y.W.C.A. Gerry Balbin, singer of classical and semi-classical songs, now broadcasting weekly. Dorothy Snider, secretary and treasurer of the freshman class. Louise Coffield, vice-president and publicity chairman of the Social Work club. Kathryn Dibbens, Betty Sue Clark, and Billie Mae Plock, charter members of Tip Tops, girls' new pep club.

The next speaker is chairman of athletics. Kappa swimmers—Mildred Loomis, Lillian Harris, and Virginia Enloe. Kappa riders—Kathryn Wright, winner of third place in R.O.T.C. horse show, and Nell Montgomery.

The last speaker is social chairman. Our social year began with the presentation of our pledges at open house September 22. Founders' day was celebrated with a banquet and special program. October 19, Fathers' day, Kappa fathers were entertained at a luncheon followed by a program.

*Marriages*

Joyce Marshall to Myron Buttram, Σ X, Norman, Oklahoma.

Marjorie McIntyre to Lynn Bullis, Jr., Φ Γ Δ, Windsor Apartments, Oklahoma City.

Martha Jane Dowell to John Brice, Richmond, Virginia.

Elizabeth Longmire to James Buxton, Oklahoma City, Oklahoma.

Helen Gardner to John Young, 825 N.W. Twenty-fourth, Oklahoma City, Oklahoma.

Beta Theta chapter is now signing off and will be with you again in January. Your announcer is

VIRGINIA ENLOE

**Ardmore—Chartered 1927**

The Ardmore Alumnae association was active this summer in entertaining prospective rushees, beginning with a tea at the Country club, honoring rushees, their mothers, and Kappa mothers. The climax of the season was our annual dance at the club.

September 8 rush began at Norman and several groups from here went up for the parties. Mrs. C. B. Rossebo (Rudd Tate, B Θ), and Elgenia Moore, B Θ, who supervised the rush parties last year, were on the job again this year.

Our monthly luncheons at the club are still something to look forward to, for we not only get all our business matters settled, but also have a most enjoyable social "get-together."

Mr. and Mrs. Delbert Cather (Phyllis Stewart, B Θ) made their home in Ardmore during the summer.

We welcome Elizabeth Bagby, Θ, as a new member of our alumnae association.

*Births*

To Mr. and Mrs. Tom Boyd (Virginia Latcham, B M), a son, Robert Stewart, May 24.

To Mr. and Mrs. W. W. Potter (Ruth Johnson, B Θ), a son, William Walter, July 16.  
RUTH POLLOCK

**Oklahoma City—Established 1915**

As a part of its philanthropic work the association here has been giving assistance to a girl in the county home. Clothing was bought for her at Christmas last year and in the spring before her graduation from junior high school. We were delighted when at the graduation exercises she was awarded the Daughters of the American Revolution citizenship medal for having made the highest grade average of any student through the three years in junior high school. The association sent her to summer school to take a business course and she again carried away the highest mark given any student during the session. More clothes were bought for her this fall and we hope she will do as well in senior high school.

Many Oklahoma City Kappas attended the Founders' day banquet at the chapter house in Norman. As always it was a delightful and inspiring occasion.

We are working on and looking forward with enthusiasm to the style show which we are to give during the Christmas holidays for one of the largest department stores here.

The registration tea October 2 was at the



home of Martha Lake Dudley, with the officers of the association as hostesses. We were happy to welcome Mrs. Jack Reirdon (Lo Rene Taliaferro, Γ Φ); Mrs. Philip P. Weidlein (Nina Harris, Γ Α); Mrs. O. H. Rundell (Virginia Reid, Γ Ν); Mrs. Joseph P. Roetzel (Genevieve Porta, Θ), and the following Kappas from Beta Theta: Mrs. Guard Marvin (Annette Jacobson), Mrs. Lynn Bullis, Jr. (Marjorie McIntyre), Rose Marie Cooley, Barbara Jo Taylor, Margaret Holtzendorff, Mrs. Hubert H. McDonald (Catherine Pixley), Mrs. Myron Buttram (Joyce Marshall), Mrs. William Harsh (Mary A. Riley), Mrs. John Edward Young (Helen Gardner), Mrs. Harry Johnson (Louise Whatley), Mrs. Carleton Volney Kent, Jr. (Janet Hurd, Ω).

#### *Marriages*

Myra Frederickson, Β Θ, to Rev. Phineas McCray Casady.

Helen Burwell, Β Θ, to Dr. Wendell Smith.

Sally (Pansy) Love, Β Θ, to Frederick Mueller.

#### *Birth*

To Mr. and Mrs. Clarence Black (Louise Frisbee, Β Θ), a daughter, Carol Jan.

MARY VIRGINIA MALOY WILLIAMS

### **Tulsa—Established 1922**

The Tulsa Alumnæ association began the fall activities with a registration tea at the home of Mrs. J. Eben Hart (Marthel Mayes, Β Θ). Mrs. David Hutchcraft (Gertrude Pruitt, Μ), chairman of the year book committee, was busy getting everyone properly registered. There are 49 active members and 11 associate members this year.

The Founders' day banquet at the Junior League tearoom revealed undiscovered talent. Major Bowes' amateur hour was presided over by Mrs. Richard Lloyd Jones (Georgia Hayden, Η), a most effective Major Bowes. Imo Jean Pape, Β Θ, was dramatic and full of gestures as she gave her recitation of "The Charge of the Light Brigade" and the audience was in hysterics. Florence Lloyd Jones, Η, sang an original composition which was a most amusing take-off on the different members of the group; she was accompanied by Juanita Carlson, Β Μ, who later sang a parody on "Melancholy Baby," with Mrs. Norman Hulings (Mildred Marr, Β Θ) at the piano. Mrs. John Old (Helen Shields, Ω), Mrs. Kenneth Keenan (Ruby Thompson, Β Θ) and Mrs. J. Eben Hart (Marthel Mayes, Β Θ) did a "Clara, Lu and Em" skit. All this on top of a delicious turkey dinner, interspersed with

Kappa songs, made an evening long to be remembered.

MARTHEL MAYES HART

### **Fayetteville Association—Chartered 1931**

Members of our association have naturally been most interested in the new house which is now occupied. The alumnæ problem has been the planting of appropriate shrubbery, for which project we have enjoyed the services of Dr. Cooper, who teaches landscape architecture at the University of Arkansas.

The house is exemplary of the careful work with which it was supervised so effectively. Miss Reid, Kappa architect, and Jimmie Porter, of our association, worked unceasingly to prepare the house for the attractive decorating, done by The Chimney Corner of Dallas.

We are anticipating a visit from Clara Pierce in November. We feel that without her advice and sound suggestions, the gigantic task of working and the many details could never have been accomplished. We are so glad that she is to have an opportunity to see it completed. We hope to show our appreciation in some way during her short visit.

Mary Peel, former member of our association, has accepted a position with the government, with headquarters in Little Rock. Her sister, Zillah, is teaching in Ft. Smith.

Mrs. Martin Chamberlain, whose husband is Captain Chamberlain of the University of Arkansas, is a new member. She has just been named Panhellenic representative from our alumnæ group. Captain Burt, also on the University of Arkansas military staff, is a brother-in-law of Kappa's famous Della L. Burt.

Jimmie Porter is to be the featured speaker at the December meeting of the Fayetteville High School P.T.A. Her subject is "The Library, an Open Door."

Alletah Dickenson has been named Arkansas president of Quill and Scroll, journalism honorary society.

Our hearts were saddened by the death of Claudine Brannen, who passed away early in October. She was a loyal Kappa, and one who gave the last few months of her life to Kappa service. She was active in planning rush activities this fall, and gave her home for the parties during rush week, the new house being incomplete. We have lost a true and faithful Kappa.

#### *Births*

To Mr. and Mrs. Franklin Wintker (Mary Jane Ellison), a son, Franklin, Jr.

To Mr. and Mrs. Wayne Slankard (Betsy McIntyre), a daughter, Cynthia.

ALLETAH DICKENSON



**Gamma Phi—Chartered 1929****Southern Methodist University,  
Dallas, Texas**

Bettye Johnson was recently elected Miss Sorority of Texas.

Betty Bailey was elected sweetheart of the band for this school year.

Kappa had a skating party October 17 in honor of the pledges.

At the opening meeting of the Y.W.C.A., Mary Grace Gillespie was elected president of the freshman group.

The Gamma Phi scholarship ring was awarded to Ruth Peevey for last term.

Southern Methodist university will have its annual homecoming November 2.

Kappa was honored by having Aylette Royall elected to Mortar Board.

MARY SAVILLE

**Dallas—Established 1919**

The October meeting was a registration tea at the home of Mrs. W. Hugh Johnson as hostess, and Mesdames T. A. Rose, R. S. Shapard and Colby Smith, Jr., assisting. The idea, a steal from the Oklahoma City association, was one of many helpful suggestions gleaned at province convention last spring. It proved to be an efficient plan which readily disposed of the necessary business of completing registration and collecting dues.

Added to the pleasure of seeing former members again was that of welcoming the following new ones: Mrs. George Burgess (Mary Virginia Barron, B Ξ); Mrs. Arthur Clark (Annabel Couper, B Ξ); Mary Craig, B Ξ; Mrs. Raymond Myers (Lulu Woods, B Ξ); Mrs. Ide Robinson (Jeannette Abney, B Θ); Mrs. E. H. Van Patten (Irene Patnoe, T); Mrs. Dudley Taylor, Jr. (Dorothy Davis, B Ξ); Mrs. Nelson Waggoner (Norma Coke, B Ξ). The last two mentioned are recent brides.

Under the leadership of Adrian Rose the association has raised \$62.50 for a probable Christmas donation to the Rose McGill fund, the chief interest of the association this year.

Two recent meetings were a breakfast and a tea. The former was at the country home of Mrs. John W. Carpenter (Flossie Gardner, B Ξ), and the latter at the suburban home of Mrs. Grover Adams (Lola Neeley, Σ). The breakfast has been an annual event for several years. The tea was in honor of the teachers of the association.

The officers for the year are: Mrs. Nat G. Guiberson (Eulavelle Sweetland, B H), president; Mrs. Colby Smith, Jr. (Nancy Baker, T Φ), vice-president; Mrs. Grover Adams (Lola Neeley, Σ), recording secretary; Elizabeth O'Beirne, T Φ, treasurer.

Organization activities of members are: Mrs. Hugo Swan (Joy Hervey, T Θ), recording secretary of the College club; Adrian Rose, B Ξ, president of the Junior College club; Katherine C. Ball, B Ξ, chairman of public relations committee of Zonta club, also chairman special committee of the Vocational Guidance association, and in charge of the national youth administration in Technical high school.

Patsy Edwards, T Φ, is fashion editor for one of the local newspapers.

Mrs. Alexander Tosi of Mexico City, formerly Johnetta Woods, T Φ, is a guest in the city.

Mary Stewart Carrell, T Φ, Topsy Dougherty, B Ξ, and Shirley Lege, B Ξ pledge, are among the season's debutantes.

*Marriages*

Dorothy Rose, B Ξ, to Andrew W. De Shong, Jr., April 20, 1935; at home, Dallas, Texas.

Mary Alice Croft, T Φ, to Cecil Stell, May 18, 1935; at home, Dallas, Texas.

Nellie Harris, T Φ, to John P. Falconer, June 18, 1935; at home, 1257 Lunt avenue, Apartment 200, Chicago, Illinois.

Alice Rupard, T Φ, to Pat H. Chandler, June 23, 1935; at home, Dallas, Texas.

Frances Tucker, T Φ, to Jack Little, Jr., February 24, 1935; at home, Corpus Christi, Texas.

Alberta Eubanks, T Φ, to Elwyn G. Preston, September 25, 1935; at home, White hotel, New York City.

Betty Kaiser, T Φ, to Jack Cook, September 28, 1935; at home, Chicago, Illinois.

*Births*

To Mr. and Mrs. Colby Smith, Jr. (Nancy Baker, T Φ), a daughter, Ann Baker Smith, June 5, 1934.

To Mr. and Mrs. John Henry Dean (Helen Louise Robinson, Σ), a daughter, Patricia, June 26, 1935.

To Mr. and Mrs. Richard H. McLarry (Bernice Ballard, T Φ), a daughter, Anne, August 16, 1935.

BERNICE I. ALLEN



## Iota Province

### Beta Pi—Chartered 1905

#### University of Washington, Seattle, Washington

On pledge night there was a short reception for parents and friends followed by open house with dancing until 12 o'clock.

The alumnae of Beta Pi gave the chapter their annual spread October 14, and entertained us with a short skit. Our social committee is making plans for a tea October 31 for Mrs. Patton, our new house mother.



Margret Campbell, B II

When we returned this year we were pleasantly surprised to find the town girls' room completely redecorated and refurnished in a modern style. For this, a vote of thanks to our Mothers' club!

Peggy Brownell and Jane Brotherton were elected last spring to Mortar Board. Margret Campbell, a sophomore, was one of the 14 students in the university awarded faculty medals for having received straight "A" all last year. Valerie Ellis has so distinguished herself in drama that she was given the lead in the "Pursuit of Happiness" which is to run at the university's Studio theatre until Christmas. First of all Greek letter sororities on the scholarship list—for last year—was Kappa!

CATHERINE KANE

### Tacoma—Established 1923

Sixteen Kappas gathered together October 16 for the first meeting of the fall at the home of the new association president, Mrs. Howard McCormack (Beatrice Morrison). There will be four meetings during the year, instead of monthly meetings as has been the custom.

Two new members were welcomed into the association: Mrs. John Bolinger (Shirley Goodwin), a recent bride, and Jeanne Eagleson, who is teaching her first year at the Annie Wright seminary.

After luncheon and a business meeting, Mrs. Martin Gallwas (Marjorie McLean) read the 1936 Pulitzer prize play, "The Old Maid," and Mrs. B. E. Buckmaster (Dorothy Griggs), Girl Scout commissioner, gave a description of her visit in San Francisco during the recent national Girl Scout convention at which Mrs. Herbert Hoover was elected national president.

FLORENCE BAKER

### Montana—Chartered 1919

Our first meeting of the year was September 10, at the Kappa house. Before the business session, Mrs. Keith, Kappa house mother and also a Kappa mother, showed us the many improvements made in the house during the summer. At this meeting, it was decided to hold alumnae meetings on the second Tuesday of each month instead of the second and fourth Tuesdays. In addition, we plan to have three get-together buffet suppers during the year, with the actives.

Grace Leary, B Φ, and Helen Zebelin, B Ω, lived at the Kappa house while attending summer school at the University of Montana.

In July, at Great Falls, Grace Barnett, B Φ, won the Montana state women's golf title for the sixth time.

Our younger alumnae have scattered widely this fall. Mrs. Davidson (Evelyn Hemgren), with her infant daughter, has gone to Washington, D.C., to join her husband, who has been in business there this summer. Helen Bateman is in New Haven, working for a master's degree. Marjorie Fee is spending the year at the University of Chicago, studying for a master's degree in social science. Virginia Graybeal is employed in the tick laboratory in Hamilton, Montana. Katherine Borg and Ruth Polleys are both teaching in Montana, the former at Corvallis and the latter at Inverness. Helga McArthur is teaching in the American school in Shanghai.

Five pledges were initiated October 12. A luncheon attended by actives and alumnae celebrated this occasion. The luncheon was also honoring Founders' day.

A true Kappa son was born to Mr. and Mrs. William Calloway (Boone Rossiter, B Φ), Founders' day, October 13.

#### Marriages

Mary Isobell Stewart, B Φ, to Paul J. Malone, A T Ω.

Amoretta Junod, B Φ, to Thomas Wilkins, Φ Δ Θ.

Ruth Partridge, B Φ, to Dr. Everett Nelson. At home in St. Louis.



Marjorie Stewart, B Φ, to Dr. Roland Keeton, Φ Δ Θ.

#### *Births*

To Mr. and Mrs. Edward Ahern (Lucrecia Archibald), a son.

To Mr. and Mrs. Lewis Lansing (Constance Keith), a daughter, April 8.

To Mr. and Mrs. Lester Graham (Marian Schroeder), a daughter.

OLIVE E. BARNETT

### Beta Omega—Chartered 1913

#### University of Oregon, Eugene, Oregon

Beta Omega and Gamma Mu (Oregon State) look forward each year to the annual Founders' day banquet, at which the chapters entertain each other alternate years. Beta Omegas were guests of Gamma Mu this year October 14.

Ann-Reed Burns, outstanding senior in the journalism school, was chosen to represent the University of Oregon in the Sifters, a national organization which selects annually two members from each state college or university. The purpose of the club is to create interest in the study of state tax problems and to foster a closer cooperation between college students and state governments.

Friends and acquaintances of Dagmar Haugen, last year's chapter president and winner of the Kappa fellowship for work in the arts, were happy for Dagmar's opportunity to study at Johns Hopkins university this year.

Active musically among the pledges are Marjorie Bates, who recently pledged Phi Beta, national music and drama honorary, and Molly Bob Small, pledge of Tau Delta, local underclass society of Mu Phi Epsilon.

Patricia Neal was active as chairman of the Y.W.C.A. membership drive this fall, and Hallie Dudrey and Gayle Buchanan were elected to Kwama, sophomore women's honorary.

In the fall social calendar the annual pledge dance, at the chapter house November 16, was outstanding. Chairman of the affair was Laura Edmonds, carrying out a unique hunt club motif.

#### *Engagement*

Stephanie Smith to Edwin Cross, Φ Δ Θ.

#### *Marriages*

Louise Labbe to Walter Dennis, Jr.

Katherine Talbott to Bernard Macnab.

Dorothy Kirk to Wallace Garland Shaw.

Frances Humphrey to Lewis Rains.

Mary Jean Warner to Joseph Angell.

GAYLE BUCHANAN

### Eugene—Established 1921

At our monthly meeting the evening of October 7, the following officers were unanimously elected: president, Mrs. Ivan Ware (Lora Teschner); vice-president, Sue Hurley.

New members welcomed by the group were: Mrs. Neil Saling (Irene Hazlett, Γ M); Mrs. Alton Hakanson (Margaret Weed, B O); Nancy Archbold, B O; Sue Hurley, B O; Florence Jones, B O.

A tea was planned to honor the mothers, new pledges, and actives. It is to be at the Beta Omega chapter house October 30.

Arrangements are being made for the annual distribution of Thanksgiving baskets.

Plans were made to sponsor a rummage sale in cooperation with other alumnae associations in Eugene. The funds derived from this sale are to be used to create a revolving fund for the purchase of books for deserving women students at the University of Oregon. Mrs. C. L. Schwering (Hazel Prutsman), dean of women, reported that there is an extreme need for such a fund and suggested the plan.

MILDRED BALLY

### Portland—Established 1919

The Portland Alumnae association was the guest for its Founders' day dinner and first fall business meeting, October 14, at the home of Mrs. Allan Hopkins. We had 70 members present.

November 6 was the day set aside for our annual rummage sale.

The following officers were elected last spring for the coming year: president, Mrs. Ralph Schlegel; vice-president, Mrs. William Scott; secretary, Mrs. Omar Palmer; treasurer, Virginia Insley; corresponding secretary, Margaret J. Engel; and cataloguer, Dorothy Cole.

Undoubtedly the most important thing that has happened this fall has been the appointment of Mrs. Louis Gerlinger (Beatrice Lee) to the office of province president.

The association was successful in sending two high school girls to summer camp for two weeks each.

We are looking forward to our next meeting when we are to be the guests of Gay Hamilton, November 19.

MARGARET J. ENGEL

### Beta Kappa—Chartered 1916

#### University of Idaho, Moscow, Idaho

Twenty-seven girls are back this year, a record for us. Dorothy Hanzell Burley, transferred from Delta Eta at Salt Lake City, Utah, to Beta Kappa chapter.



Eleanor Echternach was elected secretary of the senior class and Beth Bothwell treasurer of the freshman class this fall.

After our Founders' day banquet we had the alumnæ take charge of chapter meeting. They went further and recalled our freshman days for us—we stunted!

Our pledge dance, October 26, carried out the toyland theme. Varicolored letters of the alphabet were on the walls and gum drop trees guarded the corners. The programs were of blue and white checked gingham.

NANCY CHAMBERLIN

### Boise—Established 1921

The outstanding events of the fall activities were the annual party, September 8, in honor of girls who planned on entering college, and our celebration of Founders' day.

The party was a buffet supper at the Owyhee hotel. A boat motif was used. Dorothy Cage was in charge, assisted by the active girls.

Mrs. Frank G. Ensign (Ann Plank) and Mrs. Harry M. Jones (Louise Clamby) were hostesses for the no-hostess dinner (Isn't that a paradox?), with which we celebrated Founders' day at Ann's home, with 25 present. Kappa songs were led by Mrs. M. C. Thometz (Lucy Davis), and Mrs. Earl W. Murphy (Kathryn Hartley) told of projects of the national organization. Activities of the girls at the University of Idaho were discussed by Mrs. H. Allen Young (Zelda Newcomb), and Eulene Martin told about girls recently pledged at the university.

The resignation of Mrs. William Tatro (Lela Code) as recording secretary has been accepted with regret and Mrs. L. J. Peterson (Irene McBirney) elected in her place.

At our September meeting many of our members had the pleasure of greeting Mrs. E. B. Foran (Virginia McCrea) of Texon, Texas, who happened to be passing through Boise at that time. Mrs. H. E. Makin (Marion Leach, B Ω) has recently moved here from Baker and joined our group.

#### Marriage

Florence Coughlin to James Alexander Laidlaw, A T Ω, brother of Anabel Laidlaw.

#### Birth

To Mr. and Mrs. L. J. Peterson (Irene McBirney), a son.

KATHRYN HARTLEY MURPHY

### Gamma Gamma—Chartered 1918

Whitman College, Walla Walla, Washington

A most successful Panhellenic innovation in rush, one week of concentrated rush previ-

ous to the opening of school, under the leadership of Peggy Oliver, T Γ, Panhellenic president, was climaxed for the Kappas at a dramatic formal banquet at the Country club, September 22. After this J. Ankenys' threw wide their doors for an informal fireside. The next day, in Margaret Shuham's garden, the girls were pledged.

Pledge officers are: Dana Coleman, president; Jean McCrea, vice-president; Polly Drake, secretary-treasurer.

Initiation, October 26, was preceeded by an informal fireside service at the home of Elizabeth Jones.



No optical illusion is involved, but here are five girls and six presidents! Gamma Gamma Kappas at Walla Walla divide campus honors left and right and left to right, as follows: Dorothy Fiala, president of Dramatic club; Louise Fee, president of French club; Margaret Charters, president of Arrows, sophomore women's honorary; Peggy Oliver, president of Panhellenic; and Carol Hill, president of Mortar Board and Women's Self Government.

More about Gamma Gamma's sextuplet of presidencies: Carol Hill, president of Women's Self-Government and Mortar Board, journeyed south as Whitman chapter of Mortar Board's delegate to the national convention at Lake Lure, North Carolina, this summer. Mu Phi Epsilon, national music honor society, recently chose Carol for membership. Peggy Oliver, Panhellenic president, will also wear the Mu Phi pin.

*Wailatu*, junior year book, will be published under the editorial pens of Peggy Kelly, associate editor; Georgia Mae Wilkins, copy editor; Margaret Charters, activities editor; and Elizabeth Storie, rewrite editor.

A.S.W.C. programs of entertainment and education will appear under the direction of Peggy Walker.

Recently installed officers are: Ethel Brown, president; Frances Toner, treasurer;



Betty Weathermon, pledge captain; Inez Warrell, recording secretary; Vivian Smith, registrar; social chairman, Margaret Shuham.

"So good that they could not be eliminated" were five pledges, who constituted one-third of the membership of Ye Talke Shoppe, freshman debate society. They are Georganne Baber, Dorothy Coulton, Florence Martin, Betty Ann Johnson and Jean Morgan.

Complete charge of the freshman style show went to Marvel Kelly; music was by the Kappa pledge trio: Jean McCrea, Roberta Hughtett and Barbara Kidder.

Hunting and trapping season gave us bullets for programs for the first informal of the season, October 5. October 20 our pledges brought the outdoor spirit into our newly-decorated chapter room for the tea at which we entertained 90 guests, including mothers, alumnae, patronesses and faculty wives.

### *Marriage*

Frances Wilson to Hobart Kelly, August 11. At home in Ketchikan, Alaska.

MARGARET CHARTERS

## Walla Walla—Established 1918

September 10 Charlotte and Margaret Reynolds invited us to their country home for the first meeting of the fall. We were pleased to greet Mrs. Francis Mann (Helen Neale,  $\Gamma\Gamma$ ), a former Walla Walla resident.

We are proud to announce an addition to our group—quadruplets: Merridy Reaser, Elizabeth Harris, Jean Glafke, and Mary Elizabeth Ennis, all from the class of '35 at Whitman college, are bringing us new ideas and true fraternity spirit.

Answering the "challenge" in outside fields: The new book, "American Women," listing women of the nation who have achieved distinction in their various pursuits names two Kappas from Gamma Gamma—Nettie M. Galbraith, educator, and Ruth S. Reynolds, librarian.

Mrs. Carl Habenstreit (Marjory Stirling), assisted by Mrs. Ralph Smethurst (Dorothy Chandler) had charge of a large benefit fashion dinner at the Marcus Whitman hotel in Walla Walla September 18. Eight of the 15 models were Kappas.

A formal banquet at the country club September 21 climaxed a week of perfect rushing for the active girls at Whitman college. Twenty-one of the alumnae attended, to be entertained by a "symphony of keys," with Mrs. Ralph Smethurst (Dorothy Chandler) as conductor.

Reservations totaled 100 per cent for our October 8 meeting—a Mexican dinner. Gwen-

dolyn Ramseur, Myrtle Falk, and Faye Hamm as hostesses at the home of Gwendolyn Ramseur even had hand-made Mexican hat place-cards to top it off.

We are planning a large tea for Kappa mothers, friends, and patronesses November 6.

### *Marriage*

Helen Palmquist,  $\Gamma\Gamma$ , Whitman college, to Eilert Meader,  $\Phi\Gamma\Delta$ , University of Washington.

RUTH ALEXANDER KERR

## Gamma Eta—Chartered 1920

### Washington State College, Pullman, Washington

Our new officers are: Dorothy Meyers, president; Betty Williams, treasurer and pledge mistress; Doris May Isaacs, recording secretary; Patricia McInnes, corresponding secretary; Marjory Jane Smith, marshal; and Nancy Sampson, KEY correspondent.

Gamma Eta lost one of its most active members when Margaret Henry left for Portland, Oregon, to attend medical school.

Peggy Gibbons, pledge, of Long Beach, California, is a licensed pilot.

Betty Watts, Dorothy Meyers, and Betty Williams were chosen R.O.T.C. sponsors for this year.

Rachel Robertson and Eleanor Peterson were recently initiated into Spurs, sophomore women's honorary.

Eleanor Allen is to play the lead in the all-college revue for the second time. The Kappas have also submitted an act which consists of a trio and a dance routine. Members of the trio are Betty Williams, Eleanor Allen, and Kathryn Hunner.

Betty Lee has a part in the all-college play "The Cradle Song," and Eleanor Allen and Betty Williams are on the production staff.

Marie Schreck had complete charge of the Associated Women Students program this year. It consisted of a fall style show in which Dorothy Meyers, Lisa Larson, and Kathryn Hunner were models.

Jean True, pledge, is a member of Fish Fans, women's swimming honorary.

Katherine Oliver is a member of the bookstore board, and Betty Watts served on the election board. Betty Williams is working on Dads' day program. Eleanor Peterson is in charge of the Spur sale of the *Chinook* tags, and Betty Maloney is working on the *Chinook* staff.

Marie Schreck was a member of the open house committee. Eleanor Peterson and Nancy Sampson served on the Y.W.C.A. membership committee.



*Marriages*

Sally Gibbons to Joseph Calwell, Jr., B Θ Π, June 28; at home in Pullman, Washington.

Jeanne Scott to Glenn Hamill, July 3; at home in Colfax, Washington.

Maxine Noland to Earl Nicholas Matchett, K Σ, June 28; at home in Seattle, Washington.

Dorothy Dix Jackson to Halwin Dunker, Σ N, September 1; at home in Palo Alto, California.

*Births*

To Mr. and Mrs. Hans Juckeland (Mary Sands), a daughter.

To Mr. and Mrs. Roy Mottler (Betty Stanford), a son.

NANCY SAMPSON

**Pullman—Chartered 1930**

Last spring we entertained Kappa mothers, and later seniors of Gamma Eta. In July, Mrs. Howard Hughes (Charlotte Jensen, Γ Γ) entertained local Kappas and those attending summer school.

During the summer Mrs. Town Stephenson (Mildred McFall, I) visited her parents in Rushville, Indiana. Elsie Fletcher, Γ H, art instructor, visited in California and studied in New York and Connecticut. Belle Wenz, Γ H, pharmacy professor, was a delegate to the National Pharmaceutical association meeting in Portland. Margo Frisbee, B Z, sociology instructor, studied at the University of Minnesota and visited her parents in Sheldon, Iowa.

Our October meeting was with Mrs. Stephenson with one new member present, Jean Fraser, Γ H, teaching-fellow in English. Mrs. Howard Mathaney (Ella Olsen, Γ H) is again in Pullman. Mr. Mathaney was recently appointed a teaching-fellow in mathematics. Mrs. Osmer Waller (Belle Brown, K) has moved to Seattle, to make her home with her daughter after Dr. Waller's death in August. Dr. Waller was vice-president emeritus of the State college.

MARGO FRISBEE

**Olympia—Chartered 1934**

Late summer found us picnicking at the home of Mrs. C. R. Bordeaux on Puget Sound. Our honored guest was Margaret Curtiss, Γ Γ, who with her family has moved to New York. She is at present enrolled at Mount Holyoke.

Mrs. Alfred Harsh has moved to Seattle, Washington, and Virginia Newland recently moved to Spokane, Washington.

We are happy to welcome three new members into our group: Mrs. James Yenny (Catherine Hoxsey, Γ Γ), Mrs. E. L. Massey (Neva Martin, Γ Γ), and Florence Fletcher, Γ H.

Our first fall meeting was a social meeting at the home of our president, Mrs. James P. Neil (Louise Root). It was decided that varied programs would be included at each of the meetings for the coming year.

October 15 we met with Mrs. Harold Silke. An interesting book review "Within This Present," by Margaret Barnes, was given by Mrs. Neil. Tentative plans were made for a dance during Christmas vacation while students are at home for the holidays.

Although our group is young and not so large, we are proud of the number of schools represented: University of Washington, Washington State college, Whitman college, University of Montana, University of Oregon, University of Arkansas, and University of Colorado.

MARJORIE SHELDON COOK

**Everett—Established 1926**

Last June Emily S. Bergman's father, Mr. Sturdevant of Seattle, a collector of antiques, visited our meeting and talked on his interesting hobby. He brought glassware for us to see. We had previously decided to study antiques in our 1935-36 meetings and this gave us additional enthusiasm.

Marion Vester, our new president, and Grace Williams attended the Iota province convention in April. Since then the Everett alumnae have been eager to advance a worthwhile program for underprivileged girls. Plans are to sponsor a Camp-Fire group for the coming year, with a guardian from our alumnae organization. By next summer we hope to have raised enough money to assist these girls in attending a camp for a week.

IRENE B. DIEHL

**Gamma Mu—Chartered 1924****Oregon State College, Corvallis, Oregon**

Gamma Mu entertained Beta Omega Founders' day with a banquet at the Benton hotel. Jean Parmen, Γ M, president, presided as toastmaster. "The Aims of Kappa" were outlined by Helen Maaranen, Γ M, while Marian Needham, Ω, University of Kansas, spoke on "The Origin of Founders' Day." Immediately after the banquet, the Gamma Mus conducted the Beta Omegas through our new chapter house.

At present the chapter is planning a dance in honor of the pledges, November 15. We are also putting in earnest effort on a house sign



for homecoming week-end, trying to better our second-place record of last year.

Gamma Mu was honored by a visit from Mrs. Beatrice Gerlinger, Iota province president, October 18.

Our pledges have commenced their activity work early in the year. Dorothy Buell and Jane McHenry were elected president and secretary, respectively, of the Y.W.C.A. freshman social commission, of which Mary Louise Olliver is adviser. Mary Louise was elected grand worthy adviser of the Order of Rainbow for Girls June 23, at which time Gamma Mu chapter presented her with a gold evening bracelet.

Other offices recently attained by Gamma Mus are A.W.S. Lyceum board, Sue Stanberry; Y.W.C.A. publicity chairman, Helen Morris; student body social committee, Helen Maaranen, Robena Taylor, Peggy Mulligan, Jane McHenry, Helen Morris, and Cora May Milson.

Pledge officers are: president, Dorothy Buell; vice-president, Grace Christensen; secretary, Virginia Rowland; freshman standards representative, Jane McHenry.

HELEN MORRIS

### Wenatchee Valley—Chartered 1924

The first fall meeting of the Wenatchee Valley Alumnae association was October 4 at the home of Mrs. John Welland (Mary Hurd, X) with Mrs. Carl Nelson (Alma Smith, Γ Γ), vice-president, presiding.

The resignation of our president, Mrs. B. R. Phipps (Katherine Milliren, Γ H), was read and accepted. Because of illness Mrs. Phipps has been forced to take no active part in the association for the coming year. Mrs. Carl Nelson was unanimously elected president. Mrs. M. F. Roys (Ruth Martin, Γ Γ) accepted the office of secretary which had not been filled at the spring election.

Plans were discussed for the winter meetings, each member having previously received by mail a complete list of meeting dates with

hostesses and program chairmen given for each.

October 25 we meet with Mrs. James Greene (Bernice Gellatley, B II) in Cashmere.

#### *Births*

To Mr. and Mrs. James Speir (Marie Barlow, B II), a daughter, Sally Marvin, June 19, 1935.

To Mr. and Mrs. Roy Motteler (Betty Stanford, Γ H), a son, Zane, July 4, 1935.

To Mr. and Mrs. M. F. Roys (Ruth Martin, Γ Γ), a son, Martin Frederick, June 4, 1935.

RUTH MARTIN ROYS

### Vancouver, B.C.

The winter program of the alumnae association is already under way. The work with underprivileged children at an east-end school is in full swing with Mrs. Arthur Lord (Myrtle Kilpatrick) convening the committee who carry it on. This winter in addition to the actual work, the committee is planning to form a study group under a trained leader who specializes in group work.

To raise funds for this work the annual Kappa cabaret was given October 11. This has come to be recognized as a major social function and under the able leadership of Mrs. Donald Lauder (Dorothy Bowen) with the assistance of Isabel Dowler, Eleanor Gillies and Alice Morrow as sub-convenors, this year's cabaret proved a success both socially and financially.

October 13 the alumnae entertained this year's rushees at the final tea at the home of Alice Morrow.

#### *Marriages*

Louise Morrison to John Kerr, Ottawa.

Marjory Bowen to Kenneth McIntyre.

Mavis Rich to Patrick Williams.

Nance Carter to Meredith McFarlane.

#### *Birth*

To Mr. and Mrs. Ralph Brown (Madge Rankin), a son.

## Kappa Province

### Honolulu—Chartered 1924

The past year has been one of renewed activity for the Hawaiian association. We closed the year with a picnic at the Kaneohe bay home of Mr. and Mrs. R. K. Thomas. Because we kept hearing rumors of visiting Kappas we had a tea for them at the Halekulani hotel the last of July. To our amazement 19 guests arrived and were served in a

typical Hawaiian setting on the lanai of the hotel made famous by the book—"The House Without a Key." Throughout the whole year we have had one or more tourist guests at our meetings and enjoy these contacts with mainland Kappas.

Several new arrivals who are members of Kappa Kappa Gamma are expected this fall and we are anticipating an interesting year. Mrs. Arthur Brown (Rebecca Martin, B N)



is our president and Mrs. R. K. Thomas (Ruth Robbins, Δ) our treasurer.

Our meetings each month are joint hostess teas in the homes of our members. Each member attending pays 25 cents to the treasurer.

We are looking forward to more tourist Kappas, so look us up if you come to Hawaii!

MARJORIE FLEGEL

### Beta Eta—Chartered 1892

Leland Stanford Jr. University  
Stanford University, California

Beta Eta's building and improvement program, so admirably started in the summer of '34 by the addition of a new wing to the chapter house and furthered during Christmas

ship between chapters and has helped to strengthen a tradition of inter-chapter relationship which we sincerely hope will continue.

Stanford's annual "conference party," which is designed as an introduction between new women coming to the campus and those who are returning, gained for two members of Beta Eta, Joan Brandel and Mary Belford, the distinction of outstanding originality in costume design when they appeared in a unique partnership representing a horse.

MARGARET RITTER

### San Francisco Bay—Established 1919

June 8 the San Francisco Bay alumnae had their annual picnic, the closing meeting



At Black Point, five miles from Honolulu, these Kappas of the Hawaiian association had their pictures taken. From left to right they are: Mrs. Arthur Restarick, Esther Eifferts, Mrs. R. I. Jones, Mrs. R. K. Thomas, Mary Wallace, Mrs. J. A. Callahan, Alphonsine Clapp, Mrs. A. F. Griffiths, Mrs. Arthur Brown, Arah Weidman, Mrs. Lloyd Killan, Mrs. E. C. Gray, Marjorie Flegel, Mrs. J. L. Herbert and Mrs. D. A. Stevening.

vacation of that year, was continued this summer in the redecoration of a large upstairs hall and several bedrooms. The perpetually renewed atmosphere of the house has been amplified by the entrance of the new sophomore class into the fraternity domain.

The week-end of October 11 marked a tragedy in Stanford football history when we were overscored rather than defeated by the U.C.L.A. Bruins. However, the event of a game between the universities was also a milestone in the amalgamation of the two Kappa chapters, for almost without exception the entire group of our southern sisters motored north to attend the game and spend the week-end. The result was a most encouraging recognition of the merits of closer friend-

of the year, at the Mt. Diablo home of Mrs. F. F. Thomas, Jr. (Alice Paine, II). The day was the kind for which California is famous and we had luncheon served on small tables in the patio. After luncheon we had an informal business meeting and social hour.

We celebrated Founders' day October 12, with a luncheon at the Berkeley City Women's club. Mrs. Alfred McLaughlin (Emma Moffat, II) spoke beautifully on what the fraternity has meant to her; Mrs. John A. Flick (Beatrice Ludlow, II) gave a short talk on Kappa history; and Lutie Draper, president of Pi chapter, told us about the activities of the actives. However, the most joyous part of the event was that we had Eleanor Bennet back with us.



Her health is greatly improved and we hope she will be able to attend all our gatherings.

#### *Engagement*

Emily Dohrman, B H, to John Cosgrove.

#### *Marriages*

Elizabeth Moore, II, to John Sublett Logan.  
Catherine Burton, II, to Edward Martin,

Z Φ.

Catherine Holden Hall, II, to Edward T. Ford, Jr., Φ Δ Θ.

Evelyn Dearson, II, to Charles Ross.

#### *Birth*

To Mr. and Mrs. Hart Tantau (Mary Morse, II), a son. SIMMONE CRISE

### **Palo Alto—Chartered 1924**

The members of this association are looking forward to an interesting year. We are to have our monthly meetings at the Beta Eta chapter house, and are sure that this will bring us not only in closer touch with the active chapter but will give us a deeper insight and interest in the problems and work of the fraternity as a whole.

Stanford university has until last year restricted the number of its women students to 500. Now there are over 1,000. This has made great readjustments necessary. The university permits only 30 women resident in a sorority. Many Kappas, both graduate and undergraduate, from other chapters are coming to Stanford, and the members of the alumnae association feel that they want to know these Kappas, but it is difficult to find them. If their chapters would cooperate in telling us of their coming we would be grateful.

LOUISE HORNOR COTTRELL

### **Sacramento Valley—Chartered 1935**

It is with a great deal of pride, that Sacramento, California, Kappas announce the formation of an alumnae group. Through the successful efforts of Mrs. Arnold Waybur (Marjorie Stanton), in reaching local Kappas, 20 gathered in her home April 8, 1935. We were fortunate in having Mrs. E. R. Belton (Marion Duncan), province vice-president, with us to help in our organization. May 20 we had our second meeting in Hotel Senator at which time a petition for charter was signed and the following officers were elected: president, Mrs. H. S. McDuffee (Mildred McKeel, X); vice-president, Mrs. M. J. Dillman, Jr. (Winifred Cornell Jewett, II);

treasurer, Mrs. A. R. Waybur (Marjorie Stanton, II); recording secretary, Mrs. Albert E. Smith (Mary Shaw, II); corresponding secretary, Mrs. L. M. Jeffers (Zola Green, E); members at large: Mrs. Elson Glide (Doris Martens, II) and Mrs. George T. McCoy (Edith Wilson, I I).

Our president, Mrs. McDuffee, is a past president of Sacramento branch, American Association University Women.

June 12 Mrs. C. C. Van LobenSels (Helen Adelaide Ellsworth, Ψ) entertained us at luncheon in her ranch home, about 30 miles from Sacramento. We had no more meetings until October 1, a no-hostess luncheon and business meeting in the new Y.W.C.A. At each meeting we find new Kappas, our enthusiasm increases, and we know that five meetings a year, for which we have now planned, will not be often enough to make up for the years since we were "actives."

In our group we have Kappas from Pi, Beta Eta, Beta Omega, Gamma Gamma, Chi, Sigma, Epsilon and Psi. Our next meeting will be an informal tea in the home of Mrs. N. C. Templeton (Lora Henrietta Pratt, II) at which we hope to meet our province vice-president.

#### *Marriage*

Evelyn Dierssen, II, to Charles R. Ross, at Pasadena, September 7, 1935.

ZOLA GREEN JEFFERS

### **San Diego—Chartered 1927**

Our San Diego exposition is almost over, and most of us are gasping for breath from our numerous house guests "from the home town." The fair was certainly enjoyable and interesting, and all of us went along with our out-of-town visitors to see everything to be seen.

The Panhellenic group of San Diego sponsored a style show in the exposition grounds, and Kappa did her share in making it a success.

Our Founders' day banquet was at Vincent's tea room with the traditional blue and blue in the decorations on the table.

We were pleased to hear that Jane Williams, daughter of one of our members, was pledged Kappa at the University of California at Los Angeles.

We are looking forward to our November meeting at the home of Mrs. Frank Dodge, Ξ, where groceries and canned goods will be collected for Thanksgiving baskets for the poor.

#### *Births*

To Mr. and Mrs. Monroe McConnell (Blos-



som Lusk, B Ξ), a daughter, Nina Jean, September 6, 1935.

To Mrs. Edward Kelley (Virginia Love, Γ Ξ), a daughter, in July, 1935.

ELEANOR ARTHUR DAVIES

### Gamma Xi—Chartered 1925

#### University of California, Los Angeles, California

Having waved a sprightly farewell to our lucky erstwhile KEY correspondent, Dorothy Calhoun, who is off to the Sorbonne, we hesitatingly face the task of filling her shoes. Most of the news is dominated and colored by our pledge class, presented to an expectant campus October 3. Next news of importance is the fact that our chapter room is newly decorated.

Kappas and Thetas enjoyed together a fashion show at the Kappa house October 7. Kappas modeled the dashing creations loaned for the occasion by a down-town store. Much laughter, as well as admiration, was occasioned by the deportment, decorous but not always professional, of the models.

There was a general exodus up the coast for the Stanford-U.C.L.A. game October 11. Trains, buses, cars, and airplanes—in fact, everything but boats (the time-worn S.S. *Yale* having finally given up the ghost)—bore U.C.L.A. students northward, with 31 Kappas in the throng.

A tea for our new house mother, Mrs. Van Brunt, was given October 16.

President Geraldine Chesebro and House-manager Rebekah Smith were initiated into Tic Toc, social honorary sorority. Geraldine Chesebro was elected to Pi Delta Phi, French honorary. Barbara Dorr and Patricia McLellan were initiated into Spurs, sophomore service organization.

GERALDINE NOSSAMAN

### Phoenix—Chartered 1927

Our last meeting of the year, May 13, started

out as an evening garden party, but due to too much "competition" from "old man weather," ended indoors. Included in our business session was a report from our province convention delegate, Mrs. Henry Stevens (Eleanor Cunningham), recently returned from Berkeley. Also, those of us who were fortunate enough to go, reported a pleasant visit last month in Tucson, where we were luncheon guests of the Tucson Alumnæ association at the new Gamma Zeta Kappa house. The remainder of the evening was spent at bridge, Mrs. George Sampson (Belle Barton) winning high score. Hostesses were Gwendolyn Ballard and Mrs. Paul Westerlund (Marguerite Morairy).

Officers elected at our April meeting are: president, Mrs. John McAtee (Robbie McCall); vice-president, Inez Wood; corresponding secretary, Mrs. Paul Westerlund (Marguerite Morairy); recording secretary, Ethel Fisher; treasurer, Betty-Ann Beck.

#### Marriage

Martha Holzworth, Γ Z, to Orville Hale.

MARGUERITE WESTERLUND

### Tucson—Established 1923

In celebration of Founders' day pledges, members, and alumnæ attended a formal banquet at the Pioneer hotel, October 14.

The alumnæ association entertained the pledges with a tea at the home of Mrs. Melvin T. Solve (Norma Dobie), October 22.

This year we will continue our monthly supper meetings at the homes of various alumnæ.

We welcome to our association Mrs. Howard C. James (Dorothy Anne Rice, P); Mrs. Frank Sancet (Page Presson, Γ Z); and Leona Turner, Δ.

#### Birth

To Mr. and Mrs. Frank Sancet (Page Presson, Γ Z), a son.

VIRGINIA WILSON

## Lambda Province

### Beta Upsilon—Chartered 1906

#### West Virginia University, Morgantown, West Virginia

For the second consecutive year one of our girls, Alice Louise Kelly, is one of the three sponsors chosen to represent West Virginia university at the annual Washington and Lee-West Virginia football game in Charleston. Lucy Hoblitzell and two of our pledges, Helen

Louise Fair and Mary Louise Lyons, are cadet corps sponsors.

Jane Howard, Alice Louise Kelly, Nancy Wilmore, Virginia Pierce, Marie Hedges, Betty Lee Bord, Virginia Duffy and Helen Rose are going to province convention.

Mary Thompson is in charge of the Press club vaudeville sponsored by the journalism department. She is also reception chairman of the Matrix tea in honor of the wives of



state newspaper editors and publishers to be given in connection with the state newspaper conference. Pledge Betty Smith is to be an aide at the tea.

Mary Jane Cassidy, a beauty queen of last year, modeled in a style show recently.

Betty Lee Bord is on the social committee and Helen Rose is chairman of the music group of Y.W.C.A. CAROLINE McENTEER

### Morgantown—Chartered 1919

The colonial dinner sponsored by the Morgantown Alumnae association was given at the Country club following pledging, October 7. Eighty alumnae, actives and pledges were present. Flora Ray Hayes, president of the association, was toastmistress. Ann Scott Wilson, national scholarship chairman, spoke and Helen Rose sang a group of songs.

New members of our association are: Edna Arnold, B T, a new member of the personnel staff of West Virginia university; Veta Williams Smith (Mrs. J. G., B T), a graduate student and assistant in the English department of the university; Alice McClintic Moore (Mrs. J. N., B T), and Evelyn Cox, B T, teacher of English in the Morgantown junior high school.

Dorcas Prichard, B T, was recently elected president of the State Education association. She teaches in the State Teachers college in Fairmont, West Virginia.

Harriett Stalnaker Beall (Mrs. Chancey), a charter member of Beta Upsilon chapter, visited her sister, Dr. Elizabeth Stalnaker, en route from Boston to Greeley, Colorado, where she and Mr. Beall will spend the winter. Her son, Chancey, is a student at M.I.T. and her daughter, Virginia, is a freshman at Wellesley this year.

Veta Williams Smith was called to Point Pleasant, West Virginia, during the illness and death of her husband, John Griffith Smith, October 26.

#### Birth

To Mr. and Mrs. Robert T. Donley (Hope Demain, B T), a daughter, Demain, October 5.

THERESA JONES

### Gamma Kappa—Chartered 1923

William and Mary College, Williamsburg, Virginia

Helen Kimmel, Marjorie Harrison, and Jean Luckie were chosen delegates to the province convention in Washington October 25-26. In addition to these, five other girls attended the convention. Mrs. Richard Shryock, director of provinces, paid us a visit immediately following the convention. She was entertained at an afternoon tea, and shown the famous restoration of Williamsburg. We thoroughly enjoyed having Mrs. Shryock and hope she will visit again soon.

October 20 a reception was given for the pledges. Gamma Kappa's pledge class is the largest on campus. Recently Wayland Stone, pledge, was elected secretary-treasurer of the freshman class.

The chapter has affiliated Corinne Bloedorn from the University of Colorado and Marjorie Bach from the University of Arizona.

Virginia Mister, whose picture was in the *Who's Who in American Universities and Colleges* of last spring, received an honorary bid to the Wythe-Law club this fall. Virginia

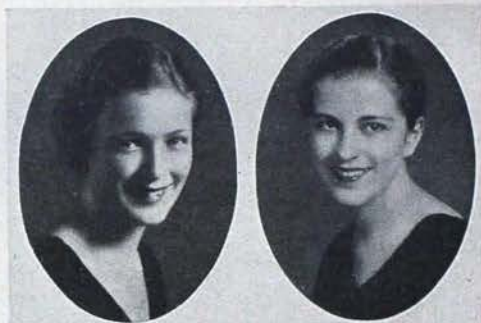

Gamma Kappa's Virginia Mister (right) rated "Who's Who in American Universities and Colleges" and Betty Fieser was chosen as the most beautiful co-ed on the campus at William and Mary.

is the only woman on the campus of William and Mary to be given this honor.

Last spring Betty Fieser was selected the most beautiful co-ed on campus. Harriet Council, president of Mortar Board and outstanding in other campus activities, was elected May queen.

Jane Lewis, secretary of the Women's Student Government, has the lead in "The Unattainable," the first production of the William and Mary players, to be presented November 17-18.

The chapter was fortunate this year in securing Mrs. Lane Kelly of Hampton, Virginia, as its new house mother.

Gamma Kappa chapter was second in scholarship at the close of the semester in June and participates in many campus activities.

#### Engagement

Clare Hargrove to Hubbard Knox, Jr.  
Σ Φ Ε.



*Marriages*

Jane Dugger to Paul Broderick, Σ A E.  
 Thomasia McClintic to Harry Pierce.  
 Ena Collier to Charles Warren Aldwich.  
 Elizabeth Jackson to William Everett, Jr.

*Birth*

To Lieutenant and Mrs. Malin Craig (Margaret Boughman), a daughter.

BETTY FIESER

**Gamma Chi—Chartered 1929**

**George Washington University,  
 Washington, District Columbia**

With the excitement and thrills of rush week hardly over, Gamma Chi is looking forward to the province convention October 25.

Although we have had our pledges only one week they are showing true Kappa spirit and endeavor by entering into many activities. Marie McNeese is competing in the tennis finals; Beth King has been selected for the Glee club; Mary Anne Anderson, Doris Eason, Nancy Williams and Virginia Webb are aspirants for dramatic roles in the new Cue and Curtain play; Brooke Steuart has been appointed a member of the *Hatchet* staff; Dorothy Considine and Marie McNeese have entered the debate field.

On the active chapter's record for this term, Helen Bunten has been chosen editor of the *Cherry Tree*, succeeding Betty Bacon and thereby keeping the chain of Gamma Chi editors unbroken. Catherine Bright and Ruth Brewer have become senior staff members of the *Cherry Tree*. Kathleen Bulow has been appointed delegate of the junior college. Betty Bacon has been elected president of Hour Glass, honorary activities society, and Marjorie Sehorn is secretary-treasurer. Ruth Brewer is secretary of Gamma Eta Zeta, honorary journalistic society, and Helen Bunten is treasurer. Gussie Mae Hanley has been appointed director of the make-up department for Cue and Curtain.

Installation of officers was October 21. Beulah Kosters became recording secretary; Catherine Ahalt, marshal; Gussie Mae Hanley, social chairman; and Elizabeth Coale, music chairman.

We were all delighted to find so many transfers in school this year. We are especially grateful for their cooperation in rushing. The transfers are: Evelyn Harrison, Γ Ψ; Elizabeth Stillwell, O; Marguerite Norris, Γ Ψ; Frances Brainard, Γ Δ; and Helen Solvsburg, B Z.

ANNE VEIHMAYER

**Washington, D.C.—Chartered 1924**

Strong is the urge to be going places and doing things at this particular time of the year, when the prospect of sunshine, flowers and the color of the southland and tropics are so attractive; and lucky are those persons who can "obey the impulse" and be off! Such is the good fortune of Hannah Hunt Stokes, I, who recently left for a cruise to Bermuda. Betty Gilchrist, Ψ, accompanied by her husband Raleigh and "Jerry," their new Boston terrier, didn't go south; but recently they had a trip to the famous "Finger" lakes in New York state and reveled in the beautiful fall colorings along the way.

Here in Washington the autumn woods are like a call to arms, challenging us to get out into the open. The members of the Washington, D.C. Alumnæ association answered this call with a supper meeting September 30 at the home of Mrs. Wm. S. Stein (Louise Hargreaves, Σ), in Chevy Chase, Maryland. After a summer's vacation, the serious business of seeing one's friends and planning something really worth-while to do together is a pleasant experience. Our first meeting of the year was attended by 60 members. Helen Hoskinson, B I, our new president, presided. The speaker of the evening was Dorothy Frazee Douglas, M, who enlightened us on the experiences of a policewoman in the District of Columbia. She related the aims, duties and accomplishments of such an official and answered the many questions propounded by the members.

Last year we inaugurated the idea of holding smaller group meetings in an effort to become better acquainted and at the same time add to our treasury. The first card party of the year was at the home of Mrs. Bernard L. Grove, Sr. (Catherine Jane, B Δ), October 9. Catherine will have charge of a series of such parties during the year. The second card party was October 22 at the home of Mrs. H. C. Sexton (Ruth Montgomery, M).

At a business meeting in the home of Mrs. Clyde M. Hadley (Edna Trueblood, M), October 17, we discussed plans for the Lambda province convention. Katherine H. Wilson, B T, was elected alumnæ delegate. At this writing we're all busy planning for the convention; but it's great fun, and we're looking forward to meeting new Kappa friends and renewing old acquaintances the week-end of October 25-26.

Winifred Faunce, Γ X, won the district of Columbia women's golf championship this summer. This is Winifred's second conquest.

HELEN WEBSTER BEELAR



**Gamma Psi—Chartered 1929****University of Maryland, College Park,  
Maryland**

Glamour and success—two words that promise to mean Gamma Psi in capital letters for the coming year. We have gathered the evidence, checked with the competitors, and now we await time to prove our contention.

We have engaged a new firm to represent us when the case is brought to trial. The positions after their names show our faith in them: Nancy Norment, president; Mildred Chapin, vice-president; Lucille Bennett, secretary; Janet Cartee, corresponding secretary; Geraldine Schuh, treasurer; Ruth Kreiter, pledge captain; Dorothy Millar, rush chairman; Betty Norris, marshal.

An opportunity to strengthen our position presented itself, and now June Barsley is secretary-treasurer of the Student government; Anne Padgett is women's representative of the senior class; Nancy Norment is historian of the senior class; Eleanor Broughton is secretary-treasurer of the Day-Dodgers league; and Ruth Krieter is woman's editor of the *Terrapin*.

The Mothers' club came through at the right time and redecorated the rooms of the house. Such generous and kindly help can better be appreciated by those who can see the improvements.

The alumnae are deeply interested in the welfare of the chapter. Last year, for the first time, they offered a cash prize to the girl showing the most marked improvement in scholarship. The prize was won by Peggy Langrall.

Glamour and success are already evident in the activities of Anne Carver and Louise Fenton. Anne was chosen "Miss Maryland," and Louise had the highest scholastic average (3.8) of the fraternity for the past year. For this scholastic achievement the name of Louise Fenton will be engraved on the honorary plaque which is kept in the chapter house.

DOROTHY MILLAR

**Delta Beta—Chartered 1930****Duke University, Durham, North Carolina**

This year we have our chapter room in the new Panhellenic house, built with the aid of the administration. We were glad to get in this fall in order to carry on our rushing there. The house was formally opened to the campus October 16, with an at home. June Langfitt, as president of the Panhellenic council, worked on this project.

Under the leadership of Nancy Peterson

we conducted a successful rushing season.

Four of our pledges, Clarinda Jackson, Elizabeth Pennell, Carroll Costigan, and Anne Hollmeyer, have joined the Neredian club, Duke honorary swimming society. Jean Kern has been asked to join Chi Delta Phi, national honorary literary society. Paula Bassett, member of the Student Government council, was selected by the council as a delegate to the Women's Intercollegiate Association for Student Governments, at Beaver college.

We were glad to have four transfers with us this semester: Betty Ann Hunt,  $\Gamma \Delta$ ; Barbara Blair,  $A$ ; Barbara Armstrong,  $B \tau$ ; Katherine Hadley,  $\Gamma X$ .

ISOBEL CRAVEN

**Delta Theta—Chartered 1933****Goucher College, Baltimore, Maryland**

Rushing season for Delta Theta started October 5 with open house. Second open house was October 14. Our next festivity, a farm party October 16, was its usual success. October 17 a tea was given in the home of Alice Doughton. That evening we entertained the freshmen with the owl night club, Alice Doughton being mistress of ceremony. Rushing season ended November 9.

Clarissa Howe, Helen O'Neill, Elizabeth Waters, Mary Settle, and Margaret Kaestner, alumnae, returned to assist at rushing.

Many members of Delta Theta chapter attended province convention in Washington the week-end of October 25. Alice Nye was leader of rushing and Panhellenic round table discussion; Jean Newmaker was our junior delegate, and Betty Bennett our senior.

We are glad to welcome Betty Davis,  $B \tau$  transfer, who was affiliated October 30.

Betty Miller has been elected secretary of the sophomore class.

Alice Doughton has been elected chairman of fraternity education, and Betty Blair corresponding secretary.

The alumnae have presented us with a lovely set of maple furniture for the study.

MARY LOUISE PETTIS

**Baltimore—Chartered 1926**

Among the large number who attended the first fall meeting of the Baltimore association October 7 at the home of Mrs. E. Kennerly Marshall (Alice Berry Carroll,  $B N$ ), we were delighted to welcome a group of recent graduates and several newcomers to Baltimore. We missed, however, some familiar faces. Katherine Ball,  $\Gamma \Delta$ , has left us for married life and New York. Katherine Dodge,



Phi, is teaching at the Borrow in Furnace school, England, under the exchange plan sponsored by the American Association of University Women. Although our roster already has more names than ever before, we are constantly hearing of new Kappas in town. Whatever the attraction in Baltimore may be, we are glad to see the association growing.

The appointment of Ruth Hocker, B P, as Lambda province president, replacing our own Elisabeth Bartlett, B I, gave us a unique opportunity to hear at first hand the plans for

the province convention, which, as I write, some of us are attending.

Following our usual custom we had as our guests at the meeting two members of Delta Theta chapter. This gives us a chance to meet the actives and hear their reports on the chapter and college in general.

### *Marriage*

Katherine Ball, Γ Δ, to George Lester Everitt, September 7, at Winchester, New Hampshire.  
EMILY CAROLINE SCHILPP

## Mu Province

### Beta Omicron—Chartered 1904

#### Newcomb College, New Orleans, Louisiana

Our two rush parties were most enjoyable. The first was a "gay nineties" party with everyone in costume. A style show displaying dresses and bathing suits of that age and an original drama in verse, "Little Nell," provided much merriment. The second party was a treasure hunt. The clues were puns or significant statements about Kappas living in New Orleans, and the clues were located at their homes.

Rush week Beta Omicron sent a delegation consisting of Betty Cutting, active delegate, Mary Louise Legier, Murray Pearce, and Nancy Reeves to L.S.U. to help the Delta Iota colony. We are planning to entertain the L.S.U. chapter at a luncheon November 30 preceding the Tulane-L.S.U. football game.

We were more than usually anxious to return to the scene of Kappa activities this year since our chapter rooms had been redecorated. The alumnae organization was instrumental in improving our surroundings.

With the year still so young, Kappa rises to the foreground, having two maids, Clara Williams and Eloise Colcock, in the beauty court which will reign over the homecoming festivities.

Debutantes in New Orleans include several Kappas this winter: Elizabeth Pipes, Geraldine Gaudet, Frances Musser, Nancy Reeves, Eleanor Harkey, Elizabeth Wheeler, and Jane Walker.

### *Engagements*

Nina DeBuys Denis to Foster Fournier, both of New Orleans.

Murray Pearce to John Hurley, Δ K E, both of New Orleans.

CAROLYN STUBBS

### Newcomb—Chartered 1922

The first meeting of our alumnae associa-

tion this fall was October 22, at Frances Musser's. Hostesses for the luncheon which preceded our meeting were Florence Smith, Mrs. Frank Rainold (Althea Wuerpel), Mrs. Durel Black (Marjorie Moss), Mrs. Louis R. Burbach (Barbara Baird Charles, Ψ), Lillian Dameron, Mrs. Newton Kerny (Cecil Mooney) and Mrs. Sumter Marks (Berthe Lathrope).

We are proud of our active chapter's rushing season, and hope that our help in remodeling their rooms entitles us to share some of their credit. Rushing was so short that we barely have had chance to know all of the freshmen. However, we are looking forward to meeting them at a tea which they have planned for us.

Our association is delighted to hear that grand council is planning to come to New Orleans and hope they will remain a few days with us.

### *Engagement*

Mary Bel Rogan to Linden Arthur.  
STELLA HEBERT MAHORNER

### Delta Iota—Colonizing

#### Louisiana State University, Baton Rouge, Louisiana

This year we are most fortunate in having four Kappas as our co-organizers: Esther Collicott, B N, who was with us last semester; Leonna Dorlac, Δ Z; Marguerite Jenkins, Γ B; and Mai-Noy Van Deren, Δ B.

During rush week we had the pleasure of a visit from Betty Cutting, Murray Pearce, Nancy Reeves, and Mary Louise Legier from B O; and June Smith, Arabella Jester, and Mary Elizabeth Fagg from B E.

Mary Elizabeth liked Louisiana State so much she returned to take graduate work. We also have three other Kappa transfers: Marjorie Beene, Θ; Alice Lemann, B O; and Betty Matteson, Γ N.

Last spring we won the cup awarded by



Mortar Board for first place in its annual stunt night. Ruth Robinson was initiated into Sigma Alpha Iota, musical honorary, and Martha Lindsay into Theta Sigma Phi, journalism honorary. Both became members of Delta Gamma Delta; and Esther Collicott of Lambda, inter-sorority organizations. Martha was sponsor of company I, and was in the beauty section of the *Gumbo*. So was Ruth—and in first place, by the way.

October was an eventful month. The alumnae gave us an impressive Founders' day banquet, and Mrs. Norman Lant (Louise Kirtley) gave a Sunday afternoon coffee. Later we were honored with visits from Helen Snyder Andres and Mary Tabb Lancaster,  $\Gamma$  II.

Our new R.O.T.C. sponsor is Virginia Coyle, who was also elected to the Purple Jackets, pep organization, with Ruth Robinson and Charlie Holcombe. Charlie and Louise Robinson have been pledged to Delta Gamma Delta.

Our formal was November 23, and members of Beta Omicron came up for the event. Then we had lunch with them before the Tulane-L.S.U. game.

MARTHA LINSDAY

### Baton Rouge—Chartered 1935

The Baton Rouge Alumnae association has had two meetings this fall, one at the home of Joan Miller, president, and the other at the home of Mrs. Norman E. Lant (Louise Kirtley) at which meeting the grand president Mrs. Eugen C. Andres (Helen Snyder) was the guest of honor. October 12 the association entertained the prospective Delta Iota chapter at a Founders' banquet at the Baton Rouge Country club. Joan Miller was toast-mistress, and the different members responded with toasts to their chapters, the Delta Iotas responding with a stunt.

MARGARET M. HERDMAN

### Beta Chi—Chartered 1910

University of Kentucky, Lexington,  
Kentucky

Activities have already begun to play an important part in school life. Jane Freeman, Ann Law Lyon, and Mildred Webb have been appointed to the sophomore commission. Lucile Thornton was selected as a member of W.S.G.A. Frances Reid, who had the lead in the Guignol production, "The Queen's Husband," has been pledged to Phi Beta. Barbara Smith, president of the Dutch Lunch club, has the lead in the forthcoming Guignol pro-

duction, "A Murder Has Been Arranged." Lois King, pledge, has been selected as one of three girls to serve on the university bulletin staff.

A visit from Marian Handy was a pleasure to us all. We appreciate her constructive criticism which has already been beneficial to the chapter.

Another enjoyable guest was Jane Brotherton, a Kappa from Seattle, Washington, who, en route to New York, spent the night at the Kappa house.

NELL CRAIK

### Atlanta—Chartered 1931

Since Founders' day came on Sunday this year, the Atlanta Alumnae association observed October 12 instead of October 13. Lunch was served at a tearoom in town and plans were made for the winter.

Every Tuesday throughout October and November Kappas will meet to sew for their unit of the Needlework Guild. In addition to this, plans have been made for a variety of regular monthly meetings of both a business and social nature.

We welcome as new members Mrs. Clifford Baker (Helen Griscom, B I), Frances Prothero, E, and Mrs. Edward Branch (Mary Edna Travis, B  $\Delta$ ). Before her marriage last spring, Mrs. Branch was affiliated with Gamma Pi chapter at the University of Alabama. She has just returned from a visit to them during "rush" and gave glowing accounts.

The Atlanta alumnae are looking forward to a visit in November from the field secretary, Marian Handy.

Plans are under way to make Atlanta the "Dogwood City." The Garden clubs have united in an effort to plant dogwood trees in all parks and on all main approaches to Atlanta. Mrs. Dowdell Brown (Hilda Blunt, B O) has been made chairman of this project.

Birth

To Mr. and Mrs. Marthame Sanders (Florrie Wilkes, B  $\Xi$ ), a daughter, Angelyn Adams, June 9.

JESSIE CARY

### Gamma Pi—Chartered 1927

University of Alabama, Tuscaloosa,  
Alabama

Visitors rush week were: Catherine Lanier, Nelson Persons, Mrs. Ed Branch (Mary Edna Travis), Ann Tatum, Ettie Beeland Rogers, and Helen Worrell.

Already the pledges have attained honors.



Ernestine Robertson was elected president of the freshman women; and Nell Coleman, secretary-treasurer of the senior class in the school of education. Julia Prentice, Ernestine Robertson, Nelle Browne Givin, and Elizabeth Brooks were chosen to serve on the Y.W.C.A. cabinet. One of the highest honors on the campus fell to Mary Gray Hicky, selected by the R.O.T.C. brigade as honorary cadet colonel. Elected to membership in Omega, inter-sorority club, were Elizabeth George, Elizabeth Brooks, Mary Gray Hicky, and Nell Coleman. Mary Gray was also pledged by Delta, inter-fraternity-sorority social club.

We were delighted to have Mary Holbert, B T, affiliate with Gamma Pi this year.

Ella Helberg was elected president of the Women's Spirit committee. Chi Delta Phi, national literary sorority, chose Mary Bidgood as its president. Betty Jane O'Bannon was elected president of the senior class in the school of education. Margherita Swift led the opening dances September 19-21.

Gamma Pi was awarded, for the eleventh time, the cup given annually by local Panhellenic to the sorority attaining the highest average in scholarship.

We are glad to have Margaret Taylor and Helen Abbot back with us this year. Margaret is teaching French at the university; Helen is assisting in the physical education department.

Mary Tabb Lancaster was chosen to represent Gamma Pi at L.S.U. while Helen Snyder Andres was there.

#### *Birth*

To Mr. and Mrs. Brooks Forehand (Margaret Beery), a daughter, Margaret Lee.

JANE MATTHEWS

### **Delta Epsilon—Chartered 1932**

#### **Rollins College, Winter Park, Florida**

This year we certainly realized the appropriateness of the term "rushing." The mad whirl began October 1 with the Panhellenic tea at Mayflower dormitory. The next day was one of silence followed by a strenuous week of Dutch rushing.

Everything, including formal parties and indication banquets, was called off, October 14, because of the tragic death of one of the rushees in an automobile accident.

Pledging was at the house the evening of October 17 instead of October 20 as planned. After the ceremony we served refreshments to members, friends, and pledges.

This year the quota system was introduced on the Rollins campus. Each of the seven

sororities was allowed 10 (one-seventh) of the incoming girls. We were fortunate in being the only group to pledge its full quota. President Holt is a firm believer in this system and thinks that in a few years it will bring all the sororities to a more or less equal basis.

#### *Engagement*

Magdalene Jones to Harrison Roberts, Θ K N at Rollins.

#### *Marriages*

Mary Lynn Rodgers to Robert Greir, of Los Angeles, California.

Dorris Wenzlick to Richard Gault, of St. Louis, Missouri.

GRACE HITESHEW

### **Winter Park—Chartered 1932**

Activities for 1935-36 began with an informal social at the home of Rosemary Bumby, October 16.

Congratulations are in order for Blanche Georgene Fishback, graduate of Rollins college, and daughter of one of our members, Mrs. Davis W. Fishback (Lillian Wilmott). Blanche, who won the Sullivan medallion, a signal honor at Rollins, and also the Tiedke art medal, has just been awarded a scholarship to the Cincinnati Academy of Arts where she will continue her work in sculpturing and painting.



Blanche Georgene Fishback, Δ E alumna and Rollins medallist, is now studying art in Cincinnati.

Interesting reports of summer vacations were given by various members. Mrs. Willard Wattles (Mary Brownlee), state president of the American Association of University Women, enjoyed a motor tour of the west and Mexico.

Mrs. J. C. Lettice (Louise Smith) has recently been elected president of the Orlando Delphian chapter.

Mother a Kappa—daughter a Kappa—seems to be the slogan in our chapter. Harriet Rose, attractive freshman at Rollins, has just been pledged by the Delta Epsilon chapter.



Sympathy of the alumnae chapter was extended to Mrs. H. E. Oesterling (Mary Patton) on the death of her husband, a prominent physician of the southeast. Also to Helen Steinmetz, whose father, a pioneer citizen of Florida, passed away in October.

As a small part of our philanthropic work, we are planning a meeting in November for assembling garments for the local Needlework Guild.

BEATRICE LARSEN VINCENT

### Miami—Chartered 1925

Miami Alumnae association is resting this summer, but we will be ready and waiting for all visitors to join us this winter when you come to Miami.

Our meetings last winter were happy ones. Old friends are sure to meet, or friends of friends are brought together.

Call us up when you get here and join us.

PANSY B. HELM



## Kappa Names Are News

An enterprising reporter on the Dayton (Ohio) *Journal* recently discovered **Mary Dupuy Bickel** (Mrs. Jack M.), H, hiding-out in Dayton to work on a new novel, and wrote a feature story about her. Mrs. Bickel's first novel, *Brassbound*, won a contest sponsored by *Liberty* early in the year. While she has a claim to fame for being the sister-in-law of Fredric March, the movie star, Kappas will grant her another claim as the daughter of Mary Van Pelt Dupuy (Mrs. George Alexander), E, and the sister of Margaret Dupuy Simpson (Mrs. Arthur Roy) and Genevieve Dupuy Scott (Mrs. Ralph C.), both of Beta Lambda. . . **Irene Farnham Conrad** (Mrs. Sherman), T, resigned last spring as executive secretary of the Syracuse community chest and left for

New Mexico to become director of the state bureau of child welfare, where she now has charge of all permanent social work in New Mexico. . . Much sought as a lecturer on social hygiene, **Frances Bruce Strain**, B A, was awarded a medal last spring by *Parents' magazine* in recognition of her book, *New Patterns in Sex Teaching*, chosen as the outstanding book in parent education for 1934. Two years ago this award was given to Dorothy Canfield Fisher, B N and B E. . . **Mrs. Fisher** and **Mary K. Simkhovitch**, Φ, were two of the 11 women named by Mrs. Franklin D. Roosevelt in a radio broadcast last March as "friends and acquaintances who have been and are a constant inspiration and help to me."



# Fraternity Directory

Founded Monmouth College, Monmouth, Ill.  
October 13, 1870

## FOUNDERS

- MARY LOUISE BENNETT (Mrs. Joseph N. Boyd), Penney Farms, Fla.  
\*H. JEANNETTE BOYD, September 26, 1927  
LOU STEVENSON (Mrs. W. O. Miller), 4406 Troost Ave., Kansas City, Mo.  
\*MARY M. STEWART (Mrs. Lucius A. Field), June 21, 1898  
\*SUSAN WALKER (Mrs. Alvan S. Vincent) May 1, 1897  
\*ANNA E. WILLITS (Mrs. Henry H. Pattee), August 11, 1908  
\* (deceased)

## GRAND COUNCIL

- Grand President*—MRS. EUGEN C. ANDRES JR. (Helen Snyder), 6 Colon St., Brighton, Mass.  
*Grand Vice-President*—MRS. JAMES F. McNABOE (Almira Johnson), 123 Waverly Pl., New York, N.Y.  
*Executive Secretary*—CLARA O. PIERCE, 404-406 Ohio State Savings Bldg., Columbus, Ohio.  
*Director of Provinces*—MRS. RICHARD SHRYOCK (Rheva Ott), Butler Hall, Morningside Dr. at 119th St., New York, N.Y.  
*Director of Standards*—MRS. SYDNEY LEE JOHNSON (Emily Caskey), 3419 Cascadia Ave., Seattle, Wash.  
*Field Secretary*—MARIAN HANDY, Central Office. (Home: Crisfield, Md.)

## NATIONAL CHAIRMEN

- Editor of THE KEY*—HELEN C. BOWER, 15500 Wildemere Ave., Detroit, Mich.  
*Historian*—MRS. THEODORE WESTERMANN (May C. Whiting), 42 Pondfield Rd. W., Bronxville, N.Y.  
*Chairman, Rose McGill Fund*—MRS. A. C. CHENOWETH (Marion V. Ackley), c/o Burr, Patterson and Auld Co., Detroit, Mich.  
*Chairman, Finance*—MRS. EVERETT SCHOFIELD (Elizabeth Bogart), R.F.D. 12, Box 89, Indianapolis, Ind.  
*Chairman, Extension*—Director of Provinces.  
*Chairman, Extension Survey*—MRS. ANDREW W. DESHONG, JR. (Dorothy Rose), 5936½ Oram, Dallas, Tex.  
*Chairman, Music*—WINIFRED GLASS, Drake University Conservatory of Music, Des Moines, Iowa.  
*Chairman, Scholarship*—MRS. DALE WILSON (Ann Scott), 470 High St., Morgantown, W.Va.  
*Chairman, Ritual*—Historian.  
*Chairman, Conventions*—MRS. HOWARD BURT (Della Lawrence), 7700 Lovella Ave., Richmond Heights, St. Louis, Mo.

## CENTRAL OFFICE

404-406 Ohio State Savings Bldg., Columbus, Ohio.

*Executive Secretary*—CLARA O. PIERCE.

*Assistants*—MRS. JACK MEEKS (Virginia Harper), Isabel Hatton, Rebecca Van Meter, Anne Hall.

## FRATERNITY ACCOUNTANT

MR. GRANT I. BUTTERBAUGH, 6020 Drexel Ave., Chicago, Ill.

## SPECIAL COMMITTEES

- Chairman, Chapter Housing*—MARGARET W. READ, 740 Thirteenth St., Boulder, Colo.  
*Chairman, History Sales*—MRS. ROBERT GEORGE (Lora Harvey), Box 247, Watford City, N.D.  
*Chairman, Advertising*—MRS. CLAIRE DREW FORBES (Claire Drew), 126 Fourteenth N., Seattle, Wash.  
*Chairman, Kappa Club House*—MRS. ERNEST P. RAILSBACK (Irene Neal), 34 Foster St., Newtonville, Mass.  
*Members*—MRS. Gus Wortham (Lyndall Finley); Mrs. Harry E. Oesterling (Mary Patton); Mrs. Joseph Miller (Ida Henzel); Mrs. Tade Hartsuff Kuhns (Tade Hartsuff); Mrs. Myron Herrick (Edith Walton); Mrs. George Arrowsmith (Anna Rummell).  
*Chairman, Magazine Agency*—MRS. JAMES MACNAUGHTAN, JR., 7538 Teasdale Ave., University City, St. Louis, Mo.  
*Chairman, Publicity*—MARTHA COMBS, 323 W. Ninth St., Hutchinson, Kan.  
*Chairman, Vocational Guidance*—MRS. FRANK A. KEMP (Estelle Kyle), 430 Marion, Denver, Colo.  
*Members*—Helen Knox, Ruth Waldo.  
*Chairman, National Philanthropic Survey*—MRS. LOUIS GERLINGER (Beatrice Lee) 2669 S.W. Vista Ave., Portland, Ore. *Members*—MRS. Harold G. Russell (Marguerite Doyle); Mrs. Richard Sherwood (Anne Crane); Mrs. C. C. Patrick (Mary Bechtel); Mrs. George Vinton (Olive Donnell).  
\* *Chairman, Membership Certificate Frame Sales*—MRS. ARTHUR SEEGER (Leila Clare Lammers), 7150 Washington Ave., St. Louis, Mo.

## DEPUTIES

- Grand Vice-President's Deputy*—MRS. A. E. BUCK (Beatrice Stone), 374 Wadsworth Ave., New York, N.Y.  
*Editor's Deputy*—DOROTHY WHIPPLE, 651 W. Euclid Ave., Detroit, Mich.  
*Director of Provinces' Deputy*—NANCY ROBERSON, Woman's Campus, Durham, N.C.  
*Chairman Finances' Deputy*—MRS. JOHN L. RICHARDSON (Margaret Barker), Fairfield Manor, Apt. 303, Ft. Wayne, Ind.

## PANHELLENIC

- Chairman of National Congress*—MRS. ALBERT M. REDD, K Δ, Peachburg, Ala.  
*Kappa Kappa Gamma Delegate*—Grand President.

## OFFICIAL JEWELERS

- Burr, Patterson and Auld Co., Detroit, Mich.  
Edwards-Haldeman and Co., Detroit, Mich.  
Birks-Ellis-Ryrie, Ltd., Toronto, Ont., Can.  
Hoover and Smith Co. Philadelphia, Pa.  
J. F. Newman, Inc., New York, N.Y.  
(Branches in Montreal and Vancouver)



## CHAPTER CO-ORGANIZERS

LOUISIANA STATE UNIVERSITY (Colonization Advisory Board)—Esther Collicott, Graduate Women's Dormitory, Louisiana State University, Baton Rouge, La. (Chairman), Mai Flournoy Van Deren, Marguerite Jenkins, Leonna Dorlac.

## ACTIVE CHAPTER SECRETARIES

For time and place of meeting of chapters or alumnae associations write the secretaries.

### ALPHA PROVINCE

*President*—MRS. EVERETT F. PHILLIPS (Mary Geisler), 508 Stewart Ave., Ithaca, N.Y.  
 ST. LAWRENCE UNIVERSITY (Beta Beta)—Florence Delano, Dean Eaton Hall, Canton, N.Y.  
 BOSTON UNIVERSITY (Phi)—Margaret Conroy, 131 Commonwealth Ave., Boston, Mass.  
 SYRACUSE UNIVERSITY (Beta Tau)—Elizabeth James, 743 Comstock Ave., Syracuse, N.Y.  
 CORNELL UNIVERSITY (Psi)—Eleanor Reynolds, 508 Thurston Ave., Ithaca, N.Y.  
 UNIVERSITY OF TORONTO (Beta Psi)—Elizabeth Gordon, Cody House, 85 St. George St., Toronto, Ont., Can.  
 MIDDLEBURY COLLEGE (Gamma Lambda)—Elizabeth Knox, Weybridge House, Middlebury, Vt.  
 MCGILL UNIVERSITY (Delta Delta)—Joan Patch, 3156 Westmount Blvd., Montreal, Que., Can.

### BETA PROVINCE

*President*—MRS. RONALD J. MCCARTHY (Florence Pumyae), Waterloo Rd., Devon, Pa.  
 ALLEGHENY COLLEGE (Gamma Rho)—Janet Fishel, Hulings Hall, Meadville, Pa.  
 UNIVERSITY OF PENNSYLVANIA (Beta Alpha)—Elizabeth Myers, 3323 Walnut St., Philadelphia, Pa.  
 ADELPHI COLLEGE (Beta Sigma)—Ruth Lange, 86-46 187th St., Hollis, N.Y.  
 UNIVERSITY OF PITTSBURGH (Gamma Epsilon)—Marguerite Bogarts, 401 Neville St., Pittsburgh, Pa.  
 PENNSYLVANIA STATE COLLEGE (Delta Alpha)—Helen Noakes, Kappa Kappa Gamma House, State College, Pa.

### GAMMA PROVINCE

*President*—MISS CATHERINE SIMMONS, 331 Beechwood Dr., Akron, Ohio.  
 UNIVERSITY OF AKRON (Lambda)—Helen Sherer, 104 Castle Blvd., Akron, Ohio.  
 OHIO WESLEYAN UNIVERSITY (Rho)—Helen Compton, Austin Hall, Delaware, Ohio.  
 OHIO STATE UNIVERSITY (Beta Nu)—Harriet Kinney, 84 Fifteenth Ave., Columbus, Ohio.  
 UNIVERSITY OF CINCINNATI (Beta Rho)—Martha Reuwer, 2341 Grigg Ave., Cincinnati, Ohio.  
 DENISON UNIVERSITY (Gamma Omega)—Vivian Mercer, Sawyer Hall, Granville, Ohio.

### DELTA PROVINCE

*President*—MRS. HAROLD R. SMITH (N. Aletha Yerkes), 161 Merriweather Rd., Grosse Pointe Farms, Mich.  
 INDIANA UNIVERSITY (Delta)—Doris Bollenbacher, 1018 E. Third St., Bloomington, Ind.  
 DEPAUW UNIVERSITY (Iota)—Jane Dru Allen, Kappa Kappa Gamma House, Greencastle, Ind.  
 BUTLER UNIVERSITY (Mu)—Edith Overtree, 821 Hampton Dr., Indianapolis, Ind.  
 HILLSDALE COLLEGE (Kappa)—Genevieve Holloway, 221 Hillsdale St., Hillsdale, Mich.  
 ADRIAN COLLEGE (Xi)—Leona May Braun, South Hall, Adrian College, Adrian, Mich.  
 UNIVERSITY OF MICHIGAN (Beta Delta)—Edith Frederick, 1204 Hill St., Ann Arbor, Mich.  
 PURDUE UNIVERSITY (Gamma Delta)—Sara Schaaf, 102 Andrew Pl., West Lafayette, Ind.  
 MICHIGAN STATE COLLEGE (Delta Gamma)—Claudia Ireland, 605 M. A. C., East Lansing, Mich.

### EPSILON PROVINCE

*President*—MRS. LEWIS T. GREGORY (Isabel Culver), 1109 Douglas Ave., Urbana, Ill.  
 MONMOUTH COLLEGE (Alpha)—Jane Zimmer, 614 E. Franklin Ave., Monmouth, Ill.  
 ILLINOIS WESLEYAN UNIVERSITY (Epsilon)—Betty Sue Clark, 1401 N. Main St., Bloomington, Ill.  
 UNIVERSITY OF WISCONSIN (Eta)—Mary E. Stophlet, 601 N. Henry, Madison, Wis.  
 UNIVERSITY OF MINNESOTA (Chi)—Diana Doty, 329 Tenth Ave. S.E., Minneapolis, Minn.  
 NORTHWESTERN UNIVERSITY (Upsilon)—Mary Jane Randall, 1871 Orrington Ave., Evanston, Ill.  
 UNIVERSITY OF ILLINOIS (Beta Lambda)—Ruth Reddish, 1102 S. Lincoln, Urbana, Ill.  
 UNIVERSITY OF MANITOBA (Gamma Sigma)—Kathleen Griffiths, Ste. 8, Hugo Apts., Wellington Cres., Winnipeg, Man., Can.  
 NORTH DAKOTA AGRICULTURAL COLLEGE (Gamma Tau)—Harriet Berg, 1136 Broadway, Fargo, N.D.

### ZETA PROVINCE

*President*—MRS. JOSEPH W. SEACREST (Ruth Kadel), 2750 Woodscrest Ave., Lincoln, Neb.  
 UNIVERSITY OF MISSOURI (Theta)—Iva Mae Pilcher, 510 Rollins, Columbia, Mo.  
 UNIVERSITY OF IOWA (Beta Zeta)—Jannes Savery, 728 E. Washington, Iowa City, Iowa.  
 UNIVERSITY OF KANSAS (Omega)—Frances Nordlund, Gower Pl., Lawrence, Kan.  
 UNIVERSITY OF NEBRASKA (Sigma)—Louise Thygeson, 616 N. Sixteenth St., Lincoln, Neb.  
 KANSAS STATE COLLEGE (Gamma Alpha)—Barbara Claassen, 517 N. Delaware Ave., Manhattan, Kan.  
 DRAKE UNIVERSITY (Gamma Theta)—Edith Root, 3425 Kingman Blvd., Des Moines, Iowa.  
 WASHINGTON UNIVERSITY (Gamma Iota)—Mildred Bush, 430 W. Swon, Webster Groves, Mo.

### ETA PROVINCE

*President*—MRS. MORRIS ESMOL (Lucile Pattison), 120 W. Monroe, Colorado Springs, Colo.  
 UNIVERSITY OF COLORADO (Beta Mu)—Jane Martin, 1134 University, Boulder, Colo.  
 UNIVERSITY OF NEW MEXICO (Gamma Beta)—Dorothy Lipp, 221 N. University, Albuquerque, N.M.  
 UNIVERSITY OF WYOMING (Gamma Omicron)—Eleanor Slane, 605 Grand Ave., Laramie, Wyo.  
 COLORADO COLLEGE (Delta Zeta)—Mary Barkalow, Bemis Hall, Colorado Springs, Colo.  
 UNIVERSITY OF UTAH (Delta Eta)—Adele Parks, 33 S. Wolcott, Salt Lake City, Utah.

### THETA PROVINCE

*President*—MISS HELEN MYERS, 224 W. Eighteenth, Oklahoma City, Okla.  
 UNIVERSITY OF TEXAS (Beta Xi)—Betty Adams, 2400 Rio Grande, Austin, Tex.  
 UNIVERSITY OF OKLAHOMA (Beta Theta)—Helen Hand, 519 S. Boulevard, Norman, Okla.  
 UNIVERSITY OF ARKANSAS (Gamma Nu)—Eugenia Stacy, 800 W. Maple, Fayetteville, Ark.  
 SOUTHERN METHODIST UNIVERSITY (Gamma Phi)—Polly Ray, 5005 Abbott, Dallas, Tex.



## IOTA PROVINCE

*President*—MRS. LOUIS GERLINGER (Beatrice Lee), 2669 S.W. Vista Ave., Portland, Ore.  
 UNIVERSITY OF WASHINGTON (Beta Pi)—Betty J. Rafter, 4504 Eighteenth Ave. N.E., Seattle, Wash.  
 UNIVERSITY OF MONTANA (Beta Phi)—Anne Eckford, 1005 Gerald Ave., Missoula, Mont.  
 UNIVERSITY OF OREGON (Beta Omega)—Elizabeth Waha, 821 E. Fifteenth, Eugene, Ore.  
 UNIVERSITY OF IDAHO (Beta Kappa)—Nancy Chamberlain, 805 Elm St., Moscow, Idaho.  
 WHITMAN COLLEGE (Gamma Gamma)—Louise Fee, Prentiss Hall, Walla Walla, Wash.  
 WASHINGTON STATE COLLEGE (Gamma Eta)—Patricia McInnes, 614 Campus Ave., Pullman, Wash.  
 OREGON STATE AGRICULTURAL COLLEGE (Gamma Mu)—Marybelle Barrett, 242 Tenth St., Corvallis, Ore.  
 UNIVERSITY OF BRITISH COLUMBIA (Gamma Upsilon)—Betty McNeely, 2925 W. Thirty-eighth St., Vancouver, B.C., Can.

## KAPPA PROVINCE

*President*—MRS. JOHN A. FLICK (Beatrice Ludlow), 1326 Third Ave., San Francisco, Calif.  
 UNIVERSITY OF CALIFORNIA (Pi)—Margaret Hooper, 2725 Channing Way, Berkeley, Calif.  
 LELAND STANFORD UNIVERSITY (Beta Eta)—Betty Leigh Wright, 554 Lasuen, Stanford University, Calif.  
 UNIVERSITY OF ARIZONA (Gamma Zeta)—Louise Littlefield, 1401 E. Second St., Tucson, Ariz.  
 UNIVERSITY OF CALIFORNIA AT LOS ANGELES (Gamma Xi)—Martha Hoffman, 744 Hilgard, West Los Angeles, Calif.

## LAMBDA PROVINCE

*President*—MISS RUTH HOCKER, 4613 Roland Ave., Roland Park, Baltimore, Md.  
 UNIVERSITY OF WEST VIRGINIA (Beta Upsilon)—Mary Elizabeth Chapman, 247 Prospect St., Morgantown, W. Va.  
 COLLEGE OF WILLIAM AND MARY (Gamma Kappa)—Jane Lewis, Kappa Kappa Gamma House, Richmond Rd., Williamsburg, Va.  
 GEORGE WASHINGTON UNIVERSITY (Gamma Chi)—Alice Klopstad, Stoneleigh Courts, Washington, D.C.  
 UNIVERSITY OF MARYLAND (Gamma Psi)—Janet Cartee, Kappa Kappa Gamma House, College Park, Md.  
 DUKE UNIVERSITY (Delta Beta)—Louise Varnes, Box 475, College Station, Durham, N.C.  
 GOUCHER COLLEGE (Delta Theta)—Betty Blair, 2800 Chelsea Ter., Baltimore, Md.

## MU PROVINCE

*President*—MRS. JAMES PARK (Elizabeth Kimbrough), 325 McDowell Rd., Lexington, Ky.  
 TULANE UNIVERSITY (Beta Omicron)—Alice Buford, 1522 Second St., New Orleans, La.  
 UNIVERSITY OF KENTUCKY (Beta Chi)—Barbara Smith, 179 E. Maxwell St., Lexington, Ky.  
 UNIVERSITY OF ALABAMA (Gamma Pi)—Marie Drolet, 901 Colonial Pl., University, Ala.  
 ROLLINS COLLEGE (Delta Epsilon)—Margaret Gethro, 780 Osceola Ave., Winter Park, Fla.

## ALUMNÆ ASSOCIATION SECRETARIES

### ALPHA PROVINCE

*Vice-President*—MRS. E. GRANVILLE CRABTREE (Edith Reese), 85 Dean Rd., Brookline, Mass.  
 BOSTON ASSOCIATION—MRS. J. Everett Pearson, 11 Mt. Vernon St., Arlington, Mass.  
 BOSTON INTERCOLLEGIATE ASSOCIATION—MRS. H. M. Weddle, 1 Craigie St., Cambridge, Mass.  
 BUFFALO ASSOCIATION—MRS. C. Britten Weber, 171 Sanders Rd., Buffalo, N.Y.  
 CONNECTICUT ASSOCIATION—MRS. J. Harry Wood, 27 Cumberland Rd., West Hartford, Conn.  
 LONDON ENGLAND ASSOCIATION—MRS. Robert Moseley, 56 Curzon St., London, W. 1, England.  
 MIDDLEBURY ASSOCIATION—Miss Inez C. Cook, 29 Seminary St., Middlebury, Vt.  
 ROCHESTER ASSOCIATION—Miss Miriam Pheteplace, 223 Culver Rd., Rochester, N.Y.  
 ST. LAWRENCE ASSOCIATION—MRS. Joseph C. Ellsworth, 54 Main St., Canton, N.Y.  
 SYRACUSE ASSOCIATION—MRS. Bradley F. Little, 224 Lockwood Rd., Syracuse, N.Y.  
 TORONTO ASSOCIATION—MRS. Bert Airth, 66 Highland Ave., Toronto, Ont., Can.

### BETA PROVINCE

*Vice-President*—MRS. W. IRVING GALLIHER (Frances Hope), 427 Arden Ct., Ridgewood, N.J.  
 BETA IOTA ASSOCIATION—MRS. Thomas S. Nicely, 15 Mansfield Rd., Lansdowne, Pa.  
 BETA SIGMA ASSOCIATION—Miss Dorothy Smack, 144 St. James Pl., Brooklyn, N.Y.  
 ESSEX ASSOCIATION—MRS. Norman D. C. Pitcher, 167 Franklin St., Bloomfield, N.J.  
 NEW YORK ASSOCIATION—MRS. Joseph H. Bafford, 141 Elton Rd., Garden City, L.I., N.Y.  
*Young Business Women's Branch, Chairman*, Miss Katherine Miner, 37 Midwood St., Brooklyn, N.Y. Phone—Ingersoll 2-1772.  
 NORTHERN NEW JERSEY ASSOCIATION—Miss Marion E. Palmenberg, 455 Knickerbocker Rd., Tenafly, N.J.  
 PHILADELPHIA ASSOCIATION—MRS. Gilbert Seil, 18 Radcliffe Rd., Cynwyd, Pa.  
 PITTSBURGH ASSOCIATION—MRS. William McKee, Jr., 2068 Boggs Ave., Wilkensburg, Pa.  
 STATE COLLEGE ASSOCIATION—Miss Frances Kern, 116 W. Fairmount, State College, Pa.  
 WESTCHESTER ASSOCIATION—MRS. Donald J. Gassman, 42 Pondfield Rd. W., Bronxville, N.Y.

### GAMMA PROVINCE

*Vice-President*—MRS. H. KING MCCAIN (Maurine Smith), 14 Constance Ave., Dayton, Ohio.  
 AKRON ASSOCIATION—MRS. John Wortman, 761 N. Howard St., Akron, Ohio.  
 CANTON ASSOCIATION—Miss Virginia English, 1015 Portage Road W., North Canton, Ohio.  
 CINCINNATI ASSOCIATION—Miss Eleanor Small, 1363 Suncrest Ave., Cincinnati, Ohio.  
 CLEVELAND ASSOCIATION—MRS. Nathan A. Neal, 1869 Gratham Rd., Cleveland, Ohio.  
 COLUMBUS ASSOCIATION—MRS. H. C. Nolen, 463 King Ave., Columbus, Ohio.  
 DAYTON ASSOCIATION—MRS. Herbert Ellis, 1462 Catalpa Dr., Dayton, Ohio.  
 NEWARK-GRANVILLE ASSOCIATION—Miss Frances Flory, 508 Hudson Ave., Newark, Ohio.  
 RIO ASSOCIATION—MRS. E. M. Semans, 130 N. Franklin St., Delaware, Ohio (Pres.).  
 TOLEDO ASSOCIATION—MRS. William C. Moore, Inwood Pl. and River Rd., Maumee, Ohio.

### DELTA PROVINCE

*Vice-President*—MRS. ELLA BREWER CLARK (Ella Brewer), 420 E. Main St., Fort Wayne, Ind.  
 ADRIAN ASSOCIATION—Miss Grace Schulz, 824 Broad St., Adrian, Mich.  
 BLOOMINGTON INDIANA ASSOCIATION—MRS. Albert Hoadley, 1125 Atwater Ave., Bloomington, Ind.  
 DETROIT ASSOCIATION—MRS. R. Duncan Paterson, 830 Rivard Blvd., Grosse Pointe, Mich.  
 EVANSVILLE ASSOCIATION—MRS. Orian S. Meeks, Jr., 209 Washington Ave., Evansville, Ind.



GARY ASSOCIATION—Mrs. Thomas L. Meskger, 269 N. Hancock St., Gary, Ind.  
 HILLSDALE ASSOCIATION—Miss Frieda Westfall, 61 Oak St., Hillsdale, Mich.  
 INDIANAPOLIS ASSOCIATION—Mrs. L. H. Millikan, 3155 Park Ave., Indianapolis, Ind.  
 LAFAYETTE ASSOCIATION—Mrs. Ralph S. Sample, 311 S. Ninth St., Lafayette, Ind.  
 LANSING ASSOCIATION—Mrs. Willis H. Golden, 116 N. Magnolia, Lansing, Mich.  
 MUNCIE ASSOCIATION—Mrs. John Benham, 8 Warwick Rd., Westwood, Muncie, Ind.  
 NORTHERN INDIANA ASSOCIATION—Mrs. M. A. Robertson, 716 Kinsmoor Ave., Fort Wayne, Ind.  
 SOUTH BEND ASSOCIATION—Miss Lois Webster, 624 W. Mishawaka Ave., Mishawaka, Ind.  
 VINCENNES ASSOCIATION—Mrs. Homer Cooper, 114 E. Locust St., Vincennes, Ind.

#### EPSILON PROVINCE

*Vice-President*—Mrs. H. V. CONDIT (Helen Rugg), 923 Hinman Ave., Evanston, Ill.  
 BLOOMINGTON ILLINOIS ASSOCIATION—Mrs. Olin Kettlecamp, 2001 E. Jackson St., Bloomington, Ill. (Pres.)  
 CHAMPAIGN-URBANA ASSOCIATION—Mrs. H. M. Boulware, 917 W. Church St., Champaign, Ill.  
 CHICAGO INTERCOLLEGIATE ASSOCIATION—Mrs. Stuart Grant, 6315 N. Claremont Ave., Chicago, Ill.

##### *Chicago Suburbs Chairmen:*

Mrs. Donald C. McGinnis, 560 Taylor, Glen Ellen, Ill.  
 Mrs. T. C. Allen, 247 Laurel Ave., Wilmette, Ill.  
 Miss Rosalie Roach, 292 Sheridan Rd., Winnetka, Ill.  
 Mrs. J. M. Wilson, 1727 Broadview Ave., Highland Park, Ill.  
 Miss Lorraine Hartig, 703 Linden Ave., Oak Park, Ill.  
 Mrs. Louis Burgener, 132 Clyde Ave., Evanston, Ill.  
 Mrs. William L. Bowler, 728 S. Spring Ave., LaGrange, Ill.  
 Mrs. Harper Clarke, Jr., 18 N. Vine St., Hinsdale, Ill.  
 Mrs. Philip S. Harper, 8125 Euclid Ave., Chicago, Ill.  
 Mrs. Leslie Jones, 385 Sunset Rd., Glencoe, Ill.  
 MADISON ASSOCIATION—Mrs. Vern S. Bell, Shorewood Hills, Madison, Wis. (Pres.)  
 MILWAUKEE ASSOCIATION—Mrs. Robert N. McMynn, 2281 N. Lake Dr., Milwaukee, Wis.  
 MINNESOTA ASSOCIATION—Miss Alice Wright, 1778 S. Emerson, Minneapolis, Minn.  
 MONMOUTH ASSOCIATION—Mrs. Joseph D. Dixon, 312 S. Sixth St., Monmouth, Ill.  
 NORTH DAKOTA ASSOCIATION—Miss Mona Haas, 613 Fifth St. N., Fargo, N.D.  
 NORTH SHORE ASSOCIATION—Miss Mary Elizabeth Townsend, 1337 Ashland Ave., Wilmette, Ill.  
 SPRINGFIELD ASSOCIATION—Mrs. B. L. Catron, 1217 S. Second, Springfield, Ill.  
 WINNIPEG ASSOCIATION—Miss Helen Clare Stewart, 10 Amhurst St., Winnipeg, Man., Can.

#### ZETA PROVINCE

*Vice-President*—Mrs. H. G. HEDGES (Coleen Johnson), 825 Seventeenth St. S.E., Cedar Rapids, Iowa.  
 AMES ASSOCIATION—Mrs. Guyon C. Whitley, 718 Ridgwood Ave., Ames, Iowa.  
 CEDAR RAPIDS ASSOCIATION—Mrs. Deane L. Adams, 1900 Second Ave. S.E., Cedar Rapids, Iowa.  
 COLUMBIA ASSOCIATION—Mrs. Louis H. Vandiver, Frederick Apts., Columbia, Mo.  
 DAVENPORT ASSOCIATION—Mrs. E. A. Fersch, 2801 Iowa St., Davenport, Iowa.  
 DES MOINES ASSOCIATION—Mrs. Bernice B. Kimmel, 660 Thirty-third St., Des Moines, Iowa.  
 IOWA CITY ASSOCIATION—Mrs. Rollin M. Perkins, 1041 Woodlawn, Iowa City, Iowa.  
 KANSAS CITY ASSOCIATION—Miss Dorothy Allen, 45 E. Fifty-fifth Terr., Kansas City, Mo.  
 LAWRENCE ASSOCIATION—Mrs. N. C. Johnson, 1217 Kentucky, Lawrence, Kan.  
 LINCOLN ASSOCIATION—Miss Louise Leaton, 1600 R St., Lincoln, Neb.  
 MANHATTAN ASSOCIATION—Miss Ingovar Leighton, Junior High School, Manhattan, Kan.  
 OMAHA ASSOCIATION—Miss Evalyn Pierpoint, 426 N. Thirty-eighth Ave., Omaha, Neb.  
 ST. LOUIS ASSOCIATION—Mrs. Edward Parsons, 507 Oak St., Webster Groves, Mo.  
 TOPEKA ASSOCIATION—Mrs. Donald Searle, 1714 Collins, Topeka, Kan.  
 TRI-STATE ASSOCIATION—Miss Daisybell Richardson, Granby, Mo.  
 WICHITA ASSOCIATION—Mrs. A. W. Geiger, 533 N. Broadview, Wichita, Kan.

#### ETA PROVINCE

*Vice-President*—Mrs. WILLARD A. WITTE (Althea Marr), 207 S. Ninth St., Laramie, Wyo.  
 ALBUQUERQUE ASSOCIATION—Mrs. Allen M. Tonkin, 1312 E. Silver Ave., Albuquerque, N.M.  
 CHEYENNE ASSOCIATION—Mrs. Dorothy S. Buckingham, 1818 Evans, Cheyenne, Wyo.  
 COLORADO SPRINGS ASSOCIATION—Miss Martha Herbert, 1516 N. Nevada, Colorado Springs, Colo.  
 DENVER ASSOCIATION—Miss Laurene Tatlow, 1226 Pearl St., Denver, Colo.  
 LARAMIE ASSOCIATION—Mrs. Peter Perman, 911 Sheridan Ave., Laramie, Wyo.  
 UTAH ASSOCIATION—Miss Margaret N. Patrick, 283 Sixth Ave., Salt Lake City, Utah.

#### THETA PROVINCE

*Vice-President*—Mrs. SAMUEL AUSTIN (Helen Mather), 1709 Marshall, Houston, Tex.  
 ARDMORE ASSOCIATION—Miss Ruth Pollock, 420 K St. S.W., Ardmore, Okla.  
 ARKANSAS ASSOCIATION—Mrs. Ernest T. Owen, 1707 N. Harrison, Little Rock, Ark.  
 AUSTIN ASSOCIATION—Mrs. George Marsh, 705 W. 24½, Austin, Tex.  
 DALLAS ASSOCIATION—Miss Bernice Allen, 3516 Princeton, Dallas, Tex.  
 EL PASO ASSOCIATION—Mrs. Donald R. Dunkle, 921 Fort Bliss, Tex.  
 FAYETTEVILLE ASSOCIATION—Miss Alletah Dickenson, 31 S. Hill, Fayetteville, Ark.  
 FORT WORTH ASSOCIATION—Mrs. Roger B. Owings, 404 Virginia Pl., Fort Worth, Tex.  
 HOUSTON ASSOCIATION—Mrs. Tom J. Weigel, 4305 Jack, Houston, Tex.  
 OKLAHOMA CITY ASSOCIATION—Mrs. Rolland Williams, 2204 Glenn Elyn, Oklahoma City, Okla.  
 TULSA ASSOCIATION—Mrs. James Eben Heart, 2321 E. Fifteenth St., Tulsa, Okla.  
 WACO ASSOCIATION—Mrs. E. R. Evans, 1921 Austin Ave., Waco, Tex.  
 WICHITA FALLS ASSOCIATION—Miss Eloise Hawkins, 1401 Grant St., Wichita Falls, Tex.

#### IOTA PROVINCE

*Vice-President*—Miss BETTY ANNE MACDUFF, 1135 Mill St., Eugene, Ore.  
 BOISE ASSOCIATION—Mrs. Laurence J. Peterson, 2115 Brumback, Boise, Idaho.  
 BRITISH COLUMBIA ASSOCIATION—Miss Isobel Harvey, 4212 Cypress St., Vancouver, B.C., Can.  
 EUGENE ASSOCIATION—Mrs. Joe Bally, 1472 W. Eighth Ave., Eugene, Ore.  
 EVERETT ASSOCIATION—Mrs. L. G. Diehl, 919 Grand Ave., Everett, Wash.



LEWISTON ASSOCIATION—Mrs. Mose Tyler, 702 Fourth Ave., Lewiston, Idaho.  
 LONGVIEW-KELSO ASSOCIATION—Mrs. Al Fix, Bert Apts., Longview, Wash.  
 MONTANA ASSOCIATION—Miss Marjorie Fee, 304 Daly Ave., Missoula, Mont.  
 OLYMPIA ASSOCIATION—Mrs. James P. Neal, 227 Maple Pk., Olympia, Wash. (Pres.).  
 PORTLAND ASSOCIATION—Miss Margaret Engell, 3507 N.E. Alisan, Portland, Ore.  
 PULLMAN ASSOCIATION—Miss Margaretta Frisbee, 604 California St., Pullman, Wash.  
 SEATTLE ASSOCIATION—Mrs. Hereford Fitch, Jr., 548 Blaine Blvd., Seattle, Wash.  
 SPOKANE ASSOCIATION—Miss Eleanor Bird, Country Homes Estate, Spokane, Wash.  
 TACOMA ASSOCIATION—Mrs. John H. Baker, Box 119, Gravelly Lake Dr., Tacoma, Wash.  
 WALLA WALLA ASSOCIATION—Mrs. James E. Kerr, 218 E. Chestnut, Walla Walla, Wash.  
 WENATCHEE VALLEY ASSOCIATION—Mrs. Marion Roys, Box 96, Monitor, Wash.

#### KAPPA PROVINCE

*Vice-President*—Miss GERTRUDE MURPHY, 1757 Camino Palmiro, Hollywood, Calif.

HAWAIIAN ASSOCIATION—Miss Marjorie Flegel, Mid-Pacific Institute, Honolulu, T.H.  
 LONG BEACH ASSOCIATION—Miss Claire Allabach, 256 St. Joseph Ave., Long Beach, Calif.  
 LOS ANGELES ASSOCIATION—Miss Helen Galbreth, 434 S. Harvard Blvd., Los Angeles, Calif.  
 PALO ALTO ASSOCIATION—Mrs. Edwin Cottrell, 744 Coronado Ave., Stanford University, Calif.  
 PHOENIX ASSOCIATION—Mrs. Paul Westerlund, 3809 N. Ninth St., Phoenix, Ariz.  
 SACRAMENTO VALLEY ASSOCIATION—Mrs. Zola G. Jeffers, 1315 Forty-first St., Sacramento, Calif.  
 SAN DIEGO ASSOCIATION—Mrs. Winston Crabtree, 3516 Alabama St., San Diego, Calif.  
 SAN FRANCISCO BAY ASSOCIATION—Miss Simmone Crise, 637 Beacon St., Oakland, Calif.  
 TUCSON ASSOCIATION—Miss Virginia Wilson, 1810 E. Fifth St., Tucson, Ariz.

#### LAMBDA PROVINCE

*Vice-President*—Miss HARRIET FRENCH, 2126 Reid Ave., Bluefield, W.Va.

BALTIMORE ASSOCIATION—Miss Emily Schilpp, 208 Woodlawn Rd., Roland Park, Baltimore, Md.  
 CHARLESTON ASSOCIATION—Mrs. Harold H. Neff, Box 1086, Charleston, W.Va.  
 CHARLOTTE ASSOCIATION—Miss Edna Kilgo Elias, 1816 Bay St., Charlotte, N.C.  
 DURHAM ASSOCIATION—Miss Nancy Roberson, Box 673, College Station, Durham, N.C.  
 HUNTINGTON ASSOCIATION—Mrs. Wendell S. Reynolds, 825 Eleventh St., Huntington, W.Va.  
 MORGANTOWN ASSOCIATION—Mrs. Lloyd M. Jones, 409 High St., Morgantown, W.Va.  
 WASHINGTON D.C. ASSOCIATION—Mrs. Donald Beelar, Kennedy-Warren Apt. No. 1133, Washington, D.C.

#### MU PROVINCE

*Vice-President*—Mrs. HARRY KELLY (Helen Dickinson), Box 892, Tampa, Fla.

ATLANTA ASSOCIATION—Miss Jessie Cary, 719 Spring St., Atlanta, Ga.  
 BATON ROUGE ASSOCIATION—Miss Margaret Herdman, Apt. 2A2, Pentagon Apts., Baton Rouge, La.  
 BIRMINGHAM ASSOCIATION—Miss Roberta Sterrett, Columbiana Rd., Homewood, Ala.  
 LEXINGTON ASSOCIATION—Miss Cornelia Stofer, 735 E. Main St., Lexington, Ky.  
 LOUISVILLE ASSOCIATION—Mrs. Allen E. Zimmer, 226 E. Maple St., Jeffersonville, Ind.  
 MIAMI ASSOCIATION—Mrs. James J. Helm, Robert Clay Hotel, Miami, Fla.  
 NEWCOMB ASSOCIATION—Mrs. Howard Mahorner, 4430 Charles Ave., New Orleans, La.  
 WINTER PARK ASSOCIATION—Mrs. Donald C. Vincent, 435 Anderson Ct., Orlando, Fla.

## Have You Moved or Married?

KAPPA KAPPA GAMMA CENTRAL OFFICE,  
 404-06 Ohio State Savings Bldg.,  
 Columbus, Ohio.

Please change my name on the files as follows:

FROM: Name .....

Chapter .....

Address .....

City ..... State.....

TO: Name .....

Address .....

City ..... State.....

Check if you are

☐ KEY subscriber

☐ Paid Alumnae member—1934-35  
 Association \_\_\_\_\_

☐ Chapter or Alumnae officer

*Changes must be in the office by the 10th of January, March, September, and  
 November to insure prompt delivery of magazine*



# After the Seigniori Club Convention ... Sail from Montreal to

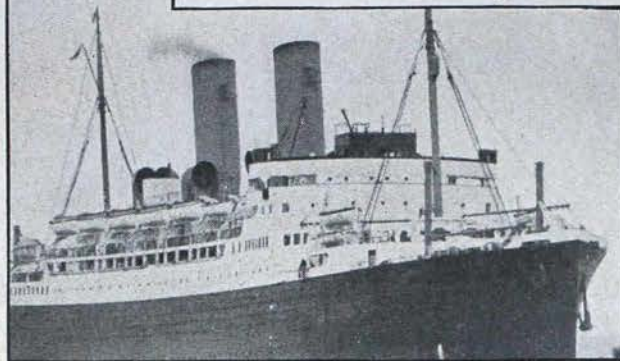

# EUROPE

FULFILL that dream of a lifetime... see EUROPE... after the Seigniori Club Convention. You're so much nearer, in Montreal. You can go Canadian Pacific... two days less time at sea. Sail down the majestic St. Lawrence for two glorious days, viewing picturesque, historic Chateau Frontenac... the hills, forests and quaint countrysides of Canada. Then 39% less ocean.

## Reduced Round-Trip Rates

Cabin Class . . . **\$299**

Tourist Class . . . **\$212**

You'll love the gay ship life on luxurious Canadian Pacific DUCHESS OF YORK... a ship for comforts, fun! With Canadian Pacific standards of service throughout! Sailing from Montreal July 3, 1936. For full information write now to

S. E. CORBIN, Gen. Agent, 201 Dixie Terminal Bldg., Cincinnati, Ohio

*Canadian Pacific*

# Let's Make It a Kappa Carol Christmas

Tell Santa You'd Like a Volume of Kappa Songs  
and Put it on your Own Gift List!

From Maine to California—from Canada to the boundaries of Mexico—let's sing Kappa Songs! The songs in Kappa's song book will be one more bond to strengthen our Kappa ties... and one which *all* will enjoy through years ahead.



Song Books  
\$2.25

Order from our Chrmn. of Music

WINIFRED GLASS

Drake University Conservatory of Music, Des Moines, Iowa



# THE EHCO BOOK OF TREASURES

offers you the last word in distinctive Fraternity Jewelry. It is truly a veritable treasure trove of smart suggestions for men and women. Whether for personal use or gift purposes, your selection from our BOOK OF TREASURES assures you of superb quality and beauty, as well as usefulness.

A COPY WILL BE SENT FREE ON REQUEST

## PURCHASE YOUR KAPPA KEY FROM THE PRICE LIST BELOW

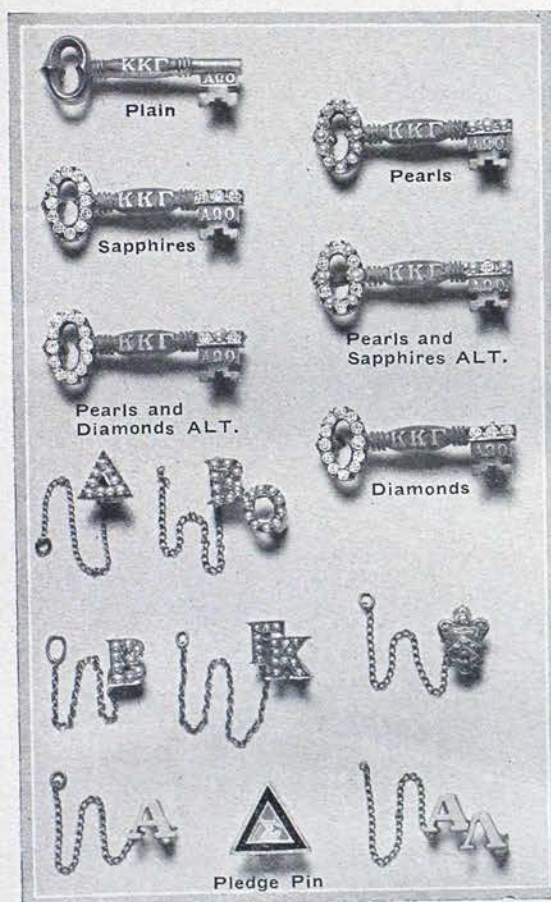

### KAPPA KAPPA GAMMA BADGE PRICE LIST

Plain .....\$ 5.00

### CROWN SET JEWELLED BADGES

Whole Pearls .....\$15.00  
Eight Whole Pearls, Seven Sapphires alternating ..... 17.50  
All Sapphires ..... 19.00  
Eight Diamonds, Seven Whole Pearls alternating ..... 45.00  
Eight Diamonds, Seven Sapphires alternating ..... 50.00  
All Diamonds ..... 75.00

Only the Finest of Jewels are used. To those who love sapphires, our sapphires are of an unusually fine shade of blue, making our Sapphire Keys especially popular.

### GUARD PIN PRICES

|                      | One Letter | Two Letter |
|----------------------|------------|------------|
| Coat of Arms, \$3.25 |            |            |
| Plain .....          | \$2.75     | \$ 3.75    |
| Half Pearl .....     | 5.00       | 7.25       |
| Whole Pearl .....    | 6.00       | 11.00      |
| Pledge Pin .....     |            | 1.25       |

NOTE—When ordering Kappa Kappa Gamma Keys only, mention name and chapter, as an official order is required before a delivery can be made.

All articles selling for \$41.65 or more are subject to the Federal Excise Jewelry Tax of 6%.

**EDWARDS, HALDEMAN & COMPANY**  
OFFICIAL JEWELERS TO KAPPA KAPPA GAMMA  
FARWELL BUILDING  
DETROIT, MICHIGAN



*The Owl Says –*  
 “Be a GOOD  
 Santa  
 Claus  
 this  
 Christmas –  
 Give Someone  
 a  
 Kappa  
 History”

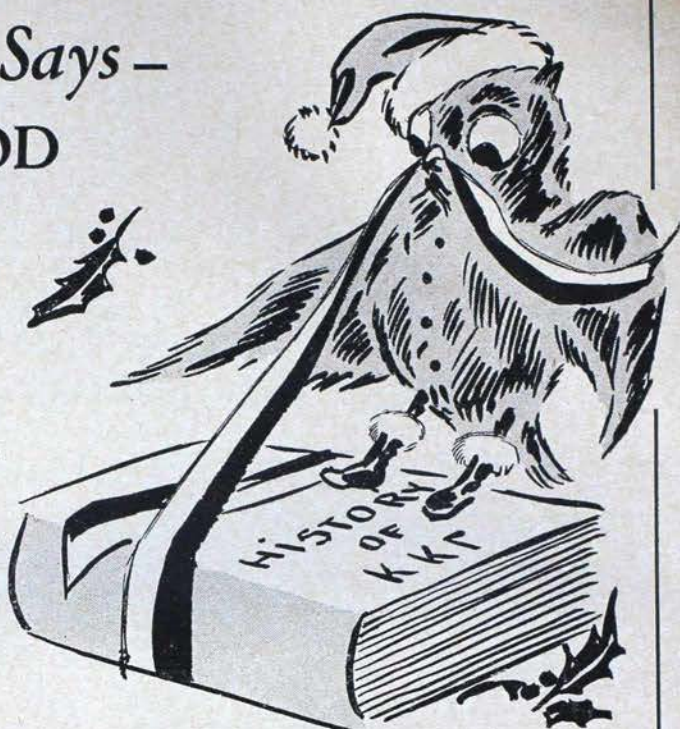

We'll Gift-Wrap  
 Histories and Send  
 Them Where You Wish

For the gift that will last, years and years after Christmas . . . the History of Kappa Kappa Gamma tops the list! Kappa's founding, traditions, and progress . . . complete chapter histories . . . personal stories of famous members—chronicled from 1870 on—all are within its 887 pages!

*Histories to be Gift-Wrapped Must Be  
 Ordered Before December 15th*

**Hurry . . . Send in This Order Blank TODAY**

Please send . . . . . Kappa Histories at the special price \$3.75 (if to be a gift—list name and address of recipients, separately)

My name . . . . .

My address . . . . .

My chapter . . . . . Year . . . . .

Mail Order to Mrs. ROBERT L. GEORGE  
 Box 247, Watford City, North Dakota

Check

Enclosed,

Money Order



Order Your Magazines Through  
Kappa's National Magazine Agency

*(new subscriptions or renewals)*

Your Alumnæ Association receives credit toward  
Province convention expenses

See your local Alumnæ Association Magazine Chairman for quotations

or write

**THE NATIONAL MAGAZINE CHAIRMAN**

**MRS. JAMES MACNAUGHTAN, JR.**

7538 Teasdale Ave.

ST. LOUIS, MO.

Make checks or money orders preferable payable to  
Mrs. James Macnaughtan, Jr.

Allow 4 weeks for subscriptions to clear, 5 to 6  
weeks at Christmas.

**Order Blank for Magazines**  
**KAPPA KAPPA GAMMA AGENCY**

Mrs. Jas. Macnaughton, Jr.  
7538 Teasdale Ave.  
St. Louis, Mo.

Credit the commission  
on this order to

Alumnæ Ass'n

Dear Mrs. Macnaughton: Enclosed find payment of \$..... covering subscription below:

| Magazine | Price | How<br>Long | New or<br>Renewal | Subscriber's Name and Address |
|----------|-------|-------------|-------------------|-------------------------------|
| .....    | ..... | .....       | .....             | .....                         |
| .....    | ..... | .....       | .....             | .....                         |
| .....    | ..... | .....       | .....             | .....                         |
| .....    | ..... | .....       | .....             | .....                         |
| .....    | ..... | .....       | .....             | .....                         |
| .....    | ..... | .....       | .....             | .....                         |
| .....    | ..... | .....       | .....             | .....                         |
| .....    | ..... | .....       | .....             | .....                         |
| .....    | ..... | .....       | .....             | .....                         |

Your Chapter

Ordered by .....

Street & No. ....

Check here if Non-Member ..... City & State .....



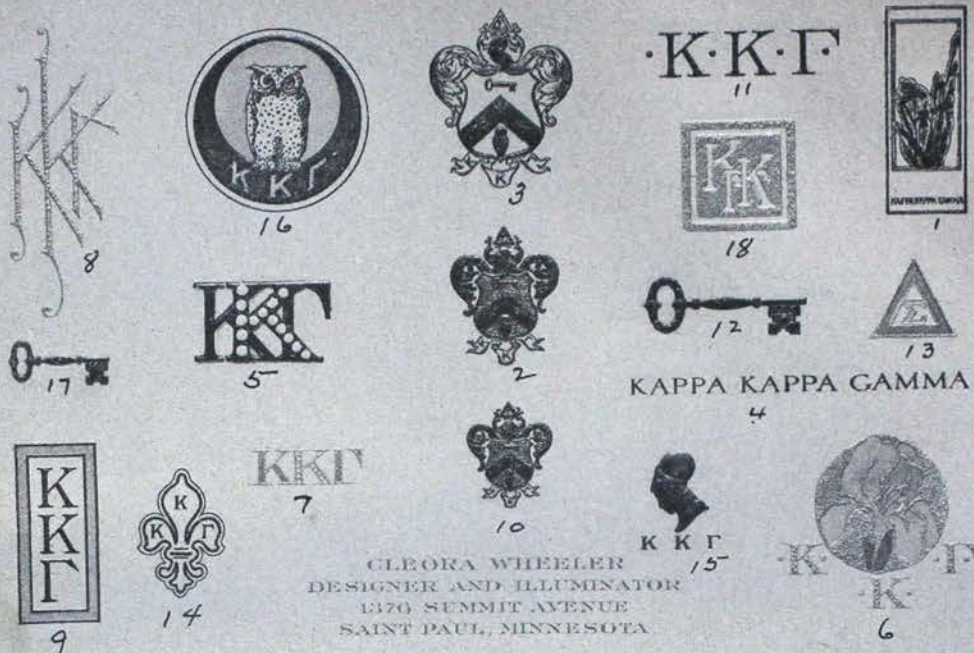

## The Shopping Guide

Address Miss Cleora Wheeler, 1376 Summit Avenue, St. Paul, Minnesota, enclosing stamps or money order. Studio at home, a whole floor. Order from your Kappa sister. Her staff includes expert engravers.

### China



KAPPA CHINA for the table or for meeting nights at the chapter room. Plates, cups, covered dishes. Coat of arms, blue and gold, and two lines light blue around each piece. Best Syracuse china, sizes carefully selected. Estimates on requests. Certain stock always on hand.

### Coin Purses



BLUE LEATHER with coat of arms in gold leaf, 50 cents each. Pigskin, 75 cents. These can be given as favors, or as pledge day or initiation gifts. They can also be used as stamp or token holders, as they are flat, closing with a snap fastener. Measurement, 2 by 2 3/4 inches.

### Entertainment

PLACE CARDS stamped in gold from coat of arms or other dies, same size as above, 50 cents a dozen. BANQUET MENU COVERS blue or white, including die as above: \$1.00 a dozen, up. PROGRAM COVERS for dances: 75 cents a dozen, up. Stock inserts for same, 50 cents a dozen. ENGRAVED INVITATIONS to order, in script, solid or shaded lettering.

### Forms in Stock

ENGRAVED INVITATIONS with space for chapter name, date, hour, \$5.50 a hundred including envelopes. These include invitations for formal dinners, initiations, banquets. ENGRAVED INVITATIONS TO MEMBERSHIP IN AN ALUMNAE ASSOCIATION with space for treasurer's name and annual dues, may also be ordered at the same price.

### Official Paper

OFFICIAL PAPER: 8 1/2 by 11, stamped with chapter die, 250 sheets, \$5.00; with 250 envelopes from die, \$9.75. Or 500 sheets, \$8.25; with 500 envelopes from die, \$12.75. Coupon bond (16-lb. folio weight) quoted. Transportation free. Send die when you order. If chapter has lost its die, another can be made here, like the original.

### Social Stationery

LETTER SIZE (including Kappa stamping in gold or silver from any die above), \$1.50 a quire. NOTE SIZE, \$1.25 a quire. Correspondence cards, \$1.00. (A quire is 24 sheets and envelopes.) Add 10 cents a quire for transportation. See SPECIAL INSTRUCTIONS below.

ASSORTMENTS will be prepared and sent at any time: 50 cents, 75 cents, \$1.00, \$1.50; transportation 10 cents.

### Useful Gifts



FOR THE PLEDGLING, INITIATE, GRADUATE: Stationery; official bookplates with space for signature, 10 cents each, tinted; china; coin purses; Mildred Maxey's poem with natural fleur-de-lis design tinted, ready for framing, 25 cents each. Tinting dies No. 6, 9, 13 or 16 adds 50 cents a quire.

### Special Instructions

GIVE FIRST, SECOND AND THIRD CHOICES as to die, also as to color of stationery wished (blue, gray or white). C.O.D. FEE adds from 12 to 17 cents; this can be saved by enclosing the amount due, plus the 10 cents per quire for transportation. On banquet menu covers and dance programs this averages 10 cents per dozen extra. Be sure to add.





Thou Kappa Kappa Gamma live each day in  
all our hearts. And in our lives play many noble  
sympathetic parts. The parts of sister, second  
mother, counsellor, true friend. Of Love's  
ideal to which we raise our eyes until the end

Until the end? I think when passed beyond this  
little sphere. We still shall see thy joyous  
shining light forever clear. And hear in all  
the skies thy call of perfect Womanhood  
So God may say "On earth and here thou  
art a lasting Good"

*Ella Wallace Wells*

This Symphony (suitable for framing, 9 x 14 inches), illuminated by hand in watercolors, may be procured for 75 cents; in black and white, ready for illumination, for 25 cents. All proceeds will go to Students' Aid Fund. Address MISS DOROTHY PELLENZ, secretary to the late MRS. W. L. WALLACE, Box 1244, Syracuse, New York.



PLAIN OFFICIAL



15 JEWEL OFFICIAL  
WHOLE PEARLS



PLEDGE PIN

## The Hoover and Smith Company

726 Chestnut Street—Philadelphia, Pa.

*Official Kappa Kappa Gamma Jewelers*

|  |         |
|--|---------|
| PLAIN BADGE .....  | \$ 5.00 |
| Crown set pearls badge .....   | 15.00   |
| Crown set sapphire badge .....                                       | 19.00   |
| Sapphire and Pearl alternating, 8 sap-<br>phires, 7 pearls .....     | 17.50   |
| Diamond and pearls alternating, 8 dia-<br>monds, 7 pearls .....      | 45.00   |
| Diamond and sapphire alternating, 8 dia-<br>monds, 7 sapphires ..... | 50.00   |
| Crown set diamond badge .....  | 75.00   |
| Pledge pins .....  | 1.25    |

The diamonds in these pins are of the finest quality and full cut and represent the finest jewelry in Kappa Kappa Gamma.

Note the shapeliness of our pin and the large stones, both of which make it a beautiful piece of jewelry.



*Gifts* . . . When you choose a  
gift from Birks-Ellis-Ryrie  
you give a gift from the  
most famous Gift Shop in  
the Land! And, no matter  
how little or how much you  
spend, your gift will carry  
distinction and prestige,  
far in excess of its mone-  
tary value . . . .

## **BIRKS-ELLIS-RYRIE**

L I M I T E D

*Jewelers and Silversmiths*

**YONGE AND TEMPERANCE STREETS - - - TORONTO**

*Official Jewelers to Kappa Kappa Gamma*



## Visiting NEW YORK?

... Beekman Tower is the choice of many college men and women ... they like the real fraternal spirit that prevails. Smartly and conveniently located ... five minutes walk from Grand Central, Times Square Zones and Radio City.

OFFICIAL HEADQUARTERS  
NATIONAL PANHELLENIC  
FRATERNITIES

**Single Room from \$2 Daily**

*Attractive Weekly or Monthly Rates*

Roof Solarium

Game Rooms

Cocktail Lounge

Restaurant

Write for Booklet B

## BEEKMAN TOWER

(PANHELLENIC)

3 Mitchell Place

49th St., one block from East River

## Needs Continue The Dollars Cease

Income from personal efforts must take care not only of your *present* needs, but provide for your *future* needs through some form of property.

Life Insurance meets this problem more surely than any form of investment in bonds, stocks, or real estate, since it eliminates the time element essential to other forms of property acquisition.

Our policies are designed for just such a program.

*You are SURE if you INSURE in*

ILLINOIS BANKERS LIFE  
ASSURANCE COMPANY

Assets \$31,000,000

Insurance in Force \$130,000,000

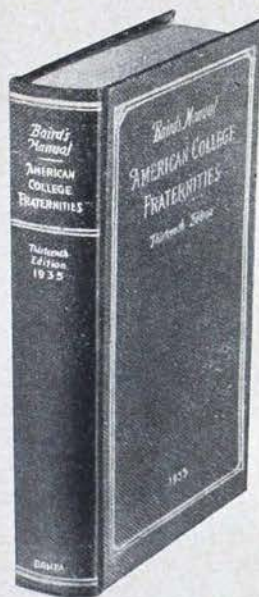

## HAVE YOU SENT FOR YOUR COPY?

Every chapter of the fraternity should have at least one copy of BAIRD'S MANUAL in its library; every officer should keep a copy for ready reference.

Includes history and statistics of every college Greek letter society. Over 800 pages of valuable information. Indispensable for pledge training.

"THE FRATERNITY MAN'S BIBLE"

**\$4.00** per copy  
Postpaid

**ORDER THROUGH THIS MAGAZINE—TODAY!**



# Burr, Patterson & Auld Company

Manufacturers of "The Most Beautiful Fraternity Jewelry in America"

## ANNOUNCE THE NEW 1935 OFFICIAL BADGE PRICES FOR KAPPA KAPPA GAMMA

### Badge Price List

|  |         |
|--|---------|
| Plain .....  | \$ 5.00 |
| Pearl .....  | 15.00   |
| Sapphire .....   | 19.00   |
| Sapphire and Pearl alternating (8 sapphires, 7 pearls) .....   | 17.50   |
| Diamond and Pearl alternating (8 diamonds, 7 pearls) .....   | 45.00   |
| Diamond and Sapphire alternating (8 diamonds, 7 sapphires) .....   | 50.00   |
| Diamond .....  | 75.00   |
| Orders must be made out and signed by the Chapter Secretary on special official order blanks which must also be approved by the Executive Secretary before deliveries can be made. |         |
| Pledge Pins .....  | \$ 1.25 |

### Guard Pin Prices

|                                | Single Letter | Double Letter |
|--------------------------------|---------------|---------------|
| <b>SMALL</b>                   |               |               |
| Plain .....                    | \$2.75        | \$ 4.00       |
| Flat Set Pearl .....           | 4.50          | 7.50          |
| Crown Set Pearl .....          | 6.00          | 11.00         |
| <b>LARGE</b>                   |               |               |
| Plain .....                    | 3.00          | 4.50          |
| Flat Set Pearl .....           | 5.50          | 8.50          |
| Crown Set Pearl .....          | 7.50          | 13.50         |
| Gold Coat of Arms, Guard ..... | 2.75          |               |

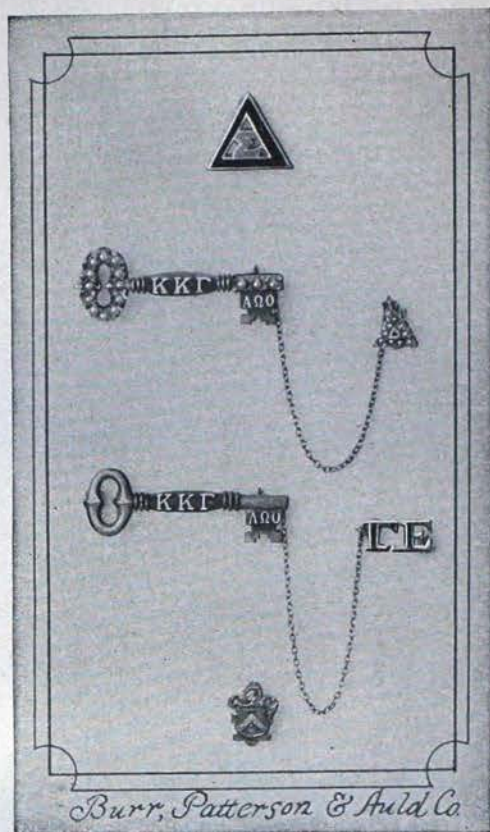

These new prices are all net. No gold surcharge is to be added and the 6% Federal Jewelry Tax applies only on those badges priced at more than \$41.65

FREE! FREE! Your Personal Copy of the New 1936 Edition of  
**"THE BOOK FOR MODERN GREEKS"**  
 "AND A SAMPLE KIT OF STATIONERY SAMPLES FOR PERSONAL  
 AND CHAPTER USE" . . . WRITE FOR THEM TODAY

## BURR, PATTERSON & AULD CO.

America's Oldest Manufacturing Fraternity Jewelers

2301 Sixteenth Street

DETROIT - MICHIGAN



# What to Do When

(Continued from cover II)

## MARCH

- 7—Treasurer places monthly finance report in mail to fraternity accountant and province president.
- 7—Alumna finance adviser places monthly report in mail to finance chairman's deputy.
- 15—Chapter president appoints KEY correspondent.
- 15—Corresponding secretary sends names and addresses of officers and alumna advisers to central office on blanks provided for that purpose.
- 15—Treasurer sends names and addresses of finance committee to fraternity accountant, finance chairman, executive secretary, and province president.

## APRIL

- 7—Treasurer places monthly finance report in mail to fraternity accountant and province president.
- 7—Alumna finance adviser places monthly report in mail to finance chairman's deputy.
- 15—Unhoused chapter treasurer places budget for 1936-7 in mail for fraternity accountant.
- 25—Housed chapter treasurer places budget for 1936-7 in mail for fraternity accountant.
- 30—Treasurer sends central office per capita tax report and per capita tax for each member active at any time during the second half year, as well as per capita tax for all associate members.
- 30—Corresponding secretary mails typewritten annual chapter report to central office on blanks furnished for that purpose.
- 30—Chairman of music sends annual report to national chairman of music on blanks provided for that purpose.

## (For Alumnae Association Officers and Province Vice-Presidents)

## OCTOBER

- 13—Founders' Day. Celebrate in some manner.
- 25—Secretary places alumnae news letter for December KEY in mail to alumnae editor. Letter is to be written on KEY stationery provided by central office.

## DECEMBER

- 1—Secretary sends association program and directory for current year to grand vice-president, central office, and province vice-president.
- 15—Secretary places alumnae news letter for February KEY in mail to alumnae editor.
- 20—Mail Christmas gifts to Kappa's philanthropic funds.

## JANUARY

- 20—Province vice-president sends informal report to grand vice-president.
- 30—Secretary sends to central office suggestions for convention discussion.

## FEBRUARY

- 25—Secretary places alumnae news letter for April KEY in mail to alumnae editor.

## MAY

- 7—Treasurer places monthly finance report in mail to fraternity accountant and province president.
- 7—Alumna finance adviser places monthly report in mail to finance chairman's deputy.
- 15—Chapter president sends report to grand president, director of provinces, director of standards, province president, and national chairman of scholarship.
- 15—Chairman of alumnae advisory board sends annual report of activities of the board to the director of provinces.
- 25—KEY correspondent places chapter news letter for October KEY in mail to editor's deputy as well as pictures of Phi Beta Kappas elected during the past school year.
- 30—Province president sends to grand president and director of provinces a report covering entire year.

## JUNE

- 7—Treasurer places monthly finance report in mail to fraternity accountant and province president.
- 7—Alumna finance adviser places monthly report in mail to finance chairman's deputy.

## JULY

- 15 (on or before)—Treasurer places all material for annual audit and check for same in mail to fraternity accountant. Send material earlier if possible.

## APRIL

- 15—Alumnae associations elect officers. Secretaries send names and addresses of new officers to grand vice-president, central office, and province vice-president.
- 30—Secretary sends report to grand vice-president and province vice-president on blanks provided by the central office. Names and address of the convention delegate and three alternates should be sent to the central office and convention marshal.
- 30—Treasurer sends to central office the annual per capita tax report and per capita tax for members of her association during the current fiscal year (June 1, 1935-May 30, 1936).

## MAY

- 20—Province vice-president sends report of her province to the grand vice-president.
- 25—Secretary places alumnae news letter for October KEY in mail to alumnae editor.

**WITHIN ONE MONTH AFTER PLEDGING** treasurer sends pledge fees to the central office. **WITHIN ONE WEEK AFTER PLEDGING** pledge adviser sends pledge cards to central office.



