

The Key

Kappa Kappa Gamma
Summer, 1981 Vol. 98, No. 2



ROOM TO GROW

Tuscaloosa, Alabama

Syracuse, New York

Lubbock, Texas

Lawrence, Kansas

Walla Walla, Washington . . .

This Spring at Province Meetings over the country Kappas met to make new friends, share ideas, and capture again that special spirit that generates when Kappas congregate.

The theme of this year's meeting, *Room to Grow*, builds on the theme of the 1980 Convention, *Listen to the Nautilus*. The nautilus concept of growth, moving from chamber to chamber through stages of its life, provides rich comparisons in our own lives. As a representative of your Council it is my pleasure to share with you some thoughts about this theme and what it means to you and me.

The Fraternity offers each individual *the opportunity for self-growth* through a group experience. We all have known the feeling as a pledge, an active, or an alumna. Kappa creates an environment where people can motivate themselves. The Fraternity presents opportunities where we can maximize our strengths and minimize our weaknesses. By creating a sense of belonging, a share in planning, a purpose worthy of our efforts, and confidence in each other, Kappa helps us become responsible for our own growth. The sense of worth that a person feels when others express support and commitment is the greatest motivation possible.

Ardis Whitman in an article, "Invitation to Live," says it another way:

We help or hinder one another, summon another to be and to grow, or to surrender and retreat, influencing one another as sun and frost "influence" a field. The life we touch for good or ill will touch another and that in turn another, until who knows how far that touch will be felt.

How many people do you know who have added to your life in just this way . . . unforgettable people who invite us to love and grow by encouraging, inspiring, renewing, and building. Such people, Mrs. Whitman concludes, "inspirit" us. They make life real. They give us room to grow.

We are challenged to be our best. A return to the basics makes that clear. Let's look anew at the Fraternity purpose and its symbolic expression in our beautiful ritual. We have a standard of excellence to use as the measure for our own performance. The Greeks had a word for it — *arête*.

A highly regarded music teacher was once asked the secret to his extraordinary success with his students. He thought for a moment and then replied, "I tell them it is better to do well than to do badly."

The goals that a person sets for himself are greatly affected by the framework of the expectations of those around him. If much is expected, the chances are that he will expect much of himself. And so we return to the unalterable fact that through Kappa each individual can be her best. Our challenge is there . . . define for yourself again "the nobler qualities of the mind."

Finally, Kappa develops within us *an ethic of service* which embraces a concern for the world we live in. The ties that bind us to a larger world are strong ones. As women, balancing the new and traditional roles now open to us, the opportunities and responsibilities are great.

For each one of us knows deep within our Kappa heart that because of the close relationships we have developed with each other, we have a greater capacity for understanding all human nature, a compassion for those less fortunate, a tolerance of opinions different from our own, and a realization that individual freedom can and should be exercised only to the extent that it does not interfere with the rights of others. From our close associations with one another we indeed learn "the real elements of sympathetic interest in others."

And thus the nautilus concept prevails. We grow all our lives. We as Kappas have the opportunity to grow through the various chambers of our life motivated by the caring, challenging atmosphere of a fraternity that believes that the good and the beautiful are within each one of us.

Our heritage has been given to us. The present is now. Our future lies in the kind of people we will become. The Fraternity's greatest resource are women thus inspired.

Sally Moore Nitschke
BN - Ohio State
Fraternity President

"Room To Grow" continues with Province Meeting coverage on pages 37-41.

COVER: "Kappa Kappa Gamma," newly developed iris blooms. See page 2 for story.

The Key

of Kappa Kappa Gamma

EDUCATIONAL JOURNAL

Vol. 98 No. 2

Summer, 1981

The first college women's magazine.
Published continuously since 1882

Fraternity Headquarters, 530 East Town St., Columbus, OH 43215. (Mailing Address: P.O. Box 2079, Columbus, OH 43216)

Send all editorial material and correspondence to the:

EDITOR — Mrs. David B. Selby, 6750 Merwin Place, Worthington, OH 43085

Send all active chapter news and pictures to:
ACTIVE CHAPTER EDITOR — Mrs. Willis C. Pilguth, Jr., 2359 Juan St., San Diego, CA 92103

Send all alumnae news and pictures to:
ALUMNAE EDITOR — Mrs. Paul Heenehan, P.O. Box 292, Mifflinburg, PA 17844

Send all business items and change of address, six weeks prior to month of publication to:

FRATERNITY HEADQUARTERS—P.O. Box 2079, Columbus, OH 43216. (Duplicate copies cannot be sent to replace those undelivered through failure to send advance notice.) Second class postage paid at Columbus, OH and at additional mailing offices. USPS 294-160. Copyright, Kappa Kappa Gamma Fraternity 1981. Price \$1.50 single copy. Deadline dates are August 1, November 1, February 1, and April 1 for Fall, Winter, Spring, and Summer issues respectively. Printed in U.S.A.

Table of Contents

Kappa Blooms	2
Loyalty Fund Contributors	3
Alumnae News	17
Campus Highlights	27
The Kappa Way - Pledge	35
"Room To Grow"	37
"Stretch Exercises"	38
Kappas In Print	42
Heritage Museum	44
In Memoriam	46
Fraternity Directory	47
Membership Data Form	55
Letters to Editor	57
Alumnae Boutique	58
Convention Announced	59
Campus Sights & Sounds	60
Travelers for Kappa	inside back cover

Kappa colonizes at Lawrence University

On April 23-25 the Zeta Epsilon Chapter of Kappa Kappa Gamma was colonized at Lawrence University in Appleton, Wisconsin. The University is a merger of Downer Women's College in Milwaukee and Lawrence College in Appleton and is a small, private, liberal arts institution with 1,100 students.

Lawrence has a picturesque setting with graceful, limestone academic buildings and residential halls overlooking the Fox River. A magnificent memorial Chapel inspires the compact campus & the quaint residential community in downtown Appleton. The city is famous for its paper companies (both Kimberly-Clarke and Appleton Paper Companies). Paper mills line the Fox River which cuts through the center of town.

Lawrence University is a well-known and respected undergraduate institution. It is proud of the opportunities it presents the students: the challenging academic programs, diverse extra-curricular activities, good sports programs, a strong Greek system, and especially the close community between the faculty, the administration and the students. The University is especially proud of the Conservatory of Music which attracts many students.

The Greek system at Lawrence is small, but strong, with six fraternities and three sororities. The fraternities are housed and the sororities have chapter rooms in a Panhellenic corridor in one of the residence halls. Demand was high among the women for a new group to come on campus, and thus Panhellenic voted in the Fall of 1980 to form an extension committee to research national groups and asked four groups to give a presentation in February, 1981.

Sally Nitschke travelled to Appleton in February to give a presentation to members of the Panhellenic and to the extension committee. Representatives of the three groups, Pi Beta Phi, Kappa Alpha Theta, and Delta Gamma, attended the presentation. Joining Sally were: Jane Jllom, Epsilon PDC, Ginny Rose, president of the Fox River Alum Club; Talby Hardy, field secretary, and Katie Quirk, an Eta Kappa and president of Panhellenic at University of Wisconsin. The presentation was a success, and the next month the committee informed us that we had been selected as the fourth and newest sorority on the Lawrence campus.

As the news travelled, excitement piqued among local Kappas and those at The University of Wisconsin. The Fox River Alumnae Club is a long established organization in Appleton, and thus the prospect of a local Kappa chapter was a unique experience. At the Eta chapter in Madison, actives thrilled at the idea of becoming the sister chapter of a colony at Lawrence University.

Colonization rush began the week of April 21-15. Marjorie Converse, ΓΔ Purdue, Chairman of Extension, directed the colonization team consisting of Barbara Laitner, BM Colorado, 1978-80 field secretary; Cathi Gelhaar, Epsilon PDA; Nancy Laitner, Diane Delayo and Talby Hardy, 1980-81 field secretaries; Cathy Harrison, Laurie Schmidt and Lynn Atkinson, Eta Kappas. Attending the activities that weekend were Eta Kappas and Fox River alumnae.

The colonization team: bottom row: Nancy Laitner, Barb Laitner, Marj Converse, Cathy Harrison, Cathi Gelhaar. Top row: Diane Delayo, Lynn Atkinson, Laurie Schmidt, Talby Hardy.

Members of the Fox Valley Alumnae Club pose with the Zeta Epsilon charter members.



The Zeta Epsilon charter members: bottom left to right: Louise Oppedahl, Sara Lauman, Jeanna Hicks, Tirzah Strom, Lisa Wingfield. Top row: Allison Galbraith, Holly Lyon, Nancy Olson, Jennifer Peterson, Janine Tea, Ann Sanders.

On Thursday evening a reception was held in the Gold Room in Downer Hall on the Lawrence campus. The Gold Room is appropriately named for the exquisite teak furniture, woodwork and beautiful tapestries decorating the room. These treasures were brought from a collection at Downer College in Milwaukee. Punch, cookies, a slide show "The Spirit of Kappa", many enthusiastic Kappas and the beautiful voices of the Eta Kappas filled this special evening. Interested rushees signed up for interviews to be held the next day.

On Saturday, rushees, the colonization team, local alumnae, Eta big sisters and Cathy Hyde assistant Dean of Students enjoyed a luncheon in Colman Hall. The menu featured delicious chicken crepes and once again the Eta Kappas entertained the group with their vocal talents. All of the rushees were given bids at the Luncheon and, to the thrill of everyone, accepted their bids unanimously. A short pledging service immediately followed the luncheon and the remainder of the day was spent with picture taking, lots of Kappa songs, more hugs and an overflow of joy and anticipation for the future of this dynamic group of women.

The charter members are a diverse and multi-talented group. They come from many states; Illinois, Iowa, Minnesota, Michigan, Kentucky and Wisconsin. Rugby, photography, tennis, politics, advertising, math, psychology, vocal performance, the theatre, are but a sampling of the interests of the new group. Diane Delayo and Talby Hardy stayed with the colony until June. Sheila Cloyes, BM - Colorado, was appointed to be their Graduate Counselor for the next school year with installation planned for the weekend of October 23-24.

The Zeta Epsilon Colony has already become a viable and popular group on campus. They participated in *Celebrate*, an annual festival featuring entertainment, art exhibits, handicrafts, and an abundance of food. People came from all over the state of Wisconsin, 8,000 last year, to attend this annual event. KKT t-shirts have brightened up the campus and sounds of "Oh Pat Says She" filter through. The future is undeniably bright for this new group, as we benefit from their membership and they grow through the wonderful Kappa experience.

By Talby Hardy

The Zeta Epsilon charter members and the Eta Chapter big sisters.



Kappa Blooms!

One promise left-over from the 1980 General Convention was the prospect that a new fleur-de-lis would bloom and it would be named for Kappa Kappa Gamma. The cover of this issue of *The Key* proudly pictures the new arrival.

Candy Williamson-Murdoch, a Pi Beta Phi from Arkansas who transferred to Auburn, contacted past Fraternity President Jean Hess Wells in August of 1977. At that time she was a doctoral candidate in horticulture at Mississippi State and had been breeding iris for several years without a particular goal in mind until a Kappa friend said that the iris was a Kappa symbol but as yet there really was not a true blue and blue fleur-de-lis. Candy felt she could help to produce the desired flower and with the permission of the Fraternity she would name it "Kappa Kappa Gamma" and would give it to us to reproduce however we liked. She concluded her letter with . . . 'Just call it a Duo-Monmouth gift from a Pi Phi.'

Thus began three years of correspondence and concern about the progress of the iris. Insect infestation of the rhizomes, disease, late spring freezes, and the breaking into of the greenhouse where several plants were stolen all compounded the problems of the first bloom. Candy kept breeding in other stock to perfect the iris, to make it disease resistant, to make it look more like a fleur-de-lis, and to breed in remembrance so it would bloom twice a year. In late April of 1981 the plants finally bloomed beautifully!

The next step is to turn the rhizome over to a nursery this summer who will begin to produce it, but four or five will be sent to Fraternity Headquarters to plant for next spring. Kappa blooms once again!



Candy Williamson-Murdoch, Pi Beta Phi, checks the iris plants at their greenhouse location at Berry College where she teaches horticulture at Martha Berry's antebellum home site. Candy received her PhD in 1979 in horticulture.

The Loyalty Fund builds for the future . . . your support gives the Fraternity "Room to Grow."

The Loyalty Fund for 1980-81 has exceeded the \$130,000 mark and has recorded 6,558 donors. Listed are those who contributed between May 1, 1980 and April 1, 1981. These gifts have provided many services for the Fraternity:

- a fifth field secretary to better service our 107 chapters
- continued expansion of alumnae programming to serve member needs
- aid in remodeling Fraternity Headquarters to provide improved use of space
- a new collator to make Fraternity Headquarters business operations more efficient

- a new Kappa songbook
- career development program to serve all members
- a new pledge chairman's manual to give new direction and emphasis to the pledge program
- continued Fraternity growth through carefully considered chapter expansion

Your continued support of this fund is greatly appreciated by all members of the Fraternity, and Council extends its heartfelt thanks to one and all for joining in this building and growing process.

Founders

Agnes Park Fausnaugh, P
Roberta Hewson Grogan, FA
Carol Daube Sutton, BΘ

Heritage

Frances Ronshausen Dittmer, BΞ
Mary Peterson Garrett, BΘ
Caroline Henry Gillaspie, BM
Marjorie Kennedy Latham, BN
Alberta Nicodemus Randolph, A
Helen Snyder Steiner, BII

LOYALTY

Marion Fisher Abel, BN
Catherine Richter Adsit, BZ
Elinor Gaylord Albrecht, ΔO
Mignon Buehler Albrecht, Y
Frances Fatout Alexander, I
Imma Lasley Alexander, EA

Helen Reis Allen, I
Helen Daniels Allen, Θ
Nancy Knapp Allen, Ψ
Mary Johnston Ames, BΘ
Frances Krause Anderson, Σ
Rebecca Stone Arbour, ΔI
Carol Lash Armstrong, ΔA
Marilyn Kayising Armstrong, Ω
Ruth Collicott Arps, BN
Shirley Mertz Arther, TP
Kathryn Patterson Arner, ΔI
Constance Miller Ashman, K
Mary Timmons Austin, ΓΨ
Anne Walker Bachman, Θ
Juliette Fentress Bacon, Y
Martha Ashcroft Baines, Ψ
Florence Gates Baldwin, BH
Ineva Reilly Baldwin, BM
Katharine Prentiss Ball, ΓO
Beverly Williamson Banting, BΨ
Louise Little Barbeck, ΓΦ
Marjorie Tanner Bardach, ΓΔ
Virginia Mendinhall Barden, ΔE

Sally Spiller Barnard, ΔI
Sally Temple Barnes, ΓΦ
Jean Moore Barnhart, BB
Elsie Hollingsworth Barringer, ΔY
Jill Predmore Beach, BΔ
Olive Clower Beach, ΔP
Pauline Tomlin Beall, ΓX
Stephanie Adams Beck, Ω
Mary Siebenthal Beck, Δ
Sarah Jane Beckering, EA
Barbara Dye Belcher, ΓΦ
Beatrice Ludwig Benedum, BN
Betsy Marie Benson, EZ
Judith Black Berg, ΓM
Judith Shaw Berry, ΔA
Jane Broesamle Best, BII
Martha Bayard Bierhaus, Δ
Marjorie Bross Bird, BM
Mary Brice Black, BΘ
Ruby Wooten Blalock, BΘ
Virginia Parker Blanchard, Φ
Phyllis Sanborn Blum, BZ
Margaret Copeland Bobby, BY

Martha Douglas Bodman, E
Pauline Reed Bollenbacher, Δ
Beatrice Hickey Bonham, BM
Patricia Anne Bonner, ΔE
Helen Beery Borders, BΔ
Marilyn Moore Boring, II
Pearl Houk Borsch, E
Patricia Dean Boswell, ΓΦ
Harriet Fisher Bowie, IΘ
Mary Conner Bowles, A
Rosemary Ritter Boyd, Δ
Carolyn Glasscock Boyle, BY
Mary Conner Bowles, I
Donna Duckwall Brainard, FA
Jacqueline Harold Branch, Δ
Heloise Smartt Brenholts, BΘ
Rosalie Shepherd Briggs, E
Ann Wilhoite Briley, I
Donnie Vaughn Brock, ΔI
Marjorie Tow Bromley, BΨ
Evelyn Vizzard Brown, BΨ
Rosebud Virginia Brown, I
Ellen Hindes Bruck, II

Helen Rapp Bunge, H
Dorothy Kiefer Burke, BA
Barbara Clymer Burks, FA
Eleanor Ross Burns, ΓΔ
Martha Glass Busse, ΓI
Virginia Cox Bussey, Θ
Linda Ryan Butler, ΓΦ
Ann Vickers Byrd, ΓZ
Barbara Juliet Byrnes, BΘ
Maryanna Theobald Calderon, H
Kathryn Dietrich Calvin, IT
Betty Sanor Cameron, BN
Mary Brodie Campbell, ΓΣ
Eleanore Goodridge Campbell, BM
Mary Hopfinger Campbell, BN
Frances Curran Carlin, BII
Cynthia Alexander Carlson, H
Colleen Fitzpatrick Carmichael, ΔΔ
Mary Myers Carrico, BΞ
Dorothy Harris Carter, ΓΦ
Marie Lynch Cassin, ΔI
Joanna Marie Champlin, BΘ
Jane Edwards Champlin, BΘ

Karen Alice Chandler, FA
Virginia Neff Chase, ΓΘ
Janice Blair Christensen, Θ
Sarah Saunders Cockerham, ΔI
Mary Pitman Cohen, ΔH
Ann Cook Cole, ΓΦ
Julia Morton Cole, BT
Kathryn Stout Collett, ΓO
M. Calvert Keoun Collins, ΓΦ
Anita B. Colombet, BH
Mary Havens Comstock, M
Marjorie Matson Converse, ΓΔ
Laura Clark Cook, Ψ
Pat McInnis Cooper, ΔP
Jane Muskat Copeland, H
Janet Kraft Corbin, BII
Mary Clayton Corso, Θ
Sally Hahn Courter, BZ
Donna Sharp Courtney, TP
Elizabeth Patterson Cox, ΓE
Martha Galleher Cox, P
Kathleen Weatherill Coyle, BΨ
Helen Bauslaugh Coyne, BΨ
Margaret Baughman Craig, ΓK

ine King Crawford, IΨ
Lloyd Crotty, IΞ
ne Strauss Crown, Δ
ion Winter Culbertson, BII
e F. Curley, IZ
an Hayes Curry, IΠ
e Tournier Curry, Δ
nette Tooman Curtis, H
leen Skalley Davis, ΔA
aret Hudson Davis, BΔ
e Hooper Davis, BT
ine Baker Davison, BT
abeth Ott Dean, X
herine Dearborn DeBoest, BII
aret Embury DeMange, ΔA
ne Prettyman DeWall, Θ
aret Chamberlain Dickinson, H
a Bond Didriksen, Θ
a-Anne Seufert Dielschneider, BII
ah Little Dockery, E
ly McCausland Doherty, IΞ
red Horner Dolan, BA
y Elliott Dougherty, IΞ
queline Balhatchet Downey, Y
ald Stout Eastman, Θ
ey Ebbert, IΠ
ephine Yantis Eberspacher, BM
Evans Edwards, EE
d Reed Ehlenberger, Δ
rence Mai Eisermann, BA
ha Nesbit Elder, Σ
tha Miller Eldred, Σ
rence Wilson Elliott, M
elle Stone Ellis, Ω
ne Sims Eloffson, BM
ydis Hensley Engle, BΘ
ssanna McGinnis Enlow, I
Nowell Ewing, IΦ
en Mamas Farrington, Φ
eth Trimble Farthing, Θ
nes Guthrie Favrot, BO
dred Cornelius Fehsenfeld, IΔ
rgaret Mulrone Ferrari, BΦ
ndee Schaafroth Fieselmann, BZ
orgia Streitman King, BP
tha Kennedy Firestone, A
ry Millikan Flake, IΨ
tha Hetterich Flatt, BP
raldine Trapani Fleming, IΔ
rgaret Dalton Folsom, IΦ
ry Ledwidge Fondren, BΘ
wata Winn Ford, BN
zabeth McGowan Fore, IΞ
sephine Heberling Friedman, Θ
ris Mauck Friedrichs, K
n Goodwin Frost, BII
rothy Rumsfeld Frye, BA
ichel Green Gage, E

Judith Jones Gaines, BΘ
Frances Hope Galliher, BT
Mary Sohn Gardner, Δ
Janet Bartley Gardner, Δ
Susan Sivalis Garvey, EA
Frances Tyrrell Gathright, BE
Elinor Gebhardt, BP
Elizabeth Cole Gerken, A
Beatrice Lee Gerlinger, BII
Kathleen Kline Gerner, IΞ
Sally Altman Giauque, K
Kathleen Hadley Goldston, BΘ
Maria Steele Gooch, IΨ
Nancy Kolbe Goodenow, IΘ
Alice O'Connor Gorman, ΔN
June Knisley Gould, BΔ
Harriet Sargent Graefe, BZ
Catherine Schroeder Graf, BN
Margaret Dewenter Graham, IΔ
Virginia Shilling Green, P
Anna Munger Greenwood, BE
Nancy Richard Greer, BΘ
Elizabeth Bartle Greulich, ΔX
Julie Jordan Grissom, BΘ
Harriet Ford Griswold, BH
Sally Iredell Gulick, A
Nancy Houston Guthrie, Ψ
Jana Oliphant Hackett, ΔT
Ruth Reynolds Hadley, BN
Caroline Humble Hall, ΔI
Adele Coryell Hall, Σ
Mary Anne Hall, EH
Caryl Kepner Hamman, IΔ
Janet Dunham Hammond, IΔ
Nancy Tucker Hansen, IΔ
Carol Engels Harmon, ΔK
Margaret Frances Harmon, IΔ
June Aleff Harper, H
Helen Bugas Harris, IΩ
Gertrude Fox Hart, BN
Eugenia Churchill Hartman, ΔI
Margaret Churchill Hartman, ΔI
Adelaide Nash Hartong, BZ
Sally Luethi Havens, BN
Elaine Sims Hawkins, BM
Nancy Deal Hayes, ΔI
Margaret Brannan Hayes, IΠ
Helen Shell Heath, BE
Carolyn Ott Heffron, E
Hulda Hobbs Heidel, IB
Rebecca Kuch Helmer, M
Mary-Ives Hurd Henne, X
Margaret Yotter Herpel, ΔA
Adele Knowles Herzberger, BM
Phebe Carter Hethcock, BE
Dorothy Dunkerley Hickman, IB
Dorothy Runge Hieronymus, BE
Dorothy Cheney Higgins, Ω
Nancy Hogg Hill, BY
Edith Ruth Hill, BZ
Mary Cunningham Hoard, H
Ruth Hill Hobbs, IΔ
Alice Boyd Hodgdon, Δ

Margaret Lone Hodgkins, K
Mary Matson Holmes, ΔII
Donna Payne Hoover, ΔH
Elizabeth Estelle Horne, BΣ
Joanne Munro Horton, BII
Josephine Coppock Horvath, BN
Joanne Jones Howard, BN
Lucile Horton Howe, H
Margaret Snyder Howland, IΔ
Eleanor Sawtell Hubbard, P
Billie Hodge Hughes, ΔΣ
Penelope Gehr Hull, BII
Lois Kirkpatrick Hull, BE
Elizabeth Young Hunter, II
Sally Logan Hunter, II
Mary Ellen Hunter, IΨ
Ruth Paulsen Hyson, ΔH
Loretta Carlson Iliff, Ψ
Joan Glasgow Irwin, IΔ
Madeleine Hendrixson Irwin, K
Carolyn Dunning Jackson, BN
Marian Hutchinson Jackson, BE
Dagmar Louise Jamison, IΔ
Diantha Carey Jayred, ΔT
Carolyn Gillett Jelks, BΦ
Mary Shulford Johnson, BII
Mary Carter Johnson, ΔΣ
Pauline Love Johnson, BΘ
Marcia Hall Johnson, K
Jane Weeks Johnston, IΦ
Elaine Kollins Jones, IΔ
Gladys Hayes Jones, BM
Barbara McArron Jones, EA
Elizabeth Rieke Jones, Y
Suzanne Ashman Jontz, BN
Martha Wilcoxson Jordan, Θ
Marjorie Schaefer Joynt, IΘ
Renza Taussig Junk, ΔI
Sarah Rowe Kanaga, Y
Jessie Walton Karstedt, BΦ
Mari Beth Kaska, ΔI
Barbara Sanders Kazen, EA
Rae Loriaux Kearns, IΔ
Shirley Smith Kelch, ΔE
M. Adelaide McCague Keller, Σ
Parthela Farrell Keller, ΔH
Brynn Miller Kelly, ΔE
Eileen Marie Kelly, IΞ
Hetta Towler Kennedy, BA
Henrietta Baker Kennedy, IT
Doris Venner Kern, BT
Margaret Mayer Kerr, Δ
Joffa Gemar Kerr, BΘ
Elizabeth George Kersting, IΠ
Charlotte Easterday Kiesselbach, Σ
Gloria Goldston King, BE
Nancy Baillie King, IΦ
Margaret Kennedy King, BZ
May Dougherty King, BE
Ruth Gregg King, ΔI
Agnes Kenan Kirk, EI
Lora Yeo Kirschner, BK
Barbara Densford Knight, IΨ
Janice Hall Knight, Y
Jane Knight Knott, Ψ
Jane Ramey Knox, I
Elsie Smith Koch, BN
Jane Lindsay Koke, IΩ
Helen Fulk Kress, Δ
Caroline Jackson Kucharski, IΠ
Erna Gaede Kurtzon, Y
Carol Tyrrell Kyle, BZ
Dorothy Pierce Ladd, IΔ
Helen Gailley Laidlaw, BK
Maida Elaine Lambeth, BΘ
Ruth Hoehle Lane, Φ
Rosemary McKee Lanham, Δ
Patricia Wood Lantz, M
Marie Robertson Larabee, BII
Kay Smith Larson, BII
Karyl Nelson Larson, Y
Judith Latta, BΦ
Carolyn Clark Laws, BII
Margaret Dixon LeBeau, IO
Marian Laidlaw LeFevre, BT
Nancy Moore Leonard, BN

Judith Ann Lindow, P
Ellen Ford Lindsley, BZ
Janet Cartee Lohr, IΨ
Elizabeth Ann Long, BΔ
Florence Hutchinson Lonsford, IΔ
Minette Ries Lounsbery, IΔ
Sarah Schnaiter Lugar, IΔ
Barbara Wellington Lundborg, BH
Alice Foster Lynch, BO
Marie Bryden MacNaughtan, Θ
Miriam Brous Maginniss, BA
Blanche Simons Maloney, Ω
Susan Thornton Marklewitz, ΔI
Alison Gould Marthinsen, IΨ
Catherine Burton Martin, II
Betty Brownlee Martin, Θ
Jane Fowler Marx, BP
Margaret Edwards Mason, BN
Florence Reich Mathieson, ΔΘ
Norma Marcus Matz, ΔB
Margaret Carnahan Maxwell, BA
Marjorie Thomas Maxwell, I
Kathryn Welsh May, X
Lucy Welch Mazzeo, IZ
Margaret Bone McAlister, BE
Beverly Brown McConaty, BM
Jane Ellen McCormick, ΔA
Roberta Stevenson McCrary, II
Ann Bouse McCrystal, ΔK
Betty Asche McCullough, BM
Patricia Mountz McDonald, BΦ
Audrey Hance McGlaughlin, ΔB
Cornelia Sawyer McIlvain, P
Ethel Ebke McKinless, BΣ
Ann Young McKinley, BΘ
Ruth Funkhouser McMurtrey, Δ
Carolyn Lovejoy McNeal, Ψ
Margaret Parish McPartlin, IΔ
Emily Blanchard Measer, BT
Virginia Harper Meeks, IΔ
Alice King Meloche, H
Therese Fischer Meloy, BA
Sarah Eisele Merkle, IΨ
Marjorie Ames Miller, Y
Roxbeth Birdwell Miller, BE
Katherine Hammerstrom Miller, ΔI
Kathleen Messer Miller, IZ
Joan Sherry Miller, IΞ
Geraldine Young Miller, A
Mary Brown Mills, BN
Thora McCloy Mills, BΨ
Frances Fox Mitchell, BA
Jane Moore Mock, II
June Miller Mohr, IΔ
Margaret Gibbons Molarsky, II
Mildred Payne Moore, Ω
Georgine Geisler Morgan, BII
Catherine Ferguson Morris, K
Mary Rooney Mortimer, BP
Mary-Elizabeth Miller Muir, M
Anne Timberman Mullins, BN
Carmen Braley Mummma, BZ
Marie Wessendorf Murphy, BE
Joyce Fager Nance, IΔ
Carolyn Alspaugh Neely, BN
Ann McKinley Neighbors, IΘ
Roslyn Reps Nelson, IΞ
Barbara Scott Nelson, H
Margaret Thomas Nelson, ΔH
Harriett Orr Nesselbush, IΔ
Margot Copeland Newsom, ΔA
Janet Gebhardt Nichols, BP
Patricia Diane Niederer, BT
Sally Moore Nitschke, BN
Helen Ryons Nix, Σ
Louise McKirdy Nordholt, IΞ
Esther Sharon Norris, II
Elizabeth Muse Norris, Y
Marian E. Nowka, BΣ
Virginia Minor Nutcher, ΔI
Nancy Fields O'Connor, BΦ
Caroline Godley O'Dell, M
Kathleen Curry O'Donnell, BM
Irene Sheppard O'Hara, EI
Susan Shuman Okie, X
Suzanne O'Leary Oldham, BE



The new flower has a strong stem, beautiful branching and produced four branches which is unusual. Each had two blooms in succession.

Patricia Howard Olliges, IB
Sarah Isler Ord, IΞ
Rosalie B. Palmer, IΔ
Marilyn Hooper Pamplin, BII
Bess Wells Paris, Θ
Margaret Chamberlin Parker, H
Gwynn Smith Parker, EY
Beatrice Devol Parr, BA
Beth Schupp Parren, IΔ
Phyllis Johnson Patrick, IΔ
Jeanette Knowles Patterson, Ψ
Virginia Webb Payne, BE
Louise Johnson Payne, IO
Dorothy Nowell Peavey, Θ
Sally Miller Peck, Δ
Elise Margurite Pederson, BΔ
Elizabeth Hudson Penn, BE
Betty Burton Perkins, IB
Nellie Harris Persons, IΦ
Carol Ingalls Petermann, ΔH
Phyllis Bolman Plahl, P
Mary Pontius Pfarrer, P
Jane Cahill Pfeiffer, IΨ
Ruth Ryder Pingry, IΔ
Zenda Lewis Pipkin, BE
Sue Rowan Pittman, EA
Sandra Clark Pohnert, K
Gladys McKelvy Pollard, ΔI
Ruth Leenhouts Porter, H
Josephine Tunis Potter, BX
Sadie Harwick Power, BΔ
Edna Brown Powers, H
Joan Ambroth Pratt, ΔE
Mary Panner Price, BΘ
Mary Barbara Price, BII
Anne Alexander Price, BE
Alda Ott Prigge, BA
Phyllis Brinton Pryor, BM
Vivien Buser Ragsdale, BZ
Peggy Stover Ratcliffe, BE
Jane Hain Ray, IΠ
Nancy Prather Raybourn, Ω
Isla Cowan Reckling, BE
Marie Hatfield Reichenbach, Σ
Katherine Missildine Reid, BΘ
Martha Baldwin Reilly, Y
Muriel Burdick Renewanz, IT
Margie Cummins Reynolds, BM
Dorothy Kuennen Reynolds, BN
Virginia Witt Richardson, BM
Marilyn Maloney Riggs, Ω
Dorothy Senick Rinehart, IΞ
Georgina Stayton Riss, Θ
Alice Longley Roberts, I
Mary Cronin Roberts, X
Mary Graham Roberts, Y
Elizabeth Wilson Robertson, H
Beulah Smith Robinson, BΔ
Martha Crocker Roehrig, ΔB
Myrtle Oliver Roeber, IΔ
Marlene Neher Rouda, BN
Margaret Guy Rowland, BN
Alfie Irwin Russell, ΔI
Margaret Leland Russell, P
Juliet Connors Ryan, BA
Jean Gearhart Sandoz, BII
Charlene Monson Schammel, BZ
Anna-Jane Black Schlossman, IT
Jean Lee Schmidt, ΔA
Frances Sutton Schmitz, BΔ
Phyllis Welch Schneider, Σ
Margaret Martin Schrader, M
Margaret Beaty Schreiber, Θ
Donald MacDonald Schroeder, IT
Bonnie Warner Schroeder, Y
Mildred Sandall Scott, Σ
Patricia Adelaide Seairight, BN
Charlotte Day Searle, Ω
Nancy Wilmore Selby, BY
Margaret Easton Seney, P
Mae Magdalene Sexauer, Y
Vilate Crane Shaffer, ΔH
Catharine Blackburn Sharp, P
Ruth Garnett Sharpe, BΘ
Janelle Ohlenbusch Shaud, ΔΨ
Anna Debruin Shelton, BN
Patricia Kelly Sherer, H
Lenore Alice Sheridan, BΦ
Madeline Roberts Short, Θ
Rheva Ott Shryock, BA
Margaret Raymond Shuttleworth, IΔ
Ruth Seed Signor, E
Mildred Woodward Silvey, Δ
Sharon Rubush Simons, BΘ
Lucile Rogers Skinner, IΔ
A. Jody Behrens Sloane, BΔ
Anna Maud Smith, IΔ
Edith Hendrix Smith, IΔ
Carole Clark Smith, EZ
Gwendolyn Dorey Spaid, M
Virginia Gallaher Spangle, IΨ
Romona McDonald Speicher, EH
Maryjohn Grelling Spence, BE
Lynn Clawwater Staley, BE
Edith Walton Stannard, BM
E. Joan Zieg Steinbrenner, BN
Elinor Lynch Stellwagen, Ψ
Virginia Lape Stephan, BN
Crosby Seymour Stevens, Ω
Betty Cox Stewart, I
Helen Ehrlich Stiles, IΔ
Janet Frei Stoltz, BM
Elizabeth Sweet Stone, Y
Eleanor Stowe, IΠ
Mary Lucas Straka, Δ
Rosamond Richards Straube, Ω
Melba Stratton Strother, IΔ
Cherly Norton Stuart, IΔ
Dorothy Philipps Stuart, ΔI
Lavinia Poe Sutton, Θ
Susan Burrows Swan, BN
Virginia Hannah Swanson, IZ
Catherine Caldwell Teague, BE
Selenia Telle Teague, IΔ
Nellie Vanantwerp Teeter, Δ
June Learned Teplepen, BE
Verna Terwilliger, E
Jeannie Yingling Teteris, BN
Della Krause Thielen, Ψ
Margaret Dunlap Thompson, BE
Helen Smith Thompson, IΘ
Mary Sayford Thompson, BE

There are several more varieties of "Kappa" coming along. They may be named Minerva, Athena, or Kappa Key, etc. The iris has very strong falls which stand out to the side and this one is called "pride" for the blooms are large.

Virginia Thompson, TI
Muriel Laub Thomson, ΔK
Joyce Jackson Throckmorton, M
M. Elizabeth Miller Travis, ΔΘ
Cynthia Crowell Troop, ΔI
Dorothy Woodman Tuck, BT
Doris Smith Umstattd, BE
Sharon Edgar Van Dyke, Ω
Barbara Fleming Varon, E
Eugenia Vick, BN
Mary Games Vierson, K
Lulu Lloyd Von Hagen, I'E
Martha Atkinson Wagers, BN
Mary-Elizabeth Gordon Wagers, M
Jean Waggoner, IZ
Hazel Round Wagner, ΔZ
Alberta Beard Wallace, IΘ
Catherine Kelder Walz, BΔ
Mary Kanaga Warren, Ω
Janet Anderson Warrick, ΔI
Nell Dehart Weaver, Ω
Maria Hartleben Welch, ΔΔ
Jean Hess Wells, ΔY
Pauline Bundy Wham, Y
Lanita Hudson Whitaker, ΔII
Mary Frances White, I'A
Mary Turner Whitney, BP

Emma Moffat Whittington, BA
Margaret Rice Wickham, P
D. Fae Wood Wiesley, ΔH
Eleanor Jett Williams, I'A
E. Carolyn Carpenter Williams, I'E
Marian Klingbell Williams, Θ
Martha Fair Williams, BΘ
Deborah Catlin Williams, I'I
Jeanne Laurion Williams, I'E
Anne Lewis Wilson, BX
Jeanne Speyar Wilson, ΔΘ
Elizabeth Brewer Winn, BΘ
Ann Lipscomb Witt, IZ
Lois Thompson Woehlke, I'Δ
Marjory Ross Wolf, BM
Amy Merstetter Wood, Ω
Anna Alford Wooddell, I'A
Pauline Wilson Woodruff, BH
Mary Lindsay Woofor, BY
Mary Boyle Wooten, I'H
Harriet Lang Worsham, I'Φ
Susan Turner Worthen, BE
Catherine Willis Wyatt, M
Peggy Prince Wyble, ΔI
Katherine Kleberg Yarborough, BE
Eleanor Frances Zahn, I'E
Betty Robinson Zeidler, BΦ



Over 40 loyal Kappa alumnae attended the University of Washington class reunion recently.

Current Contributors to Loyalty Fund

Alpha

Joann Eisenman Apati
Nancy Turnbull Behm
Jeannette Farwell Campbell
Virginia Hansen Casey
Maryetta Chapman
Sara Horner Duclos
Kathryn Field Evers
Florence May Findley
Jacqueline Berry Gamble
Charlotte Pierce Gibson
Gloria Harger Gildemeister
Jerrilyn Kunze Hackbrush
Cynthia Noyes Hershberger
Ruth Stanger Herweck
Onalee Hawes Horner
Louise Kell Johnson
Mary Castle Josephson
Dorothy Brown Lafferty
Elizabeth Dierstein Lashly
Harriet McCrory Lashly
Janet Randles Laxson
Lois Winter Lloyd
Mary Margaret Mason
Vivian Smith Meyer
Joan Spielman Miller
Janice Warner Munn
Marjorie Brown Murphy
Marilyn Painter Peters
Margaret Waddell Peters
Jeanne Blaylock Petherbridge
Annetta Martin Petrie
Edith Shimmick Pickens
Mary Biscite Porter
Margaret Stewart Quay
Lynne Lommen Ramsdale
Margaret Rathbun Robb
Edith Nichols Roberts
Sarah Ann Ryder
Agnes Findley Sanderson
Betty Wood Smith
Elizabeth Main Speer
Gailene Finley Swarthout
Ruth Hesse Syverson
Lynn Mrkwicka Thygesen
Anna Lirifis Trefonas
Ruth Turnbull
Catherine Vogel
Clara Hardin Warfield
Margaret Staat Watt
Mary Catherine White
Sinalu Beach Wills

Delta

Betty Porter Anderson
Betty Bateman Andrews
Martha Stevenson Babcock
Catherine Guffin Bain
Gail Zilla Bardach
Maryann Burge Beardsley

Debra Graham Beeson
Suzanne Kreimendahl Belbutoski
Virginia Klamer Berger
Martha Bayard Bierhaus
Linda Speer Bloss
Pauline Reed Bollenbacher
Margaret Stewart Bone
Rosemary Ritter Boyd
Helen O'Neill Boyd
Jacqueline Harold Branch
Mary Rowland Brannan
Elba May Buck
Eileen Neville Callison
Margaret E. Canine
Margaret Driscoll Cash
Linda Leach Christiansen
Katherine Moore Cole
Mildred Kemmer Cope
Alice Adams Cosler
Crystal English Coughlin
Jo Shrode Crabtree
Joanne Strauss Crown
Betty M. Cull
Jane Tournier Curry
Bonnie Groves Dailey
Lorel Mohr Daniel
Abby Dyer Defrees
Susan Bromer DeWitt
Barbara Kammeraad Dinnsen
Greta Gray Domenic
Thelma Morgan Donovan
Marian Kemmer Dubrier
Kristen Keith Dyson
Pauline Vonnegut Eck
Alice Stout Edwards
Enid Reed Ehlenberger
Cynthia Ballantine Erwin
Lisa Garrison Farley
Margaret Nelson Filipowski
Patricia Failing Fleehart
Florence Woods Foster
Carol Conner Franklin
Ann Shane Frick
Jean Barbara Frost
Mary Sohn Gardner
Phyllis White Geeslin
Mary Davis Gettel
Janet Quakenbush Grabham
Mary Davis Groner
Betty Carr Guffin
Jeannette Matthews Gurshin
Mary Wilson Hall
Nancy Johns Hamblin
Nancy Harbottle
Lillian C. Harris
Mary-Jane Thompson Hasbrook
Charlotte Sputh Hash
Hannah Hare Hemenway
Barbara Terry Henderson
Mary Elizabeth Hendricks
Eunice Chamberlin Herold
Margaret Eleanor Hillis

Kathryn Gant Hoadley
Alice Boyd Hodgdon
Nancy Voelz Hoeltke
Miriam Keller Honan
Joanna Jane Horn
Barbara Rogers Houseworth
Dorothy Hoesel Huddleston
Helen Andrews Hughes
Margaret Culmer Hunciman
Ruthann Gephart Huston
Lois Post Jay
Susan Stuart Kaplan
Catherine Dekle Karsell
Margaret Mayer Kerr
Anne Elizabeth Kiely
Phyllis Hansen Kindley
Kathryn Dwyer King
Margaret Barclay Knight
Susan Kirm Knowles
Melissa Sue Kraft
Helen Fulk Kress
Amanda Geyer LaSalle
Janet Busby Latham
Mary Taylor Ludwig
Virginia Lockwood Macy
Carolyn Smith Main
Katharine Booth Marvel
Esther Freeman Masters
Jane Brantlinger McConnell
Ruth A. McCracken
Nancy Jones McGarvey
Barbara Becker McLaughlin
Ruth Funkhouser McMurtry
Jane Harbottle Meyer
Janet Howard Miller
Helen Thieme Miller
Julia McKinsey Miller
Leslie Bulen Mills
Maryann Lung Mills
Patricia Faye Mishelow
Judy McCorkel Moosey
Doris Hayward Morris
Flora Hunter Mote
Jane Adams Murphy
Ruth Decker Nash
Shirley Maloney Nicholson
Joanne Darby Novak
Jeanne Barrett O'Bryan
Vida Okoneski
Anne Jamison Parker
Sally Miller Peck
Margaret McConnell Pereira
Louise Stout Perry
Jacqueline Lee Pletcher
Susan Templeton Pletcher
Deirdre Cannon Ramey
Catharine Emmert Regen
Valerie Nelson Renner
Grace Gardner Robertson
Jeanette Wagner Robinson
Ruth Billie Rogers
Ann Marie Sayles

Martha Shaner Schaefer
Caroline Ashley Seese
Diane Terry Shingledecker
Mildred Woodward Silvey
Jennifer Mills Sinclair
Bettye Reckner Splitteroff
Rose Stoelting Sputh
Frances Matthews Steele
Barbara Deniston Stetson
Janet Gillespie Stevenson
Barbara Joan Stock
Judy Hay Stohler
Mary Lucas Straka
Sara Louise Sturgis
Martha McNichols Tack
Barbara McCrea Taylor
Sharon Faye Tevaul
Marian Morris Thompson
Margaret Bates Trueblood
Elizabeth Kohler Unsworth
Ada Adams King
Leslie Phillips Van Natta
Marjorie Little Van Tassel
Virginia Cravens Vater
Cecilia Hendricks Wahl
Pamela Morgan Welker
Mary Hines Wells
Patricia Moll Wells
Jeanette Shrum Willett
Elizabeth Raub Williams
Connie Schull Ziemelis
Leslie Oliver Zimring

Epsilon

Helen Aldrich
Suzanne Meek Aldridge
Lois Lee Allen
Sara Irvin Blackburn
Martha Douglas Bodman
Pearl Houk Borsch
Florence Ryburn Boulware
Patricia Bennett Brangle
Margaret Munce Campbell
Marjorie Fehr Chatten
Alice Kuhn Cherry
Betty Coolidge Cole
Mary McCarty Cothorn
Suzanne Sorg Crawford
Sara Ivie Davis
Sarah Little Dockery
Charlotte Bennison Donat
Judith Holtsberg Duvall
Mary Stoddard Eikenmeyer
Joan Matlavage Essig
Henrietta Prothero Evans
Elizabeth Saner Fall
Ruby Langstaff Fingfeld
Mary Eeten Frieburg
Kathryn Owen Frier
Rachel Hodge Fuller
Rachel Green Gage

Catherine Bernotas Gelhaar
Mary Cleaver Gemberling
Renee Dawn Godsil
Joan Seymour Goins
Marietta Crosthwait Grant
Vicki Lynn Harper
Pamela Whitman Harris
Jenny Ronneberg Hartum
Margaret Peirce Hearin
Ina Stover Holliday
Paula Puckett Holloway
Corrine Bardes Holt
Lucile Hyneman
Lucille Johnson Ireland
Sayra Foster Johnson
Claudia Krimbel Jones
Leone Waddell Jones
Nancy Bartlow Jorgesen
Annette Low Kaplan
Ada Adams King
Lorraine Kraft
Mildred Fingfeld Krughoff
Edith Elliott Kuhn
Laurel Anne Laine
Cathy Stevens Lust
Lois Sack Martin
Mary Stevens McHarry
Jane Bartlow McMillan
Nancy Segersten Meeker
Laura Crossman Nash
Marguerite Niehaus Norton
Laurastine Welch Probasco
Nancy Pairs Ramos
Ann Rames Rexroat
Winifred Peirce Sanborn
Jane Luedtke Seiler
Pamela Robinson Seiler
Billie Rademaker Spencer
Lorene Rocke Stevenson
Beth Mackey Stiffler
Bernadette Fagerburg Teneyck
Verna Terwilliger
Pamella Martin Thiel
Hazel Bane Van Gundy
Miriam Bush Van Winkle
Barbara Fleming Varon
Virginia Jarrett Vellenga
Mary Vines Weisiger
Elizabeth Beich White
Judith Stephens Williams
Dorothy Dick Woodward

Eta

Carolyn Turgrimson Anderson
Marianne Feldman Andritsch
Eleanor Marling Bartholomew
Barbara Elsie Beatty
Barbara Usinger Becker
Emily Mead Bell
Patricia Goodhue Bradley

Ruth Dillman Briscoe
Laurie Sue Brodd
Kathleen Thomas Brun
Helen Rapp Bunge
Donna Kelly Burgess
Maryanna Theobald C
Mary Gray Campbell
Cynthia Alexander Car
Jane Royer Carter
Patricia Scott Catterso
Jane Muskat Copeland
Margaret Tayloe Cox
Mildred Kitzelmann Cr
Jeanette Tooman Curti
Margaret Chamberlain
Mary Byrne Dickinson
Judith Tetting Dietrich
Eleanor Samuels Doell
Linda Twiss Elmburg
Beverly Below Fetzer
Heidi Schultz Fielding
Marjorie Weller Foley
Deborah Sherman Gra
June Aleff Harper
Rosalind West Harper
Judith Lytle Harrison
Jean Elmburg Helmers
Martha Brand Henderso
Susan Karpowitz Herrm
Susan Lynne Hipp
Mary Cunningham Hoar
Helen Porter Houston
Cornelia Howe
Lucile Horton Howe
Ellen Eisendrath Jame
Patricia Heal Jeffries
Kathleen Kennedy Joac
Douglas Hempstead Jo
Lura Walker Kammholz
Frances Wright Kieser
Elizabeth Jones Kleinf
Mary Thomas Kubale
Randine Jaastad Larso
Helen Parkinson Levis
Suzanne Johnson Lewi
Helen Williams Lorenz
Genevieve Wilson Macy
Sandra Mallen-Davis
Mary Trebilcock March
Mary Ferguson Marsh
Elizabeth Ingwersen M
Jane White McFarland
Eleanor Savery McVay
Alice King Meloche
Darsey Jeanette Moore
Eleanor Goodnight Mor
Jean Chadbourne Mort
Barbara Scott Nelson
Margaret Freed New
Anita Showerman Noer
Anna Rose Nussbaum
Margaret Chamberlin Pl

ol Larson Paul
 an Ava Peters
 nerine Marie Picone
 tha Lee Pomerville
 h Leenhouts Porter
 trude Forkin Powell
 Anita Kiernan Pray
 Worley Rahn
 ginia Cray Rahr
 abeth Hillis Rasmussen
 e Tallmadge Rikkens
 abeth Wilson Robertson
 stance Noyes Robertson
 ephine Bliss Ross
 ariene Brown Seabury
 elope Haller Shackelford
 da Hitt Shaver
 abeth Pattison Shelden
 ricia Kelly Sherer
 ricia Hovey Smith
 ristie Hicks Smith
 rgaret Mercer Steere
 bara Rogers Stinson
 rolyn Clark Thomas
 ephine Kleinhaus Truman
 het Sharp Turner
 ya Smith Tweeton
 toria Ann Vollrath
 en Perham Weed
 aanne Kirkby Weil
 n Evans Vergin
 in Edgington Whiffen
 ry McHenry Whitley
 ine Bay Wood
 rah Morton Zubke

eta
 il Vanreen Accuff
 rgaret Dennis Adams
 thryn Nelson Allen
 len Daniels Allen
 therine James Allen
 ry Moore Arneson
 anor Beach Arnold
 an Miller Bartels
 yllis Hana Bates
 itty Smith Beachy
 ira Smith Beaver
 anor Hartly Beckett
 ances Ott Bell
 ricia Hill Bellington
 airdine Heins Binnette
 ndra Barrie Blackley
 ne Randolph Bland
 sa Hosfield Blazeovich
 itty Windsor Bowen
 ary Shaw Branton
 ginia Cox Bussey
 usan Schien Callis
 erta Casteel Capps
 rothy Duvall Chase
 n Overstreet Chatfield
 arolyn Cochran Clark
 rothy Brown Coates
 itty Holmes Cochran
 idly Gilbert Colley
 nith Fitch Connell
 ynitha Farthing Cooper
 ise Dougherty Cooper
 izabeth Fyler Cooper
 ary Jo Cox
 izabeth Fairfield Creighton
 ornelia Compton Cummings
 amelia Smith Cummings
 ella Six Daniels
 elaide Plumb Davis
 ary Clinkscales Doolittle
 ey Deal Drake
 izabeth Vanbrunt Drury
 dwina Nelson Duckworth
 ickie Lou Earle
 ncy Perry Ellington
 izabeth Barton Evans
 izabeth Moore Ferree
 izabeth Kunkler Forsyth
 ary Jameson Frampton
 usan Robinson Frick
 eophine Heberling Friedman
 eanor McBride Fuson
 ary Griffith Gardiner
 ilia Price Garrett
 mily Gladders Gebhard
 ncy Rich Gordon
 ell Young Green
 arjorie J. Groves
 igeria Bell Hadden
 elen Jordan Haines
 atha Moore Hamshaw
 uisa Enyart Hansman

 Laura Stephens Harris
 Elaine Aufferberg Hickok
 Mary Owsley Hogenauer
 Charlese Connell Hollowell
 Sadie Neale Jones
 Elizabeth Rogers Jones
 Martha Wilcoxson Jordan
 Miriam Carter Kizer
 Betty Krueger Kruse
 Evelyn Myers Lake
 Carolyn Robertson Langdon
 Elizabeth Novinger Lawler
 Dorothy Zellers Lucas
 Shirley Cox Matteson
 Abbie Elwang McCain
 Florence Adams McDonnell
 Caroline Fischer McKim
 Mary Underwood McKinley
 Kathryn Underwood McNeill
 Maryfrances Joyce Merchant
 Melinda Moseley Miller
 Mary Hammack Moore
 Lucy Hunt Moore
 Celi Marie Moran
 Martha Stephenson Mos
 Sarah Hdoubler Muegge
 Joan Shea Mullett
 Frances Parks Nattinger
 Mary Conley Nelson
 Carey Boone Nelson
 Pamela Kinney Newcomer
 Tara Anne Ogg
 Joanne Whaley O'Keefe
 Betty Estill O'Neill
 Margaret Tomlin Owens
 Bess Wells Paris
 Jean Milam Parman
 Mildred Mitchell Payne
 Dorothy Nowell Peavey
 Laura Headen Pendleton
 Claire Pearsall Platter
 Sue-Ann Wood Poor
 Judith Wehking Pugh
 Elizabeth Bratten Raetz
 Eleanor Jeffrey Records
 Nancy McMillan Reyes
 Georgina Stayton Riss
 Emilee Burnett Robertson
 Catherine Cay Rose
 Elizabeth Morgenthaler Rupert
 Jeanne Dougherty Saunders
 Miriam Steffy Schantz
 Mary Chalkley Schott
 Margaret Beaty Schreiber
 Mary Lee Scott
 Helen Haigh Shackelford
 Dorothy Sihler Shepard
 Madeline Roberts Short
 Mary-Martha Lawrence Shute
 Delrose Sieber
 Florence Ambrose Smith
 Margaret Spore Spangler
 Tommye Morris Stewart
 Anne Wemott Stone
 Virginia Stafford Swearingen
 Jan Christopher Swenson
 Janice Weber Talge
 Julie Hdouppel Thomas
 Carol Kropf Toft
 Martha Stephens Toler
 Ruth Timberlake Trent
 Mary Drake Waggener
 Monica Waters Waisner
 Marian Klingbeil Williams
 Susan Darst Williams
 Helen Wells Wilson
 Marjorie Beene Winkler

lota
 Helen Reis Allen
 Jane Allison
 Veronica Bowen Aschmann
 Eleanor Inskip Augustine
 Nancy Krusen Barnes
 Eugenia Harris Batchelor
 Mabel Jackson Blessley
 Wendy Lee Bockstahler
 Katherine Hail Braden
 Elizabeth Buck Brandt
 Martha Stephenson Breedon
 Ann Wilhoite Briley
 Rosebud Virginia Brown
 Mary Chittick Calhoun
 Esther Jones Calvert
 Sarah McCray Candier
 Anita Hursh Cast
 Barbara Noaker Clark
 Martha Soldwedel Claudon
 Margaret Richman Coons

 Carolyn Morrison Courtney
 Barbara Burkitt Daily
 Charlotte Jane Dale
 Sue Kinnally Dean
 Nancy Ade DeLong
 Martha Knappen Diener
 Julia Christian Dillon
 Vera Brizius Dirks
 Helen Henkel Dorner
 Rossanna McGinnis Enlow
 Nancy Gayl Eshcoff
 Jean Young Eyrich
 Molly Morgan Fisher
 Mary Cannon Fox
 Helen Stokes French
 Nancy Hunger Galliher
 Margie Harrison Ginn
 Louise Quinn Gorman
 Alice Scott Grady
 Margaret Dunn Grout
 Virginia Cochrane Guyton
 Lucile Hunt Hamor
 Mary Ave Geery
 Sallie Ferguson Heidler
 Mary Carson Hensold
 Eleanor Dunlap Higgins
 Mary Wall Hildebrandt
 Esther Gentry Hillman
 Margaret Decou Hilton
 Patricia Hofflund Holt
 Juliet Radcliffe Horton
 Jean Montgomery Hughes
 Melanie Nicklas Hynden
 Amy Clarke Jackson
 Louise Clothey Jamie
 Madeline Burkitt Jensen
 Jeanne Givens Jerden
 Margaret Bishop Johnson
 Eddie Lou Kinzer
 Jane Ramey Knox
 Mary Piersol Kroh
 Margaret Zwigard Lavidge
 Marian Walker Legros
 Jane Freihofer Lockhart
 Bettye Shoop Lott
 Marjorie Thomas Maxwell
 Joan Drompp McAfee
 Jane McBride
 Marcia Bogaard McCracken
 Mary Glossbrenner McFall
 Barbara Miller Meeker
 Engrid Hitch Meng
 Irene Kinzer Milliken
 Louise Lindley Morgan
 Mary Acton Myers
 Patricia Conn Oldham
 Adeleen Darrah Olewiler
 Isabelle Wheeler Park
 Caroline Ballard Parsons
 Betty Noble Patterson
 Barbara Borland Peele
 Rosemary Kirk Peters
 Mila Flinkinger Pierce
 Sharon Sandridge Poelking
 Margaret Atkins Powell
 Helen Elizabeth Preston
 Jane Hovde Price
 Elizabeth Brington Reagan
 Josephine Jackson Riddell
 Alice Longley Roberts
 Margaret Hussey Roderick
 Dorothy Porter Rouse
 Marianne Graham Rudolph
 Susanne Clark Schobinger
 Priscilla Slabaugh Schultz
 Mary Murdoch Shandy
 Edith Fisher Sherwood
 Patricia Longley Smitley
 Mary Fraley Smyles
 M. Betty Mathias Soderstrom
 Barbara Haig Steinmetz
 Mildred McFall Stephenson
 Sarah Symon Stevens
 Betty Cox Stewart
 Dorothy El Strong
 Judith Rae Tanner
 Catherine Ryan Taylor
 Ina Dyer Tonkin
 Ruth Akerman Trimble
 Rebecca Rudy Troyka
 Vivian Claffey Tryck
 Gloria Vaughan
 Helen Sipes Weed
 Nancy Suppiger Weith
 Mary Ellis Westphal
 Paula Karen Whitaker
 Diana Lilly Whitehead
 Katherine M. Williams
 A. Elizabeth Wentworth Worthen

Margaret Billman Wurster
 Cynthia Vantassel Yeo
 Virginia Neff Zeller

Kappa

Constance Miller Ashman
 Susan Bartsch Beasley
 Beatrice Boyle Boyer
 Mary Brokaw Boyle
 Mary Rumsey Bradley
 Kathryn Vanaken Burns
 Mary Roberts Corradi
 Alice Turner Deming
 Eileen Marie Denning
 Laura Eaton
 Sharon Ruthsatz Edwards
 Rosemarie Pokorny Erdmann
 Louise Lester Evans
 Janice McCurry Farnstrom
 Carol English Ferman
 Martha Ebeling Filonowicz
 Doris Mauck Friedrichs
 Sally Altman Giauque
 Elsie Sibbet Gill
 Lola Campbell Githens
 Joan Garwood Golden
 Josephine Crowley Groth
 Denise Armstrong Hart
 Carolyn Barnes Higgins
 Harries Pasmore Hiltabide
 Margaret Lone Hodgins
 Nancy Ayers Hurst
 Madeleine Hendrixson Irwin
 Marilyn Horak Jeffrey
 Susan Johnson
 Marcia Hall Johnson
 Janina Labuz Kroneman
 Jessie Bailey Lewis
 Justine Patterson Lewitt
 Pamela Mountz McDonald
 Marilyn Ashcom Morlock
 Donna Thourby Morris
 Catherine Ferguson Morris
 Virginia Bailey Morrison
 Virginia Wright O'Connor
 Nancy Reynolds Papet
 Dorothy Stewart Patton
 Elizabeth Bellamy Pempin
 Magdalene Kuhlman Petee
 Sandra Clark Pohnert
 Carolyn Rarick Rackstraw
 Elinor Kiess Rose
 Gloria Woodmansee Rose
 Julia Nadeau Ryan
 Virginia Atkinson Sanders
 Beverly Crain Sellers
 Florence Thompson Smith
 Beatrice Stafford Smith
 Mary Bowen Smith
 Florence Henry Taggart
 Irma Vanbree Thomas
 Debra Melotti Verysen
 Mary Gakes Vierson
 Edna Baker Wichert
 Elizabeth Fuller Wright

Lambda

Lynn Simmons Asente
 Suzanne Gunther Beverly
 Jennifer Pope Bickie
 Mary Conner Bowles
 Lorie Jane Brinkman
 Susan Traub Carter
 Esther G. Dickinson
 Sally Worthington Edwards
 Diane Mariola Galati
 Carol Krutky Gibbs
 Sally Iredell Gulick
 Rebecca Hope Hart
 Charlotte Heberlein
 May Rinehart Jones
 Eileen Reagle Kammer
 Carole Rice Lushbaugh
 Susan Paolano McKiernan
 Janet Lockney McLaughlin
 Vicki France Meyer
 Geraldine Young Miller
 Martha Wallace Miller
 Martha Simmons Murray
 Cheryl Russell Nelson
 Jeanne Schreiner Ott
 Helen Kermizis Otto
 Rhonda Rininger Platis
 Amy Pope Pugliese
 Alberta Nicodemus Randolph
 Eleanor Garman Rowland
 Carolyn Woodford Schmidt
 Susan Elmer Shuff
 Jean Parish Smith

 Barbara Mills Walker
 Elaine Wykoss Staudt

Mu
 Dorothy Winn Andrews
 Helen Elizabeth Ashby
 Cynthia Dale Axiotis
 Louise Frisbie Baranian
 Vicki Lindley Barr
 Eugenia Coval Becker
 Louise Wiseheart Black
 Mary Virginia Black
 Marta Till Boxell
 Louise Cantwell Braunlin
 Jacalyn Steuterman Buckman
 Mary Murphy Burge
 Mary Wineinger Clark
 Barbara Badger Clutter
 Carolyn Varin Copeland
 Betty Frances Cramer
 Carol Cramer
 Bernice Conrad Crouse
 Irma Drake Cummings
 Maud E. Custer
 Kathryn Bowlby Dee
 Betty Margileth Diefenbach
 Betty Barrett Dillon
 Dorothy Kammerer Dumey
 Linda Jane Eckard
 Florence Wilson Elliott
 Frances Brusch Everline
 Blanche Wilson Fallet
 Jan Bailey Forehand
 Elizabeth Hisey Forsythe
 Mary Catherine Freeman
 Angeline Bates Frost
 Carolyn Ross Gaddis
 Dorothea Anastopoulos Genetos
 Alice Jones Gerhart
 Barbara Jean Gilbert
 Helen Doles Gray
 Sharon Schlenk Grimm
 Virginia Fosler Gruen
 Florence Moffett Hahn
 Katherine Lewis Hale
 Kathryn Kendall Hancock
 Josephine Lewis Harrison
 Franke Brown Harshman
 Mildred Stitz Haskens
 Betty Rosalyn Hemrick
 Elizabeth Aufderheide Higley
 Norma Shuttleworth Hodson
 Edith Lorena Huggins
 Martha Hostetter Jacobs
 Elsie Hancock Jacobs
 Kathleen Morris Jennens
 Sharon Harvey Jones
 Barbara Dolen Kenny
 Virginia Ann Kingsbury
 Lucille Sperry Kistler
 Nancy Riggs Kling
 Myra Vincent Kravetz
 Gail Shepley Land
 Patricia Wood Lantz
 Caroline Pickering Lautner
 Dorothea Beck Ledman
 Marjory-Jane Martin Liverett
 Olivia Schad Lloyd
 Sandra Dennison Lowow
 Dorothy Black Lynn
 Jean Hambidge Malone
 Elizabeth Munson Mannon
 Eunice McGraw Markley
 Suzanne Fleenor Mattox
 Mary Shippey McIntire
 Linda Hall Mead
 Ellen LaFollette Mead
 Wendy Warwick Meinhardt
 Adele P. Meyer
 Jeri Hancock Moore
 Dione Kerlin Mustard
 Carolyn Stewart Neale
 Caroline Godley O'Dell
 Helen Strawmyer Pence
 Augusta Jane Pettijohn
 Adelaide Gault Pritchett
 Janice Wellflying Quick
 Edith Norwington Rainey
 Bernice Grant Rhodes
 Carolyn McClurg Ribordy
 Portia Pittenger Rissler
 Helen Duke Ryeanson
 Judith Adlard Schilling
 Kathleen Balson Schreiner
 Alice Colbert Seaman
 Helen Huff Shell
 Sara Hill Silverman
 Ellen Hendershot Sipf
 Eloise Owings Skidmore

Jean Hamlet Snoddy
 Gwendolyn Dorey Spaid
 Mary Marshall Spencer
 Sarajane Studen
 Beth Marie Swenson
 Joyce Jackson Throckmorton
 Betty Amos Van Brunt
 Mary-Elizabeth Gordon Wag
 Thelma Rutledge Walton
 Sonya Schlee Westfall
 Darlene Whitcotton Wheeler
 Beverly Servies Wichus
 Elizabeth Ann Wilson
 Donna Bush Worth

Xi

Margaret Stover Ballenger
 Frances Ruesnick Foltz
 Eula Smith Lawrence
 Grace Poucher Lord
 Ruth Seed Signor

Pi

Ann Cuzner Baldwin
 Margaret Jamieson Bandini
 Julie Patton Barker
 Edith Defremery Beach
 Marilyn Moore Boring
 Ellen Hindes Bruck
 Ruth Whitaker Bryan
 Adrian Bias Buchanan
 Pamela Palmer Buffet
 Joan Fletcher Burns
 Mary Patricia Canning
 Jean Kirkwood Casey
 Marilyn Hubbard Chaffin
 Jean Rawlings Chickering
 Polly Luchsing Clark
 Marian McCord Clay
 Gaye Grenfell Cook
 Sylvia Sprigden Debenedetti
 Frances Harbison Doan
 Joanne Condrey Dordard
 Kathryn Grant Dublin
 Auban Slay Eisenhardt
 Dorothy Stewart Elliott
 Kathleen Sheila Finney
 Christina Schulte Fisher
 Sue McFie Fogarty
 Barbara Johnston Ford
 Mary Mott Forg
 Lynn Cary Fujii
 Winifred Breuner Gaines
 Marion Hook Garthwaite
 Penelope Merritt Glassmeyer
 Charlotte Johnson Guggenhein
 Ann Armstrong Guild
 Margaret Hawkins Gundersen
 Aileen Coberly Hadley
 Margaret Kennedy Hall
 Virginia Martin Havens
 Harriet Walker Henderson
 Eleanor Jessen Higson
 Marilyn Rhoades Hoffman
 Helen Rankin Holabird
 Carolyn Perry Hopkins
 Mary MacLaughlin Hudson
 Elva Christie Hughes
 Elizabeth Koser Hunt
 Sally Logan Hunter
 Gay Rawlins Johnson
 Blair Walker Keene
 Ormond Snook Larson
 Elizabeth Richardson Lord
 Marjorie Peet Love
 Joan Shuman Lyche
 Cynthia Hyde MacDonald
 Susan Robbins Marchant
 Catherine Burton Martin
 Roberta Stevenson McCrary
 Margaret Willey Milbank
 Shelley Pond Minor
 Karen Quistgard Misuraca
 Jane Moore Mock
 Margaret Gibbons Molarsky
 Mary Garner Moss
 Nancy Gwerder Newell
 Sally-Lee Sterling Norton
 Mary Coate Noyes
 Alice Quayle Oliver
 Kay Stullon Onderdonk
 Phyllis Greenlee Oppenheim
 Florence Wright Pfister
 Helen Wright Pope
 Leslie Madiera Quist
 Amanda Hendrickson Reynold
 Mary Surprenant Robison
 Grace Ann Ryan
 Clotilde Vincent Sander
 Helen Smith Scudder

Frances Parkinson Shaw
Virginia Caswell Sherwin
Elizabeth Hamilton Shurtleff
Dianna Perkes Slakey
Sally Holt Smit
Ellen Brinkman Stephens
Virginia Oliver Stevens
Nancy Haven Stewart
Hope Julius Stress
Karen Ann Strycker
Lynda Drennan Swenson
Suzanne Thorp
Margaret Polglase Tormey
Nancy Lantz Turbott
Carlin Waste
Betty Oppenheimer Whelden
Mary Cunningham White
Alice Pratt Wilson
Jane Armstrong Woods

Rho

Barbara Gale Agger
Ann Vorpe Austin
Judith Prasse Bassett
Wendy Williams Beasley
Mary Wolf Boque
Joan Larson Bowhens
Martha Merselis Brownell
Marilyn Myers Brubaker
Mary Powers Bull
Ann Jones Carlson
Pearl Ward Cawood
Roberta Bockeloh Choung
Sally Gene Christiansen
Eleanor Hills Christie
Kitty McDonald Clevenger
Dorothy Watts Coker
Deborah Bruett Cook
Martha Galleher Cox
Doris Adele Dean
Joan Brightman Dean
Susan Swope Dunlap
Joanne Kreisler Duran
Mary Rickey Eckler
Betty Musselman Eiler
Kathryn Spait Ellis
Nancy Williamson Enochs
Reland Schreel Evans
Lori Anne Everett
Agnes Park Fausnaugh
Mary Gilbert Flack
Joyce Ann Fleming
Eleanor Appell Fowler
Karin Christiansen Fowler
Rosemary Brightman Gillette
Claire Johnson Glove
Margaret Righter Graner
Virginia Shalling Green
Helen Rodecker Gregg
Sheryl Luzzo Greve
Martha Bond Hardy
Helen Slusser Hargreaves
Mary Brooks Harvey
Margaret Mikesell Hill
Eleanor Sawtell Hubbard
Sally Atkinson Hudnutt
Leila Ricketts Hughes
Barbara Rossiter Huhn
Jane Murphy Hum
Eleanor Manuel Jackson
Martha Slusser Jansen
Jean Milligan Jefferis
Paula Bodwell Kennedy
Margaret Ethridge Koblenzer
Amy Williams Kurz
Martha Armstrong LaFuze
Elizabeth Ann Lane
Nancy Ann Lease
Elsa Anderson Leaycraft
Judith Ann Lindow
Cara Betty McCoy
Elaine Knisely Mackey
Joe-Ann Withrow McArdle
Mary Newpher McCracken
Cornelia Sawyer McIlvain
Mary-Alice Appell McKone
Katherine Battelle McMillan
Marcella Rardin Mewborn
Linda Jeanne Morris
Helen Compton Musson
Candice Greenland Noyes
Ruth Starr O'Brien
Marilyn Campbell Peckinpugh
Phyllis Bolman Pfahl
Mary Pontius Pfarrer
Virginia May Pierce
Penny Christ Pilafas
Margaret Fox Rardin
Emily Wheelock Reed
Nina Sawyer Reed

Ruth Bonnewell Rolquin
Marjorie Bangham Ross
Margaret Leland Russell
Margery Bensinger Sargent
Mary Eckler Scalese
Doreen Viskniski Schlesinger
Marian Chapman Schmidt
Margaret Easton Seney
Catherine Blackburn Sharp
Patricia James Simpson
Dorothy Sawyer Soper
Ruth Polley Spain
Virginia Smythe Spofford
Allyson Ann Sternad
Patricia Ann Stevenson
Sandra May Stevenson
Dorothy Kelley Stillson
Adelaide Kieser Strassberg
Martha Dietrich Swink
Linda Slocum Tilghman
Gretchen Dietrich Toddes
Loris Gross Tower
Eugenie Drayton Tripp
Dorothy Leonard Vermeulen
Elizabeth Monahan Volk
Ann Colvin Warner
Elizabeth Hosack Watkins
Margaret Rice Wickham
Helen Webster Wildermuth
Melanie Moore Younger

Sigma

Marilyn Lee Albers
Frances Krause Anderson
Joy Nixon Anderson
Mary Burch Baird
Jane Norton Beaumont
Sally Speicher Bergsten
Jane Jeffrey Berreckman
Myra Leslie Bishop
Marsha Lynne Boker
Jean Walt Carlson
Helen Walt Carlson
Dorothy Clark Clarke
Lois White Covall
Margaret Lavelle Davis
Gloria McDermott Demay
Katherine Coe Duncan
Patricia Counley Eismann
Martha Miller Eldred
Dorothy Graham Fee
Jane Borgardner Fliesbach
Virginia Sartor Foresman
Elizabeth Hoff Frank
Margaret Foght Garver
Mary Austin George
Corinne Shewell Gilligan
Sarah Fulton Ginn
Letitia Speice Hadley
Letitia Foster Haecker
Faye Loucks Hargrave
Dorothy Greevy Hevelone
Nancy DeLong Hoch
Claire Rubendall Hoppe
Ella Matzke Hove
Edith Sadler Junge
M. Adelaide McCague Keller
Jane Good Kendall
Janice Ryman Kenner
Helen Sorenson Kiddoo
Charlotte Easterday Kieselbach
Betty Kelley LaMaster
Jane Steen Lillie
Ruth Thygeson Lipscomb
Sara Alexander Lorensen
Marjorie Putt Madden
Margaret Johnson March
Helen Graham McKorkindale
Nadine Bosley McCreary
Mary Mitten McFarlin
Margaret Parish McPartlin
Peggy Elson Milnar
Nancy Marie Mohrman
Joan Chenoweth Myers
Catherine Wells Newman
Helen Ryons Nix
Sara Gorton Ofe
Roxanne Wiebe O'Gara
Helen McPherson Otto
Nancyjean Raun Oxley
Carol Jean Patoka
Mary Dunnell Peters
Kimberly Lu Pfeiffer
Charlotte Huse Phelps
Josephine O'Brien Porter
Bessie Yort Pyles
Sara Coffee Radil
Pauline Oswald Ray
Lois Thompson Redfield
Marie Hatfield Reichenbach

Virginia Hay Rinder
Betty Burgess Sample
Mildred Sandall Scott
Vera McPherson Shields
Mariel McLucas Shull
Cathryn Davis Stenten
Nancy Jewell Tarnutzer
Dolly Clinton Thute
Jean McIntosh Vickstrom
Ruth Korb Warner
Marcia Beckley Warwick
Dorothy Koenig Weingarten
Charlotte Smith Wilson
Margaret Reynolds Young

Upsilon

Mignon Buehler Albrecht
Elizabeth Balhatchet Alford
Sydney Wallis Backstrom
Juliette Fentress Bacon
Virginia Howells Baitinger
Ruth Neill Barber
Mary Miller Berke
Sally Bell Blesi
Judith Stofer Block
Shaila Kiley Bolger
Margaret Bourne
Margaret Harding Bragg
Joanne Shaffer Brown
Tina Sand Bushby
Nancy Weyrich Byrne
Susan Seale Byrum
Lucile Woodruff Carlo
Nancy Washing Carroll
Mary Ruhl Challed
Gwynneth Hamilton Collett
Rachel Laramy Conover
Elizabeth Baumann Cook
Marjorie Herrman Cronin
Katherine Pierson Crosby
Jane Bailey Dalonzo
Chermaine Ryser Davis
Jane Stowers Dean
Margaret Elizabeth Decker
Charlotte Brown DeLaney
Jacqueline Balhatchet Downey
Threde Saylor Edison
Anne Marquardt Edmondson
Nona Handwork Elliott
Ellen Baitinger Erkert
Bonita Duderstadt Esterley
Anne Black Evans
Mary Elizabeth Fallat
Virginia Fick Fellows
Harriet Hoettchen Fine
Jeannette Dalmer Fisher
Suzann Shaughnessy Fitzsimmons
Patricia Jillson Fleener
Cynthia Sopata Funkhouser
Evelyn Johnson Gallun
Joan Zellmer Galvin
Ellis Kurtz Gery
Joyce Roose Gravlee
Helen Kutscha Gyllstrom
Janet Hofmann Hansen
Janice Williams Hart
Maria Riley Hart
Jeanette Calhoun Hayford
Jean Darroch Hoskinson
Marjorie Ashby Howard
Janette Nobis Howard
Doris Olsson Hoyne
Jean Horgan Johnstone
Elizabeth Rieke Jones
Sarah Rowe Kanaga
Carol Alexander Kaspers
Sarah Stoner Kayser
Lois Parker Killips
Janice Hail Knight
Carolyn Steele Kroh
Erna Gaede Kurtzon
Caryl Nelson Larson
Jayne Martin Lewis
Margaret Knight Lindgren
Martha Purnell MacNamee
Janet Hughes Malone
Patricia O'Dell Mason
Susan Chaney Mason
Katherine Camille McIntosh
Nancy Price Mead
Bettie Seymour Melum
Marjorie Harris Merriam
Marjorie Ames Miller
Heather McIntosh Morse
Felicia Boillot Muffic
Diana Bowman Neely
Virginia Bull Newey
Marion Williamson O'Boyle
Elizabeth Friedman O'Connor
Beverly Fairbairn O'Gren



Delta chapter readies balloons for philanthropy.

Betty Foster Olson
Gene Griswold Omundson
Phyllis Treadway O'Toole
Carol Quisno Pearce
Roxelyn Miller Pepper
Dorothy Reynolds Racine
Millett Davis Raymond
Mary Townsend Reed
Martha Baldwin Reilly
Mary Graham Roberts
Judith Bement Samuelson
Mary Coyle Schafer
Susan Laurie Schaper
Ruth Schoenthaler
Jane Latzer Schott
Ellen Phillips Schwarzman
Mae Magdalene Sexauer
Janet Stocking Seymour
Virginia Austin Shaw
Carolyn Hutchinson Shultz
Virginia Goss Simmons
Jean Coates Smith
Elizabeth Hartley Snead
Suzanne Merrell Spire
Marian Blessing Stahl
Nancy Olson Steffen
Marcellite Melind Sterrett
Elizabeth Sweet Stone
Elizabeth Shafer Strauss
Mary Hardy Swift
Dorothy Hanley Tinsley
Elizabeth C. Tomlinson
Norma Cook Tracy
Miriam Hamilton Trees
Ann Murray Tribbet
Judith Ground Trost
Mary Hutchinson Tucker
Harriet Brewer Tucker
Louise Haynes Twerdahl
Janet Stadle Van Gorder
Constance Hamilton Wachs
Alice Mae Welsh
Betty Boyd West
Pauline Bundy Wham
Betty Dostal White
Jane Grissom Whitesides
Sally Stevenson Whitney
Lois Anne Wholey
Suzanne Priebe Williamson
Louise Young Wilson
Julia Coleman Wing
Mary-Jane Randall Woodman
Ruth Donnelly Zeman

Phi

Mabel Case Bailey
Virginia Parker Blanchard
Priscilla Clark Drab

Helen Mamas Farrington
Laura Carolyn Gotberg
Linda Birkner Griska
Elizabeth VonWedelstaedt Harvey
Linda Robinson Jeker
Sandra Liakos Johnson
Sara Walker Jones
Ruth Hoehle Lane
Analeisa Foss MacLeod
Linda Migliorini Pierre
Barbara Rahner Reese
Anna Sue Rominger
Helen Mackintosh Shepard
Marjorie Coles Smith
Helene Hamilton Stafford
Wendy George Tibbetts
Jean Adams Toth
G. Louise Williams Wagar
Elaine Leary Yeater

Chi

Elizabeth Weinhausen Ackerman
Jean Parks Ainley
Catherine Olson Anderson
Virginia Opstad Beebe
Elizabeth Moran Bennett
Josephine Catherwood Bergstrom
Genevieve McGowan Bezoier
Betty Keller Blackmar
Mary Frederick Bohan
Janet Ferguson Boyce
Suzie DeLong Brixius
Loretta Prugh Brown
Nancy Greer Brown
Margaret Murray Brownley
Jane English Brust
Alice Barney Burroughs
Mary Morse Cargill
Martha Owen Coulam
Bette Sullivan Cowan
Catherine Boucher Crabb
Janette Merrill Cressy
Ruth Potts Culbertson
Alice Cudworth Curtis
Elizabeth Ott Dean
Mary Cotton Doerr
Isabelle Baer Famiglietti
Ellen Brown Fredericks
Margaret Dougan Garfield
Patricia Treacy Green
Virginia Morck Greer
Ruth Jackson Griswold
Ruth Murray Guthrie
Elizabeth Reedy Hanson
Leah Taylor Hawes
Barbara Teachout Horn
Madrienne Johnston Larson
Helen Thoreen Lawson

Christine Meyerding
Cindy Knutson Lund
Jane Moore Lyon
Katherine Potts Mac
Carolyn Beach McCa
Natalie Chaloner Mc
Helen Linsmayer Mc
Marlene Gesell Miller
Sally Brown Moore
Jeanne Kelly Moorhe
Margaret Watts Newb
Marion Eustis Nicolis
Dorothy Erehart Noth
Susan Shuman Okie
Peggy Lovering Park
Katherine Hartman P
Ruth Bradshaw Paul
Kathleen Scott Quig
Jenella Loye Randall
Miriam Seeger Reay
Mary Cronin Roberts
Nancy Morrison Rob
Markey Vanlander Ro
Mary Appelget Sarff
Jane Glass Savage
Lavinia Alder Savage
Elizabeth Hyde Scoll
Patricia Hessian Sci
Genevieve McMillan
Ruth Davis Smith
Mary Gildner Snore
Virginia Locke Sprafk
Susan Gale Starwalt
Elinor Lynch Stellwa
Jane Arey Thompson
Barbara Grandin Tho
Mary Brann Truesdell
Katherine Hart Tuck
Marion Hume Van Du
Isobel Gregory Wallin
Lavonne Risedorpha
Margaret Quigley Wel
Anne Rothschild Well
Eleanor Mathews W

Psi

Nancy Knapp Allen
Martha Ashcroft Bain
Barbara Benisch
Jerry Backus Berg
Kristin Anne Busche
Laura Clark Cook
Madolyn McAdams D
Mary Wellington Day
Mary Butler Davies
Linda Mitchell Davis
Patricia Wohlson Epp
Dorothy Bauer Fedor

Beth Stevens Feldt
 Mary Beaton Fitzner
 Mary Hulings Gatliff
 Margaret Thomas Goldstein
 Mary Houston Guthrie
 Stevens Heebner
 Mary Fellows Hensley
 Stewart Hilleary
 Maria Castaldo Hobbie
 Nettie Price Howerton
 Maria Carlson Iliff
 Schuster Jaffe
 Knight Knott
 Kilby Lankton
 Beth Jane Leblond
 Wells Leonard
 Maria Williams MacVeagh
 Maria Farrell Marinelli
 Maria Swander Mason
 Limpert Mayhew
 Mildred McCabe
 Conklin McGill
 Mary Lovejoy McNeal
 Schlegel Meinig
 Speer Miller
 Fitzgerald Morton
 Mary Robertson Murrell
 Mary Mathewson Nolin
 Margaret Bergquist Palmer
 Marie Paparelli
 Korherr Parker
 Nettie Knowles Patterson
 Maria Blair Read
 Mary Laux Richards
 Marie Teale Roach
 Mary Hilyer Rumsey
 Marie Alt Schultz
 Mary Vanderhorst Scoville
 Marie Carl Steward
 Russell Stewart
 Krause Thielen
 Maria Crosby Trechel
 Howard Turnbull
 McKelway Urquhart
 Mary Nicholas Wengert
 Mary Elliott White
 Margaret White Wilke
 Mary Browne Wolcott
 E. Yinger
 Maria Poad Zechman
Beta Alpha
 Mary Ayers Akers
 Mary Kaying Armstrong
 Mary Clud Aussem
 Gunther Bagby
 Mary Piller Ball
 Mary Carlile Batchelder
 Mary Buhler Bernhardt
 Elizabeth Bray
 Mary McGinnis Browne
 Mary Ritchie Cardwell
 Mary Hughes Chamberlain
 Mary Hurd Coleman
 Mary Edminster Conn
 Mary Crosby Cooper
 Mary Mack Crosby
 Mary Red Stillewell Culp
 Mary Krehbiel Dalton
 Mary Viola Dana
 Mary Cheney Darbyshire
 Mary Dillenbeck Dye
 Mary McNow Elden
 Mary Kah Thompson Eldridge
 Mary Stone Ellis
 Mary Bliss Faria
 Mary Heimovics Ferris
 Mary Teachenor Franklin
 Mary Skilton Frazier
 Mary Marjorie Gage
 Mary Smith Geiger
 Mary Stephen Goodson
 Mary Baret Brown Goolsby
 Mary Deschner Grimes
 Mary Foster Hampton
 Mary Stowers Harris
 Mary Cheney Higgins
 Mary Connell Higgins
 Mary Gaines Holland
 Mary Orr Hudson
 Mary Jean Bastian Isham
 Mary Beth Adelaide Jervis
 Mary Phine Allen Johnson
 Mary Ashley Jones
 Mary Bossemeyer Jones
 Mary Woods Kandt
 Mary Hurt Kay
 Mary McEwen Kelsey
 Mary Combs Kennedy
 Mary Jennings Klepper

Lois Dubach Lacy
 Sara Krehbiel Lees
 Nancy Hassig Mack
 Blanche Simons Maloney
 Elizabeth Bailey Marshall
 Alice Evans Marshall
 Sandra Moorhead Marshall
 Jane Case McKelvey
 Elizabeth Merriman McKie
 Mildred Meuser
 Mary Moore Milton
 Helen Woods Mitchell
 Mildred Payne Moore
 Betsey Belisle Moreland
 Lois McCord Morgan
 Virginia Kurfuss Nichol
 Martha Dodge Nichols
 Mary Sue Patrick
 Jeanne Sunderland Perkins
 Paula Bruckner Peterson
 Karen Hansen Pettit
 Kristin Utz Price
 Barbara Rice Prichard
 Nancy Sheehan Quinn
 Nancy Prather Raybourn
 Virginia Harris Rayl
 Julie Ratner Reiserer
 Leah Floyd Reno
 Letitia Laming Rhodes
 Marilyn Maloney Riggs
 Sue Anschutz Rogers
 Janet Huffine Rogers
 Jannette Greever Rustemeyer
 Margaret Ramage Sails
 Alicia Laing Salisbury
 Katharine Shelton Schell
 Virginia Schwinn
 Bernice Lach Scofield
 Sarah Heindel Scott
 Charlotte Day Searle
 Josephine Riddle Servey
 Irvine Scott Shepard
 Barbara Schreiber Shryock
 Virginia Elliott Sims
 Beverly Marsh Smart
 Louise Leaming Smythe
 Suzanne McNaughten Stephens
 Penelope Kennard Stephens
 Crosby Seymour Stevens
 Sally Connell Stone
 Rosamond Richards Straube
 Jann Walker Thomas
 Della Dodge Thompson
 Frances Meservey Trimble
 Ann Jeffords Trotter
 Mary Missildine Van Antwerp
 Sharon Edgar Van Dyke
 Jo Perry Walton
 Mary Kanaga Warren
 Neil Dehart Weaver
 Margaret Welch Whittier
 Narka Frink Wickliff
 Barbara Landon Wilson
 Elizabeth Hannah Winters
 Gloria Gray Wolbach
 Amy Merstetter Wood
 Mary Waller Woolf

Beta Alpha

Norma Savin Ashbrook
 Kathleen Anglin Bacharach
 Celeste Bailey
 Macy Dewey Baruch
 Deborah Nan Batterson
 Carol Allen Baugh
 Grace Getchell Beehner
 Mary Fay Bissell
 Candis Ginn Boyer
 Ruth Clewell
 Rea Rice Etheridge
 Elizabeth Hays Flavell
 Margaret Alcott Frech
 Anne McCarthy Garrison
 Jane Milner Grimes
 Geneva E. Groth
 Pauline Sensesen Hart
 May Herrmann
 Barbara Brennan Highland
 Dorothy Drake Highley
 Edna Laing Hosmer
 Leonora Ormston Huggins
 Ruth Winchester Irving
 Mildred Kuntzig Keil
 Hetta Towler Kempner
 Catherine English Kipe
 Doris Favor Longaker
 Jane Hill MacFarlan
 Miriam Brous Maginniss
 Florence Purmyea McCarthy

Didi Sunn McCormick
 Barbara Conole McElroy
 Therese Fischer Meloy
 Mary Leshner Milner
 Alice Jussen Neale
 Ruth Smith Neall
 Frances Decker Nicolls
 Carol Trimble Nordheimer
 Elvina Castle O'Hare
 Rebecca Townsend Parkinson
 Leigh Keyser Phillips
 Sidney Frick Pope
 Elizabeth C. Potts
 Alida Ott Prigge
 Jane Hough Purdy
 L. Edna Davis Robinson
 Mary Elizabeth Rogers
 Jeanne Buzby Runkle
 Georgia Giddings Schlorer
 Sandra Clothier Singer
 Maguerette Sheridan Smylie
 Elizabeth Hickey Swan
 Priscilla Clayden Traynor
 Elizabeth West Weber
 Virginia Merritt Welty
 Evelyn T. Why
 Patricia Milestone Zonsius

Beta Beta

Deborah Hamilton Aberg
 Barbara Derge Ackerman
 Nancy Stevenson Adams
 Elizabeth Parsons Allen
 Catherine Hoffman Athey
 Nancy Scribner Ball
 Susan Ackerson Barnard
 Jean Moore Barnhart
 Ruth Noyes Barrett
 Grace Uhlein Bergius
 Kathy Lee Bilby
 Carrie Staples Cadwell
 Jean Hurley Calafato
 Maude Martin Calder
 Constance Poersch Cameron
 Barbara Ramsdell Clark
 Heath Lauer Coffield
 Sarah Mason Crowell
 Marjorie Gibbs Day
 Norma Shaut Deuel
 Alice Fry
 Doris Pike Gibson
 Ann Curiale Gordon
 Wilma Williams Green
 Amy Elizabeth Helbig
 Helen Gilbert Hoffman
 Helen Walter Howe
 Elizabeth Nelson Hoyt
 Virginia Potter Jacobsen
 Barbara Bramwell Jolly
 Michelle Helena Judson
 Joyce Derosa Kay
 Mary Campbell Lee
 Patricia Devlin Livers
 Loraine Heaton Livesey
 Edith Martha Lynch
 Dorothy J. Mace
 Mary Ellsworth Manning
 Bobbette Whitlock Mason
 Nancy Needham Merrill
 Barbara Schaefer Metevia
 Nancy Hatch Milburn
 Margaret King Mosher
 Mary Murphy
 Marilyn Pezzolla Murphy
 Margaret Neary
 Joan Wheeler Noll
 Lila Brush Perry
 Julie Joslyn Peterson
 Katherine Wendell Pickett
 E. Denley Rothmann Rafferty
 Louise M. Reynolds
 Joyce Caldwell Rhodes
 Mary Virginia Ruddock
 Alma Townsend Russell
 Catherine Louise Sarri
 Jane Simons Schlessner
 Mary Roop Schneider
 Hazel Allen Short
 Jane McKenna Smith
 Carol Andrews Smith
 Jane Bradshaw Smith
 Michelle DeLuca Smith
 Althea Burt Sprague
 Mari Reukauf Steeves
 Eugenia Lewis Stefan
 Eliane Grignard Stockell
 Joan Borzelle Stone
 Anne Graham Summers
 Adelaide Jamieson Sutton

Barbara Moore Tichenor
 Dorothy Nickerson Townsend
 Katherine VanDyck Turney
 Louise Carter Tyler
 Carol Huntington Warner
 Carol Lee Wasserman
 Meredith Perry Wilcox

Beta Gamma

Catherine Axtell Crowl

Beta Delta

Mary Nissly Addison
 Christine Louise Albright
 Mary Roberts Apkarian
 Kathleen May Badger
 Cheryl Marks Barnes
 Shelley England Barr
 Joan Fast Baum
 Frances O'Dell Baumann
 Jill Predmore Beach
 Susan Carleton Benes
 Marion Francis Blood
 Nancy Mull Bloomquist
 Helen Beery Borders
 Paulajean Comstock Bosch
 Dorothy Day Boylan
 Mary Langdon Brereton
 Mary Bloemendal Brown
 Julia Giese Buesser
 Carol McMahon Butcher
 Phyllis Swift Buxton
 Ethelwyn Lapham Chapman
 Mary Vandermeer Chapman
 Margaret Ann Christiansen
 Elizabeth Mandel Coddington
 Jane Helmel Cole
 Virginia Voorhees Collins
 Margaret Hudson Davis
 Deborah Downie Deal
 Janet Westrate Devor
 Mary Frederick Dietrich
 Nolda McCamy Dohme
 Michelle Adams Duffett
 Nancy Hanel Elwood
 Sally Ann Erickson
 Kathryn Brown Erley
 Mary Counihan Feliciano
 Margaret Carroll Finch
 Patricia Cooper Fitch
 Muriel Badger Fitzsimons
 M. Katherine Cole Frantz
 Ruth Tuttle Freeman
 Barbara Rose Freiwald
 Joy Ziegler Garrish
 Mary Skinner Gibbs
 June Knisley Gould
 Ingrid Arnesen Graham
 Marcia Hutchison Grismer
 Peggy Zuelch Hamilton
 Kathryn Dempsey Hartrick
 Mathilda Hutzel Heatt
 Deborah Donahue Hendricks
 Margaret Winter Hielt
 Margaret Stubblebine Higley
 Elizabeth Rank Hodgman
 Barbara Franklin Howe
 Katharine Ferrin Hubbard
 Kathryn Anderson Hutchison
 Marcia Sharpe Jartun
 Mary Meadows Jerome
 Dorothy Aikens Johnson
 Louise Garden Kendall
 Doris Buser Knight
 Mary Buffington Lachance
 Barbara Jenswold Landfield
 Elfrida Petersen Leete
 Jean Murray Lewis
 Helen McBratnie Loeffler
 Elizabeth Ann Long
 Joan Mitchell MacGilvray
 Nancy Campbell Madda
 Kathleen Ann McCully
 Nelson Persons McHenry
 Betty Kafka Murray
 Dorothy Barnes Nesbit
 Cantes Morrill Papes
 Elizabeth Basse Parmelee
 Ann Coraci Pasioneck
 Katherine Hielt Patricelli
 Elise Marguerite Pederson
 Gertrude Andresen Pfeffer
 Nona Mull Pickering
 Sadye Harwick Power
 Barbara Dewey Prince
 Shelby Dietrich Rector
 Kathryn Wilcox Richardson
 Elizabeth Finley Robertson

Beulah Smith Robinson
 Catharine McHenry Rogers
 Betty Barthel Root
 Mary Snyder Scharf
 Frances Sutton Schmitz
 Carolyn VanSlyke Scott
 Phyllis Loughton Seaton
 Isabel Curtis Smith
 Dorothy Wilcox Smith
 Carol Marie Smulsky
 Gladys Detwyler Stark
 A. Virginia Persons Stewart
 Julia Sullivan Stuart
 Nancy Brewer Temple
 Marcia Netting Thompson
 Elizabeth Platt Tschaeche
 Elizabeth Foote Upton
 Elizabeth Vial Upton
 Groeso Gaines Vance
 Catherine Kelder Walz
 Carrie Evans Waters
 Wendy Ann Weinfortner
 Ruthmary Smith Westfall
 Nancy Upjohn Woodworth
 Virginia Rapp Wright
 Dorothy Merki Yager

Beta Epsilon

Pamela Poor Harris

Beta Zeta

Catherine Richter Adsit
 Sarah Tubbs Ausich
 Kathryn Horslund Beeken
 Ethelind Swire Beer
 Janice Evans Berberich
 Elizabeth Lindeberg Bloxham
 Phyllis Sanborn Blum
 Jean Hall Brannigan
 Anne Robinson Bridges
 Suzanne Simpson Bulat
 Marcia Ann Chekal
 Susan MacMorris Coffin
 Sally Hahn Courter
 Sandra Olsen Cummings
 Pauline Breene Dawson
 Helen Larimer Deltzel
 Mary Carson Dorsey
 Jane Randolph Dunkin
 Marguerite Flickinger Dyke
 Rande Schafroth Fieselmann
 Nancy Rendleman French
 Victoria Jean Gilliflan
 Harriet Sargent Graefe
 Lorraine Gibson Graham
 Gene Harrison Hall
 Adelaide Nash Hartong
 Maridee Hill Hegstrom
 Esther Dyke Hicks
 D. Jean McManus Huiskamp
 Roxanne Gerske Jerde
 Esther Jane Johnson
 Mary Sargent Karch
 Margaret Kennedy King
 Carol Tyrrell Kyle
 Margaret Tangney Lainson
 Charlotte Frantz Larrabee
 Marilyn Johnson Laun
 Lorene Swanson Liddle
 Karrey Janvrin Lindeberg
 Joan Louise Loeffel
 Lisa Ann Mahnke
 Blanche Reed May
 Maria Elizabeth Moutinho
 Carmen Braley Mumma
 Marjorie Blair Neely
 Jane Louise Novotny
 Phyllis Michael Perry
 Vivien Buser Ragsdale
 Ellen Jane Redeker
 Jane Jarnagin Reid
 Rosemary O'Connor Richards
 Charlene Monson Schammel
 Elizabeth Matthews Schlieffarth
 Cornelia Prentiss Shrauger
 Julia Rice Slemons
 Marilyn Gilchrist Smith
 Marymargaret Bradshaw Smith
 Linda Kautz Smith
 Eleanor Hoffmann Smith
 Florence Blackmar Snoke
 Ruth Curtis Snyder
 Marilyn Warner Soule
 Patty Miller Stichnot
 Claire Field Stuart
 Pamela Harr Tracy
 Grace Dyke Treneman
 Dian Irwin True
 Faith Gaynor Verstegen

Mary Campbell Wahle
 Elinor Rodgers Welch
 Georgia McCollister Wood
 Ruth Christie Wright
 Suzanne Gaylord Younger

Beta Eta

Ellen Callander Alabaster
 Marcia Smith Anderson
 Florence Gates Baldwin
 Marjorie Robinson Bryant
 Lee Stearns Coker
 Anita B. Colombet
 Millison Hardy Doble
 Gertrude Whitaker Domergue
 Pauline Wright Ellis
 Virginia Ahrens Forbes
 H. Ann Witter Gillette
 Elizabeth Verheyen Grant
 Marcella Mahony Greening
 Harriet Ford Griswold
 Margaret Murphy Hawkins
 Virginia Anderson Hayes
 Sue Dunlap Hillman
 Beth Hughson
 Barbara Wellington Lundborg
 Deborah Lebaron Lyday
 Florence Waddell Lynn
 Margaret Biggar Poirin
 Elisabeth Simmons McDonald
 Gladys Gillig Moore
 Nancy Baldwin Munroe
 Margaret Andrews Phelps
 Phyllis Boothe Plummer
 Helen Waddell Rea
 Elizabeth Avery Snowden
 Fritz-Beth Bowman Whitehead
 Pauline Wilson Woodruff
 Ellen Andrews Wright

Beta Theta

Susan Chambers Adams
 Zoe Marlow Allen
 Mary Johnston Ames
 Sally Ray Bard
 Nancy Bacon Bass
 Jama Smith Becannan
 Jean Clark Berry
 Mary Brice Ball
 Margaret Berry Blair
 Ruby Wootten Blalock
 Elizabeth Warren Blankenship
 Helen Hand Bogan
 Sara Boswell
 Hazel Winn Bradshaw
 Heloise Smart Brenholts
 Kathryn Williams Broach
 Lawana Vandall Brown
 Neil Wood Brown
 Martha Dowell Bryce
 Patsy Gaberino Carey
 Anna Samter Carr
 Mary Stahl Carter
 Joanna Marie Champlin
 Jane Edwards Champlin
 Janie Jones Cheek
 Susan Graham Chesnut
 Aline Pelphrey Christian
 Floyd Elliott Cobb
 Linda Chesnut Coker
 Velma Jones Collins
 Leah Price Coyle
 Mariam N. Craddock
 Joyce Jeppe Dabiezies
 Lisa Davis
 Linda Epps Davis
 Margaret-Lee West Dawson
 Beverly Buchanan Dieterlen
 Ken Shear Doerfel
 Denise Elizabeth Drace
 Elizabeth Ryan Dunnington
 Beverly Buscanics Edwards
 Gladys Hensley Engle
 Jean Garnett Engleman
 Betty D. Evans
 Mary Sellers Evans
 Nancy Saied Farha
 Virginia Dyniewicz Field
 Elizabeth Rixleben Fisher
 Vera Wigger Fryer
 Linda Yerg Fumagalli
 Judith Jones Gaines
 Georgia Seeger George
 Kathleen Hadley Goldston
 Jessie McBrayer Gordon
 Joyce Willingham Graves
 Nancy Richard Greer
 Elaine Griffin
 Linda Mae Gunning

Linda Phillips Hankinson
Helen Taylor Hardwick
Virginia Shire Harper
Ann Goin Harris
Dee Barbour Heaton
Margaret Johnson Herring
Patricia Shoemaker Hoppe
Helen Cornish Hutchinson
Sarah Sharpe Hutchinson
Susan Pickering Ingle
Jo Durkee Ingram
Nancy Adams Jarratt
Rubalee Parshall Johnson
Pauline Love Johnson
Suzanne Looper Johnston
Linda George Kauffman
Ethel Dawson Kendrick
Martha Heavner Kenton
Joffa Gemar Kerr
Kathy Upsher Killough
Kristan Kirkpatrick
Mary Orman Knight
Kathryn Kenton Kohler
Kathleen Voss Kouri
Kathleen Marie Kuhn
Virginia Kramer Kulp
Karen Smith Lambert
Maida Elaine Lambeth
Claudette Leachman Landess
Cynthia Massey Lashley
Victoria Pitts Lattner
Emily Catlin Leverson
Beverly Holmes Lindsay
Ann Alspaugh Linn
Jamie Replogle Long
Pat Hannan Lunn
Lucy Wood Mabery
Ellen Purves Mabrey
Elizabeth Amis Malone
Portia VonKaenel Mann
Janell Proctor Matthews
Edna Strother McMahan
Ruth Kinglesmith McNair
Beth Alberding Mohr
Eugenia Moore
Suzanne Beisel Mulder
Rosemary Newby Mullen
Charlotte Fogg Murphy
Janet Porter Newton
Polly Puckett Nichols
Mary Davis Nichols
Sherri Fain Norville
Katherine Henderson Novitch
Lydia Squire Pace
Norma Parker
Dana Winifred Phillips
Sheila Starks Phillips
Betty Driver Pickett
Olive Daniels Poe
Mary Panner Price
Mary Cochran Quincy
Genevieve Conway Rapp
Katherine Missildine Reid
Patricia Biddick Revard
Marian Coffey Riesen
Sharon Gafford Ritz
Meredith Mason Roark
Linda Long Roberts
Bertille McMahan Rollins
Kay Royalty Salyer
Mary Niles Seger
Louisa Caswell Semple
Ruth Garnett Sharpe
Edwina Falter Shelley
Monetta Bateman Sherrod
Nina Turner Shibley
Virginia Stone Shives
Suzanne Rewerts Spivey
Mary Johnston Steen
Judith Norris Stidham
Mary Kuhns Sutton
Carol Daube Sutton
M. Grace Deatherage Taylor
Margaret Hamilton Tunner
Melville Cannon Turnbull
Judith Compton Vickers
Marian Harrison Weimer
Camilla Thompson White
Carolyn Lytle Whitehouse
Annie Price Whiteside
Kathryn Bonifield Wilks
Martha Fair Williams
Elizabeth Brewer Winn
Maryann Marshall Winsby
Virginia Pittman Yale

Beta Iota

Constance Draper Ankenbrandt
Katherine Hunt Bennett

Alice Reddie Callaghan
Lorraine Fitch Eby
Isabelle Fussell Ewing
Elizabeth Miller Folwell
Margaret Milne Gunner
Florence Hoskinson Hummer
Helen Hoskinson Jones
Phebe Lukens Miller
Janet Viskniski Munson
Virginia Postlethwaite Pratt
Marguerite Reeves Raymond
Mary Palmenberg Smith
Victoria Lesley Steigleman
Evelyn Patterson Wickersham
Harriet Renshaw Widing
Roselynd Atherholt Wood
Elizabeth Cadwallader Wood
Frances Ramsey Worth
Alia Tomashevsky Wright

Beta Kappa

Eva Parker Abrahamson
Mary Fahrenwald Acuff
Leslie Jo Ahrens
Bonnie Trounson Alexander
Sharon Irwin Allen
Jane Latham Bailey
Belva Budge Baker
Margaret Fox Beebe
Barbara Kreizenbeck Benz
Hester Yost Brenn
Edith Cooper Bunker
Hollace Franklin Claiborn
Catherine St. Clair Clayton
Linda Fairburn Cress
Elizabeth Walker Crofts
Patricia Jaeger Dibblee
Joanne Aletha Dittmer
Julie Joslin Doces
Idora Moore Eldred
Jane Woerner Fife
Thelma Hare Foran
Zella Bigham Fox
Joan Litchfield Hart
Joann Tatum Hattner
Frances Redmond Hawley
Doris Krogh Hokans
Jan Sinclair Johanson
Margaret Thornton Johnson
Patricia Dollard King
Lora Yeo Kirschner
Mary Dahmen Koelsch
Helen Gailey Laidlaw
Sandra Rutledge Lancaster
Marian Griggs Lemke
Catherine Stough Lotsberg
Katherine Cady Manning
Katherine Morse Mattsson
Cora Salter McGowan
S. Midge Hudelson Moore
Cayla Dawn Morgan
Margaret Rosenheim Nelson
Barbara Walker Nock
Julie Davis Northrop
Karen Steadfield Offen
Janet Olin Patzer
Mary Huff Penfield
Barbara Schulte Pettinger
Judy Karen Pyyah
Annabel Laidlaw Roberts
Wilma Anderson Scheel
Ethel Lafferty Sharp
Johanna Keane Shell
Orpha Markie Shouls
June Powels Smith
Mable Sweeny Smith
Vivian Wilson Snow
Georgia Cole Teague
Marian Willsey Vieth
Ruth H. White
Mildred Turnbow Wickersham
Helen Krueger Wigen
Mildred Rawls Wilber
Alice Ratcliffe Wood

Beta Lambda

Judy McCarty Anderson
Nancy Hornung Bequette
Sara Moffat Blomquist
Imogene Sturgeon Boynton
Mary Powell Bradt
Elizabeth Zinn Bradt
Dorothy E. Bundy
Dorothy Kiefer Burke
Sue Scallion Byrum
Sue Beh Camins
Mary Legg Capouch
Diane Campbell Carrick
Carol Ann Carter

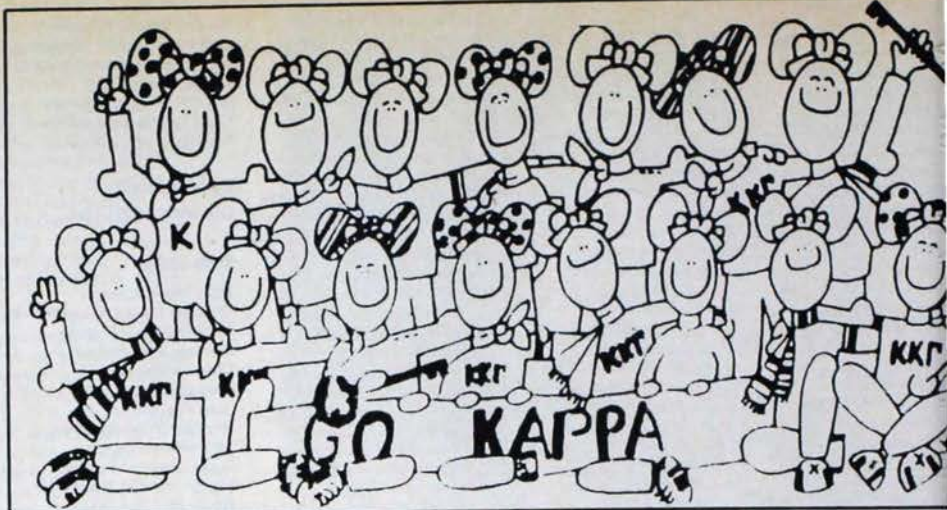

Dorothy LeMaster Carter
Margaret Paradis Casner
Sally Dillard Charles
Margaret Moots Cline
Georgia Bushnell Collins
Patricia Porter Corbin
Miriam Knowlton Corrie
Marilyn Hannah Crocker
Rowena Kohl Cullin
Jeanne Culver
Susan Herich Dawson
Nancy Wheeler Deem
Margaret Decker Eberhardt
Polly Kuby Edman
June Mamer Edmonds
Susan Elizabeth Edmondson
Florence Mai Eisermann
Laverne Paschen Finney
Rowena Hausmann Fitzgerald
Norma Colegrove Flanagan
Kathryn Lutz Ford
Nancy Beck Ford-Murphy
Mary Adsit Forsyth
Jeanne Berger Frazier
Dorothy Rumsfeld Frye
Linda Zeiter Gieseke
Mary Llewellyn Giles
Betty Johnson Gregory
Jeanne Sullivan Gressens
Marilyn Meek Grimes
Jill Marie Halverson
Cara Youngren Hardinger
Jane Kurrus Haynes
Lyda Lindberg Heffron
Dorothy Naylor Henderson
Barbara Bennett Hensler
Pauline Knipp Hill
Kimberly Korgie Hockman
Elizabeth Holt Holler
Katherine Wheat Hyatt
Joan Fleming Johnston
Agnes Woodward Jones
Jane Cooke Kelley
John Gonge Kerchner
Celeste Renee Kula
Kelly Elizabeth Kupris
Robin Mantell Larson
Wanda Taylor Legg
Marjorie Bean MacMillan
Anne Pickett Marblestone
Jeanne Burke Matzen
Margaret Carnahan Maxwell
Mary Price McNabb
Elizabeth Powell Miller
Frances Fox Mitchell
M. Rosann Gelvin Nigen
Jean Pettigrew Nosek
Shirley McVicar Overshiner
Beatrice Devol Parr
Barbara Bischoff Patten
Helen Willis Petit
Evaline Pettigrew Pickett
Jean Launspach Plucinski
Mary Wham Pratt
Nancy Ackermann Price
Louise Gilman Prichard
Josephine Koons Ragan
Marilyn Wagner Ramey
Ann Phipps Ramsay
Barbara Moore Raymond
Julie Spitz Rock
Nancy Jo Roesch
Virginia Huddleson Rogers

Juliet Connors Ryan
Nancy Nelson Schwartz
E. Muriel Battey Scott
Whitney Pope Shapland
Pamela Brown Siegert
Carol Brown Simpson
Ruth Metcalf Smith
Karen McCarthy Stewart
Mary Putman Stewart
Betty Burman Suppiger
Peggy Handley Talbot
Harriett Byram Thies
Ruth Delator Thomas
Carol Bahls Toy
Joyce Starr Trigger
Harriet Coughenour Trotter
Barbara Phares Ward
Elinor Rock Warren
Gladys Frazer Watts
Marcia Kelling Weidenkopf
Coralie Shaffer Weiss
Martha Walling West
Emma Moffat Whittington

Beta Mu

Judith Whitman Alsever
Bethany Reinking Arms
Marjorie Pappas Augustine
Janet Muth Bailey
Elizabeth Marsh Baldwin
Susan Storm Bartling
Barbara Aberle Bartos
Carolyn Fletcher Benson
Marsha Pirie Berger
Mary Condit Binkley
Vera Thompson Blakey
Betty Platt Bogue
Sara Cochrane Bollman
Beatrice Hickey Bonham
Judith Lee Bowman
Karla Gasser Breitenstein
Ellen Olsen Briggs
Clara Thomson Brown
Carol Hamilton Brown
Christine Smith Bruce
Polly Palmer Brunkhardt
Suellis Smith Bryant
Jane Wheeler Buchanan
Diana Tetter Callahan
Eleanor Goodridge Campbell
Edith Harcourt Carter
Eileen McBride Cassidy
Hane Allison Chalmers
Nancy Murphy Cheney
Clayton Dorn Chisum
Marjorie Means Cogswell
Gail Anderson Cole
Virginia Nelson Cumming
Elinor Templeton DeCristoforo
Hollis Ann Deluise
Leslie Erskine Dixon
Susan White Dove
Gladys Allen Dyson
Josephine Yantis Eberspacher
Irene Sims Eloffson
Ruthanna Eames Evans
Elizabeth Irvin Farris
Julie Grigsby Fenstermacher
Mary Metz Foster
Mary-Ellen Price Franklin
Margaret Wright Gallaway
Wilhemina Robertson Geiselman
Evalyn Pierpoint Gill

Caroline Henry Gillaspie
Ann Taylor Gore
Jane Pollard Gould
Marilyn McCabe Gower
Mary Lutz Grantham
Jannie Lorraine Gustafson
Wells Downey Hamilton
Judith Ross Hammond
Elaine Sims Hawkins
Winifred Lathrop Helgren
Gwendolynne Cheney Herbert
Adele Knowles Herzberger
Marjorie Bloom Hoffman
Victoria Taylor Hornbeak
Ruth Musser Huffman
Nancy Jean Hughes
Gladys Hayes Jones
Louise Aruckley Kearns
Ruth Haley Keene
Marjorie McCutcheon Kendall
Diane Gorsuch Kepner
Jessie Hadley Kiley
Cecily Gardell Kittleson
Ruth Anne Kocour
Patricia Maness Kriz
Sally Roetzel Lanagan
Judy Jean Le Marr
Marjorie Oleson Linke
Ruth Harrington Loomis
Mary Rice Ludy
Gretchen Andrews Maxwell
Ann Chapman McCarthy
Beverly Brown McConaty
Betty Asche McCullough
Alice C. McMillan
Claude Enright McNeal
Rebecca Rath Miller
Alyce Chubbuck Monod
Florence Troxel Moore
Lois Solt Mortensen
Carolyn Verdut Muldown
Dorothy Tallman Nichols
Mary M. Oakes
Kathleen Curry O'Donnell
Christine Knies Owens
Sue Slaybaugh Owsley
Dorothy Westby Pate
Denise Marie Pickering
Susan Gardner Pollack
Ann McKenzie Polumbus
Lois Skinner Prator
Jean Keith Prentiss
Marjorie Ellen Pryor
Mary Kell Pully
Sharon Suzanne Quist
Mary Moore Rabbitt
Dana Daniels Reaud
Mary Neal Reber
Cynthia Knupp Reuling
Margie Cummins Reynolds
Catharine Philpott Rhodes
Virginia Witt Richardson
Dell McMillen Robinson
Marian Drewry Rockwell
Sandra Dalporto Sansoe
Bernice Neef Schultz
Molly McKinney Schulze
Diane Rheem Seecombe
Christine Mo Seely
Katharine Morley Shelton
Linda Schaffer Sholar
Margaret Denison Sparhawk
Edith Walton Stannard

Nancy Peck Stewart
Janet Frei Stoltz
Mary Hooker Sturgeon
Sue Hardesty Taylor
Susan Ingham Tedstrom
Linda Koch Thomas
Marybelle Beecher Th
Edith Rambo Tyree
Pamela Cohenour Van
Margery Hickey Vaugh
Leslie Freehling Vollbr
Colleen Jacobsen Vosl
Patricia Daniels Walke
Joan McKay Wallace
Jane Waters
Susan Cline Wells
Marion Clark Wiedema
Marjory Ross Wolf
Georgie Kistler Wood
Twila Coe Woods
Josephine Frawley Yar
Mary Ingle Young

Beta Nu

Marion Fisher Abel
Janet Welty Allen
Elizabeth Claytor Arch
Ruth Collicott Arps
Martha Brown Baker
Cheryl Cammann Bark
Marjorie Livezey Barthe
Olga Elfritz Beecher
Beatrice Ludwig Bened
Carole Jolliffe Berutti
Sharon English Blake
Jeanne Utley Blundell
Eleanor Penniman Bor
Barbara Shumaker Bor
Marilyn Ashman Bowe
Faye Hall Boyes
Dorothy Bergin Bringar
Corrille Malloy Buckner
Mary Dumbauld Burd
Margaret Coulter Busle
Louise Eisenlohr Butt
Betty Sanor Cameron
Mary Hopfinger Campb
Jane Hoffman Capron
Helen Condit Carleton
Florence Poston Carlin
Mary Cook Case
Ruth Bullock Chastang
Cynthia Johnson Chesl
Gay McCurdy Clymer
Jayne Post Coleman
Peggy Leach Corbett
Nancy Yerges Corey
Alice Wahlenmaier Cull
Pauline Paterson Curf
Mary Campbell Daseke
Mary Nancy Davis
Lee Outwaite Davis
Margaret Jacob Domb
Genevieve McMenamy
Debra Sue Dyer
Elma Hamilton Ebrigh
Mary-Chase Edwards
Lucinda Lee Edwards
Marian Andrews Edwar
Mary Wilson Eldred
Jean Ebrigh Elin
Virginia Lentz Elsea

ette Jury Eymann
et Calhoun Farls
ne Wolpert Fisher
McElroy Follansbee
rie Rahn Fry
n Garrity
Sherman Gascoigne
Abel Gearhiser
Pyle Gest
Wiedetz Gilligan
a Hales Given
ra Swartzbaugh Gravengaard
ret Johnson Green
Jester Guthrie
da Ater Gyorog
Reynolds Hadley
North Hamilton
a Bennett Hamilton
ia Ellen Hanley
e Thomas Happer
de Fox Hart
Shearer Hatheway
Luethi Havens
Cramer Hertenstein
rine Bourner Hess
Louise Hiner
Paul Hoffman
hine Coppock Horvath
e Jones Howard
Eileen Hower
Thompson Humphreys
yn Dunning Jackson
Lloyd Jones
ne Ashman Jontz
n Couch Kempthorn
e Green Ketcham
Alexander Kiene
Smith Koch
Bonnet Koebel
ia Anderson Krumm
Morris Kurtz
Jones Lambert
aret Jones Lange
ie Kennedy Latham
Patterson Lawyer
e Moore Leonard
Dinsmore Lewis
Eileen Littrell
hine Fisher Long
e Wardlow Lynn
ia Moore Mabe
e Cox MacIvor
Rossetti Mackan
Zelenka Manby
aret Edwards Mason
Baldwin Maxwell
MacDonald Maynard
da W. McClure
s Wolanski McDonald
t Hoffman McGregor
da Vogel Michael
Brown Mills
e Gurney Minton
Mann Moyer
Timberman Mullins
Moore Nitschke
ersole Nolan
ine Boesel Northcraft
rly Ann Notestine
ra Bidlack Page
Doyle Paul
n Ernst Pengov
rine Wade Pennell
Geren Pierce
McCulloch Poor
it Grant Price
hy Winders Price
Butler Prine
Molsberry Prior
ia Hodges Reese
Auld Reitelbach
n Johnson Rench
McDonald Rinehart
Paul Ritchey
en O'Brien Rothschild
e Weaver Rowe
ret Guy Rowland
Nern Rudy
Ann Carey Runkle
ia Taylor Russo
i Fuller Rutherford
Kelly Ryan
Altman Saxby
-Jane Bradshaw Schaeffer
a Hickie Schilling
Heringhaus Schmenk
Prendergast Schmidt
Debruin Shelton
edman Shepard
Christensen Smith

Martha Link Spain
Margaret Carter Speer
Salli House Spring
Marcia Pembroke Steffan
E. Joan Zieg Steinbrenner
Virginia Lape Stephan
Eleanor Cunningham Stevens
Irene Fletcher Stine
Susan Burrows Swan
Jeannie Yingling Teteris
Virginia Tice Thomas
Betsy Richey Thomas
Alice Bernard Thompson
Elizabeth Houstle Tidball
Susanne O'Leary Tracy
Barbara Colucci Trueman
Florence Sasse Uly
Diane Neighbors Vandervoort
Rachel Good Vanderwerf
Eugenia Vick
Martha Atkinson Wagers
Juliana Fraser Wales
Patricia King Walker
Jane Smith Watson
Geraldine Roush Weiser
Carolyn Mylander Wentworth
Mary Campbell Wetherbee
Karen Crawford Williams
Abbie Rogers Wilmer
Lucie Vanordstrand Winkler

Beta Xi

Nancy Phillips Abernathy
Susanne Sewell Aills
Jane Burton Allen
Mary Hudson Ard
Betty Rogers Barker
Carolyn Grisham Barber
Marcy Gentry Beach
Camilla Labatt Beall
Lucijane Strozier Belding
Gordon Clark Bennett
Mary Langston Berkman
Linda Morris Birke
June Jordan Bowen
Diana Dugat Braly
Hessie Owen Brawley
Antoinette Clemens Breithaupt
Rebecca Shyltes Brown
F. Elizabeth Swift Brown
Carol Spires Brown
Doris Thomas Brown
Wilda Frost Bullock
Glenda Woods Bullock
Anne Blalock Bunten
Janet Jones Burford
Helen Grimes Byrne
Julie Alexander Cage
Billie Knox Carder
Catherine Stewart Carrigan
Elizabeth Comegys Cassidy
Betty Brewer Churney
Sue Myers Clowe
Nancy Buchek Conklin
Susan Braley Cook
Trellis Meetz Coon
Martha Woods Covert
Marylouise Oak Cowan
Rossalyn Fennekohl Crawford
Kathleen Crockett
Donna Lee Curton
Constance Weston Dahlberg
Marie Butler Dallas
Katherine Hughes Daniel
Mary Young Davis
Rachel Mostert Davis
Mary McClure Davis
Sheryl Cheesman Decker
Charmaine Hooper Denius
Catherine Biedenhar Dennis
Kathryn Bowles Derden
Dorothy Rose Deshong
Katharine Stevens Dillon
Frances Ronshaussen Dittmer
Anne Peterson Donovan
Jane Chiles Dougherty
Ruth Perdue Drewery
Anna Yarbrough Dunkin
Elizabeth Kerr Dusen
Nancy Martin Dwell
Kathryn Allen Eason
Amy Lauder Edwards
Camilla Ball Edwards
Mary Minton Edwards
Jeannette Smith Eppler
Ann Campbell Evans
Charlotte Slack Faulkner
Ann Ingram Fawcett
Joanne Rote Ferguson

Mary Batts Floyd
Susan Schuhmacher Fluglicker
Bernice Green Ford
Judy Spence Frank
Margaret Elizabeth Frazier
Nancy McNair Gamel
Gayly Milling Gardner
Bonilee Key Garrett
Frances Tyrrell Gathright
Ruth Harsh Gilliland
Margaret Terry Gingrich
Gere Gleim
Suzanne Collier Golden
Mary Williams Gordon
Julia Duncan Grammer
Anna Munger Greenwood
Garnett Brown Grevelle
Ann Kritzer Gunn
Katherine Gordon Harrison
Nancy Brown Harrison
Mary Wood Hawkins
Lilian Lightfoot Hazel
Helen Self Heath
Catherine Culp Heck
Jane Cowper Henson
Margaret Spikes Herman
Phebe Carter Hethcock
Laura Fendley Hicks
Dorothy Runge Hieronymus
Ann Whitley Higginbotham
Evelyn Moore Hill
Charlotte Whitfield Hogan
Carol Harrison Holden
Elizabeth Mary Hooper
Tennie Bush Hoppin
Janet Harrell Hornberger
Rose McLellan Hoy
Jennie MacKenzie Hull
Lois Kirkpatrick Hull
Ruth Butler Hunt
Mary Yturria Irvin
Joan Powell Jackson
Marian Hutchinson Jackson
Susan Thomas Jastrow
Ellen Winn Johnson
Janet Ann Johnson
Lisa Meadows Judd
Meredith Ferguson Kawaguchi
Betty Thompson Kempe
Frances Carruth Kerr
Caroline Margaret Kimball
Gloria Goldston King
May Dougherty King
Jerriann Whitcomb Kolber
Perla Beckham Larison
Mallory St. Claire Lawrence
Lucy Adams Liechy
Lynn Coffee Loggie
Charlene Cline Marsh
Emilie Hallsell Marston
Louise Duff Maverick
Claire Daniel Maze
Sharon Lynn McCloud
Millicent Hume McCoy
Endermynd Graham McFadden
Cynthia Wright McMullan
Elise Jester Meadows
Patricia West Minter
Leila Winters Mischer
Laura Meredith Moore
Ardelis Russell Morley
Valerie Brewer Morris
Janette McIntyre Morrow
Marie Wessendorf Murphy
Ada Bliss Murray
Cynthia Sansing Mycoskie
Catherine Pickering Newton
Anne Stevenson Nicholson
Marta Moore Norwood
Nancy Potts Oberman
Edith Jones O'Donnell
Suzanne O'Leary Oldham
Ann Richey Oliver
Audrey Eleanor Owings
Puthie Young Parker
Myra Tschudin Parson
Nancy Elizabeth Patterson
Carolyn Wilson Payne
Elizabeth Hudson Penn
Mary Lucy Pope
Joan Hierholzer Pratt
Anne Alexander Price
Maryjack King Puckett
Peggy Stover Ratcliffe
Roberta Woods Ray
Isa Cowan Reckling
A. Louise Gardner Red
Margaret Kenyon Reese
Beverly Grammer Renger
Eugenia Head Reynolds

Penelope Hight Richards
Virginia McLaughlin Roberts
Ruth Hasskarl Robertson
Ruth Bowman Russell
Mary Ferguson Sanders
Ann Kingswells Smith Schram
Paula Holland Schuhmacher
Camille Newberry Shannon
Heidi Ann Sheesley
Katharine Zander Sheldon
Lulie Dunbar Shepard
Nancy Perkins Shutt
Deborah Teague Sitra
Robin Gerner Sivertson
Elizabeth Binyon Smith
Anne Bruce Smith
Esther Robertson Snoddy
Maryjohn Grelling Spence
Margaret Byrd Spencer
Lynn Clawater Staley
Louise Carruthers Stephens
Evelyn Gaye Stevens
Katherine Ory Stiefer
Betty Moore Stowers
Nancy West Stratton
Eileen Crain Sullivan
Nancy Malone Symms
Catherine Caldwell Teague
Mary Hardie Teeple
June Learned Tellepsen
Ellen Clarke Temple
Sandra Settegast Thompson
Margaret Dunlap Thomson
Mary Sayford Thompson
Ray Taggart Thomson
Alice Magruder Timberlake
Margaret Rose Turnbull
Martha Jennings Underwood
Hester Brite Vandever
Marion Smith Wade
Marilyn Wheeler Waggoner
Margaret Temple Walker
Carolyn Cain Walne
Leslye Lucas Weaver
Marie Snodgrass Wentsch
Ann Crain Whitehead
E. Carolyn Carpenter Williams
Elizabeth Barry Wilson
Betty Wolfe Windham
Elaine Carr Woodward
Lou Bryan Wooten
Susan Turner Worthen
Susan Collie Wroe

Beta Omicron

Beverly Lucke Anderson
Alice Butman Bellows
Allison Miller Brandt
Mary Seago Brooke
Beth McLeod Caffrey
Mary Burns Capdevielle
Ann Burdette Carroll
Kathryn Huber Connett
Mary Alderson Craven
Dorothy Gordon Davis
Rebel Story Dugan
Agnes Guthrie Favrot
Mary Martin Fentress
Nina Denis Fournier
Lucille O'Kelley Frantz
Suzanne Shepard Gaberino
Katherine Pharr Gage
Mary Peterson Garrett
Glenda Gaynelle Graham
Ellen Flowerree Hammonds
Ann Butterfield Hawkins
Nan Victoria Heard
Julia Garrett Heinrichs
Paula Douglass Hill
Kristen Jones Holland
Winder Dudley Kelly
Susan Smith Kimball
Elizabeth Boistontaine King
Susan Jones Lane
Minna W. Lane
Flady Fenner Gay Lebreton
Alice Foster Lynch
Marie Ellen Malizia
Frances Watson Manley
Ruth Gordon McGill
Alice Akins McKnight
Alda Clark Melancon
Paula Michnard Mensen
Marie Tobin Moore
Helen Harry Morrison
Alice Kilpatrick Mugg
Reid Barkerding Noble
Lucy Barrett Normann
Eleanor Gould Pearre

Saralee Creekmore Peters
Celeste Shell Peyton
Margaret Read Pontius
Louise Peterman Prosser
Marie Brown Putnam
Janet Boistontaine Renaudin
Sandra Heabertlin Saalfeld
Marjorie Marchal Sanders
Ruth Delony Sewell
Marjorie Saunders Sharp
Treeby Michie Shaw
Holly Merrill Steele
Nenetta Carter Tatum
Susan Lee Taylor
Margaret Bienvenu Texada
Anita Rea Toler
Martha Bond Walker
Jane Skinner Webb
Mary Hannah Weston
Joan Sanders Whitney
Elizabeth Morris Williams
Laura Whitney Williams
Eleanor Eustis Young
Susan Lynch Zaunbrecher

Beta Pi

Joy Peterson Albi
Margie Goff Anderson
Joan Simard Appleby
Shirley Krehbiel Appy
Cynthia Kay Bartol
Jane Broesamle Best
Vanessa Marie Bianco
Carolyn Clark Blackstock
Marjorie Black Bloxom
Elizabeth Trenham Brown
Joan Plagemann Brown
Mary Easton Buchanan
Maybethe Rhodes Buck
Susan Hoffman Buratto
Gloria Geisert Burch
Anne Katherine Burrows
Dorothy King Byers
Karmen Kiltz Cadwell
Carol Ann Cansdale
Patricia Sutherland Carver
Dorothy Sebree Cassill
Dorothy Johnson Chadlaw
Nancy Querna Collins
Jean Hetherington Conner
Toni Kolar Crandall
Grace Bartley Crawford
Marion Winter Culbertson
Mary Moody Denman
Marilyn Wells Derig
Carey Amick Dondero
Elise Hadley Donnelly
Patricia Rose Edgerton
Mary Middlestate Edmark
Madeline Burgess Erickson
Barbara Rhodes Eriksen
Emily Carlberg Falkner
Helene Moore Farmer
Sally Vynne Fenton
Creigh Cunningham Fratt
Ann Goodwin Frost
Edgarita Webster George
Diane Robinson Haehl
Ruth O'Dell Hanna
Jo Kraus Hansen
Biji Freeman Hartley
Anne Gould Hauberg
Frances Allen Hayden
Thelma Thompson Haynes
Judith Dennison Henderson
Patricia Sloan Hewitt
Jocelyn Clise Horder
Joanne Munro Horton
Lynn Thomas House
Mary Shuford Johnson
Valerie Ellis Johnson
Barbara Rudolph Kachlein
Helen Kathryn Keith
Mary-Lynn Minor Kravik
Mary Kaye Lajala
Marie Robertson Larabee
Sharon Hogue Larson
Kay Smith Larson
Diana Lennox Latta
Carolyn Clark Laws
Carol Marie Loomis
Jayne Seastrom Lytle
Lulu Schmidt Marsh
Christine Lecoq McCullough
Catherine Baxter McLean
Laura Robinson McLeod
Jo King Mills
Helen Penepacker Montgomery
Susan Lee Nelson

Marilyn Wilson Newland
Anne Nielsen O'Connell
Kristin Gjesdahl Olson
Barbara McNeill Omalev
Marilyn Grace Powell
Mary Barbara Price
Claire Thompson Raam
Nancy Atwater Rector
Mary Gardner Rehnberg
Nancy Collins Reid
Judith Delsman Robinson
Martha Baker Russell
Patricia Davis Sauers
Ritchie Baird Saunders
Dorothy Price Shand
Kathryn Lagasa Skinner
Grace Mann Smith
Edith Culver Smith
Clara Bartlett Smith
Betty Reifel Smith
Peggy Sheldon Spaulding
Helen Snyder Steiner
Barbara Neils Street
Elizabeth Reichmann Sullivan
Emily Simpkins Thomson
Anne Galbraith Todd
Helen McDonald Travis
Elizabeth Morse Trowbridge
Marsha Patrick Tuohy
Ruth McInnes Turner
Karen Synnstedt Valentine
Bertha Tremfer Vonder Goltz
Carolyn Carpenter Wallace
E. Marjorie Nelson Walske
Nancy Lawton Weber
Janice McIntyre Werle
Joan Chatalas Westover
Arynness Joy Wickens
Dorothy Thomas Williams
Alice Lamb Wilson
Elizabeth Black Wineman
Suzanne Sather Wood
Virginia Baker Woolf

Beta Rho

Beverly Kaemmerle Agin
Mary Peoples Albers
Patricia Ebersole Andres
Elinor Small Beeson
Anne Liles Berte
Eleanor Heuck Bishop
Dorothy Freese Brandt
Lisbeth Sunderland Breazeale
Joanne Jennings Brunk
Betty McCauley Brunk
Jacqueline Hayes Chalfin
Jean Phares Collins
Ann Bernard Cook
Kimberly Ann Cooper
Elizabeth Meyers Crumrine
Marianna Hunter Cruise
Charlotte Kisker DeJager
Julie Shinkle Dimond
Claudia Lorraine Dolehi
Lynn Price Dunning
Mary-Lynn Jones Eckler
Evelyn Dudley Eshenshade
Marian Gorsuch Feisley
Mary-Elizabeth Kunz Fertig
Georgia Streitman Finke
Morton Gusweiler Freytag
Elinor Gebhardt
Estelle Eichert Gieringer
Ruth Eyrich Glazer
Helen Wehmann Gould
Helen Marie Guhman
Ruth Barbara Guhman
Marcie Gocke Haeussler
Dorothy Cleaver Hall
Mary Wheeler Harris
Norma Boisinger Haven
Lucille Gassman Hendrick
Elizabeth Randle Jones
Mary Chesnut Jury
Alice Randle Kellogg
Jennifer Trabert Kells
Janet Scheid Knab
Paula Boatright Lee
Diane Wray Lenz
Elizabeth Charlott Linnard
Jane Fowler Marx
Marjorie Evans Merten
Marianne Jean Meslosh
Norma Dustin Meyer
Catherine Crider Miller
Louella Rea Morton
Janet Murphy
Janet Gebhardt Nichols
Joyce Lichtendahl Popenodort

Irene Gischy Prewitt
Alice Bowman Price
Lois Gahr Price
Shirley Distler Retsch
Pauline Johnson Riley
Carole Berost Rorabeck
Mary McCartney Schaffer
Jennifer Hart Schaffer
Patricia Speckmann Scheumann
Mildred Chadwallader Scroggins
Anne Thompson Shafer
Constance Cruse Sifers
Margaret Lynne Smith
Fritzi-May Baker Stegeman
Pamela Irvin Stevens
Dorothy Riggs Stickley
Virginia Zeller Sullivan
Alice Mitchell Thomsen
Jean Diehl Tyler
Marjorie Jane Utley
Dorothy McKibben Van Vactor
Edith Schott Voige
Jean Long Watts
Mary Turner Whitney
Marguerite Wyckoff Zapolen
Lindsay Friel Zierolf

Beta Sigma

Ruth Chadwick Barnes
Mildred Schwindt Bennett
Rosetta Copeland Breithut
Doris Walz Carey
Janet Crear Cullen
Olive Holmes Fletcher
F. Patricia O'Connor Gowing
Marjorie Embshoff Helmcke
Edith Hurd Hill
Elizabeth Estelle Horne
Joyce Hsu
Helen Shirkey Kane
Nanette Gladys Keegan
Ethel Ebke McKinless
Edwina Wallace Mercer
Ruth Lange Merrill
Doris MacDermott Nichols
Marjorie Roth O'Brien
Adelaide Meyerrose Olsen
Doris Dayton Parisette
Martha Halvorsen Rehberger
Rosemary Boylan Stoehr
Margaret Suydam Tabell
Ruth Lemon Tilson
Mary Donegan Wanser
Dorothy Davidson Wyckoff

Beta Tau

Nancy E. Allis
Marion Pray Allison
Betty Bowkley Arnsdorf
Mabel Wagner Atwell
Virginia Culver Baker
Jean Malkames Barone
Jean Munnerley Barron
Channez Burdick Batzer
Marianne Bebout Beck
Margaret McCain Belden
Barbara Shanklin Borak
Barbara Sawyer Bradley
Barbara Salter Brennan
Barbara Cobb Brown
Anna Wikoff Bruce
Rockette Pirro Brunetti
Charlotte Morse Bullock
Ruth Lincoln Bury
Catherine Cahalan
Marie Rulison Call
Maxine Sharpe Chesbro
Carolyn Inglehart Coit
Seena Hauerbach Copeland
Eileen Gilkey Covert
Lois Carlson Crawford
Mary Anne Cunningham
Katherine Doherty Daniel
Jane Hooper Davis
Maxine Baker Davison
Judith Erdmann Dougherty
Dorothy Miner Downing
Marjorie Lovett Duff
Ruth Evans Dungan
Elise Werner Frost
Marjorie Koza Gasco
Frances Hope Galliher
Carol Godek
Claire Davis Grace
Kathryn Robbins Harper
Joyce Pamlier Harrell
Elizabeth James Hart
Anne Ross Harter
Robin McCann Holland
Miriam Lambdin Honey
Florence James Irving

Mary Graham Johnston
Doris Venner Kern
Margaret Knapp Kinner
Margaret Hummer Klock
Harriet Baldwin Lakin
Darlene Grotke Larin
Marian Laidlaw LeFevre
Constance Davis Lengel
Helen Cheney Libby
Anita Darrone Little
Marilyn Downey Loden
Ruth Clague Luhman
Janet Morton Lumpkin
Margaret Carpenter Manter
Ruth Wharton Martin
Laura Rounds Mason
Margaret Johnson Matthews
Helen Maday McAlister
Frances Williams McGuire
Suzanne Greeley McLean
Vivian Wells Mead
Emily Blanchard Measer
Anne Conover Merrell
Rose-Marie Mangeri Meyers
Virginia Hyde Moriarty
Margaret Smallwood Morse
Kathryn Dawson Naumann
Patricia Diane Niederer
Christine Henninger Nordenson
Jacqueline Conger Panza
Constance Goulding Pembroke
Helen Roberts Roesser
Jean Cowman Ross
Jane Whitney Rutan
Marguerite David Schmitt
Florence Knapp Schomp
Marion Selover Schwab
Barbara Klock Skvarch
Mary Cobb Smith
Jean Auserehl Soper
Nancy Brown Strait
Harriet Whitney Taylor
Patricia Martin Theobald
Jean Lindstrom Thomson
Dorothy Woodman Tuck
Esther Fitch Von Sneidern
Elizabeth Mitman Webb
Priscilla Braun Werner
Virginia Ferguson White
Isabelle Knapp Whitney
Sandra Castaldo Williams
Phyllis Jewett Wingerath
Margaret Kemp Wolfe

Beta Upsilon

Dorothy Morrow Ament
Ellen Gates Anderson
Helen Davidson Bolon
Carolyn Glasscock Boyle
Elizabeth Daugherty Brown
Elizabeth Davis Cabell
Margaret Janeck Carter
Carol Olsen Clelland
Elizabeth Bush Cole
Patricia McWhorter Cooke
Sara Cook Critchley
Helen Patricia Deveny
Catherine Demail Donley
Bonnie Snyder Earp
Elizabeth Hogan Franzheim
Helene Marie Gilbert
Claudia Irwin Hamrick
Pauline Johnson Hanst
Virginia Duffy Hays
Maryellen Hereda
Nancy Hogg Hill
Lucy Frances Hoblitzell
Janice Rickey Hyre
Virginia Hervey Irwin
Gertrude Pollock Jenkins
Mary Rogers Johnson
M. Jean Maxwell Jones
Allyson Virginia Kolle
Rita White Kramer
Barbara Hoke Lawson
Betty Ann Lisankis
Virginia Holliday Lockhart
Mary Clifford McKee
Mary Thompson Moore
Margaret Martha Moore
Claudia Goodwin Morgan
Patricia Stansbury Moritz
Pamela Campbell Moser
Patricia Green Mullendore
Ruth Weidenhamer Pagter
Janet Watson Randolph
Kathryn Alger Rogers
Virginia Seabright
Nancy Wilmore Selby
Linda Smith Simpson

Betty Copenhaver Smith
Jane Howard Smith
Donna Hughes Snider
Virginia Trach Stitt
Ann Full Struble
Janice Louise Super
Emily Rodney Wildt
Mary Handlan Woodyard
Mary Lindsay Woofter
Emily Broadwater Wright

Beta Phi

Ada Forsythe Akers
Marybelle Fry Alverson
Sue Rogers Anderson
Marlys Nelson Barrett
Eleanor Walker Blaskovich
Margaret Sterling Brooke
Susan Thraikill Brotman
Mary Redpath Callan
Zahlia Snyder Cardell
Mary Petersen Clapp
Eleanor Stephenson Coffey
Elizabeth Reifenhath Combiths
Beverly Rich Crennen
Doris Prescott Daniels
Sherill Hunter Davis
Colleen Shaw Dion
Sylvia Rhoades Dolby
Ruby Shaffroth Dotson
Sharon Corning Eastman
Margaret Mulrone Ferrari
Eileen Stewart Ferrari
Kathleen Hughes Fisher
Wendellanne Fraser-Henn
Elizabeth Hershey Fry
Janice Lou Haiges
Ruth Jarl Heule
Marjorie Wilkinson Houck
Helen Sugrue Jacobs
Carolyn Gillett Jekis
Beryl Burfening Kaiserman
Jessie Walton Karsted
Ossia Taylor Kearns
Barbara Elizabeth Krause
Irene Murray Lansing
Judith Latta
Elvera Hawkins Lindstrom
Patricia Torrance Maxey
Lorraine Mannix Midtlyng
Mary Cardell Moore
Lesley Joan Mortimer
Bernice Schutroff Nelson
Nancy Fields O'Connor
Sally Stamm Orr
Margaret Mitchell Ralston
Eunice Whiteside Reasoner
Ann Skylstead Rhoades
Barbara Rounce Roache
Mary Westwood Sands
Kathleen Holmes Schwanke
Carol Anthony Seim
Lenore Alice Sheridan
Betty Bell Skibsted
Alice Taylor Snow
Jane Boden Sterling
Adele MacArthur Swayne
Anne Eckford Tatom
Margery Crockett Tede
Margaret Garrison Turnquist
R. Marilyn Pyle Vogel
Dorothy Peterson Ward
Gail Schile Wilhelms
Ann Rector Williams
Jenanne Solberg Willis
Betty Robinson Zeidler

Beta Chi

Serelda Bishop Ahl
Mary Fields Akard
Katherine Wilson Armstrong
Anne Hall Atchison
Elizabeth Chafin Avril
Sandra Boggs Baynham
Mildred Hobart Blake
Frances Ballard Bradford
Betty Fryman Bradley
Mary Stanard Brittenham
Margaret Yager Clark
Betty Martin Close
Louise Stuart Day
Mary Evans Eyerman
Jean Ellen Ezzell
Margaret McAlister Ferguson
Jean Martin Foil
Merle Haffler Garwood
Laura Weinman Gilliam
Pamela Goetz Goldsmith
Maybelle Connelly Hall
Joan Haffler Harris

Marilyn Mayes Hicks
Eleanor Tapp Hillen
Harriett McDonald Holladay
Virginia McAlister Holmes
Helen-Elizabeth Delaveaga
Lauranne Laise Howell
Katherine Hundley Ikard
Sue Ewing Johnson
Susan Marquard Kramer
Alice Hart Lancaster
Lane Hill Lebus
Julia Eckerle Leppert
Judy Lane Lindsay
Margaret Smith Lisle
Phyllis Feldmann Lutz
Patricia Lenz Manby
Neil Montgomery Manly
Josephine Skain Mason
Mary Ogden McCauley
Joanne Jackson McClure
Martha Alford McCracken
Melinda Bray McCrea
Freda Wade McNeal
Mary Gay Metcalf
Ann Fincel Moore
Virginia McVey Morris
Elizabeth Kimbrough Park
Margaret May Patterson
Margaret Lisle Payne
Laura Jones Penick
Eleanor Tucker Petter
Jane Vaughn Posey
Josephine Tunis Potter
Hilma Skonberg Prather
Katherine Wachs Reynolds
Virginia DeLong Root
Elizabeth Ann Ross
Betsy Johnson Schlegel
Bobby Rouse Scrivner
Elizabeth Prewitt Shands
Edwina Humphreys Simmons
Carolyn Smith Sims
Dorothy Clements Smith
Mary Gordon Stevens
Josephine Evans Stuart
Anne Armstrong Thompson
Middle Yager Thompson
Josephine Thompson Van Houten
Linda Patterson Van Meter
Beverly Tway Wagner
Margaret Elliott Walden
Mary Scott Walton
Barbara Harkins Weichers
Jane McCormick Wells
Allie McAlister Whitlow
Anne Lewis Wilson
Susan Clay Wilson
Lucy Alexander Winchester
Emily Settle Young
Drusilla Cox Zuverink

Beta Psi

Helen Scott Allen
Marcie Eve Anderson
Reina Faed Armstrong
Beverly Williamson Banting
Ruth Marian Briggs
Marjorie Tow Bromley
Evelyn Vizzard Brown
Mary Walker Cageorge
Barbara Dunbar Carroll
Helen R. Coatsworth
Kathleen Weatherill Coyle
Marion Smith Davey
Helen MacCallum Dodds
Elizabeth Kaltenbruner Earle
Martha Sutherland Gerrard
Barbara Dunford Henderson
Barbara MacBeth Hurd
Mary Rowell Jackman
Viu Kanep
Edith Forbes MacNaughton
Thora McClroy Mills
Marie Thornton Mullett
Muriel Benson Philip
Betty-Glen Taylor Rowe
Jocelyn Campbell Ryley
Paula Susan Sears
Emily Dunham Smith
Muriel Yates Stewart
Betty Bates Tennant
Margaret Kirby Tolton
Nora Lavell Wade

Beta Omega

Linda Mark Andrews
Annina Woolwine Arthur
Elizabeth Powers Barash
Elizabeth Anne Brown
Barbara Dielschneider Bushnell

Barbara Juliet Byrnes
Maxine Myers Claggett
Mary Word Courtright
Margaret Stauffer Davis
Alyson Hales Delaveaga
Imogene Lewis Diamond
Janet Holmes Elliott
Kathryn Kirk Ervin
Dorothy Flegel
Phoebe Thomas Force
Laura Maurice Frost
Elizabeth Beam Giebler
Patricia Griffin Greenwood
Rene Wicks Hammarback
Jeannette Hafner Hayner
Penelope Gehr Hull
Sarah Mann Judd
Janet Rieg Lecocq
Florence Grebe Leppo
Elizabeth Streukens Lewis
Audrey Medler McMillin
Mildred Johnson Miller
Laury Louise Miller
Rosemary Bertolis Mills
Georgine Geisler Morgan
Irene VanHouten Munster
Christine Walker Newman
Keri Rotenberg Nicolaisen
Barbara Ann Norin
Joanne Gary O'Leary
Marilyn Hooper Pamplin
Dorothy Rinehart Patterson
Eleanor Jacobs Piers
Florence Griffin Plant
Ellen Gadsby Prendereast
Dorothy Creath Puthuff
Una Eldridge Robison
Marcia Steinhauer Russell
Gay Hamilton Sandelin
Jean Gearhart Sandoz
Martha Switzer Scharpf
Rosalia Todd Schuler
Lis McKenzie Sharpe
Kathy Rotenberg Sheinin
Julie Thompson Thomson
Gloria Holmes Tyson
Margaret Helser Ver Mehr
Florence Tenneson Wembridge
Nancy Perrin Weston
Roberta Beryl Wilcox

Gamma Alpha

Betty Peckham Alexander
Mary Siobhan Boppart
Donna Duckwall Brainard
Sylvia Gaddie Brethour
Margaret Chaney Brown
Margery Morris Buchanan
Barbara Clymer Burks
Sandra Lee Castetter
Karen Alice Chandler
Judith Werner Chastain
Jeanine Besch Cockerill
Nancy Wall Cole
Jean Knott Collins
Ann Fairhurst Colston
Suzanne Taschetta Cooper
Donna Tipton Cossman
Caribell Grover Costello
Vesta Goodman Curry
Shirley Johnson Dicksa
Marjorie Stucker Eckel
Barbara Baker Engelhart
Pauline Compton Ernst
Mary Bergquist Follansbee
Grace Limbocker Greaves
Rosemary Griffin
Roberta Hewson Grogan
Mary Gerlach Gunter
Elizabeth Alibee Hall
Elizabeth Cotton Hargis
Mercedes Bryan Hawkins
Ruth Hill Hobbs
Deborah Orrick Howland
Paula Jennings Johnson
Gloria Rasch Jones
Jacqueline Shaw Jones
Karol Durham Kadel
Constance May Kendall
Martha Sloo Kruckemeyer
Sara Brown Linn
Ruth Ashley Logan
Lois Cowan Markley
Patricia Alice McRae
Gretchen Gruver McWhirter
Betty Hosmer Miller
Gwendolyn Lee Miner
Carla Wilcoxon Moats
Beatrice Brown Murray
Laura Alderson Musil

Ethelyn Buchanan
Kathleen Nelson
Marcia Hanson
Rebekah Deal Oliver
Judith Fehr Parker
Phyllis Johnson
Barbara Huff Peirce
Hazel Beeson Press
Marie Julian Pryne
Kay Jenkinson Robb
Kimberly Williams
Carol Miller Sander
Nancy Menz Saroff
Mary Palmer Sauble
Mary Matchette Sch
Lucile Rogers Sk
Anna Maud Smith
Suzanne Schoolcraft
Louise Fielding Ste
Betty Riggs Stout
Lynda Jeltmore Str
Janet Wann Sweet
Peggy Hunt Taylor
Virginia Dole Thron
Mary Genung Tucke
Mary Ford Utt
Mary Greever Van
Lucille Graper War
Nina Harris Weidle
Dorothea Downer W
Mary Frances White
Rosemary Haas Wil
Eleanor Jett William
Maria Marshall Wils
Mary Stone Yahnk
Margaret Hassig Ya
Sandra Berry Yearo
Mary Katherine Zaw

Gamma Beta

Sharon Brandenburg
Connie Sanders Ale
Barbara Hill Anders
Helen Evans Bailey
Ann Chaffee Ballant
Kathleen Lar Becht
Susan-Marie Vigil B
Bessie M. Bell
Jeanne Harris Bush
Frances Lopez Bust
Shirley Shehan Ch
Helen Moulton Clou
Marian Ange Cobbe
Martha Draughon Co
Dorothy Cornelius C
Mollie Erwin Custer
Alice Shortle Davis
Emily Chambers Dol
Rosalia Furry Dooli
Joan Purdy Dykes
Mary Woods Fowles
Catherine Sheehan
Maxine Krohn Fried
Robin Ronald Gardi
Yonene Milyard Goo
Barbara Eller Graha
Bettie Fleehart Grou
Camille Grantham H
Janice Kay Harenbe
Anne Harris Hart
Hulda Hobbs Heide
Doris Moore Henning
Michelle Karnett Hes
Dorothy Dunkerley H
Charlotte Walker Hor
Mary Bell Huning
Kimberly Smith Hut
Jeannette Doolittle In
Lois Hagland Jackso
Maxine Kastler Jacks
E. Ann Chisholm Jou
Betty Waggoner Kar
Linda Bureau Kelehe
Susan Seligman Ken
Eloise Means Kipp
Janice Mallow Korte
Lorraine Cleaveland
Elizabeth Lee Long
Marian Dunkerley Lon
Mary McCulloh McRae
Kathleen Argall Mitch
Katherine Roche Mo
Bobbie Mullins Park
Phyllis Krell Perkows
Nancy Noble Pledget
Alyis Kasten Riggs
Barbara Berger Run
Nancy Wall Schmold
Barbara Sturges Sch
Cynthia Kay Seligman

by Fishback Shea
Townsend Smith
by J. Smith-Sanclare
ara Barnard Sneddon
ence Bradbury Stamm
athany Stubblefield
cia Stead Sullivan
mary Helling Terry
e Key Thigpen
aret Watts Vermillion
William Vetter
beth Howorth Wertheim
thy Ohmart Wright

Gamma Gamma

thea Robinson Barker
e Veazey Bixby
Harley Brown
ryn Dietrich Calvin
ne Spiekerman Clarke
en Brady Connolly
et Stewart Dappen
on Cond Davis
ce Burgett Dean
ie Miller Dubois
se Pyle Elliott
Anne Casler Eubanks
Lohnes Frazier
ilee Mooney Glasman
ence Martin Groesbeck
erine White Hartley
erta Kirkman Kanz
rietta Baker Kennedy
othy Kippen
olyn Cushing Kruse
abeth Estep Lewis
am Hart Lord
an Houck Lounsbury
na Middleton MacGregor
e Stuhler Magee
olyn Smith Mahon
e Wilson Martin
herine McGonigle McCoy
e Duff McKay
ia Hulbert Naab
ia VanHollebeke Neale
e Barber Peach
iel Burdick Rennewanz
ara Kidder Ringrose
aret Procter Robinson
Ann Robison
VanWinkle Rohne
h Martin Roys
ly Marsh Shea
et Harrington Shklov
ma Matsunaga Siu
n Boldt Sobottka
abeth Clark Sparks
yl Suemnicht Starbuck
riotte Deane Stone

Gamma Delta

Powell Allen
ncy Busch Allen
innette Scudder Anderson
tis Miller Bailey
ty Lankford Bangs
orie Tanner Bardach
he Mavity Beck
anne Biddle Belcher
ia Kraepelien Besnard
ara Wilson Bittick
ion Sprague Blakeley
ia Pickett Bline
ara Bolte
ry Rissler Bower
ia Rodriguez Bower
in Carlson Brady
nces Potter Breitner
ty Sexton Brooks
e Habicht Brophy
anor Ross Burns
ryn Louise Bushnell
othy Vogelsang Campbell
ry Griggs Caplinger
in Pletcher Clark
an Peterson Clark
ty Graham Clarke
eryl Liska Colman
orie Matson Converse
rtha Fox Coonrod
erne Christian Cordes
becca Redding Crosby
rilyn McKnight Crump
e Clare Decker
Callahan DeMoss
rah Yoder Dinkel
ine Vannest Dix
rbara Bridgman Dixon
rbara Kuder Dryden

Gretchen Dose Dunfee
Elinore Morey Dunlap
Susan Lancel Ebbs
Sally Cochran Eibel
Joyce Minor Ellis
Mary Shirley Erskine
Mildred Cornelius Fehsenfeld
Betty Yoder Fulwider
Krisna Colette Furrow
Ann Hopkins Garrett
Bettie Painter Garretson
Marian Ridgway Garrison
Virginia Cleo Geoffrey
Judith Jones Gerdis
Joan Paulus Geyer
Henryta Roehler Glasgow
Margaret Dewenter Graham
Elizabeth Bauman Graham
Susan Smith Grider
Nancy Hammond Grotnes
Barbara Walsh Gwinnup
Marjorie Dunlap Hamilton
Caryl Kepner Hamman
Nancy Tucker Hansen
Mary Kohrman Harbison
Marian Nelson Hayden
Louise Eidman Haynie
Margaret Lauman Holsen
Janice Yeoman Horner
Cynthia Solms Hughes
Virginia Phelps Hughes
Marcia Roberts Humes
Wilmina Loveless Hurley
Elaine Eldridge Kasler
Cynthia Smith Kern
Carolyn Willis Kincannon
Margery Mathias Kissell
Sandra Smead Knoesel
Joanne Cole Kubesch
Nancy Voorhees Laitner
Sara Wilkey Leavitt
Jean Dalenberg Lindsay
Florence Hutchinson Lonsford
Anna Warrick Lowman
Barbara Holbrook Lucke
Sarah Schnaiter Lugar
Valera Whitford Lyles
Anne Magdsick
Kristi Cummins Markham
Mary Love Martin
Ellinor McNiece McArdle
Janice Swank McCloud
Sally Munson McFatridge
Sharyn Moffitt McNutt
Rebecca Caylor Meier
Susan Jackson Melcher
Gretchen Hurd Melchior
Barbara Walter Miller
Sally Hammond Miller
June Miller Mohr
Henrietta Vaughn Morgan
Dorothy Andrew Morrison
Marianne Mortellaro
Mary Barnard Newton
Lois McCormack Noval
Patricia Vernia Nutting
Jacqueline Wells Olson
Mary Vannatta Paul
Emily Kennedy Pearce
Harret Lauth Perkins
Joanne Marshall Perry
Ruth Ryder Pingry
Alberta Loop Popp
Peggy Ann Poston
Donna Moore Pritchard
Lucy Ester Quaintance
Mary Brenizer Rench
Cynthia Schloss Rex
Cynthia Grutzmacher Rossett
Margaret Magee Royce
Cary Griffiths Rush
Nancy Devolder Sanders
Harriet Steele Sanders
Mary Lindgren Schassberger
Julie Bareither Schilling
Nannie Ward Schueler
Daryl Foley Schunning
Nancy Foster Seeley
Mary Sternberg Shane
Kathleen Craig Skillman
Barbara Jett Small
Helen Kemmer Speer
Bonnie Barrett Stafford
Joan Hollowell Steely
Pamela Traylor Stevens
Cheryl Norton Stuart
Lynn Horner Swingle
Carol Ann Tedesco
Sara Lorton Tener
Wanda Wood Tofaute

Charlotte Forman Van Lare
Edith Hartsock Van Westrum
Helen Cripe Vawter
Clara Snapp Vogt
Dorothy Pasko Walker
Gilda Weber Wettschurack
Anne Lieske Wilkerson
Margaret Call Williamson
Susan Perkins Wilson
Barbara Wood Wilson
Alice Litchfield Wiltrout
Helen Waters Wingfield
Carol Hutchison Winzeler
Lois Thompson Woehlike
Kay Maloney Wright
Marylou Horton Zaloudek

Gamma Epsilon

Gretchen App Akers
Lois MacDonald Antinuucci
Ruth Phyllis Appel
Victoria Muka Beristain
Lois Fair Bloomer
Elynnedd Pool Bowles
Charlotte Beachler Brooks
Thelma Beck Brown
Patricia Nealon Burt
Donna Lee Butera
Kathleen Zornan Caliendo
Carol McCloskey Chaplin
Elizabeth Patterson Cox
Irene Garrison Cramble
M. Melba Johes Cyphers
Helen Schatzman Dimling
Judith Anderson Dockey

Harriette Donovan McElwain
Frances Swartzel Monnett
Helen Covatt Moore
Agnes Hewitt Nicholson
Louise McKirdy Nordholt
Sarah Isler Ord
Catherine Smith Persio
Nancy Walker Riddle
Dorothy Senlick Rinehart
Gail Wesley Rogers
Larue Moss Schreib
Arlene Jones Sumner
Esther Conlin Taussig
Rebecca Durkovich Tomlinson
Jane Miller Veach
Susan Faye Zevin

Gamma Zeta

Florence Shelby Abbott
Toni Gilmour Allen
Frances Sullivan Areghini
Mary McFarlin Beckham
Virginia Dominick Bender
Betsy Alice Bohn
Marcia Smith Boling
Martha Ann Brandt
Virginia Skiff Brutschy
Georgia Coffin Carter
Joy Drachman Childress
Eloise Jones Clark
Margaret Brainerd Connelley
Gene F. Curley
Eleanor Winsor Davis
Donna Lambert DeMoss
Madeline Williams Doyle

Jewell McFarland Lewis
Margaret Loflin Marshall
Elinor Hay Martin
Lucy Welch Mazzeo
Barbara Burney McGuire
Norma Weber McLaughlin
Elaine Alta Merriman
Kathleen Messer Miller
Laura Sharp Moore
Jane Paulsen Mossmann
Sara Lohman Palmer
Virginia Merritt Phillips
Suzanne Price Propstra
Helen Vosskuhler Ratajczak
Janet McMillan Rives
Amalia Larroca Schmelzel
Lois Wendel Scott
Lou McNaughton Soldwedel
Elizabeth Piper Starr
Priscilla Rissler Steelman
Helen Whittlesey Stevens
Martha Delaplane Stiger
Ethel Fisher Sullivan
Margaret Witz Summerford
Virginia Hannah Swanson
Ethel Brown Tolley
Elizabeth Parker West
Donna Carlson Wheary
Jean Schnitker Wheaton
Natalie White Whitney
Mariange Conter Wilson
Mary Klees Wiss
Ann Lipscomb Witt
M. Lucille Nutt Woodward
Virginia Ballou Wooley
Amrita Edzell Wortz

Susan Bacharach Johnson
Gladys Beck Johnson
Glenna McEwen Jones
Norma Howard Kaesche
Dorothy Dearie Keiser
Yvonne Stokale Kolsky
Bernice Elton Kramer
Joanne Jorgensen Lawson
Alma Scott Luiten
Sarah Bengtson Lund
Shawn Segale MacPherson
Ethel Ensley Mann
Jacquelyn Horan McDougall
Jean Munro McGee
Bettie Turner McWhorter
Lucille Kirsch Moore
Phyllis Adams Morrison
Susan Clark Nussbaum
June Reeves Odor
Judith Kieffer Olson
Anne Giffen Palmer
Sandra Grant Parkhill
Sharon Garmo Poulsen
Margaret McDonald Rawlings
Marilyn Jackson Rehn
Carol Winslett Rider
Alice Gunning Robinson
Harlett Davis Rotz
Colleen Daniel Schlomer
Nancy Suzanne Schulte
Mary-Maxine Dye Scott
Coramaria Griffin Shafer
Grace Severance Shugart
Jeanette D. Sievers
Iva Marie Simmons
Helen Carst Stevenson
Helen Gorham Swanberg
Eleanor Charles Swett
Sandra Russell Thirtyacre
Pauline Eckles Twohy
Irene Kruegel Van Der Meulen
Virginia Plummer Vogel
Myra Miller Walter
Mary Boyle Wooten
Elva Carey Worthen
Joy Johnson Wright

Gamma Theta

Mary Smith Adkins
Joyce Dickson Aitken
Marjorie Kyes Amend
Janet Mathison Anderson
Maggie Dehaan Arquilla
Roberta Cougill Baker
Susan Lee Barron
Dorothy Kirk Bennett
June Braun Bent
Margery Hutchinson Bischoff
Agnes Buchanan Boisseau
Harriet Fisher Bowie
Muriel Fannon Brock
Marjorie Hanson Burtker
Nancy Stover Cathey
Virginia Neff Chase
Leigh Eberle Corrigan
Leslie Ann Crandell
Virginia Heywood Crouse
Carolyn Giltner Devries
Evelyn Smith Devries
Margaret English Drey
Janice Dyer
Jane Palmer Edgington
Jo Geiger Ewaldt
Katherine Farber Futch
Jo Schlunz Gaulke
Mary Hatfield Georg
Mabel Smith Gilbert
Evelyn Ritchey Glenn
Elizabeth Williams Gnaedinger
Helen Ruby Goode
Karen Kolbe Goodenow
Virginia Davis Goodrich
Dana Dimino Grafllund
Martha Easton Hasselbacher
Wendy Batten Havemann
Ruth Frisby Henry
Ruth Heringlake Hickman
June Johnston Howe
Barbara Crafts Jenkins
Marcia Connolly Juergens
Frances Barker Larson
Lois Hill Leach
Judith Kay Lynch
Nancy Cook MacKaman
Lucille Robinson Mann
Marian Pidgeon McCloskey
Mary Fagen McConney
Amelia June McIntyre
Katharine Ainsworth Meeker
Margaret Kircher Morton



Rush skits feature all-time favorite Wizzard of Oz theme.

Mary Elliott Dougherty
Alfrieda Johnsen Englund
Judith Mazur Fisher
Elizabeth Anderson Foraker
Nancy Negley Forbes
Nancy Digby Franke
Kathryn Dauster Fuerle
Susan Bedner Garcia
Fredonia Fulton Gephart
Duchene King Gerardi
Grace Youngblut Giras
Mary Hamilton Harpster
Gertrude Clark Hartman
Dorothy Colvin Harvey
Anne Whittinger Haseltine
Florence Montgomery Highberger
Erma Meerhoff Horrocks
Mary Branch Jacobsen
Florence Stephanie Jenney
Mary Thomas Johnson
Emily Welshon Kling
Willia Dornning Krick
Margaret Mosher Larson
Jeannette Thompson Lewis
Mary Beachler Lightcap
Helen Yost Lowell
Alice Adams Marocchi
Martha Elizabeth McCune

Claudia Lorraine Drachman
Mirian McCollum Drachman
Pamela Humphrey Duncan
Paula Neitz Durand
Patricia Cristy Earl
Paula Edgar
Edith Noon Elser
Carol Crosby Fulkerson
Geraldine Fitzgerald Giesecke
Ann Morris Gustafson
Lydia Weissenburger Halbach
Marion Smith Hall
Eleanor Albertson Hancock
Pennie Ann Hancus
Judith Listeman Heiligenstein
Virginia Willis Hess
Susan Marie Hood
Alice Graybeal Jackson
Suzanne Schock Jamieson
Barbara O'Dowd Jones
Helen Swardling Kasl
Susan Rising Kelch
Nanci Nordin Kingman
Cynthia Monroe Kirk
Barbara Gaddis Knox
Rachel Wassam Laprade
Janet Cristy Lehman
Dolores Bacon Leigh

Gamma Eta

Mary Graham Atkins
Eleanor Peterson Bankson
Carola Johnson Bardwell
Andrea Schultz Baxter
Gertrude Zediker Berry
Doris Jane Brockway
Enid Edgers Carlander
Alice Carter Carle
Marion Holl Chamberlain
Catherine Alanna Cleary
Marilyn Smart Connon
Phyllis Martin Copple
Norma Hooper Craver
Pamela Adams Dean
Mary Verdery Doolittle
Ruth Sargent Duffy
Lila Chingren Edwards
Beulah Burkett Evans
Mary Margaret Forslund
Margaret Andrew Froula
Mary Masemore Giske
Orlena F. Harsch-Pearce
Theda Lomax Hillman
Virginia Bell Hofman
Diane Gourley Hogle
Mary Kuhman Hutsiniller

Marjorie Gustafson Myers
Vicky White Naber
Ruth Clemens Needham
Kay Ferguson Neher
Ann McKinley Neighbors
Shirley Hansell Oliver
Margo Frankel Osherenko
Frances Geisewite Reiland
Janice Morgan Seligman
Louise Nebergall Slayton
Linda Lott Smith
Marjorie Slininger Snell
Mabel Byers Stevenson
Josephine Johnston Stipp
Jean Pace Stukey
Ann DonCarlos Swanson
Helen Smith Thompson
Janet Sturmon Thurber
Lois Kathryn Twombly
Joan Stout Van Cura
Janice Kostenski Veltkamp
Dorothy Givens Wall
Alberta Beard Wallace
Mary Catherine Walsh
Juliana Hofmann Ward
Gretchen Winterrowd

Gamma Iota

Lynn Elbert Allen
Laura Rand Baker
Marion VanBuren Baron
Dorothy Britton
Martha Glass Busse
Clara Giese Cist
Mildred Michaels Crossman
Mary Neher Deem
Eugenia Barklage Dugger
Marceline Alexander Dumbell
Marion Case Eakins
Louise Landers Evans
Barbara Arrowsmith Fisk
Lou Barr Hale
Shirley George Hamra
Ann Armstrong Hamsher
Rene Jennings Handley
Elizabeth Thomas Harding
Virginia Cook Hencken
Betty Chapin Hinton
Eleanor Kraus Hoffman
Suzanna Theresa Hoppmann
Martha Milam Jones
Miriam Enid Joseph
Marjory Verser Kassabaum
Joyce Bush Kesler
Patricia Cross Koza
Phyllis Landau Lannik
Kathryn Comfort Larkin
Lynn Jolley Letcher
Louise Kraus Leyhe
Janet Lamm MacGregor
Elizabeth Richey Magoon
Cynthia Wagner Marts
Bernice Read Mayes
Virginia Degelow McCann
Grace Gregg McGaughy
Margaret Patton Middleton
Molly Elaine Moody
Nanon Hoffmann Murphy
Louise VanBuren Owen
Anne Marjorie Pollen
Myrtle Oliver Roeber
Carolyn Witter Rosenblum
Marsha Goedecke Rutherford
Cynthia Hein Shaw
Helen Gross Sisler
Laura Alice Smith
Marilyn McGinty Stewart
Selenia Towle Teague
Joanna Milne Tygett
Carol Frances Webb
Susan Flint White
Deborah Catlin Williams
Janice Weber Wischmeyer
Deborah Haecker Wyatt
Patricia Hargis Zingula

Gamma Kappa

Virginia Claudon Allen
Virginia Nelson Anding
Janice Brown Baskin
Virginia Horton Beckett
Sara Elise Black
Ann Rixey Boyd
Dorothy Lankford Bradford
Barbara Orton Brannon
Pattie Jean Brockwell
Martha Holland Brooks
Sally Smith Brown
Rebecca Lee Byrd
Helen Bennett Clark

Sandra Snapp Clevenger
Eloise Gideon Collins
Margaret Baughman Craig
Jan Charbonnet Crocker
Betty Davidson Darden
Donna Lee Eccard
Ann Bodell Evans
Marion Cheyne Felton
Phyllis Eason Galanti
Nancy Esper Gessner
Elizabeth Anne Gilbert
Betty Grodecour Gleeson
Sarah Ives Gore
Joan Roberts Graves
Margaret Frances Harmon
Pamela Daniels Hobson
Janette Frye Howes
Carol Harvell Keenan
Emily Dunleavy King
Virginia Anding Lacharite
Dorothy Pierce Ladd
Anne Nenzel Lambert
Margaret Reddie Lea
Elizabeth Anderson Lee
Marguerite Griggs Malone
Kathleen Kincaid Markham
Susan Moore McCarter
Virginia Harper Meeks
Mary Henderson Merritt
Marjorie Harrison Monteith
Mavis Henry Moses
Suzita Cecil Myers
Adriel Williams Puravet
Harriet Boss Quandt
Carol Arnold Riegel
Nancy Wilson Rule
Carolyn Testa Rye
Cynthia Bennett Satterwhite
Mary Hogan Sharp
Jane Spencer Smith
Susan Small Spaulding
Elizabeth Bartlett St. Clair
Elizabeth Craighead Stousland
Madeleine Blakey Street
Sharon Marie Stumm
Laurie Uhl Swanson
Diane Andas Topping
Nancy Lynn Trbovich
Elizabeth Hope Urban
Dulcie Daniels Valusek
Katherine Todd Wilke
Karen Lee Wilson

Gamma Lambda

Marjorie Hayden Atkins
Janet Krei Bartlett
Lucy Hager Bidwell
Abigail Haskins Bogle
June Perry Conklin
Anna Belisle Duval
Suzanne Babbidge Duvair
Jane Drummond Hanlon
Margaret Doty Hatch
Helen Rothery Higbee
Adelma Hadley Lardner
Elizabeth Miller Palen
Elinor Carr Pauli
Mary Packard Plumb
Joan Smith Revego
Margaret Harriman Seely
Joan Campbell Shaw
Margaret Raymond Shuttleworth
Dorothy Thomas Stothoff
Anne Moreau Thomas
Irene Bonnett Webb
Madeline Fletcher Yates
Jane Hallenbeck Zecher

Gamma Mu

Lori Kath Addicks
Nancy Trapnell Ashley
Susan Kent Aspell
Margaret Maxwell Baldwin
Janet Travis Beardsley
Jane Carter Benson
Judith Black Berg
Rosemarian Rauch Berni
Elizabeth Brownhill Bosch
Jennifer Hensley Brands
Dorothy Barbour Brassey
Helene Kerr Brown
Helen Cranney Burnham
Jean Clouston Cahill
Frances Stothart Carlile
Shirley Ficken Carlson
Mildred Emig Cartwright
Ruth Litchfield Clark
Mary Gigray Conyers
Patricia Johnson Curtiss
Suzanne Chapman Davis

Ruth Alcorn Dennis
Betty Anderson Dick
Elizabeth Huntington Edwards
Helen L. Edwards
Elizabeth Tolin Ekstrom
Helen Lindsay Elrod
Ione Staley Evans
Geraldine Trapani Fleming
Barbara Livesay Foster
Margaret Carter Fritz
Mary Floberg Grim
Velma Robertson Gunn
Judith Roth Hansen
Sharon Wilson Harpole
Peggy Johnston Heiland
Lan Crims Hodecker
Traci Torgeson Hoiting
Jean Davies Hollenbeck
Donna Beckman Howland
Margaret Snyder Howland
Claudia Coe Hughes
Dagmar Louise Jamison
Enid Beal Johnstone
Elaine Kolins Jones
Marilyn Beam Jones
Jeanne Boyd Jones
Janice Johnson Joyce
Miriam Bleamaster Lidster
Mary Hobson Lidstrom
Muriel Forster Long
Loir Combs Looney
Shirley Scott Lundberg
Mary Swam Martens
Karen Byers Mays
Ann Mitchell McDowell
Patti McCallie Mendoza
Nancy Lois Merritt
Mary Edick Mikesell
Karen Hatchard Miller
Nancy Hatchard Miller
Nancy Griffie Mitchell
Joyce Fager Nance
Nancy Jane Naylor
Margaret-Leone Rockhold Nutter
Mary Faubion O'Crowley
Thea Bowman Pettit
Kristine Spielman Riggs
Gayle Susan Ronne
Betty Fowler Root
Karen Maxwell Schmidt
Barbara Owens Shields
Betty Manoles Simmons
Beverly Siemens Sinclair
Helen Dreesen Starr
Grace Baird Stokesbary
Barbara Good Street
Margaret Charles Stromquist
Diane Bateman Thompson
Kimberly Hyde Thompson
Karen Lindberg Utter
Zelia Ziegler Von Tress
Thelma Miller Wagner
Susan Miller West
Vicki McCallie Westhusing
Sara Addis Wiedmaier
Ruth Mickie Williston
Kristen Hyde Winn
Mary Hunt Wright
Betty Edwards Youngstrom

Gamma Nu

Julia Simmons Ahr
Helen Patterson Anderson
Delores Hinkle Atherton
Sue Wood Blake
Mary Harrel Block
Jeanne Kerwin Breard
Robin Wren Bryant
Mary Johnston Burrow
Diane Johnson Christie
Dorothy Farrior Clausen
Mary Bruce Clendening
Della Destler Combs
Susan Diane Conley
Polly Williams Core
Ruth Baker Czeschin
Daphne Dailey
Mary Nicholson Davis
Marjorie Christian Davis
Jo Halk Duvas
Ann Reeves Eddy
Emmah Smith Ellis
Joan Marie Gardner
Margaret Marks Gillham
Barna Hurt Graves
Georgiana Lange Gunn
Marian McCrary Hamilton
Margaret Cravens Hawkins
Martha Hutsell Hays
Magalen Ingram Hogan

Nina Holder
Sarah Smith Holthoff
Marian Watson Hurley
Jerre Biggs Irwin
Joan Glasgow Irwin
C. Jeanne Linder Johnson
Ann Ritter Johnston
Linda Joyce Laughlin
Olivia Baucum Lichty
Connie Patterson Losada
Minette Ries Lounsbery
Louise Matthews McClelland
Anita Arrington McCollum
Helen Hesse McMeekin
Martha Kelley Mitchell
Patricia Gocke Nichol
Barbara Rose Patrick
Lucy Pettigrew Phillips
Shirley Murry Pitts
Norma Lee Poulsen
Janice Ruth Radke
Rosemary Meriwether Rapley
Agnes Lytton Reagan
Nancy Pafford Reynolds
Alice Whitaker Rogers
Mildred Thompson Sharp
Blanche Smith Solomon
Brooke Brothers Tappan
Joan Noller Tillman
Elizabeth Matteson Truly
Melissa Perdue Tucker
Judith Jackson Vasser
Carol Matthews Walters
Cynthia Dawson Williams
Elizabeth Buffington Williamson

Gamma Xi

Mary Seitz Adams
Gretchen Larimer Ashenfelter
Bonnie Anderson Asher
Christine Quimby Atkinson
Louise Forve Barker
Sally Henderson Bergstrom
Betty Bernard MD
E. Justine Smith Brady
Lorraine Woerner Brant
Donnie Godwin Bringle
Virginia Lucille Brown
Theresa Vonhagen Bucher
Maxine Yourell Buskirk
Sheana Wohlford Butler
Jane Yeager Chandler
Catherine Wheeler Cleaveland
Ida Lloyd Crotty
Frances Andrews Dillingham
Ann Dawson Dobson
Charleen Voorhees Dunn
Barbara Hansen Flammang
Helen Gilbert Fowler
Kathleen Brodersen Gardner
Kathleen Kline Gerner
Dorothy Russel Grafton
Joanne Horton Halderman
Emelie Childs Hall
Charlotte Russell Ham
Kendel Bear Harding
Emily Mitchell Heller
Jean Stewart Herrington
Valerie Hanrahan Hickey
Harriet Jeffs Hildebrand
Joanne Palmer Hitchcock
Jean Bartel Hogue
Marion William Hughes
Judith Cooper Hunt
Suzanne Cooper Hunter
Mary Cox Huntington
Marcia Rennie Isaacs
Phyllis Dockeray Jameson
Mary Lind Jewell
Barbara Knepper Johnson
Dorothy Hamilton Jones
Hope Sterling Kelly
Edith Huber Lapham
Joan Wright Lavery
Lori Ann Livingston
Janet Boughton Mann
Marcia Blanke Mansoor
Marisel Garcia Mayers
Carrie Breyer McFie
Shelley Hollenbeck McGee
Joan Sherry Miller
Barbara Jo Morse
Roslyn Reps Nelson
Elizabeth Houghton Nes
Jacqueline McLaughlin Olmstead
Dorothy Haupt Phillips
Shauna West Rector
Betty Louise Reeves
Patricia Walker Richardson
Dolores McManus Rogers

Deborah Wampler Russell
Catharine Booth Sanson
Janis Futrell Say
Mary Richer Scarbrough
Ann Baumgartner Schneider
Priscilla Bradburn Seymour
Charlotte Mumford Simpson
Valerie Neve Spencer
Corinne Gaupel Starkweather
Sylvia Kittell Thayer
Marcia Tucker
Margaret Jane Van Fleet
Lulu Lloyd Von Hagen
Barbara Barsch Williams
Elizabeth Morton Williams
Carolyn Johns Worth
Anne Elizabeth Young
Frances Hockmeyer Young
Eleanor Frances Zahn

Gamma Omicron

Roberta Moreland Adams
Greta Petz Alexander
Nan Curtis Beck
Julia Miller Benzell
Julianne Reed Biggane
Mary LeClere Birkes
Mary Joanne Bruns
Miriam Thomas Caldwell
Carol Beck Christensen
Kathryn Ewing Clay
Twila Smith Coe
Myrtle Lucey Coleman
Arlene Creco Cook
Leslie Kirby Crosby
Helen Tyrod Cunningham
Margaret Simson Curry
Jacqueline Nott Ellis
Laura Brown Hatfield
Margaret Shoop Haythorn
Marion Wormwood Hudson
Sally Noble Kidd
Margaret Dixon LeBeau
Tana Moore Lowe
Kathryn Goodman Luman
Maureen Greenaway Macauley
Virginia Shellinger McBride
Miriam Crowley McCue
Kathleen Doyle McDonald
Gwendolyn McReynolds
Margaret Thorpen Molesworth
Bess Bell Nelson
Sharon Irene Newman
Eileen O'Mara Nichols
Susan Harris Nisbet
Linda Porter Nix
Marilyn Barnes Noblitt
Colleen Manfull Osborn
Charlotte Perdue Plumley
Marie Mathew Rask
Andrea Ward Reynolds
Linda Sue Rhoades
Evagene Davis Richardson
Alice Moudy Robbins
Charlotte Dixon Rosenlieb
Sally Howard Sarvey
Kathleen Keefe Scott
Ellen Wheeler Scott
Phyllis Turner Shelton
Claudia Crosby Sloan
Peggylee Amberson Tacchino
Barbara Benton Ward
Janice Christensen Wilfong

Gamma Pi

Mimi Dupre Abbott
Anne Jentzen Addison
S. Rainer Lamar Albright
Arlene Karpinski Ashe
Martha McSpadden Brumfield
Ruth Elliott Burdin
Hilary Lyons Cabaniss
Frances Curran Carlin
Susan Gilley Carson
Mary Williams Clay
Anne Daniel Clisby
Susan Hayes Curry
Jane Elton Darby
Jane Matthews Day
Joy Pearson Dendy
Margaret Stevens Dillender
Patricia Konnersman Dolive
Susan Canon Dominick
Donna Handy Earnest
Alice Gardiner Fidler
Phoebe Huxford Gallagher
Glo Booth Goodwin
Winifred Lightfoot Goodwyn
Eunice Stevens Gramling
Margaret Jeffreys Gregory

Margaret Taylor Gr
Barbara Taylor Gul
Sarah Moss Haggo
Margaret Eccleston
Vivien Lutz Harmon
Joyce Screws Hart
Annette Beauchamp
Margaret Brannan
Mary Carolyn Hine
Juanita McGehee
Margaret Shannon
Ruth Kleinman Hor
Anne Carter Irvine
Jane Russell Johns
Virginia Parker Jo
Mary Lancaster Joh
Glady's Helberg Jus
Elizabeth George K
Margaret Grafton K
Margaret Sikes Lan
Miriam Austin Lock
Jean Shannon Mall
Joyce Merriam Mar
Nettie Lewis McD
Mary Jones McGe
Patricia Patterson M
Caroline Porch Mc
Pamela McDonough
Jamie Athey Miller
Mary Oliver Miree
Dorothy Wilson Mo
Evelyn Tyson Parke
Nancy Neil Pitts
Ruth Hoeksema Pie
Candice Dominick P
Jane Hain Ray
Mary Borum Rhea
Jane Taylor Sellers
Norma Evers Sikes
Emily Finlay Smith
Carol Orr Sommers
Margherita Jones S
Gayle Cardwell Spe
Judith Dodson Spr
Edythe Curran Taylo
Cheryl Vair Upchur
Wilsie Edwards Vail
Susie Wilkins Walke
Ellen Murray Walk
Jain Radney Watson
Katheryne Byars We

Gamma Rho

Margaret Wheeler Al
Shirley Mertz Arther
Helen Downing Bald
Betty Jane Bell
Ada Sherwin Black
Charlotte Miller Blo
Wendy Turrell Bogni
Susan Cook Bowmar
Cleo Duffield Brown
Susan Stonaker Bu
Castella Heskamp B
Mary Latschw Caldwell
Emma Robertson Cal
Marian Howe Challe
Mary Waha Chester
Donna Sharp Court
Margaret Seib Culpe
Doris Conklin Dingle
Ruth Graham Dold
Darrell Flint Duffield
Pamela McKee Durn
Dusty Lee Elias
Priscilla Gill Flint
Susan Gardner Frut
Gayle Allison Giann
Beth Gilbert
Cordelia Nuzum Gler
Mary Louise Harrison
Jane Hawkins
Cathryn Augusta Hen
lanthe Boyd Henkel
Margaret West Hugh
Linda Jean Jepson
Muriel Matson Kenne
Lois Morse Kilgore
Martha Pardee Kitch
Kathryn Drury Kreiter
Laura Beebe Macklin
Nance Ailes McIlvaine
Carolyn Morgan Mel
Ann Marie Miller
Alice Graham Moore
Felicia Moretti
Harriett Orr Nesselt
Erin Ann Page
Dorothy Myers Paul
Sara Wakefield Pet

Natali Potter
Stone Pressel
Kraus Ransford
Capper Stewart
Miller Tamplin
Gardner Tripp
Parker Van Dyck
Ehrien Whitehead
Salisbury Wiley
Flint Wilson
Walker Younger

Alpha Sigma

Jane Nicholls Byrn
Brodie Campbell
Louise Drummond
Lewis Gilliland
Gustafson Graham
Fletcher Kernohan
Morgan Maxwell
Schludermann
McLean Wright

Alpha Tau

Simmons Allison
Campbell Bech
Weir Benidt
Wilson Borchert
Lewis Brustad
Bohlig Buckingham
Kay Burda
Opp Burgum
Hagen Fleck
Leonhard Frank
Larson Freitag
Thompson Froelich
Shanks Gunkelman
Elizabeth Gunkelman
beth Woolledge Hamilton
Oppgrand Hauanio
Blakeslee Henry
Tillotson Kelsch
Halstead Kirk
Bjorklund Kjolien
Sand Leifson
Bredwick Levang
Brown Lotow
Kathleen McDonald
Raymond McEnroe
Alphson O'Connor
Simonson Olson
Lehr Pirrone
Popp Radke
Patrice Richard
Elizabeth Roy
Schonberg Satrom
Jane Black Schlossman
Lida MacDonald Schroeder
Robinson Sheetz
Danielson Sheppard
Farnham Stafne
Cook Tennessee
Hoover Thams
Louise Thompson
Murphy Thornton
aret Johnson Wasche
Stewart Whelan
Ricker Winsor
otte Wyard Worthington

Alpha Upsilon

McDonald Eakins
MacKenzie Gardom
Frances Hamilton
Campbell Howie
Kelly Paddor
Perfonic Patmore
MacDonald Siinn

Alpha Phi

Stewart Aldridge
Moser Anderson
Lyn Andrews
Blythe Arnold
Favrot Autenreith
Boyd Baker
Little Barbeck
Temple Barnes
Keasler Barnett
Attaway Barton
Nail Bates
Frances Boehm
Lofland Bond
Henry Booth
Dean Boswell
Lyon Bukowski
Munday Burson
Smith Butler
Ryan Butter
Harris Carter

Mary-Brooke Oliphint Casad
Ann Cook Cole
M. Calvert Keoun Collins
Martha Doss Conger
Linda Bose Cooper
Ann Lacy Crain
Lee Brooks Cullum
Elise Lepick Dampf
Kara Mia Diekemper
Diana Dippel
Mary Kirksey Dodson
Janelle Truitt Dollerschell
Joan Laprelle Eleazer
Thelma King Elkins
Helen Shepard Elliott
Emily Beard Elrod
Elizabeth Ford Ely
Ruth Peevey Erwin
Judith Purington Flynn
Margaret Dalton Folsom
E. Ann Catto Francis
Jane Knox Funkhouser
Betty Cesinger Gossard
Charlotte Acker Gregg
Agnes Cunningham Griggs
Kathleen Glasscock Gunn
Anne Elliott Harris
Frances Alexander Hawkins
Lynne Marie Hendry
Susan Cleveland Hicks
Clara-Virginia Alexander Hill
Allison Allen Holland
Marilyn Morris Holstead
Orene Tomlin Horn
Dianne Bowman Howbert
Ethel Forman Hulst
Patricia Finney Hyde
Frances Merriman Jackson
Mary Mitchell Jericho
Jane Weeks Johnston
Marjory Maffitt Jones
Nancy Baillie King
Ella McWhorter Knox
Kathryn Thomas Krueger
Ann Wade Lowrey
Eleanor J. Macley
Ann Thompson Maguire
Rosine Mailliot Martin
Jeannette Headington Martin
Mary Kendrick McBroom
Sally Delavan McMonagle
Laura Henderson McMurrey
Georgia Nolte McPherson
Margaret Mayfield Meyer
Lynda Willis Millican
Carolyn Crumley Mills
Betty Lookabaugh Morrow
Karen Fuess Munzel
Melissa Slatior Ovaline
Sylvia Pace Owens
Betty Fitzhugh Pecora
Letitia Low Pemberton
Nellie Harris Persons
Charlotte Jean Prachyl
Nancy Johnson Puckett
Marianne Jenkins Ravis
Mary Squires Ridley
Mary Martin Rogers
Sheryl Bobette Rogers
Florence Allen Roseborough
Alisa Yust Rowe
Nancy Royall Ryan
Sharon Smith Ryan
Nancy Talbot Sale
Alice Grant Smith
Frances Hemphill Smitham
Kim Olsen Speerstra
Alice Shryock Street
Mary Turner Thomas
Joann Swann Truitt
Catharine Fuller Walker
Rebecca Bowen Wallace
Joan Wood Ward
Jenger Hilgenfeld Waters
Corinne Barry Watkin
Marian Wheelock Willis
Meredith Ellis Woodworth
Harriet Lang Worsham
Nancy Campbell Zivley

Gamma Chi

Anita Watson Agnew
Lubrey Babcock Allard
Lillian Menne Alvey
Pauline Tomlin Beall
Joan Richardson Beatty
Anna Stamm Beckman
Sharon Doran Callagy
Eleanor Sherburne Carlson
Nancy Gordon Cox

Anne Smith Davis
Winifrede Beall DeWeese
Barbara Rosson Dillingham
Anne Diffenderfer Dougherty
Hazel Thompson Dunbar
Helen Buntlen Dvorachek
Sarah Barrow Earls
Lucy Anderson Ford
Dorothy Dougherty Greenhill
Ann Penningroth Griffin
Margaret Branson Heiberg
Marion Rains Hickok
Jana Pierce Hopkins
Doris Eason Horak
Virginia Leetch Howard
Fay Kandarian
Kathryn-Lee Keep
Eileen Marie Kelly
Susan Kinnemann
Mary Fitzgerald Koza
Dorothy Whitley Lang
Maria Vandervies Latch
Lucy Rains Manning
Margaret Disney McComb
Virginia Blackstone Milburn
Virginia O'Neal Mileager
Faith Sutton Miller
Virginia Keimig Miller
Nan Mitchell
Jean Connelly Murphy
Nancy Henderson O'Brien
Rosalie B. Palmer
Margaret S. Patterson
Caroline Wadden Rudy
Mary Thornton Sproul
Shirley Norton Stetson
Beverly Alexander Tuller
Candace Hobin Turk
Evelyn Nichol Twombly
Carole Kirk Valentine
Martha Cherry Watts
Ruth Gregory Wheeler
Barbara Hubbard Wilson
Betty Liu Woody
Marie McNeese Youngblood

Gamma Psi

Mary Timmons Austin
Jacquelyne King Baker
Ruth Kreiter Berry
Natalie Eck Bookstaver
Jean Bannley Bradley
June Wilcoxon Brown
Todd Brooks Buck
Carolyn Moody Burbage
Frances Freeny Burger
Polly Haverstein Cameron
Barbara Bristol Carver
Ruth Thompson Clarke
Patricia Wright Cochran
Peggy Bradley Colteryahn
Jane Roberts Coughlin
Elizabeth Mumma Covell
Cherron Callaghan Crane
Colene King Crawford
Mary Shumate Cumberpatch
Marilyn Huber DeCamp
Lynn Beveridge DeMeester
Martha Eisele Diamond
Martha Heise Eierman
A. Curry Nourse England
Lura Colteryahn Eskridge
Claudia Wright Fink
Mary Millikan Flake
Patricia Anne Gibbons
Ann Smaltz Heath
Jacqueline Morley Heise
Kate Williams Hemer
Diane Jones Henson
Susan Kline Hermann
Jean Dulin Heston
Susan Voorhees Hunt
Fredericka Harveycutter Imlay
Helen Farrington Jayne
Jean Myers Jeschke
Lorene Ladd Jung
Barbara England Kehoe
Diane Caraway Kestel
Barbara Denstord Knight
Helen Simmonds Kuhns
Mary Smith Kyle
Mary Donley Lacey
Mary Riley Langford
Ellen Johnson Lawther
Lynn Bradshaw Martini
Florence C. McLeod
Nancy Clapp Mellon
Sarah Eisele Merkle
Dorothy Anderson Mislicky
Eleanor Harrington Moran

Jacquelyn Purnell Moseman
Marguerite Norris Murphy
Jane Cahill Pfeiffer
Louise Fenton Quinn
Susanne Desimon Reid
Anne Beach Ritchie
Elaine Harrison Sanford
Karen Hansen Schulze
Doris Kluge Seward
Rachel Scarborough Silver
Jean Lacey Sommers
Marcia Larsen Strok
Constance Cornell Stuart
Karen Depew Thagard
Frances Eppley Tobin
Alice Rigas Trunnell
Mary Powell Valentino
Carol Moore Vaughan
Clarabelle Decker Wenzel
Elsie White Whitcomb
Elizabeth Taft Williams
Sara Foster Williamson
Barbara Baker Wilson
Elizabeth Barnhardt Wright
Suzanne Eleider Young
Pat Patton Young

Gamma Omega

Mary Foster Abrahamson
Lora Palmer Alexander
Dorothy Collins Armstrong
Audrey E. Bach
Patricia Wood Baer
Louise Olney Baker
Katharine Prentiss Ball
Margaret Ball
Beulah Nott Barnes
Ruth Freeman Barnes
Nancy Nesbit Bell
Mary Harryman Bingham
Hilda Smith Bloch
Mary Buckner Bolstad
Janet Hartzler Braslow
Pauline E. Bridge
Elizabeth Plum Brink
Louise Darrow Carroll
Betty Bowman Caughey
Susan Dale Collins
Lyda Newman Cook
Ellen Kroehle Coy
Delta Deitz Cross
Louann Hofheins Cummings
Carole Rigby Darst
Liane Heise Desroches
Suzanne Hadley Dicks
Marian Troxell Edwards
Helen Sefton Flower
Mary Nist Ford
Elizabeth Pierce Frazier
Martha Mann Gallagher
Elizabeth Tomkinson Getz
Borghild Wathne Gillam
Dianne Lynn Goss
Margaret Greenlee Gougelman
Melinda Herbert Greenlee
Patricia Emerson Gwinn
Helen Bugas Harris
Martha Eddy Harrison
Virginia Scott Hayden
June Robison Haynes
Charlene Trebing Herzog
Barbara Anderson Hudson
Julia Sellers Irelan
Ann Lewis James
Katherine Moessner Jeffrey
Ruth Darrow Jensen
Gail Whitelaw Joy
Helen McCoy Julian
Barbara Black Kelly
Dorothy Jean Kerr
Siobhan Kerrigan
Margaret Stoker Kirkland
Jane Lindsay Koke
Bess Bruce Kubek
Nancy Knoll Lamping
Barbara Legler Landfear
Carol Bryant Lemons
Judy Shadel Lowe
Ellenor Katherine Luce
Judith Jones Mahoney
Elizabeth Stephenson Mann
Harriet Knapp McCauley
Selma R. Mentall
Ruth Wachs Meyer
Katherine Kaiser Moore
Margaret Kubek Morris
Elsie Payne Nickels
Helen Olney
Martha Craig O'Rourke
Jean Eberhart Overholser

Jean Ellen Palmer
Helen Scarritt Pearson
Charlotte Ann Perkins
Angela Bozzo Petersen
Lois Gehrig Potter
Susan Helen Power
Margaret Carspecken Robinson
Patricia Jensen Rodger
Helen Evans Rosensteel
Deirdre Smith Sandidge
Maryanne Fisher Sauer
Margaret Hickman Schilling
Ruthanna Warner Schweyer
Carol Ellen Shaneshy
Josephine Darrow Shorney
Janice Shilcock Silcox
Marilyn Joan Simon
Wendy Suzanne Sims
Fanny Pease Smith
Margaret Barber Smith
Mildred McCollum Souers
Melissa Sloan Stolarik
Natalie Kooker Streb
Elizabeth Dodge Sturges
Julia Ann Sutherland
Sally Wood Thomson
Kathryn Irwin Thornton
M. Jane Jones Tille
Virginia May Trumper
Jeanne Stark Turner
Elizabeth Veale Urch
Virginia King Van Beuren
Gretchen Raeder Verbonic
Florence Carney Walker
Joy Cruce Wallace
Elizabeth Nelson Weber
Carol Ketcham West
Jane Gallagher Wheeler
Dorothy Darrow Wiley
Irene Shenberger Wolfe
Mary Scarritt Wolfe
Rosalie Roach Youngberg

Delta Alpha

Elaine Ranck Ashenfelter
Judith Shaw Berry
Olive Osterhout Billig
Agnes Ross Boltz
Anne Hoke Boulter
Stacey VanPelt Brennan
Elizabeth Ann Brensinger
Linda Nelson Brill
Leslie Mitchell Britton
Helen Palmer Browning
Sue Ann Bunker
Nancy Conner Campbell
Virginia Davenport Capps
Linda Huston Clement
Blanche Wieland Coffee
Eleanor Bennett Convers
Helen Fowler Cowan
Ellen Macklin Cox
Mary Burke Dailey
Kathleen Skalley Davis
Marlene Sokol Davis
M. Joyce Buchanan Davis
Margaret Embury Demange
Josephine Cranmer Durbin
Harriet Davis Emerson
Constance Adler Engle
Kathryn Hertzler Espenshade
Nancy Scholl Finby
Jean Northrup Fisher
Isabelle Wieland Gauss
Winifred Bischoff Gendreizig
Helen Cramer Gilmore
Margaret Schaub Greulich
Virginia Monks Heller
Alice Williamson Herr
Joan Paul Hinks
Ruth Johnson Holden
Susan Wessells Holland
Rachel S. Johnson
Mary Frear Keeler
Jeanne Saylor Kleinert
Alice Miller Kowatch
Linda Hall Kuehne
Margaret Conti Kuhnemund
Susan Huston Lakin
Lillian Wallace Leydic
Claribel Nisley Linder
Gloria Knepper Lowery
Martha Minick Mairs
Vera Loomis Martz
Jane Ellen McCormick
Ann Halberstadt McDowell
Margaret Hart Mears
Estelle Negus Mebus
Lila Whoolery Mercatoris
Mary Sterling Merklein

Emma Hosmer Miller
Katharine Brown Miller
June Daniels Mohan
Ruth Everett Morck
Diane Irvin O'Neill
Emma Windle Paynter
Sara Freeman Philson
Evelyn Bager Rink
Judith Tjaden Rising
Ellen Fletcher Rosebrock
Susanna Brown Sheetz
Josephine Taggart Shoemaker
Susan Rich Sims
Carol Jean Singley
Patricia Shepler Soper
Alice Murray Stephenson
Diana Huffman Storch
Lynne Thompson Stroble
Pauline M. Sweigart
Martha Horn Tesno
Shirley Helms Timmons
Dorothy Helen Tobias
Helen Keepers Welch
Elaine Alexander West
Patricia Dohrenwend Williams
Gretchen Robb Willits
Gail Koenig Yard
Dorothy Bollinger Ziegler

Delta Beta

Floy Bassett Balse
Kathleen Braun
Polly Randolph Brown
Marcia Norcross Corbino
Carroll Costigan Crosthwait
Barbara Flentye Crouch
Delta Ann Davis
Patricia Collins Droste
Margaret Rogers Dunlap
Carolyn McGhee Duttera
Kathleen Nichols Eyles
Jane Strohm Fay
Elizabeth McManus Fehling
Kathleen Roberson Gabel
N. Louise Sellers Gillespie
Anita Campbell Gilliam
Margaret Bates Gillies
Frances Randolph Gross
Mary Wilkinson Groves
Anne Fowler Gwinn
Helen Roberson Hammond
Rose Toney Hill
Vivian Driver Holmes
Katherine Whitmyre Johnson
Keith Kiley
Dorothy Gray Kunkle
Linda Jane LaPlante
Patsy Harney Madden
Corinne Louise Mani
Norma Marcus Matz
Margery White McFarland
Suzanne Branch McGinnis
Audrey Hance McGlaughlin
Isabel Pitts Miller

Annie Rebman Moore
Eleanor Rathbone Nichols
Mary Priscilla Peake
Ruth Phillips Polack
Pamela Peele Railey
Elizabeth Briggs Robinson
Kathla Crocker Roehrig
Eugenia Rennie Rose
Nancy Alyea Schiebel
Lynn Dalton Shaw
Carol Meeker Shearon
Nancy Baumgartner Sigler
Liana Silsby
Sally Williams Smisson
Lucia Bassett Steinhilber
Diane Susan Stone
Jean Phippen Stork
Mai Vanden Van Arsdall
Barbara Ellithorp Vosburgh
Frances Merrill Warner
Janette Wooldridge

Delta Gamma

Jean Gruendler Almdale
Josephine Amondson Anderson
Kathryn Patterson Artnr
Patricia McClymont Banks
Sally Spiller Barnard
Margaret Clark Bisbee
Michele Anderson Bonhag
Patricia McCutcheon Bristor
Laura Taylor Brogan
Janet Munson Burrows
Susan Tucker Cady
Marian Finch Childers
Mary Smith Coddington

Margaret Bryant Coe
Janet Harris Connelly
Mary Dodge Covington
Susan Royce Crandall
Dorothy Lillie Crozier
Sue Walters Darnton
Louise Anne Doyle
Donna Edwards Eason
Kathleen Smith Elliott
Juliana Williams Fraser
Margaret McCarten Freeman
Ruth Reynolds Gentry
Barbara Cranston Granat
Henriette Scovell Gustafson
Marilyn Vickers Hibbert
Mary Qualman Horsford
Beverly Farris Huey
Helen-Marie Jones Jacques
Joy Kintner James
Betty Wells Jarrett
Susan Campbell Jelinek
Marueen Michel Jordan
Michele Connelly Keleher
Constance Sawyer Kennicott
Judy Campbell King
Ruth Gregg King
Cornelia Watkins Knight
Janet Kwaizer Kuhn
Cara Keller Lambrecht
Mary Barrow Lane
Eleanor Shaw Leeds
Jeanne Andrews Lehner
Laurel Faye Lovestrom
Virginia Pilcher Ludlam
Marion Green MacLean
Geraldine Johnson MacLeod
Margaret Baker Malone
Susan Thornton Marklewitz
Martha Miller Maxwell
Stephanie Tourre McNamara
Jidith Anderson McNitt
Susan Ann Messerly
Constance Coe Miller
Katherine Hammerstrom Miller
Barbara Harris Monie
Marian Bennett Morrow
Linda Harris Moser
Dorothy Jolgren Moxley
Clara Dowling Noble
Debra Theodoroff Oben
Suzanne Richards Oleniczak
Margaret Halsted Persons
Mildred D. Peterson
Nancy Fisher Plant
Jane Lindley Pond
Dorothea Clabuesch Porter
Ruthann Hodgkins Powers
Lorraine Salot Primeau
Marie Tracey Reading
Janet Lynn Reed
Marjorie Sicks Rhodes
Janet Ryman Ridley
Mary Roth Riordan
Viola May Roberts
Louise Lentz Roe
Marie Sayles
Catherine Broadwell Smith
Sandra Fibich Smith
Susan Hancock Smock
Sally Howell Swiss
Isabel Blair Taylor
Joan Jenkins Timms
Janice Wheeler Tinker
Susan Black Turner
Wilma Kinney Van Maren
Anna Vedouras
Suzanne Phillips Wade
Florence Pangborn Wakefield
Janet Anderson Warrick
Ellen Pierson Werback
Patricia Borgman Williams
Ruth Yerex Wilson
Barbara Ann Winckler
Jeanne Nesbitt Wise
Gayla Holmes Zemmin
Nancy Wagenaar Zint

Delta Delta

Mary Robinson Brebner
Lesley Galt Brown
Colleen Fitzpatrick Carmichael
Susan Mary Craig
Joan Davis Dimond
Pamela Lynn Durrant
Rosemary Holmes Jaros
Nancy Levsseur Levasseur
Heather Lundell Milliken
Elizabeth Drayton Petrie
Joanne Hewson Rees
Marjorie Lynch Russel
Honey Nash Schermerhorn
Alice Winslow Spragg
Linda Jager Sochasky
Laura Ferguson Stewart

Gretchen Timmins Synnestvedt
Gail Hatch Todgham
W. Marion Harris Vernon
Katherine Longhurst Vroom
Joan Branscombe Walter
Melodie Caron Yates

Delta Epsilon

Karen Benson Alfond
Helen Brown Andrews
Margaret Kirk Bell
Emmylou Groub Bollinger
Patricia Coeper Buck
Beverly Kay Buckley
Rosa May Seward Caler
Patricia Lynn Chilcote
Margaret Knight Coats
Raquel Miranda Datesh
Maria Amaral Desouza
Marnie Loehr Drulard
Martha VanZandt Granger
Williamina Freeman Greene
Lois Langellier Handley
Gail Deforest Harris
Janet Seasongood Hoffheimer
Sara Harbottle Howden
Mary Elizabeth Jones
Catherine Collins Leary
Elizabeth Eileen McClellan
Theresa Doetsch Newhouse
Sheila Peck
Victoria Glenn Peirce
Prudence May Plusch
Joan Abendroth Pratt
Patricia Vanschoiack Redlick
Sharon Siegner
Joanne Carl Simila
Sandra Hill Smith
Myra Amelia Thomas
Jane Smith Tuvsoren
Mary Brownlee Wattles
Robin Wunderlich Williams
Nancy Silton Yeargin

Delta Zeta

Barbara Thomas Ackard
Frances Ruth Armstrong
Mary Gibbs Bissell
Mildred Groscurth Bleakney
Jane Peterson Burroughs
Lyda Roark Conway
Abigail Howe Crawford
Helen Brainerd Crouch
Mildred Reeves Dalton
Marion Hubble Devick
Lucretia May Doble
Barbara Glennis Eisele
Judy Thompson Fischer
Ann Therese Foster
Helen George Gardner
Katharine Lingham Gilmore
Diane Reed Gordon
Ruth Atkins Gorham
Marietta Sinton Gray
Freda Schmitt Greene
Christy Lynn Herman
Nancy Stroman Horace
Beverly Geiger Howard
Alice Herrick Howe
Nancy Pinkett Hyer
Waldena Rathje Jackson
Florence Roxana Jackson
Jennie Singleton Jones
Dorothy Waldo Kinkade
Nancy Pattee Maltz
Vera Lewis Marine
Beverly Coleman McCall
Sally Ketring Merritt
Jane Harrison Morris
Rosalie Johnson Mow
Constance Postlethwaite Murray
Sheila Hall Mylet
Elizabeth Anne Parker
Elizabeth Dennison Pearson
Patricia Bridwell Pfeiffer
Orlan Lewis Rodeck
Mary Benson Rollins
Virginia Cheley Sass
Dorothy Carmine Scott
Carolyn McCintock Seibel
Barbara Reed Sleight
Anne Hollack Smith
Deborah Smith
Judith Vanepps Stewart
Christina Nelson Straw
Helen Copenhagen Terry
Jane Lowell Twilley
Loise Danks Van Lopik
Ruth Collins Wade
Hazel Round Wagner
Eleanore Spencer Walker
Barbara Trotter Weiskopf
Kathryn Francis Wood

Barbara Dutton Wight
Katherine Elledge Zellerbach
Anna Blackford Zier

Delta Eta

Julie Cuthbert Allen
Mary MacFarlane Armstrong
Sandra Hayward Bartlett
Mary Thomas Bell
Bernice Harris Best
Maxine Cannon Burns
Mary Pitman Cohen
June Barton Davies
Pauline Devine Felt
Rhea Smurthwaite Foulger
Helen Friel Gessel
Gayle Pyke Griffith
Loreta Newton Gubler
Donna Payne Hoover
June Stray Horsley
Ruth Paulsen Hyson
Julie Maynes Kilgrow
Joy Schubach Lasker
Frances Wherry Lewis
Anna Forrest Morgall
Cynthia Lou Murdock
Margaret Thomas Nelson
Jacqueline Anderson Nicholes
Margaret N. Patrick
Carol Ingalls Petermann
Phyllis Burbridge Pingree
Elizabeth Waugh Sellman
Vilate Crane Shaffer
Helen Taggart Smith
Eva Lewis Tiemersma
Ethelyn Lindsay Ward
Isobel Jahries Webster
Carol Wheat
D. Fae Wood Wiesley

Delta Theta

Katherine Shaw Covell
Martha Mulford Cowan
Mary Settle Ferguson
Cora Owlett Latzer
Betty Blair Lemon

Delta Iota

Rebecca Stone Arbour
Olive Guenard Berthard
Patricia Fitzgerald Boudreaux
Elizabeth Gauger Breazeale
Marie Lynch Cassin
Karen Lea Chamblin
Sarah Saunders Cockerham
Margaret Hobbs Craig
Catherine Elizabeth Curry
Ruth Mundingor Cvejanovich
Mary Arbour Dechman
Almena Meeks Downey
Frances Moore Duhe
Marda Favor Eastman
Laura Shaw Edgcombe
Martha McDowell Engquist
Phyllis Elaine Fairchild
Marilee Anne Foster
Leolene Langford Fox
Mary McGuffey Hahn
Virginia Conrad Hamblen
Mary Turner Harris
Eugenia Churchill Hartman
Margaret Churchill Hartman
Patricia Clark Hawkins
Anne Grayson Howe
Jean French Hundley
Gwendolyn Munson Hunt
Anne Hutchison
Marion Kizer Jackson
Sherry McDowell Johnson
Jane Doles Jones
Renza Taussig Junk
Bettie Bedford Kusch
Joanna Wurtele Lowman
Lyda Roberts Madden
Ruth Robinson Marshall
Lucinda Ann Maston
Natalie Moran Matthews
Catherine Chance McCleskey
Audley Stone McPherson
Marguerite Readhimer Middendorf
Jo Smith Midwicks
Vassar Wherritt Mills
Joanne Aycock Morrison
Camille Scatterly Noble
Susan McClimans Pennebaker
Marguerite Kehl Pickering
Johnette Walden Querbes
Evelyn Humphreys Quinn
Mary Mobley Quinones
Robin Meric Riviere
Albie Irwin Russell
Jan Ethridge Salisbury
Betty Kimmig Schneider

Rebecca Campbell Scott
Nancy Holland Smith
Elinor St. Clair Smith
Lily Marie Steele
Mary Villeret Stites
Dorothy Philipps Stuart
Sally Amelia Stuart
Frances Kayser Treadway
Priscilla Bohn Walke
Mary Jack Wintle
Virginia Newman Wylly

Delta Kappa

Ethel Engelland Bates
Linda Allen Cardente
Beryl Chapman Cesarano
Joanne Dobbs Connolly
Eloise Henslee Corwin
Katharine Horn Dickenson
Patricia White Dunn
Olivia Ann Fisher
Dorothy Dolling Fox
Lucille Jones Grey
Linda Lee Grisbaum
Carol Engels Harmon
Mary Tompkins Hill
Roni Sue Klein
Karen Louise Komeinek
Mary Siler Larson
Merian Spearman MacIntyre
Ann Bouse McCrystal
Charlene Cherry Monahan
Patricia Coulter Mundy
Peggy Bridges Nauss
Margaret Mellott O'Quinn
Joan Latta Phillips
Rebecca Jane Poston
Joan Frederick Radford
Sharon Drass Russell
Willomette Williamson Stauffer
Marilynn Anderson Stevenson
Rosalie Electa Stinson
Betty Herbert Taylor
Muriel Laub Thomson
Rosita Toruella
Betty Bacco Wakefield
Ann Rutherford Walters
Margo Koteff Willis
Daisy Evans Wisdom
Suzanne Hardin Wuchner
Jane Dobbs Younger

Delta Lambda

Carol Lash Armstrong
Victoria Haines Arnold
Martha Orth Bateman
Caroline Cheek Baur
Margaret McComb Becker
Susan Hurd Boese
Patricia Ames Brown
Mary Stringfellow Brucklacher
Anne Margaret Buck
Judith Bauer Bursiek
Alane Louise Davidheiser
Beth Ingram Davis
Anne Scherz Durket
Sharon Elizabeth Ensley
Dorothy Welsh Geary
Barbara Guy Gebhart
Caren Baker George
Nancy Baker Hamilton
Lou Alexander Helman
Marilyn Fox Hill
Marcia Ambrosino Hirsh
Anna Elwell Howard
Anne Bush Inman
Carol Cottingham Isgrig
Louise Lehman Jobs
Carol Clark Johnson
Sheila Law Johnson
Sandra Jean Jones
Margaret Lodder Judd
Lea Marie Kappos
Virginia Smith Kenney
Betty Garvin Keppel
Charlotte Greene Key
Nancy Naus King
Patricia Toler Knies
Evelyn Hallerman Larson
Anne Clark Leatherberry
Janice Gierny Magill
Carolyn Lee Marsh
Maribeth McElean
Kathleen Mary McKenna
Lee Ehrman McLaughlin
Ann Gilliom Meyer
Margot Copeland Newsom
Gretchen VanTassel Pabst
Margaret Suzanne Parris
Helen McCoy Pederson
Marianne Fallon Perkins
Susan Payne Porterfield
Judith Brown Rhoades

Janet Avey Riblet
Melinda Newborn Rupp
Janice Newell Salsberry
Mary MacKenzie Saxton
Marilyn Miller Schantz
Janell Jensen Schultz
Diana Prugh Sebal
Charlotte Rosenquist Shower
Dellarose Brooks Sickels
Virginia McMichael Sittler
Judith Garrels Smith
Suzanne Ballantyne Sommer
Nancy Kilburn Soukup
Elaine Groff Temming
Candace Candella Tesner
Joan Smith Thiele
Sally Hitz Volkert
Elaine Kettelhut Wagner
Lois Limle Walton
Kate Emmert Wespiser
Carol Rankin Whaley
Ruthanna Rudolph Wilkinson
Nancy Cutter Zerby
Barbara Kurtzon Zubrick

Delta Mu

Colleen Scott Baxter
Barbara Jackson Brillhart
Susan Smith Caple
Virginia Ellison Carlsson
Henrietta Spring Cass
Crisanene Mary Colgan
Marilyn Shaughnessy Davis
Rebecca Blosser Desmarais
Dorothy Spalding Fortman
Jane Hahn Franklin
Edna Dudley Gosch
Marcia Fischbeck Grimm
Beverly Conrad Hartman
Mildred Davis Helyer
Gloria Mang Herlyn
Elna Pfau Hunter
Suzanne Duffy Kuratek
Susan Webber McGrath
Kathryn Schroff Mergener
Jean Parsons Mills
Lynne Louise Pantelena
Janet Butcher Pikula
Mary Calahan Raymond
Marianne Tiemann Sellers
Carla Scott Thompson

Delta Nu

Bonnalyne Lucille Beaulieu
Loretta J. Belval
Susan McGrail Berehulka
Susan Hajjar Blackburn
Cynthia Stengel Bradford
Rosann Marie Catalano
Margaret Gale Clements
Claire Marie Dilorati
Deborah Rhoades Fischer
Irene Perniola Johnson
Barbara Bowman Lewis
Carol Ellen Marcus
Shelley Forbes Marek
Brenda Spratt Oldak
Maria Casey Pagnotta
Marilyn Pratt Perry
Catherine Leslie Ryan
Marjorie Merrill Schwanhauser
Donna Whittier Smith
Gail Brigham Tiberli
Marueen Leach Vanasse
Lael Powers Von Holt
Janice Persson Williams
Elizabeth James Williams
Joan Kelley Younger
Elaine Ann Zajchowski

Delta Xi

Caroline Wallace Barry
Gerogine May Bogovich
Patricia Anne Bonner
Gloria Cofsky Casey
Genevieve Webster Davidson
Cynthia Lea Davis-Palacio
Aida King Dukan
Agnes Bittenger Everett
Judith Parkhill Feely
Janet Jerles Folsom
Sibyl Godfrey Geiger
Martha Moore Hanson
Virginia Jane Hartman
Alma Bartels Havish
Jane Ramsey Klammeier
Donna Flynt Lang
Una Mechling McKnight
Eleanor Campbell Mollenauer
Geane Baber Monroe
Alice Gealy Monig
Helen Griffiths Ort
Cora Gaskill Pitcairn

Irene Mary O'Brien
Charlotte Wardale
Anne Keyes Spag
Rebecca McMahon
Lois Fahnestock
Caroline Cook Tay
Jane Rectenwald
Susan Gordon We
Dolores Arnold Ze

Delta Omicron

Elinor Gaylord Albr
Phoebe Atwood Al
Joan Urenn Axel
Janis Butler Balsin
Jane Boling Blom
June Welch Calm
Geraldine Williams
Susan Rippetoe Di
Lynn Landes Farn
Suzanne Kaufman
Morley G. Hegstro
Jo Robinson Helm
Lindsay Jane Hura
Mary Seaton Mart
Shirley Mayer Moo
Jean Zamastil Nav
Fredrica Eslick Sch
Nancy Early Schie
Nita Robinson Scho
Patricia McColly Sk
Dorothy Swanson
Colleen Wood Sha
Marge Bergstrand
Leila Bittling Spitz
Diane Hertel Thom
Rebecca Robbins
Miriam Robison Tr
Kathie Yeutter Wal
Lorraine Zelle Whit

Delta Pi

Joan Stewart Andri
Claire Combest Ba
Kathy Dianne Barr
Virginia Latting Baj
Marilyn Caldwell Ba
Elizabeth O'Shea B
Donnie Vaughn Br
Sharon Jones Coff
Suzanne Chapman
Priscilla Carter Cott
Julia Holmes Cox
June Arnold Egan
Georjane Groom F
Sandra Newell Fri
Julie Howell Gallim
Nancy Ann Gent
Margaret Campbell
Mary Matson Holm
Judy Culp James
Shirley Swan Jord
Ellen Louise Krupp
Shirley Smalstig Lu
Patricia Kohn Mar
Jan Butler McNatt
Rita Shepherd Met
Karen Keplinger M
Ann Sloss Mueller
Karen Morris Nar
Carolyn Potts Pad
Cadijah Helmerich
Nancy Atwater Re
Jean Jarman Rob
Lucille Davidson S
Edna Insch Sesow
Patricia Kallenber
Margo Kenady Sm
Sabra Smith Tate
Mary Hudgens Tay
Elizabeth Semple
Marisue Meyer Var
Leslie Hendrickson
Lanita Hudson Wh
Katherine Skalkin

Delta Rho

Olive Clower Bead
Marilyn Leach Bitt
Betty Hines Bloore
Bonnie Markle Bro
Mary Brandon Bur
Charlotte Dreve Ci
Pat McInnis Coop
Margaret Grantha
Frances Hamilton
Virginia May Foss
Sylvia Rousseau G
Mary Shipp Griffith
Ann Treadway Hel
Carolyn Horrell He
Elaine Lowery Hin
Shirley Sneed Kel

dra Lominick Lackey
y Bell Lochmueller
a Lantrip Lovelace
Singleton McAllister
garet Scarborough McCool
anne Moffitt McDonald
ra Elizabeth Muskelley
terine Permenter Odomy
y Ferguson Ascom
a Hamilton Richter
roll Christopher Scobey
rie Hayward Selman
ley Evans Shirley
Smith Stephens
abeth Hosemann Thiergartner
a Grimes Wallace
y McLemore Weaver
y Leigh Weston

Delta Sigma

y Roberts Aadland
herine Louise Alley
s Cordell Ballew
harine Cook Barry
leen Blanchard Bicket
alee Moravec Bridge
d Elaine Bussman
Ann Butler
bara Endicott Coates
olyn Jean Crawley
d Kilian Drummond
en Thomason Dugger
ian Pitts Dumont
cy Jones Duncan
totta Polk Fine
lith Patton Forney
nda Winget Foster
Bradley Gleiser
nn Grimes Goetz
hela Paul Haney
orgianna Drummond
hendrickson
ann Wallis Horn
orgine Carothers Jackson
ry Carter Johnson
rolyn Conway Kane
na High Keele
bara Brown Kimbrough
becca Wallace Klopp
a Jane Love
lith Cameron Martin
ne Hite Matlock
ncy Stewart McCoy
elia Ann McKinney
ie Scott McMurtry
ncy Hamra Patton
annah Scarborough Purser
n Schwertfeger Raddal
rol Norton Rhodes
ry Ash Rixey
n Hudson Robinson
ry Purvis Rock
ristine Kelamis Santee
ine Soter MD
hy Jenkins South
rolyn Anderson Stenberg
lly Horton Stratton
roy Krierim Thompson
a Taylor Troyer
ricia Ann Van Antwerp
ry Fitter Wilson
lie Ann Woolley

Delta Tau

nn Kesner Ackerman
aldine Anderson Adams
nn Elizabeth Allen
nie McMahan Armour
itia Mable Barnum
nifer Suzanne Booty
sandra Lowrey Bowers
s Freeman Braun
san Bremer
esa Ann Burkett
bara Lones Carr
rilyn Richardson Chandler
la Paris Christensen
hleen Elizabeth Collins
nn Marie Covington
lille Harbour Crumrine
s Stone Erburu
ie Harper Erhart
ole Groat Frazier
herine Wickstrom Gehring
a Oliphant Hackett
ing Josephine Hardie
ara Bates Hernerway
s Harris Hilton
ita Booth Hromadka
y Bremer Huzyak
ricia Smith Inman
ry Gard Jameson
ntha Carey Jayred

Donna Boileau Keister
Jan Sunofsky Kern
Marcie Gerber Kersen
Jane Sue Little
Sandra Simpson McCormick
Zoe Moorman Moore
Barbara Brun Murphy
M. Victoria Bescos Payne
Diana Sammis Perkins
Penelope Miller Pfeiderer
Nancy Glogow Pickett
Elizabeth Hawkins Pickett
Priscilla Barker Pontefract
Darlene Strange Rose
Barbara Reiter Rosenbaum
Penelope Meier Sandberg
Anne Croddy Schauwecker
Jane Elizabeth Sherwin
Kay Burritt Sinovic
Susan Hodge Turner
Barbara Stone Walker
Sarah Shaffer Wood

Delta Upsilon

Elsie Hollingsworth Barringer
Diana Deas Barrow
Kevin Anderson Baxley
Martha Williams Berg
Catherine Persons Biggers
Janice Persons Biggers
Frances Snapp Bowns
Mary Lindsay Brice
Barbara Anne Brown
Lynn Petters Cochran
Judith Cauthen Dasher
Brennan Margaret Dougherty
Nancy Evans Elrod
Elise Feimster Fay
Barbara Brandt Granger
Lenora McCormick Guy
Janet Russell Hagerman
Elizabeth Harden Hatcher
Mary Young Hines
Evelyn Brown Holliman
Mary Patricia Holloway
Barbara Bowen Hudgins
Jane Darden Lanier
Martha Evans MacPherson
Barbara Reed Marnock
Jan Jones Marsh
Hope Rogers Miller
Candace Collins Morgan
Carol Anna Nichols
Susan Orcutt
Karen Stevens Pinkney
Kathryn Ginn Pridden
Jocelyn Sacks Reiter
Linda Clements Saye
Ann Schreppe Scherffius
Sara Peel Shadburn
Alice Virginia Sheats
Henrietta McArthur Singletary
Margaret Miller Smith
Mary Alexander Smitherman
Bonnie Brasington Staples
Halley Boatwright Townsend
Eleanor Foelwell Trafton
Kathleen Lagarde Virden
Jean Hess Wells
Lisa Harris White
Amelia Griner Williams
Suzanne Swertfeger Yeager

Delta Phi

Carol Sarver Basch
Sheri Lyn Becker
Jocelyn Whiting Blaskey
Judith Beery Brown
Lynn Struggles Dunham
Stephanie Downs Hughes
Ellen Mitchell Hughes
Mary Louise Kupfer
Susan Bateman Latier
Marcia Litchfield Martell
Frances Beighley McDonald
Martha Acker Mohler
Ann Sundberg Purcell
Margery Reinhart Ringwald
Katherine Jean Scholberg
Mary Wehrle Smith
Barbara Hunt Stephens
Eleanor Jean Welsh
Nancy Bimmerman Whitten
Mary Lee Withington

Delta Chi

Pamela Moore Bondellie
Martha Ziegler Bush
Joyce Wilson Carson
Susan Putterbaugh Clayholt
Doris Wilkinson Collis
Sonja Burrell Conroy

Kathryn Rahfs Elliott
Stephanie Finlay Farris
Barbara Chapman Fleming
Barbara Gryson Frantz
Marjorie Helen Goody
Normalee Tostenson Greiner
Elizabeth Bartle Greulich
Merrilee Will Harnik
Patricia Engender Herrmann
Theodora Gehr Jacobsen
Carol Larson Kabat
Marie Bridges Laskelle
Alice Westfall Little
Patricia Lee Low
Geraldine Andersen Luzietti
Phoebe Hamilton Moore
Patty Einfalt O'Neal
Jeanne Francisco Packard
Barbara Morton Ray
Inadell Strohmaier Rossmann
Carol Card Rutecki
Margaret Carter Schlosser
Colleen McCormiston Smith
Geraldine Rose Surber

Delta Psi

Laura Jones Alvarado
Sally White Andrews
Tommye Brown Arubuckle
Leslie Unger Bennett
Virginia Towns Berry
Marjorie Moser Bleil
Roberta Whitfield Brown
Susan Lang Davis
Celina Roberts Engle
Susanne Walker Evans
Mary Osborne Fernandez
Suzy McMahon Fields
Suzanne Warren Franklin
Joy Reil Gallagher
Mary Hill Gibson
Carolyn Howard Griffin
Rose Rodgers Griffith
Deborah Dillingham Hartz
Janie Harris Hebert
Mary Legg Hilton
Celeste Berry Hodges
Nancy Shoemaker Honey
Anne Birkman Hubbard
Guida Miller Jackson
Jean Ayres Jenkins
Anna Baker May
Patricia Cox Mints
Betsy Walker Neinast
Cynthia Willoughby O'Brien
Genie Talkington Pendergrass
Zo McKay Peper
Patricia Jennings Phillips
Cheryl Hodges Pitts
Catherine Spoons Porter
Cathryn Vernon Price
Mary Behrends Reeves
Donna Fitzpatrick Roberts
Georgeann Davis Scott
Patricia Hanson Seheult
Janelle Ohlenbusch Shaud
Judy Lee Smith
Sally Logan Smith
Cynthia Strawn Snell
Mary Barnard Snure
Brentie Thompson Stuart
Jane Howe Szalkowski
Catherine Hunsucker Tuggle
Sharon Dean Wallingford
Judy Chase Webb
Elizabeth Fabian Webster
Mary Wren Welder
Carolyn Lohman White
Suzanne Wood
Elizabeth Bentley Worsham
Glenna Shinn Wylie

Delta Omega

Anne Seligman Bryon
Janet Elaine Duke
Mary Jean Eagleson
Karen Goodall Fernsten
Sandra Kazanjian Gostanian
Dorothy Long Granger
Kelly Eileen Green
Cindi Ruff Holtzclaw
Laurie Moore Joseph
Janet Towne Kaplan
Mari Beth Kaska
Sandra Holmes Kattelman
Debra Jean Kazanjian
Jan Shaw Kiggins
Shirley McCoy Logan
Cathie Ann Mortensen
Virginia Minor Nutcher
Marjorie Hook Pearson
Gladys McKelvy Pollard
Kay Hansen Puchen

Mary Jane Rumbley
Elva Dau Say
Linda Chandler Smittcamp
Patricia Rogers Stark
Susan Zanardi Wallace
Diane Medoff Walters
Michele Morine Ware
Jennifer Campbell Zumbro

Epsilon Alpha

Imma Lasley Alexander
Nancy Lea Bauerle
Sarah Jane Beckering
Janice Copenhagen Bradford
Trisha Triesch Bridges
Joan Newkirk Butler
Ann Hamilton Campbell
Shirley Reddell Cooper
Cathryn Coon Doughtie
Karyn McLaughlin Frist
Susan Sivalis Garvey
Carol Bloom Goforth
Sarah Fowler Hazard
Gail Gumm Hazlewood
Mary Walsh Henderson
Cynthia Bradley Hine
Carol Scarborough Hodges
Jennifer Lucile Jackson
Betty Brantley Jones
Barbara Sanders Kazen
Carol Kincaid Keller
Sally Montgomery Mansir
Suzanne Martin
Patricia Owens McElvaney
Jan Sherley Miller
Constance Stevens Minnemeyer
Linda Lobingier Mobley
Ann Lamkin Morris
Jill Morrow
Ann Bolton Nayfa
Cathy Elliott Pate
Kathryn Kovarik Petersen
Sue Rowan Pittman
Laura Murphy Puntch
Rebecca E. Reeder-Dixon
Ann Louise Rhodes
Michele Lynn Rowe
Laura Frances Smith
Marcille Martin Walker
Ruby Roos Whittenburg
Celia Rhodes Wilson

Epsilon Beta

Sydney Lynn Arny
Martha Wagh Brownlee
Jean Melissa Buchanan
Laurel Graf Crisman
Mary Blanton Crist
Norma Pickering Deter
Virginia Frazier Evedand
Cristin Ann George
Melinda Cipra Gunson
Cynthia Cobb Hamil
Susan Bowman Hand
Elizabeth Bellamy Hicks
Sally Mickle Hix
Sherry Diane Holliman
Susan Elizabeth Ingerick
Judith Weaver Lundquist
Vicki Victoria Mack
Paula Pianfetti Markley
Cheryl Nygren Maus
Margaret Simonds Petersen
Carol Poddelsek
Jane Labisky Reilly
Barbara Hjelm Schreiber
Robin Mitchell Sequeira
Debbie Jo Shoptaug
Marybeth Merriman Sotos
Marian Bressler Trueblood
Lorna Binford Walters

Epsilon Gamma

Virginia Lindon Berbrich
Harriett Lynn Boyette
Mary Gray Clouse
Catherine Marie Deener
Patrice Jane Dickey
Carol Williams Elliott
Nancy Grubb Hines
Frances Tobin Hopper
Lucy Hollis Jones
Agnes Kenan Kirk
Jessica Cole Kirsch
Maria Guilett Little
Margaret Linda McDuffee
Mary Brawley Miller
Nancy Jean Nyrop
Constance Burroughs Powell
Sherri Connor Sindel
Jacqueline Lynn Swisher
Susan McAdams Thigpen

Martha Thornton Thompson
Fabian Griffin Thornhill
Denise Lorette Warren
Sarah Levine Weisman
Betty Humphries Williams

Epsilon Delta

Christina Georgas Barnson
Anne Cecil Cullinane
Melinda Hopkins Haurat
Karen Dubose Kellner
Patricia Ann Krewson
Cheryl Brady Lundberg
Lois Effron Martori
Sue Cornwell Ryan
Beth Schilling
Michele Safley Simpson
Katherine Krebs Swartz
Amy Hurst Thurner
Sheryl Bach Underdown
Jean Deramus Wagner

Epsilon Epsilon

Judith Bowman Becker
Marjorie Ellen Blum
Ellen Wiley Bywaters
Cynthia Ann Cobourn
Carolyn Wilson Coulon
Luna Elizabeth Daffin
Lucy Ellen Davidson
Terry Connolly Davis
Marsha Fly Disher
Sarah Hall Elliott
Susan Lesley Hollander
Barbara Ann Huettig
Margaret Harwell Irvin
Gail Patricia Jimeron
Patricia Ann Majewski
Marianna Reynolds Patterson
Susan McCain Seraphine
Manie Weatherly Simmons
Judy Ford Stokes
Linda Hunt Van Ekeren

Epsilon Zeta

Shearer Ann Anderson
Betsy Marie Benson
Valerie Blatt Blake
Diane DeGarmo Bruton
Lilli Johnston Copp
Nancy Mayes DeCapraris
Miriam McGaw Dennis
Ann Robinson Elliott
Mary Kopp Hay
Karen Simpson Hylian
Cecilia Trzeciak Keefer
Jennifer McLucas Lee
Katherine Ann LeMaster
Patricia Anderson McFarland
Faye Johnston Polite
Joanne Bucc Rock
Susan Louise Sayles
Margaret Ellett Sheffield
Frances Rivers Stegall
Nancy Harris Thomas
Melissa Anne Troyer
Joan Lewis Varny
Mary Farshing Warshauer

Epsilon Eta

Bonnie Phillips Brill
Marilla Bryant
Laura Wylie Chapman
Sheree Kay Chapman
Mary Anne Hall
Deborah Sibley Hopkins
Geraldine Self King
Linda Purifoy Latham
Jeri Fritz Laufenberg
Kathleen Haigler Morgan
Elizabeth Stigler Pearce
Donna Pearce Scorey
Mary Kay Shine
Ramona McDonald Speicher
Susan Foy Sprattling
Pamela J. Townsend
Pamela Scrivner Wade
Alice Pilkerton Ward
Sandra Hensley Wise
Diana Wood Wood DMD
Jan Cox Yarbrough

Epsilon Theta

Linda Bearden Connally
Margaret Williams Ratliff

Epsilon Iota

Margaret Narver Blair
Marilyn Sand Davis
Joan Elizabeth Kruger

Rebecca Finkbiner Logan
Molly Prudence Mitchell
Susan Millicent Rowe

Epsilon Kappa

Cynthia Susan Ernst
Julie Wilshin Harris
Teresa Boykin Harrison
Marsha Mottel Hornsby
Patricia Fairchild Horstman
Jean Huston Johnston
Margaret Norwood Koons
Loretta Neal Lowell
Terry Goodwin Mamele
Ronni Capici Purdy

Epsilon Lambda

M. Diane Stanley Dagnan
Lynne Greek Fain
Rebecca O'Connor Greene
Virginia Lee Gustafson
Jamie Lou Holcomb
Betty English Kingery
Mary Evans Lenn
Alicia Ray Oliver
Margaret Pigg Powers
Leslie Eaves Shveda
Mary Thomsen Verona
Martha Jane Wade

Epsilon Mu

Nancy Bail Edwards
Jean Marie Hunter
Mollie Theresa Johnson
Sharon Prybylowski Kearns
Sara Cromer Reace
Susan Reichert Rysinski
H. Hail Sansbury
Susan Brehm Smith
Mairie Joy Wallace
Emily Donaldson Williams

Epsilon Nu

Bess Watson Crider
Ann Marie Deer
Patricia McIntire Early
Elizabeth Barger Ford
Cheri Lynn Graham
Carol Marie Maddox
Sarah Smith Nichols
Berrielyn Boyd Norman
Mary Susan Vogt
Nancy Wells Wellsmith

Epsilon Xi

Carol Priebe Forsythe
Brynn Miller Kelly
Beverly English McCastlin
Ellen Hirsch Retting
Laurel Nuss Smith

Epsilon Omicron

Jan P. Charles
Kathryn Prescott Sebenius

Epsilon Pi

Mary Kimberly Braun
Rebecca Lee Kunke
Laurianne Cooke Perry
Mary Andrea Webster

Epsilon Rho

Lisa Holland Brooks
Nena Genel Cokinos
Brenda Anne Goldsmith

Epsilon Sigma

Mary Patricia Brown
Joann Barton Vaughn

Epsilon Tau

Carolyn Yarbrough Neergaard

Epsilon Upsilon

Marilyn Miller Barnard
Marjorie Adams Blaylock
Laverne Sullivan Brewster
Nancy Calhoun Brock
Virginia Howell Burden
Betty Currey Butler
Sheryl Bowden Caldwell
J. Ann Davis Christian
Cheryl O'Bannon Clark
Alva Slocum Cole
Susan Martin Collins
Nancy Canada Crouch
Ellen Bostick Deaver

Holly Myers Ditalio
 Shelby Ann Fuqua
 Dorothy Jordan Gabriel
 Linda Lee Garner
 Dorothy Berry Hamilton
 Claire Roberts Harris
 Suzanne Blalock Hartman
 Martha Gooch Hendrick
 Iris Neill Hicks
 Bettye Horn Hudson
 Vernelle Burnett Jenkins
 Jan Luther Johnson
 Shelley Hudson Kinard
 Melinda Castor Kuehn
 Myrtis Stringfellow Lane
 B. Renee Southernwood Lewis
 Joyce Copeland Mansfield
 Bettie Goodwin Moffett
 Elen Jones Newton
 Gwynn Smith Parker
 Gretta Youngblood Parks
 Sue Burton Powell
 Martha Haywood Price
 Frances Blair Pyle
 Rebekah Webb Richards
 Betty McComb Shropshire
 Lois McPherson Smith
 Cornelia Marschall Smith
 Judith Baker Stradinger
 Shirley Myers Strasburger
 Johnnie Cannon Sturcken
 Peg Schultz Underwood
 Greta Warren Watson
 Jana McFarland White
 Judy Thompson Wiebusch
 Nancy Brown Williamson
 Susan King Wolcott
 Ernestine Dedman Wolfe

Epsilon Phi

Heidi Lee Cranford
 Holly Walker Frost
 Jill Ann Richter

Epsilon Chi

Elizabeth Deming Dauten
 Margaret Elizabeth Hall
 Meredith B. Mack
 Letitia Anne Pemberton
 Sandra Zofia Perkowski
 Jan Borrel Smedley

Epsilon Psi

Robin Alyse Durst

Zeta Alpha

Linda Powers Berkowitz
 Carol Jean Hasenfus
 Dolores Jane Paino

THE KEY

Oh, what could I share
 With a friend to me so dear?
 A poem, a prayer, a shining dream,
 Or an understanding tear?
 All are so precious
 With their meanings pure and true
 But later when I've gone my way,
 What miracles can they do?
 They can't take a heart,
 Open it, step inside;
 Nor conquer a hindering door
 Where happiness may reside;
 Nor answer questions
 That long have plagued the soul.
 What gift could do so many things
 To help reach a distant goal?
 What opens the heart
 To set all sorrows free,
 Unbolts the door, responds to
 doubt?
 It could only be the Key.
 So that's what I give
 With the poem and the prayer
 The key to the heart, door, and soul
 To tell you how much I care.

By Paula Noack
 ΔΨ-Texas Tech

Written for her Big Sis
 (Jayna Boyd) at initiation

In Memory Of

Betty Aitchison
 David Daniels Allen
 Virginia Hadley Allison
 Elizabeth Jahries Allman
 Olga Waller Anson
 Mary Josephine Woodward Reed Armstrong
 Louise Gentry Atkins
 Belford P. Atkinson
 Helene Kuehn Baillie
 Julia Bair
 Gladys F. Bane
 Mary Alice Gilmore Barclay
 Alice Tillotson Barney
 Elizabeth Winchester Barnhardt
 Patricia Daniels Beane
 Louis W. Beck
 Margaret George Belknap
 Jane Truitt Bell
 Edgar Bellinger
 Katherine Belser
 Lois Moore Bennett
 Ruth Bennett
 Eliza Hagerty Benson
 Mary Louise Sharer Bentley
 Joanne Curtis Bergin
 Janet Schmitz Bergquist
 Patty LeBus Berryman
 Jim Londley Bixler
 Susie Blair
 Abbie H. Bleamater
 Cynthia Bone
 Edith Vaughn Brown
 Elizabeth Bryan
 Elizabeth Murphy Buck
 Helen R. Bunge
 Anita Lucille Burns
 Naomi L. Sloan Burnstam
 Loann Burwinkel
 Rushie Veil Bush
 Charline Raub Carney
 Margaret Birdsell Carroll
 Kathryn Little Casteel
 Nina Chalk
 Shirley Browning Chester
 Sue Church
 Mr. and Mrs. H. G. Claffey
 Nell Dorset Clark
 Mary Clay
 Ruth Henry Clewell
 Connie Clifton
 Louise Taylor Clothier
 Emma Stratton Cloyd
 Julia Morton Cole
 Helen Rugg Condit
 Genevieve Cooper
 Judy Porter Cooper
 JoAnn Ray Cooper
 Emily Cordes
 Julie Grace Cowan
 W. Wallace Cowan
 Edith Crabtree
 Mrs. Howard Hearne Crane
 Carlton Clark Cressy
 Mr. and Mrs. John Crockett
 Catherine Axtell Crowl
 Kathryn Budd Curtis
 Mary Bratton Curtis
 Jeannette Gray Dale
 Laura Whitlock Dart
 Linda Rue Davidson
 Nancy Garnet Dickens Davidson
 John Deal
 Katherine Bowly Dee
 Edith Goodfellow de Fremery
 Louise Diercks
 Della Peck Dodge

Jeanette Ann Peck Don Carlos
 Edward Fitz-Randolph Donnell
 Alice Downing
 Margaret Jane Stewart Draeger
 Geraldine Drummond
 Frances 'Becky' Curtis Ducret
 Mary Dudley
 Eloise Seavert Eager
 Mildred Buck Ebersole
 Rose Emrich Eddington
 Grace Harford Eddy
 L. A. Elias
 Eleanor Loudon Engerud
 Jean McRae Eriksen
 Winnie Mae Hall Fain
 Vivian Skilton Frazier
 Adaline W. Fuller
 Mildred Emmons Conger Fuller
 Maude Harper Furbree
 Joseph Gaede
 Doris Slocum Garbade
 Jeannette Lynch Gaynor
 Emma Jane Garbade Gehr
 Sally Levis Gerlinger
 Missy Giffels
 Anna Dair Gilmore
 Nancy Ross Ginger
 Martha Lee Boettger Glasco
 Doris Wessendorff Goodwin
 Alice Seabury Mathewson Graybeal
 Anne Greer
 Charlou Ripsch Gregory
 Marie Evans Greuner
 George M. Grover
 Elizabeth D. Guptill
 Mildred Weston Haggart
 Mary Ruth Haig
 Myrna Adams Hall
 Geraldine Shore Hancock
 Elizabeth Goodfellow Harcourt-Palmer
 Anne B. Hardy
 Ann Harsha
 Catharine Bolich Hartman
 Jane Axline Hatch
 Phebe Gage Hayslip
 Alice B. H'Doubler
 Evelyn Hill Heath
 Pansy Bell Helm
 Mary Louise Carey Herbert
 Ruth Moffett Hickam
 Teresa Keane Hickman
 Virginia Kerz Hill
 Helen Robbins Hinman
 Anne Porter Hoey
 Julie Peake Holaday
 Mary B. Holgate
 Edna Cobbledick Holman
 Margaret Hamblin Holmes
 Mrs. Ray P. Hoover
 Olabelle Hopewell
 Alice Watts Hostetler
 Mary Green Hotchkiss
 Mary Skinner Howard
 Faith Fassett Hubbard
 Adele Masten Huffman
 Virginia Lee Jackson Ide
 M. Don Isaacson
 Leslie Helen Gage Isom
 Barbara Harris Jacobs
 Zola Green Jeffers
 Jernilyn Johnson
 Dianna Lou Brett Jones
 Nancy Lawson Jones
 John Keesy
 Mary Wagner Keesy
 Mary Lou Kennedy

Martha Nay Kepner
 Lucile Davis Kingsbury
 Helen Kinsloe
 Ethel Taft Klaver
 Grace Sowter Kneale
 Anita Perrin Knepper
 Dorothy Seymour Koehler
 Shirley Woodward Kroeger
 Dr. Theodore Krutky
 Julie McGee Lamberth
 Emley Holcombe Larison
 Linda Martin Law
 Jacqueline Brady Lawrence
 Mary Logan Lawrence
 Elise Rowe Layman
 Mabel Cowell Leeds
 Georgia Hayden Lloyd-Jones
 Martha Lloyd
 Hildegard Dolson Lockridge
 Mary Ann Kennedy Looper
 Anna Reinhardt Loudon
 Mary Mildred Logan Lucas
 Marie Bryden MacNaughtan
 Marjorie MacRae
 Edith Hendren Maddock
 Mary Bess Meservy Maitland
 Mary Sheridan Maloney
 Elizabeth Fuller Mandell
 Roanne Wiley Manker
 Dettie Marshall
 Betty Udell Marshall
 Mary Wilson McConnell
 Eleanor Thomas McCormack
 Virginia Leonard McCracken
 Grace Darden McFarlin
 Rose McGill
 Judy Morledge McPhail
 Commander Paul McReynolds USN
 Marian Hunt Mehle
 Virginia Wilson Meidinger
 Otis Meredith
 Mary Lizbeth Bucknam Miller
 Lillian Shaw Miracle
 Lanson D. Mitchell
 Beverly Moore
 Doris Dalrymple Moore
 Frances Carolyn Morris
 Jane Morrison
 Marie Mount
 Kathryn Keane Mulhall
 Francis Naylor
 Bertha Josephine Neff
 Fredrica Karber Neville
 Janet Lynch Nolan
 Catherine Wilson Nolen
 Jessica Work Noone
 Helen Margaret Norris
 Elizabeth Brownfield Nunn
 Martha Kinsey Olmsted
 Susan Ostrander
 Guinevere Ostrander
 Agnes McCarthy Ott
 Wilhelmina Bates Overstreet
 Shelley Peterson Pardon
 Mary Kay Romine Patterson
 Helen Scarritt Pearson
 Virginia Trimble Perry
 Lillian Tamplin Phillips
 Sally Lofgren Picken
 Clara O. Pierce
 Alice Root Pirmie
 Dorothy Winders Price
 Andrew Price
 Josephine Koons Ragan
 George L. Rauch
 Margaret Bundy Redus

Lois Teague Reeder
 Gertrude Bull Reinkens
 Katherine Ross Richards
 Myrna Wilson Richardson
 Edith June Ritchie
 Clara Killinger Roberts
 Lucerne Washbon Roberts
 Mildred Neena Rock
 Helen Cauble Rogers
 Laurann Wells Rogers
 Kathryn Ross
 Sarah Harris Rowe
 Gladys Houx Rusk
 Marian Guyton Russell
 Mary Jane Fink Rust
 Margaret Eagan Salisbury
 Frances Stanfill Sanders
 Lt. Michael Sands
 Marjorie Trask Schley
 Alice Rhinesmith Schlundt
 Jane Read Schoonmaker
 Reba Schreyer
 Daryl Foley Schuning
 Jo Scott
 Sally Carnahan Scott
 Stella Scott
 Eliza Washburn Sellers
 Dorothy Kirk Shaw
 Elizabeth Ann Middleton Sloss
 Catherine Williams Smith
 Harriet Badger Smith
 Jane Froman Smith
 Nancy Dall Smith
 Wilhemine Sprague
 Professor Geoffrey Stafford
 Jeanne Mitchell Staller
 Margaret Wassmer Stephens
 Helen R. Stoetzer
 Jean Morgan Stone
 Elizabeth Murphy Taylor
 Anne Stewart Temple
 Marie Brothers Thomas
 Patty Roe Tiemeyer
 Elizabeth Sparhawk Todd
 Sue Williams Tweedie
 Thelma Van Norden
 Ellen Hazeltine Van Winkle
 Louise Briggs Veech
 Marian Weiss Vester
 Eleanor Winter Viall
 Mary Vilas
 Olive Kirschner Volkmar
 Florence Rietow Vollrath
 Lucy Lewis Vonnegut
 Julia Denton Wadsworth
 Sandra Diane Wallace
 Elinor B. Wallor
 Cecily Barksdale Warrick
 Nell De Hart Weaver
 Louise Ott Webb
 Agnes Sweeney Wegner
 Edith Wehmunn Josephine Null Welch
 Sue Brown Wells
 Dorothy Day Wells
 Fay Teel Wells
 Robert B. Westfall
 Dr. A. C. Wherry
 Patricia Kingsbury White
 Jeanne Hileman Wilson
 Carlone Centner Winegarner
 Betty Compton Wolfe
 Loraine Little Woodcock
 Beatrice Woodman
 Lyndall Finley Wortham
 Linda Carrol Wyatt



Flower Fair co-chairmen Pam Haworth Barbera, ΔP - Mississippi, and Joan Odell Leavitt, ΔX - San Jose State, and young adults from POWER rehabilitation center admire the bus which Kappa contributions helped to buy.

Philanthropy Flowers in Richardson

Under the guidance of philanthropy co-chairmen Pam Haworth Barbera, ΔP - Mississippi, and Joan Odell Leavitt, ΔX - San Jose State, members of the Richardson (TX) Alumnae Association coordinated a fund-raising project with their local philanthropy work. Their spring "Flower Fair" got off to a very early start when poinsettias used for decorations at the Christmas couples party were later sold. Following up on this success, Easter lillies, hanging baskets and other indoor foliage and flowering plants brought additional income in the spring.

In keeping with the International Year of the Disabled, the funds raised were given to POWER rehabilitation center for handicapped young adults, Notre Dame School for Handicapped and mentally retarded children, R.A.C.L.D. for evaluation of children with learning disabilities, Channel 13 and Kappa philanthropies.



Nancy Frey Sellers, ΓA - Kansas State; Virginia Jones Miller, ΓΦ - SMU; Mary Jane Nissley Addison, BΔ - Michigan; Maureen Denman Wood, EA - Texas Christian; and Willa Ann Stone Darr, also ΓΦ, encouraged residents of a local nursing home to join in their sing-a-long.

A Kappa Speaks Out

In her report as Theta Province Director of Alumnae, Eloise Moore Netherton, BΞ - Texas, spoke of the need to be open and honest about mental illness . . .

"1981 is the International Year of Disabled Persons. Kappa has always stressed rehabilitation and I urge you to direct your activities and "local" money in this direction in the coming year. I also urge you to give special consideration to rehabilitation of the mentally handicapped. I work full time in a community mental health center and I know who the forgotten people of this country are — the adult mentally ill who are not cute, cuddly, winsome, very appreciative, 'going through a stage', 'trying to find themselves', or any other of the endearments we seem to expect from those we help. The mentally ill of whom I speak are hopeless, slow, sullen, 'out of it', perhaps even downright crazy and they remind us of all we don't ever want to be. But they are our mothers, our daughters, our sisters and brothers, and they can be helped — if we don't expect miracles.

In Dallas recently I was expounding on this favorite theme of mine to a Kappa whose name I don't even remember and I said, 'It's not OK to stand up in front of a group and say that your mother is a schizophrenic,' and this Kappa said, 'You're so right. My mother was a schizophrenic and I still can't admit that to most people. It's my husband who participates for me in mental health affairs. I still can't — it's too painful.'

I know another Kappa who has a schizophrenic daughter. My Kappa friend hides this very well. I'm sure very few others of her Kappa friends know this. She would be mortified if they knew.

I'd like for each and every one of you to try to help make it less painful to be mentally ill or to talk about your family member who has a mental illness. It is because of the stigma of being mentally ill that so little rehabilitation is done in this field. Leprosy, retardation, drug and alcohol abuse, even homosexuality, are not the socially taboo topics they once were. Let's start talking about mental illness and doing something about it. Your family may be affected next."

ALUMNAE

ACTIVITY . . .

Philanthropy in action . . .



Dearborn

A tuition scholarship to Oakwood Hospital summer speech program, donated, by Dearborn (MI) Alumnae Club, enabled three year old Christopher Valentine to attend twice weekly speech therapy sessions. The group hopes to donate at least two more scholarships from money earned at a garage sale this spring. Enjoying Christopher's progress are Summer Program Coordinator Christine Sowinski (seated): Karen Smilie (left), Director of Oakwood's Speech Pathology Department; Sue Knoppenberger Ecclestone, ΔB - Duke, alumnae president; and Virginia Showalter Marvin, BY - West Virginia, chairman of the garage sale.

Columbus

Members of the Columbus (OH) Alumnae Association learned a special meaning for the word philanthropy when representatives of the group and area Beta Nu actives visited their local philanthropy, Recreation Unlimited (RU). An outdoor summer camp designed to provide physical and social experiences for mentally retarded and physically handicapped adults. The camp is supported almost completely by donations. Following Beta Nu's presentation to the campers of their newest rush skit, "The Grinch Who Stole Kappa," adapted to a camping theme, alumnae and actives got acquainted with the campers and were given a tour of the facilities.

The alumnae association, which has sponsored three campers each of the past two years, hopes to send more this coming summer and encourage more individual Kappas to participate in the project. Utilizing a philanthropy puzzle depicting the RU logo, 300 puzzle pieces are being sold for a dollar each, tax deductible, with the proceeds given to enable an additional person to enjoy one week of camp.



Contra Costa County

Members of the Contra Costa County (CA) Alumnae Association devoted a day to cleaning and painting at the Lyn Day Care Center as part of the group's annual philanthropy project. Sylvia Silva Hegarty, ΔΩ - Fresno, and Julie Grigsby Fenstermacher, BM - Colorado, alumnae president, particularly enjoyed sprucing up a playhouse.



Toledo

Toledo Alumnae Association members are proud to have been able to contribute to the successful program of the Cogle Memorial Pavilion, a part of the Toledo Medical College Hospital and Medical School. The comprehensive new rehabilitation unit is equipped with physical, hydro, occupational and speech therapy programs and has the newest and most sophisticated facilities available for the handicapped person in its 36-bed hospital unit. There is even a small furnished apartment used for patients and their families to adjust to living on their own prior to discharge. All the therapy facilities are shared by out-patient services.

In 1978 the Toledo Kappas donated a ramp and curbs to the center. The curbs adjust to various heights and are used for training patients in wheelchair mobility, or with ambulatory patients to aid the individual in learning to get up and down curbs or a ramp with assistance devices such as canes, crutches or a prosthesis.

This year the Kappas donated an active duty light-weight standard adult wheelchair which is now used daily in the physical therapy area of the center. This chair has adjustable desk arms, plastic-coated handrims and footrests with quad release. Patients use it in training for home use, as it is similar to the one most often used after release from the hospital. A therapist admires the chair along with Marcia Irwin Gautsche, BM - Colorado, alumnae president; Patricia Brown Kropp, PΔ - Ohio Wesleyan; and Carolyn Estey Oster, Φ - Boston, philanthropy co-chairmen.



Northern Virginia

The gourmet dining group of the Northern Virginia Alumnae Association marked the Ides of March with a spirited "Roman Feast in the Ancient Style." Authentic dress wasn't the original scheme but it took only a hint of interest from *The Key's* alumnae editor to encourage the 28 revellers to don togas and laurel wreaths to complement the festive menu. Togas in pinks, blues, florals and traditional whites were accented with a variety of personal touches; most notably you-know-whose tiny green alligators appropriately placed on the drapings. The unusual food was well received despite heavy accents of cumin, mint, honey and olive oil, and a good time was had by all. Modeling their drape-it-yourself togas are co-hostess Sharon Smith Steffel, A^Δ - Monmouth; John and Judy Garner Buckelew, ΓN - Arkansas; Claudia Jordan Birkeland, BN - Ohio State; co-hostess Joan Stephens Kelly, ΔY - Georgia; and Ted Shultz, husband of alumnae president Mona Anderson Shultz, ΓZ - Arizona.



Illinois

Kappa sisterhood is enjoyed in many ways. After years of working for Kappa and other organizations, there is a group near the Oak Park-River Forest Alumnae Association who are known as the Bridge-Playing Kappas. They met with the alumnae association for Founders Day last fall and enjoyed it so much that they are eager to serve as hostesses next year. In addition to their monthly meetings for luncheon and bridge, they contribute \$50 annually to the Rose McGill Fund and support the alumnae association in any way they can. Several were charter members of the association and almost all are 50 year Kappas. Enjoying the visit from Catherine Bernotas Gelhaar, E - Illinois Wesleyan, Epsilon PDA, are (front) Marilyn Sorenson Pratt, also E; Erika Esser Shorney, I - DePauw, alumnae president; Cathie Gelhaar; Lynne Sternberg Graves, ΓΦ - SMU, hostess. Row two: Virginia Cray Rahr, H - Wisconsin, a guest; Judy Sternberg Schaus, ΓZ - Arizona, Cobina Herbst Orloff, E; Josephine Darrow Shorney, ΓΩ - Denison, Florence Mai Eisermann, BA - Illinois; Cornelia Howe, H; Patti Burnham Woolley, BA; Hildegard Jug Neumeister, H. Back row: Marcia McNeill Libby, Π^Δ - California; Mary Traut Sullivan, H; Evaline Pettigrew Pickett, BA; Sally Bockstaber Martin, P^Δ - Ohio Wesleyan.



Dallas

A twentieth anniversary was only one of the events enjoyed by the Dallas Junior Alumnae Association this year. Their silent auction in the fall featured items made by members and a luncheon cooked and served by Kappas. Proceeds of over \$2400 were donated to a new children's nursery at Parkland Hospital. A Christmas tea celebrated the group's anniversary and 17 of the past presidents attended and reminisced about their years in office. Actives at ΓΦ - SMU were the happy recipients of survival baskets at exam time, with donations from parents helping to cover the cost of the goodies. Shown displaying auction items are chairmen Drew Bass Stull, ΓΦ - SMU; Lila Leithead Walker, EA - TCU; Cynthia Booth Forster, also ΓΦ; and Sally Morton Beane, BΞ - Texas.



San Antonio

History and a hint of ritual are incorporated in the new fund-raising project of the San Antonio (TX) Alumnae Association. Elizabeth Hemphill Wilson, ΓΦ - SMU, designed a fleur-de-lis fireside rug and is guiding the stitchers group through all the steps from cutting the canvas to painting the colors into the design through the actual stitching and finishing. Liz is well known for her liturgical designs and has two small pieces in the National Cathedral in Washington.

The rug is 4 by 6 feet and will consist of squares, each with a golden fleur-de-lis on a blue shield, surrounded by a garland of green leaves. Enclosing each square will be a border of small fleur designs. The overall background color will be a golden ivory.

The completed rug will be raffled off and proceeds will go to local and Kappa philanthropies. Shown displaying the design are Liz and Joan Powell Jackson, BΞ - Texas, alumnae president.



Montreal

Delta Delta Chapter, McGill University, marked its fiftieth anniversary on Founders Day 1980 with a gala celebration hosted by the Montreal Alumnae Association. The original members of a local group decided that joining an international fraternity would be advantageous to their continuity and growth and after considering alternative groups, they petitioned Kappa Kappa Gamma for a charter and were installed by Beta Psi Chapter-Toronto. Fifty years later, five of those original Delta Delta initiates joined a delegation of Beta Psi alumnae to show that the bonds of sisterhood have deepened.

Suzanne Brais, $\Delta\Delta$ - McGill, President of the Montreal Alumnae Association, presented 50 year pins to Sally Hay Church, Elizabeth Bissonnet Puddington, Marjorie Lynch Russel and Mary Campbell Gilbert, who came all the way from Florida for the occasion. Eleonor McBride Johnston was given her pin at a special ceremony soon after.

Ruth Bristol Davidson Ried, one of the initiating officers from Beta Psi, now living in Montreal, was also a guest of honor. Special envoys from Toronto were Lou Stoneman and Margaret Bryan who recited a poem written especially for the occasion by the Toronto Kappas. Masters of ceremonies were Cynthia Price and Lorna Telfer, former Alpha Province Director of Chapters, both $\Delta\Delta$. More than fifty guests came from as far as Boston, western Canada and London, England and all enjoyed seeing chapter archives, class pictures and scrapbooks, as well as the skit presented by the chapter and a sing-a-long of Kappa songs, old and new. Suzie Coughlan, president of $\Delta\Delta$, is shown accepting an engraved silver tray presented by Suzanne Brais on behalf of Montreal alumnae.

If you want to **start an Alumnae Club** — write to Alumnae Fraternity Education Chairman, Mrs. David L. Cox (Molly), 4920 Morningside Pk., Minneapolis, Minnesota 55416.

Tuscon

Members of Gamma Zeta Chapter-Arizona, are minding their table manners to live up to their new table settings. Tuscon Alumnae Association spent \$1200 for new dishes for the chapter and were able to buy 108 place settings to replace old dishes and increase the total number of settings to include the 62 new pledges. Debbie Johnson Ashurst, M - Butler, wrote a poem to celebrate the presentation to the chapter. . .

"Pardon our table manners;
It's really not our fault.
Our dinnerware is just the pits,
Never mind our pepper and salt.

It's hard to be a lady,
Even though you know we try.
Eating pie from plates, not saucers;
Now there's an idea we'd buy!



We'd love, just once, to eat our soup
From a shiny, unchipped bowl
And see our cup is the same as our plate,
What a worthy goal!

It would be so lovely
If we had all our wishes.
We'd cross our fingers and clutch our keys
For a brand new set of dishes.

"We hear your pleas!", the alums all cried.
We'll show the active chapter
How much we love the Kappa ways,
The smiles and lovely laughter.



Fort Worth

Members of the Fort Worth (TX) Alumnae Association enjoyed a busy, fun-filled year which included donating proceeds from last fall's "Nancy Parker Cooking School" to cystic fibrosis, entertaining several 50 year Kappas with songs by Kappa carolers and their husbands during the Christmas holidays, and enjoying the third Kappa-Pi Beta Phi joint program-luncheon. Melba Todd, fashion coordinator for Neiman-Marcus, showed the latest trends at the store's "Hedges" restaurant.



Bay Colony

A correspondent for the Bay Colony (MA) Club says that *The Key* probably hasn't heard from them for 15 years but they do still exist and enjoy their sisterhood. Obviously pleased to be together are Lucy Davis Ingalls, Φ - Boston; Laura Conabee Haddrell, ΔA - Penn State; Jeanette Shrum Willett, Δ - Indiana; Linda Miglierini Pierre, Φ ; Donni Rogers Hart, EZ - Florida State; Ruth Seed Signor, Ψ^A - Cornell; Mary Lou Rumsey Bradley, K - Hillsdale; Nancy Ailes McIlvaine, IP - Allegheny; Leslie Ingman Parker, X - Minnesota; Sue Ellen Tagg, Φ , as they share in the presentation of 50 year pins to Lucy and Mary Lou.

Surely such elegant Kappa gals
As those at Gamma Z
Should have some china, bright and new,
So that is why, you see . . .

We rallied round each other
And dug deep in the purse,
Supported all our fine events;
Hence you hear this verse.

It's just our way of telling you
That we too believe in wishes,
And what you see is what you get -
KKG's new dishes!



Baltimore

A popular program for the Baltimore Alumnae Association was "An Evening of Creative Stitchery" with Susan Bowsher Lloyd, $\Gamma\Delta$ - Purdue, demonstrating various stitches. She looks on while Pat Hogan Ross, BK - Idaho, and Alice Dalbey Bernstein, BZ - Iowa, try their hands at what they've learned.



Big Bend

Living up to its name, Big Bend (TX) Alumnae Club probably represents more area than any other group in the country, encompassing five counties which cover thousands of acres of western Texas. Members often drive a hundred miles to a meeting but all feel that it is worth the effort to be with other Kappas. Gathered to honor a 50 year member are (front) Jane Dunkle White, B Ξ - Texas; Catherine Bunton Steen, $\Gamma\Phi$ - SMU; Dorothy Allen White, $\Gamma\Delta$ - Kansas State, who received her 50 year pin; Janette McIntyre Morrow, B Ξ ; Eloise Netherton, B Ξ , Theta Province Director of Alumnae, who made the presentation. Back row: Polly Lawton Brooks, B Ξ ; Nancy Vanberg Brooks, $\Gamma\Phi$; Ellen Peyton Weinacht, EA - TCU; Worth Lawhon White, B Ξ ; Totsie Adams Kerr, ΓZ - Arizona; Katherine Kerr, B Ξ ; Catherine Jennings, B Ξ .

Kappa Krooners

Elizabeth McKim, EA - TCU, a member of the Dallas Night Group of alumnae, organized the Kappa Krooners because she had enjoyed being a Picker at TCU and felt that this would be an opportunity to continue having fun with alumnae sisters who shared a common interest in and enthusiasm for singing country, blue-grass and hillbilly music. They have had a wonderful time performing for various local organizations including a retirement home, a home for retarded women and Parkland Hospital, not to mention their own alumnae group. Ready to let 'er rip are Beth Bryant, $\Gamma\Phi$ - SMU; Missy Morgan, $\Gamma\Phi$; Adele Dixon, ΔI - LSU; Karen Fry, $\Gamma\Phi$; Liz Lawson Peterson, $\Gamma\Phi$; Elizabeth McKim, EA. Unable to be in the photo are Lynn Razzeto, $\Delta\Psi$ - Texas Tech; Ginny Cartwright, EA; Mary Mitchell Antil, $\Gamma\Phi$.



Harrisburg

Pat Posten Noyes, ΔE - Rollins, displays a few of the items that were available at the Harrisburg (PA) Alumnae Club flea market-garage sale. Two days of real teamwork in preparation and five hours of sales turned their "elegant junk" into a profit of \$455 for Kappa philanthropies. They even have some good left-overs awaiting next year's sale.



Philadelphia

Members of the Philadelphia Alumnae Association enjoyed a preview of the Philadelphia Flower Show before it opened to the public as they wheeled residents of Inglis House (Home for Incurables) through the array of plants and blossoms. Appreciating the beauty as they are of service to others are Mary Hutchinson Tucker, Y - Northwestern; Odette Hutchison Locker, $\Delta\Phi$ - Bucknell; Beryl Obermann Stephens, Φ - Boston.



Names in the News . . .



Jeannette Hafner Hayner, BΩ - Oregon, became majority leader of the Washington State Senate after the much-publicized defection of Democratic Senator Peter von Reichbauer to the Republican Party thirty days after the beginning of the 1981 legislative session. Previously, she had led the Republican senators in a minority role. Von Reichbauer's decision immediately made Senator Hayner the most powerful senator in the state.

Jeannette began her career as an attorney for the Bonneville Power Administration in Portland, OR, and she is still a member of the Oregon Bar Association. After her marriage to H.H. "Dutch" Hayner, also an attorney, they moved to Walla Walla, WA, where they raised two sons and a daughter.

Jeannette has been active in various civic endeavors. Elected to the Walla Walla School Board, she subsequently presided over the board. She has chaired the local mental health board and co-chaired the meals on wheels program, and has served as an adviser to Gamma Gamma Chapter-Whitman College. In recognition of her devotion to community projects, she was presented with the Award of Merit by the Walla Walla Chamber of Commerce.

On state and national levels, Senator Hayner has served as a member of the Washington Council on Crime and Delinquency, on the state Advisory Board for Nurses, on the White House Conference on Children and Youth, as state committewoman and on the board of directors of Standard Insurance Company.

Jeannette's Senate colleagues applaud her legislative and leadership abilities with terms such as, "decisive," "positive," "extremely intelligent and a good leader," "a very strong individual with a quick mind." Jeannette devotes long hours to her legislative duties and tries to keep her constituents well informed, since she feels that people are still the backbone of this government.



Muriel Matson Kennedy, ΓP - Allegheny, was installed as President of American Women in Radio and Television, Inc. at the 30th Anniversary Convention in Washington, D.C. She is the owner of MMK Associates in Watertown, NY and provides content and talent for radio and television commercials and programs. As a member of AWRT, Muriel has served in several executive positions, most recently president-elect. Involved in the broadcast industry since 1954 when she wrote, produced and performed a television series on pregnancy and parenthood, Muriel is also a registered nurse and spent several years working as an administrator and educator in the nursing field. Her television series was produced live and ran for three years, during which time she was also substitute hostess for an afternoon talk show.

Later she created and performed a 20 minute daily radio program which, in six months, grew to 50 minutes, fully sponsored, and with a waiting list, and remained on the air for seven years. During this period she also created and performed segments for a public affairs program including a thirty minute documentary, "A Message of Hope," which followed her through a personal experience of breast examination, xeroradiography and actual biopsy of the lesion and after care.

For two years Muriel was Public Relations Director for the Thousand Islands Bridge Authority and worked closely with the international council promoting the islands as a vacation area. She also has served on the board of Trustees of Mater Dei College, Ogdensburg, NY and on Governor Rockefeller's Park Advisory Committee and his Committee of 100 on the Aging, as well as being involved in numerous civic volunteer organizations locally, state, and nation-wide.

In recognition of her community involvement both on and off the air, Muriel was named Watertown Citizen of the Year and was the recipient of the Shapiro Award for outstanding civic contributions; the highest adult award in Girl Scouting and a Commendation Award from the American Red Cross. Married to Dr. John A. Kennedy, an ophthalmologist, and mother of 4 sons and a daughter, Muriel still manages to find a little time to enjoy golf and cooking.

Of her goals in her work, Muriel stresses her commitment to personal excellence and she looks forward with excitement to a new era and broadening horizons for the broadcasting industry of which she is such a concerned and vital part.

Carol Blair Loeppky, Θ - Missouri, was a wife and mother of two children before she decided to enter medical school. The strenuous challenge involved and the responsibilities of family life could not have been met without the help of husband, Dr. Richard Loeppky, a chemistry professor at Missouri. Having graduated with high honors, Carol looks back on the third and fourth years of school as the most trying, with a schedule that kept her away from home from 5:30 a.m. until 8 or 9 p.m.

The Loeppky's treasured their time as a family and, despite their career involvements, devoted time, thought and effort to the emotional security and well-being of their children. Dick's willingness to help with traditionally female chores enables the couple to keep their family life operating smoothly and

his belief in his wife's abilities and contributions to her field supports their joint efforts. Their children are now busy, happy pre-teens involved in gymnastics, scouts, music and church activities while Carol and Dick continue to juggle driving and meal schedules for everyone. Photography and needlework are among the parents' hobbies and family camping and canoeing are enjoyed by all.

Now in her late thirties, Carol is specializing in infectious diseases and yet finds time to enjoy serving on the advisory board of Theta Chapter and is planning to write a few articles on basic medical problems for future issues of *The Key*. Bright, organized, busy and caring . . . Carol handles her multiple roles with enthusiasm for each and draws satisfaction from all.



Jane Sherwin, ΓΞ - UCLA has been named account executive with The Goddard Company, a Los Angeles based public relations firm. A graduate of the School of Journalism, Jane has worked for several years as an assistant medical science writer with Dr. Russell P. Sherwin, a Hastings Professor of Pathology at USC's School of Medicine.

Dixie Burkhardt Blair, M - Butler, was elected as the first woman mayor of Monticello, Indiana. Her only previous political experience was to help husband Don run (successfully) for city judge nine years previously. However, she had been acquainted with city government through her three years of service as clerk of the city court. Dixie has taught school in several communities and has been involved with P.T.O., Girl Scouts, and other civic groups.



Janet Shock Beardsley, ΓΩ - Denison, was destined to be a golfer. Her father was a club manager and USGA representative in the Dayton (OH) area so she grew up on the golf course and took advantage of it. At the ages of 12 and 13, she won the State Amateur Junior Championship and was also Dayton City Champion for three years. To give someone else a chance, she didn't enter for 2 years and then came back to win for another two years. At the age of 15, she qualified for the State Women's Amateur but was not allowed to play because officials claimed she was too young. The following year she was medalist and succeeding years saw similar victories.

In high school she played on the boys' golf team, unheard of at that time, and at Denison again broke precedent by playing on the mens' team, winning 3 letters and playing the #3 position on the 1938 Ohio Conference Championship team.

Janet was State Senior Women's Champion in 1976 and 1977, played in the North South Seniors Invitational 3 times and finished in the top 10 each time, became the first woman member of the Dayton Amateur Golf Hall of Fame in 1979 and last year was elected to the Denison Alumnae Association Athletic Hall of Fame. She is shown receiving an ivory owl from Carolyn Kearns Young, also ΓΩ, presented by the Dayton Alumnae Association.



Robin Wright, ΒΔ - Michigan, was presented with the Alumnae Achievement Award at the chapter house last December since she was unable to attend the Fraternity convention in June 1980. A correspondent for CBS television news, Robin has covered events in Africa and is currently reporting from Rome on Pope John Paul II. She has previously worked for the *Ann Arbor News*, *The Christian Science Monitor* and the *Washington Post*.



Constance Cornell Stuart, ΓΨ - Maryland, was appointed to the Board of Regents of the University of Maryland and is a member of the finance committee and the hospital and health services committee. Formerly a public relations account executive, teacher of public speaking at Maryland, and film and television producer for telephone systems in New York and Washington, Connie served from 1969 to 1973 as White House Chief of Staff for Mrs. Richard Nixon and the First Family and as their official spokesman. Since then she has worked in communications in the Capitol area and is currently manager of public relations and government affairs for Racal Airstream, a manufacturer of industrial health and safety products.



Ann Drummond Wooley, ΔΣ - Oklahoma State, was elected President of the American National CowBelles at the 30th annual convention in Phoenix, AZ this winter. She is past president of the Oklahoma CowBelles and nationally has served on the executive committee for six years, is a charter member and serves on the board. Ann was the first chairman of the American Ag-Day and continued in that position for three years.

Ann and her husband Walter run a commercial cow/calf ranch out of Ada, OK and is the third generation to be involved in ranching. Her community activities include church work, PTA, D.A.R. and the Ada Arts and Humanities Council. In 1980 she was chosen as one of the seventeen "Ladies in the News in Oklahoma," a prestigious selection made by the Oklahoma Hospitality Club of Oklahoma City. The Wooley's have four daughters; three who are university graduates and working and another who attends Oklahoma State.

member when the Board of Directors was formed in 1977.

Designed to furnish housing, transportation and a sheltered work program for the severely handicapped, this pilot program has received state and nationwide interest. Despite meager beginnings, LAERS now sponsors three sheltered living homes, two work contracts for sheltered workshops and a van equipped with a lift, thus enabling the handicapped to live with dignity and meaning.

Rose Jean has served as secretary to the board, on the nominating committee and on the public relations committee which planned and executed a "Day With the Handicapped" for the Texas State Legislature. Through her influence, the Kappa Alumnae Association in Lubbock has chosen LAERS as their local philanthropy for the past two years.



Mary Frances White, ΓA - Kansas State, has been a dedicated and loyal Kappa for 55 years. Her bachelor's and master's degrees from Kansas State were followed by a Doctor of Philosophy from Denver University, received after she began her teaching career. As an Assistant Professor of English and then as Assistant Department Head at Kansas State, Mary also contributed to campus life by serving as Panhellenic advisor for nine years.

She has been active in Delta Kappa Gamma, an honorary for women educators, and has served as local, state and international president of the group (covering the U.S.A., Canada, Norway, and Sweden), and as president of the Kansas Association of Teachers of English, Kansas Council of Women, and other groups. She feels that by contributing to these organizations through leadership, she has gained a feeling of accomplishment and service.

As Mary has achieved during her 73 years of life, she has been an inspiration to all around her and is especially dear to the many Gamma Alphas who have felt that they have become part of her adopted family of Kappas.



Rose Jean Rodgers Griffith, ΔΨ - Texas Tech, has been involved with LAERS, Lubbock Area Extended Rehabilitation Services, since its inception and was chosen as a charter

Kappa Proudly Welcomes 5 New Alumnae Groups

West Chester Area, PA Club
Aspen, CO ARC
Olympia, WA Club
Natchitoches, LA ARC
Northwoods, WI Club

There are currently 397 alumnae groups within Kappa. Alumnae clubs number 205, Associations number 166, and 26 area reference committees exist.

Dorothy Egner Chestnutt, ΓΔ - Purdue, followed the motto DO IT! and, as a grandmother, earned her pilot's license. She wrote of her interest and eventual accomplishment in the Pasadena Alumnae Association Newsletter . . .

"As we go through life taking care of necessities and giving time to worthy causes, our dreams quite often get buried. It happened to me but I was fortunate to have at least one of my dreams unearthed and fulfilled.

When I was five years old, an uncle took me flying in a two-seater open-cockpit plane. After strapping me in and gaining altitude, he did loops and rolls and I fell in love with flying. Of course, I was too young to learn then. When I grew older, well . . . my father didn't believe women should drive cars, let alone fly planes. I was in college when World War II erupted and I married before graduation.

Later, three children arrived to fill my time and Bob's promotions moved us around. There were the usual child-centered activities as well as Kappa alumnae and women's clubs and the usual social functions related to Bob's work. The days were busy and the years flew by.

One day while watching TV, a commercial came on spotlighting a 70 year old man who had just learned to fly. I said to Bob, 'That's something I've always wanted to do.' His response was, 'Really? I didn't know that. Well, go on and do it!' At that time our children were grown and we had two grandchildren and another on the way.

Dotty: 'I'm too old!' Bob: 'You are not! A couple of years ago when you took those college classes you made all A's, proving you can compete with kids, and physically you always ran circles around everybody.'

Dotty: 'It's so expensive.' Bob: 'It's time you did something for yourself. You've been a good mother, taken care of the children; now



it's your turn. Money's for spending on things you want. If you want to fly, that's what the money's for. Tomorrow we'll start looking for a good school.'

And we did. During my training, friends asked for all kinds of details; when, what, how and why, etc. Some won't go near a plane; some like big planes but not little ones. All were genuinely interested. After many hours in the air and in ground school, and 50 years since my first plane ride, I finally have my first pilot's license.

A 70 year old man nudged me into fulfilling my dream, which has inspired some of my friends to step out and reach for theirs. So if you have some special dreams, go ahead . . . DO IT! You may be the catalyst for someone else's happiness."

Editor's note: This article was typed for *The Key* within moments of the perfect landing of the space shuttle Columbia. It would seem to be an unusual assurance that each of us can do anything we set our minds to.



Elizabeth Martin Cox, BM - Colorado, and **Peggy Thompson Bunting, Φ - Boston**, discovered a very special sisterhood that was reported in the *Kappa Kiosk* of BH^Δ - Stanford.

"The bond of Kappa sisterhood has long been the foundation of meaningful and long-lived friendships for college and alumnae women alike. In Walnut Creek, CA a very special bond has been formed between two Kappa sisters, Peggy Bunting and Betty Cox. Their friendship has an interesting history.

Peggy is a former social worker for the Santa Clara County Health Department. Last year she and her husband John moved to Rothmore, a pleasant retirement community of between eight and nine thousand residents. Peggy found the energy to work part-time as a home companion to several members of the community. Among them is Betty . . . (who) recently had a stroke and has been undergoing physical and speech therapy. According to Peggy, Betty has an exquisite soprano voice and likes to sing as part of her speech therapy.

One day Peggy found Betty reading an issue of *The Key* and the two discovered in a happy moment their bond of Kappa sisterhood. Peggy promised to find some Kappa songbooks so that Betty could practice singing some of her old favorites as therapy. She obtained a book from the Stanford chapter and since then the two have been perfecting several renditions, including 'I Love You Truly, KKG'.

Both women have cherished the times they have sung together especially because of the many memories they hold of their Kappa friends. Peggy has learned that there are more than fifty Kappas living in the Rothmore community and she and Betty plan to sing for them at their next meeting. The occasion should be a meaningful one; perhaps the beginning of many new friendships within the realm of Kappa Kappa Gamma."

Thank you, Claire LaBrunerie, editor of Beta Eta's newsletter, for a heart-warming story of Kappa alumnae. And thank you, Peggy and Betty, for reminding us of how our Kappa bonds continue to grow and strengthen.

What Is Youth?

"To be young is not a matter of years. Youth lives forever in a love for the beauty that is in the world; in the mountains, the sea and the sky; and in lovely faces through which shines the kindness of the inner mind."

"What is it to stay young? It is the ability to hold fast to old friends, to make new ones, and to keep them forever."

"Youth is to remain faithful to our beliefs, to preserve our enthusiasms, to trust in ourselves, to believe in our own courage, and to follow where courage bids us go. And, at the last, youth means that, like an unquestioning

child, we place our hand without fear in the hand of the Gentle Guide, who will lead us through the little gate at the end of the Wind-ing Road."

Gertrude Lieber, I - DePauw, a 75 year Kappa, wrote "What Is Youth?" on her 90th birthday, about seven years before her death. The first of five sisters to be initiated into Iota Chapter, Gertrude was a teacher and head of the commercial arts department in high school before her retirement in 1948. Interest in young people was a prime force in her active life and three generations of nieces and nephews felt close to their special aunt. Gertrude proudly wore her Kappa badge and her 75 year pin and remained actively interested in alumnae doings . . . a woman who was ever young.



Our Young Kappas . . .

We wish we could picture all of them.



San Diego Area Council gathered for Founders Day to honor 50 year members Front row: Esther Bales Weddle, ΓA - Kansas State; Dorothy Guildersleeve Cowles, BM - Colorado; Helen Noeltner Burkman, ΓΞ - UCLA; Lucille Drane Lane, Ω - Kansas; Katy Inwood Desmond, BO - Tulane. Second row: Helen Toay Louvelle, ΓE - Pittsburgh; Erlene Blackshire Swearingen, ΓN - Arkansas; Thelma Hare Foran, BK - Idaho; Bitty Evans Williams, ΓΘ - Drake; Lucine Wood Proctor, BT - Syracuse; Margaret Murray Brownley, X - Minnesota; Ruth Clemens Needham, also ΓΘ; Lucille Rogers Skinner, also ΓA.



Kathryn Keep, ΓX - George Washington, a 50 year Kappa herself, presented pins to Nellie McClintock, ΓΩ - Denison, and Gretchen Lange Shannon and Cleo Duffield Brown, both ΓP - Allgheny, on behalf of the Eire (PA) Alumnae Club.



Seventeen Kappas proudly received their 50 year pins at the Founders Day Dinner of the Philadelphia Alumnae Association. First row: Martha Minick Mairs, ΔA - Penn State; Eleanor Craybill Roberts and Elizabeth Marvin Turner, both BA - Pennsylvania. Row two: Lillian Baker Belfield, ΔA - Penn State; Mary Estelle Sluss Rothrock, Δ - Indiana; Wanda Wolff Walker, BΠ - Washington. Row three: Ruth Snyder Martindale and Grace Chamber, both BA. Row four: Alla Tomashevsky Wright, BI - Swarthmore; Darthea Smith Burton, Wilhelma Nitzsche Bush and Dorothy Stanert Race, all BA - Pennsylvania. Not pictured are Eleanor Campbell Mollenauer, ΔΞ - Carnegie Mellon; Eleanor Breeding Harris and Estelle Negus Mebus, both ΔA; Elizabeth Flavell and Bernice Bovell Swartley, both BA.



Warm breezes and warm friendships are the keys to success for members of the Honolulu Club. They presented 50 year pins to Sarah Goepp Herrick, BA - Pennsylvania; Helen Gould Koser, ΔA - Penn State; Ruth Clague Luhman, BT - Syracuse; Dorothy Stratton Marks, I - DePauw. Dorothy and Ruth were especially pleased that their daughters, Sarah Marks Richards, also DePauw, and Lesley Luhman Ferhuson, EA - Arizona State, were present for the ceremony.



Elizabeth Jones, I - DePauw

CAMPUS HIGHLIGHTS

Edited by
Anna Mitchell Hiatt Pflugh
BM - Colorado
Active Chapter Editor



Maggie Wilder, I - DePauw, Panama

In January of 1981, DePauw University sponsored five Winter Term learning and service projects in Central America and Haiti. Forty health care, engineering and religious professionals worked with 110 DePauw University students to erect needed buildings and provide health care in isolated villages and urban slums. The construction teams built an agricultural school and bakery in Guatemala, an orphan's home kitchen, and dining room and elementary school in Honduras, and a new church in Panama.

Forty DePauw health care majors (nursing, pre-dentistry, pre-med) worked with medical doctors, dentists, and nurses to provide basic health care and nutrition and public health education to more than 10,000 persons in Central America and in Haiti.

Kappas from DePauw's Iota chapter who participated were Pam Stilson, Laura Winans, Maggie Wilder, Cherie Peake, Sue Wochos, and Elizabeth Jones.

Fred Lamar, DePauw University Chaplain, wrote, "DePauw University deeply appreciates the support and leadership which its Greek-letter students have given to its Winter Term in Mission Projects."



Sue Wochos, I - DePauw, Muchilena



Cherie Peake, I - DePauw, Muchilena



Pam Stilson (left) and Laura Winans. I - DePauw



Patti Timko, EΓ - North Carolina



Bennett Houston, EΓ - North Carolina

Morehead Scholars — Patti Timko and Bennett Houston, EΓ - North Carolina, are recipients of the prestigious John Motley Morehead Scholarship. Patti has served as Greek Week representative, chapter philanthropy chairman and treasurer, as well as being a member of Phi Eta Sigma and Phi Beta Kappa. She has co-chaired the Carolina Course Review (a publication to aid students in choosing courses), been a member of UNC Honor Court, publicity chairman for the Campus Y and information co-ordinator for the UNC Orientation Commission. Patti's Morehead Scholar internships have included experience with the Prince George's County (Maryland) Police Department and Pullman, Inc. (Chicago).

Bennett is also in Phi Eta Sigma and Sigma Theta Tau (nursing honorary), as well as working on the Carolina Course Review, being a hall representative in her dorm, dorm elections chairman, Student Nurses Association, and on the Junior and Senior Class boards of the UNC Nursing School. She has been a volunteer at North Carolina Memorial Hospital and member of the UNC women's varsity track team. After internships in Golden, Colorado, and Sacramento, California, her Morehead program will take her to Greece and Italy for study of the evolution of sculptural styles and the effects of politics and economics on that development.



Katy Titsworth, ΔΔ - Miami U., Outstanding Senior and first vice president of her chapter, Phi Beta Kappa, pre-med honors, volunteer at local hospital, and plans career in medicine.



Susan Fletcher, ΓΑ - Kansas State, Phi Beta Kappa, Mortar Board, Spurs (sophomore honorary), student government, and chapter public relations chairman.



Jane Rue, ΔΔ - Miami U., National Merit Scholar, Ohio Regent Scholar, Pre-Law Society, Women in Communication, Inc., layout manager for inter-Greek newspaper, chapter music chairman and vice president of special events (such as Parents Weekend, Greek Week and the Greek Songfest).



Angela Scanlan, ΓΑ - Kansas State, first woman elected Kansas State University's student body president, active in the State Junior Holstein Association as president and princess, student senate parliamentarian, agricultural council, and chapter public relations chairman.



Aimee Steele, EΦ - Florida, Mortar Board, Panhellenic rush counselor, studied in London fall quarter, Greek Week representative, chapter marshal and currently chapter president.



Andrea Meyer (left), EΝ - Vanderbilt, first place winner in the informative speaking competition during the Tennessee Speech Tournament, Vanderbilt speech team, Psi Chi (psychology honorary), Delta Sigma Rho (forensics honorary), University Student/Faculty Relations Committee, chapter second vice president and chapter president.



(From left) Missy Wright, Stephanie Buchanon, and Lynn Pasteris, ΓΚ - William and Mary, "Who's Who Among Students of American Universities and Colleges."



Cynthia Stratton, BΘ - Oklahoma, chosen chairman of University Sing, which is an all-campus production that takes place during Dads' Day in the fall.



Nancy Randolph, BΘ - Oklahoma, newly elected chairman of the Campus Activities Council, which includes responsibility for Dads' Day, Moms' Day, Sooner Scandals, University Sing, Howdy Week, Sooner Rally Council and Campus Chest.



Serene Jones, BΘ - Oklahoma, named to carry the banner of the College of Arts and Sciences in the 1981 graduation ceremonies in recognition of her outstanding achievements. (She was one of only seven recipients nationally to get a \$2500 scholarship from the North American Ministerial Fund.)



Cynthia Cope, EΣ - Virginia, Intermediate Honors (for outstanding academic performance in first two years), Dean's List for four years, Phi Beta Kappa, University Union (student union), chapter representative on House Board, chapter assistant treasurer and treasurer.



Kathleen Pearce, ΓΨ - Maryland, Dean's List for the College of Journalism every semester, Omicron Delta Kappa (leadership and scholastic honorary), intern for NBC and ABC in Washington, model for major newspapers, broadcaster for campus radio station, and Alpha Lambda Delta.

Actively

Speaking . . .



Mary Nell Smitherman, EΣ - Virginia, Honor System Study Committee, University Guides (chosen by fellow student guides for tours of grounds which are historical landmark), University Union (student-run activities program which sponsors concerts, speakers, short courses, etc.), Phi Beta Kappa, Intermediate Honors (over 3.5 G.P.A. for first two years), "Ideal Kappa" award in chapter, chapter cultural chairman and immediate past president.



Julie Patterson (left) and Simone Starry, BΞ - Texas, make up a very talented big sister-little sis team. Julie, a senior, is Mortar Board vice president, member of Omicron Delta Kappa, Tau Beta Pi (engineering), Eta Kappa Nu (electrical engineering), "Who's Who Among Students in American Colleges and Universities," Phi Kappa Phi, Alpha Lambda Delta, 1981 Outstanding Electrical Engineering Student, 1981 Outstanding Woman Engineering Student, 1980 Cactus Goodfellow and 1981 Cactus Outstanding Student. Her 4.0 average earned her the 1980 Panhellenic Merit Scholarship Award.



Carol Reeves (left), EΓ - North Carolina, co-chairman of Campus Y Dinner, Discussion Committee, Phi Beta Kappa, camp counselor for Campus Y Freshman Camp and resident assistant for one year. Roxanna Hayworth (right), EΓ - North Carolina, Area Coordinator for Freshman Orientation, chapter pledge chairman and immediate past president.

Donia Adams, EZ - Florida State, has been elected president of "Scalp Hunters," a group organized to promote Florida State spirit and traditions through active support of intercollegiate athletics. "Their hope is that through participation in the realm of college life we will remember from whence our knowledge, attitudes and loyalties lie, and continue that support as dedicated alumni."

With only 36 members, it is considered quite an honor to be a member. Donia was chosen because of her leadership qualities and panhellenic contributions as one of the first five founding members. She has also been on Greek Week committees and chapter social chairman and marshal.



Simone has been appointed to the Texas Union recreation and entertainment committees, appointed to the College of Business Administration Student Council (a group of 60 members serving over 11,000 business students), and chosen 1981 Cactus Goodfellow (based on campus involvement, leadership and activities). She is currently chapter public relations chairman.



(From left) Vicki Renner, Megann Gilmore, Trish Hopp, Trudi Renner, Lisa Hansen and Julie Naaf, Σ - Nebraska, represent Kappa's waterbasketball team which took first in the Greek division and third in the all-university division during competition with other Greek groups and residence halls.

Time Out for Team Work

When one goes to watch the **Miami University** Precision Skating Team, it is quite a treat to see that three of the smiling faces presenting "dancing on ice" are Delta Lambda Kappas. Cathy Maiuri, Kathy Pinkerton and Tracy Lewis, $\Delta\Lambda$ - Miami U., work weekly with the team, performing at collegiate hockey games and participating in competitions. They placed third in their flight in the Tri-State International Precision Team competition recently. Kathy Pinkerton is also president of the student division of the Skating Club and a member of Spurs (junior honorary). Tracy also participates in the Communication Council, General Honors Curriculum and Professor Survey. She was recently named first runner-up in the Miss Miami University Pageant.

At **Lafayette**, six members of the women's lacrosse team are Zeta Beta Kappas. Beth Bright, Sharon Suominen, Andrea Josephson, and Jenny Keenan play attack; Barb Strassburg is on defense; and Karen Ziegler is a goalie. They hope to again play in the championship, and again be East Coast Conference champions.



(From left) Gay Thorton, Dianne Miller, Meline DelRio and Sue DeRitis, ZB - Lafayette, after their return from spring training session in Guadalajara, Mexico, anticipate another successful season and hope to improve upon their 10-2 record of last year.



Laurie McAvoy, $\Gamma\mathbf{K}$ - William and Mary, is 1981-82 captain of the varsity field hockey team, was appointed as an aide to the president of the College of William and Mary, and chosen an assistant liaison to the Board of Visitors of the College.



Sharon Stapleton, $B\Omega$ - Oregon, is a member of the varsity track team which stands in first place, participant in the 400-meter hurdle and other relay events, and helped organize Beta Omega's run-a-thon to benefit a local children's home.

(From left) Leslie Dennard, Nancy Scranton and Jane Geddes, EZ - Florida State, are members of the Lady Seminoles golf team which is ranked #1 in the nation for 1981. Jane is ranked individually as #12 in the nation.



Jenny Koehn, $\Gamma\mathbf{A}$ - Kansas State, is a middle hitter for the KSU Wildcat women's volleyball team and plays center back defensive position. She was also intramural high jump champion and is fraternity education chairman of her chapter.



Laura Guest (left) and Debbie Boseck, $E\mathbf{I}$ - Puget Sound, play on the University of Puget Sound's women's soccer team, which finished third overall in the league this year.



Miss Melissa Murchison, BΘ - Oklahoma, fourth runner-up in the Miss Oklahoma City contest, played a selection from Chopin's Aeolian Harp Etude, Opus 25, #1.



Barbara Anne Lent, ΔK - U. of Miami, represented the State of New York as "Miss New York" at the 69th national Cherry Blossom Festival in Washington, D.C.



Barbara Hall, BΘ - Montana, 1980 Homecoming Queen, is also in Spurs (sophomore honorary), Silent Sentinel (senior honorary), and has been chapter corresponding secretary, marshal, house manager and second vice president.



Felicia Ferguson, ΔΣ - Oklahoma State, 1981 Miss O.S.U., is also in Orange and Black Quill, Dean's Honor Roll, Theater Guild, Fashion Board, Homecoming and Greek Week steering committees, lead in an O.S.U. production of "Androcles and the Lion," news announcer and broadcast journalist for KOSU radio and general assignment reporter for the Daily O'Collegian. Two other Kappas, Roejean Holderman and Christy Compton were among the Miss O.S.U. finalists.



Kappa Talents Tops

Joan Howse (left) and Marsha Adams, ΓA - Kansas State, cheered the KSU Wildcats on to be one of the top eight of the NCAA. The KSU squad was selected as one of the top six NCAA squads and participated in national competition in April. Joan is also a Kappa Picker and chapter assistant social chairman. Marsha has been assistant pledge chairman and is marshal now.

Jeri Dee Graham, EZ - Florida State, has been in the Flag Corps of the F.S.U. Marching Chiefs band for three years and a row leader for two years. She has also been chapter Panhellenic representative.



Missie Eshbaugh, EΦ - Florida, was a finalist in the Miss Florida - U.S.A. pageant and has worked as an intern in the U.S. Senate for Senator Robert Dole, R-Kansas.



(From left) Lilli Stammler, Denise Miller and Lisa Luebke, BM - Colorado, were among 60 women chosen from over 300 interviewed to participate in the Miss Colorado pageant. Semi-finalist Denise Miller was awarded a trophy for her performance in the perceptics debates. This year's Beta Mu Kappas had a great act to follow since in the 1980 pageant Kim Korb, BM - Colorado, was third runner-up and won the "Miss Love and Friendship" award; Amy Kindel, BM - Colorado, was first runner-up; and Shelley Marks, BM - Colorado, was crowned Miss Colorado.



Kay Fair, EP - Texas A&M, was named Queen of the 1981 Texas Rose Festival. This annual event, which began in 1933, is held in Tyler, Texas, the "Rose Capital of the World." The five-day festival includes such highlights as the rose parade, the festival rose show and the queen's coronation. Kay is the first Texas A & M student to be represented as the Rose Queen.

Actives Adopt Creative Philanthropy Programs



(From left) Lori Nelson and Judi Poeltgen, $\Delta\Delta$ - Monmouth, presented a check to Mrs. Jean Hogue and Mrs. Ruth Rowley for the \$300 Alpha Chapter raised through the sales of M&M's during finals week of winter term. The project was organized to combat Lou Gehrig's Disease. Amyotrophic Lateral Sclerosis (ALS) is a disease of the nervous system which results in muscle weakness. Judi and Lori headed the drive; Ruth Rowley is area vice president of the ALS Society of America; and Mrs. Hogue was adviser to the project.



Joan Bartenfeld (left) and Libby Saye, ΔY - Georgia, joined their Delta Upsilon Kappa sisters last spring to produce the **Lung Run**, in which over 1,000 Athens (Georgia) citizens of all ages, shapes and sizes laced up their running shoes and hit the track to run, walk and crawl over 1,500 miles. The Lung Run is a community awareness program to make people aware of the importance of exercise and its relationship to good health by running miles, playing games and having a great time. The Georgia Lung Association, WRFC am 96 and the Kappas, as this year's sponsors, worked together to provide publicity, food, prizes and souvenirs for the participants from elderly groups, scout troops, a high school track team, local businesses, Greek groups and even Georgia football players.

Originated three years ago by Brinkley Burks, ΔY - Georgia, the Lung Run has grown so successful that the Lung Association has made it a national program for all Lung Association branches using the Kappa format.

Alpha Adopts Grandparents — Alpha Chapter at Monmouth has initiated a "Grandparents Program" at Applegate Nursing Home by adopting Emma Gridley, 85 years of age, and Acie Wickline, 88, as their grandparents. Several Kappas visit Emma and Acie every week, the chapter sends them birthday and holiday cards and will correspond with them during the summer. The chapter is also corresponding with an Amyotrophic Lateral Sclerosis patient at the Burlington Hospital in Burlington, Iowa. Since they raised money for ALS, they decided to visit patients and watch the progress being made to stop the disease.

Poison Prevention in Connecticut — During national Poison Prevention Week last spring, Margaret Noyes, ΔM - Connecticut, and several members of the Pharmacy Department at Mount Sinai Hospital in Hartford, Connecticut, participated by speaking to preschool and kindergarten classes. The program, which included a slide show and examples of poisonous substances commonly found in the home, involved over 1,000 children during the course of the week.

Parties as Philanthropic Projects — Epsilon Upsilon Kappas held a Christmas party for Baylor University's international students. Missionary children and students from other countries enjoyed singing and party food. The Kappas enjoyed meeting new friends and helping those who could not go home for the holidays. Zeta Beta Kappas at Lafayette provided a Christmas party with Chi Phi Fraternity for Head Start children, and Santa came!

Fund-raising Game at Illinois — Beta Lambda Kappas and Pi Lambda Phi Fraternity hosted an All-Star-Donkey Basketball game last fall to raise money for United Way. Game players included professors, athletes, cheerleaders and Greeks.

Ann Dayvault, ΓA - Kansas State, and her dance partner in K-State's 1980 dance-a-thon raised the most money and thus qualified to be sent with college representatives from all over the country to Las Vegas to present K-State's check for \$21,006 to Jerry Lewis on national television during the Labor Day Jerry Lewis Muscular Dystrophy Telethon. The money-collecting, blisters and lack of sleep after 64 hours of dancing did not matter to Ann, who said, "It made me feel like I had really contributed of myself to someone less fortunate."



Alpha Chapter's balloon derby was held during Monmouth College's Homecoming weekend. A total of 529 tickets were sold, raising \$370 for the local United Way fund.

Reese Relfe, ΔT - Southern California, was first runner-up in the "Preppy Contest," which was part of USC's Greek Week and helped Kappas take first place overall for the Week. The Kappas were teamed with Sigma Nu and Tau Epsilon Rho fraternities for the events which also included a run, pie-eating contest, 24-hour dance marathon and



tug-of-war, and the proceeds of which went to the Muscular Dystrophy Foundation.





Delta Sigma Kappas and Sigma Chi Fraternity at Oklahoma State teamed up to win Varsity Revue 1981 trophies for best directors, first place overall, outstanding music and choreography, and outstanding costumes and backdrop. Each group's revue was to depict what they felt were important in "Times Like These." The production which led to their "sweep" of the revue was "Stitch in Time" which added a

touch of patriotism and brought the birth of our American flag out of history and into times like these. Kappas in the cast were Maribeth Burns, Christy Compton, Lynn Garrison, Debbie Hinckley, Roejean Holderman, Sherri Hoover, Betsy Palmer, Sharon Redman, Cheryl Steele, Stacey Treadway and Brenda Wittrock. Cindy Elton was a director.



Gamma Alpha Kappas, part of a team of five Greek living groups on the Kansas State campus, were awarded two of three trophies at the annual Greek Follies, a variety show that topped off Greek Week. The trophies won were for best choreography and best overall performance. Pictured here (from left) are Lisa Yancey, Linda Urick, Connie Ramos (choreographers) and Jennifer Sisney (director).



Ann Furbus, II^A - California, plays the guitar and sings for several organizations in Berkeley such as Newman Center, the Catholic Church and community weddings.



Molly Polk (left) and Kirby Brooks, E.A. - Texas Christian, are members of the T.C.U. Spirit Wranglers, an organization which boosts the morale of the Horned Toad fans.



Lynne Delathower (left) and Valerie Gay, E.H. - Auburn, are both from European countries — Lynne from Belgium and Valerie from France.

Times Like These...

A Time for Celebration —

Gamma Theta Chapter is celebrating its 60th year at the same time Drake University is celebrating its 100 year of existence. The centennial celebration has been a year-long one with many special events and programs and a project which included landscaping in front of the library. Also, the University awarded ten centennial free-ride scholarships instead of the traditional four. Gamma Theta is proud to be celebrating Drake's centennial and to have been part of Drake's history for 60 years.



A very happy time was the occasion of the initiation of the youngest Gracy sister at Epsilon Lambda (Tennessee). Pictured here all together at initiation are (from left) Susan, Anita, Debbie and Cathy Gracy, all E.A. - Tennessee. At one time, three of the sisters were in the chapter at the same time.

A Time for Dreams Come True —

Delta Mu Chapter at Connecticut worked a long time on their dream to have a house on campus. Last August, the University administration handed over the keys and the next day a crew of Judith Farnham Preston, Φ - Boston, Rho Province Director of Chapters, and alumnae, families of actives and the actives began the major clean-up operation. After scraping woodwork, removing old wallpaper, and generally giving the house a good scrubdown, it was liveable by the time classes started. Their work continued in time outside studies and Kappa activities, and the culmination of their efforts came when they decorated their Christmas tree in their very own home! They feel they are a stronger chapter for this experience — for going through the good times and the bad with a special bond they all shared together.

THE KAPPA WAY

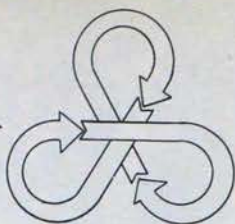

THE PLEDGE PROGRAM

*The key
To a successful pledge program is
Time Management,
Or Total Programming as Kappas know it,*

*According to Stepheny Forgue Houghlin, BX - Kentucky,
Chairman of Chapter Pledge Programs.*

She writes that it is THE answer to any of the areas of concern identified in chapters' evaluations. Therefore, as the series on chapter total programming continues and this issue's article is devoted to the pledge program, it is appropriate to refer to the introduction to the series in the Winter 1980 issue. Total Programming is a "process whereby chapter members identify common goals, define each individual member's major areas of responsibility in terms of the results expected of her and use these measures as guides for operating the chapter and assessing the contributions of each of its members."

What it all means is quality planning time — a critical factor in total programming and particularly important to a pledge program. It is too easy to overschedule in trying to give so much in education, inspiration and friendship to that new member. Her time is important. Through planning Kappa can give her the best gift of all — Time — and through her experience in the pledge program can teach her the value of and practice of time management.

What is it that requires planning in a pledge program? What is the purpose of pledge training? It is a "period of preparation before initiation which enables the pledged members to gain an appreciation of the Fraternity, to understand the responsibilities and privileges inherent in membership and to acquire a deepening desire to fulfill those responsibilities throughout college and beyond."

A look at the four goals of a pledge program and the types of activities to be used to help achieve those goals provides an explanation of the need for careful planning.

1. TO BUILD POSITIVE GROUP RELATIONSHIPS — BUILD NEW FRIENDSHIPS

- a. pledge retreat immediately after pledging
- b. big/little sister program with activities
- c. pledge/active interaction
- d. philanthropy project with another sorority
- e. pledges come to house for overnights
- f. pledge class project
- g. pledge trip to another chapter
- h. rookie rush workshop
- i. secret pals, senior sisters, Kappa Kousins

2. TO DEVELOP GROUP PARTICIPATION SKILLS WHICH WILL ENABLE EACH PLEDGE TO BECOME A RESPONSIBLE AND CONTRIBUTING MEMBER OF HER CHAPTER — GENERATE TEAM EFFORT

- a. pledge project
- b. election of pledge class officers
- c. use of pledge council made up of pledge class officers
- d. set up and use of pledge committees for projects and events
- e. pledge officers meet with active counterparts to keep class informed of chapter business
- f. pledge bulletin board
- g. social exchanges with fraternities and sororities
- h. programs on how to effectively organize and run a meeting, use of parliamentary procedure
- i. programs on communication, brainstorming, problem-solving skills

3. TO GAIN KNOWLEDGE ABOUT THE FRATERNITY AND WHAT IT STANDS FOR — PROMOTE FRATER- NITY AWARENESS

- a. discuss the pledge service
- b. use the opening and closing pledge ritual at meetings and discuss its meaning
- c. go over chapter officers duties and responsibilities
- d. plan a trip to Fraternity Headquarters
- e. learn the policies and procedures of the Fraternity
- f. have the pledges write "what Kappa means to me" and then use their thoughts during Inspiration Week
- g. invite an alumna to speak on the history of the chapter
- h. hold a standards workshop
- i. learn about Panhellenic and the importance of good public relations with our Greek friends

4. TO HELP EACH PLEDGE ACHIEVE HER POTENTIAL AS AN INDIVIDUAL — INSPIRE INDIVIDUAL GROWTH

- a. clear and specific explanation of initiation requirements
- b. establishment of a pledge scholarship program which meets the needs of the individual pledge
- c. provide a program on time management and study skills
- d. program on the identification of campus resources which can help in academic counselling
- e. study buddies
- f. required study hours and/or study hall
- g. organize library tour and how to use the library effectively
- h. provide cultural programs
- i. conduct a social graciousness program
- j. encourage participation in campus activities

A STUDY IN TIME MANAGEMENT



Kathi Day (left) and Alecia Walker, EY - Baylor, as pledge chairmen, present a short course on Fraternity education.

In planning the pledge program, the pledge chairman will make sure that each pledge meeting meets at least one of these four goals. It is important to remember that the responsibilities for successful pledge meetings and the entire program extend beyond the pledge chairman. The active chapter as a whole and its individuals has its role. An active's responsibility to a pledge is to:

- act as a role model and set the example. She must practice what she preaches and avoid confusing the pledges by setting a double standard.
- act as an escort for pledges to unfamiliar activities, such as fraternity parties, alumnae activities, meetings and formal dinners.
- support the pledge program and chairman in adhering to the rules and policies about attendance, scholarship, quiet hours, participation, etc.
- teach and maintain the responsibilities of membership, encourage loyalty by showing pride in her chapter and the Fraternity.
- take the initiative in establishing friendships with the pledges by including them in activities and treating them as an equal.

Gamma Kappa pledges having a pizza party at William and Mary.



The purpose of pledge training has been stated, goals and activities have been listed, and the active member's responsibilities have been reviewed. A picture of the chapter pledge program, as part of a chapter's total program, is not complete, however, without discussion of the ten important points that must be remembered in planning a pledge program

- 1. PLANNING** — The importance of planning has already been pointed out. Goals must be written and communicated, and specific methods for their achievement must be determined. Planning ahead allows all aspects to be included and provides for special considerations of the chapter (Are the pledges upperclass or freshmen or both? Is it a large or small class? Is the pledge period long or short?). Planning ahead also allows creativity rather than last-minute grasping at an old idea over-used. It is also necessary to keep the plan flexible, so that it can respond to evaluations throughout the program and stay on target, thus achieving the goals.
- 2. COORDINATION** — Many pledge and chapter activities can be combined and serve double or even triple purposes. Coordination involves all chapter officers both in the pledge program planning and as the program progresses. A closer pledge-active relationship and a more harmonious chapter in general can result.
- 3. STRONG CHAPTER LEADERSHIP** — The pledge chairman should be one of the outstanding upperclassmen in the chapter, an inspirational individual who exemplifies chapter ideals and who has had leadership experience. She will be a trainer in leadership techniques and group responsibility. She should be able to give guidance, encouragement and support to the pledges without dominating them. (Remember, however, that pledge training responsibilities belong to the entire chapter and each member is, in a sense, an assistant pledge chairman.)
- 4. REGULARLY SCHEDULED PLEDGE MEETINGS** — Pledges should get together at a meeting or some activity once a week. The pledge meeting is an important avenue for leadership training, Fraternity education and the development of pledge friendships. With the encouragement of more pledge-active meetings it is important that the pledge class identifies as a unit.
- 5. CHAPTER OR PLEDGE SUPPLEMENT** — The supplement should be completed and ready to give new pledges at their first pledge meeting. It serves as a warm written "Welcome," as an introduction to the Fraternity and chapter ways and as a permanent guide and reference to Fraternity, chapter and campus facts.

6. **FRATERNITY EDUCATION** — Fraternity education is essential to membership development throughout the chapter and Fraternity life. In order for pledges to develop loyalty and love for the Fraternity and a strong belief in the fraternity system, in order for pledges to grow personally in the Fraternity and to make meaningful contributions, they must have knowledge of Fraternity purposes, traditions and policies . . . heritage, past accomplishments, historical highlights . . . chapter organization and committee structure . . . Fraternity programs and projects . . . Panhellenic and the development of the Greek system . . . current events in the Fraternity and in the fraternity world. An informed membership is a better membership and will lead to a more efficient, happier chapter.

7. **PLEDGE CONFERENCES** — Conferences should be held three times during the pledge period — right after pledging, at the midpoint of the period and just prior to initiation. In a conference the pledge learns of specific expectations of her, how she is meeting these expectations and can express her expectations of the chapter. Support, encouragement, guidance, counseling and the opportunity to give honest vent to one's feelings are the key words for pledge conferences.

8. **SCHOLARSHIP** — The pursuit of a college education is the basis for the pledge's presence at college. Often, the study habits established during the first few months at college set the pattern followed throughout the college career. The pledge program can play a major role in effective study habits. It is critical that the active members support the program, set good examples and maintain an atmosphere conducive to study.



(From left) Janet Pitts, Mary Wiggins, Kathi Whittig and Ellen Henke, EI - Puget Sound, enjoyed themselves on "Fun Day" during Inspiration Week.



9. **BIG-LITTLE SISTER/MOTHER-DAUGHTER PROGRAM** — Like other programs, this one must be structured with activities planned well in advance and balanced among fun, educational, social and personal development projects — some group events and some spontaneous activities with just the pair. Through this, pledges not only get a helping hand into college and Fraternity life, but they also learn a great deal about giving, sharing and the meaning of true friendship — the basis of the Fraternity experience.

10. **SISTERHOOD** — Throughout the pledge period pledges should experience a growing desire to wear the Fraternity badge and to share its privileges and responsibilities. In order for the pledges to grasp its full meaning, sisterhood must radiate throughout the entire chapter and they must be able to witness it daily. It is the responsibility of the entire chapter to nurture sisterhood and to impress its value and meaning upon the pledges. Sisterhood is the all-important ingredient of meaningful Fraternity life.

How are all these goals achieved and all the essential points covered? **Everything** can be included in a pledge program with careful planning to combine activities and avoid the overscheduling which often leads to disenchantment of members. The answer is quality planning time — time management

That's Kappa's Total Programming!



Top: **Honorary Betateer** — Director of Philanthropies Marjorie Moree Keith, $\Gamma\Lambda$ -Kansas State, is put to the test by Swami-Owl Sally Rolston Goas, $\Delta\Lambda$ -Penn State, before joining the elite luncheon club of Beta Province habitués.

Middle: Becky Thompson Eldridge, Ω , was honored as a **50 year Kappa** at Zeta Province Meeting. Each PM paid respect to our honored members.

Below: Gamma Psi Chapter presents **rush skit** at Lambda PM. Membership workshops and skits were an important part of each PM.

Right: Fraternity Membership Director J.J. Wales in action at one of the membership workshops.



Jeannie Patterson holds T-shirt sporting 27th Biennial Theta Province logo. Looking on is Susan West and standing are Pat MacKenzie, Jerry Grimes, and Carolyn Simpson, all members of the province planning committee.



Making friends is the essence of Province Meetings. Fraternity President Sally Moore Nitschke is surrounded by Jackie, Linda, Margaret, and Mary at Mu PM.



Completing last minute plans for the record attendance of 265 at Theta PM are Rose Jean Griffith, Glenna Wylie, and Jane Griffith.



"Room To Grow"

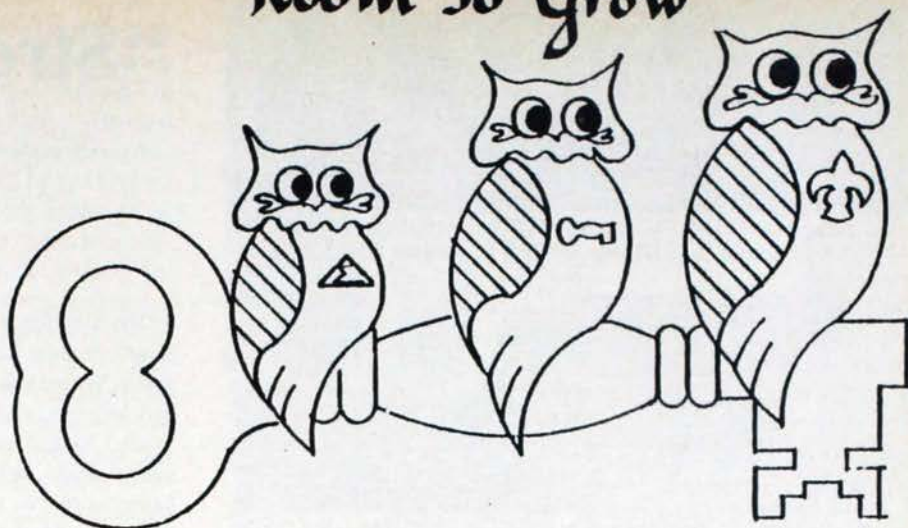

Province meetings this spring saw record-breaking attendance with over 2000 Kappas of all ages participating. Each of the 17 provinces added local flavor as members enjoyed barbecues, riverboat cruises, picnics, pot lucks, and banquets. Overall clad Kappa Pickers emerged to entertain with musical programs and the sounds of Kappa were repeated with singalongs, membership workshops, and ritual sessions. Awards were presented, members honored, and officers trained. Each province observed the International Year of the Disabled Person, and all left with many program ideas.

As though responding for all, Zeta Province reported, "The housed chapters developed some feeling for the problems of their sisters who are un-housed, alumnae from large groups learned about the concerns of small groups, active chapters gained insight into the workings of alumane reference machinery, and vice versa. We learned that our interests, problems, concerns, achievements are both varied and similar. We gained ideas, shared memories, formed new friendships and renewed old ones. We became inspired, tired, enthused and resolved. It was a full, but fun weekend."





Active delegates to Zeta PM included from left: Elizabeth Newman, Θ; Stephanie Robinson, ΓΑ; Cynthia Scott, ΓΙ; Julianne Naaf, Σ; Linda Rhodes, Ω.



Active delegates and their advisers at Kappa PM front row: Carol Hodgson, Joan Muhr, Diane Poladian, Debe McManis, Jana Cross, Mary Anne Borovicka, Cindy Wenke, Molly Tiberg. Back row: Kathy O'Connor, Karen Dunbar, Roberta Hall, Terri Tovrea, Kim Dwan, Corrine Crothers, Cindi Ott. (Can you tell which ones are the advisers and which the actives?)



Chapter Awards are a big thrill for each province. Sharing their "silver" are Kim Curbow, ET, Fraternity Education Award; Kim Crocker, EA, Scholastic Programming, and Standards; Karen Chunn, ΓΠ, Pledge Programming, Membership, and Chapter/Advisory Board Relations; and Ellen Sanders, EH, Scholastic Improvement, and Program and Efficiency. These awards were presented at Nu Province Meeting.

"Stretch Exercises"

By Doris Seward

Δ - Indiana

Beta Province Candlelight Banquet Speech

The conference theme is "Room To Grow" and I presume you have grown in these hours and days together. When we grow, we grow in space. We get taller and wider and extend our walls. We grow in space and we grow in time by experience and in learning. You know, sometimes I look at the young ones and I think, oh, if they only knew what I knew. We grow in perception, in self-knowledge, our self-examination. We grow in commitment in our spirit and in, if you will, our soul. "When I was a child I spake as a child; and when I am grown I put aside childish things."

Tonight I am going to say a few words about Stretch Exercises. If we are to grow, let us not be aimless. Let's take charge. Let's pay attention to what's going on as we avail ourselves of "room to grow." My comments aren't any warmed over speech because I'm really, in my self-perception, not a speaker! I'm a thinker, and I'm a puzzled thinker. First this week, I wrote a draft of a report for the President, then I worked on a search committee for a University Vice President. Then I thought about what I'd take to California tomorrow for the rain, the mud, and the earthquakes — I don't know what you wear to earthquakes! Then I said, I've really to put down the thoughts I've been having for months about that Kappa Province Convention. So here they are.

In regard to Stretch Exercises, first we need some ground rules. In this room there is a great range in age. That's really lovely. Some of you older ones know the name Beth Schofield, a great Kappa no longer with us. Someone said to Beth one time, "Oh! Were you a Kappa?" And Beth said, "I am a Kappa!" I think that's a beautiful, subtle thought. Yes, we are all Kappas and long before it was mentioned tonight, I noticed on our program that it said, "All active Kappas are to go to the Delta Chi Fraternity." All active Kappas!? Well, lest that scare you, I don't propose we all go, but you get the message.

Someone said that they longed for an age-irrelevant society where people interacted without reference to age, made the contribution they could, were perceived as individuals. Well Kappa, it seems to me, is an age-irrelevant society. So I hope our Stretch Exercises will be useful to us all.

Let me start first with a full-blown exercise. I plan to work backwards. I'm first going to give the full-blown exercise and then I'm going to talk about the warm-ups. Then I'm going to talk about the conditioner. Thus, if you fall off along the way, you will have at least considered the goal.

The goal in the Stretch Exercise is to set your eyes on a star — that's the way you talk in Kappa. To reach out and up, and don't think small — or small — whichever. We had a professor at Syracuse, a Dr. Robinson, who was real bright. Oh, he was so bright, and old, and scary, and big eyebrows and all. He gave these rather obscure lectures and he'd written books and knew everything. One time, a group of students had sat through his important course. They kind of got their courage up and a little committee of three of them said, "Well, we'll do it. Let's go to his office and talk to him." So they went to Dr. Robinson's office and the spokesman said, "Dr. Robinson, we do want to master the material but we just have to tell you that the lectures really are above our head." Dr. Robinson looked up and said, "Then stretch your necks!" I've always remembered that. When things are tough, stretch your necks.

On March 25, 1981, Doris Seward was honored at the Citation Luncheon of the National Association of Women Deans, Advisers, and Counselors. The following is from their tribute to her: Doris Seward meets obstacles head on, or detours and takes a better route, or acquires a more up-to-date map, or smiles persuasively and gets the barrier to move aside.

"Along the way, she has found satisfaction as a teacher, counselor, administrator, mediator, speaker, student, writer, traveler and skilled manager of ideas and projects. She has been an innovator and adviser to Mortar Board, Alpha Lambda Delta, Student Government, campus Y.W.C.A., and many others. She has presided over corporate boards, administered complex budgets, and steered university planning groups toward achievement.

"Doris earned her B.A. at Indiana University where she was a member of Phi Beta Kappa; her M.A. and Ph.D. at Syracuse University. She also studied at Union Theological Seminary and the University of Minnesota. She has held teaching and administrative positions at Purdue University, the University of Kentucky, the University of Minnesota, Syracuse, and Pennsylvania State University.

"Appointed by the National Education Association, she has been a delegate to the Assembly of the World Confederation of Organizations of the Teaching Profession. Her contributions to their study groups took her to Stockholm, Rio, Paris, Addis Ababa and Seoul.

"Dr. Seward has been a member of NAWDAC for 43 years and has served as Program Chair, speaker, discussant, resource analyst, and commentator. Her professional life has been rich and varied as a member of the Southern College Personnel Association APGA, AAUW, Kappa, and her church. No wonder she was the recipient of the Distinguished Alumni Award for Service from Indiana University in 1976.

"Doris is actively concerned about the people around her and humanity in general — even the scratchy one! She is a talented leader and a warm and generous friend."

Another thing along this line, I found in the January newspaper here State College, a picture of a man with a huge fish — it was a great big sh! The headline, though, was what took my eye. It said "Always Cut the Hole In The Ice Big Enough When You Go Ice Fishing." What had happened was, the man had cut the usual rather small hole in the ice, put down his line, and this enormous fish got hold of it and he had to call a friend to come over with an ax and cut a bigger hole. He pulled out — are you ready? — a 25 pound muskie that was over 45 inches long! Always cut the hole in the ice big enough when you go ice fishing. Set your goals high and don't, in these days, misjudge your opportunities.

On a 15¢ stamp, which we could use today and, I guess, not tomorrow, it said "Learning is Forever." I read the other day of an old lady who said, "If I sit real still, I don't feel a day over 20." Well, you're familiar I'm sure, of the current options for women. You know, you can read these statistics any place but they do interest me sometimes. By 1990, three-fourths of all women, age 16 to 54, which is going to include a lot of y'all, will be paid for their work. Now that's not to put down those not in careers. Even now, labor analysts figure that the homemaker, with her long hours and varied tasks, is performing work worth \$41,000 a year. I don't know if you are making that — pulling that down, but — I really mean, as I speak of how many people are going to be working in a paying career, your goal doesn't have to be outside your home. I happen to have a high opinion of volunteers. I recently heard of a Pink Lady at a hospital who arrived one day in a downpour. She'd walked a long distance from the parking lot, entered the hospital just dripping, and someone looked at her and said, "Now there's a dedicated volunteer." She said, "You bet! If I were being paid for this, I could've called in sick."

In terms of goals and stretching exercises, even now more women are getting professional degrees. For example, in Law, Medicine and Dentistry there are ten times the number of women getting those professional degrees than ten years ago. Now that's going simply from 1,600 to 16,000, but that's pretty good. There were more in 1981 than there were in 1979. I think our Treasurer, Jean Schmidt, probably rejoices in that, as I do. That is, we are tending to get professional degrees, just as one aspect of these opportunities, in proportion to our population ratio. Your sisters are not thinking small. They're getting their education. For the first time, in 1979 more women were enrolled in college than men. And it's comparable to their presence in the population. Of persons in college in 1979, 50.7% were women. That's the first time that's ever happened in America! Not yet are more women than men graduating — they're just not there yet — but 48% of the degrees were awarded to women. The figures of women are increasing for the Masters degrees. Again, in 1979, women got 49% of the Masters degrees. They got 28% of the Doctorates but that is doubled in ten years. So the goal is up and is out.

Let me make a side comment about this setting. For those born in 1960 and afterwards — can you imagine being born in 1960?!? Well, that was the year more babies were born in the United States of America than ever before or since. Four point two million babies in 1960 are now just starting in the job market and are having children. Well, there have been some predictions made about that group. Now listen to these! In the year 2050, those people — you born in 1960 — will be 90 years old and you will be alive — most of you. All of you who were born then will be 50-year Kappas! The great killers of heart disease, stroke and cancer will be, it is predicted, under great control. And the renowned futurist, Theodore Gordon, says that your children will live to be 130 and 150 years old. That means your daughters are going to be 100-year Kappas! In fact (it gets worse!), Gordon cites some experiments in rats in which a 28 month old rat reproduced and that is the equivalent of a 70 year old woman having a baby! Isn't that something to contemplate? There's really "room to grow" in these stretch exercises.

(continued on pg. 40)



All Gamma presidents posed for this photo. Front row from left: Barb Bateson, BP²; Janice Walker, A; Sue Howels, ΔΔ; Claudia Newman, ΓΩ; Becky Beatty, BN; Heather Hering, P². Alumnae presidents standing: Margray Stundevent Wright, Newark/Granville; Nancy Preising, Dayton; Carolyn Marsh, Akron; Vicki Pasco Tullis, Cincinnati; Sally Newton Miller, Columbus; Carolyn Estep Oster, Toledo; Nancy Mueller, Cleveland W. Shore; Lana Moxley Knopf, Cleveland.



Active and alumnae delegates gathered at Xi Province Meeting.

Two-time Alumnae Achievement Award recipient Jane Cahill Pfeiffer, ΓΨ-Maryland, was the banquet speaker at Lambda PM.



Renewing old acquaintances at Lambda PM were Sally Nitschke, Jane Knox, and Sarah Ann Ryder.

Among the many mother/daughter combinations attending all province meetings were Helen Shapard Elliott, ΓΦ-SMU, (seated) and her daughters both ΓΦ, Susan Elliott White and Anne Elliott Harris. Helen is the daughter of the late Lois Lake Shapard, BΞ-Texas, for whom one of the Theta province awards is named. Helen received her 50 year pin (the pin had been Mrs. Shapard's) from former Fraternity president Louise Little Barback.





Iota Province Chapter Presidents: front row; unidentified ΓH ; Joanne Yih, BII ; Lisa Rice, $\text{B}\Phi$; Trish Williams, ΓY ; Sally Habegger, EI . Second row: Lynda Thorson, ΓT ; Cindy Higgins, BK ; Marian Klingbeil Williams, director of chapters; Sandra Smith King, outgoing PDC ; and Kay Smith Larson, director of housing.



Sally Gulick, Δ ; Eleanor Zahn, $\Gamma\Xi$; and Mary Mills, BM , were recipients of Loyalty Award at Kappa PM.

VIP's in attendance at Alpha PM; front row, Carol Baugh, outgoing PDC ; Becky Arbour, director of personnel; Marge Ferguson, outgoing PDA . Second row, Marj Converse, chairman of extension; Molly Cox, Fraternity Education for Alumnae; and Jane Coombs, chapter finance.



Mu PM active delegates: Mary Kichefski, ΔK ; Jennifer Jensen, EK ; Margaret Clayton, EE ; Donna Kay, EM ; Tini Goodman, ΔE ; Carol Thorson, ΔY ; Aimee Steele, $\text{E}\Phi$; and Carole Reardon, EZ .

Eight delegates of chapters from Theta Province standing: Julie Conger, ΔV ; Lisa Chamness, $\Gamma\Phi$; Becki Cramer, EY ; Theresa Wilkins, EP ; Diane Shumacher, ΔI ; Ann Kampmann, $\text{B}\Xi$. Seated in front, Anita Hill, EA ; and Karen Killeen, BO .



Let me mention something else about setting. I read an article called "It's Good To Be A Woman In Pennsylvania." Well, I'm not surprised about that article, but let me mention a few items the article cited. The legal status of women in Pennsylvania is unsurpassed in any other state. We have E.R.A. The value of unpaid housework is recognized by law. The homemaker's share in household goods is recognized. We have better rules for maternity leave — now think of that 70 year old pregnant woman. We have better rules for sexual harassment on the job and for students. We have educational access equality. We have two women on the State bench in the Commonwealth Court — we don't yet have somebody on the Supreme Court or the Superior Court. We have ten elected to the State Assembly; not quite 4% of the legislators, but in a representative government, it is a beginning. So Pennsylvania's good to women. We know in regard to women in government, again expanding the setting a bit, that the Prime Minister of Great Britain is a woman. And there's Indira Ghandi, of course, in India. But did you know that the new Prime Minister of Norway is a 41 year old woman, is a doctor, has a health degree from Harvard, is the mother of four children, and is following in her family's footsteps of public service?

So the first exercise is to look around and up and to stretch yourself up and out. There are problems. There are big, big problems. Nuclear holocaust, pollution, terrorism. A part of the world is doubling its population without having present food and water resources that are adequate. By the year 2000, according to U.N. figures, 80% of the world's population will be in undeveloped countries. So it's not all . . . beer and skittles. But set your goal and cut the hole big enough for the fish you want to pull out.

Now, having your eye set on where we want to go, let's talk briefly about some warm-up exercises in our stretching. I once talked with a woman who said, "You know? I think I'd like to be a doctor." I said, "Good! Here's how you do it. You get a stamp and you sit down at your desk and you write a letter asking for an application to medical school." Now that's how you start out to be a doctor — and she is now a practicing physician. What I mean is, break your goal down into the first step. If you want to marry a bishop, go to a seminary. If you want to be a President of the United States, join and work for a political party. Now all of this is not just for beginners. It's not too late for any of us. More and more adult Americans, for example, are returning to the classroom. One figure I saw said that last year (1979-80) 50% of all Americans over 25 took a course and returned to a classroom. I thought, gee that's high. Then I thought, let's be specific. My secretary, with two children, took a course in photography, then she took another course in macrame. The President's secretary, right now, every Monday night rushes off to a class in microwave cooking. We really do this! Learning is forever!

Here's some other warm-up exercises that will stretch you. Do some things you don't want to do — just for practice. There's a lot of drudgery in life; you have drudgery, I have drudgery; there's a lot of it in life on the path to our highest goal. And you better get used to it, particularly you who are very young. If you don't like to get up, say okay, next Tuesday, I'm going to get up at 5 a.m. — just to prove I can and to show who's boss. If you say I always have salt on my baked potato, say okay, next baked potato I'll eat without salt — just in warm-up practice for a day the doctor *may* say, no more salt: Do something you don't want to do — just for practice.

Alright, here's another. Do something a new way. I always brush my teeth after I wash my face. So I say, today, I do the teeth first. That's unimportant, yes. But the principle is, "Who's in charge?" The principle is being willing to change. The principle is having fun, and flexing your muscles and becoming modifiable. Because those muscles of adaptability need to be stretched. If you always walk to class down "that path," next Monday try a new one. It may be longer, but just for that day. Or drive a different street to the grocery.

I brought a letter from that great American learned counselor named Dear Abby. Here is this letter to Dear Abby. "I am a 36 year old college dropout who's lifelong ambition was to be a physician. I do volunteer work at the local hospital and people tell me I would have made a wonderful doctor. If I go back to college and get my degree, then go to medical school, do my internship and finally get into the actual practice of medicine, it'll take me seven years. But Abby, in seven years I'll be 43 years old. What do you think?" And Abby said, bless her, "And how old will you be in seven years if you don't do it?"

Well, here's another warm-up — and I carry this one in my calendar book. That is, think only good thoughts and never ever feel sorry for yourself. If you train your mind with good thoughts then your serenity is reflected and you radiate peace to others. Now I don't always do that, but it is a warm-up exercise.

Finally, what about the condition of the performers — the one doing the stretch exercises? The person with "room to grow?" What about you? What do you really want? I don't mean just your career and your contribution to the life around you. Not just your husband and your children. Not just what I "really want" — a Cuisinart, a home calculator, and a suede dress, and a facelift. What do you *really* want? The quality of life. Why are you stretching? And this no speaker can tell you. You have to peg yourself at the level of aspiration you stretch toward. There is a very, very real concept that is expressed in that phrase you all know so well of "self-fulfilling prophesy." You *will* become the person you long to become. If you have 70 years ahead of you it's just like a blink of an eye. If you have 10 years or 20 years, there's still time. Maybe not in just the way you anticipated. Some of you may know this poem which is true for all of us.

I asked God for strength that I might achieve,
I was made weak that I might learn to obey.
I asked for help that I might do greater things,
I was given infirmity that I might do better things.
I asked for power that I might have the praise of men,
I was given weakness that I might feel the need of God.
I asked for all things that I might enjoy life,
I was given life that I might enjoy all things.
I got nothing that I asked for, but everything I had hoped for.
Almost despite myself, my unspoken prayers were answered.

Well, stretch yourself! Reach out! Be ready! Warmed up! In ready condition! And when shall you do this? There's a lovely phrase — "the exquisite present." That's what each one of us has — the exquisite present. Someone has written "Now is enough and there's always more." I wish each one of you Kappa Sisters high success, high aspirations, boundless fulfillment as you stretch and grow throughout all the years of your life from this moment on.

The Originals — Five of the Kappas who attended the very first Beta Province Meeting (convention in those days) got together again for its 27th session at Penn State in March. They are, from left, Jean Risser Aiken, ΓP-Allegheny; LaRue Moss Schreib, ΓE-University of Pittsburgh; Margaret Tschan Riley and Pauline M. Sweigart, both ΔA-Penn State; and Elizabeth Monahan Volk, P³-Ohio Wesleyan. Jean Aiken is Chairman of Undergraduate Scholarships and Betty Volk is Rose McGill Chairman. Their companions are all former Province officers.



Largest Alumnae Delegate group yet to attend a Nu PM; Standing, Gail Rogers Beard, Amanda Thrasher Segrest; Bonnie Benson, and Patricia Konnersman D'Olive. Seated, Gay Myrick Cole, Jane Lane Jones, Jeanne Miller Helderman, Mary Yeates Meriwether, Marsha Goedecke Rutherford, and Jane Knoebel McClinton.



Site of Delta PM was Kappa Chapter house at Hillsdale College, 100 years old this year. Doris Mauch Friedrichs was honored by having the chapter room dedicated to her. Delta PM Proviteers, back row: Ann Henry, Alice Davis, Janet Alexander, Sally Giaique, Pat Shaver, and Sally Lugar. Middle row, Caroline O'Dell, Natalie Peeler, Frances Schmitz, Doris Friedrichs, and Sally Kelso. Front row, Beatrice Todd, Nancy Hurst, and Sue Maxwell.



Delta Province chapter presidents: Mary Riffe, BΔ; Carla Cowles, M; Pam Anthrop, ΓΔ; Joni Johnson, Δ; Eleanor Kline, I; Nancy Walma, ΔΓ; Maribeth Blecha, K.



Active delegates from Alpha PM are seated: Polly Ridgeway, BT; Jan Kennedy, ΔΔ; Terri Mazur, Ψ^Δ. Standing, Pam Starke, BB^Δ; and Katie Taylor, BΨ.





Wende Gates (right, mother of Christopher and Bryan, was formerly arts editor of *Glamour* magazine. She is a coauthor of two juvenile books and has contributed to *Harper's Bazaar* and *Bride's* magazines. Gail Meckel (left), mother of Alexandra, was beauty editor of *Ingenue* magazine and has been a spokesperson for J.C. Penney and DuPont. Both live in New York City. (From the book jacket designed by Beth Tondreau)

Newborn Beauty, by Wende Devlin Gates, BT - Syracuse, and Gail McFarland Meckel, The Viking Press, New York, 1980.

This work is a very complete and attractive beauty book — one that can be a reference for the expectant mother, and kept as a life-time guide. Written with the collaboration of physicians, it provides very frank and practical ideas for complete health, beauty, and energy for the modern woman. Skin care, hair care, diet tips, exercises, fashions, and intimacy are illustrated and described with a depth of understanding by two authors who anticipate and have experienced the multitude of changes that occur during pregnancy. "Medical Alert" paragraphs, boldly highlighted, add a sense of the importance of health for the current mother.

The research and completeness of this work are very evident and the reader can only feel that owning this book is a worthy investment.

Crème of the Crop, by Jane Neely Winchell, BE - Texas, Waco, Texas, 1980.

This Kappa-authored cookbook is now in its 2nd printing and is being enjoyed in more than 200 cities in 43 states and several foreign countries. *Crème of the Crop*, by Jane Neely Winchell, BE - Texas, was written at the insistence of her sons, who said, "You are going to teach our wives how to cook!"

Jane replied, "Heavens, no, I'm not going to tell them how they ought to do anything!" Then her sons suggested that she start writing things down in an easy-to-follow way so they could pass them on.

Kappas In Print

By Judy Reamer Colven Ψ^{Δ} - Cornell
Book Review Editor

After Jane realized the magnitude of the project, she started making it into a book. 428 recipes have been included, each with a short, introductory note and cooking hint or mention of the recipe's heritage. Jane's personality is recognizable throughout the book.

Five years of family recipe testing went into *Crème of the Crop*. Recipes or ideas progressed from the "Try File" to the "Tried and True File." Husband Jerry is the chief tester, business manager and encourager. He is listed as co-author of the book.

In addition to the learning process in the kitchen, Jane said she has learned a great deal about advertising, contracts and printing that she didn't know before undertaking the cookbook project. The Winchells self-published the book because they wanted total control over the artwork, cover and content. Jane said, "I put a lot of thought into it. The colors and artwork were my personal choices because I wanted the cover to have a fun approach."

Jane said she drove the printers crazy with her extensive index, because she likes to be able to look up something in a book and find everything which can be done with it.

Bexley Images, by Edith Mae Hamilton Herrel, BN - Ohio State, and Lavana Kuhn Hogg, Bexley Historical Society, Bexley, Ohio, 1978.

Her interest in recording a village's history coupled with her extraordinary talent as a graphic artist have resulted in an important historical work by Edie Mae Herrel. The accompanying text by Lavana Kuhn Hogg brings a most unique presentation of the history of Bexley, a small village within metropolitan Columbus, Ohio.

Designed as a tool for use in the schools and for community leaders involved in preservation, the book also serves to inspire others to research and document their own experiences of family in their neighborhood.

Crème of the Crop is divided into sections including: Tantalizing Tidbits; The Lunch Bunch; Sunny Side Up; Center Stage; The Sweet Life; and many others.

Jane was recently one of the judges of a cooking contest in the Dallas-Ft. Worth area. She is a native of Amarillo, and now lives in Waco with her family of tasters.



Featuring a most creative design — forty-two charming pen and ink drawings of buildings, old English block letters at beginnings of paragraphs, and two fold out maps showing Bexley now and then — the book chronicles the development of the community from its founding by the Indians, featuring items on religion, education, city services, recreation and civic organizations.

The most important Bexley homes are featured in sketches as they could have looked in early Bexley. Early schools are described as a unique contribution of the early community.

In addition to her accomplishments as an artist, Edie Mae Herrel is a founder of the Bexley Historical Society, and the Liturgical Art Guild of Ohio. She and her husband, Michael, who is the president of the Diamond Milk Company, have three children, all who have inherited artistic talents from their parents.

Thundering Sneakers, by Prudence Mahaffey MacIntosh, BE - Texas, Doubleday & Company, Garden City, New York, 1981.

It's 6:30 AM, and the clothes dryer is "thundering" with a nine year old boy's sneakers — having been washed because his new ones "Look like girls" and the almost new ones are "squishy" inside.

This incident is just one in a delightful compilation of the experiences of raising three boys in the 1970s. Prudence MacIntosh has a rare humor — unabashed and fresh — and one finds herself chuckling hysterically throughout this book. Do games like "Tarzan of the rapids" and "Bunk Bed Trampoline" conjure a picture of mayhem? When her son asks the priest if the communion wafer has nuts, is it so believable?

Finding herself in an all male household, the author developed a sense of humor. She also discusses the serious side of the arrival of a third child, and the real and obvious differences between raising boys and girls.

Prudence MacIntosh lives in Dallas, with her lawyer husband and their three sons. A regular contributor to *Texas Monthly*, she has also appeared in the pages of *Redbook* and *McCalls*. In 1976, her work won the Penney-Missouri award for excellence in life-style journalism.



Prudence MacIntosh with her three sons. "She brings her special brand of sanity, good humor, and vulnerability to the first day of school, the car pool, the move from the old neighborhood, and an ice storm power failure. Prudence observes, listens, and records with unerring accuracy the chaos, the loveliness and violence, the music, that inevitably accompany life with children." (From the book jacket by Janet Halverson.)

Pauline and the Peacock, by Doris Temple Daniel, BE - Texas, Ellen C. Temple publisher, Diboll, Texas, 1980.

The story of an unusual peahen, growing up on a small East Texan farm, is complete with illustrations on the care and feeding of peacocks, with an emphasis on the values of love for animals, land and the family.

Victorian Women, edited by Erna Olafson Hellerstein, Leslie Parker Hume and Karen M. Offen, BK - Idaho, Stanford University Press, Stanford, California, 1980.

A collection of documents, detailing the Victorian Woman — the working woman, ex-slaves and peasants — this book reflects the lives of a child, adult and the older woman. Many documents have never before been published and in fact have been translated into English for the first time.



Gorgas Home, The University of Alabama, Tuscaloosa, Alabama, a photo plate from the book *Amelia Gayle Gorgas*.

Amelia Gayle Gorgas, A Biography, by Mary Todd Johnson, III - Alabama, and Elizabeth Johnston Lipscomb, The University of Alabama Press, University, Alabama, 1978.

The womanly strength of this nineteenth century American can serve to remind us once again of the great heritage of the South. Since her father was a governor of Alabama, Amelia Gayle was introduced at an early life to the society of that state and to pre-Civil War political figures. Her encounters with Senator John C. Calhoun, and Dolley Madison, while a child in Washington, are warmly recorded.

Her marriage to Josiah Gorgas, an officer in the U. S. Army, began a life of constant change and travel for Amelia. The outbreak of the Civil War saw her husband resign his commission in the U. S. Army and become the chief ordinance officer for the Confederacy. Their home in Richmond was the Armory, where several of their six children were raised. With the fall of Richmond, and the fall of the South, the Gorgas' found themselves in quite serious financial troubles. A series of endeavors finally resulted in reuniting the family at the University of Alabama at Tuscaloosa, where Josiah Gorgas was made president of the University. Failing health forced his resignation, and re-appointment as head librarian for the University.

Amelia was of great assistance to her husband, and in fact, upon his death, became the librarian of the University of Alabama herself. Her great work there was perhaps the climax of her life, and served to draw her mark upon history.

This account of a woman's great love for her husband and family is further enhanced by a collection of photographs, that illuminate the personalities for the reader. Her correspondence is the heart of the text, and one cannot help but deeply respect this woman and her achievements.



**Kappa
Kappa
Gamma
HERITAGE
MUSEUM**

Founding Subscribers contribute funds and memorabilia to Heritage Museum

By Catherine Schroeder Graf
BN - Ohio State
Museum Director

A lovely photograph of Kappa Headquarters, which houses the Heritage Museum, highlights the cover of the Spring 1981 issue of *The Key*. The background of the page is a reproduction of the Museum brochure. A Museum report, illustrated with pictures of our most recent acquisitions, is featured in the magazine.

A Museum slide show, presented by members of the Fraternity Council, was a part of each province meeting during the months of February, March, and April, 1981. Brochures and pledge of support cards have been distributed throughout the provinces. The story of Kappa's Heritage Museum is being told.

Although the Museum is far from self-sustaining, initial steps, such as the removal of office equipment from the small

parlour and dining room of the original portion of the house and the creation of adequate display and storage facilities for our memorabilia, are being made possible by contributions and pledges of the Founding Subscribers. The Heritage Museum Fund was started by Jean Hess Wells, ΔY - Georgia, immediate past Fraternity president and chairman of the Museum Board who contacted many interested members. Others have responded by returning pledge cards that are a part of the Museum brochure. Alumnae clubs and associations are beginning to send donations to this exciting project. Some of these are memorial gifts. Surpluses from province meetings have been assigned to the Museum. All those who make contributions and/or pledges to the Heritage Museum during 1981 will be known as Founding Subscribers.

The Museum Board of Trustees and staff are extremely grateful to the Founding Subscribers for the progress that has been made. Their names will be recorded in a beautiful bound volume that will be prominently displayed in the Museum. Those wishing to be included in this list can send their gifts to the Heritage Museum, 530 East Town Street, Columbus, Ohio 43215.

First to become Founding Subscribers during 1980 and 1981 are the individuals and groups listed below:

Founding Subscribers

Jean Risser Aiken, ΓP
Rebecca Stone Arbour, ΔI
Anne Hall Atchison, BX
Carol Allen Baugh, BA
Gay Chuba Barry, ΔA, IMO Mr. & Mrs. Stanley Chuba
Paulina Tomlin Beall, ΓX
Marjorie Cross Bird, BM
Virginia Parker Blanchard, Φ, IMO Beatrice S. Woodman, Φ
Diana Dugat Braly, BΞ
Anne Blalock Buntin, BΞ
Julia Smith Butler, ΓΦ
Ann Katherine Carr Carter, BN, IMO Eleanor Rittel Koch, BN; Sally Miller MacMahon, BN; Charlotte Sherwood Collins, BN
Lynn Latham Chaney, ΔI
Ruth Bullock Chastang, BN, IMO Clara O. Pierce, BN
Marjorie Matson Converse, ΓΔ, IMO Clara O. Pierce, BN
Carolyn Varin Copeland, M
Martha Galleher Cox, P^Δ, IMO Clara O. Pierce, BN
Jane Tourner Curry, Δ
Elizabeth Kinney Dingleline, BN
Josephine Yantis Eberspacher, BM
Nancy Upshaw Egerton, ΔB
Minnette Fritts Ewart, BN, IMO Lois Moore Bennett, BN
Agnes Guthrie Favrot, BO
Barbara Cranston Granat, ΔI
Florence R. Grimes, ΓΔ
Franklin H. Hancock, IMO Geraldine Shore Hancock, A^Δ

Janice Harenberg, ΓB
Carol Engels Harmon, ΔK
Sally Luethi Havens, BN
Carolyn Ott Heffron, Ξ
Lou Alexander Helman, ΔA
Edith Mae Hamilton Herrel, BN
Patricia Ball Hillyard, ΔX, IMO Catherine Wagner Parkhill, BM
Katharine Bailey Hoyt, BN
Marli Janssen Iverson, BII, IMO Hortense Johanneson Thompson, ΔH
Barbara Cullum Jarrell, ΓΦ
Marcia Hall Johnson, K
Wilma Winberg Johnson, ΔN, IMO Christine M. Ayars, Φ
Jane Dole Jones, ΔI
Sally Matthews Kelso, Δ
Elsie Smith Koch, BN, IMO Eleanor Rittel Koch, BN, and Emerson Cheek
Patricia Maness Kriz, BM
Kay Smith Larson, BII
Miriam Locke, ΓII, IMO Clara O. Pierce, BN
Jan Singleton McAllister, ΔP
Virginia Harper Meeks, ΓK, IMO Clara O. Pierce, BN
June Miller Mohr, ΓΔ
Ruth Branning Molloy, BA
Sally Moore Nitschke, BN
Elizabeth Stout Parker, Δ, IMO Elizabeth Kohler Unsworth, Δ
Jane Cahill Pfeiffer, ΓΨ
Anna Hiatt Pflugh, BM
Harriet Grant Price, BN
Elizabeth Molsberry Prior, BN

Cherry Moslander Ridges, ΔH
Myrtle Oliver Roeber, ΓI
Elizabeth Linton Root, BN, IMO Helen Margaret Lea, BN
The estate of Muriel Dehoyer Roudabush, ΓO
LaRue Moss Schreib, ΓE
Margaret Easton Seney, P^Δ
Elizabeth deBruin Shelton, BN
Rheva Ott Shryock, BA, IMO Clara O. Pierce, BN
Margaret Raymond Shuttleworth, ΓA
Mary Lou Claxton Smith, Φ
Helen Snyder Steiner, BII
Virginia Lape Stephan, BN
Susan Burrows Swan, BN
Catherine Dennis Thomason, ΓΨ, IMO Alice Watts Hostetler, I
Jean Hess Wells, ΔY, IMO Ann Shelton Windsor, BA, ΔY affiliate
Mary Turner Whitney, BP^Δ, IMO Clara O. Pierce, BN

Delaware Alumnae Association
Glendale-Burbank Alumnae Association
Los Angeles, California, Alumnae Association
Pittsburgh, Pennsylvania, Alumnae Association
Richardson, Texas, Alumnae Association
Richmond, Virginia, Alumnae Association, IMO
Geraldine Shore Hancock, A^Δ
South Bend-Mishawaka, Indiana, Alumnae Association
IMO Margaret Holt Dueringer, BA
Spokane, Washington, Alumnae Association

Many interesting and valuable items, in addition to gifts of money, have been sent to the Museum since its inception. Please write to Kay Graf or Nancy Pennell concerning memorabilia, clothing, or furnishings you would like to contribute. If you wish to take a tax deduction, please have the items appraised at your expense by a qualified appraiser. Acknowledgement forms will be sent to donors by Museum personnel.

Consultants also are needed in every phase of the Museum operation. If you have expertise in any area of research, restoration, or preservation of documents, dresses and accessories, household furnishings, art, needlework, whatever — please let us know! Many Columbus alumnae are helping bring the Museum to actuality, but our first out-of-town expert is Caren Baker George, ΔΔ - Miami University, who volunteered her mother's and her dressmaking abilities in the repair of some of our historic gowns. They own a shop in Delaware, Ohio.

The Heritage Museum slide program which was shown at Lambda and Gamma province meetings is available to chapters and alumnae groups. Reservations should be made by writing to Nancy Pennell well in advance of the date you wish to show it.

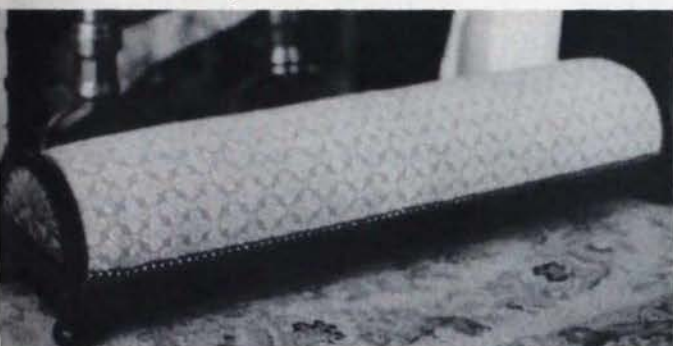

Reproduction Victorian Footrest. Needlepoint by Mary Elizabeth Kunz Ebertig, BP^A - Cincinnati, who presented the footrest to the Museum.

Below center: 1917 Beta Nu Chapter picture, the gift of Elma Hamilton Ebright.



1910 dress from Elma Hamilton Ebright, BN - Ohio State. It is hoped that many other period white dresses can be added to the Museum collection. These will be representative of the white dresses worn at conventions throughout our history.



In foreground: New portable display cases and memorabilia taken to Lambda and Gamma province meetings by Betty Cameron and Kay Graf. In background: Framed hand-painted Godey's prints from the estate of Helen Milligan Zimmerman, BA - Illinois, presented by her daughter, Elizabeth Zimmerman Howard, I - DePauw.



1940s, '50s, and '60s clothing sent by Eddie Lord Kinzer, worn by her and her daughter, Irene Kinzer Milliken, I - DePauw.

Below right: Pictured to the left and center are a 1908 badge, pledge pin (with blues reversed from today's design), 50 year pin, a silver souvenir nut server from the estate of Florence Hudgel Caskey, BN - Ohio State. The gift of her daughter, Jane Caskey Gouldin, IX - George Washington. Pictured to the right are a 1914 badge and enameled fleur-de-lis pin sent to the Museum by Carolyn McGowan, BP^A - Cincinnati.



It is with deep regret that The Key announces the death of the following members:

Arizona, University of — Gamma Zeta
Zilpha Correll Hamilton '41—December 4, 1980

Bucknell University — Delta Phi
Elizabeth Ferentz Noll '50—April 15, 1980

California, University of — Pi Deuteron
May Van Maren Corlett '08—December 19, 1980

California, University of at Los Angeles — Gamma Xi
Miriam Reid Redman '25—June, 1980

Cincinnati, University of — Beta Rho Deuteron
Elizabeth C. Linnard '14—February 15, 1981
Irene Taylor Rainey '14—February 9, 1981
Hazel Hales Southgate '32—May, 1970

Cornell University — Psi Deuteron
Margery Dixon Bloomer '25—April 24, 1973
Anne Knolle Dinegar '38—June 23, 1980
Elsie Botsford Maroney '13—February 21, 1981

Denison University — Gamma Omega
Kathleen Tice Jordan '38—April 12, 1981

DePauw University — Iota
Fanny Martin Eggleston '19—January 15, 1975
Beverly Claire Moore '80—December, 1980
Caroline Ballard Parsons '24—April 15, 1981

Drake University — Gamma Theta
Murrell McCurnin Braunheim '36—February 5, 1965
Fern Mackey Dingwell '31—December 30, 1978

George Washington University — Gamma Chi
Dorothy Dougherty Greenhill '29—December 27, 1980

Idaho, University of — Beta Kappa
Donnabeth Wegener Cannon '40—May 13, 1973
Myra Armbruster Gahan '21—March 7, 1981
Gladys Coiner Long '34—September, 1980
Orpha Markle Shoults '24—February 13, 1981

Illinois, University of — Beta Lambda
Justine Pritchard Bugbee '19—December 19, 1980
Betty Holmstrom Grans '44—March 10, 1981
Carrie Herdman McNeill '11—June 28, 1980

Illinois Wesleyan University — Epsilon
Dorothy Sweeting Glass '24—January 13, 1981

Indiana University — Delta
Betty Porter Anderson '44—March 18, 1981
Lois Post Jay '17—January 15, 1981
Mary Hoffman Murray '16—December 26, 1979
Elizabeth Kohler Unsworth '27—April 11, 1981

Iowa, University of — Beta Zeta
Edith Hoaglin Chase '11—November 22, 1980
Gertrude Van Wagenen '11—February, 1978

Kansas State University — Gamma Alpha
Helen Pearl Stuckey '16—February 22, 1981

Kansas, University of — Omega
June Ritchie '32—February 25, 1981
Marjorie Smith Rome '26—September, 1980
Yvonne Josseland Wilson '49—March 10, 1981

Kentucky, University of — Beta Chi
Mattie Cary McCauley '10—February 21, 1981

Massachusetts, University of — Delta Nu
Jean Lindsay McGarr '48—October 18, 1978

McGill University — Delta Delta
Patricia Napier Budden '32—April 23, 1980

Michigan State University — Delta Gamma
Clara Forte Corrigan '30—July 5, 1980
Emma Barrett Underhill '31—November 25, 1980

Michigan, University of — Beta Delta
Amy Ecker Bennett '13—November 29, 1980
Dorothy Swanson Garland '54—March 30, 1981

Minnesota, University of — Chi
Helen Gallup Appelget '04—February 2, 1981
Donna Charlson Herzog '48—March, 1981
Helen Drew Richardson '11—June 16, 1980

Missouri, University of — Theta
Berenice Sturges Jones '09—November, 1980
Nancy Lawson Jones '22—February 2, 1981
Ethelyn Baskett Kilmer '08—November 6, 1973
Sue Williams Tweedie '52—January 19, 1981

Monmouth College — Alpha Deuteron
Gertrude Fletcher Osborne '34—December 21, 1980

Montana, University of — Beta Phi
Miriam Barnhill Grinstead '29—March 7, 1981
Mildred McQuarrie Johnson '21—October 24, 1979

Nebraska, University of — Sigma
Mary Vance Thompson '27—April 24, 1979

Northwestern University — Upsilon
Ethel Hard Cromer '09—July 24, 1979
Rachel Converse Graham '16—December, 1980
Mildred Weston Haggart '18—January 22, 1981
Bennette Freeman Hartz '43—September, 1975

Ohio State University — Beta Nu
Helen Morrison Butler '08—July, 1968
Mary Collicott Wood '22—November 13, 1980

Ohio Wesleyan University — Rho Deuteron
Marjorie Yeomans Abbey '30—March 7, 1981
Janis Irene Butcher '30—February 5, 1981
Anne Porter Combs '25—March, 1981

Oklahoma, University of — Beta Theta
Dorothy Hensley Keys '20—March 27, 1981

Oregon, University of — Beta Omega
Edith Shuey Holzapfel '37—March 1, 1980

Pittsburgh, University of — Gamma Epsilon
Jean Wineland Coll '30—September 25, 1957
Olive Wilt Mahony '21—March 17, 1981
Mary Dunbar Purdy '20—December 20, 1980

Purdue University — Gamma Delta
Gladys Campbell '19—December 1, 1979

St. Lawrence University — Beta Beta Deuteron
Sarah Stebbins Dennen '06—March 27, 1970
Jane Pigg Johnson '35—April 9, 1981
Dorothy Remington Zeiger '12—October, 1975

Stanford University — Beta Eta Deuteron
Doris Tucker Trautman '33—July, 1980

Syracuse University — Beta Tau
Susan Elizabeth Paul '31—August 26, 1980
Marie Brothers Thomas '15—February 10, 1981

Texas, University of — Beta Xi
Storow Smith Cassin '14—March 5, 1981
Julia Legett Pickard '11—January 25, 1981
Esther Hasskarl Strauss '31—April 18, 1981

Tulsa, University of — Delta Pi
Denise Ellingsworth '77—August 27, 1980

Washington State University — Gamma Eta
Louise Ott Webb '21—January 4, 1981

Washington University — Gamma Iota
Frances Butts Furry '26—August 21, 1979
Gladys Rolwing Hadley '52—September 3, 1971

Washington, University of — Beta Pi
Katherine Comrie Matheson '32—November 27, 1979
Janet Lynch Nolan '62—March 7, 1981

West Virginia University — Beta Upsilon
Sally Stecker Balog '66—December 17, 1979

Whitman College — Gamma Gamma
Betty Jacobs Clark '33—September 7, 1978

Wisconsin, University of — Eta
Helen Rapp Bunge '21—May 14, 1977
Emily Owen Cerf '07—February 7, 1976
Margaret Chamberlain Dickinson '15—March 30, 1981
Dorothy Seaton Fairfield '18—December 1975
Barbara Newman Jensen '34—January 6, 1981
Patricia Miller Loehrke '42—December 24, 1980
Elizabeth Fuller Mandel '16—November, 1980
Ruth Thomas Porter '14—March 29, 1981
Eleanor Sheldon '19—March 18, 1981

INACTIVE CHAPTERS

Adelphi College — Beta Sigma
Elsie Kraemer Holmes '08—October 31, 1978

Adrian College — Xi
Mary Rulon Illenden '21—April 4, 1981
Edith Neer Paterson '09—February 16, 1980

Barnard College — Beta Epsilon
Mary Polhemus Olyphant '09—April 6, 1980

Boston University — Phi
Janet Andersen Christensen '41—March 21, 1981
Eleanor Blunt Palmer '28—October, 1978

Manitoba, University of — Gamma Sigma
Thelma Kelly Whitelaw '29—November 29, 1980

Middlebury College — Gamma Lambda
Catherine May Carrigan '24—January 15, 1981
Helen Madaline Carrigan '24—September 9, 1978
Marjorie Young Raab '32—March 20, 1978

Pennsylvania, University of — Beta Alpha
Helen Pennington Betts '97—September 15, 1963
Emma Burk McClellan '01—September 24, 1963

Swarthmore College — Beta Iota
Mae Shallcross Brown '17—March 14, 1981

Wooster College — Beta Gamma
Harriet Bretz Van Dyne '11—December 28, 1980

As the In Memoriam section is prepared by Fraternity Headquarters, please send all death notices giving full name and verification of date of death to Fraternity Headquarters, P.O. Box 2079, Columbus, Ohio 43216.

The Spring 1981 issue of *The Key* erroneously reported the death of Katherine Spears Cooper, BY '67. Mrs. Cooper is presently living in Charleston, West Virginia.

FRATERNITY DIRECTORY COUNCIL

President — SALLY MOORE NITSCHKE, BN (Charles) 6570 Plesenton Dr., Worthington, OH 43085
Vice President — GAY CHUBA BARRY, ΔA (John A.) Rt. 1, Box 87W, Newfoundland, PA 18445
Treasurer — JEAN LEE SCHMIDT ΔA, 191 Claremont Ave. #34, New York, NY 10027
Director of Alumnae — ANN FLETCHER COLVIN, ΓH 52 Broadmoor Dr., San Francisco, CA 94132
Director of Chapters — MARIAN KLINGBEIL WILLIAMS, Θ (Charles) 2821 Alcazar, N.E., Albuquerque, NM 87110
Director of Field Representatives — CAROLINE COLE TOLLE, ΔA, 2902 Captiva Dr., Sarasota, FL 33581
Director of Membership — JULIANA FRASER WALES, BN (Ross E.) 3581 Raymar Blvd., Cincinnati, OH 45208
Director of Personnel — REBECCA STONE ARBOUR, ΔI (Robert) 1220 Ross Ave., Baton Rouge, LA 70808
Director of Philanthropies — MARJORIE MOREE KEITH, ΓA (Walter M.) 405 W. Vermont, Urbana, IL 61801

FRATERNITY HEADQUARTERS

530 East Town St., Columbus, Ohio 43215
Mailing Address: P.O. Box 2079, Columbus, Ohio 43216
Executive Secretary — Betty Sanor Cameron, BN (Robert V.)

HERITAGE MUSEUM

530 East Town St., Columbus, Ohio 43215
Director — Catherine Schroeder Graf, BN (Jack)
Curator — Nancy Sanor Pennell, BN

PANHELLENIC

National Panhellenic Conference Delegate — Phyllis Brinton Pryor, BM (Wilbur M., Jr.) 1975 Monaco Pkwy., Denver, CO 80220 (Chairman); First Alternate — Marjorie Matson Converse (Extension Chairman); Second Alternate — Jean Hess Wells, ΔY (Robert) 4830 Jett Rd., N.W., Atlanta, GA 30327; Third Alternate — Sally Moore Nitschke (President).
Panhellenic Affairs Committee — NPC Delegate (Chairman); First and Second Alternates: Chapter Panhellenic: Pauline Tomlin Beall, ΓX (John) 6704 Hazel Lane, McLean, VA 22101; Sue Peterson Fream, BT (David) 5 Dorothy Ct., Middletown, NJ 07748; Campus Panhellenic: Adlon Dohme Jorgensen, BA (Richard) 1013 Hadley Dr., Champaign, IL 61820
Alumnae Panhellenic: Martha May Galleher Cox, P³ (L.E.) 6210 Morningside Dr., Kansas City, MO 64113

ASSOCIATE COUNCIL PROVINCE DIRECTORS

CHAPTERS

Alpha — Marion Smith Davey, BΨ (J.W.) 110 Glenview Ave., Toronto, Ontario, Canada M4R 1P8
Beta — Shirley Mertz Arther, ΓP (Charles) 1440 Red Fern Dr., Pittsburgh, PA 15241
Gamma — Carol Lash Armstrong, ΔA (Ronald) 4989 Walther Circle, Kettering, OH 45429
Delta — Janet Anderson Warrick, ΔΓ (Woodward) 1477 W. Ann Arbor Trail, Plymouth, MI 48170
Epsilon — Jane Weinhausen Ullom, EZ (Thomas) 6816 135 St. West, Apple Valley, MN 55124
Zeta — Barbara Rossiter Huhn, P³ (David) 810 Dutch Mill Dr., Manchester, MO 63011
Eta — Dolly Clinton Thute, Σ (William) 1808 Pedregoso Ct., SE, Albuquerque, NM 87123
Theta — Kathleen Kline Gerner, ΓΞ (W.L.) 3391 S. El Dorado, Austin, TX 78734
Iota — Dee Dee Brown Matthews, EN (Ernest) 2642 W. Viewmont Way West, Seattle, WA 98199
Kappa — Deborah Wamser Russell, ΓΞ (Paul) 1122 Campbell St., #8, Glendale, CA 91207
Lambda — Mary Shumate Cumberpatch, ΓΨ, 7W-73rd St., #1B, New York, NY 10023
Mu — Dorothy Colvin Harvey, ΓE (William B., Jr.) 2911 NW 13th Ct., Gainesville, FL 32605
Nu — Cynthia McMillan Lanford, ΓII (William) 197 Woodland Hills, Tuscaloosa, AL 35405
Pi — Joyce Wilson Carson, ΔX (Robert) 6104 Kingsbridge Dr., Oklahoma City, OK 73132
Rho — Judith Farnham Preston, Φ (John) 105 Yorkshire Dr., Hebron, CT 06248

ALUMNAE

Alpha — Judie Grady McKibben, P (William), 869 Delaware Ave., Buffalo, NY 14209
Beta — Barbara Cranston Granat, ΔΓ (William) 654 Vassar Rd., Wayne, PA 19087
Gamma — Barbara Bidlack Page, BN (John) 217 N. Cassingham, Columbus, Ohio 43209
Delta — Ann Wallace White, Δ (Douglas H., Jr.) 7405 Frederick Drive E., Indianapolis, IN 46260
Epsilon — Catherine Bernotas Gelhaar, E (James E.) 9 S. William, Mt. Prospect, IL 60056
Zeta — Lynn Latham Chaney, ΔI (Kermit) 9918 W. 65th Dr., Merriam, KS 66203
Eta — Patty Clark Hawkins, ΔI (Wesley C.), Apple Valley Rd., Box 222, Lyons, CO 80540
Theta — Eloise Moore Netherton, BΞ (H. W., Jr.) 3933 Balcones Dr., Austin, TX 78731
Iota — Mary Lou Griffith Gardiner, Θ (Eugene) West 931-33rd Street, Spokane, WA 99230
Kappa — Vera Lewis Marine, ΔZ (James) 474 Harvard Dr., Arcadia, CA 91006
Lambda — Sara Foster Williamson, ΓΨ (John) 2016 Eagleton Circle, Raleigh, NC 27609
Mu — Susannah Erck Howard, EZ (James A.) 1080 Glen Echo Rd., Jacksonville, FL 32211
Nu — Betty Jane Parks Gary, ΔP (Oscar K.) 910 Buchanan Ave., Oxford, MS 38655
Xi — Franne Tyrrell Gathright, BΞ (Cary) 7911 S. Toledo, Tulsa, OK 74136
Omicron — Bev Estabrook Essel, ΔA (Robert) 14975 Highland Trail, Minnetonka, MN 55343
Pi — Jean Elliott Koch, II (Lincoln) 1114 Winsor Ave., Piedmont, CA 94610
Rho — Wilma Winberg Johnson, Jr., ΔN (Aldie) 22 Burlington Road, Bedford, MA 01730

FIELD SECRETARIES

Jeane Burk (ΔT), 16064 Arbela Dr., Whittier, CA 90603
Laura Jackson (ΔΣ), 1405 Gholston, Clinton, OK 73601
Debbie Kelley (Θ), 11205 E. 61st Terrace, Raytown, MO 64133
Vendy Paxton (EΩ), 2 Falkirk Road, Hawthorn Woods, IL 60047
Jennifer Young (Δ), 1016 S. Mitchell Street, Bloomington, IN 47401

STANDING COMMITTEES

GENERAL ADMINISTRATIVE

Bylaws — Carol Engels Harmon, ΔK (Alston O., Jr.) 1105 Catalina R., E., Jacksonville, FL 32216 (Chairman); Mary Gordon Wagers, M (William D.) 4115 Fir Ct., Indianapolis, IN 46250; Eleanor F. Zahn, ΓΞ, 2880 Hollyridge Dr., Hollywood, CA 90068
Convention — Mary Agnes Graham Roberts, Y (William B.) 1116 4th Ave. N., Great Falls, MT 59401 (Chairman)
Extension — Marjorie Matson Converse, ΓΔ (Wiles) 83 Stoneleigh Ct., Rochester, NY 14618 (Chairman)
Finance — Jane Lindsay Koke, ΓΩ (Robert) 607 Entwisle Co., Westminster, Wilmington, DE 19808 (Chairman); Ann Evans Edwards, EE (James E.) 459 Blanton Rd., N.W. Atlanta, GA 30342; Nancy Naus King, ΔA (John) 3029 Woodmont Dr., South Bend, IN 46614; Anne Wilson, BX, 1910 Fontaine Rd., Lexington, KY 40502; President Ex-Officio: Treasurer: Housing Chairman
History — Catherine Schroeder Graf, BN (Jack R.) 3845 Hillview Dr., Columbus, OH 43220 (Chairman)
Housing — Kay Smith Larson, BII (Durmont) 8600 N.E. County Pk. Rd., Bainbridge, WA 98110 (Chairman); Martha Stephens Toler, Θ (William R.) 1826 Highridge Dr., Columbia, MO 65201; Concerning House Directors: Catherine Terry Jennings, BΞ (E. Jack) 607 W. 32nd St., Austin, TX 78705; Kathryn Welsh May, X (George) 1302 Ford Parkway, St. Paul, MN 55116; President (ex-officio)

KEY Publication — Diane Miller Selby, BN (David) 6750 Merwin Pl., Worthington, OH 43085 (Editor-Chairman); Anna Hiatt Pflugh, BM (Willis C., Jr.) 2359 Juan St., San Diego, CA 92103 (Active Chapter Editor); Lois Catherman Heenehan, BΞ (Paul) P.O. Box 292, Mifflinburg, PA 17844 (Alumnae Editor); Florence Hutchinson Lonsford, ΓΔ (Graydon L.) 311 E. 72nd St., New York, NY 10021 (Art Editor); Judith Reamer Colven, Ψ 1163 Santa Helena Pk. Ct., Solana Beach, CA 29075 (Book Review Editor); Carol Cheney Williamson, ΓΨ (Jon) 13010 Queensbury Lane, Houston, TX 77079 (Feature Editor)

Public Relations — Marjorie Cross Bird, BM 601 Warren Landings, Ft. Collins, CO 80525

Ritual — Jean Hess Wells, ΔY (Robert) 4830 Jett Rd., N.W., Atlanta, GA 30327

CHAPTERS

Chapter Advisory Boards — Jan Singleton McAllister, ΔP (Russell S.) 2010 Gateway Dr., Jackson, MS 39211
Chapter Programs — Janice Harenberg, ΓB, 8333 Comanche, Apt. 14B, Albuquerque, NM 87110
Chapter Bylaws — Contact PDC
Fraternity Education — Peggy Ackerman, ΔΨ, 2038 Peach Orchard Dr., J4, Falls Church, VA 22043
House — Kathryn Welsh May, X (George) 1302 Ford Parkway, St. Paul, MN 55116
Pledge — Stephany Forgue Houghtlin, BX (Robert, Jr.) 829 Foxdale, Winnetka, IL 60093
Public Relations — Dorothea Lowendick, EΓ, 5750 Poolside Dr., Raleigh, NC 27612
Scholarship — Virginia Anding LaCharite, ΓK (Raymond) 1830 Cantrill Dr., Lexington, KY 40505
Social — Helen Kutscha Gyllstrom, Y (Thomas) 8602 S.W. Fifth St., Gainesville, FL 32601

ALUMNAE

Alumnae Programs — Jane Robb Davis, A³ (Thomas) 2715 Berkshire Rd., Cleveland, OH 44106

Alumnae Fraternity Education — Molly Morony Cox, ΔO (David L.) 4920 Morningside Rd., #44, St. Louis Pk., MN 55416

PHILANTHROPIC

Grants for Study:

Graduate Counselor Fellowships — Caroline Cole Tolle, ΔA (Dirk V.) 2902 Captiva Dr., Sarasota, FL 33581 . . . Deadline for Applications, December 1

Graduate Fellowships — Miriam Locke, ΓII, 1715 Fourth St., Tuscaloosa, AL 35401 (Chairman); Judges: Mary Elizabeth Brooks ΓΔ, 3, 3111 Stevens St., Apt. 3, Madison, WI 53705; Agnes Park Fausnaugh, P³ (H.A.) 20126 Westhaven Lane, Rocky River, OH 44116; Joyce Thomas Fuller, ΔY (Justin) 133 Tecumseh R., Montevallo, AL 35115; Cynthia Springer Harbold, M (Frederick E.) 10610 Morning Mist Trail, Ft. Wayne, IN 46804 . . . Deadline for Applications, February 15

Undergraduate Scholarships — Jean Risser Aiken ΓP (W. James, Jr.) 1601 Pennsylvania Ave., #10305, Pittsburgh, PA 15221 (Chairman); Judges: Marsha L. Love, EZ, 2000 S. Ocean Blvd. Apt. 402, Delray Beach, FL 33444; Sarah A. Ryder, A³, 3 Echo Lane, Wheeling, WV 26003 . . . Deadline for Applications, February 15

Undergraduate Emergency Scholarships — Lois Thompson Woehlke, ΓΔ (Leslie) 1045 Circle Dr., Elm Grove, WI 53122

Rehabilitation Fellowships, Scholarships and Services — Donna Simenson Long, BA (Thomas F.) 2901 Martin, Wichita Falls, TX 76309 (Chairman); Judges: Sandra Ben-zies Levine, H (Robert) 1350 N. Lakeshore Dr., Chicago, IL 60610; Judith Latta, BΦ, 3900 Watson Pl., N.W., Washington, D.C. 20016; Jean Schauer Peterson, ΓΘ (Charles) R.D. #4, Columbia, MO 65201; Pat Burrows Vadopalas, BΩ (Paul) 781 Marion Ave., Palo Alto, CA 94305 . . . Deadline for Applications, February 15

Rose McGill — Elizabeth Monahan Volk, P³ (Vaughn W.) 649 Timber Lane, Devon, PA 19333 (Chairman); Marilyn Hall Falls, K (Robert M.) 41 Hillside Rd., Strafford, PA 19087; (Assistant) Betty Smith Beachy, Θ (Robert S., Jr.) 7908 Bristol Ct., Shawnee Mission, KS 66208 (Circle Key Grants); Dolly Clinton Thute, Σ (William H.) 1808 Pedregoso Ct., S.E., Albuquerque, NM 87123 (Christmas Sharing Program)

SPECIAL APPOINTMENTS

KKΓ Heritage Museum — Jean Hess Wells, ΔY (Robert) 4830 Jett Rd., N.W., Atlanta, GA 30327 (Chairman of the Board of Trustees); Catherine Schroeder Graf, BN (Director) and Nancy Sanor Pennell, BN (Curator) 530 E. Town St., Columbus, OH 43215

Nominating — Martha Galleher Cox, P³ (L.E.) 6210 Morningside Dr., Kansas City, MO 64113

Parliamentarian — Sigrid Ruedel Crane, Y (Robert) 551 Kramer Dr., S. E., Vienna, VA 22180

COUNCIL ASSISTANTS

Assistants to the Director of Membership — Patricia Coffee Gessell, ΔA (Perry) 107 Dolphin Dr., Oceanside, CA 92054; Leslie Larmann Sukys, BP³ (Robert) 5695 Drake Rd., Cincinnati, OH 45243; Cherry Moslander Ridges, ΔH (Stephen W.) Fraternity & Sorority Coordinator, Student Union, U. of Utah, Salt Lake City, UT 84112

GRADUATE COUNSELORS

Timi Atkinson (BM) KKG, 5347 N. Millbrook, Fresno, CA 93710

Jayna Boyd (ΔΨ) KKG, Dorm K, Auburn, AL 36849

Sheila Cloyes, (BM) KKG, Box 130 Colman, 207 E. Lawrence St., Appleton, WI 54911

Kathy Goodyear (EΔ) KKG, P.O. Box 8137, University, MS 38677

Linda Grebe (ZB) KKG, West Minster College, Fulton, MO 65251

Beth Jackson (BΔ) KKG, 1134 University Ave., Boulder, CO 80302

Betsy Klebe (BY) KKG, Box 4030 College Station, Easton, PA 18042

Jenny Monfort (ΔY) KKG, Box 814, Danville, KY 40422

Caren Nitschke, (I) ZH Colony, Irvine, c/o PCD - Deborah Wamser Russell, 1122 Campbell St., #8, Glendale, CA 91207

Linda Pierson (ΔA) KKG, Box 707, Babson College, Babson Park, MA 02157

Dede Ramoneda (ΔI) KKG, Rollins College, Pugsley Hall, Winter Park, FL 32789

Valerie Silkwood (EΨ) KKG, University of Wyoming, Laramie, WY 82070

Linda Vaughn (ΔY) KKG, 23A University Heights, Burlington, VT 05401

FRATERNITY HEADQUARTERS

530 East Town St., Columbus, OH 43215 (614-228-6515)

Communications — Jean Ebright Elin, BN (Michael)

Financial Administrator — Larry Focht

Supervisor of Chapter Finance — Jane Coombs, ΔA

Convention Coordinator — Marjorie Kidd Meade, PΔ

Information Services — Diane Miller Selby, BN (David)

Registrar — Terry R. Mollica

Resources — Nancy Sanor Pennell, BN

Assistants — Janie Howland Carr; Joni Hamilton; Theresa Napolitano Holtz; Carol Littrell (Robert); Ann Green Mahle, ΔN (Thomas)

AUTHORIZED JEWELER

Burr, Patterson & Auld Co.,
P.O. Box 800, Elwood, IN 46036

KAPPA GROUP INSURANCE

Ms. Ginny Miller

Paul Burke & Associates

Suite 500, Shelard Plaza

Minneapolis, MN 55426

MAGAZINE AGENCY

Director — Gwendolyn Dorey Spaid, M (Orion) 4440 Lindell Blvd., Apt. 1702, S. Louis, MO 63108

PROVINCE MAGAZINE CHAIRMEN

Alpha —

Beta — Marie Mathewson Dey, ΔA (Russell, Jr.) Timberlane, #6 Timberlane Dr. Pennington, NJ 08534

Gamma — Nancy Nern Rudy, BN (John F.) 740 Lafayette Ave., Cincinnati, OH 45222

Delta — Anne Rippetoe Shafer, ΓΔ (John T.) 2826 Forest Lane, Lafayette, IN 47904

Epsilon — Jane Althaus Bube, E (Maurell) 307 S. Dwyer, Arlington Heights, IL 60004

Zeta — Marjorie Martin Burk, Θ (E.K.) 630 N.W. 42nd Terrace, Kansas City, MO 64111

Eta — Margaret Givens Heffner, BM (Charles) 750 S. Clinton St. Apt. 2-D, Denver, CO 80231

Theta — Katherine Nolan Kammer, BO (Charles) 1644 Palmer Ave., New Orleans, LA 70118

Iota — Midge Hudelson Moore, BK (Jay) N. 14502 Hamilton, Spokane, WA 99218

Kappa — Kathryn Irwin Hayes, BΞ (James) 11401 Jerry Lane, Garden Grove, CA 92640

Lambda — Dorcas Newcomer Cloud, ΔA, 2022 Lee Hi Dr. S.W., Roanoke, VA 24018

Mu — Elizabeth Morris, ΔY, 117 W. Taylor St., Savannah, GA 31401

Nu — Celia Cawood Parsons, P³ (J. Richard) 917 Albany Circle, Lexington, KY 40502

Xi — Susan Kidd Diacon, BM (F. Terry) 3906 E. 58th Place, Tulsa, OK 74135

Omicron — Christine Cahill Julander, ΓΘ (Richard F.) 207 Belmont Court, Apple Valley, MN 55124

Pi — Margaret Helser VerMeh, BΩ, 324 Costello Dr., Los Altos, CA 94022

ACTIVE CHAPTER PRESIDENTS & CHAPTER COUNCIL ADVISERS

(*Chapter House Address)

ALPHA PROVINCE

St. Lawrence University (BB³) — Susan Vail, *45 E. Main St., Canton, NY 13617

Doris Pike Gibson, BB³ (Theodore) Five Mile Rd., Pike Farm, Canton, NY 13617

Syracuse University (BT) — Wendy Hall, *743 Comstock Ave., Syracuse, NY 13211

Debra Jo Hartmuller BB³, 681 E. Seneca Turnpike, Apt. A-5, Syracuse, NY 13204

Cornell University (Ψ²) — Terri Mazur, *508 Thurston Ave., Ithaca, NY 14850; Jdd

Powell Fogel, ΓΩ (James) 309 Cayuga Hgts. Rd., Ithaca, NY 14850

University of Toronto (BΨ) — Katherine Kus, *32 Madison Ave., Toronto, On, Can

MSR, 2S1; Patricia Jones Dalton, BΨ (John) 19 Tudor Gate, Willowdale, On, Can

M2L IN3

McGill University (ΔΔ) — Suzie Coughlan, KKG, 3455 Stanley, Apt. 209, Montreal,

Pq., Canada H3A 1S3; Heather Lundell Milliken, ΔΔ (Ronald) 430 Delmar Ave.,

Pointe Claire PQ, Can H9R 4V7

BETA PROVINCE

Allegheny College (ΓP) — Victoria Lipnic, KKG, Box 179, A.C., Meadville, PA 16335

Margaret Seid Culbertson, ΓP (John) 395 Sunset Dr., Meadville, PA 16335

University of Pittsburgh (ΓE) — Carol Cochran, *4401 Bayard, Pittsburgh, PA 15217

Anne Magdick, ΓΔ, 1060E Chatham Park Dr., Pittsburgh, PA 15216

Pennsylvania State University (ΔA) — Donna Louise Preston, KKG, 108-S Cooper

University Park, PA 16802; Frances Anne Riley, ΔA Box 314, Boalsburg, PA 16822

Carnegie-Mellon University (ΔΞ) — Anne Burack, KKG, Box 966, 5115 Margaret

Morrison St., Pittsburgh, PA 15213; Mary Grossewege Mengato, ΔΞ (Alfred) 24

Churchhill Rd., Pittsburgh, PA 15235

Bucknell University (ΔΦ) — Margot VanBuskirk, KKG, Box C-2919, Bucknell U.,

Lewisburg, PA 17837; Sally Rolston Goas, ΔA (Thomas) 48 Center Dr., Camp Hill,

PA 17011

Dickinson College (EΞ) — Jennifer Kurth, Box 856, Carlisle, PA 17013; Barbara Mc

Auley Emery, ΔΞ (Mark) 1930 Princeton Ave., Camp Hill, PA 17011

Lafayette College (ZB) — Jacqueline Castelnau Box 4030 College Sta., Easton PA 180

Judy Anderson, BA (Craig) 814 Poplar Rd., Hellertown, PA 18055

GAMMA PROVINCE

University of Akron (A) — Janice Walker, #237 Spicer St., Akron, OH 44304; 3085

Mayfield, Stow, OH 44224; Patty Burkley, A, 3085 Mayfield, Stow, OH 44224

Ohio Wesleyan University (P³) — Heather Hering, *126 W. Winter St., Delaware, OH

43015; Catherine Prato Lothes, ΔA (Delbert, III) 322 Canyon Dr. N., Columbus, O

43214

Ohio State University (BN) — Rebecca Sue Beaty, *55 E. 15th Ave., Columbus, OH

43201; Dale Brubeck, ΓK, 965 Manor Lane #M, Columbus, OH 43221

University of Cincinnati (BP³) — Barbara Bateson, *2801 Clifton Ave., Cincinnati, O

45220; Sally Creekmore Santry, BP (Michael) 1344 Clough Pk., Batavia, OH 45103

Denison University (ΓΩ) — Claudia Newman, KKG, Slayter Hall, Denison U., Gran-

ville, OH 43023; Ann Stafford Truesdell, P³, 593 Deanna Stroll, Heath, OH 43055

Miami University (ΔA) — Susan Lenore Howells, KKG, 100 Hamilton Hall, Miami U.

Oxford, OH 45056; Chris Diehl Noble, ΔA (Nicholas) 1348 Dana Dr., Oxford, OH

45056

DELTA PROVINCE

Indiana University (Δ) — Joni Johnson, *1018 E. Third, Bloomington, IN 47401; Suz

ne Strobel Jones, Δ (Robert) 2419 Covenanter Dr., Bloomington, IN 47401

DePauw University (I) — Eleanor Cline, *507 S. Locust, Greencastle, IN 46135; Ann

Kendall Clark, M (Robert) R.R. #6, 1900 Wildwood Dr., Greencastle, IN 46135

Butler University (M) — Carla Cowles, *821 W. Hampton Dr., Indianapolis, IN 46208;

Janet McKown Alexander, M, 3939 Wyandotte Tr. East, Indianapolis, IN 46240

Hillsdale College (K) — Maribeth Blecha, *221 Hillsdale St., Hillsdale, MI 49242; Sally Altman Giauque, K (Ora) 2412 Brookview Dr., Toledo, OH 43615
 University of Michigan (BA) — Mary Riffe, *1204 Hill, Ann Arbor, MI 48104; Mary Jane Thomson, I (Edward) 2040 Delaware, Ann Arbor, MI 48103
 Purdue University (IA) — Pam Anthop, *325 Waldron, W. Lafayette, IN 47906; Barbara Weaver Luther, I (Stephen) 319 W. Oak St., W. Lafayette, IN 47906
 Michigan State University (AI) — Nancy Walma, *605 M.A.C. Ave., E. Lansing, MI 48823; Lynne DeRose, AI, 1232 Hitching Post, E. Lansing, MI 48823

EPSILON PROVINCE

Monmouth College (A) — Deborah A. Kritsch, Box 917, Student Center, Monmouth College, Monmouth, IL 61462; Brigit Sparling Keefe, E (John) 714 N. 9th St., Monmouth, IL 61462
 Illinois Wesleyan University (E) — LeAnne Twardowski, *105 E. Graham St., Bloomington, IL 61701; Connie Miller Schroeder, E. (Douglas) 410 Willard Ave., Bloomington, IL 61701
 University of Wisconsin (H) — Rossan Glenn, *601 N. Henry St., Madison, WI 53703; Denise Ann Holmes, H, 8505 W. Beltline Hwy., Madison, WI 53717
 Northwestern University (Y) — Amy Zadeik, *1871 Orrington Ave., Evanston, IL 60201; Catherine Donegan O'Brien, BM (William) 1274 Asbury Ave., Winnetka, IL 60093
 University of Illinois (BA) — Ann Davenport, *1102 S. Lincoln Ave., Urbana, IL 61801; Pat Butler Jensen, BA, 2206 Pond, Urbana, IL 61801
 Lawrence College (ZE Colony) — Box 130 Colman, 207 E. Lawrence St., Appleton, WI 54911

ZETA PROVINCE

University of Missouri (O) — Elizabeth Newman, *512 Rollins, Columbia, MO 65201; Frankye Long Mehrle, O (Paul) 1804 W. Broadway, Columbia, MO 65201
 University of Kansas (O) — Linda Rhodes, *Gower Place, Lawrence, KS 66044; Jerree Johnson Catlin, O (Harley) 1522 El Dorado Dr., Lawrence, KS 66044
 University of Nebraska (S) — Julie Naaf, *616 N. 16th, Lincoln, NE 68508; Rebecca Ann Betzer, S, 2636 Garfield St., Lincoln, NE 68502
 Kansas State University (IA) — Stephanie Robinson, *517 Fairchild, Manhattan, KS 66502; Kristi Lee Kinney, A, 529 Laramie, Manhattan, KS 66502
 Washington University (I) — Cynthia Ann Scott, KKI, Box 1182, Washington U., University City, MO 63130; Barbara Love Sarich, I (Dennis) 415 Lee Ave., Webster Groves, MO 63119
 West Minster College (ZZ Colony) — c/o Linda Grebe, Fulton, MO 65251

ETA PROVINCE

University of Colorado (BM) — Laura Alice Kinkead, *1134 University, Boulder, CO 80302; Peggy Grave Kline, BE (John) 1270-26th St., Boulder, CO 80302
 University of New Mexico (IB) — Lori Larson, *1620 Mesa Vista, N.E., Albuquerque, NM 87106; Karla Wilkinson Bramer, IB (Brad) 2611 Vista Larga Dr., N.E., Albuquerque, NM 87106
 University of Wyoming (IO) — Lisa Nash, *KKI, Fraternity Park, Laramie, WY 82071; Sandra Nicklas Sandeen, BA (John) 1937 Thornburg, Laramie, WY 82070
 Colorado College (AZ) — Joni Segal, *1100 Wood Ave., Colorado Springs, CO 80903; Patricia Zimmerman Packard, EA (Peter) Rt. #1, Box 100, Elbert, CO 80106
 University of Utah (AH) — Kristin Hoff, *33 S. Wolcott, Salt Lake City, UT 84102; Rhea Smurthwaite Foulger, AH (Donald) 2529 Casto Lane, Salt Lake City, UT 84117
 Colorado State University (EB) — Michelle Anne Plamondon, *729 S. Shields, Ft. Collins, CO 80521; Donna M. Waite, IO, 1713 Yucca Ct., Ft. Collins, CO 80525

THETA PROVINCE

University of Texas (BE) — Ann Kampman, *2001 University Ave., Austin, TX 78705; Robin Gerner Siverson BE (David) 7114 Fireoak, Austin, TX 78759
 Tulane University (H. Sophie Newcomb College) (BO) — Karen Killeen, *1033 Audubon St., New Orleans, LA 70118; Bonnie Bernius Waters, EA (Peter) 416 Nashville Ave., New Orleans, LA 70115
 Southern Methodist University (IF) — Lisa Chamness, *3110 Daniels St., Dallas, TX 75205; Janet Jones Burford, BE (Sam P., Jr.) 4209 Versailles, Dallas, TX 75205
 Louisiana State University (AI) — Denise Schumacher, *KKI House, Box 17380-A, Baton Rouge, LA 70893; Jan Williams Hill, AI, 6344 Peggy, Baton Rouge, LA 70808
 Texas Tech University (AP) — Julie Conger, KKI, 4108 Tech Sta., Lubbock, TX 79409; Susan Murphy Jones, AP (Curtis) 3014-25th St., Lubbock, TX 79410
 Texas Christian University (EA) — Anita Hill, KKI, Box 29721, Ft. Worth, TX 76129; Karen Koester Meyer, EA (Robert), 3709 Hickory Springs, Ft. Worth, TX 76116
 Texas A & M (EP) — Theresa Wilkins, KKI, Box 9913, College Station, TX 77840; Nancy Mills Howard, AO (John) 3803 Carter Creek Pkwy., Bryan, TX 77801
 Baylor University (EY) — Elizabeth Ann Richards, KKI, Box 195, Baylor U., Waco, TX 76703; Edith Gorman Bond, EY (T. J.) 209 Harrington, Waco, TX 76706

OTA PROVINCE

University of Washington (BI) — Joanne Yih, *4504 18th, N.E. Seattle, WA 98105; Shirley Stone Marinkovich, BI (Donald) 5700 — 64th Ave., N.E., Seattle, WA 98105
 University of Montana (BP) — Lesa Rice, *1005 Gerald Ave., Missoula, MT 59801; Bonne Dee Philip Holt, BP (Harold) 345 Daly Ave., Missoula, MT 59801
 University of Idaho (BK) — Cindy Higgins, *805 N. Elm, Moscow, ID 83843; Ellen Wetherell Hermann, BK (James) Box 193, Genesee, ID 83832
 Whitman College (IT) — Linda Thorson, KKI, Whitman College, Walla Walla, WA 99362; Jan Stewart Dappen, IT (Andrew) 433 Washington, # 10, Walla Walla, WA 99362
 Washington State University (IH) — Mary Isaacson, *N.E. 800 Campus, Pullman, WA 99163; Lynda Herndon Carey, BK (Matthew G.) S.E. 1110 Spring, Pullman, WA 99163
 University of British Columbia (FY) — Trish Williams, *595 Newdale Road, West Vancouver, BC V7T 1W7; Susan Cawker, FY, 2462 Edgar Crescent, Vancouver, BC, Can V6L 2G4
 University of Puget Sound (EI) — Sally Habegger, KKI, Smith Hall, U.P.S., Tacoma, WA 98416; Joan E. Kruger, EI, 3601 N. 16th, Tacoma, WA 98406

APPA PROVINCE

University of Arizona (IZ) — Cynthia Ott, *1435 E. 2nd St., Tucson, AZ 85719; Thelma Muesing Dahlen, X (Richard) 3210 E. Via Palos Verdes, Tucson, AZ 85716

University of California at Los Angeles (IE) — Corrine Crothers, *744 Hilgard, Los Angeles, CA 90024; Linda Morris Birke, BE (John) 18415 Kingsport Dr., Malibu, CA 90265

University of Southern California (AT) — Kim Dawn, *929 W. 28th St., Los Angeles, CA 90007; Mary Daley Borovicka, EZ (John) 155 Club Rd., Pasadena, CA 91105
 Arizona State University (EA) — Terri Tovrea, KKI, Palo Verde Main, Box 201, Tempe, AZ 85281; Janna Lory Cross, I (Donald) 4730 E. Arcadia Lane, Phoenix, AZ 85018
 California State University of Northridge (EE) — Karen Dunbar, KKI, 18403 Plummer St., Northridge, CA 91324; Diane Hemstreet, EE, 20531 Quedo Dr., Woodland Hills, CA 91364

University of California at Riverside (EI) — Roberta Hall, KKI, 3637 Canyon Crest, #S-213, Riverside, CA 92507; Debra McManis, EI, 5310 Canyon Crest #52, Riverside, CA 92506

University of California at Santa Barbara (EY) — Kathryn Faye O'Connor, *6525 Picasso, Isla Vista, CA 93017; Joan Duggan Muhr, EA (Robert) 739 Dorado Drive, Santa Barbara, CA 93111

University of California at Irvine (ZH Colony) — c/o PDC — Deborah Wamser Russell, IE (Paul) 1122 Campbell St., #8, Glendale, CA 91207

LAMBDA PROVINCE

West Virginia University (BY) — Mary Kay Hess, *265 Prospect St., Morgantown, WV 26505; Melanie Smith Bennett, BY, P.O. Box 4226, Willow Wick, Van Voorhis Road, Morgantown, WV 26505

College of William & Mary (IK) — Joan M. Vecchioli, Box 9169, College Station, Williamsburg, VA 23186; Barbara Harding Hager, IK (Harry) 221 W. Queens Dr., Williamsburg, VA 23185

George Washington University (IX) — Mary Anderson, % Miriam Etris, 3202 Foothill St., Woodbridge, VA 22192; Miriam Wick Etris, BN (Robert) 3202 Foothill St., Woodbridge, VA 22192

University of Maryland (IV) — Lee Ann Lloyd, *7407 Princeton Ave., College Park, MD 20740; Jan Del Schultz, IV, 18732 Walkers Choice Rd. Apt. 6, Gaithersburg, MD 20760

Duke University (AB) — Tracy Korbel, KKI, P.O. Box 5024, D.S., Durham, NC 27706; Susan Beck Davis, AB (Clinton) 1800 Williamsburg Rd., Apt. 19E, Durham, NC 27707

University of North Carolina (EI) — Rebecca Mayfield, *302 Pittsboro St., Chapel Hill, NC 27514; Marjorie Lancaster Crowell, EI (Mark) 113-A Pine St., Carrboro, NC 27510

University of Virginia (ES) — Mary Daire Conroy, KKI, 503 Rugby Rd., Charlottesville, VA 22903; Karen Mylting Dougald, EA (Donald) 20 University Circle, Charlottesville, VA 22903

MU PROVINCE

Rollins College (AE) — Christine Goodman, KKI, Pugsley Hall, Rollins College, Winter Park, FL 32789; Holly Frost, 2222 S. Delaney Ave., Orlando, FL 33806

University of Miami (AK) — Mary Kichelski KKI, Box 248221, Coral Gables, FL 33124; Susan T. Peters, AK, 6514 S.W. 114th Pl., Unit D., Miami, FL 33173

University of Georgia (AY) — Carol Thorson, *440 S. Milledge Ave., Athens, GA 30605; Judy Clark Nichols, AY (Larry) 1076 St. Augustine Pl. N.E., Atlanta, GA 30306

Emory University (EE) — Margaret Foster Clayton, KKI, Drawer NN, Emory U., Atlanta, GA 30322; Jane Parker Sanford, A, 1298 Talcott Place, Decatur, GA 30033

Florida State University (EZ) — Carole Elizabeth Reardon, *528 W. Jefferson St., Tallahassee, FL 32301; Erin Shedden McColskey, EZ, 1231 Buckingham, Tallahassee, FL 32308

University of South Carolina (EK) — Kathy Roche, KKI, Box U-85127, U.S.C., Columbia, SC 29205; Teresa Boykin Harrison, EK (J. Smith) 2812 Wheat St., Columbia, SC 29205

Clemson University (EM) — Donna Kay, KKI, Box 3852, Clemson U., Clemson, SC 29631; Judy Bryson Patterson, EM (Dewitt) 3 Shreveview Dr., Taylors, SC 29687

University of Florida (EP) — Aimee Steel, KKI, 815 S. W. 11th St., Gainesville, FL 32601; Felice Wood Pralle, BO (Fred) 1015 N.W. 21st Ave., Apt. 18, Gainesville, FL 32601

NU PROVINCE

University of Kentucky (BX) — Loretta Brown Saunier, *238 E. Maxwell, Lexington, KY 40508; Anne Hall Atchison, BX (John, Jr.) 3333 Overbrook Dr., Lexington, KY 40502

University of Alabama (FI) — Karen Chunn, KKI, Box 6183, University, AL 35486; Kathleen Powers Randall, FI, 6 Druid Ct., Tuscaloosa, AL 35401

University of Mississippi (AP) — Teresa Ann Moore, KKI, Box 8137, University, MS 38677; Betty Jane Parks Gary, AP (Knox) 910 Buchanan, Oxford, MS 38655

Auburn University (EH) — Ellen Sanders, KKI, Dorm K, Auburn, AL 36830; Cheri Laitner, 600 DeKalb, Auburn, AL 36830

University of Tennessee (EA) — Kimberly Ann Crocker, KKI, 1531 W. Cumberland Ave., Knoxville, TN 37916; Mary Hamilton Ewing, AE (Charles) Topside Rd., Knoxville, TN 37920

Vanderbilt University (EN) — Nancy Barnhart, KKI, *2416 Kensington Pl., Nashville, TN 37215; Yvonne Paul Benson, FI (Robert) 5901 Robert E. Lee Ct., Nashville, TN 37215

Mississippi State University (ET) — Kim Curbow, Drawer LY, Mississippi State, MS 39762; Ellen Randolph Weatherly, EP, 525 S. Washington, Starkville, MS 39759

Centre College (ZI) — Cindy McLeomore, KKI, Box 814, Centre College, Danville, KY 40422; Trisha Hennessy Horky, BX (Joe) Lexington Rd., Danville, KY 40422

XI PROVINCE

University of Oklahoma (BO) — Charlotte Jordan, *700 College, Norman, OK 73069; Jane Bumpers Huffman, BO (Laurence) 3914 Briarcrest Dr., Norman, OK 73069

University of Arkansas (IN) — Celeste Jones, *800 W. Maple, Fayetteville, AR 72701; Laurel Herlocker Maxey, IN (John) 2815 Loxley, Fayetteville, AR 72701

University of Tulsa (AI) — Laura Van Voorhis, *3146 E. 5th Pl., Tulsa, OK 74104; Lynn Jolley Letcher, FI (Wm.) 2494 E. 49th St., Tulsa, OK 74105

Oklahoma State University (AS) — Meredith Mayo, *1212 W. 4th, Stillwater, OK 74074; Althea Jacobson Wright, AS, 3916 Yorkshire, Stillwater, OK 74074

OMICRON PROVINCE

- University of Minnesota (X)* — Pat Hvass, *329 10th Ave., S.E. Minneapolis, MN 55414; Sal Kiehne Kelby, X (George) 4508 Sunset Ridge, Minneapolis, MN 55416
University of Iowa (BZ) — Barbara Hogg, *728 E. Washington, Iowa City, IA 52240; Susan Connell, Ø, 1408 Prairie Au Chien, Iowa City, IA 52240
Drake University (IØ) — Carri Meilahn, *1305 34th St., Des Moines, IA 50311; Carolyn Cooper Cameron, IØ (Bruce) 705 Knolls Ct., West Des Moines, IA 50265
North Dakota State University of Agriculture & Applied Sciences (IT) — Nora Hove, *1206 13th Ave., N., Fargo, ND 58102; Charlotte Arneson Peterson, IT, Burgum Hall, NDSU, Fargo, ND 58105
Iowa State University (ΔO) — Jane Miller, *120 Lynn Ave., Ames, IA 50010; Gretchen Garlock Van Houten (BZ) (Steve) 2792 Pierce Avenue, Ames, IA 50010

PI PROVINCE

- University of California (II²)* — Jenny Brown, *2328 Piedmont Ave., Berkeley, CA 94704; Nancy David Bengtson, Δ (Ronald) 5045 Cochrane Ave., Oakland, CA 94618
Stanford University (BH²) — Amy Deluce, 1300 Oak Creek Dr., Apt. #107, Palo Alto, CA 94304; Mary Carolyn Currie Liniak, ΔB (Paul) 855 Trenton Dr., Sunnyvale, CA 94087
University of Oregon (BØ) — Mary Hart, *821 E. 15th St., Eugene, OR 97401; Sandie Philippi Maki, IØ (Louis) 2029 Graham Dr., Eugene, OR 97405
Oregon State University (IØ) — Melinda Mikesell, *1335 N.W. VanBuren, Corvallis, OR 97330; Carol Jager Neumann, IØ (Gordon) 12284 S.E. 31st Pl., #86, Milwaukie, OR 97222
California State University at Fresno (ΔO) — Kathryn Karle, *5359 N. Millbrook, Fresno, CA 93710; Cynthia Girardi Ferdinandi, ΔO (Tom) 3142 W. Morris, Fresno, CA 93711
University of California at Davis (EO) — Holly Peterson, KKI, 222 Rice Lane, Davis, CA 95616; Sandra Planz Fortini, ΔX (Glenn) 3535 Greenview Dr., El Macero, CA 95618

RHO PROVINCE

- University of Connecticut (ΔM)* — Maura Jane McGeary, 13-15 Gilbert Rd., Storrs, CT 06268; Donna Jean Swedin, M, 268 Washington St., Apt. 6, Norwich, CT 06360
University of Massachusetts (ΔN) — Diana Williams, *32 Nutting Ave., Amherst, MA 01002; Lois Coggins Ducharme, ΔN, Audubon Box 67, Leeds, MA 01053
Dartmouth College (EX) — Mary Thomson, Kappa Kappa Gamma, Hinman Box 5060, Dartmouth College, Hanover, NH 03755; Sandra Shiroky MacGillivray, ΔM (Peter E.) 8 Park Ridge Rd., Springfield, VT 05156
Babson College (ZA) — Celia Rochelle Bumstead, Box 707, Babson College, Babson Park, MA 02157; Carolyn Bodie, 752 Tremont St., Apt. 3, Boston, MA 02118
University of Vermont (ZΔ) — Sally Hunt, 23A University Heights, Burlington VT 05401; Lille Johnstone Copp, EZ, 44 Hawthorne Circle, S. Burlington, VT 05401

ALUMNAE ASSOCIATION (*Clubs) AND CLUB PRESIDENTS

CANADA

- British Columbia (I)* — Susan Kennedy, IY, 117-1726 West 11th Ave., Vancouver, BC, Can. V6J 2C3
Montreal (A) — Suzanne Brais, ΔΔ, 356 Redfern Ave., Westmount, Montreal, Que. H3Z2G5, Can.
Toronto (A) — Margaret Adamson Bryan, BØ, Apt. 803, 53 Widdicombe Hill Blvd., Weston, On., Can. M9R 1Y3
Winnipeg (O) — Debbie Ferguson George, IΣ (Edward) 334 Borebank St., Winnipeg, Mb, Can. R3N 1E4 (Secretary)

ENGLAND (A)

- *London — Margaret Frank Shambarger, BØ (Marshall) 5 Randolph Cres., London W9, England

UNITED STATES OF AMERICA

ALABAMA (N)

- *Anniston Area — Jean Bagley Weatherly, IØ, 5 Christopher Way, Anniston, AL 36201
*Auburn — Lenice Dean Garrison, EØ (Gerald) 914 Lakeshore Ave., Opelika, AL 36801
Birmingham — Shannon Rogers Beard, IØ (Charles E.) 3413 Overton Rd., Birmingham, AL 35223
*Brewton Area — Lucy Lane Hines, IØ (Jack Jr.) P.O. Box 1011, Brewton, AL 36426
*Gadsden — Miriam Parker Shannon, IØ (Maurice C. III) 102 Clokey Dr., Rt. #10, Gadsden, AL 35901
*Huntsville — Geraldine Mills Schaffer, ΔT (Virgil) 1706 Willowbrook, Huntsville, AL 35802
Mobile — Sally Jeffries Milstead, Ø (Frank) 4250 Jordan Lane, Mobile, AL 36608
*Montgomery — Jo Screws McGowin, IØ (Claude) 240 E. Fairview Ave., Montgomery, AL 36105
*Tuscaloosa — Kathleen Powers Randall, IØ (Jim Allen) 6 Druid Ct., Tuscaloosa, AL 35401

ALASKA (I)

- *Anchorage — Karen Murphy Wonnell, BK, SRA Box 78-A, Anchorage, AK 99507

ARIZONA (K)

- *Cochise — Mary Sharpe Moeur, IZ (Sidney) 1666 12th, Douglas, AZ 85607
*Flagstaff — Daryl Mailloux Spackeen, IZ (Robert) 782 W. Beal Rd., Flagstaff, AZ 86001

Phoenix — Diane Krajovic Falconieri, ΔØ (Anthony) 4745 E. Valley Vista Ln., Glendale Valley, AZ 85253

Scottsdale — Pamela Hudson Krewson, IØ (Charles) 4138 E. Lakeside Ln., Scottsdale, AZ 85253

*Sun City — Marjorie Kyes Amend, IØ (Ralph) 10366 Pinehurst Dr., Sun City, AZ 85351

Tempe-Mesa — Mary Jane Jackson Crist, IZ (Warren) 1632 E. Driftwood Dr., Tempe, AZ 85253

Tucson — Ann Johnson Butler, IZ (A. Bates, III) 2702 E. Fourth St., Tucson, AZ 85716

ARKANSAS (E)

- *El Dorado — Candace Henry Nobles, IØ (Hutton) 506 Clarmont, El Dorado, AR 71730
*Fayetteville — Jean Ann Killian Faires, IØ (Rick) 3405 Falcon, Fayetteville, AR 72701
*Fort Smith — Kathrine Brocchus Goldtrap, IØ, 8109 Adam Dr., Fort Smith, AR 72903
*Hot Springs — Roberta Kelly Watts, IØ (Donald) 101 Kreyton Dr., Hot Springs, AR 71901
Little Rock — Carol Jennings Lazenby, EØ (Larry) 56 Dove Creek Circle, North Little Rock, AR 72116
*North Arkansas — Sherry Thomasson Deacon, IØ (Joseph) 626 W. College, Jonesboro, AR 72401
*Northeast Arkansas — Jean Woodell Johnson, IØ (James Jr.) 503 Roosevelt, W. Memphis, AR 72301
*Pine Bluff — Julie Schroeder, IØ, 1700 Linden, Pine Bluff, AR 71603
*Texarkana — Helen Kathy Hunt Olson, ΔO (Jack E.) P.O. Box 6182, Texarkana, TX 75501

CALIFORNIA

- *Amador Valley (II) — Vicki Keller Leary, IØ (David A.) 1426 Onyx Rd., Livermore, CA 94550
Arcadia (K) — Harriet Walker Shanley, ΔH (John) 474 Oxford Dr., Arcadia, CA 91006
*Carmel Area (II) — Sarah Barrow Earls, IØ, (Wayne) PO Box 2801, Carmel, CA 93921
Contra Costa County (II) — Julie Grigsby Fenstermacher, BM (Terry) 960 Underhill Dr., Alamo, CA 94507
East Bay (II) — Louise H'Doubler Nagle, H (Robert) 215 Crocker Ave., Piedmont, CA 94610
Fresno (II) — Sandra Kazanjian Gostanian, ΔØ (Greg) 443 W. Fremont, Fresno, CA 93704
Glendale-Burbank (K) — Dorothy Nutting Higgins, IØ (Carson) 1223 Carmen Dr., Glendale, CA 91207
*Imperial Valley (K) — Carolyn Fletcher Benson, BM (John) 426 West G Street, Brawley, CA 92227
*Kern County (K) — Carol Wankum English, ΔØ (Ralph) 3812 Purdue Dr., Bakersfield, CA 93306
LaCanada Valley (K) — Kathleen Duntley Brown, ΔT (Robert) 4245 Chula Senda Lane, La Canada, CA 91011
*Laguna Hills (K) — Alice Henderson Metcalf, BA (Frederic) 3421 Calle Azul, Laguna Hills, CA 92653
La Jolla (K) — Jackie Scott Dotson, BK (Frank) 312 San Colla, La Jolla, CA 92037
Long Beach (K) — Sue Cornwell Ryan, EΔ, 6161 Kelley Cir., Huntington Beach, CA 92647
Los Angeles (K) — Jennifer Nelson Fain, Δ (William) 405 S. Genesee, Los Angeles, CA 90036
Marin County (II) — Jean Gallien Ostlund, IØ (Benjamin) 19 La Crescenta Way, San Rafael, CA 94901
*North San Diego County (K) — Josephine Crowley Groth, K (Vernon) 2851 Dos Lomos, Fallbrook, CA 92028
Northern Orange County (K) — Jane Gembolis Haxton, IØ (Jack) 8372 Sparrow Lane, La Palma, CA 90623
Palo Alto (II) — Jeanne Kurtzon Rudiger, Y (Carl) 13060 La Vista Dr., Saratoga, CA 95070
Pasadena (K) — Barbara Canatsey Sandberg, M (Robert) 1685 West Dr., San Marino, CA 91108
*Pomona Valley (K) — Mary Andrea Webster, EØ, 1250 N. Indian Hill Blvd., #2, Claremont, CA 91711
*Rancho Bernardo-Poway (K) — Eleanor Stewart James, Y (Eugene) 12375 Fernside Dr., San Diego, CA 92128
*Riverside (K) — Rebecca Lee Kunke, EØ, 1055 Blane St., #53, Riverside, CA 92507
Sacramento Valley (II) — Kay Stothart Carlile, IØ (Raymond) 7633 Nothridge Dr., Citrus Heights, CA 95610
*Saddleback-Capistrano Valley (K) — Patti Hirt Jackson, BM (Jack) 26242 Amapola Lane, Mission Viejo, CA 92675
San Diego (K) — Margery Ann Wright Barnhorst, BØ (Howard) 1155 Savoy St., San Diego, CA 92107
San Fernando Valley (K) — Janet Welsh, EØ, 9801 Amestoy, Northridge, CA 91325
San Francisco Bay (II) — Connie Loveday Lurie, ΔX (Robert) 2601 Lyon St., San Francisco, CA 94123
San Jose (II) — Mary Marsh Givens, E (James) 13466 Debbie Lane, Saratoga, CA 95070
San Mateo (II) — Mary Jane LeVan Armacost, IØ (Samuel) 595 El Cerrito Ave., Hillsborough, CA 94010
Santa Barbara (K) — Marjorie Samish Hubbard, BZ (Frank) P.O. Box 584, Ojai, CA 93023

***Santa Cruz County (II)** — Frances Novotny Veon, ΓΔ (Michael) 108 Royal Oak Ct., Scotts Valley, CA 95066

Santa Monica-Westside (K) — Anne Cuffe Payne, EΞ (John) 18174 Kingsport Dr., Malibu, CA 90265

***Sonoma County (II)** — Judith Johnes Revelle, ΓI (John) 7136 Belita, Rohnert Park, CA 94928

South Bay (K) — Penny Wallace Schnabel, ΔZ (Laurence) 29647 Grandpoint Lane, Rancho Palos Verdes, CA 90274

Southern Orange County (K) — Beverly Brown Carmichael, ΓΞ (David) 1525 Sere-nade Terr., Corona del Mar, CA 92625

***Stockton Area (II)** — Prudence Burtis Scott, BH (Richard) 9168 E. Fairchild, Stock-ton, CA 95205

***Tulare-Kings Counties (II)** — Mary Lindauer Warner, ΔΩ (George) 31110 Tower Road, Visalia, CA 93277

***Ventura County (K)** — Sally Carnduff Fleer, EΞ (Russell) 2473 McCrea Road, Thou-sand Oaks, CA 91360

Westwood (K) — Mary Reynolds Westmoreland, ΓM (Thomas) 10324 Chrysanthem-um, Los Angeles, CA 90024

Whittier (K) — Jerry King Lyons, H (Eugene) 14465 Mar Vista, Whittier, CA 90602

COLORADO (H)

Boulder — Karen Bird Hill, P³ (Thomas C.) 2901 Park Lake Dr., Boulder, CO 80301

Colorado Springs — Nancy Anderson Kleven, Θ (Allan) 375 Buckeye Dr., Colorado Springs, CO 80919

Denver — Lynne Lommen Ramsdale, A³ (Joseph) 1459 S. Lima, Aurora CO 80012

***Ft. Collins** — Joan Lidke Craft, EB (Paul) 1712 Lindenwood Dr., Ft. Collins, CO 80521

***Grand Junction** — Inge Wire Fleming, EB (Bud) 397 S. Camp Rd., Grand Junction, CO 81501

***Greeley** — Jan Florio Kinkade, BM (Donald) 3712 16 St., Greeley, CO 80631

Pueblo — Barbara Hawkinson Ellis, BM (Robert D.), 1202 W. 31st, Pueblo, CO 81008

CONNECTICUT (P)

Fairfield County — Judy Bauer Bursiek, ΔA (R. David) 27 Winding Lane, Darien, CT 06820

Hartford — Sheila McGeary D'Agostino, ΔM (John) 48 Spring Lane, West Hartford, CT 06107

***New Haven** — Anne Hooker O'Dell, ΔZ (Timothy) 45 Birch Dr., New Haven, CT 06515

DELAWARE (B)

Delaware — Connie Wright Aleganti, ΔΞ (Ben) P.O. Box 448, Avondale, PA 19311

DISTRICT OF COLUMBIA (A)

Washington, D.C. — *Suburban Maryland* — Marjorie Faeth Brier, Ω (William) 8826 Cold Spring Rd., Potomac, MD 20854

FLORIDA (M)

***Brevard County** — Margo Cameron Reed, BT (M.A.) 402 Thrush Dr., Satellite Beach, FL 32935

Clearwater Bay — Jean Righter Hecht, P³ (Martin) 2724 Burning Tree Lane, Clear-water, FL 33519

Ft. Lauderdale — Suzanne Young Allen, Y (Edward) 2900 NE 26th Place, Ft. Lauder-dale, FL 33306

***Gainesville** — Susan Melvin Merriton, BY (Peter) 10213 N.W. 6th Pl., Gainesville, FL 32601

***Indian River** — Martha Alexander Barbee, ΓΔ (Paul A.) 1491 Smugglers Cove, Vero Beach, FL 32960

Jacksonville — Jacqueline Jeanine Beard, EE, 1861 Riviera Pkwy, Apt. #5, Jackson-ville, FL 32205

Miami — Sue Taylor Peters, ΔK, 6514 SW 114 Place, Unit D, Miami, FL 33173

***Palm Beach County** — Ann Lund Moyes, ΔH (Jay) 4241 Larch Ave., Palm Beach Gardens, FL 33403

***Pensacola** — Margie Watson Fleming, BA (William) 5067 Shoshone Dr., Pensacola, FL 32507

***St. Petersburg** — Pauline Vonnegut Eck, Δ, 206-29th Ave. North, St. Petersburg, FL 33704

***Sarasota County** — Betty Crede Blair, ΓE (C. Edward) 561 Putter Lane, Longboat Key, FL 33548

***Tallahassee** — Suzanne Phillips Walker, EZ (Jim) 1210 Circle Dr., Tallahassee, FL 32301

***Tampa** — Sara Walker Jones, Φ (A. Wilson) 4501 Rosemere Rd., Tampa, FL 33609

Winter Park — Louise Carter Borsoi, EZ (Edward) 1717 DePauw Ave., Orlando, FL 32804

GEORGIA (M)

***Athens** — Aldies Olafson Edwards, Ψ (Hardy) Rte. #1, Winterville, GA 30683

Atlanta — Linda Stevenson Clements, BZ (Tyler) 20 Putnam Dr. N.W., Atlanta, GA 30342

***Central Savannah River Area** — Lisa Harris White, ΔY (Steven) 525 McKenzie St., N. Augusta, SC 29841

***Columbus** — Patricia Mudter Hobbs, ΔY (Dan) 1529 Stark Ave., Columbus, GA 31906

***Macon & Middle Georgia** — Margaret Meeks Blum, ΔY (Herbert B., Jr.) 184 Buckingham Pl., Macon, GA 31204

***Savannah** — Elizabeth Carswell Morris, ΔY (Archibald) 11 Island Dr., Savannah, GA 31406

***Waycross** — Sylvia Hiers Huggins, ΔY (Joseph) 1608 Coral Rd., Waycross, GA 31501

HAWAII (K)

Hawaii — Zoe Ann Hoorman Moore, ΔT, P.O. Box 1289, Kailua, HI 96734

IDAHO (I)

Boise — Jeanne Jones King, BK (J.R.) 6980 North Hill Road, Boise, ID 83703

***Idaho Falls** — Anne Eggleson Bush, BK (Eugene) 200 11th, Idaho Falls, ID 83401

***Lewiston-Clarkston** — Joanne Hopkins McCormack, BK (Stewart) 3830 Country Club Dr., Lewiston, ID 83501

***Moscow** — Margaret Johnson Carlson, BK (James) 321 Robinson Co. Moscow, ID 83843

***Twin Falls** — Barbara Gibson Allen, BK (Richard) 777 Campus Dr., Twin Falls, ID 83301

ILLINOIS (E)

Bloomington — Ann Wilcox Schwulst, E (Warren) R.R. 13, Box 132, Bloomington, IL 61701

Champaign-Urbana — Gail Antrim McWilliams, BA (John) 509 S. Ridgeway, Cham-paign, IL 61820

Chicago Area:

Arlington Heights Area — Gere Fraker Neupert, BA (David) 617 S. Burton, Arling-ton Heights, IL 60005

***Aurora** — Virginia Saum Sweeny, ΔI (James) 36W525 Wildrose Rd., St. Charles, IL 60174

***Barrington Area** — Judith Ann Kennedy Lavender, ΓB (Harold) 81 Brinker Rd., Barrington, IL 60010

***Beverly-South Shore** — Barbara Wing Buikema, E (David) 9911 S. Oakley, Chica-go, IL 60643

***Chicago** — Charyn Fly Ofstie, BΩ, 543 Brompton, Chicago, IL 60657

***Chicago South Suburban** — Mary Joyce Mullender Walker, I (James) 18663 Ash-land Ave., Homewood, IL 60430

***Elmhurst** — June Christiansen Fredericks, A (Ron) 102 Berteau St., Elmhurst, IL 60126

***Glen Ellyn-Wheaton** — Linda Eddy Burger, K (James) 1102 South 10th Street, St. Charles, IL 60174

Hinsdale — Nancy Scofield Hester, ΓΦ (Thomas) 33 S. County Line Rd., Hinsdale, IL 60521

***LaGrange** — Marjorie Hanson Burtker, ΓΘ (John C.) 5324 Lawn, Western Springs, IL 60525

***Naperville** — Marianne Herrick Boyajian, ΓΔ (James) 1124 Hidden Springs Dr., Naperville, IL 60540

North Shore — Pamela Glasser Phillips, Y (Kevin) 1534 Greenwood, Wilmette, IL 60091

North Suburban — Mary Virginia Fuller Istnick, P³ (Robert) 112 Oak Terr., Lake Bluff, IL 60044

Oak Park-River Forest — Erika Esser Shorney, I (William) 625 Keystone, River Forest, IL 60305

Park Ridge-Des Plaines Area — Louise Wilkins Eberle, ΔΣ (Marcus H.) 230 East Ave., Park Ridge, IL 60068

***Decatur** — Ann McElroy Condon, BA (Edward) 121 S. Oakcrest, Decatur, IL 62521

***Galesburg** — Patricia Carpenter Kane, E (Kelly) 1063 Jefferson, Galesburg, IL 61401

Monmouth — Donna Martz Buss, A³ (Dale) R.R. #1, Media, IL 61480

***Peoria** — Susan Phipps Moos, ΓI (Patrick) 1129 W. Teton, Peoria, IL 61614

***Rockford** — Alice Fairchild Heath, E (Robert) 1017 Ludvall, Rockford, IL 61107

Springfield — Margaret Anderson, ΓI, 48 Lilac Lane, Springfield, IL 62702

INDIANA (Δ)

***Anderson** — Guinevere Ham Elpers, ΓΔ (Roger) 1319 Van Buskirk Rd., Anderson, IN 46011

Bloomington — Pauline Jones Johnson, Θ (Rolland) 712 Ravencrest, Bloomington, IN 47401

***Bluffton** — Edwina Patton, Δ, 324 W. South St., Bluffton, IN 46714

***Boone County** — Donna Power Nichols, Δ (William) 207 East Dr., Lebanon, IN 46052

***Columbus** — Carol Lynn Holmes Bigley, I (Thomas) 3445 Riverside Dr., Columbus, IN 47201

East Lake-Porter County — Mila Flickinger Pierce, I (Robin) 189 NW Hills Dr., Valparaiso, IN 46383

***Elkhart** — Judith Curdy Kelly, P (Dean) 309 E. Bend, Elkhart, IN 46514

Evansville — Laura Hunter Goebel, ΓΔ, 2214 Venetian Dr., Evansville, IN 47711

Fort Wayne — Marjorie Havens Daugherty, ΓΔ (H. Saylor) 2231 Sawmill Rd., Ft. Wayne, IN 46825

***Greencastle** — Margaretha Borneman Stringfellow Δ, 502 S. College Ave., Green-castle, IN 46135

***Hammond** — Cathryn Van Buren Bomberger, Ψ (Peter) 1750 Alta Vista, Munster, IN 46321

Indianapolis — Carolyn Willis Kincannon, ΓΔ (Louis) 3611 Haverhill Dr., Indianapo-lis, IN 46240

***Kokomo** — Gay Douglass Pedigo, M (Robert) 3201 Tally Ho Dr., Kokomo, IN 46901

Lafayette — Marsha Schupbach Lowe, ΔO (Tim) 3000 Wilshire Ave., W. Lafayette, IN 47906

***LaPorte** — Pamela Bargholz Malec, M (Stephen) 391½ Hawthorne, LaPorte, IN 46350

***Marion** — Louise Wagner Thompson, H (John) 722 West Fourth St., Marion, IN 46952

***Martinsville** — Alice Wetmore Pond, K (Robert) 818 Merry Lane, Greenwood, IN 46142

Muncie — Nancy Mennick Tuhey, Δ (Earl) 516 S. Varsity Drive, Muncie, IN 47304

***Richmond** — Ellen Jane Wynegar, M, 3516 N. "A" St., Apt., IC, Richmond, IN 47374

South Bend-Mishawaka — Sue Hutchison Doty, M, 1412 Sunnymede, South Bend, IN 46615

***Terre Haute** — Lois Cushin Danner, I (Bruce) 7361 Mockingbird, Terre Haute, IN 47802

IOWA (O)

- *Ames — Mary Schaetzel Swanson, BZ (Jack) 3002 Eisenhower Cir., Ames, IA 50010
 *Burlington — Jean Thuenen Funck, I (Walter) 2509 S. Third St., Burlington, IA 52601
 *Cedar Rapids — Linda Leichty Mordaunt, I (Richard H., Jr.) 111 Fleetwood Dr., S.W., Cedar Rapids, IA 52404
 Des Moines — Margaret Chestnut Phillips, E (Warren) 4213 Western Hills Dr., West Des Moines, IA 50265
 *Fort Dodge Area — Nola Carter Humes, AS (James) 1317 Tenth Ave., N., Fort Dodge, IA 50501
 Iowa City — Shirley Martin Montgomery, O (John) 2020 Glendale Rd., Iowa City, IA 52240
 *Northwest Iowa — Doris Horslund Fritcher, BZ (Ted) R.R. 1, Storm Lake, IA 50588
 Quad-Cities — Jean Keane Kelly, I (Don) 2311 East 29th St., Davenport, IA 52807
 *Skunk River Valley — Dianne Barnhouse Campbell, BZ (John) 908 Woodland Rd., Oskaloosa, IA 52577

KANSAS (Z)

- Hutchinson — Sharon Batcheller Ratcliff, BM (Elmer) 200 Buckskin, Hutchinson, KS 67501
 *Kansas City — Mary Miller Holmstrom, AS (James) 8028 Brookside Cir., Kansas City, KS 66109
 Lawrence — Barbara Sample Brand, O (Jack) 2031 Quail Creek Dr., Lawrence, KS 66044
 Mahattan — Virginia Cox Bussey, O (Lynn) 2901 Nevada, Manhattan, KS 66502
 *Salina — Francis Gebhart Hjort, I (A.W.) 914 Manor Rd., Salina, KS 67401
 Topeka — Marilyn Kendall Nellis, O (James) 6900 Dancaster Rd., Topeka, KS 66610
 Wichita — Janet Fulkerson Boisseau, I (Eldon) 5 Sandpiper, Wichita, KS 67230

KENTUCKY (N)

- Lexington — Mildred Donelson Huffman, BX (Gary) 2953 Mt. McKinley Way, Lexington, KY 40502
 Louisville — Jane Knoebel McClinton, M (Donald) 6205 Deep Creek Dr., Prospect, KY 40059

LOUISIANA (O)

- *Alexandria — Dianne Beurlot Blotner, AI (Robert) 4311 Willowick, Alexandria, LA 71301
 Baton Rouge — Linda McLean Glisson, AI (Michael) 3451 Gladden, Baton Rouge, LA 70808
 *Lafayette Area — Patricia Holmes Duncan, AI (John) 509 Camellia Dr., Lafayette, LA 70506
 *Lake Charles — Mary Ward Frohn, I (David) 1809-21st St., Lake Charles, LA 70601
 *Monroe — Sharon Smith Huff, AP (Earl) 229 Lakeside Dr., Monroe, LA 71201
 New Orleans — Lynn Favrot Autenreith, AI (Robert) 1421 Harmony St., New Orleans, LA 70115
 *New Orleans West — Constance Neblett Duncan, AI (Herman) 2520 Ramsey Dr., New Orleans, LA 70114
 Shreveport — Barbara Hagey Graham, AY (Stuart) 519 S. Dresden Ct., Shreveport, LA 71115

MARYLAND (A)

- *Annapolis — Germaine Miller Gallagher, Y (Edward) 239 Anchorage Ct., Annapolis, MD 21401
 Baltimore — Catherine Dennis Thomason, IY (C. Temple) 137 Westbury Rd., Luther-ville, MD 21093
 Washington, D.C.-Suburban Maryland — See District of Columbia

MASSACHUSETTS (P)

- *Bay Colony — Nance Ailes Proctor, IP (Herbert) 35 High St., Topsfield, MA 01983
 Boston Intercollegiate — Ann Ritter Johnston, IN (George) 100 Bristol Rd., Welles-ley, MA 02181

MICHIGAN (A)

- *Adrian — Carolyn Ott Heffron, E (Hugh) 927 College Ave., Adrian, MI 49221
 Ann Arbor — Jody Carpenter Lighthammer, AI (Dwayne) 2 Regent Ct., Ann Arbor, MI 48104
 *Battle Creek — Joan Paterson Barricklow, E, 168 N. 20th St., Battle Creek, MI 49015
 *Dearborn Area — Sue Knappenberger Ecclestone, AB (John) 6046 Rosetta, Dearborn Heights, MI 48127
 Detroit-East Suburban — Marcia Kelleher Winzer, K (Leonard) 1133 Harvard Rd., Grosse Pte. Park, MI 48230
 Detroit North Woodward — Mimi Stein Morton, Y (James) 31251 Sleepy Hollow, Birmingham, MI 48010
 *Detroit Northwest Suburban — Marilyn Ashcom Morlock, K (Charles) 18359 Mac-Arthur, Redford, MI 48240
 Grand Rapids — Judy Mahoney Freeman, AI (Emery), Sec'y., 3007 Woodcliff Circle, S.E., Grand Rapids, MI 49506
 *Jackson — Clara Dowling Noble, AI (Russell) 1728 Maybrooke, Jackson, MI 49203
 *Kalamazoo — Gretchen Fulenwider Ishler, AI (George) 311 Grandview, Kalamazoo, MI 49001
 Lansing-East Lansing — Kay Mavroulis Jennings, X (Chris) 1708 Anderson Way, E, Lansing, MI 48823
 *Midland — Julia Garwood Kennedy, BZ (Thomas) 1907 Dilloway, Midland, MI 48640
 *St. Joseph-Benton Harbor — Mary Lou Myers Duncan, O (Charles) 1612 Park Dr., Benton Harbor, MI 49022

MINNESOTA (O)

- *Duluth — Pamela Scalise Roth, BB (Neale) 29 East St. Marie Street, Duluth, 55803
 *Rochester — Mary Jane Hammer, IT (Peter) 2311 Viking Drive NW, Rochester, 55901
 Twin Cities — Jane Todd Anderson, I (Robert) 7012 Tupa Dr., Edina, MN 55435
MISSISSIPPI (N)
 Jackson — Sharon Boone Seale, AP (William D. Jr.) Rte. 3, 107 Shady Lane, J, MS 39213
 *Mississippi Gulf Coast — Zella Ward Walker, I, 502 Rayburn Ave., Ocean Springs, MS 39564
 *North Mississippi — Elaine Lowery Hines, AP (John M.) 1806 Cardinal Dr., T, MS 38801

MISSOURI (Z)

- *Clay-Platte County — Susan Klaff Vick, I (Buddy) 3653 Briarcliff, Kansas City, MO 64116
 Columbia — Susan Stalcup Gray, O (Thomas R.) 500 Lathrop Rd., Columbia, MO 65201
 *Jefferson City — Chris Beasley Steppelman, O (Jay) 3250 S. Ten Mile Dr., Jeff City, MO 65101
 *Joplin — Ellen Blanchard Eastman, O (Mark) 1032 W. Murphy Blvd., Joplin, MO 64801
 Kansas City — Carol Klecan Clark, I (David) 9105 Buena Vista, Shawnee, MO 66207
 *St. Joseph — Lynn Teller Watkins, EZ (Thomas D.) 1055 N. Noyes Blvd., St. Joseph, MO 64501
 St. Louis — Sara Wilkey Leavitt, I (Donald) 6347 Alexander, St. Louis, MO 63103
 *Springfield — Martha Stanley Wright, O (M. Lloyd) 1443 S. Delaware, Springfield, MO 65804
 *Tri-County — Mary Sue Hogan Sharp, I (John) 1405 Pemiscott, Cape Girardeau, MO 63701

MONTANA (I)

- Billings — Mary Sue Schneider, BΦ, 919 Avenue E, Billings, MT 59102
 Butte — Jean Hollingsworth Peterson, BΦ (John) 1244 W. Steel, Butte, MT 59701
 *Great Falls — Patricia McMeel Rice, BΦ (Peter) 800 Grizzly Dr., Great Falls, MT 59404
 Helena — Kay Morton Ellerhoff, BΦ (Thomas) 712 3rd St., Helena, MT 59601
 Missoula — Pam Messing Hughes, BΦ (C. Richard) 108 Fairway Dr., Missoula, MT 59801

NEBRASKA (Z)

- Fremont — Diane Mitten Dyson, S (Donovan) 1441 N. Hancock, Fremont, NE 68025
 Lincoln — Karen Anderson Walls, S (Sam) 1856 Pawnee, Lincoln, NE 68502
 *Norfolk Area — Gayle Myer Wright, S (Richard) 119 Morningside Dr., Norfolk, NE 68701
 Omaha — Judy Berry Duffek, S (Jack) 13516 Marinda, Omaha, NE 68144

NEVADA

- *Southern Nevada — (K) — Julie Paquette Smith, EE (David) 3059 Robar St., Las Vegas, NV 89121

NEW HAMPSHIRE (P)

- *Hanover — Paula Uihlein Schleicher, Y (Mark) 1 Meadow Lane, Hanover, NH 03431
 *New Hampshire — Janet Miland Smedley, AX (William) 28 Felt Rd., Keene, NH 03431

NEW JERSEY (B)

- Essex — Roberta Jibb Giles, AM (Kenneth) 142 Maple St., Summit, NJ 07901
 Lackawanna — Susan Kaffenberger Wetzel, IY (Barry) 20 Campbell Rd., Short Hills, NJ 07078
 *North Jersey Shore — Jean Meier Thompson, BM (G. Lee) 6 Northover Pl., Red Bank, NJ 07701
 Northern New Jersey — Patricia Taylor Russo, BN (S.P.) 349 Pulis Ave., Franklin Lakes, NJ 07417
 Princeton Area — Susan Kline Herrmann, IY (Frederick) 10 Allwood Dr., Lawrenceville, NJ 08648
 Southern New Jersey — Marjorie McLarty Dunn, BA (Michael) 278 Black Baron Dr., Delran, NJ 08075

NEW MEXICO (H)

- Albuquerque — Dona Lawhead Boyden, AZ (George M.) 5001 Gavilan Lane NW, Albuquerque, NM 87120
 *Hobbs — Ann Chisholm Jourdan, IB (William) 1111 Cimarron, Hobbs, NM 88240
 *Las Cruces — Kathleen Argall Mitchell, IB (George) 3040 Fairway Dr., Las Cruces, NM 88001
 *Roswell — Yonnie Dahl Anderson, BO (John) 3 Park Rd., Roswell, NM 88201
 *Santa Fe — Jean Stamper Walis, IB, 1205 Bishops Lodge Rd., Santa Fe, NM 87505

NEW YORK (A)

- Buffalo — Willow Wilcox Brost, IP (Gary) 314 Burroughs Dr., Snyder NY 14226
 *Capital District — Mary C. Daley, BT, One N. Main Ave., Albany, NY 12203
 *Chautauqua Lake — Mary Megerle Skidmore, I (K. Stephen) 411 Crossman St., Jamestown, NY 14701
 *Huntington — Ann Schilling Manniello, AA (Robert) 1 Carley Ave., Huntington, NY 11743
 *Ithaca — Christen Ward Gardner, Y, 58 Highgate Cir., Ithaca, NY 14850
 *Jefferson County — Barbara Schaefer Metevia, BB³ (Neil, Jr.) 1145 Harrison St., Watertown, NY 13601

New York — Hope Deborah Andruss, ΔΞ, 45 East End Ave., SE, New York, NY 10028
Rochester — Julie Roever Leake, ΓΩ (Paul) 57 Wincanton Dr., Fairport, NY 14450
St. Lawrence — Doris Pike Gibson, BB³ (Theodore) Pike Rd., R.D., Canton, NY 13617
Schenectady — Marlene Wells Younkens, ΔA (Thomas) 1 Kevin Dr., Burnt Hills, NY 12027
Syracuse — Patti Davidson Walsh, BT, 103 Palmer Dr., Fayetteville, NY 13066
Westchester County — Cathy Thompson Carswell, E (Bruce) 16 Highland Way, Scarsdale, NY 10583

ORTH CAROLINA (A)

***Asheville Area** — Nancy Wilson Rule, ΓK (Walter) 16 Chunn's View Rd., Asheville, NC 28805
Charlotte — Christine Hansen Witt, ΔΓ (Dale) 5800 Wintercrest Ln., Charlotte, NC 28209
Piedmont-Carolina — Nancy Alyea Schiebel, ΔB (H. Max) 1020 Anderson St., Durham, NC 27705
Raleigh — Pamela Hogan Shank, EI (Michael) 612 Fox Chase Ct., Raleigh, NC 27606

ORTH DAKOTA (O)

Fargo-Moorhead — Nancy Johnson Jordheim, IT (Neil) 52 Woodland Rd., Fargo, ND 58102
Grand Forks — Lila Shepard Barcome, IT (Donald) 2424 Olson Dr., Grand Forks, ND 58201

HIO (I')

Akron — Margary Sturdevant Wright, A (Kenneth) 442 Nolane Ave., Akron, OH 44313
Canton-Massillon — Barbara Wasson Strawn, I (James) 3733 Harvard Ave. N.W., Canton, OH 44709
Cincinnati — Vicki Pancero Tullis, BP³ (Mark) 8825 Old Indian Hill Rd., Cincinnati, OH 45243
Cleveland — Linda Meredith Makee, ΓΩ (James) 4872 Fairlawn Rd., Lyndhurst, OH 44124
Cleveland South Suburban — Ruth Bozler Moorhead, ΔB (John) 2456 W. Boston Rd., Cleveland, OH 44147
Cleveland West Shore — Nancy Booth Mueller, ΔA (John) 31516 Walker Rd., Bay Village, OH 44140
Columbus — Sally Newton Miller, M (William M.) 137 S. Columbia Ave., Columbus, OH 43209
Dayton — Nancy Peters Preising, ΔA (Richard) 6700 Innsbruck Dr., Centerville, OH 45459
Elyria — Shirley Rogers Saddler, P (Robert) 41748 Butternut Ridge, Elyria, OH 44035
Erie County, Ohio — Michael McElwain Lenhart, K (Donald) 1205 Columbus St., Sandusky, OH 44870
Findlay — Lee Ann Ehrman McLaughlin, ΔA (Thomas) 2507 Sweetwater Rd., Findlay, OH 45840
Middletown — Helena Rich Curtis, BP (Gerald) 2908 Rusmar Ct., Middletown, OH 45042
Newark-Granville — Betty Jane Baur Sterrett, ΔΞ (Andrew) 527 Burg St., Granville, OH 43023
Springfield — Sherry Feaster McKinnon, M (David) 1741 Crestview Dr., Springfield, OH 45504
Toledo — Carolyn Estey Oster, Φ (Eugene) 5312 Coldstream Rd., Toledo, OH 43623
Youngstown — Margaret Ruchhoft Souer, ΔA (Fred) 5025 Lockwood Blvd., Youngstown, OH 44511

KLAHOMA (Ξ)

***Ardmore** — Dana Champion Mordy, BΘ (Burke) 641 Rockford Rd., Ardmore, OK 73401
Bartlesville Area — Peggy Blackburn Logan, Θ (Richard) 1808 Skyline Pl., Bartlesville, OK 74003
Duncan Area — Ann Mills Weaver, ΓB (T.R.) 1415 N. 12th, Duncan, OK 73533
Enid — Marilyn Chapek Lynn, BΘ (Keith) 1822 Ramona Dr., Enid, OK 73701
Mid-Oklahoma — Mary Jane Jordon Richards, BΘ (Gordon, Jr.) 15 E. Franklin, Shawnee, OK 74801
Muskogee — Christine Clark Wagner, BΘ (C. Warren) Box 512, Muskogee, OK 74401
Norman — Margaret Mason Arnold, BΘ (William) 514 Evergreen Circle, Norman, OK 73069
Oklahoma City — Ginger Parker Sturm, BΘ (Edward) 2505 Randolph Rd., Edmond, OK 73034
Ponca City — Bayard Stewart Casey, BΘ (Charles) 200 North 10th, Ponca City, OK 74601
Stillwater — Cynthia Leese Wegener, ΔΣ (Robert) 3920 Westbrook Dr., Stillwater, OK 74074
Tulsa — Kris Bretz Nichols, ΔΣ (Jerry) 1359 E. 29th St., Tulsa, OK 74114

REGON (II)

Corvallis-Albany — Susan Mayer Smith, ΓM (Robert) 2000 N.W. 27th St., Corvallis, OR 97330
Eugene — Nancy Collins Mulheim, BΩ (Wilson) 1375 Inglewood Ave., Eugene, OR 97401
Portland — Joan Keane Lewman, ΓA (Larry) 12734 S.W. 19th Ave., Lake Oswego, OR 97034

Salem — Jo Ann Robison, IT, 3367 Augusta National Dr., So., Salem, OR 97302

PENNSYLVANIA (B)

Beta Iota (Swarthmore) — Mary Owsley Hogenauer, Θ (Eugene) Westtown School, Westtown, PA 19395
Erie — Janet Jacobi Grossman, Ψ (Barry) 5604 Bonaventure Dr., Erie, PA 16505
Harrisburg — Pauline M. Sweigart, ΔA, 22 Amherst Dr., Camp Hill, PA 17011
Lancaster — Janet Lyons Snyder, ΔA (Charles) 450 N. President Ave., Lancaster, PA 17603
Lehigh Valley — Susan Ellis Clegg, ΔΞ (Herman) 4385 Clearview Cir., Allentown, PA 18103
Philadelphia — Mary Hutchinson Tucker, Y (Frederick A., Jr.) 795 Darby-Paoli Rd., Bryn Mawr, PA 19010
Pittsburgh — Karen Kepner Tobias, ΓP (Gregory) 798 Forest Ave., Pittsburgh, PA 15209
Pittsburgh-South Hills — Marjorie Bennett White, ΓP (James) 1281 Firwood Dr., Pittsburgh, PA 15243
State College — Lynda Westrum Stephenson, ΔΦ (James) 134 Bathgate Dr., State College, PA 16801
West Chester — Nancy Greene Schelkopf, E (John) 317 Horseshoe Lane, Downingtown, PA 19335

RHODE ISLAND (P)

***Rhode Island** — Susan Bunch Allen, ΓK, 4 Ellis St., Barrington, RI 02806

SOUTH CAROLINA (M)

***Clemson** — Joy Shuler Smith, EM (Rocky) 204 Seneca Rd., Apt. B, Clemson, SC 29631
Columbia — Candace Lilly Barrett, EK (Daniel) 1646 S. Beltline Blvd., Columbia, SC 29205
Greenville Area — Virginia Doolittle, EM, 122C Woodbridge Apts., Greenville, SC 29607
Low Country — Nancy Kathryn Griswold, EM, 1742 Sam Rittenberg Blvd., Apt. 3H, Charleston, SC 29407

TENNESSEE (N)

***Chattanooga Area** — Jane Lane Jones, ΓII (Madison, IV) 228 N. Hermitage Ave., Lookout Mountain, TN 37350
Knoxville — Nancy Eileen Hudson, EA, 1545-E Coleman Rd., Knoxville, TN 37919
Memphis — Marsha Goedecke Rutherford, IT (Stephen) 2551 Lynnfield, Memphis, TN 38138
Nashville — Susan Metcalf James, ΔP (Tom Ed) Southerly Hill, Rt. 2, Lewisburg Pike, Franklin, TN 37064

TEXAS (Θ)

***Abilene** — Connie Cutcher Weeks, EY (David) 751 Grove, Abilene, TX 79605
Alice-Kingsville — Cynthia Cheatham Patton, BΞ, 508 College Place, Kingsville, TX 78363
Amarillo — Nancy Knorpp White, ΔΨ (Alward) 4008 Pinehurst, Amarillo, TX 79109
Arlington, Texas Area — Julie Nadeau Ryan, K (Jay) 2304 Woodchiff, Arlington, TX 76012
Austin — Susan Thomas Jastrow, BΞ (Ken) 15 Niles Rd., Austin, TX 78703
Beaumont-Port Arthur — Susan Dunagan Gordy, EA (Marvin) 4430 Folsom, Beaumont, TX 77706
Big Bend — Martha Charless Pollard, EA (Frank) P.O. Box 1350, Alpine, TX 79830
Brownwood-Central Texas — Bonilee Key Garrett, BΞ (Gavin) Box 885, Lampasas, TX 76550
Bryan-College Station Area — Nancy Brewster Donaldson, ΓP (Wesley) 1215 S. Ridgfield Circle, College Station, TX 77840
Corpus Christi — Debi Smith Welch, ΓΦ (Gordon) 318 Barracuda, Corpus Christi, TX 78411
Dallas — Sandra Garland Cecil, ΓΦ (Robert) 4504 Arcady, Dallas, TX 75205
Denison-Sherman — Sally Risser Estes, BΞ (William) 103 Carpenter Loop, Bonham, TX 75418
El Paso — Susan May Lindquist, IT (John) 5012 Meadowlark, El Paso, TX 79922
Fort Worth — Sally Lange Johnson, EA (Harold) 4105 Monticello Dr., Ft. Worth, TX 76107
Galveston — Joan Williams McLeod, BΞ (E. Douglas) 53 Cedar Lawn, Galveston, TX 77550
Garland — Mary Virginia Hill Gipson, ΔΨ (James) 3602 University Dr., Garland, TX 75041
Houston — Louise McCullough Ratz, ΔΨ (William) 10310 Briar Dr., Houston, TX 77042
Houston Bay Area — Kathryn Kolb Johnson, BΞ (George Jr.) 2807 Plymouth Colony, Webster, TX 77598
Houston F.M. 1960 Area — Mary Lou Gorman Lane, ΓA (Robert) 14122 Kiamesha Ct., Houston, TX 77069
Longview — Mary Lynn Hartman Dawes, ΔI (John) 115 Fredricks, Longview, TX 75601
Lower Rio Grande Valley — Laura Lee Fendley Hicks, BΞ (James) 500 Wichita, #8, McAllen, TX 78501
Lubbock — Cathy Vernon Price, ΔΨ (Michael) 3506 66th Dr., Lubbock, TX 79413
Lufkin — Len Arnett Medford, EA (Phil) 17 Red Oak Lane, Lufkin, TX 75907
Midland — Mary Kay McCullough Barnett, BΞ (Geoffrey) 5101 Davenport, Midland, TX 79701
Odessa — Judith White Ogilvy, ΓΦ (Alex, III) 1601 Sandalwood, Odessa, TX 79761
Richardson — Virginia Jones Miller, ΓΦ (Gerald) 1326 Apache Dr., Richardson, TX 75080

- **San Angelo* — Susan Meadows Pfluger, BΞ (Robert L.) 2167 Sul Ross, San Angelo, TX 76901
- San Antonio* — Diane Woodring Thrush, ΔΨ (Jimmie B.) 625 Corona, San Antonio, TX 78209
- **Sugarland/Missouri City Area* — Valerie Connell Carter, ΔΣ (John) 3106 Fairway Dr., Sugarland, TX 77478
- **Temple* — Ann Kimbriel Secrest, EA (Jerry) 509 W. Walker, Temple, TX 76501
- **Texarkana* — See Arkansas
- **The Plainview Area of Texas* — Elizabeth Fleener Bell, BZ (John) (Ref. Chr.) 201 Lometa Dr., Plainview, TX 79072
- The Victoria Area* — Mildred Jean Mosher Rowan, ΓΦ (Thomas) 6030 Country Club Dr., Victoria, TX 77901
- **Tyler* — Nancy Lake, BΞ, 501 Towne Oaks Dr., Tyler, TX 75701
- **Waco* — Paige Verner Johnston, ΔΨ (Larry) 108 Wooded Crest, Waco, TX 76710
- Wichita Falls* — Aura Smith, EA, 3201 Beech, Wichita Falls, TX 76309
- UTAH (H)**
- **Ogden* — Eleanor Winston Lipman, ΔH (Allan, Jr.) 2830 Fillmore Ave., Ogden, UT 84403
- Salt Lake City* — Jacqueline Anderson Nicholes, ΔH (Lyle) 4541 S. 3065 East, Salt Lake City, UT 84117
- VERMONT (P)**
- **Central Vermont* — Betty Margileth Diefenbach, M (Henry) R.D. #1, Randolph, VT 05060
- VIRGINIA (A)**
- **Charlottesville Area* — Sara Addington Booth, ΓΘ (Hobson) 1619 Greenleaf Ln., Charlottesville, VA 22903
- **Hampton Roads* — Alice Matthews Erickson, ΓK (Wayne) 303 Hamrick Dr., Hampton, VA 23666
- **Norfolk Area* — Mary Wright Pavlik, BII (Michael) 2245 Wolfsnare Rd., Virginia Beach, VA 23454
- Northern Virginia* — Claudia Jordan Birkeland, K (Jorgen) 10516 Providence Way, Fairfax, VA 22030
- Richmond* — June Miller Mohr, ΓΔ (William) 2611 Walhala Dr., Richmond, VA 23235
- Roanoke* — Becky Shonk Sheets, BY (R. Dale) 2656 Willow Lawn St., Roanoke, VA 24018
- WASHINGTON (I)**
- **Everett* — Elizabeth Black Bell, BII, 10830 Vernon Rd., Lake Stephens, WA 98258
- Lake Washington* — Jeanne Midgley Meek, ΔΣ (Don) 6105-90th Ave. SE, Mercer Island, WA 98040
- **Olympia* — Lynn Matheson Brunton, ΔII (Robert) 4902 Bush Mt. Dr. SW, WA 98502
- Pullman* — Janily Nessen Patrick, ΓH (Robert) S.E. 310 Nebraska, Pullman, WA 99163
- Seattle* — Julene Newland Pyfer, BΦ (Gary) 321 NW 198th St., Seattle, WA 98148
- Spokane* — Jane Woerner Fife, BK (William) East 3107-62nd, Spokane, WA 99201
- Tacoma* — Christine MacLennan Lamka, EI (Michael) 6802-46th Ave., E., Tacoma, WA 98443
- Tri-City* — Diane Schmoll Rasmussen, BΦ (Peter) 916 West 24th Ave., Kennewick, WA 99336
- **Vancouver* — Blair Proctor Porter, ΓΔ (Michael) 20212 N.W. 34th Ave., Ridge WA 98642
- Walla Walla* — Janet Washington Esary, ΓΓ (Craig) 1003 Francis Ave., Walla Walla, WA 99362
- Yakima* — Khay Waidner Norris, ΓΓ (Donald) 7006 Alpine Way, Yakima, WA 98901
- WEST VIRGINIA (A)**
- Charleston* — Judy L. Penn, BY, 1596 Kanawha Blvd., E. Charleston, WV 25301
- **Clarksburg Area* — Sally Pierce Hall, P, Route #1, Box 314, Clarksburg, WV 26301
- **Huntington* — Germaine Lawson, ΔY, 1147 13th St., Huntington, WV 25701
- Morgantown* — Dora Fergusson Hennen, BY (Thomas) RFD #7, Box 715, Morgantown, WV 26505
- **The Parkersburg Area* — Judith Bunn Clovis, EI (David) 105 Colony Rd., Vienna, WV 26105
- Wheeling* — Betty Barnard Holden, BY (David) 32 Boxwood Circle, Wheeling, WV 26003
- WISCONSIN (E)**
- **Fox River Valley* — Ann Hamilton Lindstrom BZ (John) 1101 Briarcliff, Appleton, WI 54911
- Madison* — Joanne Jorgensen Lawson, ΓH (Richard) 6613 Boulder Ln., Madison, WI 53562
- Milwaukee* — M'linda Jennings Flynn, ΓΘ (Thomas) 131 N. 87th St., Wauwatosa, WI 53226
- Milwaukee West Suburban* — Lorraine Guernsey Strand, ΔO (Reuben) 14560 Li Heights Dr., Brookfield, WI 53005
- WYOMING (H)**
- Cheyenne* — Suellen Davidson, ΓO, 3210 Dillon, Cheyenne, WY 82001
- **Cody* — Meredith Hall Crouse, ΔZ (Douglas) 808 W. Bighorn Ave., R.R. #1 Box 188, Basin, WY 82410
- Laramie* — Lynne Hyde Severin, ΓO (Charles) 2012 Thornburgh Dr., Laramie, WY 82070

KAPPA IS A GARDEN

Kappa is a garden of perennials . . . appearing more beautiful every year. Each season the blossoms become more abundant as the garden multiplies rapidly.

The actives are the flowers . . . fresh, beautiful, anxious to grow individually, yet to become a part of the whole. Every day they be-

come stronger and more graceful as they develop into mature blossoms, drawing upon their roots for strength and help.

The alumnae are the roots . . . sending forth their strength and unity of purpose in an unending and constant cycle. They are not seen, but are faithful and natural in their steady guidance toward the maturity and growth of their flowers.

Without one, the other would not be . . . for only by working together are they able to produce again and again, each needing the other to continue the growing process to reach their full potential.

by Beverly Estabrook Essel
ΔΔ '51

KAPPA KAPPA GAMMA MAGAZINE AGENCY

4440 LINDELL BLVD., APT. 1702, ST. LOUIS, MO. 63108



Mrs. Orion M. Spaid

DIRECTOR

order any magazine at rate offered by publisher—prices on request

SUBSCRIBER

STREET

CITY

STATE

ZIP

ORDERED BY

ADDRESS

CREDIT ALUMNAE ASS'N.

MAGAZINES

NEW OR RENEWAL

HOW LONG

PRICE

WHICH CARD: XMAS GIFT BIRTHDAY CHECK ENCLOSED FOR \$

MEMBERSHIP DATA

(To be used by members of Kappa Kappa Gamma only)

PICTURE

Name of Rushee _____
(Last) (First) (Nickname)

to _____ chapter of Kappa Kappa Gamma at _____
(College or University)

Age _____ College Class: Freshman _____ Sophomore _____ Junior _____ Senior _____

Name of Parent or Guardian _____
(Give full name)

Home Address _____
(Number) (Street) (City) (State) (Zip Code)

School Address (if known) _____

Has Rushee a Kappa Relative? Sister _____ Mother _____ Grandmother _____ Other _____
(Check One)

Name _____
(Married) (Maiden) (Chapter)

Address _____
(Number) (Street) (City) (State) (Zip Code)

Has Rushee connections with other NPC groups? _____

High School _____
(Name) (City, Suburb, or community where located)

Scholastic Average _____ Rank in Class _____ Number in Class _____

School Attended after High School _____

Scholastic Average _____ Number of terms completed _____

Activities: Please list names of organizations (explain type-school, church, community) with the rushee's participation and leadership in each one. Attach additional information on separate sheet if you choose.

Special Recognition and Honors Awarded: _____

Please use this portion of the form to provide information about the rushee's character traits, leadership qualities, and personality characteristics, using examples whenever possible. Indicate rushee's special interests, talents, and any other information which might serve as a means to know her better:

Check one: This information is submitted on personal acquaintance with the rushee. _____ I have known the rushee for _____ years.

Although I do not know this rushee personally, this information has been obtained from school, friends, or other reliable sources. _____

Did the chapter request this reference after rush started? Yes _____ No _____

I hereby endorse this rushee with the understanding she may become a pledge of the Fraternity if the chapter so desires.

Signed _____ Date _____
Maiden Name _____ Married Name _____
Address _____
Number Street City State Zip Code
Chapter _____ Initiation date _____

If the rushee lives in a city where there is an alumnae association or club, the signature of the MEMBERSHIP REFERENCE CHAIRMAN of that group is requested. Please forward for her counter-signature. (See the Directory in the Spring Issue of the Key.)

THE ALUMNAE MEMBERSHIP REFERENCE COMMITTEE OF _____
(Association or Club)

endorses this rushee. Date _____

Signed _____, Chairman
Address _____

Other Authorized Fraternity Signature (To be used if necessary) Date _____
Signed _____ Title (Check One) State Chairman _____
Membership Adviser _____ Chapter President _____

TO BE COMPLETED BY THE CHAPTER MEMBERSHIP CHAIRMAN:

Reference Endorser Acknowledged _____ Date pledged _____
Signed _____, Active Membership Chairman _____ Chapter _____

IF RUSHEE IS PLEDGED TO KAPPA KAPPA GAMMA, SEND THIS BLANK TO THE DIRECTOR OF MEMBERSHIP WITHIN 10 DAYS OF PLEDGING.

Who-o-o Are the Key People?

The Key publication committee is chaired by **Diane Miller Selby**, BN - Ohio, as **editor**. A former chapter president, alumnae president, chapter council adviser for BN and P^A, and past Gamma PDC, Diane has been editor since the winter issue of 1972. She and her husband have three daughters and she is currently president of the high school P.T.A., vice president of Mortar Board Alumnae, and president-elect of the Worthington PTA Council. She has been chairman of the Kelton House (restoration 1852 home for the Jr. League of Columbus) and founder and president of Ladybugs & Buckeyes, a historical fashion show. In 1980 she received a Mayor's Award for volunteer service and also the *Columbus Dispatch* Award for volunteer service. **Anna Mitchell Hiett (Mitch) Pflugh**, BM - Colorado, is the **active chapter editor** for *The Key*. She has been president of both her chapter and the San Diego Alumnae Association, and was chairman of chapter public relations programs and also chairman of all chapter programs. Mitch is currently finishing her term as president of the Jr. League of San Diego. She and her husband and two children enjoy skiing, sports, and house remodeling. She has been honored as a member of Mortar Board, FAX (advertising honorary) and ΘΣΦ (journalism honorary). **Lois Catherman Heenehan**, BΣ - Adelphi, is the **alumnae editor**. Lois has both a B.A. and M.A. in speech and drama and has taught in high schools over the past 15 years. She has three children and five step-children with two step-grandchildren. She and her husband plan to retire this June and live in Lois' family home in Pennsylvania. She served her chapter as corresponding secretary and *Key* correspondent, and was finance adviser. She is a past president of the Northern New Jersey Alumnae Association and was Beta PDC for two terms, followed by assistant to the director of membership, and now serves so well as alumnae editor for *The Key*. **Florence Hutchinson Lonsford**, ΓΔ - Purdue, is (and has been) the art editor for *The Key* since its inception in 1966. She is a three-term past president of the New York City Alumnae Association and served as chapter editor of *The Key* from 1949 to 1966. Florence is a published author having appeared in: *McCalls*, *Woman's Home Companion*, *Christian*



Editor Diane Selby assisted by Active Chapter Editor Mitch Pflugh and Alumnae Editor Lois Heenehan.

Regular contributors include Historian Kay Graf and Parliamentarian Sigrid Crane.

Features Editor Cici Williamson, Book Review Editor Judy Cox, and Art Editor Florence Lonsford complete *The Key* staff.

Letters to Editor

I am writing to answer Elise Chaplin Countryman's challenge in the summer issue of *The Key*, 1980, Vol 97, #2. In her letter she introduced four sisters from St. Louis all of the same chapter at the University of Washington and challenged anyone with a better record than that. We answer the challenge and think a mother, an aunt, and six sisters — all from ΓB-New Mexico, beats their record hands down!

Jean Ann Jourdan DeLayo



From left: Ann Chisholm Jourdan (mother and member of Board of Regents of Univ. of New Mexico), Colleen Chisholm Bush (aunt), Jean Ann Jourdan DeLayo, Mary Jourdan DeWalt, Patty Jourdan, Nancy Jourdan, Jane Ellen Jourdan, and Eileen Jourdan (presently house chairman for the chapter) all Gamma Betas!

Enclosed is a letter we received from the Kansas Special Olympics office which resulted from your article in *The Key*. We thought you would like to know how well it was received. Thanks for your

Science Monitor, *Saturday Review*, *New York Times*, *Woman's Day*, and *New Yorker*. She is recently retired as an art teacher in New York public schools and was awarded the Outstanding Art Educator Award in June 1977 by the New York Center for Arts and the Humanities and the Metropolitan Museum. She is in the *International Who's Who of Artists* and was awarded the Prix d'honneur (blue ribbon) Exposition Intercontinentale, Monaco. She has held numerous one man shows and is a member of many professional organizations. Her designs have been featured on greeting cards, sold at Lord & Taylor, and she spent the fall of 1980 on a painting trip to Yugoslavia and Italy for water color series. **Judy Reamer Colven**, Ψ^Δ - Cornell, is introduced for the first time as **book review editor**. She served on campus as Panhellenic president and 1st vice president of her chapter. She has been vice president of her alumnae association and on the 1976 general convention committee. Judy was chairman of chapter public relations programs and is a member of the Jr. League of San Diego. She has three children and has worked in the career fields of economics with stocks and management planning. **Carol Cheney Williamson (CiCi)**, ΓΨ - Maryland, is **features editor** for *The Key* as well as a blooming co-author of a syndicated newspaper column "MicroScope" which appears in papers in Sacramento, Tampa, Jackson, Miss., Hamilton, Ohio, Knoxville, Bryan, Houston, San Antonio, Waco (all Texas), Richmond, Milwaukee, and Salem, Oregon. Her book, *MicroScope Savoir Faire* (co-authored with Ann Steiner) has just been released this spring. CiCi is married to the sports editor for Lambda Chi Alpha and they have three sons. In her "spare" time CiCi teaches microwave cooking classes as part owner of Microwave Cooking Institute in Houston.

coverage of this important event.

Mrs. Marvin Martin
Philanthropy Chrm.
Wichita, KS Alumnae

"I was delighted to see the article about Kansas Special Olympics and your special group of volunteers — the Kappa Kappa Gammas. Both the Wichita Kappas and Kansas Special Olympics seem to be benefiting from the relationship. The Wichita Kappas have truly found the spirit of Special Olympics."

Eunice Kennedy Shriver

alumnae boutique



KEY ART IN GLASS

Individually handcrafted, numbered and copyrighted, these keys will become the heirlooms of tomorrow. They are exact scale replicas of the Kappa Key wrought into leaded glass. The size is 8 3/4" long by 2 3/4" high. The perfect gift for that very special Kappa for her 50th year, initiation, or birthday, etc. Every chapter should have one sparkling in its window.

Send \$35.00 (plus \$3.50 for packaging, postage, and insurance. Add 3% sales tax on Kansas orders) to Mrs. John S. Brown (Mary Douglass - Omega '48), 130 North Crestway, Wichita, Kansas 67208. State blue or gold glass.

CREME OF THE CROP COOKBOOK

A taste of Texas by Jane Neely Winchell, BE - Texas. Family treasures and 20 years adaptations and original recipes. See page 42 for more complete details of book.

- Designed for heavy use
- Easy cleaning plastic-coated cover in bright green and yellow, with orange and red accents
- Bound with sturdy plastic comb
- Lies flat for easy reference
- Clever casseroles for budget-conscious
- Simple treats for the novice
- Gourmet specialties for experienced hostess

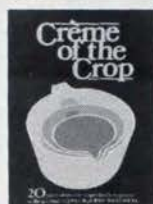

Mail orders to: Kappa Kappa Gamma, P.O. Box 5336, Waco, TX 76708. \$8.95 per copy plus \$1.25 postage. Texas residents add 5% tax. Immediate delivery.

UNIQUE HAND-PAINTED NEEDLEPOINT DESIGNS

By Andi Eglinton and Cori Ewing, Gamma Beta Alums.

The fabric bound canvas key holder has 2 sides: an initial placed on the reverse side. (Please specify) Upon completion of the needlepoint, the two sides are slip-stitched together.

The purse size tissue case comes with narrow or wide canvas strips depending upon the design. The narrow designed cases come assembled. The wide designs are not assembled, should blocking be necessary. They have two pieces of canvas that go on both front sides (Center piped edge is attached and separate backing included) All designs are on 14 hole canvas.

The following designs are available:

Key Holders - \$4.95	Tulips - narrow
Fleur-de-lis	Strawberries - wide
Strawberries	Bluebonnets - wide
Bluebonnets	Fleur-de-lis - narrow
Bright Hearts	
Heart Motif	Flat Canvas
"Taxi" (Mother Chauffeurs)	Bluebonnet bouquet - 10"x10" \$11.95
Rainbow	18"x18" \$24.95
Toothy	
Toothy	Toothy - 5"x5" \$6.95
Frog	Hippo - 10"x10" \$11.95
Hippo	Balloons + Name - 10"x10" \$11.95
Elephant	
Helmet Nutmeg Shell	
Queen Conch Shell	
Tissue Cases - \$5.95	
Hearts - (see picture) narrow	



Send check for order + \$1.00 postage & handling to: Cori Ewing, P.O. Box 1231, Albuquerque, N.M. 87103 Please allow 4-6 weeks for delivery. YARN NOT INCLUDED



HAND CRAFTED PLAQUES

To order write:
Blair P. Porter
Prs. Vancouver KKT
20212 NW 34th Ave.
Ridgefield, WA 98642

Fleur-de-lis and key carved in 3/4" thick oak with a multi-coat hand rubbed oak oil finish is 6" x 9" and finished on both sides for use with easle on a table or as wall decoration. A terrific initiation gift! Local alumnae group could buy these and sell to members as fund raiser - quantity orders given special consideration. Single orders available at \$14.75 prepaid delivery to anywhere in USA. Allow 3 weeks for shipping.

KAREN KAY'S GALLEY



KAREN KAY'S GALLEY — Houston Kappa's taste-tested recipes, collected in four booklets (\$5.00 each), to help furnish the new Epsilon Rho house at Texas A&M University.

Menu suggestions and make-ahead recipes, mostly freezable, let you cater your own parties- morning, noon or night. Recipes include party foods, luncheons, breads, and meals for men. \$5.00 per book includes postage. Make checks payable to: Karen Kay's Galley. Mail to: Jane Waddill, 5528 Holly Springs, Houston, Texas 77056. Orders filled promptly.



CHRISTMAS ORNAMENTS — Crocheted by Houston Kappas to help furnish the new Epsilon Rho house at Texas A&M. Angel \$3.25 each. Snowflakes: \$2.50 each or \$25.00 a dozen - all one pattern or assorted. Use number beside each pattern to indicate choices. Make checks payable to Karen Kay's Galley. Mail to: Jane Waddill, 5528 Holly Springs; Houston TX, 77056. Orders mailed before December 1.



WEDDING INVITATIONS

Decoupage on Slate

Please send: Invitation, name, address and check for \$21.95 (postpaid) to:

Sis Soller (Mrs. Fred)
5025 Lockwood Blvd.,
Youngstown, OH 44511

(Prints will vary)

Allow 2-3 weeks

KAPPA KAPPA GAMMA COASTERS

The Kappa Kappa Gamma Crest painted in Kappa colors of light and dark blue, yellow, and white is beautifully centered on 3 7/8" cork coasters. These attractive coasters are slip-proof, moisture resistant and scratch proof, and are available in either sets of 6 coasters for \$4.50 or 8 coasters for \$6.00. (Add \$2.00 to your order for shipping and handling.)

Send your order to:
The Cork Co.
Jane Bullington
6234 N. Oakland
Indianapolis, IN 46220
317-251-2742



*Allow 2-3 weeks for delivery
*Bulk rates are available

Kappa Quickpoint Pillow Kit

Stitch your own personalized Kappa pillow! Each kit contains painted canvas (15" x 15" finished size), 100% wool Quickpoint yarn, needle, and letter charts (for your name, chapter and school). Also included are easy-to-follow basic needlepoint instructions.

Your chapter and school are stitched in your school colors, while the remainder of the canvas is painted in Kappa blue and blue, white and gold.

Designed by Kappas for Kappas, the Kappa Quickpoint Pillow Kit is priced at \$15.00 plus \$1.25 postage and handling. California residents must also add 90c sales tax.

Along with your check, name and mailing address, be sure to include your school colors.



Orders should be mailed to:
IT'S A STITCH
4446 1/2 Forman Avenue
Toluca Lake, CA 91602

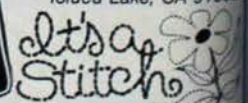

Columbus Hosts 54th Biennial Kappa Convention

at the new
Hyatt Regency
and
Ohio Center
June 17-23, 1982



Photo taken by Earl English. Color separation loaned by Bankers Association. This photo appeared on the cover of April, 1980, issue of *The Ohio Banker* and won the award of excellence from the National Graphics Institute.

CAMPUS SIGHTS AND SOUNDS

TWO RECENT SURVEYS report that three out of four college students own calculators, half have 10-speed bikes, and six out of 10 own tennis rackets. Blow-dryers are owned by eight out of 10 women and six out of 10 men.

A THREE DAY conference at Cleveland State, co-sponsored by Oregon State and NASA's Lewis Research Center, predicted greatly increased use of windmills — now called wind turbines — in generating electricity. Researchers expect the cost to drop to 4 or 5¢ per kilowatt hour.

A GENE BANK for flowering plants is operated by the University of California-Irvine and specializes in South African plants on the verge of extinction. Many species are thriving in the arboretum's gardens.

A SMALL COMPANY in Minneapolis, the National Credential Verification Service, reports that one in three claims to college degrees that it checks is faked, inflated, or at least slightly misrepresented. Its clients are mostly corporations. (*Chronicle*)

AMONG COLLEGE WOMEN in the class of 1984, more than one in four plan careers in business, engineering, law, or medicine — a 400% jump since 1966. (*U.S. News*)

THE FIRST WOMEN'S TEAM to enter Indiana University's Little 500 bicycle race failed by 19 seconds to qualify. One team member plans to try again next year. (*On-Campus Report*)

THE NATIONAL EDUCATION Association found in a recent survey that 37 states have shortages of teachers in some subject areas. The most acute shortages are in math and science teachers with English teachers becoming scarce. The prediction is that the shortages will become critical by 1985.

KAPPA'S KEY TO THE KITCHEN

Tested recipes compiled by San Mateo Kappa alumnae. These 200 favorite recipes include appetizers, beverages, breads, soups and salads, entrees and desserts. The 100 pg. cookbook is 7" x 9" with plastic laminated cover, indexed, and spiral bound to open flat. With 150 helpful and unique household hints, it is easy to read print and has clear, concise preparation directions. Cost is \$6 per book and includes postage. No wait for delivery. Send check made out to San Mateo Alumnae Association to: Mrs Edward T. Lee, 821 Wilmington Rd., San Mateo, CA 94402.

Kappa Kappa Gamma Proudly announces the formation of Zeta Zeta Colony at Westminster College Fulton, Missouri and Zeta Eta Colony at University of California Irvine, California

Counted Cross Stitch for Kappa

	Aidia	Hardanger
A. "Even without words"—two girls	5x4-1/2	2-1/2x2-1/4
B. "Friendship is a golden key"	2x5	1x2-1/4
C. Iris flowers	4-1/2x2-3/4	2-1/4x1-3/8
D. Brown owl	3x3	1-1/2x1-1/2
E. Key, owl, fleur-de-lis	4x3-1/2	2x1-3/4
F. Δ, owl, fleur-de-lis	3x3-1/2	1-3/4x2
G. "Saw an owl in the tree"	2-1/2x2-1/2	1-1/4x1-1/4
H. "I pledge"	2-1/2x3	1-1/4x1-1/2
I. Blue owl: KKG on branch	3x2-1/2	1-1/2x1-1/4
J. Fleur-de-lis	3x2-1/2	1-1/2x1-1/4
K. "One, Two Three words" key & heart	3-3/4x3-3/4	1-7/8x1-7/8
L. "Happiness is little sis"	4-1/2x3-1/2	2-1/4x1-1/4
M. Crest	5x4	2-1/2x2
N. "Love is Friendship"	3x3-1/2	1-1/2x1-1/4



Designed by Cleveland Kappas, these miniature or regular sized cross stitch pictures are easy and speedy to make. Finished sizes range from 2 1/4" x 3 1/4" to 5" x 7" depending on material. Kits include complete instructions, material, needle, embroidery floss, and detailed pattern with a Greek and regular alphabet to personalize. Kits are \$4.50 each or 2 for \$8.00, add \$.75 for postage and handling. Specify kit letter and description and material size you want: large, aidia, 11 stitches per inch, or miniature, hardanger, 22 stitches per inch. Make checks payable to Kappa Philanthropies, Cleveland; and mail to: Carolyn Silze, 8452 Chagrin Mills Road, Novelty, Ohio 44072. Allow 2-4 weeks for delivery.

Prepared for Operation Brass Tacks of the National Panhellenic Editors Conference by Eileen Rudolph, ΔΔΔ.

STUDENTS in a political science course at UCLA are required to read eight books which cost \$95.35. Eleven others are listed as optional. Cost for the total list comes to \$190.35. Students, however, are encouraged to share the books and copies are on reserve in the college library. (*Collegiate Hedlines*)

GETTYSBURG COLLEGE in Pennsylvania trains all faculty members to grade papers not only for subject matter but also for grammar, clarity, and structure. Students failing to meet school standards are sent to a writing laboratory for remedial instruction. (*U. S. News*)

SCIENTISTS at the University of Mississippi believe they have developed a vaccine to protect against poison ivy, poison oak, and poison sumac. Tests on guinea pigs have been successful and tests on humans are expected next year.

ARIZONA STATE, the Goodyear Tire and Rubber Co., three Indian communities, and a Scottsdale research corporation are working together on a project to develop natural rubber from the guayule plant, a desert shrub native to Mexico and Texas. In the first phase, seedlings will be planted on 500 acres between Phoenix and Tucson.

SUNFLOWERS are being researched by the University of Missouri. The income potential is about the same as soybeans and sunflowers have good drought resistance. An acre of sunflowers yields 75 gallons of oil which compares favorably with diesel fuel.

STANFORD UNIVERSITY pays an annual premium of \$480,000 to a group of eight insurance companies for \$60 million earthquake coverage.

Five For The Road!

By Nancy Olcott
M - Butler
1980-81 Field Secretary

Laura Jackson

Debbie Kelley

Jenny Young

Exciting? Definitely.
Glamorous? Maybe . . .
Exhausting? You bet!

But the life of a Field Secretary IS a fascinating one. This fall five new travelers will be reaching out to all parts of the country spending at least one week with every chapter.

A Field Secretary is the best **resource** your chapter has. She has been thoroughly trained in all areas — ranging from chapter finance to planning Friday night's Kappa Krush party — and is ready and willing to share her talents and knowledge with you.

A Field Secretary is the best **motivator** your chapter has. With her energy and pizzazz she can walk into any chapter and pass the Spirit of Kappa to each and every member.

And a Field Secretary is the best **friend** your chapter has. She will be as thrilled with your chapter's successes as you are, and she looks forward to sharing lots of special times with all of you.

LEANNE BURK, ΔT - U.S.C.

Most of Leanne's energies were geared toward Panhellenic. She served the University of Southern California Panhellenic as a rush counselor, rush chairman and as a member of the Inter-Greek Board. Mexican food is Leanne's favorite, ranking right up there with late night ice-cream runs! She is an excellent shopper and is very good at keeping in touch with people.

LAURA JACKSON, ΔΣ - Oklahoma State

As President, Second Vice President and Fraternity Education chairman of her chapter at Oklahoma State, Laura was involved in every aspect of Kappa. Always

thinking three steps ahead, she has a job lined up with an accounting firm upon completion of her year as a Field Secretary. La "Roo", as her friends call her, loves to jog and swim, and can always be found with a Diet Pepsi or Dr. Pepper near by.

DEBBIE KELLEY, Θ - Missouri

A journalism major from Kansas City, Missouri, Debbie served her chapter first as the Scholarship chairman and then as President. She has been super involved on her campus at the University of Missouri, especially in her work with the Student Foundation. She loves counseling, and has worked at the Career Planning and Counseling Center and acted as a Peer Counselor every free moment during her busy weeks.

WENDY PAXTON, ΕΩ - Dickinson

Wendy is a charter member of her chapter at Dickinson College in Pennsylvania. As the First Vice President of a new chapter, she had the opportunity to develop many new and innovative programs. In addition to her Kappa responsibilities, Wendy was also a Resident Adviser. She enjoys racquet ball and snow skiing, but is best known for her love of shopping.

JENNY YOUNG, Δ - Indiana

Jenny had an active senior year as president of her chapter and finishing up her double major in Psychology and Economics. Her life long love is music. She plays both the piano and guitar, and accompanied most of the rush skits for her chapter at the University of Indiana. Recently Jenny has acquired a few new interests, including photography and jogging.

Leanne Burk

Wendy Paxton



	10K	Sterling	Goldplate
1. Key Pendant with 18" gold filled chain	\$31.00	\$18.00	\$11.00
2. Vertical Letter Pendant with 18" gold filled chain	27.00	15.00	11.00
3. Staggered Letter Pendant with 18" gold filled chain	27.00	15.00	11.00
4. Circle Pendant with 18" gold filled chain	28.00	15.00	11.00
5. Heart Pendant with 18" gold filled chain	28.00	15.00	11.00
6. Fish Tusk-of-Arms Key Chain	—	—	8.50
7. Tusk-of-Arms Pin	28.00	15.00	12.00
8. Tusk-of-Arms Pin with 3 pearls in bar (Not Illustrated)	30.00	18.00	13.00
9. Monogram Recognition Stick Pin	27.50	—	18.00
10. Recognition Key Pin	13.75	—	7.00
11. Key Ring	82.00	30.00	—
12. Sweetheart Ring	78.00	30.00	—
13. Remembrance Ring	78.00	30.00	—
14. Signature Ring	78.00	30.00	—
15. Prong Pin	—	—	1.00
16. Key Wristlet with Tusk-of-Arms	108.00	32.00	21.00
17. Large Monogram—14K Earwires (Available with 14K posts—add \$1.00)	\$2.50	—	18.00
18. Tusk-of-Arms—14K Earrings (14K posts—add \$1.00)	\$2.50	—	18.00
19. GREEN LETTER GUARD PINS — 10K		Single Letter	Double Letter
Crown Set	\$32.50	\$42.50	\$45.00
Stone Set	35.00	45.00	47.00
Chased	22.00	30.00	31.00
Plain	20.00	27.00	28.00
10K White Gold—Additional			
Plain or Chased	1.50	1.50	1.50
Jeweled	3.00	3.00	3.00
20. GREEN LETTER GUARD PINS—Goldfilled			
Crown Set	15.25	24.00	26.00
Stone Set	17.75	27.00	29.00
Chased	9.75	14.00	15.00
Plain	8.25	12.00	13.00

SPECIAL JEWELS
 Additional to jeweled prices of both 10K and Goldfilled green pins.
 Synthetic Sapphire, Ruby, or Emerald \$ 2.25 per stone
 Diamond 14.00 per stone

Below prices are subject to state and local sales tax where in effect.
 Mail Orders To: BURR, PATTERSON & GULD CO.,
 P.O. BOX 200,
 LAWRENCE, IN 46038
 For Official Badges: Contact National Headquarters
 25% order reduction for cancelled orders already in production.

NAME OR ADDRESS CHANGE

Maiden Name _____ Chapter _____ Initiation Yr. _____

Check if you are: alumnae officer _____ house board officer _____ chapter adviser _____

Check if: New marriage _____ date _____ Deceased _____ Date _____

Widowed _____ Divorced _____ (show name preference below)

Special interest, ability, occupation: _____

PLEASE PRINT

NEW NAME IF DIFFERENT FROM ATTACHED LABEL

TITLE	LAST	FIRST	MIDDLE

NEW Address:

STREET ADDRESS		ST.	ZIP
USA CITY			
FOREIGN CITY AND COUNTRY			

POSTMASTER

Fill out the card and mail (with label attached) to
 Fraternity Headquarters, P.O. Box 177, Col-
 umbus, Ohio 43216. Also notify your chapter.

Please send notice of
 undeliverable copies
 on Form 3579 to
 Kappa Kappa Gamma
 P.O. Box 177Columbus, Ohio
 43216