

# THE KEY

december 1938

ΚΑΡΡΑ ♣ ΚΑΡΡΑ ♣ ΓΑΜΜΑ ♣

# What to Do When

(For chapter Officers, Alumnae Advisers, and Province Officers)

(Continued on Cover III)

## OCTOBER

- 7—Treasurer places monthly finance report in mail to fraternity accountant and province president.
- 7—Alumna finance adviser places monthly report in mail to finance chairman.
- 10—Treasurer sends chapter's subscription (\$2.00) for *Banta's Greek Exchange* to central office, check made payable to the Fraternity.
- 13—Founders' Day, wear Kappa colors.
- 15—Pledge adviser places order for hand books with the central office.
- 25—KEY correspondent places chapter news letter for December KEY in mail, to editors deputy on KEY stationery provided by the central office.
- 30—Corresponding secretary sends revised list of chapter officers to the central office, also copies of current rushing rules to the director of membership and panhellenic, central office, and province president.
- 30—Registrar sends two copies to the central office of the names and school addresses of all active members and one copy province president; and a report of rushing and pledging to the central office, province president, and director of membership and panhellenic. Send order for year's supplies of pledge and catalog cards, etc., to the central office.

## NOVEMBER

- 1—Treasurer mails return postal to finance chairman stating that charge sheets and letters have been mailed to all parents of active and pledge members.
- 1—Standards chairman places informal report of chapter standards' program for the year in mail to director of standards. Copy to province president.
- 7—Treasurer places monthly finance report in mail to fraternity accountant and province president.
- 7—Alumna finance adviser places monthly report in mail to finance chairman.
- 7—Treasurer of chapter house boards sends annual financial report to finance chairman and central office.
- 15—Treasurer sends copy of corrected budget to fraternity accountant, finance chairman, executive secretary, and province president, and mails return card to finance chairman stating that budgets have been mailed.
- 30—Treasurer sends to central office per capita tax report and per capita tax for each member active at any time during the first half year, as well as per capita tax for associate members, also check

for treasurer's bond with information requested on blank sent for this purpose.

## DECEMBER

- 1—Scholarship chairman sends to central office, national scholarship chairman, and province president a report of the scholastic activities on blanks provided by the central office.
- 7—Treasurer places monthly finance report in mail to fraternity accountant and province president.
- 7—Alumna finance adviser places monthly report in mail to finance chairman.
- 15—KEY correspondent places chapter news letters for February KEY in mail to editor's deputy.
- 20—Mail Christmas gifts to Kappa's philanthropic funds.

## JANUARY

- 7—Treasurer places monthly finance report in mail to fraternity accountant and province president.
- 7—Alumna finance adviser places monthly report in mail to finance chairman.

## FEBRUARY

- 7—Treasurer places monthly finance report in mail to fraternity accountant and province president.
- 7—Alumna finance adviser places monthly report in mail to finance chairman.
- 15—Registrar sends to central office two copies of the names and school addresses of active members for second semester and one copy to province president, and a supplementary report of rushing and pledging to the central office, province president and director of membership and panhellenic.
- 15—Annual election and installation of officers held between February 15 and March 15.
- 25—KEY correspondent places chapter news letter for April KEY in mail to editor's deputy.
- 28—President shall appoint rushing chairman and alumna rushing adviser for the next school year.
- 28—Corresponding secretary sends name of rushing chairman with college and summer address as well as name and address of rushing adviser to central office.
- 28—Registrar sends to central office annual catalog report on blanks furnished for that purpose.
- 29—Province president sends full report of province to director of provinces.

SEND CHAPTER NEWS LETTERS FOR KEY to Dorris Fish, Box 772, Taos, N.M.—  
ALUMNÆ LETTERS to Mrs. Robert Myers, 506 E. 4th St., Cincinnati, Ohio.

---

## Shopping With Kappa

### IS CALIFORNIA CALLING YOU?

Pasadena offers ideal climate and unusual cultural advantages. *Hudson Manor*, a guest house with a Kappa hostess, will give you real home charm in beautiful surroundings.

*Write for information*

211 S. Hudson Ave., Pasadena, Calif.

### THIS CHRISTMAS, GIVE MAGAZINES!

If all provinces and all chapters rally to our Magazine Agency . . . and place all orders for new or renewal subscriptions through Kappa—a real contribution towards the Hearthstone can be made! Check your gift list now and send off Magazine orders at once for Christmas giving!

Send in Gift Orders Now to the Magazine Chairman, 7538 Teasdale Ave., St. Louis, Mo.

### PLAY BRIDGE WITH KAPPA CRESTED CARDS!

This winter. . . Enjoy them in your home. . . Enjoy them at chapter parties. . . Enjoy them at alumnae gatherings

The central office has a limited supply. Order while they last. Single decks 75¢—double decks \$1.50 including score pads.

### WHERE, OH WHERE

Is your Kappa Membership Certificate?

Is it lying forgotten in some drawer?

Is it stored away among old school papers?

Is it some place where it is apt to become crumpled. Order a smart certificate frame from central office; specially priced at 75¢, special price on quantity lots.

---

## WHEN NEXT YOU'RE IN WASHINGTON

Enjoy the modern luxury of the Hotel Raleigh. Bright, guest rooms set a new standard for comfort. Diverting restaurants, including the glamorous Pall Mall Room, the capital's smartest dinner and supper place. Delicious food. Rooms from \$3.50.

C. C. SCHIFFELER, *Gen. Mgr.*

### HOTEL

*Raleigh*

PENNSYLVANIA AVENUE AND  
12TH ST. N.W., WASHINGTON, D.C.

### *A Distinctive Address*

....

## THE ROBERT CLAY HOTEL

....

located in  
historic Fort Dallas Park  
Miami—Florida

is the

NEWEST  
of  
Miami's Fine Hotels.

Close to everything downtown,  
modern and exquisitely furnished

—Rates on request—

JAMES J. HELM, *Mgr.*  
*Husband and father of a Kappa*

# GO Northern Pacific

THE SCENIC WAY THROUGH THE PACIFIC NORTHWEST

## To California

The scenic Northern Pacific route to the Pacific Northwest and California loses none of its grandeur with the coming of fall and winter. Autumn paints its mountain sides with a riot of color; winter glorifies it with a mantle of white.

Regardless of season, the air-conditioned, roller-bearing NORTH COAST LIMITED provides made-to-order weather and the utmost in travel comfort.

The rail fare to California, via the Northern Pacific Country in one direction, is no higher, in most cases, than by direct routes. Write for free literature and full information.



E. E. NELSON  
Passenger Traffic Manager  
Northern Pacific Railway  
St. Paul, Minn.



ROUTE OF THE AIR-CONDITIONED, ROLLER-BEARING

# NORTH COAST LIMITED

December  
1938

# The Key

Volume 55  
Number 4

Official Magazine of Kappa Kappa Gamma

The first college women's fraternity magazine;  
published continuously since 1882.

Member of Fraternity Magazines Associated

## December Contents

|   |                            |     |
|---|----------------------------|-----|
| A Game of 20 Questions on Practical Law .....   | By Isabel S. Simons        | 360 |
| The Editor Reflects .....   |                            | 361 |
| "The Passing of the Light" .....  |                            | 362 |
| To Kappa Kappa Gamma! .....   | By Georgianna Hill Stone   | 363 |
| Mrs. Boyd Responds .....  |                            | 366 |
| "... Build a Home Where Kappa Standards May Be Shared by Those Who Seek<br>Them When the Years Have Left Them Lonely" ..... |                            | 367 |
| Greetings Showered on Hearthstone .....   |                            | 369 |
| Open House at the Hearthstone .....   |                            | 369 |
| Welcome, Kappas! .....  | By Mills von Frühthaler    | 371 |
| Hurricane Felled "Warelands Woods" .....  |                            | 374 |
| Investment in Friendship .....  | By Margret Campbell        | 375 |
| Beta Nu Celebrates First 50 Years .....   |                            | 378 |
| Goucher's Golden Anniversary .....  | By Catherine Tracey Harper | 381 |
| "Ask A.B." .....  | By Anabel Barber           | 383 |
| Portia to Penelope .....  | By Isabel S. Simons        | 385 |
| New Scholarship Chairman Named .....  |                            | 390 |
| Gamma Epsilon Has New House .....   | By Helen Shaffer Collins   | 391 |
| Two Kappas on the <i>Pittsburgh Press</i> .....   |                            | 393 |
| December Magazine Agency Business .....   | By Marie B. Macnaughtan    | 394 |
| Marriages .....   |                            | 395 |
| Births .....  |                            | 401 |
| In Memoriam .....   |                            | 406 |
| Pledges .....   |                            | 409 |
| "Aloha" and "Cheerio" .....   |                            | 416 |
| Chapter and Alumnae News .....  |                            | 418 |
| Fraternity Directory .....  |                            | 466 |

## Board of Editors

Helen C. Bower, B A, *Editor-in-Chief*  
15500 Wildemere Ave., Detroit, Mich.

Clara O. Pierce, B N, *Business Manager*  
605 Ohio State Savings Bldg., Columbus, O.

VIRGINIA TAYLOR MYERS (MRS. ROBERT), B PA, *Alumnae Editor*, 506 East Fourth St., Cincinnati, Ohio.

DORRIS FISH, A B, Box 772, Taos, New Mexico.

MARTHA COMBS, O, *Publicity Chairman*, c/o *Oklahoma News*, Oklahoma City, Okla.

Entered as second class matter at the Post Office at Columbus, Ohio, and at the Post Office at Menasha, Wis. Acceptance for mailing at special rate of postage provided for in Section 1103, Act of October 3, 1917, paragraph 4, section 429, P. L. and R.

Price for single copy \$.50, for one year \$1.50, for two years \$2.00, for life \$15.00. Advertising rate on application to business manager.

REPORT ANY CHANGE OF ADDRESS DIRECT TO THE CENTRAL OFFICE, 605 Ohio State Savings Bldg., Columbus, Ohio, rather than to the Post Office. A request for change of address must reach us by the 10th of the month prior to date of publication. Duplicate copies cannot be sent to replace those undelivered through failure to send such advance notice. The Central Office will not forward copies to your new address unless extra postage is provided by you.

Published four times a year, in February, April, October, and December by George Banta, official printer to Kappa Kappa Gamma Fraternity, 450-454 Ahnaip St., Menasha, Wis.

MATERIAL FOR PUBLICATION must reach the editor by the 20th of December, February, August and October.

Copyright, 1938, by Kappa Kappa Gamma Fraternity

# A Game of 20 Questions on Practical Law

By ISABEL S. SIMONS, Editor *The Kappa Beta Pi Quarterly*

(Count five points for each correct answer. If you rate 100 just skip the article on page 385. Fifty is about average.)

- 1—If there can be any perfectly valid contract without writing it down, write ostrich; otherwise, write surely.
- 2—Statements made by an agent about a lease may alter the terms of the lease. True.... False....
- 3—If after you sign a contract and later change your mind, you notify the other party that you have changed your mind and tear up the contract, everything is settled. True.... False....
- 4—You and Mary Smith wager a fur coat that Sea Biscuit will win. Sea Biscuit loses. So do you. Mary sues you for the fur coat and collects. True.... False....
- 5—You buy a radio on the installment plan. You have made all but one payment and decide to sell your radio. The person who buys it from you does not have a good title to it. True.... False....
- 6—A married woman cannot execute a legal will. True.... False....
- 7—If your husband wants to leave his estate to you, it is perfectly safe for him to do so if you sign the will as a witness. True.... False....
- 8—If you do not make a will, the law makes one for you. True.... False....
- 9—In any state in the United States when you make a will you must leave each child at least one dollar, even though you want to disinherit one child. True.... False....
- 10—It's the husband's prerogative to choose the family domicile. True.... False....
- 11—If you get a check as payment of a debt from Mr. Jones, and when you deposit it 30 days later you are informed that the bank has been out of business a week, you cannot collect from Mr. Jones as the debt is paid. True.... False....
- 12—The wife is liable as well as the husband for necessities in some states. True.... False....
- 13—Real property is only that kind of property you can see and touch. True.... False....
- 14—Personal property consists only of the things you wear. True.... False....
- 15—Public liability insurance protects the public against acts of its governmental officials. True.... False....
- 16—It is the rule in every state that "ignorance of the law excuses no one." True.... False....
- 17—In a partnership each partner is jointly liable upon the contracts of the firm and is jointly and severally liable for the torts or wrongful acts of the firm. True.... False....
- 18—No person may obtain a marriage license unless he or she is of legal age. True.. False....
- 19—A marriage license will be issued to a person of legal age even though his mental age is under 12. True.... False....
- 20—If you and your husband own real property in joint tenancy, at the death of one joint tenant the property immediately passes to the other without probate. True.... False....

("Trot" on page 392)





*Photo by Leon A. Page, Winter Park, Florida*

Not Christmas greetings, but some of the scores of messages which greeted the formal opening of Boyd Hearthstone, at Winter Park, Florida, October 13, 1938, were read on the terrace by Irene Neal Railsback, Hearthstone fund chairman; Florence Burton Roth, chairman, Hearthstone board of trustees; and Rheva Ott Shryock, grand president.

December  
1938

# The Key

Volume 55  
Number 4

Official Magazine of Kappa Kappa Gamma

---

## Editor Reflects . . .

### *Upon the Blessing . . .*

Conferred upon Boyd Hearthstone by the presence of the Kappa founder in whose honor it is named—Louise Bennett Boyd—at its formal opening and dedication last October.

Precious few Kappas, unfortunately, have had the joy and privilege of meeting Mrs. Boyd, whose frail body cannot permit her to travel far—as her spirit would direct.

But every Kappa who has met Mrs. Boyd has had the meaning of Kappa Kappa Gamma brought home to her in new beauty. For Mrs. Boyd is the personification of the spirit that brought Kappa Kappa Gamma into being 68 years ago.

Kappas who were at Alpha's reinstatement at Monmouth in 1934 met Mrs. Boyd. Kappas who were at Mu province convention in 1937 met her. Now there are other Kappas who, at Winter Park, have come to know how inspiring she is, how *right* to be the First Lady of Kappa Kappa Gamma.

It is a happy augury for Kappa's latest pioneering—the Hearthstone idea—and for the Boyd Hearthstone, in particular,

that Mrs. Boyd could give it the benediction of her presence, symbolizing the progress of an ideal from 1870 to 1938, and for the years to come.



### *Upon Appreciation . . .*

Due Isabel S. Simons, of Highland Park, Illinois, editor of *The Kappa Beta Pi Quarterly*, for the sprightly and informative article she has written especially for THE KEY on points of law upon which every woman should be informed.

Kappa Beta Pi is a legal sorority, founded at Chicago-Kent College of Law, December 15, 1908. The December 1938 KEY, therefore extends congratulations on the 30th birthday of its legal sister in the Greek-letter bonds. Birthday greetings from Penelope to Portia!

Among the members of Kappa Kappa Gamma are women lawyers, many notable in their profession. THE KEY believes that they will be doubly interested in the subjects Mrs. Simons has brought to Kappa attention.

## *"The Passing of the Light"*

"As grand president of Kappa Kappa Gamma, I do officially declare this Hearthstone to be the Louise Bennett Boyd Hearthstone, and as such dedicate it to our founder and to Kappa Kappa Gamma," said Rheva Ott Shryock, in the brief, but impressive, ceremony which marked the formal opening of the first Kappa club house, at Winter Park, Florida, October 13, 1938.

Lighting a candle in honor of Mrs. Boyd, Kappa's only living founder, Mrs. Shryock lighted from that candle another as a symbol of dedication.

Then in response to the presentation of the house in her name, Mrs. Boyd replied:

"I want to express my appreciation of the honor done me in the naming of the Hearthstone. I hope that it may be a happy meeting place in future days for groups of the young and joyous Kappas that may gather from time to time about the Hearthstone, and perhaps dream dreams and see wider visions of all that is good and beautiful in the life about them. May all their dreams come true!

"To many others who from time to time may rest awhile amid these beautiful surroundings, may it be to them a happy and homey meeting place.

"Our constant prayer will be that our Heavenly Father's richest blessings may be showered upon it and His loving favor be always around and about our Hearthstone, and the dear lady who cares for its interest and dispenses its hospitality."

# To Kappa Kappa Gamma!

## We Bring You—Boyd Hearthstone!

By GEORGIANNA HILL STONE, Δ E Charter Member

THE DEDICATION of the first Kappa Kappa Gamma Hearthstone will long stand out in the memory of all who were fortunate enough to be able to attend. On the evening of Thursday, October 13, 1938, at seven o'clock, a group of Kappas gathered at the Boyd Heartstone in Winter Park for the Founders' day dinner, which was the dedication and formal opening of the Louise Bennett Boyd Hearthstone.

The rooms of the Hearthstone shone in all their glory of new finishing, furniture (each piece of which could tell a beautiful tale of love for Kappa) and flowers tastefully arranged. A large silver bowl of pink roses graced the speakers' table. On either side of the bowl stood the fame-predestined candlesticks belonging to Charlotte Barrell Ware.

At the speakers' table sat Louise Bennett Boyd, Δ; Rheva Ott Shryock, B Δ; Irene Neal Railsback, Δ; Florence Burton Roth, B Δ; Helen Steinmetz, Δ E; Helen Dickinson Kelly, Δ E; Betsey Marvel Chaffee, Δ E; Mary Brownlee Wattles, Δ E; Ada Bumby Yothers, Δ E; Lillian Wilmott Fishback, Δ E; Mary Patton von Frühthaler, Δ E, and Gladys Cisney Trismen, B I.

Others at the dinner were: Blanche Georgine Fishback, Δ E; Grace Terry, Δ E; Harriet Rose, Δ E; Mary Clark Singleton, M; Harriet Glass List, Δ E; Rebecca Caldwell, Δ E; Stella Smith Rose, Δ E; Edna Wells Wishart, Δ E; Jean Wagner Shannon, Δ E; Rosemary Bumby, Δ E; Joy Harmon, Δ E; Eleanor Ferguson McKean, T P; Georgianna Hill Stone, Δ E; Florence Bumby Fishback, Δ E; Helen Hanna Moore, Δ E;

Pauline Bumby Roper, Δ E; Josephine Sadler Simpson, Δ E, Alba Bales, T T; Margaret Browne Weissenburger, B T; Marolyn Mackemer, Δ E; Betty Mackemer, Δ E; Mary Virginia Hornor, Δ E, Hortense Denison, Δ E.

The menu was as follows:

Baked Virginia Ham  
Sweet Potatoes, a la Hearthstone  
String Beans  
Hot Rolls Guava Jelly  
Pickles Olives Celery  
Florida Fruit Salad  
Wafers  
Orange Blossoms  
Cake Coffee  
Mints

At the end of dinner Mrs. Shryock rose and said that all over the United States and parts of Canada, Kappas were celebrating Founders' day. She described the founding of Kappa in 1870, the key, the six girls walking down the aisle at Monmouth amid rising cheers while pandemonium broke loose among the boys. How with 73 chapters and 141 alumnae associations, Kappa now has only one founder left. All Kappas were honoring our founders, particularly our guest of honor, Louise Bennett Boyd.

Many greetings were read aloud. One said the Hearthstone was a "dream expressing the true ideal of love," another hoped that its embers would "light fires on other Hearthstones." There were greetings from all the national officers.

Mrs. Shryock introduced Mrs. Boyd by saying, "It is the thrill of a Kappa life-time to celebrate Founders' day with our founder, Louise Bennett Boyd."

Mrs. Boyd brought greetings from the four original founders.

Mrs. Shryock then explained the term "four original founders" by saying that Kappa was really founded in the spring of 1870, but the official date of its beginning was October 13. Two pledges were included with the four founders as they walked in, so Kappas feel that they rightfully should be included, making six founders.

Then Mrs. Shryock told how ever since its founding in 1870 Kappa has been known for pioneer adventures. With an unusual number of fearless, courageous leaders who have been able to see into the future and anticipate what is coming, Kappas were the first to call a Panhellenic meeting; first to have a magazine; first to organize a grand council. In 1902 a student loan fund was established which is available to Kappas and others. Later Kappa fellowships were awarded, three \$500 ones a year. This year they were given to a Kappa, a Tri Delt, and an independent. Ten undergraduate scholarships are given to Kappa's own members. The idea of Kappa's newest venture, the Hearthstone, was born in the minds of Clara Pierce and Helen Snyder Andres. After the Hearthstone was purchased, Mrs. Shryock said the strain seemed terrific. The big question was where to find a well-qualified woman to take over the job of supervising it; someone trained in finance, someone who knew how to manage a house and a commissary. Then Kappa found the right person—Alba Bales!

Miss Bales arose and told how she left Iowa a year ago and started to Florida, how delighted she and "Blue Imp," her car, were when they came to the first orange groves. She said she was very happy in Winter Park and was sure Kappa's friends would love the Hearthstone. One of her pleasures had been working with women whom she considered the finest in the country—Kappa's

national officers. They had backed her in all her work. She found her work with the Hearthstone a lesson in what a fraternity means to any woman. The Hearthstone, now a realization, had gone through the trial and disorder of re-building and re-conditioning a house. She told how a workman found her directing the work of some mules and men around the grounds about seven o'clock one morning. He said, "You must be learning how to manage a WPA group." "No," she answered, "a KKG group!" She was sure he didn't understand! She greeted all the group, saying, "In the name of the officers and our precious living founder, I welcome you to the Hearthstone."

Mrs. Chaffee was then introduced as the first Kappa to live in the first Hearthstone.

Mrs. Chaffee said, "When I left Winter Park in June, everything about our Hearthstone was in a turmoil, but this fall, it was in a completely different state. As I haven't reached the stage where I can live alone and like it, I decided that I would like to live in the Hearthstone if the 'powers that be' would allow it. I feel what a great privilege it is to be a Kappa. Are we not all one family? Every woman who enters this house is not only a guest, but a sister."

The following members of national and local committees were then introduced: Mrs. Wattles, Mrs. Fishback, Mrs. Yothers, Mrs. von Frühlhaler, Mrs. Trismen, Mrs. Kelly and Miss Steinmetz.

Mrs. Shryock then brought out the fact that establishing a Hearthstone required a great deal of money and that the national chairman had worked hard and long to raise the money. Without the help of the national chairman, Irene Railsback, there could have been no Hearthstone.

Mrs. Railsback said, "The fraternity owes a debt of gratitude to Louise Bennett Boyd and her friends. Today, our Founders' day, we add significance to the annual occasion by dedicating the Kappa Hearthstone. As they pioneered in 1870, we pioneer today. This is the

house that Kappa built, the house that love of Kappa built, the house that Kappa enthusiasm built. Enthusiasm must be worthy and directed in the right direction. With the many that wish to be with us this evening, I bring expressions of love, loyalty, interest and expression of enthusiasm for the Kappa Hearthstone, and back of the Hearthstone, love for Kappa. The Hearthstone fund was launched two years ago. After a year of spreading the work, state organizations were begun." (She read expressions from those who asked to serve in the new project. One was, "amazed at the things Kappa starts and accomplishes.")

Mrs. Railsback went on to say that, "Many things are being done to earn money for the Hearthstone fund. Gifts have come from practically everywhere, all except four states, from many foreign countries and provinces, from five active chapters and 72 alumnae chapters, representing 3,800 interested Kappas. The fund is now over \$30,000.

"This is the house that Kappa has built, that Kappa enthusiasm has built, the house that Louise Bennett Boyd has built."

Mrs. Shryock introduced Mrs. Singleton, president of the Tampa alumnae association, and Marolyn Mackemer, president of the local Delta Epsilon chapter.

Florence Burton Roth, one-time grand president, a former Kappa historian, was introduced as "Chessie," the Kappa who broke her neck to get to convention.

"Certainly there is a silver lining to every cloud—even to breaking your neck," she said. "I had the time of my life, much more fun than if I hadn't broken my neck. The AP publicity caused me to hear from many old friends."

The Chesapeake and Ohio R.R. vice-president sent her a picture of "Chessie" and a personal letter commending her for her valor, riding on a train with a broken neck. Then she said, "Here I am talking as usual. I didn't mean to talk, I was just going to read what I had written." She told about a Pennsylvania

Dutchman, who, when accused of talking a great deal, answered, "Vel, ven I do zee talkings, I knows vat zee conversation ees about." Then she read her own composition, "The Hearthstone Saga."

Mrs. Shryock spoke of Kappa's many famous members, Charlotte Barrell Ware among them.

The Ware candlesticks, with the tapers that have lighted candles at national convention, stood on the speakers' table. Mrs. Shryock lighted one in honor of Founder Louise Bennett Boyd, the other as a symbol of the dedication of the Hearthstone.

Everyone then adjourned to the living room and grouped around Mrs. Boyd and Mrs. Shryock, who stood, each holding one of the candles, in front of the fireplace. Mrs. Boyd touched her candle to the large mound of pine cones already laid on the hearthstone. These instantly burst into a merry blaze. As the flames danced on the "Hearthstone," four of Delta Epsilon's active members sang "How Far Will Kappa Go With Me?" Those taking part were Marolyn and Betty Mackemer, Mary Virginia Hornor, and Hortense Denison.

Moving pictures of the 1938 convention were shown and afterwards some pictures were taken of the Kappa group taking part in the dedication of the first Kappa Hearthstone.



## *What's In a Name?*

### *Life Insurance!*

**J**UST A FEW days before Founders' day and the dedication of the Boyd Hearthstone, Indiana licensed its newest legal reserve company, the Hearthstone Life Insurance company!

Beta Newshawk Karl W. Fischer, who sped this "red hot tip" to THE KEY, reported that Joe Rand Beckett, B Θ Π, a vice-president of the new company, is the husband of Mary Ann Baker Beckett, I.

Kappas believe that the Boyd Hearthstone is good life insurance, too.

## Mrs. Boyd Responds



With Mrs. Boyd at the speakers' table were, from left to right: Alba Bales, Hearthstone manager; Betsey Marvel Chaffee, first guest; Florence Burton Roth, chairman, board of trustees; Rheva Ott Shryock, grand president; Irene Neal Railsback, chairman, Hearthstone fund; Helen Steinmetz and Mary Patton von Frühthaler, of Winter Park.

I AM SO HAPPY to be able to meet so many of the Kappas, and especially for the privilege of breaking bread with you in the Hearthstone," said Mrs. Boyd, in response her introduction by Rheva Ott Shryock, grand president.

"I would like to make a speech suitable to the occasion, but you must remember that I belong to 'way back in the dark ages when little girls were supposed to be seen and not heard. Our college in those days would never know what great oratorical lights they helped to hide under a bushel by their conservative policies, but I remember how the rapidly passing time brought so many changes.

"Right now I am reminded of the question that someone asked not so long ago: 'Why is the average after-dinner speaker like the wheel of a bicycle?' 'Because the longer the spoke, the greater the tire.'

"I know we have Kappa speakers here far beyond the average, to whom we want to give our whole time and attention. But as the last of the original founders, I would bring a loving message from the little group of 1870, in memory. I know they would rejoice with us all today over the achievements of Kappa through the years. They would want to congratulate the whole fraternity on the marvelous growth and progress of these 68 years.

"I am assured that whatever the future years might bring to each, after the hectic days through which we are passing, our fine group of Kappa women and girls will always be found in the forefront of all that is best in the world's work."



# “ . . . Build a Home Where Kappa Standards May Be Shared by Those Who Seek Them When the Years Have Left Them Lonely ”

ANOTHER word picture of the Boyd Hearthstone was drawn by Florence Burton Roth, chairman of the Hearthstone trustees, who toasted Kappa's newest venture in the measures of "The Hearthstone Saga."

From its lines are the following selections which express, first, the great-hearted ideal which motivated the Hearthstone from its inception and, second, the joyous, generous coöperation of Kappas who have made the Hearthstone fund grow and have added specific contributions to make Boyd Hearthstone the lovely place it is.

*But the years bring many changes,  
Some there are with home-ties severed,  
Lonely for the bonds of friendship  
That they knew in Kappa chapters.  
So the Kappas all held council,  
Counseled they with one another,  
And they said in their convention  
"Let us build a Kappa chapter  
Which will give to older sisters  
Just that sense of home and friendship  
They have known while still in college.  
Let us prove we've not forgotten  
That our bonds are all enduring,  
That our loyalty is life-long.  
Let us choose a place of beauty,  
Build a home of peace and comfort,  
Build a home where Kappa standards  
May be shared by those who seek them  
When the years have left them lonely."  
Thus the Kappas spoke in council,  
Thus decided in convention.  
So they sent their gifts of money  
Sent their gifts with loving spirit,  
Every gift a brick to build with.  
Kappas everywhere united  
In this new and worthwhile project.*

*All the states throughout the nation,  
All the chapters of alumnae,  
They joined hands to make that club house  
Possible for Kappa sisters.  
As that pile of bricks grew larger,  
As the "hope chest" filled with pledges,  
Plans were made to build the castle  
Of the dream that Kappa fostered.*

*Then they chose the land of sunshine  
Chose the land of flowers and bird-song,  
Spanish moss and groves of orange;  
Chose a place of wondrous beauty  
On the shores of Osceola,  
Osceola, shining water.  
There was found a house well suited  
To become a club for Kappas,  
And they called that house a "Hearth-  
stone"  
Symbol of the loving spirit  
Which makes home a place so sacred.*

*'Tis eight and sixty years since Kappa  
Launched her ship of state at Monmouth.  
Here on Founders' day we gather  
By the shores of Osceola,  
In our Hearthstone all completed.  
Honor be to every Kappa  
Who has given of her substance  
Given to make this club successful;  
For besides their gifts of money,  
Gifts of china, glass and silver,  
Shrubs and trees and flowers and pictures,  
Furniture and other treasures,  
Many heirlooms grace our Hearthstone,  
Lend an atmosphere and background,  
Lend an air of true distinction.  
Special praise is now accorded  
To the local, neighbor Kappas  
Who have done so much to help us,  
Who have shown the greatest interest.  
Chief of all our praise to Alba  
Who has been the guiding spirit,*

*Working, planning, watching, waiting,  
Bringing order out of chaos—  
She will be the gracious mother  
Of this happy peaceful household.*

*So tonight within this circle  
In the name of distant sisters,  
In the name of every giver  
To this shrine of Kappa friendship,  
I present to you, dear Rheva,  
President of Kappa Gamma,  
This our club house, all completed.  
Kappa's daughters send their blessing  
Send their blessing to the Hearthstone,  
Send their blessing to all Kappas  
Who may choose to pull its latch-string—  
Peace and happiness attend them!*



## Hearthstone Admirer Says It with Paint

THIS is the greatest thing that has happened to Winter Park since Rollins college was established. To think that of all the places in the United States that you might have chosen, you chose this. I'm 100 per cent for you, and I want to show you my appreciation."

That's what Arthur Shultz, of the Winter Park Land company, said to Rheva Ott Shryock when he was introduced to Kappa's grand president at the Boyd Hearthstone housewarming, Sunday afternoon, October 16.

To prove that his were no idle words, Mr. Shultz has offered to have painted at his own expense the stucco of the exterior to match the window frames, cornice and portico.

The fraternity is indeed grateful to this friend who puts his good wishes into practical form.

Mr. Shultz' wife was a member of the local which became Delta Epsilon of Kappa Kappa Gamma, but died before she could be initiated.



## *As Others See the Hearthstone Idea*

"It is inspirational to read of alumnae projects among our sister organizations—projects of comparatively recent origin and quite apart from the philanthropic work that distinguishes each Greek letter group. The Boyd Hearthstone club house of Kappa Kappa Gamma (named for one of the two living founders)\* located in Winter Park, Florida, will be ready for occupancy in 1938, and is open to all Kappas for transient or permanent residence. It is strictly an alumnae enterprise, and alumnae are being organized on a district basis in a campaign for maintenance of this home. 'Be a brick, buy a brick for the Hearthstone' is the slogan; and alumnae are responding magnificently. Can one imagine a happier atmosphere than the Hearthstone for Kappas who, otherwise, might lead lonely lives?"

—*The Crescent of Gamma Phi Beta.*

"Kappa Kappa Gamma has launched an ambitious program through its alumnae associations in the proposed acquiring of 'Hearthstone' homes for old or lonely Kappas. The first home has been secured at Lake Osceola at Winter Park, Florida, and is to be named Louise Bennett Boyd Hearthstone in honor of the Founder of Kappa Kappa Gamma." —*The Palm, Alpha Tau Omega, under head "National Notions Noteworthy."*

\* Written before the death of Mrs. Miller.



## More Bricks Mean More Hearthstones

\* \*  
Three Ways to

Buy a Brick:

From your local alumnae association chairman.

From your state Hearthstone chairman.

From the national chairman and Hearthstone fund treasurer,

**Mrs. Ernest P. Railsback,  
34 Foster Street,  
Newtonville, Massachusetts.**

\* \*

"Be a Brick—"

Buy Another Brick!

## *Greetings Showered on Hearthstone*

FROM THE Hawaiian alumnæ association's cabled "Aloha" in distance, and going back in time to an Alpha chapter initiate of 1878, telegrams and messages of congratulations from hundreds of individual Kappas, alumnæ associations and active chapters poured in at Boyd Heartstone, October 13, 1938, to celebrate its dedication.

From Anna Alexander Merridith (Mrs. Charles Clark), A 42, came "Greetings from the Hartford Kappa Kappa Gamma alumnæ, as well as from one octogenarian to another on this most auspicious occasion. May the warmth from your Hearthstone spread. May their embers light the fires on other Hearthstones with the passing of time."

From the alumnæ association at Monmouth, Kappa's birthplace: "Our thoughts will be with you on that day and as you honor Louise Bennett Boyd we feel you are honoring Alpha, and with deep humiliation we consecrate ourselves anew to better and greater things in Kappa Kappa Gamma."

From May C. Whiting Westermann: "To have Mrs. Boyd present at the dedication of the Hearthstone in her honor

is such a privilege. Those of us who shared in the re-establishment of Alpha remember her as the embodiment of the spirit of Kappa Kappa Gamma. That we have had her with us so seldom is a distinct loss, and I congratulate all of you who gather to honor her on the 13th."

From Mabel MacKinney Smith: "Every Kappa will be thinking of you all at the Hearthstone tomorrow and sending earnest good wishes to you and the Winter Park alumnæ. May the Hearthstone prove an auspicious beginning of other houses yet to come."

So they came, greetings of which those are typical, greetings that renewed the heart, as all Kappas were more than ever one in spirit and thought on that 1938 Founders' day which was also the Boyd Hearthstone's birthday, officially.

Hundreds came to Mrs. Boyd, personally. At her request THE KEY conveys the following:

Mrs. Boyd wishes to express her very deep appreciation for the many telegrams, letters and messages that came on Founders' day and made it for her a very happy time.



## *Open House at the Hearthstone*

THREE days after the formal dedication of Boyd Heartstone, Kappa Kappa Gamma was "at home" to more than 200 guests from 4 until 7 o'clock, Sunday, October 16, when members of the Rollins college faculty and staff, representatives of other Greek-letter groups, and prominent residents of Winter Park and Orlando were welcomed at Kappa's new addition to their community.

Receiving the visitors were Mrs. Wil-

lard Wattles, president of the Winter Park alumnæ; Mrs. Richard H. Shryock, grand president; Mrs. A. H. Roth, chairman of the Hearthstone board of trustees; and Mrs. Ernest P. Railsback, chairman of the Hearthstone fund.

All the rooms were beautifully decorated with flowers from the gardens of local Kappas. Fruit punch, small cakes, nuts and mints were served in the dining room.

The guests expressed universal ap-

proval of the transformation in the house itself, while the view from the new terrace looking toward the lake called forth enthusiastic comparisons with the Côte d'Azur.

Assisting as hostesses during the afternoon were the following Winter Park Kappas: Mrs. Walter Rose, Mrs. Earle Shannon, Mrs. D. E. Fishback, Mrs. G. B. Fishback, Mrs. Mills von Frühthaler, Mrs. John List, Mrs. J. T. Raper, Mrs. Manly Duckworth, Mrs. W. W. Yothers, Mrs. J. I. Chaffee, Blanche Fishback, Helen Steinmetz, Myra Thomas, Charlotte Stienhaus and Alba Bales, manager of the Hearthstone.



## *Last Summer at Warelands*

**D**URING HER summer travels after convention, Helen Steinmetz, Δ E, visited Bertha Richmond Chevalier in Massachusetts and was invited by Charlotte Barrell Ware to "Warelands."

"That Monday will long live in my memory," wrote Miss Steinmetz.

"Never was anyone given a more gracious welcome. I wish I could picture her and Mr. Ware as they came out to greet us. No need to tell you how lovely she always looks, but that day she was dressed in a white dress with a white tam and a peach-colored smock. It was a picture I shan't forget as she came forward with outstretched hands to welcome a Kappa from the palms to her 'pines.'

"And how lovely that pine woods is! We walked all over it, and she showed us where the Crabtree family had been clearing a space for the first Hearthstone cottage.

"I came off with pine cones, a birch log and a cedar log that are to go on the first fire lighted in the Boyd Hearthstone, and from Mrs. Chevalier I'm

taking a granite stone for our out-doors fireplace and an *old* bean pot, so we can have real Boston baked beans.

"I met quite a few New England Kappas, and all told it was a grand visit."



## *Wanted:*

### Agents for Santa

One important new place on Santa Claus' 1938 Christmas list is the Boyd Hearthstone.

As it stands now, the house "is about perfect," to quote Rheva Ott Shryock, who adds that the antique furniture given the fraternity by Mrs. Miller and Mrs. Stevens, for Boyd Hearthstone, is a collection of veritable museum pieces in beauty and atmospheric quality.

But, as in any newly-settled home, there are bits and pieces to be added. Therefore, Santa Claus would rate high indeed if he left at Boyd Hearthstone the following:

**Fireside poker and tongs—to be hung by the fireplace, hence not a "set."**

**Eight-or-nine-cup coffee pot for the breakfast table.**

**Tea service.**

**Flower vases that will harmonize with the peach and Williamsburg green (a grey green), and grey, of the decorative scheme.**

**Silver lemon forks, sugar tongs, sugar spoons and other odd silver pieces.**

**Bon-bon dishes and other accessories for teas.**

**Crystal or silver sandwich trays.**

**Radio.**

**Mantel ornaments for bedrooms furnished with Mrs. Miller's and Mrs. Stevens' furniture.**

**Andirons for Mrs. Miller's room.**

In addition, the book shelves need volumes.

If only a few Kappas sent a book apiece, the shelves would soon be filled.

**Let's have a book shower for Boyd Hearthstone!**

# Welcome, Kappas!

## To "First Alumnae Chapter House"

By MILLS VON FRÜHThALER, *Consulting Designer*

AFTER THE impressive vista one gets of the white columned entrance, walking up the orange-tree-lined drive, one enters the Boyd Hearthstone.

A cheerful entrance hall ushers one into the beautiful living room which is like a "Friendship Garden" in the country where friend and neighbor contribute to its charm. The room, using the various pieces of furniture given by the Kappas, and augmented by other necessary pieces, gives the impression of the Federal period; the period when the

Colonies had become a Federation of States in 1783. The rosy color of the room seems to reflect the state of mind of the American people when the treaty was signed that ended the Revolution and made the Thirteen Colonies a nation.

Much of the furniture in this room is Sheraton and Hepplewhite. The broadloom carpet that covers the floor from wall to wall is a dusty pink and this color has been lightened several tones for the plaster walls and lightened once

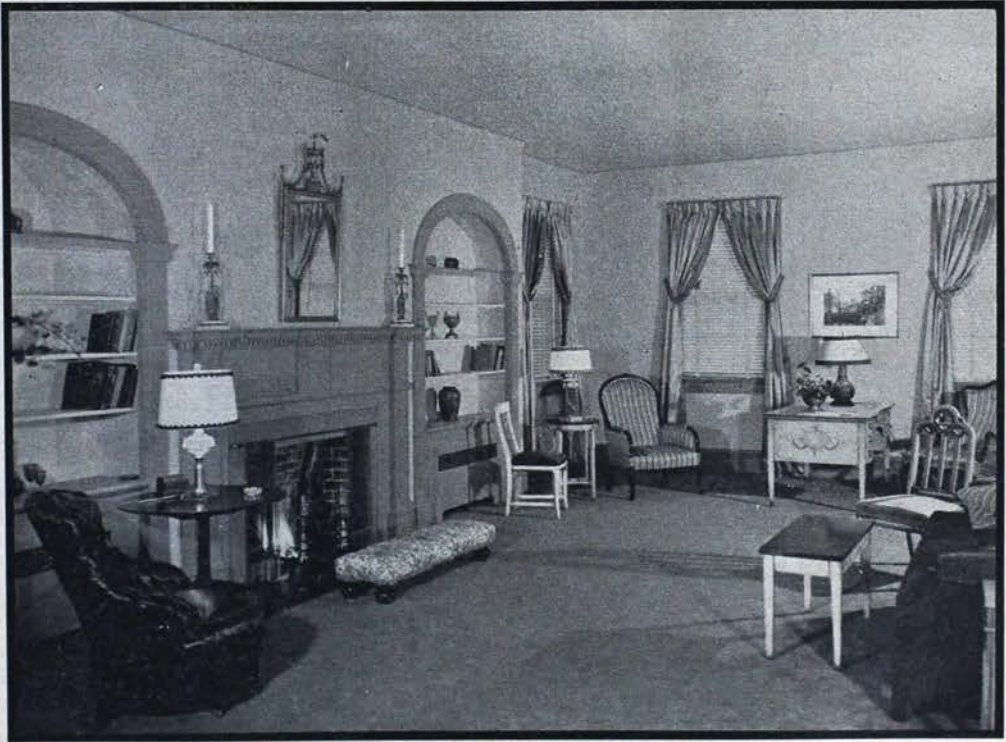

The living room at Boyd Hearthstone, lovely in dusty pink and Williamsburg green, with color spots of amethyst and ruby, bone white and gold. Luscious? But definitely!



Here, in the delightful dining room at the Boyd Hearthstone, were gathered those Kappas who attended the dinner and formal dedication, October 13, 1938.

again for the ceiling. The woodwork is painted a soft grey green, and this Williamsburg green is repeated exactly in the satin draperies, trimmed with amethyst and gold braid.

The Chinese Chippendale sofa, covered in amethyst-colored velvet, is placed against the wall opposite the fireplace. Flanking the sofa is a pair of tables painted bone white, antiqued, with a design of laurel leaves, the tops left the natural cherry wood. Matching lamps of opaque pink glass with dusty pink shades are placed on these tables.

In front of the sofa is a coffee table, painted and decorated, and two small

antique chairs with frames of off-white, upholstered in green Directoire damask,



Responsible for the beautiful décor of Boyd Hearthstone were Mary Robinson and Mills von Frühthaler, as consulting decorator. Mr. von Frühthaler, who has written the accompanying description of the living room, is the husband of Mary Patton von Frühthaler, Delta Epsilon.

are placed on each side to draw up to the sofa.

On the right of the fireplace, over which hangs an Adam mirror with an antique gold frame, is a large flat top desk with a grey green leather writing surface. The colors in the decorations of the desk repeat the predominating colors of the room, the designs executed in the Directoire manner on an antique white background.

Two large chairs, with mahogany frames, upholstered in green, gold and rose striped satin, stand on either side of the desk, directly in front of two tall windows. The chairs are lighted at night by lamps, one on a carved cherry console table on one side, the other by a similar lamp on a small Directoire table which stands near the fireplace. A bone white chair with a carved panel, picked out in gold strikes a new note with a ruby red damask seat and gives emphasis to the desk grouping.

In front of the fireplace, which is screened by a brass mesh curtain, is placed a long, low stool covered in quilted chintz. Drawn up to the fireplace, next to a round cherry table, is a ruby red satin chair, tufted, with a long red fringe touching the floor.

Between two arches, leading onto a glass-enclosed porch, is an old rosewood secretary-bookcase, a perfect setting for the old-rose china plates and pewter behind its glass doors. A pair of white and gold chairs, one on each side of the secretary, have seats of pink striped satin, again picking up the wall color, and over them hangs a pair of antique mirrors, the mirror surface painted with off-white figures in Neo-Classic design, framed in carved wood in white and gold.

Visiting the Boyd Hearthstone is like being entertained with traditional Southern hospitality. Its atmosphere of gracious charm lingers with the departing guests who carry away with them memories of a restfully quiet, lake-bordered spot in sunny Florida.



## *Donors Honored*

TWO BEDROOMS at the Hearthstone are already named: the Miller room and the Stevens room.

The larger of these contains the antique mahogany left to the fraternity by Lou Stevenson Miller, founder. The other contains furniture given by Florence Jackson Stevens (Mrs. Stanley G.), B Δ.

A third, furnished in mahogany reproductions, is the gift of Lyndall Finley Wortham (Mrs. Gus), B Ξ.

In addition, the large mahogany table in the dining room, a chaise lounge and Victorian chair were from Mrs. Miller; while many handsome pieces on the first floor were given by Mrs. Stevens, notably a rosewood secretary-bookcase, a pair of corner cabinets and mahogany chairs which have been re-upholstered to match the decorative scheme.



## Going to Visit Boyd Hearthstone?

EVEN THOUGH their present plans may not be entirely definite, Kappas expecting to spend any time at Boyd Hearthstone this winter should make immediate application to Alba Bales, 800 Pulsifer circle, Winter Park, Florida, if for less than a two weeks' visit.

This first year it is important to secure an income adequate to balance the Hearthstone's budget, in other words, to have the house filled. Friends of Kappas are already asking for room reservations, but preference will naturally be given Kappa reservations.

Any Kappa who intends to make a more extended visit at Boyd Hearthstone is requested to make application to Florence Burton Roth (Mrs. A. H.), 629 Myrtle street, Erie, Pennsylvania, chairman of the board of trustees.

# Hurricane Felled "Warelands Woods"

## Mr. and Mrs. Ware Escaped Injury

KAPPAS who have not already heard the news will be grieved to know that Warelands, given to the fraternity at convention last summer by Robert A. and Charlotte Barrell Ware to be the second Hearthstone unit, was in the path of the hurricane which struck the north Atlantic coast so tragically last September.

From Mrs. Ware's secretary came a message, dated September 30:

"Mrs. Ware asks me to let you know that they both escaped physical injury last week but that their camp home in Norfolk—midway between Providence and Boston—was hard hit.

"The hurricane swept over it in full force and 'Warelands Woods' are a memory only. Acres of noble pines, generations old, lie a tangled mass of desolation.

"This personal emergency has, of course, disrupted all plans, but Mrs. Ware wishes you to know that they hope to be able to return to 81 Pinckney street by the middle of next week."

Edith Reese Crabtree, Irene Neal Railsback, Helen Snyder Andres, and "Vivi," went down to see Warelands a little later, at Mrs. Ware's urgent request.

"Characteristically she was not thinking of her loss even then," wrote Mrs. Crabtree. "The question in her mind was: Will this property now be only a liability to Kappa? Are its possibilities gone? Happily we could honestly reassure her. Our plans may need to change a bit, that is all. We found sites for cabins just as lovely as the ones she had selected in the woods."

Kappa Kappa Gamma is grateful that Mr. and Mrs. Ware were spared, although we all appreciate what the great pine woods meant to them.

Over the fireplace at Warelands hangs this verse:

*If e'er I have a house, my dear,  
Which truly I call mine,  
And can afford but country cheer  
And aught that's good therein;  
Though thou wert traitor to the King  
And beat with storm and rain,  
Assure thyself o' welcome love,  
For Auld Lang Syne."*

When Warelands itself has been "beat with storm and rain," Kappas will hasten to assure Mr. and Mrs. Ware of "welcome love."

Saw mills will take out the big timber. Brush will be heaped and burned. Some small timber can be used for building cabins, some chopped for firewood.

There will be scars at Warelands for awhile, perhaps. But time will heal them, as it does all others; and time will bring us the Warelands Hearthstone, which—together with the presence of Mr. and Mrs. Ware—is what matters most.



In Toledo last October, to speak at the Founders' day dinner of the Toledo alumnae association, the editor picked up a couple of items.

Margaret Bassett Erasquin (Mrs. German), B Δ, who teaches French and German in a Toledo high school, said she took THE KEY to school and read to her class the articles written by Elisabeth Noelle, last year's Kappa exchange student from Berlin. KEY readers may remember that the adventures of Margaret and her husband in Spain, when the war broke out, were featured in the October 1936 KEY.

Then Helen Humphreys Hoke (Mrs. Karl B.), B Δ, told us that at her mother's wedding in Van Wert, Ohio, Ella Alexander Boole (Mrs. William H.), Beta Gamma 1, and world leader of the W.C.T.U., was one of the bridesmaids. In addition to her Kappa daughter, Mrs. Humphreys has two Kappa granddaughters: Elizabeth Humphreys Hubach (Mrs. Carl), B Δ, of Kilgore, Texas; and Louise Humphreys Wheeler (Mrs. C. A.), B Δ, of Long Island, New York.

# *The Loveliest Lady of Us All*



## **LOUISE BENNETT BOYD**

(Mrs. Joseph N.), Alpha 1

*A cherished Kappa dream came true on Founders' day, October 13, 1938, when Kappa's only living founder was photographed beside the hearthstone of the first Kappa club house, named in her honor, the Louise Bennett Boyd Hearthstone, at*





*The Terrace*  
Boyd Hearthstone  
Facing Lake Osceola



# *The Portico*

Boyd Hearthstone

(Note Kappa coat of arms  
set in pediment)



*'So Shall the Light Be Passed . . .*



Holding the Ware candlesticks, RHEVA OTT SHRYOCK, grand president, left, and LOUISE BENNETT BOYD, founder, led the brief service of dedication which formally opened the Boyd Hearthstone, Founders' day, October 13, 1938.

# Investment in Friendship

## Is America-Japan Student Meeting

By MARGRET CAMPBELL, B II

*Shake hands, firm hands,  
Far across the sea;  
I'll say "konnichiwa" to you,  
You'll say "hello" to me.  
Bow low, so low,  
Show us how it's done—  
Let Stars and Stripes fly side by side  
With the flag of the Rising Sun.*

THIS SONG was written by an American boy who attended the first America-Japan student conference, in 1934, and so well did it express the spirit of this adventure in international friendship that it was adopted as the official conference song. The movement was initiated by university students of Japan for the purpose of furthering understanding and sympathy between the two nations. It was hoped that association between outstanding young people of both countries might help to replace with friendship the fear and distrust so frequently present. Since then university students of America and Japan have alternated each year in being host to the other.

Once on board the *Hie Maru* on the way to Japan last summer, we old members who had attended last year's conference at Stanford quickly renewed our friendships, but something seemed lacking in the new delegates. They were even quite unenthusiastic when we tried to teach them the conference song. What was the matter? We were much disturbed until we realized that they had not yet experienced anything to give either the song or the conference the fullness of meaning it held for us.

The biggest thrill of this most thrilling summer came when we landed at Yokohama July 14, welcomed by many of our Japanese friends from the previous sum-

mer. We were almost falling over the rail in our eagerness to see a familiar face in the crowd awaiting the boat. Suddenly we found them when they began to shout "Hello, Lewis!—Nona!—Margret, are you there?" and we sang the conference song together as the gangplank was being lowered. In the joyous scramble that followed as they poured on board I found myself shaking hands with the same students several times over.

A little later it happened that I was walking down Yokohama's colorful central shopping street with a small group of Japanese and American delegates. Here tiny booths under canvas canopies are set up between sidewalk and street—brilliant lanterns hang overhead—no vehicles are allowed, and the people, most of them in native dress, stroll leisurely down the center of the street. We stopped at a little shop to buy fans, and from that time on neither boys nor girls were without them in Japan, so warm was it. Yes, our introduction to Japan was all we could have imagined it to be.

The next morning we found Yokohama to be a very modern city, and were glad we had arrived in the more picturesque night-time. We had spent the night on the boat, but the Japanese delegates appeared again at an early

In addition to Kappa's three \$500 graduate fellowship awards this year, \$425 was granted Margret Campbell, B II, to enable her to attend the conference about which she writes.

"Certainly I shall never be able to express my gratitude to Kappa for making possible the trip," she says.

hour to take us to a new branch of Keio university at Hiyoshi, 40 minutes from Tokyo. Both the Japanese and American delegates, about 150 in all, lived there in the dormitories for nine days, during the conference proper. Nine wonderful days!

In the mornings discussion groups met from eight to twelve. The war was

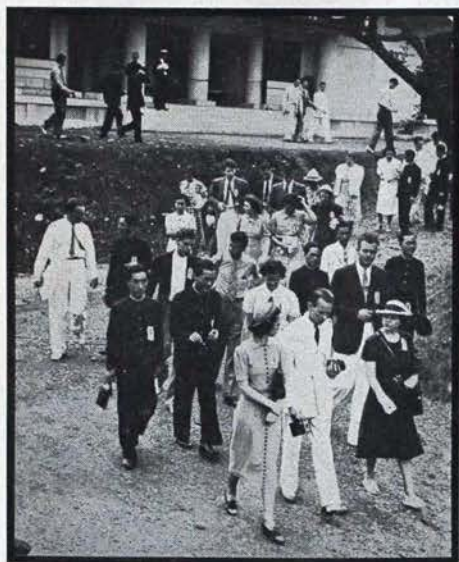

American students with their Japanese hosts, after visiting Tokyo Imperial University. Margret Campbell, Beta Pi, is in the center of the second row.

naturally the central topic around which all other subjects revolved—questions and answers flew back and forth, and often the gap between opinions grew very wide. We discovered, however, that friendship grows even in disagreement, when above it there is an earnest desire to understand the other's problems and to find the solutions that will solve the problem best for him as well as for the whole world.

In the afternoons we started out in the big busses which became the symbol of something interesting to see. One time it was a Tokyo primary school, whose several hundred children were called back from vacation to classes for one afternoon, just for us to see. A sericultural experimental station was the object of our visit another afternoon.

One fascinating evening was spent at the Tokyo theater, seeing Kabuki plays, ancient form of Japanese drama. Then there was the highlight of every conference, the annual baseball game between Japanese and American delegates.

In our free time our Japanese friends would eagerly offer to accompany us on a shopping expedition, which was invariably interrupted once or twice by a visit to a tearoom, or to our favorite "Fuji Ice," and ended perhaps with our own little *suki yaki* party. It was with genuine regret that we reached the end of this week and left Tokyo for our tour of Japan, for it also meant leaving most of the Japanese delegates behind. Some rejoined us for our stay in their home cities, and about 10 traveled all the time with us, but most we did not see again until the *sayonara* tea-party just before we sailed for home.

The Japanese are justly proud of their beautiful country; they are also extremely hospitable, and love to entertain their visitors as lavishly as possible. The result was a tremendous lot of sightseeing for us in the three weeks that followed. It is hard to realize now that it could have been this short a time, it was so full of experiences; but at the time we were very much conscious of the rush. The starting of the bus or train was the signal for heads to begin to nod, and I'm sure the Japanese despaired of ever keeping the American delegation awake long enough to appreciate the countryside thoroughly. Just the same, I think we proved the truth of the statement that there is nothing like traveling together, being hot and tired and dirty together, for quickly making close friends.

First on our itinerary was Kyoto, which quite won our hearts. It was the ancient capital of Japan, and is still the center of the old culture, of all Japan's big cities least touched by modern science and commercialism. It is a beautiful city surrounded by green mountains, full of centuries-old temples and interesting little shops where we went poking about for gifts to bring home.

In direct contrast to Kyoto was the extremely commercial city of Osaka.

Instead of temples, we visited a planetarium and a huge cotton-spinning factory, plus the dormitories connected with it where all the workers, most of them between the ages of 12 and 25, lived. Osaka and Nagoya interested us least of all of our stopping points, because they are so much like any American city.

Side excursions added highlights of beauty. At lovely Lake Biwa we picnicked, swam, and went boat riding in the moonlight. Thrillingly beautiful was the cormorant fishing by the light of torch flares on the River Nagara. Nara charmed us by the quiet beauty of its old temples and the graceful tame deer that ate biscuits from our hands. Furthermore, to add to the pleasure of these little trips, we were accompanied by many old friends, members of former delegations, who were not attending this year, but whose interest in it remained undiminished.

I won't attempt to follow the Japanese example and whisk you up to Manchukuo and Korea, as they did us for the 10 days that remained. We sailed from Kobe, through the Inland sea to Moji, and then across the Yellow sea to Darien—But no! I shall have to leave those two strikingly different countries to your imagination, or I might not get you back to Tokyo for the three days' visit that remained for us there.

The memories of those three days are very precious to me, for we stayed during that time in Japanese homes. My host was a prominent educator and professor of philosophy, whose daughter attended last year's conference. The simplicity and charm of a truly Japanese house are indescribable; they simply must be experienced. We tried to do everything in the Japanese way while we were there—substituted the *yucata*, loose cotton kimona, for our western dress, ate Japanese food, and slept on the floor, but were completely unable to approach the gracious and formal courtesies of Japanese manners.

It was indeed with sadness of heart that we came to the 17th of August, sailing date for the American delegation. During a month's close association some

of us had grown to be very dear friends. I, for one, could not restrain a few tears as we waved goodbye to the group assembled on the dock, knowing that few of us would meet again.

Friendships formed will not be forgotten, however; gifts we received at parting will long present reminders; telegrams followed for two or three days;



Margret feeding the famous sacred deer at Nara.

and since I've been home I have had many letters, all containing a snapshot or two.

During our stay we had learned much through discussions and sightseeing, but I think of greatest value was the understanding and sympathy gained through our contacts with these young people of Japan, who will be the country's leaders in the future.



Among the books by Kappa authors in the fine arts exhibit at convention were those by Marion Nicholl Rawson (Mrs. Jonathan Ansel, Jr.), B I. To them may now be added *Candleday Art*, published in October, for which Mrs. Rawson gathered material last year in the eastern mountain regions.

Her new book "tells the story of the development of our own American art, from the carved stone dogs used 'to scare the rabbits from the lettuce patch,' the old andirons and candle sticks, the attractive door knockers, etc. up through the candle days to about 1850." The book is illustrated by her own black-and-white drawings.

# *Beta Nu Celebrates First 50 Years*

## Concert by Margaret Speaks Is Highlight

FIFTY years old, and anxious to let everyone hear that she was the first women's fraternity on the Ohio State campus to attain such a ripe old age, Beta Nu chapter proudly celebrated her golden anniversary the week-end of October 14. Founded October 12, 1888, the celebration was combined, as usual, with that of the founding of the fraternity.

The week-end began with a concert in a down-town auditorium by our own Beta Nu celebrity, Margaret Speaks, famous soprano of concert and radio. After the concert a reception was given for "Marg" at the Kappa house, with all the Kappas, their husbands and friends dressed in their best to do her honor. The concert proved a great drawing card to alumnae who had not seen our famous member in years nor heard her in person since she had become famous.

Saturday noon class luncheons with large turnouts were held in various parts of the city. These were divided into ten year periods and gave the people who were closest to each other a real chance to talk over college days.

Three of the six chapter founders attended their luncheon which covered the period from 1888 to 1900. The group from 1900 to 1910 met in the home of Mary McGaughy Love and was attended by 30 of the 60 Kappas initiated during that period. The 1910 to 1920 group joined the first half of the 20's at the Kappa house and had Margaret Speaks at their head table to cut the huge birthday cake. The 1925 to 1930 group met downtown and the 1930's met at the Columbus Country club. The rest of the afternoon was free and many groups met at the house, the college hangouts, and in the homes of individual members.

Saturday evening the formal Founders' day banquet with 182 Kappas pres-

ent was at the University club. Eleanor Penniman Boardman was toastmistress and introduced the speakers who gave brief accounts of the different years, tracing the progress of the chapter.

Alla Berta Rickey Cless, one of the founders, spoke of the beginnings of the chapter when all the girls met at Broad and High streets in the center of the city to be taken to school in an old mule-drawn street car. She told of the early spreads of the chapter, their initiations, the manner of dressing and other stories which brought forth many laughs.

Edna Pratt Brown continued the reminiscences for the next decade. For a year only two Kappas were left on the campus and it was due to her good selections, coupled with that of the other lone survivor, that the chapter creditably emerged from this period. When asked by some member if she had ever been president of the chapter she asked what we thought. Her menu of a Kappa spread which included meat loaf, potato salad, chocolate cake, chocolate fudge, and hot chocolate proved that the Kappas have always been fond of their sweets. These spreads were always held on the third floor of the Pratt home in great secrecy, much to the discomfort of the cook.

Catherine Metzler Brown told of the war period, when the Kappas kept the home fires burning at the Phi Gamma Delta house while the boys served their country, and also the renting of the first chapter apartment. Louise Chester Hawthorn spoke of the birth of our own chapter house and brought back memories with the pledge poems which she read. For many years it has been a custom for each pledge to write a poem about each active and these have been kept in the archives.

Edna Chapman closed the march of



Three founders of Beta Nu chapter who returned for the golden anniversary were, left to right, Alice Moodie Hartwell (Mrs. Arthur), Alla Berta Rickey Cless (Mrs. George), and Carrie Pocock Ward (Mrs. Harry).

time with an original poem which brought in many names of the girls in school during the 30's. During each speech pledges modeled dresses which were authentic for their day.

Isabel Hatton, president of the alumnae association; Ethyl Woodbury, scholarship adviser, and Katharine Taylor, standards adviser, presented the annual honor awards to members of the active and pledge class.

Rachel Good received the Nelle Malloy Develin badge for the highest grades; Elizabeth Zartman, the Mae Cole Osborn badge for the best all 'round girl, based on scholarship, campus and chapter activities; and Jane Wood, the Mary Blakiston Guild key, which is worn by the president of the active chapter.

Lucille Risley received the \$15 award given to the pledge with the highest grades and Nancy Ferris the \$15 for the active who had made the greatest

improvement in grades during the past year. Honorable mention in the form of corsages was given to Margaret Coulter, who made a perfect 4. average for one quarter; Jan Scott, who had a 3.5 average for the entire year; Ann Turner, who was elected to Phi Beta Kappa, and Martha Chamberlain, Sara Means, Helen Geren, Jean Storey, Rachel Good, and Jane Wood, who nearly achieved the mark set for the Mae Cole Osborn pin.

Following this all the out-of-town Beta Nus introduced themselves and the president of the active chapter introduced the new pledge class after the presentation of their traditional stunt. Seated at the speakers' table in addition to those mentioned above were Clara O. Pierce, executive secretary; Margaret Speaks; Marion Lilley Smith, Panhellenic representative, and Mrs. Clifford Scott, T P, chapter house mother.

Sunday morning a memorial service



One of Kappa's most famous alumnae is claimed by Beta Nu. She is Margaret Speaks, whose concert appearance in Columbus was the opening highlight of the anniversary week-end. Margaret and her accompanist, Celius Dougherty, were photographed as they were entering the chapter house for the reception in Margaret's honor after the concert.

was conducted at the chapter house in honor of the 26 Beta Nus who had left us during our 50 years. Special honor was also given the memory of Cora Rigby, Φ, who was active in the establishment of the chapter and served as the first president of Beta Nu; and Anna Flint Bownocker, H, for her untiring and faithful service to the chapter. It was a beautiful service modeled after the one at convention.

Clara Pierce was chairman and Barbara Shumaker Bone was in charge of the music. Genevieve Smith Whitford, Y, played a harp solo and Barbara Bone and Nadine Berry Weisheimer sang solos. Elizabeth Rasor Martin read the Scripture passages and Thelma Hughes Turner the benediction. In the choir in addition to the soloists were Elinor Tracy Martin, Martha Lou Miller, Margaret Johnson, Lucille Cox, and Mary Lee Reedy at the piano.

The active chapter was hostess at a

breakfast following the service at the chapter house. After this the reunioners from Oklahoma, Wisconsin, Washington, D.C., surrounding states and cities began to disband. Everyone felt it was a successful celebration and hoped there would be another reunion before another 50 years rolls around.



### *Not Done with Mirrors*

STEWART S. HOWE, of Fraternity Magazines Associated, got so excited about something he saw in a magazine last September that he wrote the following letter to *Advertising Age Magazine*:

"Attractive Gladys Otey, recent Kappa Kappa Gamma co-ed at Ohio State University now doing professional modelling in New York City, is certainly 'going to town' this season in introducing the new fall styles.

"As just one example, take the September 10 issue of *New Yorker*. On page 3, she models a Katydid dress for Saks-Fifth Avenue. On page 10 and 11, she even looks across the double spread at herself. On the left hand page she does the trick for Peck and Peck in a fall dress, and on the right hand page she embellishes an advertisement for Jane Engel, rayon fabrics. But, this is not all, back on page 42, she is back on the job for Peck and Peck again, illustrating a new tweed suit.

"Is this a record for one issue of one magazine?"

AH! These photogenic Kappas.



### *To All Local Magazine Chairmen*

REMEMBER . . .

Kappa's National Magazine Agency offers the lowest prices quoted by any reputable agency.

The profit goes to one of the fraternity's finest projects.

Two awards of \$25 each are to be given to the alumnae association having the largest amount of sales per capita for the period from June 1938 to June 1939.

# Kappas Prominent at *Goucher's Golden Anniversary*

By CATHERINE TRACEY HARPER, Δ Θ

ALUMNÆ from many distant places—California, British Columbia, and even India—arrived in Baltimore October 14, 1938, to help celebrate an important occasion, the 50th anniversary of Goucher college. Elizabeth Hunt, president of Delta Theta chapter and president of the senior class, was a member of the student committee for the anniversary.

The first event was an alumnae council chapel service at which Harriet Ellis Levering (Mrs. Eugene) was the speaker. Mrs. Levering received the first Goucher degree. Two classmates joined Mrs. Levering during the week-end festivities. They were Anna Heubeck Knipp (Mrs. Walter), of Baltimore, and Katharine Hilliard of Oxford, North Carolina. Of the five graduates in the first Goucher class of 1892, only two were missing at the reunion. They were Anna Lewis Cole, now in the southern part of France, and Stella A. McCarty, who passed away in 1936.

Kappas should be interested to know that these five Goucher women were all members of Tau Kappa Pi, the local fraternity whose history began so early in the life of Goucher, and has since become Delta Theta chapter of Kappa Kappa Gamma.

Mrs. Walter Knipp was the only one of these five to become a Kappa. We at Goucher are proud of Mrs. Knipp and also of the other four, whom we claim through our relationship with Tau Kappa Pi.

A more formal opening for Goucher's golden jubilee was arranged at the Lyric theater in Baltimore that evening. Three college presidents spoke to the 3,000 guests. They were Dr. Mildred H. McAfee, of Wellesley college; Dr. Isaiah Bowman, of Johns Hopkins university,

and Dr. David A. Robertson, of Goucher college.

Since the founding of Goucher college, Baltimore has expanded so greatly that the college has found itself in the midst of a congested area of the city. Because of this, 421 acres were purchased near Towson, about seven miles north of Baltimore.

The new campus offers wonderful possibilities. For many years the May day celebrations have been held on this tract of rolling, wooded land. Another step has been taken toward the development of this new campus. At the anniversary meeting in the Lyric theater four prizes were awarded for the best designs submitted by 33 architects. We hope that soon our dreams of these splendid buildings will become reality on our new campus.

Again Kappa featured at the birthday party. At the evening meeting eight honorary degrees were awarded. Mrs. Walter Knipp received the degree of Doctor of Laws. Recently she has published her book, *A History of Goucher*, on which she has spent many years of research.

She is secretary of the board of trustees of Goucher and has served in the past as president of both the Goucher alumnae association and the alumnae council. (Mrs.) Margaret Reed Lewis, research associate at Carnegie Institute, Washington, was another to receive the honorary degree of Doctor of Laws. Her daughter, Margaret Lewis, is a Kappa from Goucher.

Saturday, indeed a busy one, started with a discussion, "Ends and Means of College Education," in Catherine Hooper hall. At noon the alumnae, students and friends drove out to the new campus near Towson. Luncheons were served near one of the pretty wooded

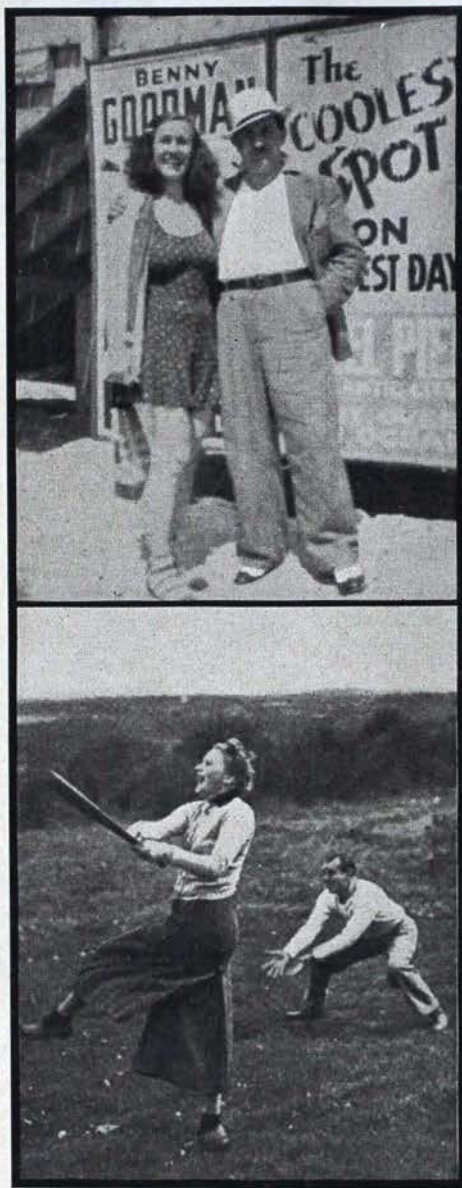

Among the informal pictures of well-known musicians published in the September, 1938, issue of *Musical America* were these of two Kappas: Margaret of Beta Nu and Marion of Phi. Top: "Tom Emlyn Williams and his wife, Marion Selee, at Atlantic City after their performances in the Steel Pier Opera." Bottom: "A miss (Margaret Speaks), a swing (obvious) and a hit (about to be capitalized on). Alfred Walenstein is the catcher, waiting in vain, for the Mighty Speaks did not strike out."

sections, after which the students conducted tours to point out the proposed locations of the buildings that have been planned. A number of Kappas served as guides, while others were ushers at the reception later in the afternoon. Favored with beautiful October sunshine, the campus picnic was indeed a success.

At four o'clock President and Mrs. Robertson gave a reception at the Baltimore Museum of Art, where the prize-winning plans for the new buildings were on display.

The 50th anniversary dinner at the Lord Baltimore hotel was attended by more than 1,300 guests. After dinner, we were entertained by a fashion show of old and new college costumes, including all types from gym suits to evening gowns. In the parade of modern sports several Kappas were models. Judy Cole represented badminton; Louise Etter, baseball, and E. A. Bailey, golf. I shall not list the speakers of the evening, but I do wish to mention the toastmaster, Judge Morris Ames Soper, a member of the board of trustees, because of his Kappa wife, Mrs. Soper,  $\Delta \Theta$ , is an important member of our Baltimore alumnae association.

Sunday morning a service of remembrance was conducted at the First Methodist Episcopal church, adjacent to the college. Goucher college, known originally as the Woman's College of Baltimore, was started by the members of the Baltimore conference of the Methodist Episcopal church. In 1910 the name was changed in honor of Dr. John F. Goucher and his wife.

The Kappas gathered in the Delta Theta apartment Sunday afternoon for after-dinner coffee and a final chat before some left for their homes outside of Baltimore.

I heard someone say as she left, "I'll see you at the 100th anniversary, if not before."



# "Ask A. B."

## They Do at Rust Craft, \$1,000,000 Industry

By ANABEL BARBER,  $\Phi$

**W**ATCHING a thing grow is fascinating, whether it's a baby, an idea, or a business; and helping to further such growth adds real spice to living.

Picture, if you will, down-town Boston in 1914, with its crooked streets and historic buildings. Picture two young men, fresh from Kansas City, with an idea: to make greeting cards that really say what folks want to say. Picture a very green girl just out of high school, crashing this new business for her first job.

The name plate at the door read impressively "Rust Craft Publishers," but up three floors by way of a rather shaky elevator she found in a little office Mr. Fred Rust, Mr. Donald Rust and a secretary. Outside in a larger room a few girls were painting and assembling cards. Beyond, a row of cases for stock and one shipping clerk!

That, in 1914, was Rust Craft and I the very green young lady. Yet in that little establishment the greeting card idea flourished and prospered. Out of that shop, where many special-title greetings were first published, grew a million-dollar industry employing thousands.

Some of you may remember the narcissus bulbs with bowls, boxed gaily for Christmas giving. They were first presented by Rust Craft and with their great popularity Rust Craft took over another floor!

Perhaps you remember the Rust Craft gift novelties in hand-painted boxes—inexpensive, yet so convenient for simple remembrances. Rust Craft doubled its force to supply the demand when these were introduced. And always new

designs, new lines, new titles in beautiful greetings!

Learning the ropes in such a young business was fun, for both Mr. Fred and Mr. Don were splendid friendly



Anabel Barber

men for whom to work. Soon I was hand-painting the cards, fascinated all ways by the ever-changing designs.

After four happy years at Rust Craft, a break came in my family responsibility. With my small bank account, supplemented by a scholarship and the good wishes of the Rusts, I left the business world to work my way through college.

My college days at Boston university were crowded ones, full of new outlooks, broadening horizons, and happy social contacts in which Kappa played a big

part. Greeting cards were not entirely forgotten, however, for summers I often painted Rust Craft cards, and in my senior year I did the designs and verses for a modest little line of 15 Christmas greetings of my own! Four years of working on lovely designs had developed a latent talent without formal art training. The resulting cards, although crude according to present standards, made a hit with my friends.

My first job out of college, after a short post-graduate course in editorial work, was with the Winston Publishing company of Philadelphia as style editor for their *Winston Simplified Dictionaries*. If you think dictionaries are "dry," just drop in some day and let me tell you of our adventures in making three of them. Each page holds the challenge of a hundred fields of knowledge—and the price of accuracy is constant alertness, a sixth sense for detecting errors.

In 1928, however, an invitation to return to Rust Craft as an executive drew me back to greeting cards and artistic rather than educational publications. What a changed Rust Craft! Now located in a modern office building with five huge floors and 500 employees, Rust Craft boasted great power presses for beautiful color reproduction, folding machines, a miracle of intricacy, and paper cutters that sever 500 sheets of paper with one swift sigh.

After the exacting concentration of dictionary copy, publicity for greeting cards, sales promotion and executive work proved engrossingly varied.

During the past decade through lean and good years, Rust Craft has thrived and prospered. You can see how it works. If times are bad, cards are sent instead of gifts, for friends *must* be remembered. If times are good, more cards are sent, and either way our business grows, which accounts for the eight floors and a thousand employees you'll find if you visit Rust Craft today.

As for my little part in this big project, my editorial training proves valuable, for questions of all kinds from several creative and sales departments

are referred to me for checking and decision. "Ask A.B." is a popular phrase.

The creating of direct mail and dealer publicity also demands much of my time, with supervision of the correspondence tucked in for good measure.

No product of modern "big business" can be credited to any one person and this is especially true of the modern greeting. Literally dozens of skilled workers combine their efforts in the perfecting of verse, design, and production. This is equally true of the publicity. The result is such hits as the *Rust Craft Calendar of Memory*, of which we printed almost 2,000,000 this year, and other Rust Craft successes. In each of these I have my small part and the constant development of something new, better than last year's, keeps us always on our toes.

I wish there were time and space to tell you some of the human interest stories of Rust Craft cards and the unusual requests for them. Most famous, perhaps, is that of the young man who went into a shop and asked for a card to send to a friend in jail for speeding. The clerk racked her brain, then produced a humorous Rust Craft shut-in card which read

#### TO YOU, SHUT IN

I cannot grin my widest grin,  
While I am out and you are in,  
But on the day when you come out,  
My grin will rival yours, old scout!

I'd like to take you through our factory so that you could see the care with which each line is planned, created, and produced—our planning department is now working on the embryo of our 1940 lines!

The next time you send a Rust Craft greeting to a shut-in, or a beautiful wedding congratulation, or a humorous birthday card, remember it's not just a card, it's the product of many skilled workers who really enjoy creating a greeting which is just what you want—and that one of them is a Kappa.

# Portia to Penelope

## What Every Woman Should Know About Law

By ISABEL S. SIMONS, Editor *The Kappa Beta Pi Quarterly*

REGARDLESS of whether or not she intends to use her knowledge professionally, the young college woman of today is wasting an opportunity if she fails to find time for acquiring some general education in law. Every woman, in college, in business, or in the home, should know something about the laws which control her property and about the fundamental commercial and criminal laws.

Service in any field of adult education is two-fold. Public need must be recognized and analyzed, and then the means must be provided for public self-help. The modern woman lawyer is particularly fitted to recognize and describe the legal and business shortcomings of the modern woman. There is, therefore, this new sphere for Portia: adult education for women in practical law and business practice. In this field the benefits are great indeed. Let's have an example to show what I have in mind.

Mrs. Earnest Housewife is home. A magazine salesman calls. He is a German refugee, or he's a boy working his way through college, or—you think of the other sentimental approaches he might have. Mrs. Housewife finally decides she'll take a subscription to X magazine, particularly when he tells her all she has to pay him is a dollar and she can pay the balance any time. "Just sign here," says the salesman. And she does.

Does she read the contract she signed? No, indeed. She had the very feminine desire not to appear too ignorant or too sharp in simple business dealings. After two or three months when the magazine does not appear, she looks up the receipt. She then reads it through and

finds that until she sends the entire balance of the money her subscription is not started. And in cold type she reads, "This contract cannot be altered by any verbal agreements with salesmen," which is just as true even if it were not printed on the contract. So the entire amount must be sent in, or the dollar lost.

I've mentioned the word contract several times. Well, what is a contract? A contract is an agreement to do or refrain from doing something for a valuable consideration. The consideration is the price paid for a promise.

In order to have a valid contract there must be an offer and an acceptance. There must also be a meeting of minds. You must both be thinking of the same commodity or property. For example: A few years ago when I was in the hospital and convalescing from a serious illness, my daughter asked me one day if she could have a ring of mine. It had a green stone. She described it to me, and I thought she meant a simple green ring set in marcasite, and so I said she could have it.

Imagine my surprise weeks later to find she had my emerald ring. Now had she been a stranger, and had I entered into an agreement to give her the ring, that agreement would not have been valid because we were not thinking of the same object—there was no meeting of minds.

A simple contract is valid though oral. It's surprising the number of people who think a contract has to be in writing. It is true that certain contracts do have to be written, and most of them are prescribed by the Statute of Frauds, but there are valid oral contracts. So, if you

agree to do something for a consideration you cannot later say, "I'm not responsible because I didn't sign anything."

Once you have entered into a contract there are a number of ways in which it may be discharged. 1—by agreement; 2—by performance; 3—by breach—one of the parties doesn't live up to the agreement and the contract is thus broken and there is a civil remedy at law for damages; 4—by impossibility of performance. Where the contract is broken the other party is discharged from further performance under it. She may sue for services rendered and recover damages for breach of contract.

Certain agreements are not enforceable at law and therefore do not result in contracts. These are where the object is illegal as against public policy or where the agreements are in violation of positive law.

Some years ago I was an attorney for a large legal aid bureau. The type of contract which seemed to get our clients into the most difficulty was the installment contract. A glib salesman would sell Mr. and Mrs. Lowsalary a piano or a radio. They would pay as much down as the salesman could extract and then agree to make monthly payments. They then signed the contract. As a matter of fact, they signed contracts plus wage assignments, but they never bothered to read either. They would pay for months. Then the husband would receive a cut in wages and stop paying. Shortly after, the company would call for its piano. Its piano? Assuredly. Even though they paid \$850 of the \$900 they had agreed to pay for a piano worth \$400, the piano belonged to the company until the last payment was made. Well, they were sorry to lose the piano, especially when they had paid so much. But imagine their feeling when the company would not call for it or take it back, but started to collect the balance due out of Mr. Lowsalary's wages. Certainly, because of the wage assignment they had signed. Then they go post-haste to see a lawyer to see what they can do.

If the woman lawyer could do nothing but convince the women of the nation that a lawyer is more beneficial as a counselor for the future than as a protector when the consequences of past actions bring trouble, she would have accomplished great things. So, if we merely preach the gospel of "read before you sign" and "investigate before you invest," our work should be praiseworthy.

Now a word about leases. You see an apartment you want to rent. The agent hands you a closely printed lease and says "sign here." You sign. Later on when you move in together with Fido, "a perfectly trained dog, my dear," you are informed that according to the terms of your lease no dogs are allowed—even though the agent knew you had a dog and was sure it would be all right. So Fido must find a new home.

Why not read that lease before you sign? See that it contains all the decorating requirements the agent so readily promised you. If you don't like some of the paragraphs, cross them out before you sign. Of course the landlord may not wish to sign the lease you desire, but if that's the case wouldn't you rather know that before you're bound by provisions you didn't want in?

### *Have You Made Your Will?*

Has your husband made his will? Have you made yours, providing of course you are one of the fortunate women who has something to will? If not, why not attend to that chore now while you are well and young? Too many wills are made when people are old and seriously ill, and the wills thus become targets for disgruntled relatives to shoot at, saying the testator wasn't of sound mind and memory, or that undue influence had a part in the making of the will. Remember that a sheet of paper on which is written, "I want Elise to have my jewelry and John my books," is a nice gesture, but entirely futile in any law court if anyone doesn't want your property to be thus distributed.

The statutes in your state prescribe the necessary requirements for a valid will and must be carried out. Only in comparatively recent years has a married woman had the right to make a will. Men had the right from very early days. A will allows you to distribute your estate as you desire to distribute it. If you leave no will the law makes one for you. In other words, if you die intestate (without leaving a will) the descent laws of your state stipulate what becomes of your estate. In Illinois, for instance, the descent laws provide that one-third of the real property would go to the surviving husband or wife and two-thirds to the children; if no children survive, or their descendants, then one half would go to the surviving husband or wife and one half to the next of kin, parents, brothers, and sisters, and their descendants. If there are no children or their descendants and no surviving parents, brothers or sisters or their descendants, all the real property goes to the surviving wife or husband.

### *Make a Will!*

But suppose you are estranged from your family and do not want your parents or brothers to inherit, but want it to go to your wife. That's easy. Make a will. Suppose your children are very young. Wouldn't it be better to provide that your estate be left to the surviving husband or wife who will then provide for the children? Or perhaps one child needs more than the others because of a physical handicap or because of her age. The way you can provide for any or all contingencies is by drawing up a will.

After your will is written, typed, or printed—it doesn't matter which—it must be executed. It must be signed, and that signing must be witnessed by two (in Illinois) or three (in some other jurisdictions) competent witnesses. That is, in the presence of these witnesses, who must be disinterested—i.e. take nothing under the will, you say it is your will and sign your name to it. The witnesses then sign their names below

yours. It's very good policy to have witnesses younger than you, and people you expect to remain in the community, because the reason you have the will signed by them is so they can prove, after it becomes necessary to probate it, that you signed the will and that you said it was your will, and that you were of sound mind and memory. It is not necessary for you to read the will to them or for them to read it. If you made your will some time ago and one or both witnesses have now left the city or are no longer living, you had better get it re-executed.

I imagine that's enough about wills to keep you from doing what an acquaintance of mine did last summer. She was going on a long motor trip, and just before she left she wrote her will. Her maid and cook had been discharged and were leaving to seek work in a distant state. Mrs. W. had had them in her employ just a few weeks. But before they left she had them witness her will. Fortunately Mrs. W. is now back home safe and sound. If she had not returned I wonder how the will could ever have been proven.

When you make a will you may choose the person you desire to administer it. He is called an executor. His duties (or hers) include those of preparing an inventory of the estate, taking reasonable care of the property, collecting money due the estate, paying bills due, and distributing the balance of the property in accordance with the will.

In intestate estates, when the law provides a will for you, an administrator is chosen. A person next of kin, and heir, of another interested party files the petition and letters of administration are issued by the court. By the way, estate cases are filed in the probate courts. Probate comes from "probare" which means "to prove."

Here is an example of a simple will. In these very few words an estate of \$150,000 was conveyed.

"This is my last will. I give, bequeath and devise to my wife, Leita M. White, in complete and perfect ownership, all my rights, property of every kind and nature, whether real, personal or mixed,

wherever situated, appointing her executrix of my estate without bond and giving her seizin thereof. Signed and attested."

You may dispose of property as you like under your will except that if you are too eccentric your will may be set aside on the ground that you were incompetent, i.e., not of sound mind. In Illinois and such other states that have dower, you cannot by will defeat the dower right which belongs to the surviving husband or wife. He or she may elect to take dower instead of inheriting under the will. Dower is a life estate in one-third of all the legal estates of inheritance of which the other spouse is seized. The original dower law had for its object a competent sustenance for the widow. Lord Coke said, "There be three things highly favored in law—life, liberty and dower."

The person making a will must be of sound mind and memory. He must realize he is making a will, the extent of his estate, and the natural recipients of his bounty. In many jurisdictions, but not by any means in all, if a son or daughter is not mentioned in a will there is a presumption that the testator does not remember that he has such son or daughter, and therefore is not of sound mind and memory. That is why you so often read in the newspapers of a child having been left \$1.00 in a will. A small sum is given the child the testator means to disinherit, so that it will thus counteract the presumption that the testator did not remember he had that child.

There must be no undue influence to get the testator to prefer one child or to disinherit another. There are more contests over wills on the ground of undue influence than any other. It is a wise idea to make your will when you are comparatively young and well, because if you are old and bedridden someone taking care of you might influence you to dispose of your property in a different way than you would if you were in good health.

A will may be revoked or changed at anytime. It does not become effective until the death of the maker and unless it is unrevoked. Remember, however,

that changes made and codicils added must be witnessed just as much as the will itself was originally in order to be valid.

It is unnecessary to make a will if all property is held in joint tenancy, in Illinois at any rate, because the property on the death of one joint tenant passes to the other without probate.

Just a word about property. We hear the term used so much in so many ways. To a lawyer real property generally and in brief means the land and things under and over it and attached thereto—immovables. The laws of the state in which real property is located governs its descent. Personal property consists of all other things which can be moved. Trees, for instance, while growing are real property—but when cut become personal property.

Those of you who are married may be interested in knowing that in 29 states the clothes you wear belong to your husband. They are given to the wife after the death of the husband as part of the widow's award.

### *Whither Thou Goest*

In every state the husband has the sole right to choose the family domicile, and he may move from one place to another and establish another domicile should he so desire, and the wife must follow.

I wondered some months ago when there was much discussion about the possibility of having a woman President of the United States on the question of domicile, and I only hope that when the time comes her husband, if she is married, approves of Washington as a place for the family domicile; otherwise, I presume technically she would desert him if she left to live in the White House. But that's in the dim future, and perhaps by that time the wife will have the right to say something about the family domicile.

A word about negotiable instruments might not be amiss. Remember a check is negotiable, so don't endorse it until you wish to deposit or cash it. Remem-

ber too that you're supposed to deposit checks within a "reasonable time," and that is within about 24 hours. So don't keep your Christmas checks until February. Because if you do and the bank fails it's your loss and not the makers if it wasn't deposited within a reasonable time.

The wife in Illinois and in 21 other states is liable as well as the husband for necessities ordered by her for the family. The tradesman may collect from either the husband or wife. So if the wife has property, a separate estate, and there are bills for clothing or groceries or other items which the courts may decide are necessities, the tradesman may collect from her if he so desires.

Insurance salesmen are so numerous and do their job of giving information so well that I'm sure you know most everything you need to know in that field. Unless perhaps you don't know that if a caller is injured coming up your walk or in your house you are liable for the injury, unless you're insured, in which case the insurance company takes over your liability. The insurance you need to protect you if visitors, tradespeople, and others not servants or members of your family, are injured on your property is called public liability insurance.

That old saying that "ignorance of the law excuses no one" is true in many places, but not in Kentucky or Connecticut. If you live in either of these two jurisdictions ignorance of the law may help you.

### *Picking a Partner*

If you have finished college and think it a good idea to start out with Jane Doe as a partner to open a darling little "shoppe" just remember that in a partnership each partner is jointly liable upon the contracts of the firm and is jointly and severally liable for the torts or wrongful acts of the firm. Be sure you understand that—then make up

your mind whether or not Jane would be good as a business partner.

Perhaps a word about marriage laws would be helpful. There are many different rules. In some states a girl of 18 and boy of 21 may marry without the consent of parents or guardians, a girl of 16 and boy of 18 with the parents consent. In others both must be 21. That is provided for in the laws of your state. But no state requires any mental age. So long as the person is able to understand the meaning of a contract, that is all that is necessary.

We can strengthen our marriage laws by providing generally for a waiting period and by requiring health certificates before marriage. If a marriage concerned only the two persons who contract it, we might decide that the state would have no right to inconvenience the applicants, but hasty, ill-considered marriages are closely related to the problem of divorce, legal actions to compel husbands to support their wives and parents their children. Since the burden of unsuitable marriages is thus placed on society, it is only fair that some opportunity be given to investigate those which are to be authorized.

Years ago Penelope stayed home while Ulysses roamed. She had many suitors who came and lingered and wasted the sustenance of Ulysses. To the modern Penelope Portia says "Take heed! Obey my warnings and no one shall deprive you or your husband of your property."



National Broadcasting company publicity releases for October 11 included the following paragraph: "Miss Speaks (Margaret Speaks, B N) opens her concert tour in her home town, Columbus, Ohio, on October 14, singing under the auspices of the national sorority, Kappa Kappa Gamma, which was the soprano's sorority at Ohio State University. In November, Miss Speaks will begin a concert tour through Texas and the Middle West. This series will open in San Antonio, Texas, and close in Wichita, Kansas."



## New Scholarship Chairman Named

KAPPA's new scholarship chairman, Ruth Kadel Seacrest (Mrs. Joe W.), Σ, is no stranger to fraternity responsibility, as scores of Kappas who know her can testify.



Ruth Kadel Seacrest

She was president of her chapter, at the University of Nebraska, in her junior year. In school she was also Mortar Board, and the first honorary member of Kosmet, men's dramatic society.

After her marriage in 1922 to Mr. Seacrest, Dartmouth Phi Delta Theta, she was a member of the Denver alumnae association for five years. Returning to live in Lincoln, Nebraska, she became president of the Lincoln alumnae, has been standards and scholarship adviser to Sigma, and president of Zeta province for four years. She was also director of Region VII of the Association of Junior Leagues of America.

Ruth has also had a musical education. For several years she was assistant organist at the First Plymouth Congregational church in Lincoln.

"Family: Have two sons," she added to the foregoing. "The elder one, Joe, graduated from Phillips Exeter academy, cum laude, last spring and entered Yale university this fall. The younger son, James, has graduated from his bassinet to a full-sized crib bed, cum much kicking and joy at so much freedom.

"Hobbies: Don't believe I have any except the game of bridge."



### "Convention Personalities"

KEY readers who looked in vain in the October issue for identification of the pictures on the first page of the first "blue section" are herewith tendered an apology. Their omission was due to a mechanical complication—just one of those things that happen!

Whoever has not already won the inadvertent guessing game is now informed that the picture at the top of the page was of Miss Maria Leonard, Π B Φ, dean of women at the University of Illinois, and Rheva Ott Shryock, Kappa's grand president.

At left center we gave you Marion Ackley Chenoweth, assistant marshal, now bequest program chairman, and Della Lawrence Burt, convention marshal. At right center were Helen Snyder Andres, past grand president; Elizabeth Bogert Schofield, new director of provinces; and Lois Lake Shapard, Rose McGill fund chairman.

Last but—you finish it—Nellie Lee Holt Bok, who gave the superb keynote speech at convention, smiled from the bottom of the page.

As Fredric March (Kappa brother-in-law and uncle) advertised last year when "Yr. Obedient Husband" flopped—"Oops! Sorry!"



A very old Kappa key was restored to the owner through the Pullman, Washington, alumnae association at the last meeting. A neighbor noticing Louise Webb's key, asked her if she could find the owner of a similar one he had found a year or so ago. The key bore the name of Harriet Peters, B Z, 1904. One of the girls identified it and returned it to the owner through a niece, Joan Peters, Γ H.



DOROTHEA SEELYE



ELEANOR SEAGLE



JANE SPAULDING BENNETT

MARY ELIZABETH FIGNER



MARY ELLEN BRIGHTMAN



FRANCES J. KEESLER



# Phi Beta Kappa



ELIZABETH NICHOLS



BARBARA ARMSTRONG



LILLIAN MOSS



HORTENSE BARTHOLOMEW





B Z

MARY STUART BAGLEY



B Π

MARGRET CAMBELL



RUTH NEWELL



Σ



Σ

MARIE KATOUC



Σ

MARY JANE MITCHELL

MIRIAM ROTH



KATHERINE MAHAFFEY

LOUISE FEE



Γ Γ



Γ Γ



B H

*Phi  
Beta  
Kappa*

# Phi Beta Kappa



B X

KATHARINE RICHARDSON



B O

LOUISE PITTS



B Y

JUNE GRIMM



PHEBE BIBB



B X

JOSEPHINE TUNIS



B X

ELIZABETH JEWELL



Γ Π

JANE MATTHEWS



Γ Π

MARY BIDGOOD



ANETTE FARWELL  
a Omicron Mu



A<sup>Δ</sup>



I

JEAN STEWART  
Pi Kappa Lambda



MARY ALICE HICH  
Phi Kappa Phi



Δ H

AFTON JOHNSON  
Phi Kappa Phi



Δ H

MARJORIE MEYERSAHM  
Phi Kappa Phi



Δ H

CHRISTINE HUCKIN

Phi Kappa Phi

RUTH DAVIS

Phi Kappa Phi



Γ M

IRENE ETTER  
Phi Kappa Phi



Γ H

SALLY ILER  
Phi Kappa Phi



Γ H

CAROLYN STAMAN  
Phi Kappa Phi

JOY

Phi K

LOIS McNABB  
Phi Kappa Phi



Correspondent  
Phi Beta

JOYCE MacKENZIE



MARJORIE MARSH



GERTRUDE BITTLE



DOROTHY FRAZIER



SUE PALMER



MARTHA MARTZ



VIRGINIA VORHEES

BETTY JO SEXTON



ADELAINE SALMON  
*President*

# Mortar Board

BARBARA MUELLER



JANE HART



HARRIET CUMMER



Γ I  
ELETTE MIDDLETON



Γ B  
JUANITA FINCKE



Γ B  
SAMMIE BRATTON



Γ B  
HELEN KINNAIRD  
*President*



B M  
HENRIETTA  
RZBERGER



Δ H  
ROSEBUD MARSHALL



FLORENCE MARTIN

# Mortar Board

GARLAND  
MACCHAPMAN CULLUM



Γ Φ



Γ Γ  
JEAN MORGAN



LILLIAN HARRIS ROBINSON



MARION OLIVER





Γ Η

GERTRUDE IVEY



Γ Η

HELEN PRIVETT

NAN CORRELL

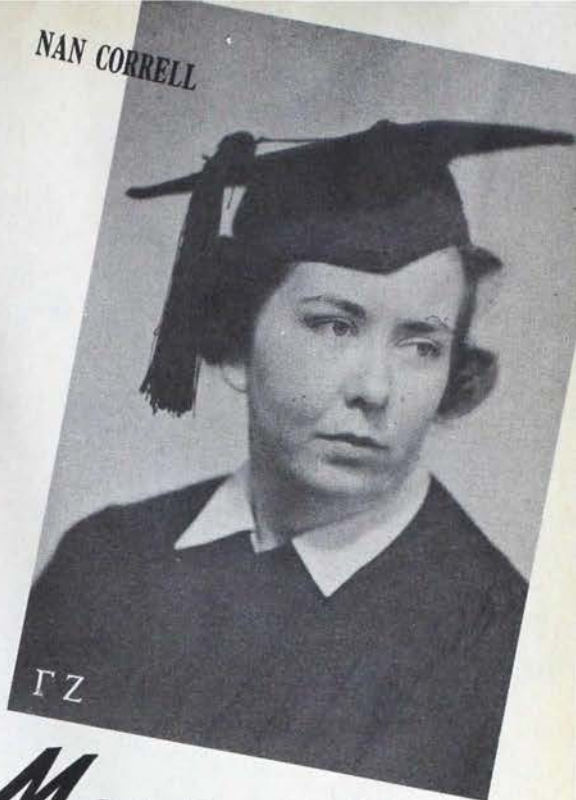

Γ Ζ

LYDIA EVANS



Γ Ψ

ANN FROMME



Β Υ

# Mortar Board

JANE RAMSEYER

RUTH BREWER

DOROTHY AMES



Γ Χ

MARY JOE MITCHELL

MARIE McNEESE

JULIA PRENTICE



ELIZABETH GEORGE



Γ Π

ERNESTINE ROBERTSON



Δ Ι

MARGARET TAYLOR





Γ T

CLAIRE PUTZ  
*Senior Staff*

*Mortar Board  
Equivalents*



FLORENZ DINWOODIE  
*President  
Senior Staff*



B Z

ALICE DENNY  
*Beta Gamma Sigma*



Γ T

HELEN DOHRMANN  
*Cap and Gown*



Γ N

CAROLYN RAINEY  
*Octagon Club*



Γ Π

MARGHERITA SWIFT  
*Beta Gamma Sigma*





A corner of the music room

## *Gamma Epsilon Has New House*

By HELEN SHAFFER COLLINS, Γ E

AFTER MANY years in the same location, Gamma Epsilon at the University of Pittsburgh has moved. Its new address at 165 Dithridge street is three blocks from the city's skyscraper university, the Cathedral of Learning. The house is of brick and brown shingles, and the porches are painted cream. The wide veranda has wicker chairs and settees upholstered in blue.

An all-over leaf design of burgundy carpets the entrance hall and the living and music rooms. The wall paper is of a deep cream, with a lighter cream flower and leaf. Blue hand-blocked linen drapes the windows in the hall, and a divan upholstered in soft blue, piped in a deeper blue, and a walnut radio, chairs, a console table, a coffee table,

and a floor lamp complete its furnishings. Two mirrors lighten the walls.

A modern painting graces the space over the mantel in the living room. The sofa is of corded blue velvet, and the chairs are upholstered in brown, in gold, and in burgundy. End tables and lamps complement the sofa, and a drum table and lamp have a window as a background. Here and in the music room the paper is of a cream satin stripe. The draperies are of blue linen with a design of pale cream water lilies. Ivory venetian blinds shade the windows throughout the first floor.

A grand piano fills the bay window in the music room, where the hangings are of cream linen with a design of large red roses and pale green leaves.

The same material covers an armchair, and the sofa is of wide green two-toned stripes.

The dining room rug is of a leaf design in shades of blue. The paper is a deep powder blue with a conventional design in white, suggestive of the fleur-de-lis. The furniture is walnut and the draperies rose-colored.

The walls of the kitchen and pantry are painted cream, and the linoleum is ivory with a motif of red, used also in the window curtains. The pantry is supplied with ample closets, and a huge stove, oversized refrigerator, and porcelain-topped tables furnish the kitchen.

A broad walnut staircase leads to the second floor. The bedrooms have twin beds, chests, chairs, and desks of maple. The wall papers have flower designs in white on backgrounds of blue, peach, or green. The housemother's room is furnished in mahogany and has yellow wall paper with small designs of wheat.

The third floor has one huge room designed for four girls, one twin bedroom, and one single room. Cream dotted swiss curtains all the bedroom windows and the furnishings blend with the ivory woodwork and dark floors.

A firm of decorators suggested colors and materials and supplied and arranged furnishings throughout the house.

Few out-of-town girls attend the University of Pittsburgh, as it is definitely an urban university. At the present time, only three national women's fraternities maintain chapter houses, run as dormitories for the women students. While few fraternity girls may live at the house, still it is felt advisable to maintain such a place for the business and social gatherings of the active and alumnae groups of the fraternity. These are frequently too large to meet in private homes and past experience has proved that a fraternity house furnishes a pleasant central meeting place at much less cost than would be the rental of a room in a club or hotel.

As the former fraternity house was discarded as being too far from the University, the group felt it should have some definite plan for acquiring another house and for furnishing and maintain-

ing it. Last spring, with this thought in mind, the alumnae and active members of Gamma Epsilon formed the Gamma Epsilon corporation, whose governing board has charge of the chapter house. The board is composed of seven trustees, each elected for a term of three years.

A tea officially opening the house was given in June by the Pittsburgh alumnae association. The active chapter and the Mothers' club plan to have their housewarming parties early in the fall. Kappas who come to Pittsburgh are cordially invited to visit Gamma Epsilon's new home.



After 10 years of research, Ralph E. Pearson, of Middletown, Ohio, husband of Helen Scarritt Pearson, Γ Ω, has just completed and copyrighted a genealogy of *The Scarritt Clan in America*.

The book traces the family in 33 states and Bermuda, Canada, England, China, Africa and Hawaii. It also includes the family of Mary Scarritt Wolfe (Mrs. Leighson), Γ Ω; Clara Mason Scarritt (Mrs. E. L.), Γ B; and Leria Tarbell Scarritt (Mrs. Winthrop E.), I.



### Answers to 20 Questions

- 1—Ostrich
- 2—false
- 3—false
- 4—false
- 5—true
- 6—false
- 7—false
- 8—true
- 9—false
- 10—true
- 11—true
- 12—true
- 13—false
- 14—false
- 15—false
- 16—false
- 17—true
- 18—false
- 19—true
- 20—true



Adele Moyer Allison



Mary Thompson

## Two Kappas on the *Pittsburgh Press*

NEWSPAPER work is not only so interesting to Adele Moyer Allison (Mrs. William F.), T E, and Mary Thompson, B Y. It is *more* interesting, because they work together at the *Pittsburgh Press*, and they're Kappas.

There was a day in April, 1937, when Mary accepted a position as feature writer and assistant in the woman's department at the *Press*, after having worked on Morgantown and Clarksburg papers in West Virginia.

"Never having been out of small towns much, I arrived at the *Press* covered with goose pimples and shaking in the knees," confessed Mary, "only to be introduced to Adele Moyer, who turned out to be a 'sister,' and helpful

in every way. We have worked together ever since, and have lunched together nearly every day. So 'sisters in the bond' is not just a saying."

Adele Moyer's "by-line," as society editor, is well-known. She became a member of the Scripps-Howard *Press* staff in 1928, while she was a senior at Pitt, and has been society editor since 1935. Adele was married to William F. Allison, April 8, 1938.

Mary looks after school, college and fraternal organization publicity and has special assignments, such as a feature on Kappa's *Hearthstone*, through an interview with Mary Christie, I, *Hearthstone* fund chairman for western Pennsylvania.

## *December Magazine Agency Business*

NOVEMBER, December and January are the months in which your magazine agency does its largest business. Also these are the months when all magazine chairmen receive the most letters saying—"My subscription hasn't started."

During the normal season publishers require at least four weeks to begin delivery on a subscription. At this time of the year it is often seven to eight weeks before initial delivery is made on some magazines.

So we are asking that you allow enough time for your magazines to arrive before sending complaints. Also, as your local chairmen have been advised, please send all complaints direct to your local chairman or to your national chairman. Do not send complaints to the publishers!

Following are the delivery dates on a few of the more popular publications. These are given so that you may judge about the date your subscription should start, taking into consideration the time required for delivery at this holiday season: *American Boy*, 20th; *American Girl*, 28th; *American Home*, 20th; *American Magazine*, 15th; *Atlantic Monthly*, 20th; *Better Homes and Gardens*, 20th; *Child Life*, 25th; *Cosmopolitan*, 1st; *Esquire*, 15th; *Fortune*, 25th; *Goodhousekeeping*, 20th; *Harper's Magazine*, 20th; *House and Garden*, 25th; *Ladies Home Journal*, 10th; *McCalls*, 10th; *Reader's Digest*, 25th; *Red Book*, 5th; *Scribner's*, 25th; *St. Nicholas*, 25th; *Stage*, 28th; *Wee Wisdom*, 13th; *Woman's Home Companion*, 1st.

Christmas cards are sent on all orders specifying them and it is the endeavor of this agency to send such cards on all Christmas gift subscriptions received up to and within a couple of days before Christmas although the delivery of the magazine would be somewhat later.

MARIE B. MACNAUGHTAN  
National Magazine Chairman.



### *Stars Over Delta*

HOLLYWOOD STARLET," Marjorie Weaver, Δ, was in her home town, Louisville, Kentucky, for a personal appearance last October. From Kentucky she went to Indiana, where she drove down from Indianapolis to Bloomington, to visit the Kappas in her old chapter.

Meanwhile, Delta's Catherine Feltus, who has been studying for the stage in California, was given her first professional role in "Soliloquy," which opened in San Francisco in October and is expected to head for a Broadway engagement.

### *For "That Fixed Feeling"*

*Two Lifetimes in One* is the title of a new book by Marie Beynon Ray (Mrs. Willard), whom Beta Sigmas knew as Marie Beynon Lyons. Say her publishers: "Marie Beynon Ray is a human dynamo, one of those rare ones who keep working and playing with zest and gusto all the time, who never get tired and have energy to burn. She started in to find out the scientific basis for what came to her naturally, by instinct. She went to the psychiatrists and got what she was looking for. She has embodied it in her new book."



"Lord & Taylor's natural hand-blocked linen with a blue-green Chinoiserie pattern" was the description of a place mat set pictured in the October, 1938, issue of *House and Garden*. Informed Kappas know that the linen was the handiwork of Betty Nagelvoort Flint, B II.

# Marriages

## *Alpha Province*

Jane Bradshaw, B BA, to Harold C. Smith, A T O, June 18, 1938, at Montclair, New Jersey. At home: Utica, New York.

Emily Beatrice Long, B BA, to James Murray Fisher, Φ Σ K, September 10, 1938, at Big Moose, New York. At home: R.F.D. 2, Madrid, New York.

Phyllis Towne Eaton, B BA, to Fulton Freeman, N A Φ, October 8, 1938, at Pasadena, California. At home: 675 Magnolia avenue, Pasadena, California.

Miriam Pheteplace, B BA, to Christian S. Schick, K Σ, May 27, 1938. At home: 656 Averill avenue, Rochester, New York.

Virginia Burns, Φ, to Tyler Parkhurst, October 1, 1938. At home: Germantown, Pennsylvania.

Marian Ruth Essery, Φ, to Ernest Henry Card, July 16, 1938. At home: Westboro, Massachusetts.

Laura Hadley Wilber, Ψ, to Henry Lawrence Thompson, September 3, 1938. At home: 109 Summit street, Ithaca, New York.

Jean Connor, Ψ, to Ralph Whipple, Δ K E, November 8, 1938. At home: 6 Amherst avenue, West View, Pittsburgh, Pennsylvania.

Hope Catherine Johnson, B T, to Frank Walker Harrold, Σ A E. At home: Biltmore hotel, Atlanta, Georgia.

Dorothy Jane Gruen, B T, to William Wood Peterman, Jr., July 3, 1937. At home: Forest Hills Towers, Forest Hills, Long Island, New York.

Helen Gertrude Brownstein, B T, to Andrew McKinney. At home: 1517 Rhode Island avenue N.W., Washington, D.C.

Helen Van Zandt Cortelyou, B T, to Joseph Earl Prescon, August 28, 1937. At home: 1745 Orrington avenue, Evanston, Illinois.

Katherine Spencer Shafer, B T, to Henry Bellinger Mattice, August 21, 1937. At home: 209 Albermarle avenue, Springfield, Massachusetts.

Alice Ann Dooley, B T, to David Radford Serpell, April 8, 1938. At home: 71 B. Overstrand Mansions, Prince of Wales road, Battersea, London, England.

Ruth Paige, B T, to David Hearne Keppel, Δ K E, April 23, 1938. At home: 255 Bryant avenue, Buffalo, New York.

Ada C. Holmes, B T, to Guy Everett Griffis, July 20, 1937. At home: 8 Walnut street, Batavia, New York.

Alberta Cole, B T, to Charles Fuller, Φ K Ψ, August, 1937. At home: Lake Road, Dover, Ohio.

Charlotte Morse, B T, to Lloyd Bullock, November 24, 1938. At home: Phelps, New York.

Elizabeth Ehnes, B T, to Frederic G.

Welsh, Φ Γ Δ, July 31, 1937. At home: 26 Glen avenue, Sea Cliff, New Jersey.

Ruth Oliver, B T, to Gordon Rolf.

Marjorie Hamil, B T, to Douglas Payton Nielson, December 14, 1937. At home: 52 West 54th street, New York, New York.

Jane Mae Pauli, B T, to Lieutenant H. Lynwood Melvin, November 13, 1937. At home: 202 Lockwood road, Syracuse, New York.

Frances S. Cross, B T, to Glenn P. Tucker, June 4, 1938. At home: 141 West Kennedy street, Syracuse, New York.

Miriam H. Faber, B T, to Donald M. Dana, Ψ T, Bowdoin, August, 1938. At home: 104 Hampton place, Ridgewood, New Jersey.

Grace Miller, B T, to George W. Stuart. At home: Sloatsburg, New York.

Marjorie Lovett, B T, to Chester L. Duff, Jr., May 28, 1938. At home: 68 Park avenue, Bloomfield, New Jersey.

Doris Allen, B T, to Donald Darone, September 10, 1938. At home: 112 Boise drive, Syracuse, New York.

Barbara Jane Keefer, B T, to Collin Williams, Δ T, July 1, 1938.

Elizabeth Cobb, B T, to Lloyd Smith, Δ T Δ, June 4, 1938. At home: Indianapolis, Indiana.

Doris Sidman, B T, to Ralph Sylvester Swartz, August 27, 1938. At home: 404 Wellington road, Delmar, New York.

Betty Adelaide Clark, B Ψ, to Leonard David Griffiths, Θ Δ X, June 11, 1938. At home: Philadelphia, Pennsylvania.

Jean Elizabeth Fraser, B Ψ, to Douglas Brookes Brick, September 2, 1938. At home: Toronto, Canada.

Florence Ruth McMartin, B Ψ, to John Jefferson Hickey, Δ K E, May 21, 1938.

Elizabeth Jean Mustard, B Ψ, to Frank Whiteside Burch, June 30, 1938. At home: Toronto, Canada.

Madge Lewis Marshall Shaw, B Ψ, to Sydney Morris Hermant, October 26, 1938. At home: Toronto, Canada.

## *Beta Province*

Martha Eddy, Γ P, to William L. Harrison, B Θ II.

Elvina Castle, B A, to George O'Hare. At home: 416 Bellevue avenue, Wayne, Pennsylvania.

Barbara Dolman, B A, to John Spencer. At home: North Chester road, Swarthmore, Pennsylvania.

Ann Thompson, B I, to Mark Hanna Wainwright, June 25, 1938. At home: 605 Delaware avenue, Oakmont, Pennsylvania.

Louise Jennewine, Γ E, to John Spies, July

9, 1938. At home: 918 Meade street, Wilkesburg, Pennsylvania.

Gertrude Lewis,  $\Gamma E$ , to Charles Kline Johnson,  $\Sigma X$ , September 10, 1938. At home: 802 Stadelman avenue, Akron, Ohio.

Ruth Cousley,  $\Gamma E$ , to Wilson Brooks,  $\Phi \Gamma \Delta$ , September 10, 1938. At home: Baltimore, Maryland.

Harriette Donovan,  $\Gamma E$ , to John S. McElwain,  $\Delta T \Omega$ , September 17, 1938. At home: 715 Beaver road, Sewickley, Pennsylvania.

Jean Northrup,  $\Delta A$ , to William Fisher,  $\Delta \Sigma \Phi$ .

Emily Espensshade,  $\Delta A$ , to Donald Clark.

Ellen Nichols,  $\Delta A$ , to William Ritts,  $K \Sigma$ .

### *Gamma Province*

Martha Lowenhaupt,  $A$ , to Bruce Wert,  $\Pi K E$ , September 23, 1938. At home: Copley road, Akron, Ohio. Mr. Wert is employed by the Goodyear company.

Kathryn Sherer,  $A$ , to Thomas C. Harper, Jr.,  $\Pi K E$ , August 20, 1938. At home: Grace apartments, Grace avenue, Akron, Ohio. Mr. Harper is employed by the Goodyear company.

Louise Pfeifle,  $A$ , to William Burkhardt, June 15, 1938.

Dorothy Brown,  $PA$ , to David Burnett.

Cuba Mitchell Weaver,  $B PA$ , to Arthur C. Sanders, June 25, 1938, New York, New York.

Dorothy Lewis,  $B PA$ , to John A. West, at Cincinnati, Ohio.

Katherine C. Allen,  $B PA$ , to Huntington V. Parrish, February 17, 1938, at Fair Haven, Vermont.

Marjorie Thuma,  $B PA$ , to Robert H. Ann-  
ing, June, 1938, at Cincinnati, Ohio.

Florian Applegate,  $B PA$ , to Thomas Keenan Foster,  $B \Theta \Pi$ , June 18, 1938, at Cincinnati, Ohio.

Lucile Kelley,  $B PA$ , to W. William Harting,  $\Phi K \Psi$ , August 20, 1938, at Cincinnati, Ohio.

Mary Ray Kemp,  $B PA$ , to Fred Poetker,  $\Phi \Delta \Theta$ , June 21, 1938, at Cincinnati, Ohio.

Margaret Kisker,  $B PA$ , to George Fearnaught,  $\Delta K E$ , September 3, 1938, at Cincinnati, Ohio.

Marion Kohl,  $B PA$ , to Robert Duning,  $\Delta T \Delta$ , May 27, 1938, at Cincinnati, Ohio.

Patricia Ann Vockell,  $B PA$ , to Malcolm D. MacPherson, April 22, 1938, at Cincinnati, Ohio.

Eleanor Lippincott,  $B N$ , to Chester N. Galtra, May 16, 1938.

Jane Berry,  $B N$ , to Frank Colucci,  $\Sigma A E$ .

Mary Dunlap,  $B N$ , to Jack Smith,  $\Sigma X$ .

Mary Lou Torbert,  $B N$ , to Dr. Richard W. Zollinger, September 3, 1938.

Lucille Cox,  $B N$ , to Gilman Deering Kirk, November 12, 1938.

Barbara McCampbell,  $B N$ , to Robert L. Holzemer,  $\Phi \Delta \Theta$ , November 12, 1938.

Shirley Ann Crittenden,  $\Gamma \Omega$ , to John Paul

Hinckley,  $\Sigma X$ , September 17, 1938, at Windsor, Ontario.

Jane Elizabeth Fawcett,  $\Gamma \Omega$ , to Ralph Taylor Shipley,  $\Delta K E$ , July 2, 1938. Two of her bridal party were Kappas, Ruth Ford and Betty Barnes, both  $\Gamma \Omega$ .

### *Delta Province*

Susanna Florence Atkinson,  $\Delta$ , to Robert William LaPlante,  $\Phi K \Psi$ , February 26, 1938. At home: Syracuse, New York.

Ruth Lensing,  $\Delta$ , to Dr. Paul Hart, October 4, 1938. At home: Evansville, Indiana.

Phyllis Toothill,  $\Delta$ , to Thomas Popp, October 22, 1938. At home: Eastbrook drive, Fort Wayne, Indiana.

Marcella Moore,  $M$ , to William H. Wiechman, at Mariemont, Ohio.

Dorothy O'Hara,  $K$ , to John Wade Millis,  $\Delta T \Delta$ , September 10, 1938, at Detroit, Michigan.

Dorothy Young,  $K$ , to Robert Pateneau,  $\Delta T \Delta$ .

Alice Rorick,  $\Sigma '29$ , to Clayton Scott, June 18, 1938. At home: 1339 University avenue, Adrian, Michigan.

Barbara Schoetz,  $B \Delta$ , to Jean F. LaBoule, May 7, 1938. At home: 1808 E. Wood place, Milwaukee, Wisconsin.

Mary Elliott,  $B \Delta$ , to Dr. Leland Pence, August 8, 1938, at Detroit, Michigan.

Margaret Connellen,  $B \Delta$ , to Robert Hilty,  $\Phi K \Psi$ , September 17, 1938, at Birmingham, Michigan.

Virginia Ruxton,  $\Gamma \Delta$ , to John T. Sloan, Jr.

Sue Weber,  $\Delta T$ , to Al Theiler. At home: Sacramento, California.

### *Epsilon Province*

Emma Work,  $AA$ , to Charles Burt, June 18, 1938, at Monmouth, Illinois. Both are taking their last year of work in medical schools; he at the University of Chicago, she at Rush.

Elizabeth Alice Fibley,  $AA$ , to Charles Robert Rudolph,  $\Sigma X$ , June 22, 1938. At home: Atlantic, Iowa.

Mary Jane McCracken,  $AA$ , to Harold Hubbard,  $B K$ , June 29, 1938, at Bellefontaine, Ohio. At home: Monmouth, Illinois.

Mary Jane Wilson,  $AA$ , to Earle Running, July 23, 1938, at Monmouth, Illinois, where they are living.

Lorraine Laxson,  $AA$ , to Raymond Murray,  $T K E$ , August 16, 1938, at Ontario, Oregon. At home: 5553 Kimbark avenue, Chicago, Illinois, while he is studying at Rush Medical School.

Ruth Wagner,  $AA$ , to Malcolm Laing,  $T K E$ , August 30, 1938, at Lubbock, Texas. At home: 301 West Elm street.

Louise Kell,  $AA$ , to G. Robert Johnson,

T T O, October 11, 1938. At home: Holden, Washington.

Mary Stevens, E, to Kenneth McHarry, December 19, 1938. At home: Fisher, Illinois.

Helen Purvines, E, to Rudolph Kettlekamp, T K E. At home: Sunny Side apartments, South Bend, Indiana.

Courtney Davidson, E, to Arthur Jacobson. At home: 1320 Chicago avenue, Evanston, Illinois.

Emma Louise Hoblit, E, to Glen Dornaus. At home: 409 Wisconsin, Peoria, Illinois.

Alice McCarty, E, to Ewald Schlenker. At home: 1206 N. Evans, Bloomington, Illinois.

Jane Nichols, E, to Henry Parker, III. At home: 1220 North State parkway, Chicago, Illinois.

Betty Sue Clark, E, to Sam Dooley, Σ X. At home: New York.

Miriam Couchman Arnold, X, to Dr. Richard Frederick Lessing, September 20, 1938. At home: 830 Lincoln avenue, St. Paul, Minnesota.

Jessie Louise Aslakson, X, to Albert Woodrow Wold, August 3, 1938. At home: 3545 Emerson avenue south, Minneapolis, Minnesota.

Isabelle Stene Baer, X, to Dr. Richard Famiglietti, October 1, 1938. At home: Grundy, Virginia.

Ann Barney, X, to Dr. Franklin John Melencamp, September 7, 1938. At home: 421 East Kingsley, Ann Arbor, Michigan.

Jane Greer, X, to Andre Sixtus Nielsen, August 21, 1938. At home: 2012 Garfield avenue South, Minneapolis, Minnesota.

Katherine Jacobsen, X, to Jacob Riis Owre, August 8, 1938. At home: 912 Messina avenue, Coral Gables, Florida.

Marion Louise McConnon, X, to Robert Lee Lynn, August 29, 1938. At home: 1871 Randolph street, St. Paul, Minnesota.

Marion Roberta Muir, X, to Donald Francis McConnon, June 11, 1938. At home: Minneiska, Minnesota (temporary address).

Jean Robinson Westlake, X, to John Russell Fitzimons, September 3, 1938. At home: 2609 West 39th street, Minneapolis, Minnesota.

Patricia Huntley Westlake, X, to Richard Alfred Alexander Worthing, July 30, 1938. At home: 2905 Dean boulevard, Minneapolis, Minnesota.

Elizabeth Balhatchet, T, to Don Alford Kent, September 24, 1938.

Jane Sturdevant, T, to Floyd Earl Hughes, Jr., Φ Δ Θ, Davenport, Iowa, March 28, 1938.

Elizabeth Irwin-Henry, T, to Charles William Gregier, September 14, 1938.

Harriet French, T, to Clarence Brown, Kenosha, Wisconsin, June 29, 1938.

Joann Wakeman, T, to Richard Sleep, Ψ T, October 8, 1938.

Mary Mills, T, to Jack Hattstrom, August 20, 1938.

Mary Franke Lemmon, T, to Walter P. Dolle, November 12, 1938.

Margaret Brown, T, to Lowell Pittman,

October 8, 1938.

Mary Elizabeth McIntyre, T Σ, to Attache Carl Ake Malmaeus, of Sweden, November 2, 1938.

Virginia Davies, T Σ, to Arthur Barber, November 5, 1938.

Camille Alfred, T T, to Max R. Hughes, March 19, 1938. At home: Fargo, North Dakota.

Mona Hass, T T, to Maitland Wyard, Σ X, July 16, 1938. At home: Minneapolis, Minnesota.

Ruth Baker, T T, to Donald K. Erickson, T E, May 7, 1938. At home: Aberdeen, South Dakota.

Martha Ricker, T T, to Roy W. Windsor, October 22, 1938. At home: Minneapolis, Minnesota.

Elizabeth Benton, T T, to Leon Jacobson, Θ X, March 19, 1938. At home: Chicago, Illinois.

Kathryn Tharalson, T T, to Floyd Jennings, A T Ω, June 11, 1938. At home: Bismarck, North Dakota.

Frances Johnson, T T, to Francis La Marre, A T Ω, August 9, 1938. At home: Blacksburg, Virginia.

Jane Schulz, T T, to Sam Dobervich, Σ X, June 9, 1938. At home: Ames, Iowa.

## *Zeta Province*

Delois Sieber, Θ, to William B. Matthews, September 24, 1938. At home: Sieber hotel, Oklahoma City, Oklahoma.

Lillian Kepler, Θ, to William J. Holzapfel, Jr.

Eunice Howell, B Z, to William Pearson, October 15, 1938. At home: Iowa City, Iowa.

Zoe Jenkins, B Z, to Verne Heiman, September 7, 1938. At home: Iowa City, Iowa.

Arah Weidman, Ω, to Helmuth Nieman, July 6, 1938. At home: Honolulu, Hawaii.

Julia Jencks, Ω, to Hambleton J. Abrahams, April 30, 1938. At home: 2376 West Thirteenth street, Topeka, Kansas.

Jane Elizabeth Grey, Ω, to Richard Swartzbaugh, April 19, 1938. At home: 2731 Powhatan parkway, Toledo, Ohio.

Barbara Brann Simpson, Ω, to Allan Dodge, B Θ II, in January, 1938.

Ann Hodges Jeffords, Ω, to Claude Trotter, Φ Δ Θ, April 29, 1938. At home: 723 North Ninth street, Kansas City, Kansas. Mr. Trotter is a civil engineer.

Dorothy De Lano, Ω, to Howard Hudson, Σ X, October 15, 1938. At home: Fort Scott, Kansas. Mr. Hudson is a lawyer.

Betty Belle Tholen, Ω, to Ebert Collard, Φ Δ Θ, September 14, 1938. At home: Topeka, Kansas.

Bernice L. Burns, Ω, to James Arthur Clarkson, Jr., Φ Δ Θ, October 15, 1938.

Katherine Louis Hurd, Ω, to James McCrae Haughey, Φ Δ Θ, September 8, 1938. At home: 1343 Tennessee street, Lawrence, Kansas.

Helen Marie Deer,  $\Omega$ , to Raymond Ebling,  $\Sigma \Delta E$ , October 3, 1938. At home: Bartlesville, Oklahoma. Mr. Ebling is employed by the Phillips Petroleum company.

Alberta Gambell,  $\Sigma$ , to Leonard Castle,  $\Delta T$ .

Catharine Lawlor,  $\Sigma$ , to Frederick Moran Deutsch,  $\Sigma X$ . At home: Norfolk, Nebraska.

Ruth Mallory,  $\Sigma$ , to Frank Milton Headley. At home: Forest Hills, Long Island.

Jean Metz,  $\Sigma$ , to George Bastian,  $\Phi \Delta \Theta$ . At home: Chariton, Iowa.

Jane Sawyer,  $\Sigma$ , to Myron O. Bickel,  $\Phi K T$ . At home: Lincoln, Nebraska, Ambassador apartments.

Virginia Selleck,  $\Sigma$ , to Charles Flansburg,  $\Lambda T \Omega$ . At home: 430 South 33rd street, Lincoln, Nebraska.

Erline Gibson,  $\Sigma$ , to Robert E. Lacy, June 18, 1938. At home: 6108 Martel avenue, Dallas, Texas. Mr. Lacy is auditor for the Texas and Pacific railroad.

Dorothy Teichgraeben,  $\Gamma A$ , to Clifford Turner,  $\Phi K T$ , April 17, 1938.

Kathryn Black,  $\Gamma A$ , to Howard Randels, Acacia, May 21, 1938.

Marjorie Kiger,  $\Gamma A$ , to Collins Crum, June 19, 1938.

Florence Rubart,  $\Gamma A$ , to Orville Turner,  $\Phi K T$ , June 21, 1938.

Ethelyn Buchanan,  $\Gamma A$ , to Harold Keller,  $\Sigma \Delta E$ , July 3, 1938.

Marjorie Curry,  $\Gamma A$ , to Lawrence Profit,  $\Sigma N$ , September 4, 1938.

Elizabeth Strong,  $\Gamma A$ , to John Frederick Stoskopf, August, 1938, at Hoisington, Kansas.

Phyllis Schuyler,  $\Gamma A$ , Hutchinson, Kansas, to Clarence Skaggs, Dodge City, Kansas, December 3, 1938.

Sidney Mae Himes,  $\Gamma \Theta$ , to Guy George Brunk, November 20, 1937.

Murrow McCurnin,  $\Gamma \Theta$ , to Walter Braunheim, April 7, 1938.

Sally Jane Martin,  $\Gamma \Theta$ , to Robert B. Paul, May 14, 1938.

Pauline Bailey,  $\Gamma \Theta$ , to Wm. Warren Maple, May 22, 1938.

Maurine Tesdell,  $\Gamma \Theta$ , to John Diehl, May 28, 1938.

Frances Ely,  $\Gamma \Theta$ , to Thomas W. Fitzgerald, Jr., June 2, 1938.

Bothilda Mahler,  $\Gamma \Theta$ , to Jack Cleveland, June 6, 1938.

Kathryn Coons,  $\Gamma \Theta$ , to Rev. Donald P. McKay, June 8, 1938.

Maxine Christy,  $\Gamma \Theta$ , to Wm. F. Kimball, June 18, 1938.

Berene Bolton,  $\Gamma \Theta$ , to Galbraith Pease, June 18, 1938.

Betty Ann Palmer,  $\Gamma \Theta$ , to John D. Coolidge, June 18, 1938.

Kathleen Ferguson,  $\Gamma \Theta$ , to Richard Neher, June 23, 1938.

Georgia Patterson,  $\Gamma \Theta$ , to Arthur Alvin Porter, June 28, 1938.

Edna Meredith,  $\Gamma \Theta$ , to Gene McQuire, July 9, 1938.

Winifred Glass,  $\Gamma \Theta$ , to Dr. Hans H. Rosenwald, July 21, 1938.

Jeanne Sloan,  $\Gamma \Theta$ , to James W. Cownie, August 27, 1938.

Frances McGlothen,  $\Gamma \Theta$ , to Vern C. Schroeder, September 3, 1938.

Eloise Greenleaf,  $\Gamma \Theta$ , to William W. Alender, September 5, 1938.

Muriel Hockett,  $\Gamma \Theta$ , to Thomas Dusenbery, September 10, 1938.

## *Eta Province*

Ruth Bloedorn, B M, to William G. Weber, Jr.,  $\Pi K A$ . At home: Bakersfield, California.

Bernice Neef, B M, to Ernest Richard Schultz, Jr. At home: Denver, Colorado.

Evelyn Land, B M, to Lieutenant William Kenneth Shaer,  $X \Psi$ , at West Point, New York. At home: San Antonio, Texas.

Mary Dart, B M, to District Judge Stanley H. Johnson. At home: 472 Humboldt street, Denver, Colorado.

Elizabeth Shin, B M, to Warner Rhoads, B  $\Theta$   $\Pi$ . At home: Denver, Colorado.

Mildred Peterson, B M, to Joseph Leon Yrisarri,  $\Phi \Gamma \Delta$ . At home: 1119 Lafayette street, Denver, Colorado.

Virginia McKnight,  $\Gamma B$ , to Robert Erwin,  $\Delta K E$ .

Genevieve Mollands,  $\Gamma B$ , to Leon Thompson,  $\Pi K A$ , in November, 1938.

Louise Hanna,  $\Gamma O$ , to Curtis Crawford,  $\Lambda T \Omega$ , October 10, 1938, at Kimball, Nebraska. At home: Cheyenne, Wyoming.

Janet Bare,  $\Gamma O$ , to Edward Talbot,  $\Sigma \Phi E$ , June 7, 1938.

Martha Murray,  $\Delta Z$ , to James Charles O'Malley, September 22, 1938. At home: Phoenix, Arizona.

Kate Wood Ashley,  $\Delta Z$ , to Arthur Kirkwood Loomis. At home: Shaker Heights, Cleveland, Ohio.

Helen Virginia Hoskins,  $\Delta Z$ , to John Metzler,  $\Phi \Gamma \Delta$ , October 7, 1938, at Denver, Colorado. At home: 1131 North Cascade, Colorado Springs, Colorado.

Harriet Carolyn Henderson,  $\Delta Z$ , to William Kenneth Wolfe,  $\Phi \Gamma \Delta$ , October 15, 1938, at Castle Rock, Colorado.

Barbara Krippner,  $\Delta Z$ , to Fred R. Smith, Jr.,  $\Phi \Delta \Theta$ . At home: San Diego, California.

Margaret Murray,  $\Delta Z$ , to James O'Malley.

Marjorie Edwina McGahen,  $\Delta H$ , to James Edward Henchey. At home: 1140 Fifth East, Salt Lake City, Utah.

Bonnie Daynes,  $\Delta H$ , to John Q. Adams, Jr. At home: 1540 Steele street, Denver, Colorado.

Dorothy Flandro,  $\Delta H$ , to Joseph H. Garbett, May 21, 1938. At home: 962 North Wilton place, Los Angeles, California.

Madge Scalley,  $\Delta H$ , to John D. Caulfield, April 18, 1938. At home: 1321 Yale avenue, Salt Lake City, Utah.

Maxine Cannon,  $\Delta H$ , to Richard C. Burns.

At home: 795 Geary street, San Francisco, California.

Margaret Mary Hummer,  $\Delta H$ , to James May. At home: 822 Fifth avenue, Helena, Montana.

Mary Thomas,  $\Delta H$ , to Waldo Stein, April 18, 1938. At home: 214 North Portage path, Akron, Ohio.

## Theta Province

Eloise Ely,  $B \Xi$ , to Thomas Henry Sweeney, Jr.,  $\Delta K E$ , May 4, 1938.

Ida Mae Wirtz,  $B \Xi$ , to Dr. James Cain, June 7, 1938. At home: Philadelphia, Pennsylvania.

Eleanor Stayton,  $B \Xi$ , to Dr. William Gammon, June 11, 1938. At home: 3206 Avenue P, Galveston, Texas.

Elizabeth Thomas,  $B \Xi$ , to Brown Booth, April 30, 1938. At home: Austin, Texas. Mr. Booth is a newspaper man.

Benita Harding,  $B \Xi$ , to Ensign John Gregory Downing, United States Naval academy, May 20, 1938. At home: 2237 F. Aloha drive, Honolulu, T.H.

Peggy Harding,  $B \Xi$ , to Harrell Estes Lee,  $\Sigma A E$ , September 4, 1938. At home: 304 East 30th street, Austin, Texas. Mr. Lee is connected with the Associated Press.

Jane Connor,  $B \Xi$ , to Frederick Carl Groos,  $\Sigma N$ , October 15, 1938. At home: 3235 Odessa avenue, Fort Worth, Texas. Mr. Groos is in the milling business.

Kathrine Keffer,  $B \Xi$ , to Elliot G. Floeter, Jr., October 15, 1938.

Elizabeth Floeter,  $B \Xi$ , to William Jackson Way,  $\Sigma A E$ , Iowa, June 11, 1938.

Inez Wood,  $B \Theta$ , to John V. Tuckey, instructor, Phoenix union high school.

Helen Lentz,  $B \Theta$ , to Gus Bealmear,  $\Phi \Delta \Theta$ , August 13, 1938. At home: Norman, Oklahoma.

Betty Barbour,  $B \Theta$ , to Lynn Burks,  $K \Sigma$ , September 8, 1938. At home: Oklahoma City, Oklahoma.

Marjorie Replogle,  $B \Theta$ , to Auther Ellsworth,  $\Delta T \Omega$ , August 11, 1938. At home: Norman, Oklahoma.

Jerry Balbin,  $B \Theta$ , to Max Lents,  $\Sigma A E$ , September, 1938. At home: Houston, Texas.

Jimmie Jean Midkiff,  $B \Theta$ , to Wade Pipkin,  $\Pi K A$ , June 17, 1938. At home: Oklahoma City, Oklahoma.

Be Ann Brown,  $B \Theta$ , to Lloyd Puckett,  $K A$ , June 2, 1938. At home: McAlester, Oklahoma.

Kathryn Hosea,  $B \Theta$ , to J. B. Simms,  $\Sigma X$ , October 8, 1938. At home: Tulsa, Oklahoma.

Adelina Burckhalter,  $B \Theta$ , to Earl Westmoreland,  $K \Sigma$ , September 3, 1938. At home: Tulsa, Oklahoma.

Earlene Upchurch,  $\Gamma N$ , to Paul Little, July 31, 1938. At home: 517 Lindell, Fayetteville, Arkansas.

Betty Sherrill,  $\Gamma N$ , to Tom Blackwell,

$\Delta X A$ , September 30, 1938. At home: Dallas, Texas.

Nancy McDonald,  $\Gamma N$ , to Dr. Howard Henry, September 4, 1938. At home: El Dorado apartments, El Dorado, Arkansas.

Annie Laurie Spencer,  $\Gamma N$ , to Joseph Powell Jones, May 3, 1938. At home: 207 North Church, Fayetteville, Arkansas.

Virginia Reinoehl,  $\Gamma N$ , to John Rowlett, August, 1938. Mr. Rowlett is an architect in Austin. At home: Austin, Texas.

Dorothy Orr,  $\Gamma \Phi$ , to Howard Adleta,  $\Phi \Delta \Theta$ , October 25, 1938.

Betty Skillern,  $\Gamma \Phi$ , to Sam Leake,  $\Sigma A E$ , July 16, 1938.

Laura Helen Allen,  $\Gamma \Phi$ , to Norman Moser,  $B \Theta \Pi$ , June 25, 1938. At home: De Kalb, Texas.

Erline Schuessler,  $\Gamma \Phi$ , to D'Otis Tomlin,  $\Delta X$ , June 4, 1938. At home: 6625 Alamo street, St. Louis, Missouri. Mr. Tomlin is connected with the American Lead and Zinc company.

Tommye Sailing,  $\Gamma \Phi$ , to Emil A. Fretz, Jr.,  $\Delta T \Omega$ , July 21, 1938. At home: 5900 Revere drive, Dallas, Texas. Mr. Fretz is an architect.

Elinor Meador,  $\Gamma \Phi$ , to Howard Boazman, August 31, 1938. At home: the Highlander apartments, Dallas, Texas. Mr. Boazman is the owner of the Dallas Towel Supply company.

Etheldra Martin,  $\Gamma \Phi$ , to Charles Spangler,  $\Sigma A E$ , September 14, 1938. At home: Wichita Falls, Texas. Mr. Spangler is a petroleum engineer.

Aylett Royall,  $\Gamma \Phi$ , to George F. Cox, October 1, 1938. At home: 3421 Lovers lane, Dallas, Texas. Mr. Cox is an insurance man.

Frances Maude Wallace,  $\Gamma \Phi$ , to Warren Fales Jenney,  $\Gamma X A$ , and  $\Phi A \Delta$ , October 15, 1938. At home: 3516 University boulevard, Dallas, Texas.

## Iota Province

Mary Louise Hay,  $B \Phi$ , to Donald McCarthy,  $\Sigma A E$ , August 27, 1938, at Billings, Montana. At home: 1244 North 30th street, Billings, Montana.

Jean Wilkins,  $B \Phi$ , to Howard Gullickson,  $\Sigma N$ , April 17, 1938. At home: Billings, Montana.

Donna Hoover,  $B \Phi$ , to Lee Metcalf,  $\Sigma X$ , August 21, 1938 at Wallace, Idaho. At home: Helena, Montana.

Montana Wertz,  $B \Phi$ , to Lloyd Everett Atwater,  $\Delta T \Omega$ , September 4, 1938, at Missoula, Montana. At home: Rapid City, South Dakota.

Dorothy Root,  $B \Phi$ , to Captain John Ogden Kilgore, U.S.A., August 6, 1938 at Missoula, Montana. At home: Spokane, Washington.

Salome Torrance O'Farrell,  $B \Phi$ , to Stuart Lemmon, at Butte, Montana. At home: Long Beach, California.

Dagmar Haugen,  $B \Omega$ , to Dr. Russel Car-

penter, October 25, in Philadelphia. Dagmar has been studying medical illustration for two years at Johns Hopkins.

Marjorie Flegel, B  $\Omega$ , to George Jacroux, June 10, 1938, at the home of Major and Mrs. Earl C. Flegel (Barbara Steiner, B II), in Waielua, Oahu. At home: Honolulu, Hawaii.

Dorothy Johns, B  $\Omega$ , to Charles D. Campbell,  $\Delta$  X. At home: Box 21, Pullman, Washington. He is an instructor in the geology department here at Washington State college.

Eleanor Jacobs, B K, to John F. Streiff, March 12, 1938, in Jackson, Michigan. At home: 213-3rd street, Jackson, Michigan.

Hannah Bozarth, B K, to Keith McDaniel. At home: Moscow, Idaho.

Carolyn Anne Casler, F F, to Richard Winston Eubanks, II K A, October 15, 1938. At home: 518 E. Main street, Walla Walla, Washington.

Kathleen McCabe, F F and transfer to Gamma Eta, to Vincent Vassar, in Pomeroy, Washington, September 27, 1938. At home: 323 Fifth avenue, Lewiston, Idaho.

Betty Frisch, F H to Lowery Cody, March, 1938. Mr. Cody is a chemical engineer with the Washington state highway commission.

Doris Mae Isaacs, F H, to Jack Orr. At home: 1304 Maiden lane, Pullman, Washington.

### *Kappa Province*

Katherine Vernet Smith, F Z, to John H. Batten, June 30, 1938.

Edith de Fremery, II A, to Philip Beach, January 12, 1938.

Harriet Harrison, II A, to David Lombardi. At home: 2645 Webster street, Palo Alto, California.

Mary Young Murray, II A, to Edward Hunter, October 15, 1938. At home: Santa Rosa, California.

Jean Rawlings, II A, to Sherman Chickering, December 9, 1938.

Elizabeth Hawley, II A, to Lyle Sampson, November 2, 1938.

Barbara Holmes, B H, to Witz Gorter. At home: Palo Alto, California.

Dorothy Lyman, B H, to William Beatty. At home: 3673 Jackson street, San Francisco, California.

Francesca Murrieta, F Z, to Robert M. Bacon. At home: 2011 Broadway, San Francisco, California.

Mariange Conter, F Z, to Robert Wilson, A T  $\Omega$ , vice-consul, Buenos Aires.

Anne Tenney, F Z, to Robert Childs Bacon, Z  $\Psi$ , September 1, 1938, in Quayaquil, Ecuador. Mr. Bacon is a mining engineer in Porto Bello, Ecuador, where they will be at home.

Kay Hooker, F Z, to John M. Williams, K  $\Sigma$ . At home: Tucson, Arizona.

Patricia Wheeler, F Z, to R. L. Blake,  $\Sigma$  E A. At home: Tucson, Arizona.

Antoinette Hart Andresen, F Z, to Dr.

Thomas Gibbs Wellman, June 18, 1938, at Duluth, Minnesota.

Martha Huxtable, F Z, to Elmer Vickers,  $\Sigma$  E A, August 20, 1938, at Douglas, Arizona. At home: Tucson, Arizona.

Patricia Wheeler, F Z, to Robert L. Blake,  $\Sigma$  E A, July 16, 1938. At home: Tucson, Arizona.

Jeanne Schulman, F  $\Sigma$ , to Fred Golding, October 28, 1938, at Los Angeles, California.

Julia Childs, F  $\Sigma$ , to James Randolph Walker, Jr., November 26, 1938, at Riverside, California.

### *Lambda Province*

Evelyn Bird, B T, to A. Bruce Flesham, Princeton, West Virginia. At home: 906 Straley avenue, Princeton, West Virginia.

Helen Johnston, B T, to Amos A. Bolen, A T  $\Omega$ , a Huntington attorney, October 27, 1938. Eleanor Simms, B T, of Charleston, West Virginia, was one of Helen's bridesmaids.

Nancy Joy Peoples, F K, to Lewis W. Walt, Second Lieutenant, United States Marine Corps, September 3, 1938. At home: San Diego, California.

Josephine Worsham, F K, to William Burrow, October 12, 1938. At home: 3725 Turtle Creek boulevard, Dallas, Texas.

Margaret Young, F X, to John Breckenridge, K  $\Sigma$ , August 20, 1938. At home: 3721 T street, N.W., Washington, D.C.

Margaret Griffin, F  $\Psi$ , to Warren Evans, September 1, 1938. At home: Bladensburg, Maryland.

Dorothy Graham, F  $\Psi$ , to John Tribble, October 1, 1938. At home: Washington, D.C.

Frances Kercher, F  $\Psi$ , to Coleman Headley, October 22, 1938. At home: College Park, Maryland.

### *Mu Province*

Allie Rhodes, B O, to Pierce Walmsley, III.

Mary Wells, B O, to Edward McLelland, B  $\Theta$  II.

Eloise Colcock, B O, to Tom Born,  $\Delta$  K E.

Frances Musser, B O, to Tom Avegno.

Elizabeth Kell, B O, to Logan I. Perkins.

Eloise Babcock, B O, to Tom Born,  $\Delta$  K E, July 31, 1938. At home: Olympia Fields, Illinois.

Mary Wells, B O, to Edward McLellan, B  $\Theta$  II, September 10, 1938 at New Orleans, Louisiana. At home: Daneel street, New Orleans.

Katherina Sellars, B O, to the Reverend Claude Broach, October 3, 1938, at New Orleans, Louisiana. At home: Louisville, Kentucky.

Nellie Curtis, B O, to Richard Page, A T  $\Omega$ , April 25, 1938. At home: Prytania avenue, New Orleans, Louisiana.

Ann Woodard, B O, to Edward Sutter, B O II, October 22, 1938 at Tulsa, Oklahoma.

Elizabeth Kell, B O, to Logan Perkins, September 24, 1938. At home: Pontalba apartments, New Orleans, Louisiana.

Jeanne Pat Belt, B X, to Joseph Scholtz, ♀ Δ Θ, June 22, 1938. At home: Ambassador

apartments, Eastern parkway, Louisville, Kentucky. Mr. Scholtz is an insurance agent.

Stanley Elizabeth Clay, B X, to Miller Welch, October 2, 1938 at Winchester, Kentucky. At home: Main street, Lexington, Kentucky. Mr. Welch is an announcer for radio station WLAP.

## Births

### *Alpha Province*

To Mr. and Mrs. Gordon P. DePew (Genieve Hunter, B T), a son, William Hunter DePew, April 22, 1938.

To Mr. and Mrs. Kenneth Parmelee (Elen Baker, B T), a son, Kenneth Stephen, Jr., June 20, 1938.

To Mr. and Mrs. Paul Roesgen (Olive Paige, B T), a daughter, September 16, 1938.

To Mr. and Mrs. Herbert Anderson (Betty Clarke, B Ψ), October 6, 1938, a daughter, at Toronto.

To Mr. and Mrs. Wilford Saul (Dorothy Shannon, B Ψ), a son, John Shannon, May 4, 1938, at Toronto.

To Dr. and Mrs. Kenneth Gray (Honor Tett, B Ψ), a son, September 6, 1938.

To Dr. and Mrs. Pelham Glasier (Beatrice Crocker, B Ψ), a daughter, Jane Adelaide, October 10, 1938, New York.

To Mr. and Mrs. Kenneth Johnston (Dorothy Bryce, B Ψ), a son, Ian Courtney, September 29, 1938, Santiago, Chile.

### *Beta Province*

To Mr. and Mrs. William Tamplin (Mary Agnes Miller, Γ P), a son, William Frederick, July 16, 1938, at Pittsburgh, Pennsylvania.

To Mr. and Mrs. Lawrence Nunn (Betty Smith, Γ P), a son, John Frazier, August 24, 1938, at Meadville, Pennsylvania.

To Mr. and Mrs. Mathew J. Storey (Helen Huntsberger, B A), a daughter, Helen Isabelle, May 4, 1938.

To Mr. and Mrs. V. V. R. Booth (Anne Chapman, B I), a son, Frederic Wright, June 13, 1938.

To Mr. and Mrs. William H. Smyers (Harriet Arthur, Γ E), a daughter, Margaret Arthur, April 16, 1938, at Westfield, New Jersey.

To Mr. and Mrs. Wallace B. Hunter (Gertrude Doyle, Γ E), a daughter, August, 1938.

### *Gamma Province*

To Mr. and Mrs. Eugene Fouse (Mary Metzger, Δ), a daughter, Marilyn, July 10, 1938.

To Mr. and Mrs. James Fraser (Helen Rea, Δ), a daughter, Susan Rea, May 4, 1938.

To Mr. and Mrs. Raymond Shaffer (Jane Honeywell, Δ), a daughter, Joan Ellen, September 21, 1938.

To Mr. and Mrs. Van L. Kline (Martha Slusser, P<sup>Δ</sup>), a daughter, Sara Ann, March 23, 1938.

To Mr. and Mrs. John Hill (Margaret Mikesell, P<sup>Δ</sup>), a son, John Maurice, August 21, 1938.

To Mr. and Mrs. George J. Kuehnle, Jr. (Clarine Fry, B P<sup>Δ</sup>), a son, George John, Jr., October 1, 1938, at Cincinnati, Ohio.

To Mr. and Mrs. Richard B. Collins (Jean Phares, B P<sup>Δ</sup>), a son, Richard B., Jr., February 15, 1938, at Cincinnati, Ohio.

To Mr. and Mrs. James A. Dunn (Florence Gahr, B P<sup>Δ</sup>), a daughter, Elizabeth Ormond, March 10, 1938, at Cincinnati, Ohio.

To Dr. and Mrs. Ralph E. Hatfield (Lela Shewman, B P<sup>Δ</sup>), a son, Joseph Clayton, II, March 12, 1938, at Cincinnati, Ohio.

To Mr. and Mrs. George R. Jeneson, Jr. (Else Heidt, B P<sup>Δ</sup>), a son, Jack, March 30, 1938, at Cincinnati, Ohio.

To Dr. and Mrs. Tom Lewis (Beatrice Torbert, B N), a son.

To Mr. and Mrs. Charles Dawson (Doris Smith, B N), a daughter.

To Mr. and Mrs. Robert MacIvor (Virginia Cox, B N), a daughter.

To Mr. and Mrs. John Hart (Gertrude Fox, B N), a son.

To Mr. and Mrs. Jack MacFarland (Lilian Cook, B N), a daughter.

To Mr. and Mrs. Stanley Carter (Ann Catherine Carr, B N), a son.

To Mr. and Mrs. Lawrence Dunn (Marian Wood, B N), a daughter.

To Mr. and Mrs. T. A. Galyean (Jane Elliot, B N), a son, Jerry, June, 1938.

To Mr. and Mrs. Ralph E. Pearson (Helen Scarritt, Γ Ω), a son, Bruce Gilbert, June 18, 1938.

To Mr. and Mrs. Frank Purcell (Marjorie Withoft,  $\Gamma \Omega$ ), a son, John Alan, June 2, 1938.

To Mr. and Mrs. David Eldon, Jr., (Kathryn Darrow,  $\Gamma \Omega$ ), a son, David Eldon, III.

### *Delta Province*

To Mr. and Mrs. William L. Craig (Isabelle Stonex,  $\Delta$ ), a daughter, October 2, 1938.

To Mr. and Mrs. John Caple (Frances Swartzbaugh,  $\Delta$ ), a son, Alva Babcock, August 19, 1938.

To Mr. and Mrs. Stanley Marcus (Mary Cantrell,  $\Gamma$ ), a son and daughter, Richard Cantrell and Wendy, October 2, 1938.

To Reverend and Mrs. W. E. Clark (Elizabeth Blake,  $\Gamma$ ), a daughter, Elizabeth Nelson, July 12, 1938.

To Mr. and Mrs. Edwin Rossman (Dorothy Gandall,  $M$ ), a son, Richard, May 29, 1938.

To Mr. and Mrs. Carl R. Davidson (Dorothy Meredith,  $K$ ), a daughter, Judy Ann, May 23, 1938, at Detroit, Michigan.

To Mr. and Mrs. E. A. Chapman (Elizabeth Lapham,  $B \Delta$ ), a son, Greig Lapham, February 22, 1938, at Northville, Michigan.

To Mr. and Mrs. Manfred G. Whittingham (Irene Field,  $B \Delta$ ), a son, David George, February 5, 1938, at Grosse Pointe, Michigan.

To Mr. and Mrs. Everett G. Knox (Margaret Eaman,  $B \Delta$ ), a son, Everett Gordon, Jr., May 27, 1938, at Detroit, Michigan.

To Mr. and Mrs. Charles N. Patterson (Ruth Gilliam,  $B \Delta$ ), a son, Thomas Gilliam, August 18, 1938.

To Mr. and Mrs. Arthur Tharp (Alice Scoville,  $\Gamma \Delta$ ), a daughter, Jane Foster, July 18, 1938.

To Mr. and Mrs. Irving Simpson (Helen McClaren,  $\Delta \Gamma$ ), a son, Jerry, June, 1938.

### *Epsilon Province*

To Dr. and Mrs. James H. B. Beaton (Eleanor Sproul,  $T$ ), a daughter, September 18, 1938.

To Mr. and Mrs. Horatio Porter (Margaret Quimby,  $A \Delta$ ), a son, Alan, June 24, 1938, at Quincy, Illinois.

To Mr. and Mrs. Clyde Hutchinson (Margaret Smith,  $A \Delta$ ), a daughter, Mary Abbott, August 18, 1938, at Philadelphia, Pennsylvania.

To the Reverend and Mrs. James Speer (Elizabeth Main,  $A \Delta$ ), a son, Brownlow Main, August 24, 1938, at Delhi, New York.

To Mr. and Mrs. Frank Putnam, Jr. (Frances Pattee,  $A \Delta$ ), a son, Reed Pattee, August 31, 1938, at Palo Alto, California.

To Mr. and Mrs. Eldon Frazier (Barbara Blair,  $A \Delta$ ), a son, Thomas Blair, September 20, 1938, Monmouth, Illinois.

To Mr. and Mrs. Carl S. Marvel (Alberta Hughes,  $E$ ), a son, September 14, 1938, Champaign, Illinois.

To Mr. and Mrs. Sumner Goodfellow (Ruth Kies,  $E$ ), a second child, Judith Ann, December 7, 1937.

To Mr. and Mrs. Virgil Martin (Lois Sack,  $E$ ), a son, David Todd, March 1, 1938.

To Mr. and Mrs. Hudson Burr (Charlotte Anderson,  $E$ ), a daughter, September 1938.

To Mr. and Mrs. Howard Banta (Evelyn Grimes,  $E$ ), a daughter, Barbara Ann, July, 1938.

To Dr. and Mrs. Raymond White (Betty Beich,  $E$ ), a son, April 16, 1937 in Chicago, Illinois.

To Mr. and Mrs. Russell Proctor (Truett Keys,  $E$ ), a son, Page Keys, August 19, 1938.

To Mr. and Mrs. William J. Bach (Alice Strayer,  $E$ ), a second son, David Alison, July 23, 1938.

To Mr. and Mrs. Paul Smith (Mildred Scholer,  $E$ ), a son, Bennett Warde, August 5, 1938.

To Mr. and Mrs. John M. Matheson (Marion Ahlenius,  $E$ ), a daughter, Nancy Ruth.

To Mr. and Mrs. Norman Crane (Charlotte Fleming,  $E$ ), a son, Norman Lee, Jr., August 24, 1937.

To Mr. and Mrs. Philip Fox (Lorna Quarles,  $H$ ), a daughter, Lorna Lee, April 23, 1938, at Galesburg, Illinois.

To Mr. and Mrs. Walter Backus (Ida Bernhard,  $H$ ), a son, Charles Walter, June 23, 1938.

To Mr. and Mrs. Thomas L. Barnes (Barbara Stophlet,  $H$ ), a son, Peter Goodrich, August 9, 1938.

To Mr. and Mrs. Robert N. Martin (Helen Stutz,  $X$ ), a daughter, December 15, 1937.

To Mr. and Mrs. John M. Harlow (Mary Louise Coventry,  $X$ ), a daughter, Rebecca Louise, June 26, 1938.

To Mr. and Mrs. Kenneth Covert (Muriel Clayson,  $T$ ), a daughter, September 27, 1938.

To Mr. and Mrs. Fred L. Stone (Elizabeth Sweet,  $T$ ), a daughter, Estella, June 27, 1938.

To Mr. and Mrs. Preston Weir (Augusta Watson,  $T$ ), a son, Donald Watson, June 28, 1938.

To Mr. and Mrs. Dudley Foss Wing (Julia Coleman,  $T$ ), a daughter, Judith Coleman Wing, June 5, 1938.

To Mr. and Mrs. Bruce L. Simpson (Madeline Holmes,  $T$ ), a daughter, Judy Teasedale, August 1, 1938.

To Mr. and Mrs. George L. Green (Jessie Sparrow,  $T$ ), a daughter, Mary Larned, September 12, 1938.

To Mr. and Mrs. William H. Fogarty, Jr. (Joan Cotter,  $T$ ), a son, Barrett Cotter, April 18, 1938.

To Mr. and Mrs. Charles P. Jaeger (Loretta White,  $T$ ), a son, Peter Cawthorne, March 16, 1938.

To Mr. and Mrs. Guy Lawrence (Jean Dunbar,  $T$ ), a son, Guy L., III, December 23, 1937.

To Lieutenant (j.g.) and Mrs. William A. Stevenson (Jean Kerr, T), a son, Stuart Michael, December 19, 1937.

To Mr. and Mrs. Harold E. Raddatz (Maude Worlton, T), a daughter, Gretchen, August 19, 1938.

To Mr. and Mrs. James T. Bugbee (Jane Pritchard, B A), a daughter, Marilyn Jane, January 4, 1938.

To Mr. and Mrs. Lester Ahroon (Mary Funk, B A), a daughter.

To Mr. and Mrs. William Bathgate (Margaret Alexander, F S), a daughter.

To Mr. and Mrs. Wesley Bolmeier (Oro Hammerud, F T), a daughter, Gretchen Elizabeth, June 16, 1938.

To Mr. and Mrs. Robert A. Taylor (Betty Murphy, F T), a son, Anthony Brink, July 3, 1938.

To Dr. and Mrs. Clifford Brown (Jane Sudro, F T), a son, Sudro, September 3, 1938.

To Mr. and Mrs. Franz Drinker (Dorothy Smith, F T), a daughter, Sally Marie, July 27, 1938, at Portland, Oregon.

To Mr. and Mrs. F. Kent Serkland (Agnes Weible, F T), a son, Neil Barrington, July 10, 1938.

To Mr. and Mrs. Elmer Marks (Alta Berg, F T), a son, David Lee, August 27, 1938.

To Mr. and Mrs. William Breitenbach (Helen Simmons, F T), a son, Bruce, October, 20, 1938.

To Mr. and Mrs. Robert Danstrom (Elizabeth Olson, F T), a daughter, Sue Vidger, January 27, 1938.

## *Ieta Province*

To Mr. and Mrs. J. P. Roetzel (Genevieve Porta, O), a daughter, Jan Marie, July 27, 1938.

To Mr. and Mrs. Charles Lee Rea (Lois Jaquin, O), a daughter.

To Mr. and Mrs. C. L. Hein (Dorothy Johnston, O), a daughter.

To Mr. and Mrs. William Larrabee (Eleanor Williamson, B Z), a son, William IV, October 1, 1938.

To Mr. and Mrs. Raymond Stevenson (Ruth Boyson, B Z), a son, John Boyson Stevenson, May 23, 1938.

To Mr. and Mrs. Hunton Sellman (Priscilla Morrison, B Z), a daughter, Nan Susan, May 27, 1938.

To Mr. and Mrs. W. H. Fones (Myrtilla Daniels, B Z), a daughter, Myrtilla, August 30, 1938, at Des Moines, Iowa.

To Mr. and Mrs. Wilbur S. Williams (Ruth E. Shoemaker, B Z), a son, Wilbur S., III, October 17, 1938, at Sioux City, Iowa.

To Mr. and Mrs. Horace J. Barton (Leonora Newcomb, B Z), a son, James Newcomb, September 26, 1938.

To Mr. and Mrs. Romaine Swartz (Susan Hudson, O), a daughter, Nancy, July 24, 1938.

To Dr. and Mrs. Donald Anderson (Berta

Wilhelmy, O), a daughter, Jenny Lee, September 8, 1938.

To Mr. and Mrs. Charles H. Martin, Jr. (Doris May, O), a son, Charles H. III, in July 1938.

To Mr. and Mrs. William T. Bailey (Helen Valerie Lyndon, O), a daughter, Lynnden Louis.

To Mr. and Mrs. Donald Robertson (Virginia Neville, S), a daughter, Mary Virginia, March 23, 1938.

To Mr. and Mrs. Donald A. Dickson (Charlotte Miller, S), a son, Robert Miller, September 9, 1938.

To Mr. and Mrs. Gene Kemper (Helen Durham, F A), a son, Wade Eugene, March 27, 1938.

To Mr. and Mrs. C. F. Smith (Loretta McCormick, F A), a daughter, Mary Gale, August 25, 1938.

To Mr. and Mrs. Edgar Durham (Welthalee Grover, F A), a son, Grover Hugh, April 4, 1938.

To Mr. and Mrs. Harlan Rhodes (Frances Bell, F A), a son, James Harlan, June 9, 1938. Mr. Rhodes is now secretary of the Chamber of Commerce of Great Bend, Kansas.

To Mr. and Mrs. Charles Frances Smith (Loretta McCormick, F A), a daughter, Mary Gale, June, 1938, at Topeka, Kansas.

To Mr. and Mrs. Morris Gunn (Mary Etta Issacson, F A), a daughter, Marcia Louise, September 2, 1938, at Great Bend, Kansas.

To Mr. and Mrs. Donald Myrah (Gertrude Arant, F O), a son, Stephen, June 10, 1938.

To Mr. and Mrs. K. K. Kinsey (Dorothy Bellamy, F O), a daughter, Doris, August 11, 1937, at Des Moines, Iowa.

To Mr. and Mrs. J. Reed Capps (Virginia Clemens, F O), a daughter, Philicia Ann, April 28, 1938, at Des Moines, Iowa.

To Mr. and Mrs. David Hess (Mary Neff, F O), a daughter, Barbara Frances, February 19, 1938, at Des Moines, Iowa.

To Mr. and Mrs. Don Burington (Jeanne Tesdell, F O), a daughter, Ann, August 17, 1938, at Des Moines, Iowa.

To Mr. and Mrs. W. D. Larsh (Margaret Hill, F O), a son, James Hill, April 22, 1938, at Des Moines, Iowa.

To Mr. and Mrs. Bernard C. Lowe (Gloria Means, F O), a son, Bernard Cecil, Jr., August 5, 1938, at Des Moines, Iowa.

To Dr. and Mrs. Ralph W. Snodgrass (Mary Schlitz, F O), a son, Ralph W. Jr., October 6, 1938, at Des Moines, Iowa.

To Mr. and Mrs. William James Baird (Grace Staves, F O), a son, William James Jr., September 30, 1938, at Omaha, Nebraska.

To Mr. and Mrs. James S. Leach (Lois B. Hill, F O), a son, Robert Lyman, II, October 21, 1938, at Davenport, Iowa.

To Mr. and Mrs. Palmer Kastberg (Margaret Louise Jones, F O), July 23, 1938, a daughter, Karen.

To Dr. and Mrs. Paul Knepper (Betty

Minton, F I), a daughter, Deloras Ann, August 30, 1938, at Gilman, Colorado.

To Mr. and Mrs. F. Donald McDonald (Mary Campbell Sanford, F I), twin sons.

To Mr. and Mrs. Clair S. Cullenbine (Jean Williams, F I), a son.

To Mr. and Mrs. Roger Slater (Lizette Gross, F I), a daughter.

To Mr. and Mrs. Theodore Schroth (Katherine Bush, F I), a daughter.

To Dr. and Mrs. George Wulff (Catherine Drescher, F I), a son.

### *Eta Province*

To Mr. and Mrs. Henry Perkins (Eulalia Speir, B M), a daughter, Elizabeth Ellen, December 6, 1937.

To Mr. and Mrs. W. W. Cogswell, Jr. (Hester-Jane Butcher, B M), a son, Wilton W. Cogswell, III, July 28, 1938.

To Mr. and Mrs. Bernard Teets (Janet Seerie Knox, B M), a son, Edward Archer, August 4, 1938.

To Mr. and Mrs. Cedric McWhorter (Margaret Genevieve Blincoe, B M), a son, Edward Stone McWhorter, II, August 23, 1938.

To Mr. and Mrs. William G. Sumners (Ruth Carmody, B M), a daughter, Martha, August 8, 1938.

To Mr. and Mrs. Peter D. Smythe (Peggy Simpson, B M), a son, Peter David, Jr., August 13, 1938.

To Mr. and Mrs. MacHarrel (Mary Katherine Tack, B M), a daughter, Mary Elizabeth, June 6, 1938.

To Mr. and Mrs. Donley Wertz (Charline Johnson, B M), a son, May 19, 1938.

To Mr. and Mrs. Donald Barratt (Edna Bare, F O), a daughter, Marcia Ann, June 27, 1938, at Laramie, Wyoming.

To Mr. and Mrs. Alan Bennett Robbins (Alice Moudy, F O), a son, Bennett Brockway, July 26, 1938, at Laramie, Wyoming.

To Mr. and Mrs. James Gabriel (Eleanor Hibbard, F O), a son, Stanford Leaman, September 11, 1938, Laramie, Wyoming.

To Mr. and Mrs. Everett Lantz (Elizabeth Stratton, F O), a son, Phillip Edward, September 21, 1938, Laramie, Wyoming.

To Mr. and Mrs. Hayes S. Walter (Verlene Coleman, Δ Z), a daughter.

To Dr. and Mrs. Beryl Ritchey (Georgia Danks, Δ Z), a daughter, Marion Lucile, June 19, 1938.

To Mr. and Mrs. Walfred A. Nelson (Margaret Thomas, Δ H), a daughter, Margaret Eleanor, May 29, 1938.

To Mr. and Mrs. Robert Evans (Helen Roland, Δ H), a son.

To Mr. and Mrs. Thomas G. Pierpont, Jr. (Ferril Crane, Δ H), a daughter, Peggy, August 6, 1938.

To Mr. and Mrs. Ralph R. Flandro (Grace Smith, Δ H), a son, Thomas Ralph, September 23, 1938.

To Mr. and Mrs. Allen Quentin Howard (Virginia Summerhays, Δ H), a daughter, Lynne, March 20, 1938.

To Mr. and Mrs. H. Gardner Beers (Dorothy Moree, Δ H), a daughter, Barbara Moree, March 24, 1938.

To Mr. and Mrs. Nebo F. Chasseur (Dorothy Hanford Δ H), a daughter.

To Mr. and Mrs. Melvin R. Thorley (Arlene Daynes, Δ H), a son.

To Mr. and Mrs. Kendrick P. Morgan (Carol Brain, Δ H), a son.

### *Theta Province*

To Captain and Mrs. F. S. Kirkpatrick (Priscilla Austin, B Ξ), a son, September 4, 1938, at Champaign, Illinois.

To Mr. and Mrs. Stokely M. Caudle, Jr. (Thrace Rogers, B Ξ), a daughter, Martha Thrace, May 8, 1938.

To Mr. and Mrs. Fritz Stewart (Catherine Henger, B Ξ), a son, William Fritz, October 5, 1938.

To Mr. and Mrs. William Shapard (Betsy Bentley, B Ξ), a son, William Bentley, July 9, 1938. Mr. Shapard's mother is Lois Lake Shapard (Mrs. Robert S.), Rose McGill fund chairman.

To Mr. and Mrs. Dan Williams (Carolyn Carpenter, B Ξ), a daughter, Carolyn Carpenter, August 24, 1938.

To Mr. and Mrs. James B. Henderson (Lois Belle Houston, B Ξ), a son, James Houston, September 26, 1938.

To Mr. and Mrs. James Burke (Anne Duffy, B Θ), a daughter, June 27, 1938.

To Mr. and Mrs. John F. Sharpe (Frances Price, B Θ), a son, May 28, 1938.

To Mr. and Mrs. James J. Donovan (Maree Cobb, B Θ), a son, John Cobb, March 20, 1938, Keefer, Oklahoma.

To Mr. and Mrs. Harper Black (Virginia Brice, B Θ), a daughter.

To Mr. and Mrs. Eugene Mapel (Virginia Lester, B Θ), a daughter, Caroline Collier, June 28, 1938.

To Mr. and Mrs. Austin N. Fitzjarald (Josephine Killough, F N), a son, Donald Killough.

To Mr. and Mrs. George W. Knox, Jr. (Ella McWhorter, F Φ), a son, April 27, 1938.

To Mr. and Mrs. Jack Reirdon (Lorene Taliaferro, F Φ), sons, Joseph and Jack, October 4, 1938, at Durant, Oklahoma.

To Mr. and Mrs. Alvin Moody, Jr. (Betty Johnson, F Φ), a daughter, Jane, September 20, 1938.

To Mr. and Mrs. Carrol Bennett (Elizabeth O'Beirne, F Φ), a son, Carrol, September 5, 1938.

To Mr. and Mrs. Oakes Turner (Barbara Maxson, F Φ), a son, David Oakes, September 3, 1938.

To Mr. and Mrs. Irion Worsham (Har-

riet Lang,  $\Gamma \Phi$ ), a daughter, Alice Ewing, July 26, 1938.

To Mr. and Mrs. Rhodes Baker, Jr. (Mary Frances Bookhout,  $\Gamma \Phi$ ), a daughter, Joan Frances, June 23, 1938.

To Dr. and Mrs. Gordon K. Wallace (Anna Henderson,  $\Gamma \Phi$ ), a daughter, Nancy Ann, August 14, 1938.

To Mr. and Mrs. Claiborne Johnson (Julia Germany,  $\Gamma \Phi$ ), a son, Claiborne III, June 4, 1938.

To Mr. and Mrs. James Booth (Adele Henry,  $\Gamma \Phi$ ), a son, Pat Henry, June 14, 1938.

### *Iota Province*

To Mr. and Mrs. Fabian Smith (Edith Frances Culver,  $B \Pi$ ), January 1, 1938, a son, Michael.

To Mr. and Mrs. Ralph B. Sproule (Jean Crossley,  $B \Pi$ ), a daughter, Susan Mary, June 17, 1938.

To Mr. and Mrs. Sam Stephenson, Jr. (Billie Kester,  $B \Phi$ ), a daughter, Stella May.

To Mr. and Mrs. R. C. Parmenter (Virginia Graybeal,  $B \Phi$ ), a daughter, Roberta, May, 1938.

To Mr. and Mrs. Norman Hamil (Albertine Twitchell,  $B \Phi$ ), twin sons, Patrick and Michael, October, 1938.

To Mr. and Mrs. Lester A. Dixon (Genevieve Hough,  $B \Phi$ ), a son, Lester A., Jr., July 10, 1938.

To Mr. and Mrs. Carrol McCulloh (Marjorie Macrae,  $B \Phi$ ), a daughter.

To Mr. and Mrs. J. V. Marden (Eleanor Look,  $B \Omega$ ), a daughter, Polly Ann, April 13, 1938, at Portland, Oregon.

To Mr. and Mrs. William Dwyer (Margaret Bowden,  $B \Omega$ ), a son, Robert Bowden Dwyer, August 25, 1938.

To Mr. and Mrs. E. Frank Hunt (Marguerite Thometz,  $B K$ ), twin daughters, Mary Ellen and Nancy Helen, September 4, 1938.

To Mr. and Mrs. Melvin L. White (Ruth White,  $B K$ ), a son, Terence Melvin, April 15, 1938.

To Mr. and Mrs. A. L. Alford (Catherine Hahn,  $B K$ ), a son, Albert Larson, Jr., October 1, 1938.

To Mr. and Mrs. R. W. McDuffie (Frances Alley,  $\Gamma \Gamma$ ), Longview, Washington, a son, Robert Scott, June 13, 1937.

To Mr. and Mrs. Ford Barrett, Jr. (Virginia Hoxsey,  $\Gamma \Gamma$ ), March 31, 1938, a daughter, Virginia Ann.

To Mr. and Mrs. Jack McPhee (Helen Hale,  $\Gamma H$ ), a son, Leavenworth, Washington.

To Mr. and Mrs. Harold Sugg (Dorothy Graham,  $\Gamma H$ ), a daughter, Wenatchee, Washington.

To Mr. and Mrs. Vance Byrd Noel (Ann Madden,  $\Gamma H$ ), a daughter, Susan Buckner,

October 2, 1938 at Rochester, Minnesota.

To Mr. and Mrs. T. P. Maslin (Mary Hamilton,  $\Gamma T$ ), a daughter, Mary Dianne.

### *Kappa Province*

To Mr. and Mrs. David Lombardi (Harriet Harrison,  $\Pi \Delta$ ), a daughter, Lynn, 2645 Webster street, Palo Alto.

To Mr. and Mrs. Sam Eastman, Jr. (Helen Murphy,  $B H$ ), a son.

To Mr. and Mrs. George N. Lynch (Aileen Burks,  $B H$ ), a son, Dana Brannon, July 20, 1938.

To Mr. and Mrs. William Hayden Fulton (Betty Duncan,  $\Gamma Z$ ), a daughter, Nancy, March 22, 1938.

To Mr. and Mrs. Harold Patten (Mary Reirdon,  $\Gamma Z$ ), a son, Michael Joseph, September 11, 1938, in Tucson, Arizona.

To Mr. and Mrs. Ernest B. Stanley (Ruth Prina,  $\Gamma Z$ ), a son, Ernest James, October 4, 1938, in Tucson, Arizona.

To Mr. and Mrs. Ludovic J. F. Bremner (Harriet Eugenie Andrews,  $\Gamma \Xi$  charter member), a daughter, Andrea Juanita, April 3, 1938, at Los Angeles.

To Mr. and Mrs. R. C. Ham (Charlotte Russel,  $\Gamma \Xi$ ), a daughter, Pauline Eleanor, February 6, 1938.

To Mr. and Mrs. John Westwood (Gertrude Murphy,  $\Gamma \Xi$ ), a daughter, Barbara, July 6, 1938.

### *Lambda Province*

To Mr. and Mrs. R. Deane Blair (Dorothy Hedges Newman,  $B T$ ), a daughter, Sarah Deane, July 30, 1938.

To Dr. and Mrs. Ben Bird, Jr. (Lucille Dunlap,  $B T$ ), a son.

To Mr. and Mrs. James Edward Bradford (Dorothy Lankford,  $\Gamma K$ ), a son, James Edward III, July 9, 1938, at Manassas, Virginia.

To Mr. and Mrs. William H. Beebe (Katrina Clarke,  $\Gamma K$ ), a son, Tyler Hamilton, January 29, 1938, at New Haven, Connecticut.

To Mr. and Mrs. John Doggett, Jr. (Emily Stalnaker,  $\Gamma K$ ), a son, January 28, 1938.

To Mr. and Mrs. David Fritche (Theodora Overton,  $\Gamma X$ ), a son, Robert David, August 20, 1938.

### *Mu Province*

To Mr. and Mrs. Richard Kriebel (Ruth Miller,  $B O$ ), a daughter, Barbara Jill. October 1, 1938.



# In Memoriam

---

ALICE MAITLAND McCAW (Mrs. John Alexander), ♀, September 21, 1937.

Mrs. McCaw was born in Springfield, Ohio. She was graduated from the University of Nebraska. On her marriage to Dr. McCaw she went to live in Hersher, Illinois, where he practiced a short time. They then came to Denver to make a permanent home.

Against an American background dating to Revolutionary days, Mrs. McCaw balanced her own patriotic efforts, giving valiant service to the American Red Cross during the war. For this service she was given the title of "Blue Veil Leader." Last year she was named registrar of the Colorado society, Daughters of the American Revolution.

In addition to her husband she is survived by her brother, James Dreher Maitland, and a niece, Mrs. Anne Maitland Claycomb.



ELINOR M. WHITE FROST (Mrs. Robert Frost), B B, March 20, 1938, of heart disease, at Gainesville, Florida, where she and her husband were spending the winter. Their home for some time had been at South Shaftsbury, Vermont.

Mrs. Frost was 64 years old, having been born at Lawrence, Massachusetts. After graduation from St. Lawrence in the class of 1895, she was married to Robert Frost, who won the Pulitzer prize for poetry in 1924 and 1930. According to her husband, it was her constant and understanding encouragement that kept him at his writing until he won recognition.



FRANCES CHICK, ♀, March, 1938, at her home in Rockford, Illinois.



DR. EMMOGENE POWELL SHERMAN (Mrs. Robert Ransom Sherman), B B, April 9, 1938, at Chehalis, Washington, after a long illness from arthritis.

Dr. Sherman, born at Rensselaer Falls, New York, was aged 81 at the time of her death. She was graduated from St. Lawrence university in the class of 1876. In 1895 she received her medical degree from the Hahn Medical college in Chicago and had practiced medicine from then up until her final illness, being a member of the Washington Medical

society, and of the American Association of University Women. She had been secretary of the National Association of Physicians and Surgeons and Nurses in the War against Spain.



EDITH HOWARD CHICK (Mrs. Nelson), ♀, April, 1938, at Orinda, California.



MARY B. BARLOW (Mrs. Earl W. Scriptor), B B, May 3, 1938, of a heart attack, at her house in Fort Covington, New York.

Mrs. Scriptor was graduated from St. Lawrence university in the class of 1901. She was a successful teacher for some years before her marriage, while Mr. Scriptor was studying law. It is shocking to their friends that in only a short time after Mrs. Scriptor's death, her husband's followed in the same sudden way.



KATE ALLING-THOMAS, ♀, June 10, 1938, of pneumonia at her home in Long Beach, California.



GERTRUDE JENNESS WASHBURN (Mrs. George B.), ♀, June 20, 1938, at the home of her daughter, Mrs. Willard Allphin, in South Acton, Massachusetts. Mr. Washburn, her daughters, Mrs. Allphin and Mrs. Penfield Roberts, survive.



ADALINE LOUISE CAMP JAMISON (Mrs. Robert), X, July 10, 1938, at Everett, Washington.

Friends and associates were grieved by the news of the passing of Adaline Camp Jamison. Chi chapter pays its loving tribute to the memory of one of its charter members.

She was born November 14, 1859, in Stowe, Vermont, moving with her parents to Minneapolis when she was a young girl. From the years 1878 to 1881 she attended the University of Minnesota. Although she was initiated into Kappa Kappa Gamma in 1881, a year after a charter was granted to Chi chapter,

she and two other members were given the privilege of being called charter members.

She taught history at East Side high school from 1881 to 1882, prior to her marriage August 15, 1882, to a Chi Psi, Robert Jamison, a prominent lawyer of Minneapolis, and later a judge. They had three children: Mrs. Albert Smith of New York City, Mrs. Henry Mackall of Minneapolis, and Niel Jamison of Everett, Washington.

While a resident of Excelsior, a neighboring community on Lake Minnetonka, she was one of the organizers of the Excelsior woman's club and was its first president. During her term of office she was instrumental in the production of a pageant portraying the history of Minnetonka, Minnesota's well-known lake. It was the first production of its kind and was instrumental in stimulating civic organizations to undertake similar projects.

About 25 years ago Adaline Jamison moved to the west coast, making her home in Long Beach, California, and later in Everett, Washington. Only occasional visits brought her back to Minneapolis.

Always keenly interested in current events and civic activities, she was handicapped in her later years by her failing vision. When this made reading difficult, she kept abreast with the times through the radio and followed the political trends just as closely as before.

It was her great courage that sustained her through the period when her eyesight became impaired. She did not complain, but she continued to maintain her characteristic independence at a time when others might have turned to someone else for renewed courage, accepting her particular cross and bearing it lightly as becomes a truly great woman. By her example, she has shown us faith, courage, tolerance, and a vital interest in all that is happening around us. Kappas everywhere should be proud of this early daughter.

Her granddaughter, Nancy Lou Mackall, a transfer from Wells college, is one of the new pledges of Chi chapter. We know that she, too, will be a valuable addition to Kappa life.

GRACE G. COTTON, X



MARJORIE JANE WILLIAMS JONES  
(Mrs. John Newton, Jr.), Σ, July 16, 1938,  
at Clinton, Iowa.

Daughter of Mr. and Mrs. George D. Williams, of Omaha, she was initiated into Sigma chapter March 18, 1927. She graduated in 1929 and was married in 1935. Surviving are her husband, a son, her parents, and two sisters.



ANNA REINHARD LOUDEN (Mrs. T. J.), Δ, August 21, 1938, at Fort Knox, Kentucky.

Mrs. Loudon died at the army post hospital a week after she suffered a stroke while she and her husband were visiting their son-in-law and daughter, Eleanor Loudon Engerud (Mrs. Harold), Δ.

Mrs. Loudon was the daughter of Judge George Reinhard, former dean of the Indiana university law school, vice-president of Indiana university and judge of the Indiana appellate court. She was a graduate of Oxford College for Women, and later attended Indiana university. After her marriage she became prominent in local and state women's clubs and "leaves a record of leadership more outstanding than practically any other woman in Bloomington."

Memorial resolutions on her death were spread upon the records of the Monroe County Bar association, of which her husband is a member.

Surviving are her husband, a son, a sister, seven grandchildren, and three Kappa daughters: Mrs. Engerud, Mary Elizabeth Loudon Emery (Mrs. John H.), and Katherine Loudon Moorman (Mrs. William), all members of their mother's chapter, Delta.



EDYTH ADAMS HINKLEY, ΠΔ, August, 1938, at Berkeley, California.



The sympathy of the fraternity is extended to Katherine Kinnie Crabtree (Mrs. Winston), B Z, in the death of her husband, Dr. Winston Crabtree, July 14, 1938, in San Diego. Dr. Crabtree, a prominent San Diego physician, is survived by his widow and his two small children, Barbara, four and one-half, and Winston, one and one-half.



MAHALA ROWND ABBOTT, E, September 10, 1938, at Lincoln, Nebraska.

She was born in Petersburg, Kentucky, January 22, 1850, and was initiated into Epsilon chapter at Illinois Wesleyan university, February 3, 1875, as 13th on the chapter roll. She was graduated that same year and December 26, 1875, was married to Euclid Fuller Abbott. The family moved from Illinois to South Dakota and later to Ashland, Nebraska, coming to Lincoln in 1896.

Forty-two years ago there were no alumnae associations, but Mrs. Abbott early identified herself with the Kappas and throughout the years has been a faithful member, rarely missing a meeting or a banquet.

In 1924 Mrs. Abbott attended the convention at Bigwin inn as a delegate from the Lincoln alumnae association. In her report of the convention she said "I awoke to find myself famous." She was modest and retiring, tiny of stature, wore her original old design key, and had then been a Kappa 50 years—

enough distinction to cause a whole convention to pay her homage.

Her church, her fraternity, the Eastern Star and the Daughters of the American Revolution, together with her children and grand-children brought to her a host of friends as shown by the many who called at her birthday celebrations when for a number of years she held open house.

Two daughters and four grand-children survive her, her husband and the one son having died in 1930.

Funeral services were at Holy Trinity Episcopal church and burial was in Lincoln Memorial park.



MARGARET FOGG McDONALD (Mrs. W. P.), O, September 29, 1938, at Des Moines, Iowa.



MAUDE ISBEL NORTH, O, October 5, 1938, at St. Louis, Missouri.

Mrs. North was born in Washington, Missouri, and had lived many years in St. Louis. She was a former president of the alumnae association and had been an active and loyal member. A married daughter and son survive.



GERTRUDE WOOD NICHOLS (Mrs. J. Hervey), B Z, in Denver, Colorado.

Mrs. Nichols was born in Des Moines, Iowa, and was graduated from the University of Iowa. She was a prominent Denver educator and was active in national as well as local educational associations.

She was an accomplished and versatile artist, musician, and writer and in 1937 received a prize for her verse in a national poetry contest.

She was a charter member of the Denver alumnae association of Kappa Kappa Gamma.

In addition to her husband, Mrs. Nichols is survived by two nephews, Martin E. and Wayne Ufford, and a niece, Gertrude Florence Ufford, all of Clark, South Dakota.

### *A Tribute to Ellen Garfield Smith*

It is with deep regret that Gamma Gamma records the loss of one of her most devoted friends, Ellen Garfield Smith, a member of Kappa Alpha Theta.

We pay tribute to this outstanding Theta, because of her close association with Kappa and her unswerving loyalty to and interest in the chapter from the days of the local group, Beta Sigma, down to the present chapter, Gamma Gamma of Kappa Kappa Gamma.

Miss Smith was a patroness of Beta Sigma, and, as such, worked unceasingly for affiliation of the local group with the national fraternity—a dream that was realized April 29, 1918.

Ellen Garfield Smith died August 15, 1938, after a long illness. A native of Newark, Ohio, she was educated in Chicago and received her professional training at the University of Illinois. After three years in the John Crerar library in Chicago, she resigned in order to become librarian of the public library of Walla Walla, Washington. To this professional work she devoted the remainder of her life—30 years of unfailing service. She was engaged in actively promoting the library interests of the entire Pacific northwest as well as those of her community and state.

She was a member of the American Library association, of the Washington Library association, and of the Washington state board for certification of librarians. She was a loyal and tireless worker in the Pacific Northwest Library association, served as first vice-president in 1924-25, and president in 1929-30.

Her gracious and generous personality pervaded her attractive home and created a feeling of genuine welcome which will linger in the memory of all Kappas and friends who have met there. Happily anticipated were the many informal afternoon teas and gatherings that Miss Smith gave for Beta Sigma and Gamma Gamma girls.

She was a member of the Orchestral society, Symphony society, Cosmo literary group (a branch of the A.A.U.W.), P.E.O., the Congregational church, an honorary member of the Walla Walla Art club, and other civic and service organizations.

Hers was the spirit of perennial youth which did not succumb to years. She was an active member of the Mountaineers club, a well-known Pacific northwest group of outdoor enthusiasts. She was well-versed as to all trails and climbs of the region, having hiked extensively in the Blue Mountains, Cascades, and Olympics. Her genuine good fellowship made her a delightful companion upon all such occasions.

Gamma Gamma feels keenly the loss of Ellen Garfield Smith, but her memory will keep for us all an example of work well done and an untiring, unselfish devotion to service and faith.

ELIZABETH DuBois, F F



# Pledges

(Pledges reported to November 10. To be continued in April issue)

## Alpha Province

### BETA BETA DEUTERON—*St. Lawrence University*

Natalie Corkin, Meriden, Conn.; Ann Graham, Syracuse, N.Y.; Martha Jaquet, Albany, N.Y.; Bethany Richardson, Lowville, N.Y.

### PHI—*Boston University*

Mary Hughes, Milton, Mass.; Anna T. Dritsas, Haverhill, Mass.; Virginia S. Woods, Elma F. Littlefield, West Newton, Mass.; Evelyn C. Renaud, Fairhaven, Mass.; Georgianna Harris, Carlisle, Pa.; Phyllis V. Burt, Needham, Mass.; Jeanne F. Thompson, Salem, Mass.; Sally I. Thurman, Malden, Mass.; Veronica K. Haydock, Revere, Mass.

### BETA TAU—*Syracuse University*

Patricia B. Best, Rachel M. Spear, Buffalo, N.Y.; Bertha H. Bohm, Ann C. Conan, Marian L. Hayes, Margaret A. McCain, Mary A. Reed, Dorothy J. Winne, Syracuse, N.Y.; Mary W. Bowkley, Maplewood, N.J.; Lillian L. Bright, Waverly, Pa.; Shirley E. Burnett, Binghampton, N.Y.; Lois I. Drake, Rockville Centre, L.I., N.Y.; Louise A. Henne-muth, Scranton, Pa.; Lucille J. James, Leonia, N.J.; M. Natalie McCutcheon, Dewitt, N.Y.; Nancy McLean, Kittanning, Pa.

### PSI—*Cornell University*

Jerry M. Backus, Little Valley, N.Y.; Mary E. Beach, Freehold, N.J.; Elizabeth A. Chase, Lucy A. Ward, Ithaca, N.Y.; Ellen T. Cook, Hammondsport, N.Y.; Betty J. Davis, Kingston, Pa.; Elizabeth Erb, Loris M. Jeffries, Rochester, N.Y.; Jean R. Frasier, Glen Falls, N.Y.; Katherine J. Griffiths, Pittsburgh, Pa.; Virginia A. Hanchett, Syracuse, N.Y.; Catherine J. Maley, Buffalo, N.Y.; Marjorie M. Millison, Allendale, N.J.; Madge L. Palmer, Rochester, Pa.; Virginia D. Poole, New Paltz, N.Y.; Harriet W. Wilber, Falconer, N.Y.; Frances O. Woodruff, West Los Angeles, Calif.

### BETA PSI—*University of Toronto* (Spring Pledging)

### DELTA DELTA—*McGill University*

Katherine Aikins, Naramata, B.C. Canada; Margaret A. Campbell, Vancouver, B.C. Canada; Barbara Lamb, Montreal, Que. Canada; Barbara Martin, Frances McLeod, Beatrice Nosworthy, Westmount, Que., Canada; Barbara Nase, St. John, N.B. Canada; Constance F. Thompson, Quebec City, Que. Canada; Barbara Winslow, Victoria, B.C. Canada.

## Beta Province

### GAMMA RHO—*Allegheny College*

Mary L. Allen, Virginia Cavanaugh, Lakewood, Ohio; Ann Albright, Tenaflly, N.J.; Ruth-Ellen Blake, Cleveland Heights, Ohio; Genevive Cook, Bloomfield, N.J.; Florence Sells, Duluth, Minn.; Georgia Seitz, Swissvale, Pa.

### BETA SIGMA—*Adelphi College*

Rosemary Boylan, Mineola, N.Y.; Charlotte Brenner, Hempstead, N.Y.; Mary Dargan, Jeanne Vanderbilt, Port Washington, N.Y.;

Joan Donegan, Oyster Bay, N.Y.; Marie Grandeman, Betty Ann White, Garden City, N.Y.; Beatrice Thien, Brooklyn, N.Y.

### GAMMA EPSILON—*University of Pittsburgh* (Second Semester Pledging)

### DELTA ALPHA—*Pennsylvania State College* (Major Rushing Later in Season)

Mary Klinger, Melton, Pa.; Beatrice McKech-nie, Wilkinsburg, Pa.

## Gamma Province

### LAMBDA—*University of Akron* (Deferred Rushing)

### RHO DEUTERON—*Ohio Wesleyan University*

Joan Battelle, Dayton, Ohio; Marion Gillhaus, Marjorie Kerr, Margaret Righter, Cleveland Heights, Ohio; Marjorie Skelton, Shaker

Heights, Ohio; Jonan Fisher, Carol Siller, Lakewood, Ohio; Jane Murphy, Syracuse, N.Y.; Jeanne Sperry, Betty J. Shafer, Cincinnati, Ohio; Kathleen Geiger, Columbus, Ohio; Martha Shenefelt, Delaware, Ohio; Janet Hummon, Lyons, Ohio; Martha McCrae, Titusville, Pa.; Virginia Mahon, Royal Oak, Mich.

BETA RHO DEUTERON—*University of Cincinnati*

Jeannette Ammann, Marion, Ohio; Alice May, New Richmond, Ohio; Arline Dalton, Florence Danford, Jean Diehl, Maryanna Hunter, Jean Krohne, Eleanor Larkby, Dorothy McKibben, Patricia Peterson, Kathleen Redmond, Carol Scheid, Helen Scowden, Betty Sperry, Alice Van Pelt, Ruth Wilkerson, Ann Wilson, Cincinnati, Ohio; Betty McCauley, Portsmouth, Ohio.

BETA NU—*Ohio State University*

Esther J. Alban, Mary P. Allread, Terry Arthur, Justine Carmack, Merry K. Daugherty, Jean Dawson, Virginia Eidson, Jane Fay, Dorothy Goodwin, Janice Hagerty, Helen Heiringer, June Knowlton, Virginia Lawver, Sara Lightburn, Pattie Taylor, Bette Sands, Anna Rankin, Lorraine Van Ord-

strand, Marcia Winslow, Columbus, Ohio; Jean M. Armitage, Akron, Ohio; Melba Brammer, Anne Rawn, Huntington, W.Va.; Jenna L. Brown, Rye, N.Y.; Mary Duncan, Toronto, Ont., Canada; Eleanor Fuller, Urbana, Ohio; Harriet Grant, Grove City, Ohio; Betty Love, Mansfield, Ohio; Margaret A. Shawan, De Graff, Ohio; Ellen J. Smith, Mary P. Smith, Jane M. Smith, Dayton, Ohio.

GAMMA OMEGA—*Denison University*

Joan Armstrong, Catherine Coffman, Blanche Page, Columbus, Ohio; Barbara Arnold, Leonia, N.J.; Nancy Backus, Royal Oak, Mich.; Bettie Briggs, Barbara Knoop, Troy, Ohio; Betty Craig, Phyllis Niswonger, Dayton, Ohio; Virginia Knox, Hinsdale, Ill.; Constance Lowrey, Winnetka, Ill.; Emily McCornack, Beverley Hills, Ill.; Louise Richards, Bexley, Ohio; Helen Sefton, Akron, Ohio.

## Delta Province

DELTA—*Indiana University*

Norma Ballard, French Lick, Ind.; Joan Bon-sib, Helen Thieme, Rebecca Walley, Fort Wayne, Ind.; Sybil Burleigh, Springfield, Ohio; Peggy Burrell, Madelyn Pugh, Harriet Rutledge, Mary J. Thompson, Indianapolis, Ind.; Marion DeLanoy, Anderson, Ind.; Margaret Edwards, New York, N.Y.; Ann Fuhrer, Mt. Vernon, Ind.; Barbara Healy, Aurora, Ill.; Constance Hurst, Peru, Ind.; Kathryn Karges, Marjory Scholz, Evansville, Ind.; Helen Konald, Helene Kuehn, Mary Sailors, South Bend, Ind.; Rebecca Morris, Noblesville, Ind.; Mary Helen Schultz, Chicago, Ill.; Liberta Stevenson, Marion, Ind.; Margery Stewart, Wabash, Ind.

IOTA—*DePauw University*

Mary A. Conlon, Terre Haute, Ind.; Marcia Darrah, Shaker Heights, Ohio; Charlotte Feaman, Wilmette, Ill.; Sally Fulkman, La-Grange, Ill.; Jane G. Freihofer, Nancy Hurt, Claire Patten, Indianapolis, Ind.; Betty Harvey, Fort Mitchell, Ky.; Caroline Hass, Noblesville, Ind.; Jean Kleckner, Kenilworth, Ill.; Alice A. Longley, Oak Park, Ill.; Mary McDonald, Dunkirk, Ind.; Janet McMahon, Tuscaloosa, Ala.; Maureen Miller, Evanston, Ill.; Jean Montgomery, Madison, Ind.; Katherine Olds, Warsaw, Ind.; Nancy Porter, Greencastle, Ind.; Marjorie Secord, Chicago, Ill.; Emily Stahr, Hagerstown, Ind.; Frances Shahon, Lizton, Ind.; Jacqueline Northrop, Lake Bluffs, Ill.

MU—*Butler University*

Frednita Adler, Barbara Badger, Patsy Boggs, Ruth Campbell, Jean Clairmont, Virginia Goodrich, Sally Hunt, Betty Kuss, Mary A. Lookabill, Katherine Mayer, Emmy Lou Posson, Jane Renard, Jane Reynolds, Mary

C. Stair, Patricia Stayton, Shirley St. Pierre, Mary H. Yates, Indianapolis, Ind.; Alice L. Cloud, Montpelier, Ind.; Mary Dunwoody, St. Paul, Minn.; Janet Mahorney, Hartford City, Ind.; Ann Tillet, Peru, Ind.; Mary A. Van Reed, Attica, Ind.; Virginia Woods, Greenfield, Ind.

KAPPA—*Hillsdale College*

Elizabeth Bowditch, Swarthmore, Pa.; Mary L. Rowe, Suzanne Flynn, Hillsdale, Mich.; Eleanor Carlson, Spring Lake, Mich.; Pauline Chappel, Concord, Mich.; Constance Church, Flint, Mich.; Josephine M. Crowley, Cleveland Heights, Ohio; Marcia Hall, Mt. Vernon, Ohio; Doris Jenkins, Detroit, Mich.; Frances Kittle, Ohio; Magdaline Kuhlman, Woodville, Ohio; Jane Mauk, Toledo, Ohio; Elinor Weber, Bay City, Mich.; Eleanor Zimmer, Grand Rapids, Mich.; Virginia Wright, Buchanan, Mich.

XI—*Adrian College*

(Deferred Rushing)

BETA DELTA—*University of Michigan*

Dorothy Aikens, Sioux Falls, S.D.; Barbara Brehm, Betty Sage, Birmingham, Mich.; Jean Bullion, Joan Munn, Royal Oak, Mich.; Louise Carpenter, Scarsdale, N.Y.; Margaret Dodge, Marie Moon, Maxine Williamson, Detroit, Mich.; Helen Hay, Cheyenne, Wyo.; Elizabeth Hine, Albany, N.Y.; Jean McKay, East Tawas, Mich.; Marilyn Norris, Grand Rapids, Mich.; Ruthmary Smith, Wayne, Mich.; Rachel Stevens, Plantsville, Conn.; Ann Winters, Quincy, Ill.

GAMMA DELTA—*Purdue University*

Kathryn Ade, Kentland, Ind.; Dorothy Andrew, Patricia Potter, Jane Thomas, Lafayette, Ind.; Betty Campbell, Mary R. Craig,

Helen Lange, Lafayette, Ind.; Joan Cooper, Swissvale, Pa.; Betty Cover, Shaker Heights, Ohio; Mary A. Guthrie, Greensburg, Ind.; Jane Haltom, Mooresville, Ind.; Betty Hancock, French Lick, Ind.; Katherine Howell, Crawfordsville, Ind.; Eleanor Kistler, Western Springs, Ill.; Joan Paulus, Marion, Ind.; Vivian Peterson, Indianapolis, Ind.; Dorothy Quinn, South Bend, Ind.; Alice Reed, LaGrange, Ill.; Virginia Roblee, Glen Ellyn, Ill.; Virginia Scudder, Edwardsville, Ind.; Virginia Sommer, Peoria, Ill.; Mary Spieth, Chicago, Ill.; Janice Yeoman, Wilmette, Ill.

DELTA GAMMA—*Michigan State College*  
Helen S. Beebe, Hamburg, N.Y.; Elizabeth A. Wright, Sturgis, Mich.; Betty-Jo Achards, Saginaw, Mich.; Lois Jentsch, Grand Rapids, Mich.; Margaret J. Talbot, Marjorie F. Meier, Ruth E. Plumley, Mary J. Roth, Detroit, Mich.; Ann K. Blackstrom, Muskegon, Mich.; Ann W. Colter, Fredonia, N.Y.; Anna J. Robertson, Julia E. Crozier, Barbara Cardinell, Mary L. Dodge, Patricia J. Sutterly, East Lansing, Mich.; Janet E. Goodell, Julia C. Byrnes, Lansing, Mich.; Marjorie A. Nettleton, Akron, Ohio.

## Epsilon Province

### ALPHA DEUTERON—*Monmouth College*

Sina L. Beach, Shenandoah, Iowa; Jane Brownell, Mary F. Diffenbaugh, Marjorie Elliott, Maude Field, Jean Johnson, Patricia McMillan, Monmouth, Ill.; Jeane Lundquist, Alpena, Mich.; Jean Morrison, Yalesville, Conn.; Harriet Rathbun, New Windsor, Ill.; Hila B. Reeve, Hopkinton, Iowa; Mary L. Stewart, Downer's Grove, Ill.; Marjorie Stormont, St. Louis, Mo.; Janice Warner, Albert Lea, Minn.; Mary Wilcox, North Arlington, N.J.; Mary Work, Biggs, Ill.

### EPSILON—*Illinois Wesleyan University*

Kathryn Beyer, Depue, Ill.; Mary J. Cleaver, Anderson, Ind.; Helen Crosby, Dorothy Dick, Jean Holdridge, Helen Meeker, Betty Rockwood, Myra J. Rogers, Bloomington, Ill.; Elizabeth J. Culbertson, Delevan, Ill.; Marijane Dill, Rushville, Ill.; Lorraine King, Danvers, Ill.; Martha J. Jarrett, Niles Center, Ill.; Marjorie Johnson, Grayslake, Ill.; Nancy Peairs, Normal, Ill.; Margaret A. Ross, Pontiac, Ill.; Ruth Tobie, Pekin, Ill.

### ETA—*University of Wisconsin*

Ruth Adams, Shawano, Wis.; Jean Averill, Marjorie Pugh, Racine, Wis.; Barbara Bechaud, Fond du Lac, Wis.; Margaret Billings, Prairie du Chien, Wis.; Carol Cibelius, Rockford, Ill.; Patricia Eilers, Wausau, Wis.; Betty Hillis, Bronxville, N.Y.; Elizabeth Jones, Boscobel, Wis.; Margaret Kennedy, Susan Law, Madison, Wis.; Charlotte Kimmel, Milwaukee, Wis.; Bonnie Lamb, Wilmette, Ill.; Elizabeth Leyse, Kewaunee, Wis.; Harriet Lupton, Portland, Ore.; Marion Masters, Winnetka, Ill.; Joan Sebastian, Oak Park, Ill.; Bernice Wadsworth, Ft. Thomas, Ky.

### CHI—*University of Minnesota*

Barbara Badger, Jeanette Gluck, Gloria Grimes, Helen L. Hayden, Mary E. Johnson, Jean Sanborn, Elizabeth Woodruff, Patty Berg, Minneapolis, Minn.; Betty Boyle, Gail How, Duluth, Minn.; Charlotte Brings, Jean Courtney, Barbara Kaysen, Jean McGee, Mary Treacy, St. Paul, Minn.; Ray Coyne, O'Neill,

Minn.; Betty Eagleston, Wayzata, Minn.; Jane McClanahan, White Bear Lake, Minn.; Charlotte McLaughlin, Mankato, Minn.; Alice Nison, New York, N.Y.; Nancy Lou Mackall.

### UPSILON—*Northwestern University*

Cornelia Cary, Omaha, Neb.; Barbara Collisi, Grand Rapids, Mich.; Janet Colvin, Kenilworth, Ill.; Jeanne Devereaux, Chicago, Ill.; Elizabeth Baumann, Patricia Donaldson, Pauline Nutt, Martha Whitehouse, Evanston, Ill.; Jane Durand, Elgin, Ill.; Frances Garrettson, Patricia Odell, Highland Park, Ill.; Jane Hayter, Sioux Falls, S.D.; Elizabeth Hoff, Milwaukee, Wis.; Alice Kimbell, West Newton, Mass.; Nancy Landis, Jeanne Moreau, Glencoe, Ill.; Lois Penn, Des Moines, Iowa; Frances Sesler, Pontiac, Ill.; Sue Spinney, Wilmette, Ill.; Mary J. Todd, Palatine, Ill.; Mel Wiechert, Belleville, Ill.

### BETA LAMBDA—*University of Illinois*

Elsie Bittinger, Onarga, Ill.; Jill Boggs, Sarasota, Fla.; Margaret Coleman, Winnetka, Ill.; Joan Fleming, Jeanne Osborn, Lyle Schwabe, Champaign, Ill.; Phyllis Gambill, Centralia, Ill.; Margie Grant, Maywood, Ill.; Margaret Hennessy, LaGrange, Ill.; Letitia Holt, Elkhart, Ind.; Marte Landis, Chicago, Ill.; Nancy Mills, Granite City, Ill.; Barbara Noble, Bess Yost, Bloomington, Ill.; Nancy Phalen, Peoria, Ill.; Nancy Robb, Wilmette, Ill.; Margaret Stumpe, Elmhurst, Ill.; Bettie Teetor, Hagerstown, Ind.; Mary E. Thompson, Mattoon, Ill.; Joan Tureman, Kansas City, Mo.; Virginia Vance, Evanston, Ill.; Lorraine West, Danville, Ill.

### GAMMA SIGMA—*University of Manitoba*

Olive Brown, Joyce Bull, Patricia Chown, Patricia Claire, Diana Dudley, Marjorie Gardiner, Peggy Giddings, Helen Govan, Nita McCulloch, Marjorie McKinnell, Constance McKinnon, Dorothy Neal, Marion Sibbit, Dorothy Smallenberg, Ellen Thorson, Ruth Varley, Jean Vinson, Winnipeg, Manitoba, Canada; Leila McDiarmid, Brandon, Manitoba, Canada.

**GAMMA TAU—North Dakota Agricultural College**

Kathryn Bristol, Dolores DeVries, Dorothy Dewey, Mary McCannel, Ann Murphy, Betty

J. Myrbo, Barbara Schmallen, Fargo, N.D.; Rachel Elznic, Amenia, N.D.; Dolores Raymond, Stephen, Minn.

## Zeta Province

**THETA—University of Missouri**

Martha Bryant, Virginia Capps, Betty Moore, Harriet Robnett, Columbia, Mo.; Emily Burnett, Eldorado, Ill.; Martha Callan, Trenton, Mo.; Betty Donnell, Sikeston, Mo.; Barbara Harbaugh, St. Charles, Ill.; Alice Harkless, Margaret B. Robertson, Kansas City, Mo.; Elizabeth Harris, Newport, R.I.; Janet Jaquin, Peoria, Ill.; Jean Lucas, Anne Walker, Webster Groves, Mo.; Geraldine Phillips, Sara J. Sanders, Tulsa, Okla.; Helen Wilson, Marshall, Mo.; Mary L. Himmelberger, Cape Girardeau, Mo.

**BETA ZETA—University of Iowa**

Jeanette Andrews, Tulsa, Okla.; Jeanne Anthony, JoAnn Hanzlik, Della M. Nash, Cedar Rapids, Iowa; Dorothy Bell, M. A. Hunter, Polly Schenk, Des Moines, Iowa; Mary F. Carroll, Madeleine Colleston, Spencer, Iowa; Ruth Irons, Mason City, Iowa; Barbara Kent, Dorothy J. Welt, Iowa City, Iowa; Dorothea Spaulding, Waseca, Minn.; Marjorie Thomas, Belleville, Kan.; Joy Farmer, Sioux City, Iowa.

**OMEGA—University of Kansas**

Jane Barnes, Leavenworth, Kan.; Betty Blue, Ann Murray, Ann Robbins, Lawrence, Kan.; Mary E. Brosius, Alys Magill, Wichita, Kan.; Mary B. Dodge, Jean Donelan, Salina, Kan.; Jean Fees, Iola, Kan.; Diane Hass, Virginia Houston, Ellen Irwin, Mary E. Metcalf, Jean O'Hara, Jeanne Sunderland, Kansas City, Mo.; Patricia Ledyard, Baxter Springs, Kan.; Mary J. Robinson, Joan Voight, Atchinson, Kan.; Jeanne Wedell, Topeka, Kan.

**SIGMA—University of Nebraska**

Mary L. Ball, Betty J. Burgess, Mary V. Knowles, Mary L. Kelly, Betty Kennedy,

Betty A. Nichols, Marjorie Runyan, Virginia Stuhlt, Omaha, Neb.; Mary E. Bennett, Joanne Lyman, Mary L. Woodward, Suzanne Woodruff, Lincoln, Neb.; Mary J. Chambers, North Platte, Neb.; Marian Cramer, Galesburg, Ill.; Esther Eilers, Lakewood, Ohio; Betty Elliot, Mary L. Morrow, Scottsbluff, Neb.; Jean Humphrey, Junction City, Kan.; Rosanne Sheehan, Council Bluffs, Iowa.

**GAMMA ALPHA—Kansas State College**

Julia J. Alderman, Ottawa, Kan.; Betty Augur, Jeanne Considine, Ft. Leavenworth, Kan.; Clara J. Billingsley, Betty L. Doctor, Belleville, Kan.; Peggy Brown, Betty J. Clapp, Bonnie L. Clapp, Jean F. James, Peggy Padlock, Anna D. Wagaman, Manhattan, Kan.; Vesta Goodman, Ness City, Kan.; Marjorie Higgins, Wymore, Kan.; Patti Kininmonth, Winfield, Kan.; Grace Limbocker, Louise Wheeler, Fort Riley, Kan.; Nancy Madden, Hays, Kan.; Mary A. Matchette, Jane Partridge, Kansas City, Mo.; Patricia Palmer, Kansas City, Kan.; Harriet Sharpe, Cleveland Heights, Ohio; Burneta Young, Cheney, Kan.

**GAMMA IOTA—Washington University**

Eugenie Andrews, Mary L. Baker, Betty L. Becker, Doris M. Blanton, Mary A. Boyd, Virginia Brown, Florence E. Carson, Martha J. Clark, Jacqueline J. Davis, Margaret E. Georgi, Margaret A. Hank, Jane E. Hubert, Katherine D. Lyon, Jane F. Maize, Barbara A. Miller, Vivian E. Milam, Nancy J. Moessmer, Betsy K. Moors, Nancy W. Roeder, Cordelia A. See, Elizabeth M. Turner, Betty E. Tyzzer, Betty J. Webb, Marian A. Williams, Rose M. De Voto, St. Louis, Mo.; Mary J. Donnell, Martha J. Fall, Webster Groves, Mo.; Alice Eubank, Kirkwood, Mo.; Mary P. Luetscher, Tiskilwa, Ill.; Gladys Watkins, Alton, Ill.

## Eta Province

**BETA MU—University of Colorado**

Jane Bomgardner, Scottsbluff, Neb.; Miriam Briggs, Peggy Chase, Dorcas Dunklee, Virginia Hannigan, Beatrice Hickey, Jeanne Lyford, Eileen McBride, Inez Montgomery, Evva B. Peabody, Jane Taylor, Valerie Varnay, Denver, Colo.; Dorothy Carver, San Marino, Calif.; Eloise Ferris, Upper Montclair, N.J.; Margaret M. Floyd, Trinidad, Colo.; Frances Ludlow, Longmont, Colo.; Catherine Lynch, Omaha, Neb.; Peggy Monroe, Marian Stearns, Boulder, Colo.; Harriet

Moyer, Montrose, Colo.; Anne Phillips, San Diego, Calif.; Joan Wagner, Julesburg, Colo.

**GAMMA BETA—University of New Mexico**

Florence Bradbury, Frances Bradbury, Trudelle Downer, Dorothy Knode, Margaret V. Shirley, Dorothy Simpson, Nancy Sprecher, Albuquerque, N.M.; Dorothy Lee Brown, Frances Nason, Lorette McClatchy, Santa Fe, N.M.; Judy A. Brown, Socorro, N.M.; Edith Coppedge, Frances Schultz, Roswell, N.M.; Velma Gallagher, Denver, Colo.;

Guinevere Head, Clovis, N.M.; Jane Manning, Ventura, Calif.; Elizabeth Rolland, Alamogordo, N.M.; Wilma Smith, South Pasadena, Calif.

**GAMMA OMICRON—University of Wyoming**  
Vivian Berkshire, Lead, S.D.; Laura Brown, Wheatland, Wyo.; Pauline Claver, Jean Hutton, Laramie, Wyo.; Patricia Crowell, Betty Negrotto, Fort Warren, Wyo.; Evagene Davis, Emy Lou Lonabaugh, Sheridan, Wyo.; Martha Germon, Rock Springs, Wyo.; Betty Gleason, Guernsey, Wyo.; Jane Lewis, Charline Mullen, Cheyenne, Wyo.; Mildred Nelson, Cody, Wyo.; Betty Peterson, Walsen, Colo.; Julianne Reed, Kemmerer, Wyo.; Sally Rouse, Torrington, Wyo.; Mary F. Tisdale,

Buffalo, Wyo.; Jean Updegraff, Kay Warner, Casper, Wyo.

#### **DELTA ZETA—Colorado College**

Betty L. Beery, Helen C. Driver, Palo Alto, Calif.; Evelyn Brown, Las Animas, Colo.; Betty H. Condon, Mary A. Gibbs, Mary E. Leyda, Jane Peterson, Dorothy Saunderson, Denver, Colo.; Virginia Eastman, Frances Gray, Elizabeth Lynch, Anna Mae Stephen, Carolyn Thompson, Pueblo, Colo.; Edith M. Hobart, Bronxville, N.Y.; Amber G. Iles, Craig, Colo.; Mary E. Jones, Wichita, Kan.; Florence R. Smith, La Grange, Ill.; Ruth Warren, Colorado Springs, Colo.

#### **DELTA ETA—University of Utah** (Second Semester Pledging)

## Theta Province

#### **BETA XI—University of Texas**

Mary J. Anderson, Frank Kelley, Isabelle Martin, Anna Munger, Lillion Powell, Myra Tschudin, Laura Williams, Houston, Tex.; June Carr, Maria Cortes, Betty Johnson, Eloise Logan, Elizabeth MacClay, Jane Reib, Dallas, Tex.; Helen E. Cassin, Catherine Crain, Eva Keller, Meriam Wiseman, San Antonio, Tex.; Emily Crain, Victoria, Tex.; Janet Daniels, Colorado Springs, Colo.; Julia L. Duncan, Kilgore, Tex.; Olive Duncan, Egypt, Tex.; Beret Hagen, Brownsville, Tex.; Hallie Houston, Janet Long, Beryl Rathbone, Rebecca Scott, Nancy West, Austin, Tex.; Elizabeth Jones, Corpus Christi, Tex.; Josephine Kerbey, Washington, D.C.; Alice McDermott, Clara Sanson, Fort Worth, Tex.; Allene D. Orgain, Beaumont, Tex.; Sylvia Riner, Wichita Falls, Tex.; Jeanne Runge, Galveston, Tex.; Viola Thomas, Cameron, Tex.; Elsa Von Bergen, Greenwich, Conn.

#### **BETA THETA—University of Oklahoma**

Mary J. Campbell, Margaret Carden, Jean Daniels, Jessie McBrayer, Eleanor Pearce, Betty J. Ross, Tulsa, Okla.; Eleanor Champin, Lawton, Okla.; Mickey Caviness, Mildred Davis, McAlester, Okla.; Dorothy Ecton, Mary Ray, Erleen Jones, Oklahoma City, Okla.; Ruth Garnett, Altus, Okla.; Maria J.

Hall, Ardmore, Okla.; Joan Huffstutler, Guthrie, Okla.; Betty A. Meeting, Anadarko, Okla.; Billye Reynolds, Joplin, Mo.; Betty Robinson, Miami, Okla.; Judy W. Scott, Chickasha, Okla.; Betty Shire, Ponca City, Okla.; Marjorie Smiley, Norman, Okla.

#### **GAMMA NU—University of Arkansas**

Kay Adkins, Goodman, Mo.; Bettie Beesley, Muskogee, Okla.; Geneva Bell, Gladys Le Cray, El Dorado, Ark.; Jane Fowler, Carolyn Wagley, Harrison, Ark.; Mary E. Gittinger, Tulsa, Okla.; Virginia L. Hensley, Little Rock, Ark.; Fay Linebarger, Frances Linebarger, Springdale, Ark.; Mary R. Pate, Betty Powell, Mary S. Reagan, Rogers, Ark.; Betty Y. Pierce, Alton, Ill.; Mary E. Robinson, Fayetteville, Ark.; Mary A. Story, Carthage, Mo.; Dolly Walker, McGehee, Ark.

#### **GAMMA PHI—Southern Methodist University**

Elizabeth Alexander, Cuero, Tex.; Martha Baker, Peggy Bennett, Elizabeth Hemphill, Margaret Hunt, Kathleen O'Beirne, Marjorie O'Beirne, Esther Saville, Joan Saville, Nancy Skillern, Dallas, Tex.; Rita Barnhart, Omaha, Neb.; Ruth Buie, Gilmer, Tex.; Anne Clymer, Denison, Tex.; Jeanne Haydon, Texarkana, Tex.; Joan Kathan, Waverly, La.; Elizabeth Martin, Cristoval, Tex.

## Iota Province

#### **BETA PI—University of Washington**

Marijane Argue, Tacoma, Wash.; Catherine Boyden, Jean Blair, Sally Slocum, Verone Scully, Patsy Plagemann, Portland, Ore.; Jacqueline Becket, Ann Honore Huston, Virginia Harnan, Kathryn Jahn, Josephine Lane, Nancy Lear, Elizabeth Moran, Nancy A. Goodfellow, Barbara Harrison, Marybelle Provine, Helen Penepacker, Martha R. Roebke, Seattle, Wash.; Virginia McCarthy, Pa-

tricia Pattullo, Spokane, Wash.; Patricia Donovan, Bellingham, Wash.

#### **BETA PHI—Montana State University**

Phyllis Berg, Livingston, Mont.; Peggy B. Clark, Joyce Crutchfield, Denise Deschamps, Sally Hoskins, Dorothy A. Murphy, Barbara Streit, Pauline Wild, Missoula, Mont.; Charlotte Flynn, Joann Middleton, Deer Lodge, Mont.; Virginia Holsinger, Faribault, Minn.;

Gertrude Lail, Los Angeles, Calif.; Isabelle McCarthy, Jean A. Perham, Butte, Mont.; Judith J. O'Brien, Regina, Sask., Can.; Jane D. Pence, Bozeman, Mont.; Maxine Stephens, Great Falls, Mont.; Shirley Strandberg, Helena, Mont.

BETA OMEGA—*University of Oregon*

Katherine Babcock, Marjory Clear, Anne Duden, Jane Hoculi, Bette Morfitt, Eleanor Nelson, Barbara Neu, June Patterson, Marguerite Pettit, Betty Plankinton, Patricia Shea, Portland, Ore.; Anne Bossinger, Palo Alto, Calif.; Shirley Gibson, Patricia Tuller, Piedmont, Calif.; Rachel Griffiths, Medford, Ore.; Ruth Hall, Louise Moore, Patricia Parker, Eugene, Ore.; Eleanor Kent, Seattle, Wash.; Barbara Miller, Salem, Ore.

BETA KAPPA—*University of Idaho*

Kathryn Ayers, Patricia Eimers, Grangeville, Idaho; Garnetta Barnhill, Ruth Boyer, Doris Krogh, Jo Ann Merriman, Spokane, Wash.; Elizabeth Berry, Vancouver, Wash.; Betty Bollinger, Lewiston, Idaho; Mary Dale, Mary K. Hickman, Joyce Kenworthy, Moscow, Idaho; Patricia Fraser, Phyllis Fraser, Mary A. Heine, Essamary Parker, Boise, Idaho; Eileen Frost, Salt Lake City, Utah; Jean Harnett, Gooding, Idaho; Lionne Mounce, Edmonds, Wash.; Ollie L. Peck, Ogden, Utah; Frances Redmond, Cincinnati, Ohio; Margery Wilson, Coeur d'Alene, Idaho.

GAMMA GAMMA—*Whitman College*

Alice M. Barber, Boise, Idaho; Janice Bardshar, Barbara Hyde, Seattle, Wash.; Anna-belle Bolster, Lucy Stanton, Bellingham, Wash.; Catherine Cowals, Coulee Dam, Wash.; Carolyn Cushing, Puyallup, Wash.; Susan Hilt, Helen Thomas, Wenatchee,

Wash.; Betty Lyman, Nancy Pratt, Mary Webb, Walla Walla, Wash.; Sue Mersereau, Klamath Falls, Ore.; Mary A. Moen, Mt. Vernon, Wash.; Elizabeth Wilson, The Dal-las, Ore.

GAMMA ETA—*State College of Washington*

Jean Buckland, Millwood, Wash.; Barbara J. Bundy, Hollis Olson, Pullman, Wash.; Helen Carlson, Cosmopolis, Wash.; Alice Davis, Olympia, Wash.; Peggy Gillespie, Yakima, Wash.; Elsie Jacobsen, Gig Harbor, Wash.; Mary L. Johnson, Clarkston, Wash.; Mari-ola Lynch, Lois Vanderpool, Montesano, Wash.; Jeanne Noland, Spokane, Wash.; Marjorie Simpson, Dorothy Stave, Sedro-Woolley, Wash.; Miriam Smith, Mercer Is-land, Wash.

GAMMA MU—*Oregon State Agricultural College*

Charlotte Anderson, Lucile Cecil, Maradee Gatchell, Katherine Seeberg, Katherine Shaver, Isabella Shields, Cornelia H. Trum-bull, Portland, Ore.; Zella M. Barrett, Mabel Forster, Albany, Ore.; Margaret Chadwick, Salem, Ore.; Betty Lou Drake, Klamath Falls, Ore.; Betty Fowler, Medford, Ore.; Frances Gardner, Bend, Ore.; Josephine Lewis, Sacramento, Calif.; Audrey McEach-ern, Rosebury, Ore.; Beth Miller, Jennings Lodge, Ore.; Margerie Vandervoort, Holly-wood, Calif.; Lois Williams, Charleston, Ore.; Carmen Wood, Centralia, Ore.

GAMMA UPSILON—*University of British Columbia*

Betty Bolduc, Elizabeth Balfour, Janet Fleck, Jacqueline Kloefer, Doreen Martin, Ellis Mc-Leod, Audrey Reifle, Hazel Scott, Ruth Shel-don, Barbara Shannon, Frances Webb, Van-couver, B.C., Canada.

## Kappa Province

PI DEUTERON—*University of California*

Betsy Blankenburg, Jean Christie, Jane Jack-son, Phoebe Johnson, Patricia Parrish, Elea-nor Harris, Berkeley, Calif.; Barbara Booth, St. Helena, Calif.; Ann Bullard, Esther Bul-lard, Mill Valley, Calif.; Jane Harvey, Pasa-dena, Calif.; Mary Hayne, Margery Wilcox, Piedmont, Calif.; Nancy Leland, Margery Powell, San Francisco, Calif.; Roberta Ste-venson, Centerville, Calif.

BETA ETA—*Leland Stanford University*  
(Second Semester Pledging)

GAMMA ZETA—*University of Arizona*

Frances Blow, Dora J. Crocker, Suzanne Schock, Tulsa, Okla.; Betty Brinkman, Ann Arbor, Mich.; Elizabeth Haldiman, Janice

Humbert, Elizabeth A. Rockwell, Phoenix, Ariz.; Margaret Hardy, Betty Whitlock, Tuc-son, Ariz.; Marilyn Hoff, Kansas City, Mo.; Jane Ingraham, Mamaroneck, N.Y.; Barbara Johnson, Redlands, Calif.; Alice LaBuy, Chi-cago, Ill.; Bonnie Leffingwell, Evanston, Ill.; Betty L. Leggitt, St. Louis, Mo.; Patricia Owen, Maricopa, Calif.; Jeanne Selby, Long Beach, Calif.; Peggy Skeels, Reno, Nev.; Marcia Smith, Betty Ullrich, Wilmette, Ill.; Mary G. Tangney, Waterloo, Iowa; Patricia Watt, Glendale, Calif.

GAMMA XI—*University of California at Los Angeles*

Donna Barnett, San Fernando, Calif.; Pri-silla Bradburn, Jean Donald, Isabel Luce, Rachel Williams, Pasadena, Calif.; Katherine Dennis, Louise Forve, Valerie Hanrahan,

Carol Huesman, Barbara J. Mauerhan, Betsy Mellus, Betty Passavant, Ann Pulliam, Mary Tuller, Patricia Wallace, Alis Wheaton, Los

Angeles, Calif.; Virginia Dwyer, Santa Monica, Calif.; Susan Edwards, Hollywood, Calif.; Peggy Maltby, Beverly Hills, Calif.

## Lambda Province

### BETA UPSILON—*University of West Virginia*

Catherine Baer, Nancy Matthews, June Watson, Morgantown, W.Va.; Mary Buchanan, Mary J. Dobbie, Virginia L. Fleming, Susan Helmick, Gretchen Snoderly, Fairmont, W.Va.; Mary L. Bullard, West Alexander, Pa.; Betty Caniff, Pittsburgh, Pa.; Nancy Flournoy, Nelly M. Morgan, Anne Stewart, Charleston, W.Va.; Betty L. Friesmuth, Millie Hamilton, Nancy Pugh, Wheeling, W.Va.; Helen Fiess, New Martinsville, W.Va.; Emilie Harrison, Lost Creek, W.Va.; Mary C. Jones, Huntington, W.Va.; Jane Lee, Bluefield, W.Va.; Eileen Miller, Rachel, W.Va.; Elizabeth Romine, Clarksburg, W.Va.; Betty L. White, Webster Springs, W.Va.

### GAMMA KAPPA—*College of William and Mary*

Jeannette Anderson, Easton, Pa.; Virginia Bell, Susan Shafer, Cleveland, Ohio; Margaret Blasingame, Plainview, Tex.; Isabel Brenner, Missoula, Mont.; Caroline Cook, Portsmouth, Va.; Virginia J. Claudon, Fairbury, Ill.; Betty Douglas, Swarthmore, Pa.; Dorian Dial, Florence Funston, San Francisco, Calif.; Iva Goehring, Philadelphia, Pa.; Katherine T. Green, Norristown, Pa.; Jane Harden, Manila, P.I.; Charlotte Henderson, Williamsburg, Va.; Betsy Lee Hooper, Arlington, Va.; Jean R. Kerr, Atlanta, Ga.; Camilla McCormick, Missoula, Mont.; Patty Nixon, Rochester, N.Y.; Dorothy Overholser, Washington, D.C.; Mary A. Robinson, Fort Benning, Ga.; Margaret Ronalds, Alexandria,

Va.; Frances Roulstone, New York, N.Y.; Janet Stewart, Glen Ellyn, Ill.; Virginia Smith, Baltimore, Md.; Ann Wrentmore, Chagrin Falls, Ohio.

### GAMMA CHI—*George Washington University*

Ann Barrett, Gary, Ind.; Elaine Berry, Forest Park, Ill.; Beulah Brewer, Emilie Crawford, Mary E. Degnan, Jean Duke, Barbara Hawley, Ethel M. John, Anne Peterson, Suzanne Preston, Jane Smith, Doris Thompson, Elizabeth Vetter, Patricia Wehr, Washington, D.C.; Aleese Duffin, Salt Lake City, Utah; Eleanor Floyd, Apalachicola, Fla.; Patricia Montgomery, Cincinnati, Ohio; Virginia Stephens, San Antonio, Tex.

### GAMMA PSI—*University of Maryland* (Major Rushing Later in Season)

Barbara Davis, Mary E. Hunter, Chevy Chase, Md.; Elizabeth Harrover, Washington, D.C.

### DELTA BETA—*Duke University*

Nancy Akers, Frances Crawford, Charlotte, N.C.; Susan Backman, Wheeling, W.Va.; Genedick Clarke, Fort Bragg, N.C.; Barbara Cosler, Cleveland, Ohio; Sarah Dabney, Birmingham, Ala.; Lucie L. Gregg, El Paso, Tex.; Janet Guley, Little Rock, Ark.; Katherine Harpster, Lakewood, Ohio; Martha Kline, Zanesville, Ohio; Jane Leonard, Winona, Minn.; Florence Mitchell, Irvine, Ky.; Betty Quick, Watertown, N.Y.; Alice Robinson, New York, N.Y.; Marylyn Seafeld, Ironton, Minn.; Jane Smith, Atlanta, Ga.; Barbara Williams, Larchmont, N.Y.

## Mu Province

### BETA OMICRON—*Tulane University*

Mary Boylan, Catherine Clarke, Peggy Fenn, Mercedes Harris, Gloria Hill, Mary V. Hohenstein, Betty McCord, Betty Stulb, Corinne Waterman, Joan Waters, New Orleans, La.; Ruth Gordon, Bryan, Tex.; Barbara Huff, San Diego, Calif.; Katherine Pipes, Houma, La.; Jean Restricle, Detroit, Mich.; Marjorie Pearce, M'Adelle Scott, Alexander, La.; Peggy Smith, Hammond, La.

### BETA CHI—*University of Kentucky*

Gertrude D. Allen, Harrodsburg, Ky.; Helen Babbitt, Bennie R. Crabb, Louisville, Ky.; Lora Barrow, Jane Baynham, Margaret Cantrell, Mary A. DeLong, Margaret Huey, Margaret Trent, Mary Wombwell, Lexington, Ky.; Eleanor Cannon, Versailles, Ky.; Jane Cherry, Western Springs, Ill.; Phoebe Dann,

Patricia Parker, St. Petersburg, Fla.; Adelaide Klock, Rochester, N.Y.; Mary B. McKay, Bardstown, Ky.; Natalie Patton, Oswego, N.Y.; Margaret Purdom, Hazard, Ky.; Martha J. Rich, Newark, N.J.; Margaretta Ratcliff, Sharpsburg, Ky.; Peggy Tallman, Miami, Fla.

### GAMMA PI—*University of Alabama*

Barbara J. Boardman, Jackson, Mich.; Elinor Brooks, Brewton, Ala.; Dorothy J. Cain, Wetumpka, Ala.; Jean L. Clabaugh, Mary J. Cobb, Ann B. Cox, Martha S. Curl, Anne B. Daniel, Lucie B. Monette, Andre L. Stabler, Emily R. Wiggins, Birmingham, Ala.; Elizabeth W. Cooper, Elizabeth L. Minshew, Oxford, Ala.; Carolyn L. DuPre, Gadsden, Ala.; Barbara Flanigan, Mobile, Ala.; Shellye L. Jackson, Clio, Ala.; Mary A. Leach, Indian-

apolis, Ind.; Josie Palmer, Orlando, Fla.; Betty V. Reily, Monroe, La.; Myrtle E. Rodgers, Wheeling, W.Va.; Jane Underwood, Andalusia, Ala.; Catherine R. Wood, Fort Benning, Ga.

#### DELTA EPSILON—Rollins College

Betty Bordahl, Irene Hoenig, Daytona Beach, Fla.; Constance Durschlag, Lakewood, Ohio; Jean Holden, Winter Park, Fla.; Katherine Jennings, Norwalk, Conn.; Elizabeth Leach, Stuart, Fla.; Frances Perrottet, Orlando, Fla.; Patricia Pritchard, Atlantic Beach, Fla.; Charlotte Stout, Memphis, Tenn.; Mary E. Weaver, Jacksonville, Fla.; Jennele Wilhite, Atlanta, Ga.

#### DELTA IOTA—Louisiana State University

Julia Benoist, Allene Waggener, Natchez, Miss.; Margie Brown, Denham Springs, La.; Eugenia Churchill, Belle Alliance, La.; Mary A. Gregory, Moira Lant, Baton Rouge, La.; Elizabeth Hewes, Trumbull, Miss.; Helen Huckins, San Carlos, Calif.; Mary J. Hunter, Harriet Lancaster, Kathryn E. Querbes, Willis Wright, Shreveport, La.; Josephine LeFranier, Traverse City, Mich.; Barbara Matteson, Foreman, Ark.; Sarah Price, Jackson, Miss.; Jo Anne Ragsdale, Helena, Ark.; Estelle Scheuermann, New Roads, La.; Dorothy Sims, Alexandria, La.; Lucy M. Sinclair, Centerville, La.; Katherine Voelker, Lake Providence, La.

## “Aloha” and “Cheerio”

FROM across the two oceans, THE KEY is delighted to present, as a kind of special holiday greeting, the accompanying photographs of Kappas in England and Hawaii.

A letter from the Hawaiian association will be found among the Kappa province letters in the next section. Instead of an alumnae letter, since their first fall meeting was not to be until November 2, the London association has sent an account of a country jaunt last spring.

In the letter from Margaret Carnahan Maxwell (Mrs. M. W.), B A, as secretary of the London association, there is a note of recent world events. If we intrude it upon the party atmosphere of the season, it is to point the Christmas message of peace.

“The crisis was horrid,” says Mrs. Maxwell. “Having a booklet entitled *The Protection of Your Home Against Air Raids* fall into your letter box is a most unpleasant experience. During those three days of frightful suspense when war seemed a certainty, it was not the sight of lorries of sand, gas masks and posters that struck me most when I went up to London, but business as usual, the window displays of the luxury shops and most of all perhaps the sandwich man walking up and down advertising, as always, a ‘School for Languages!’”

But to get on with the party last May, here is the story, in Mrs. Maxwell’s words:

Last spring, 10 of our alumnae spent a delightful day, May 14, at the home of Gwyneth Wrentmore Ressich (Mrs. V. C.), B II, in a lovely, out-of-the-way and unspoiled part of Essex. Her farm, Sholdo Hall, lies near Dunmow. Have you heard of the ancient ceremony of awarding each year the “Dunmow fitch” (a side of bacon) to the couple who can most satisfactorily prove before an assembly of noted barristers from London that they have lived a long and happily married life?

To reach Sholdo Hall, we set off from London in cars, motoring through Epping Forest, haunt of Dick Turpin and Robin Hood. Further on, we passed sign posts leading to the Rodings, pronounced “Roothings.” These are 13 villages of the same name on the Roding, formerly a river navigated by the Danes. The natives are still blonde and



Ruth Reeves Thomas (Mrs. Rolla), Δ, and her husband entertained Honolulu Kappas and their husbands at supper on the lanai (porch, to you) of their beach house at Mokapu last September. Note the dressy sports shirts on the Kappa husbands!

Danish in appearance today. They have intermarried and live to themselves, speaking a strange language. Here, only 25 miles from London, their life is amazingly primitive.

We drove past the King William "pub" and through High Easter, avoiding Good Easter. We lost ourselves once in spite of Gwyneth Ressich's hand-drawn map of the route; but, in the end, arrived at Sholdo Hall in time for lunch with many delectable American dishes.

Sholdo Hall is a very old house which has been modernized and restored. Gwyneth Ressich has herself decorated the walls with Eliz-

abethan designs. She has also planned and added a new wing with a dining room and minstrel's gallery, part of which you see to the left of the photograph.

At tea time Nora Wain Osland-Hill (Mrs. G. E.), B I, Kappa's noted author of *The House of Exile*, and Mrs. John Loder, a friend of our hostess, told of their experiences living in China. Gwyneth Ressich, who has lived in the Philippines and traveled widely, entertained us with stories of the simple English village and country life of the district, to say nothing of giving us an elegant cake with a golden key on top.



Hostess Gwyneth Wrentmore Ressich (Mrs. V. C.), B II, evidently took this picture, because she isn't in it. Otherwise, the London Kappas and their guest who motored out to Sholdo Hall are, from left to right: Katherine Garretson Myers (Mrs. W. V.), E; Margaret Carnahan Maxwell (Mrs. M. W.), B A; Maryon Moody Pearson (Mrs. L. B.), B Ψ; Agnes Jamieson, B Ψ; Bernice Welch Deaver (Mrs. L. A.), E; Dorothy Gies, Alpha Xi Delta (winner of a 1937 graduate fellowship); Muriel Bruce, Φ; Beth Kennedy Wetherell-Pepper (Mrs. Dennis, Γ Σ; Nora Wain Osland-Hill (Mrs. G. E.), B I; and Jane Fisher Downes (Mrs. A. J. R.), B A.

# Chapter and Alumnae News

## Alpha Province

**Beta Beta Deuteron—Chartered 1881,  
R. 1915**

**St. Lawrence University, Canton,  
New York**

We serenaded the men's residence and the fraternity houses for the first time this year October 24. At this time we introduced our three new pledges. This was the first opportunity for newly-pledged men and women to participate in a traditional St. Lawrence serenade.

October 14, everyone living in the house went on an afternoon steak bat. The alumnae kindly arranged for our transportation, and we found a lovely woodsy spot which overlooked a waterfall.

We have been entertaining faculty members for dinner every other Monday evening. This enables us to become more personally acquainted with our professors, and they in turn enjoy meeting everyone in the house.

BARBARA A. MURPHY

**St. Lawrence—Established 1920**

St. Lawrence alumnae association's program for this year includes the recent meeting observing Founders' day, and, as always, one for entertaining the pledges; one, usually at the Kappa lodge, for entertaining the active chapter with a "buttercup" and refreshments; and one for the seniors, besides other meetings of a business nature.

Beta Beta's chapter flower, the buttercup, suggested the name for the magazine formerly composed once a year by each class and read at a meeting. Finally, instead of a magazine, a skit or other entertainment is presented under this name.

Dr. Lucia E. Heaton gave such a good talk a year ago about Kappa's early days. Although she was present this year October 13, she was not called upon to speak. Instead of a program of history, Louise M. Reynolds told of her summer in Europe, showing photographs and souvenirs. Alida A. Martin, who accompanied her, will give a travel talk at the next meeting. Jane Dettinger told of the convention at Hot Springs.

JESSIE STEARNS HARDIE

**Phi—Chartered 1882**

**Boston University, Boston Massachusetts**

Initiating Barbara Treat and Bette Hines into membership October 1, Phi chapter

opened its school year with an active membership of 23.

Rushing began September 26 and lasted through October 19. Kappa rush party was given at the home of Mrs. E. G. Crabtree (Edith Reese, B I), October 13, and combined a hotel theme with our 68th birthday anniversary. Mrs. Emily Bright Burnham and Mrs. Helen Snyder Andres, B II, past grand presidents, were present and Mrs. Andres spoke to the actives and rushees about Kappa aims and ideals, introducing in turn Mrs. Crabtree who cut the birthday cake. Motion pictures of this summer's convention were shown and explained by the hostess.

Our pledge group this year includes 10 girls. We are planning to have a dance for them in the near future.

During the summer, Phi chapter had a house party at York Harbor, Maine, where Valerie and Avis Lundberg have their summer home. Ten members were able to attend.

### Personals

Rita Constant, Valerie Lundberg and Mildred Grant are on the dean's list, honor group at the college of business administration. Rita has also been appointed to serve on the dean's cabinet. She is the only girl on the board of five members.

Judith Mitchell is president of Fox hall dormitory. Natalie Mason is vice-president and social chairman.

Jean Dimock has been chosen president of the Panhellenic house. Betty Robinson is secretary of the Panhellenic association.

Roberta Brackett has been elected vice-president of the senior class at the college of music and president of the Student council. Barbara Treat is vice-president of the sophomore class in that same department.

Bette Hines is secretary of the sophomore class at the college of liberal arts.

Rita Constant and Peggy Ross represented Kappa when the Boston Panhellenic alumnae association gave a benefit dessert-bridge October 22.

PEGGY ROSS

**Boston—Established 1915**

The most popular of our meetings is usually the one we call "Boston University Night" when we have one of our former professors speak to us informally. Excepting the popularity of the Christmas party, we have our largest percentage of membership present at

these meetings. One of the outstanding programs was a talk on "Modern Poetry" by Professor George Sneath, of the English department of the college of liberal arts; another popular program was a talk on the "Aristocracy of Learning," by Professor Agnes Knox Black, professor of elocution of the college of liberal arts; and still another stimulating talk by Dean William M. Warren, former dean of the college, on the "Art of Thinking." This year we are hoping to have Professor Mervin Bailey speak on art.

### Boston Intercollegiate—Chartered 1924

Invariably the meetings of our association are interesting and well attended. The programs are usually provided by our own members, and the topics range from travel talks, book talks, current events, to garden hints, recipes, and amateur plays. Convention news and national news are given a prominent part in our programs, and we seem to have unlimited talent in our own group to supply a great variety of other programs. Our meetings are the second Tuesday of each month from October through May. In June we have a picnic instead of a regular meeting. The December meeting is to be a Christmas party where small gifts will be exchanged with Santa Claus officiating.

We meet in the afternoon, at 1:30 o'clock, have a buffet luncheon which a group of hostesses provide and serve. We have all our meetings in the homes of members and average from 45 to 50 at a meeting. Transportation is provided by the membership committee for all desiring it. Each meeting is a wholly delightful experience in friendliness and entertainment.

#### Personals

A guest of Helen Blood Gurshin, Δ, this summer, was Sister Marie Pierre, of the Lady of the Pines, Fremont, Ohio. Kappas remember her as Anne Koch, Δ, who graduated in 1915. She expects to receive her Ph.D. in June from Catholic college in Washington.

Neva Warfel Duddy (Mrs. Frank), I, her husband, and son, enjoyed several months abroad this summer. She is to speak on her trip for our November meeting.

Evelyn South Clark (Mrs. Frank), Γ T, has left Cambridge, where her husband got his master's degree in architecture from Harvard university, and is to live in St. Paul, Minnesota.

Margaret White Bates (Mrs. C. B.), Δ, has gone to California to live.

Mrs. James Dickson, T, was a guest at our October meeting. Her daughter, Catherine Dickson (Mrs. J. B.), is a member of our association.

Lois Luther, I, has gone to Indianapolis, where she has a new position.

Virginia Dale Thornbrough (Mrs. Albert), Γ A, is president of Harvard Dames this year.

It is an organization of the wives of Harvard students. Merial Willard Lord (Mrs. John) is treasurer of Tech Dames, a similar organization for wives of students at Massachusetts Institute of Technology.

HELEN SNYDER ANDRES

### Connecticut—Chartered 1934

With each meeting of our comparatively new group we seem to have more fun and find new attractions in each member that bind us closer together. Starting, as we did, with nearly all of the members total strangers to one another, it has taken some time to find the real fraternity feeling that we had as actives. However, when we met for Founders' day and for the first time had a portion of the ritual, I'm sure that each one felt the old thrill of sisterhood and knew what a privilege it is to be a Kappa and find this association even after being out of school for many years.

We had our Founders' day supper October 13 at the home of Janet Beroth, I, with 24 Kappas there. The meeting opened with a period of silence in honor of Tade Hartsuff Kuhns. Then we greeted six new members. As usual in our group these Kappas came from widely scattered chapters and that is one reason why we enjoy our group; we represent so many sections of the country. Most of the evening then was filled with a perfectly grand report of convention by our delegate, Janet Beroth. We felt we had all been there, and we thought Janet must have been everywhere at once at convention as she brought so much news, information, and fun back to us. This intimate touch with the heart of Kappa was an ideal springboard for a worthwhile year in Kappa.

#### Personals

The following are the new members of the association: Lorena Burton Booth, Γ B; Barbara Charles Burback, Ψ; Helen Haugh, Γ Δ; Elizabeth Killan Hutton, Γ T; Frances Howard Lehr, Ψ; and Antoinette B. Weed, B T.

BETTY RUBY TAYLOR

### Psi—Chartered 1883

#### Cornell University, Ithaca, New York

Our formal rushing season beginning September 26 terminated October 17 with the pledging of 15 girls. With original skits, impersonations, and various forms of impromptu entertainment, the sophomores coöperated with the upper classmen to make this the most successful season in several years. Lorry McPherson modernized and set to music "The Three Bears." The leading part, Goldilocks, was carried through spiritedly by Helen McTighe, a senior. Other members of the cast were Betty Gass as Papa Bear; Dorothy Hoffman, Mama Bear; and Janet Wilbor, Baby Bear. All wore appropriate sizes of the

orthodox, old-fashioned, footed pajamas.

We are continuing the practice begun last year of having a member of the faculty at the chapter house once a week for dinner and informal discussion.

We are looking forward to seeing many of last year's graduates including Germaine Miller, Harriet Vane, and Anne Wolstenholme, and also Mary Schuster and Mary M. Crawford (Mrs. Edward Schuster), who will be here for Dartmouth week-end.

Janet Fishel, T P, is working for a master's degree in English at Cornell and living at the chapter house.

### Personals

Elizabeth Emery has been elected president of the sophomore class.

Doris Heath and Bette Limpert have been elected to the women's activity board of the Willard Straight hall. Bette is also chairman of the new recreational bureau there.

Germaine Miller is doing personnel work for the Commerce Employment bureau in New York.

Harriet Vane is doing social service work in Wilmington, Delaware, and also attending a school for social service workers.

Jane Stoutenberg is teaching at the Ithaca junior high school.

Ella Thompson is the women's editor of the *Cornell Daily Sun*.

Dorothy Burt has been elected vice-president of the Cornell united religious work. Dorothy is also the Panhellenic representative to R.O.T.C. meetings.

Helen McTighe and Emily Nichols spent the summer in Europe.

BETTY PEARSALL

### Ithaca Intercollegiate—Chartered 1936

Alumnæ have been dashing about here and there quite a bit since we last wrote to THE KEY, because, as we all know, Kappa goes on forever.

Last summer a real picnic, gathering up all alumnæ sisters in Ithaca, proved to be more than worth the while. It was out at "Stony Posts" and our hostess was Hester Bancroft Berry (Mrs. Romeyn), Ψ. Wish we had time to describe "Stony Posts" to you in detail. It is a beautiful old country home just filled with the most delightful antiques you ever saw! We tied up odds and ends of business for the year. In electing offices for next year, we voted Delphine Baker president of alumnæ association.

This fall alumnæ met at Delphine's, and, of course, rushing was uppermost in our minds. We are all planning to attend rushing parties, to make sandwiches for the teas, and other things.

MARY HENNESSEY

### Rochester—Established 1907

We opened our year by celebrating Found-

ers' day with a tea at which movies of Kappa's convention at The Homestead were shown. The budget was discussed and plans were made for a rummage sale. Plans which sound interesting indeed for the year were announced.

In November we meet at the Panhellenic luncheon. In December we hear a department store merchandising man and a talk on educational toys. January sounds like great fun with a dinner and sleigh ride to include the husbands. A musical tea is the program for our February meeting and the regular business meeting in March. A Kappa husband talks to us on the advancement of medicine in April. In May we shall have a joint meeting with the Buffalo, Syracuse, and Ithaca associations near Rochester. A picnic is scheduled for June when we shall again entertain our husbands.

RUTH NEEDHAM

### Syracuse—Established 1903

Thanks to our program committee the Syracuse alumnæ association is looking forward to an interesting year.

At our first meeting this fall Gwladys Erskine Allis (Mrs. William E.), B T, recommendations committee chairman, and Irene Johnson Yarwood (Mrs. John), B T, alumnæ rushing adviser, explained the recommendation system and the rushing rules for the current year, in order that we as alumnæ could be of help to our active chapter as well as to other chapters.

We celebrated Founders' day at a supper meeting at the home of Cora Williams Smallwood (Mrs. Irving), B T, in Baldwinsville. A Kappa birthday cake was presented to our two oldest chapter members, Katherine B. and Mary Allis, B T. During the same evening Mary Parker, president of the active chapter, gave us an interesting account of Kappa convention.

BARBARA GREELEY

### Beta Psi—Chartered 1911

University of Toronto, Toronto, Ontario, Canada

The members of Beta Psi chapter had their annual spring house party at Margaret Hincks' cottage, Lake Rousseau, Muskoka. Most of the chapter attended and all had a glorious time after the hard grind of spring examinations.

The chapter moved into their new apartment before the opening of the fall term. The girls turned out with paint brush, needle and thread and all are proud of the results. We owe a great deal of thanks to the Mothers' club for the help they gave us.

An affiliation service was conducted October 10 for Charlotte Joyce Hopkins, a member of Delta Delta chapter at McGill university, who has transferred to Toronto university to take the course in music.

A tea was given October 16 at the fraternity apartment for the McGill Kappas and their escorts, who came to Toronto for the McGill-Varsity rugby game.

Preparations are being made for the annual fraternity subscription dance, November 5 at the Royal York hotel, and it is expected to be a great success.

HAZEL M. BROWN

### Toronto—Chartered 1926

Although our year's program is planned in such a way that most of the monthly meetings feature speakers—mainly Kappas with interesting stories to tell: Mary Northway, psychologist and camp director connected with the university; Adèle Statten Ebbs, recently returned to Canada after several years' residence in Birmingham, England; Dr. Mary Sanderson, who studied in London last year and has now set up medical practice in Toronto—we are not forgetting that parties add spice to life.

The December meeting is to be a party for the actives, and if we duplicate the fun we had last year with crazy games and skits and a book shower for the fraternity rooms, we will be happy. We plan to celebrate rushing results (some time in February) with a Sunday tea for the pledges, and in June we will have our annual luncheon for the graduating class.

By such a program we feel we are keeping in fairly close touch with the active chapter, as well as giving variety in alumnae activities.

#### *Personals*

Mr. and Mrs. Alfred H. Davis (Marguerite Clark), their children, Billy and Sue, are now living in Toronto. They moved from Winnipeg to Hamilton last year, and Toronto Kappas are glad that they are now all the way home.

Mr. and Mrs. William Rutherford (Betty Anderson) have returned to Toronto from London, Ontario, where with Mr. and Mrs. W. F. G. Adams (Jean Robertson) they had their own private Kappa-Theta Delta association.

Among those recently returned from Lon-

don, England, is Agnes Jamieson, who is back in the Crown Life Insurance company, Toronto, after spending a year in the London office.

Nora Bailey, B Ψ, was awarded her M.A. degree at the last University of Toronto convocation. She wrote her thesis on psychology as applied to camping, based on practical experience at the Taylor Statten camps, where she has been on the staff for the past eight summers.

JEAN HUNNISETT

### Montreal—Chartered 1936

Our alumnae association opened the season October 11 with a meeting to plan for a rushing party for the actives. This year the party will be an informal dinner in the dining room of James A. Ogilvy's, Ltd., October 29, and we have arranged progressive games and competitions for after-dinner entertainment.

Two of our members, Gwen Russel and Joan Patch, are now in London, England, doing post-graduate work; and Ann Armstrong has just returned from Italy and the continent, where she has spent the past year.

Several of our alumnae are joining with the actives in having a house in the Laurentians for the winter, where they hope to spend many skiing week-ends. This plan has proved successful in keeping the alumnae in touch with the chapter.

RUTH RUSSEL

### Gamma Lambda—Chartered 1923

#### Middlebury College, Middlebury, Vermont

October 10 the scholarship picnic was given by the sophomores at Chipman hill.

There are six of our members on the sophomore hop committees; Mildred Becker, Janet James, Janet Lang, Helen Rothery, Elizabeth Stratton, Virginia Vaughan.

Frances Cornwall was elected to English club.

A fireside service was conducted at the home of Mrs. Adams, a local alumna. Formal initiation was conducted the following day at the Kappa house for Salome Ross and Mrs. Marion C. Mauritzen, an Alpha Chi alumna.

ELIZABETH MILLER

## *Beta Province*

### Gamma Rho—Chartered 1888

#### Allegheny College, Meadville, Pennsylvania

Rushing season came to a successful close with the pledging of seven girls September 22. The quota system limited us to seven pledges.

Our chapter is proud to be ranking first in scholarship among sororities again this semester. The Panhellenic tea service is in

our possession for another semester because of our academic leadership.

Our pledge dance was October 1 at the Phi Gamma Delta house. Each of our pledges was presented with a corsage.

Founders' day was celebrated October 13 with a formal dinner at Cambridge Springs. President Jeannette Hirschman gave an interesting summary of national convention. Alumnae from Meadville and Erie attended.

October 22 was Homecoming day at Alle-

gheny. We gave a tea in our rooms honoring alumnae and friends during the afternoon.

### Personals

Katharine Gelbach was given the hop ring for the greatest improvement in scholarship, and Velma Zwilling the ring for the highest average.

Ruth-Ellen Blake was elected president of Cwens, national honorary sophomore fraternity.

The president of the junior class is Velma Zwilling.

ELEANOR FISHEL

## Beta Alpha—Chartered 1890

### University of Pennsylvania, Philadelphia, Pennsylvania

The opening of the fall term of the University of Pennsylvania brought a number of new campus officers within the doors of Kappa. Doris Anne Igler, voted the outstanding freshman on campus last year, was elected sophomore class president; and Blanche Failor has been elected president of the sophomore class at the Illman-Carter unit of the university.

Appointments for senior class positions given to Kappas are: Doris Ruwell, business manager of the senior record book; Patricia Yocum, advertising manager of the record book; Katherine Schwefer, co-chairman of senior ball; and Jane Bennett, personals manager of the record book.

New appointments within the house recently are: publicity chairman, Josephine Caldwell, and social chairman, Virginia Schoemaker. We are also proud that out of three Phi Beta Kappas elected last year from the junior class, two are Kappas: Jane Bennett and Mary Elizabeth Figner.

Everyone of us is looking forward to the rushing season which opens October 31 and lasts for two weeks, with hunt meet November 8, and the date of the rushing formal set for November 12.

Kappas had a grand time at our Founders' day banquet, at Whitman's in downtown Philadelphia, October 14. After chapter meeting, October 24, Catherine Gray Bennett's "daughters" gave a shower for her in honor of her recent announcement. Beta Alpha is looking forward to the visit of our new field secretary, Leonna Dorlac, who is arriving October 25. We are also competing for a prize in decoration of a Thanksgiving table, together with a number of other clubs, at the Philadelphia Food fair, October 24-26.

PATRICIA YOCUM

## Gamma Epsilon—Chartered 1919

### University of Pittsburgh, Pittsburgh, Pennsylvania

The members of Gamma Epsilon have taken possession of a new house which has

been recently redecorated. Plans are now under way for a chapter room.

In honor of the house, we had a tea, October 17, for all fraternities and sororities on the campus. The standards committee, and also Charlotte McMurray Kidney, a member of the Pitt faculty received.

October 15 the alumnae gave their annual Founders' day luncheon, in honor of the active chapter.

October 29 Gamma Epsilon is having a house dance for the members of the Pitt chapter of Kappa Alpha Theta.

The Mothers' club has had its first meeting and is continuing its policy of more benefits for Gamma Epsilon.

Peggy Hammond and Peggy Donley are honorary co-ed captains this fall and are also senior mentors, in addition to our president, Jane Bell.

October 31 Mrs. Schofield will visit the chapter and will be with us until November 2.

We are also looking forward to a visit from the province president, Mrs. Riley, who will be here November 19.

This year the University of Pittsburgh is more a part of the Cathedral of Learning. The unique rooms depicting the various nations are now being used as classrooms. A large part of the building, including a gymnasium, is still under construction, however.

Ruth Beachler, this year's Cwen president, and Priscilla Welday, last year's Cwen president, have returned from the convention at the University of Kentucky.

ANN SEAMAN

## Pittsburgh—Established 1919

Something old—something new—something borrowed—something blue. Not a wedding but the Pittsburgh alumnae association program for the year 1938-39. *The Old . . .*

Neighborhood parties given September 13 to 23 in seven districts of the city and 123 Kappas in attendance.

Founders' day luncheon, October 15. Charter and active members of Gamma Epsilon as guests.

Supper dance at the Hotel Schenley November 4.

Reunion bridge March 4, *borrowing* the idea of making it a paying proposition and incorporating the first fashion show of the year. *The New . . .* Programs following luncheon and business meetings.

January 21: A member of the City Council speaking on "Taxation on your Budget."

March 18: Dr. Zoe Allison Johnson, "Cancer and Its Prevention."

April 15: "Flowers," speaker, Mrs. William J. Powell.

*The Blue . . .* December 6, a dinner at the Kappa house with all Kappa talent.

May 20, ritual tea.

With a larger membership than ever before, a grand program, and plenty of enthusiasm, the Pittsburgh alumnae association is planning its best year yet.

RUTH L. DRUM

### Delta Alpha—Chartered 1930

Pennsylvania State College, State College, Pennsylvania

When we returned to school this fall, we found our house moved to a new location on a rather torn-up campus on which buildings are being erected, following an appropriation of \$6,000,000. Joining in with the spirit rampant here, we refurnished a number of our rooms, and are enthusiastic over the results.

Since Delta Alpha's formal rushing season is deferred until the second semester, our entertaining has been confined to a transfer tea and a freshman "Pop-In-Night."

A tea was given for Mrs. Ellen Hensey, our patroness, and a hot chocolate party for our alumnae was given after our Homecoming game with Bucknell.

Initiation, October 25, included the following girls: Jane Anderson, Mary Clinger, Beatrice McKechnie, Ellen Nichols Ritts, and Pauline Swigert. October 17 we affiliated Charlotte Callaway, a transfer from Delta Beta at Duke university.

Jane Gruber, class of 1938, has been elected by popular campus vote to be fall houseparty queen. Other honors thus far this year are Winifred Watson's appointment to judicial board of W.S.G.A.; Eleanor Acker's appointment as personnel director of Thespians; and Connie Smith's position as sophomore hockey manager.

CHARLOTTE CALLAWAY

### State College—Chartered 1933

The State College alumnae association begins the new year with renewed enthusiasm, because its membership has doubled since its beginning five years ago. With a modest beginning of eight members, we now number 16. Two new members were added at the first meeting of the year, at the home of the new president, Elsie Moore (Mrs. B. V.), October 4, 1938.

The new members are: Mildred Lucey, Φ, who is a new member of the faculty of the Pennsylvania State college; and Marguerite Bogarts Mateer (Mrs. F. H.), Γ E, the wife of our newest town physician.

Another cause for renewed enthusiasm is due to the fact that this is the first time our alumnae association has become eligible for the presidency of Beta province. This office is being most ably and efficiently filled by Margaret Tschan Riley (Mrs. H. R.), Δ A. Mrs. Riley is a charter member of Delta Alpha and has contributed to the development of this chapter throughout her college and

post-college years. Most of her life has been spent in a college atmosphere; her father is a professor of history, and her husband a member of the department of public information of the Pennsylvania State college. This alumnae association is most happy that the leadership of Mrs. Riley will extend beyond our small association boundaries into those of the entire Beta province.

KATHLEEN S. DAVIS

### Essex—Chartered 1935

This year we have planned eight luncheon meetings at homes previously offered by members. The hostess in each case will be assisted by four or five co-hostesses, who will share the expense and help with the arrangements. In this way each member serves on a hostess committee once each year.

All the members at our May meeting last year were asked to write suggestions for programs and from this list our meetings were planned. In November we are to have a talk, "Free Speech"; December, a two-piano recital; and at later meetings talks on "World Affairs"; "Broadway 1939," a discussion of current plays; "World's Fair"; and "Psychical Research as a Science." In no case are we paying the speaker or performer. The March meeting will be a joint meeting with our evening or business group. The hostesses will serve a buffet supper, which will be followed by games.

We have a telephone committee whose duty is to remind each member a few days before each meeting.

#### Personals

We are glad to welcome as new members: Bertha Edmond Carver (Mrs. W. H.), Δ Z; Clare Hargrave Knox (Mrs. H.), Γ K; Eloise Walker Ulvestad (Mrs. L. E.), B Φ; Virginia Swain Johnston (Mrs. E. V.), B N; Vivian Ruffer Kramer (Mrs. Ivan), B B.

Eloise Ferris, daughter of Vara Shaver Ferris (Mrs. Livingston), B M, was pledged by Beta Mu this fall.

Our hostess for the October meeting was Dee Shuman Wickenden (Mrs. Thomas), Γ Ω, and our guest of honor was Almira Johnson MacNaboe (Mrs. James), H, grand vice-president.

ISABEL KORHERR PARKER

### Essex (Evening Group)—Chartered 1936

We opened our season October 20 at the home of Catherine and Helen Carrigan, Γ Δ, in Maplewood, where Helen gave us a delightful account of her journeys this summer in Austria and Germany and showed us colored movies she had taken.

The remainder of the year promises the continuance of much worthwhile pleasure. We expect to have outside speakers to entertain

us several times. A visit with the afternoon group is anticipated at a tea we will give for them. A buffet supper and carol singing is planned for December. We will attend a New York play together for another meeting and will close the year with a picnic.

We are proud of the prevailing spirit of informal good fellowship that, combined with the interest of our program, has insured the success of our young organization.

MARY WHITE

### Northern New Jersey—Chartered 1935

The fall meeting of our association was Founders' day at the home of Mary Newing Carey (Mrs. Earle), B T, in Ridgewood, New Jersey.

After luncheon we had our business meeting and made plans for the coming year.

In November we will have an evening meeting preceded by a buffet supper. This is for the convenience of some of our members who cannot attend the luncheon meetings. Our meetings have been very enjoyable.

ELIZABETH BUMP BROOKS

### Westchester County, New York—Chartered 1934

Plans for this year include five general and some "get acquainted" group meetings.

At the June tea at the home of Bessie Williams Gillette (Mrs. Leon), X, of Larchmont, special guests were these actives home from college: Betty Miller, Purdy's, New York, I A; Frances Kenner, New Rochelle, A B; Nancy Giffin, Scarsdale, A A; Elizabeth Scofield, Larchmont, B B<sup>4</sup>; Blanche Hanlon, Scarsdale, B E; Jeannette Jamieson, Larchmont, B B<sup>4</sup>; and Jeanne Gillette, Larchmont, A E.

At the home of Carroll Dyrenforth Lowitz (Mrs. John J.), T, Purchase, New York, the general meeting, October 28, was convention newsday, Martha Wells Watt Leighton (Mrs. Roy F.), B T, presiding. Brief talks were given by May Whiting Westermann (Mrs. Theodore), E; Isabel Fuller Rutherford (Mrs. George H.), B M, convention delegate; Almira Johnson McNaboe (Mrs. James F.), H; Minnie Royse Walker (Mrs. Guy M.), I; and Elizabeth Milne Ewing (Mrs. Frank), E.

Motion pictures, run off by Willis Torbett (husband of Dorothy Gates Torbett, B T), gave us the true Kappa spirit of convention.

LENA NORTHROP WILSON

## Gamma Province

### Lambda—Chartered 1877

#### University of Akron, Akron, Ohio

This is a busy month at the chapter house. The girls are preparing for the rushing house chats, which begin after nine weeks, and our alumnae are redecorating several rooms. New furniture, pictures, wallpaper, and slip covers will create an attractive and impressive atmosphere.

Barbara Shank, chapter president, was elected to Pierian, honorary women's fraternity. This, the highest campus award for women, is offered on the basis of scholarship, leadership, democracy, and campus activities.

Letitia Cunningham has just been chosen business manager of the college semi-weekly, the *Buchtelite*.

Lucille Paridon, popular comedienne of the university theatre, will climax her previous success with her newest lead in "French Without Tears."

BARBARA SHANK

### Akron—Established 1901

Our six alumnae groups have all started off this fall with greater enthusiasm than ever. All had individual meetings in September. In October we all met as one group for Founders' day. One family was well represented. Four sisters, Faye Thomas Gile (Mrs.

Russell), I O; Geraldine Thomas Keating (Mrs. William), A; Ruth Thomas, A, and Mary Thomas, A, were present. We were also pleased to have with us Katherine Kaiser Moore (Mrs. Norman K.), province vice-president.

Barbara Shank, president of the actives, gave one of the most interesting speeches ever heard about convention and the meaning of Kappa.

Valerie Powell Wortman (Mrs. John), A, our alumnae president, told about the results of our summer project. When she read the thank-you notes from our Kappa kampschip receivers, everyone vowed to continue this another year. Our contribution seemed so small in comparison with the enjoyment brought to these unfortunate youngsters.

The new project for this year is coöperation with actives for redecorating the house. Alumnae, actives, and pledges, alike are planning together, making fun out of ordinary work.

The actives have started an alumnae night to which we are all invited once a month for spread. This plan is increasingly successful as more and more alumnae realize what gracious hostesses our actives are.

JEAN FRASER HENSAL

### Canton—Chartered 1934

For the first time since we have been a chartered association, rushing was an or-

ganized event. During the summer months we contacted the girls personally and recommended them. Then early in September we entertained our Kappa prospects at a luncheon at one of the city clubs.

Kay Kaiser Moore (Mrs. Norman K.), Gamma province vice-president, now one of our most active and enthusiastic members, has lots of good ideas for us, especially since her trip to the national convention in July. October 13 she was the main speaker at the Founders' day banquet of the Akron alumnae association at the Mayflower hotel in that city.

Four new members have been added to our enrollment since last spring. This will increase our attendance and should broaden the scope of our activities, which so far this year have consisted solely of our contribution to the Needlework Guild.

#### *Personals*

Louesa May O'Leary (Mrs. Joseph J.), B N, is now residing in Canton, where Mr. O'Leary is connected with the Rogers and Wendling Company.

Two of the Junior League provisionals this year are Jane Smith Krichbaum (Mrs. Franklin), A, and Jane Fawcett Shipley (Mrs. Ralph), I O.

### **Rho Deuteron—Chartered 1880, R. 1925**

#### **Ohio Wesleyan University, Delaware, Ohio**

After two weeks of formal rushing, Rho chapter pledged 14 freshmen and one sophomore October 1. A pledge banquet was served after pledging. Now, with 54 girls in the chapter, we are on our way for a fine year!

Our chapter rooms are resplendent with new rugs, wall paper, and freshly painted wood work.

Our new housemother, Mrs. Foster, from Lakeside, together with the Delaware alumnae and pledges, was a guest of honor at tea in the rooms October 18.

We entertained our dads at tea, Dads' day, October 15, and many friends and families after the Homecoming football game, October 30.

Rho chapter was proud to have the honor of senior adviser conferred upon Barbara Lynch, president. We are also proud that Loris Gross was selected for Homecoming queen, and that Betty Crandell and Malinda Horn will play in a campus production of "Stage Door."

MARJORIE MAHON

### **Cleveland West Shore—Chartered 1938**

After much thought and discussion it was decided that the interests of the fraternity would best be served if the alumnae of Cleveland were divided into east and west sections of the city. Thus was born the Cleveland

West Shore alumnae association, which embraces all alumnae living west of Cuyahoga river.

The association was formed September 20, when a group of 36 west side Kappas met at the home of Betty Siller DuRoss. Officers were elected and a tentative outline of plans for the year was made. We were indeed fortunate to have Katherine Kaiser Moore (Mrs. Norman K.), I O, province vice-president, meet with us, and give us the benefit of her advice on the many problems arising in the formation of a new association.

The Cleveland West Shore association is able to attract many alumnae who found it impossible to attend meetings on the east side of the city, but who are interested in maintaining their fraternity contacts. With this nucleus we anticipate a most successful and interesting year.

ESTHER J. SCAIFE

### **Beta Rho Deuteron—Chartered 1885, R. 1914**

#### **University of Cincinnati, Cincinnati, Ohio**

After a successful rushing season, Beta Rho chapter pledged 17 girls.

Patricia Bade has been elected to Alpha Lambda Delta, freshman honorary scholastic fraternity. Evelyn Ogg, pledge mistress, has been elected vice-president of Pi Theta, national honorary in kindergarten education. Shirley Startzman has been made assistant news reporter for women's athletics. Helen Pfaffenritter has been pledged to Sigma Kappa Tau, honorary applied arts women's fraternity.

VIRGINIA BUTZ

### **Cincinnati—Established 1914**

The Cincinnati alumnae association began its activities by celebrating Founders' day October 13. There was a banquet in the parish house of Calvary Episcopal church in honor of the pledges and actives. The highlight of the evening was a vocational forum led by Aria Schawe, program chairman. Each of 20 Kappa alumnae in various professional fields gave a short talk on her particular profession and answered questions pertaining to it. This was a source of great interest to everyone. The topics discussed included costume designing, modeling, secretarial work, social service, family education, and retail selling.

Perhaps the most unusual meeting of the year is the one November 14. At this time the Kappas are joining with the Kappa Alpha Thetas in a trip to the land of Mother Goose to hear George B. Smith of Dayton, Ohio, discourse on "How Long Did Humpty Dumpty Sit on the Wall?" Both the Kappa and Theta associations invited Mr. Smith to be their guest, and since he was unable to make two trips to Cincinnati, it was agreed to hold a joint meeting. This, we feel, will help to promote a better Panhellenic feeling. The meeting will be in the Student Union

building on the University of Cincinnati campus, and the pledges and actives of both groups are urged to attend.

In January Ruth Grimm will present a review of current drama at the home of Georgia Strietman Finke (Mrs. Harry J., Jr.), B P<sup>A</sup>.

February brings the gala occasion when all the alumnae appear in formal finery—the initiation banquet on the 22nd. No place has as yet been set for this event.

In April we have election of officers and a trip west via colored movies. The hostess for this meeting is Vera Heidt.

The climax to the year's activities will be a picnic in June at the home of Ruth Allonier Mashburn (Mrs. William D.), B P<sup>A</sup>.

IRENE GRISCHY PREWITT

### Beta Nu—Chartered 1888

#### Ohio State University, Columbus, Ohio

We started out our new school year with a new Kappa housemother, Mrs. Clifford Scott, of East Orange, New Jersey. Mrs. Scott was a Kappa at Allegheny college and has a daughter Peggy, who graduated last June from DePauw university where she too was a Kappa. October 23 we gave a formal tea for Mrs. Scott at our chapter house, to which we invited all the other housemothers on the campus and also the presidents of all the other sororities.

Next to our successful rushing, Beta Nu's 50th anniversary has been the most exciting chapter affair in the new season. Our part in the reunions of the next day was to attend the formal banquet at the University club. There was a style show, much music and rejoicing, and then memories and chapter awards.

So far we have had two open houses after the football games, and two of our regular, or semi-regular Monday night spreads. Pledge parties are getting under full swing. October 24 we had a "big sister, little sister" dinner at the Dutch tavern before meeting. After meetings there are always serenades to which we look forward.

We have one new transfer this year, Jean Sanborn from Denison. Jean is a town girl. October 31 we invited all the Kappa transfers on the campus to our spread.

Tanny Goodwin, junior prom and Makio queen of last year, will be our candidate for Homecoming queen.

JEAN STOREY

### Columbus—Established 1901

The week-end of October 14 was a gala one for Columbus Kappa alumnae who helped Beta Nu celebrate her golden anniversary. The festivities began with a concert by Margaret Speaks, B N, for Kappas and their friends in the Central high school auditorium, followed by a reception at the Kappa house. At noon Saturday, October 15, Beta Nu alum-

næ gathered in congenial groups for class reunions.

The grand climax was the Founders' day banquet in the University club Saturday evening.

The celebration was closed with a memorial service at the Kappa house Sunday morning, October 16, after which the members of the active chapter were hostesses at breakfast, honoring the alumnae.

### Gamma Omega—Chartered 1929

#### Denison University, Granville, Ohio

Gamma Omega entertained a group of 50 alumnae during Denison's annual Homecoming week-end, October 14. Barbara Nichols served as one of the attendants to the Homecoming queen, furthering our record of always having a Kappa as queen or attendant.

We were proud to exhibit both our efficiency cup and the 14 fine girls who were pledged October 2.

Another newcomer is Agnes Goodwin, junior transfer from Xi chapter, Adrian, Michigan, and we extend our hearty welcome.

VIRGINIA HUBACH

### Mansfield—Chartered 1936

The Mansfield Kappas, undaunted by mid-summer temperature, had one of their most delightful meetings of the year in July at the summer home of Ann Gotschall Hand (Mrs. Avery), Γ Ω, on Shasta beach, Lake Erie. After luncheon the members enjoyed an informal afternoon of swimming and boating. We were especially delighted to have as our guest Dorcas Leachman Baldwin (Mrs. Orville), B N, of the central office staff, who was vacationing at the beach.

Our September meeting again took us out of Mansfield, this time to the home of Helen Condit Carleton (Mrs. Wayne), B N, in Shelby. After luncheon plans for the coming year were discussed, a year which promises to be both a busy and a successful one for the association.

MARY BARNARD NEWTON

### Toledo—Established 1920

The members of the Toledo alumnae association enjoyed the usual happy time at the annual picnic in June at the home of Helen Humphreys Hoke (Mrs. Karl), B Δ, in Eagle Point colony. A large group attended including Margaret Mathes, Γ Δ active, and Lura Skoog Mack (Mrs. W. H.), T.

Our rushing during the summer consisted of a bridge luncheon and a rush tea at the home of Joan Withrow, P<sup>A</sup>.

We have found that there is a much greater attendance at dinner meetings, so our program this year has been planned to include this type throughout, with the exception of our May meeting, and of course our June "get-together," which is always a picnic.

Our program is composed of three types of meetings: social, cultural, and business, thus making them enjoyable to everyone.

Our activities for the year began with a dinner meeting at the home of Vera Swift Pamment (Mrs. Harry), E.

We were honored in having Helen Bower, B A, editor of *THE KEY*, as our guest speaker for our Founders' day banquet at the Toledo Woman's club. She gave us a delightful picture of activities and personalities at convention.

Mary Shaffer Wiseley (Mrs. Frank M.),

PA, of Findlay, Ohio, was an out-of-town guest.

We have already accomplished one money-raising project this fall, a rummage sale, and now we are making plans for a benefit bridge which will be given in small groups at various homes of alumnae.

### Personals

We are happy to welcome as new members Eleanor Kraus Hoffman (Mrs. Curtis), F I and Lura Skoog Mack (Mrs. W. H.), T.

MARY EARLEY BEETHAM

## Delta Province

### Iota—Chartered 1875

#### DePauw University, Greencastle, Indiana

Iota chapter is happy with its 20 new pledges.

From rushing we swung into the inter-sorority speedball tournament, and so far have been victorious in winning our league. Jane Naus has been honored by election to Theta Sigma Phi, national journalistic honorary, and also to the office of secretary-treasurer of the junior class. Sue Summers has been selected to serve on the Y.W.C.A. board. Mary Dyer was elected to the student executive committee. In Naiad, the swimming club, are Mary Jane Acton and Claire Patten. Jean Montgomery, Elizabeth Campbell, and Kay Olds are in the university choir, and Emily Stahr in the university orchestra.

College activities were especially interesting on Old Gold day, DePauw Homecoming. We were fortunate in having a large number of alumnae back for the week-end.

MARJORIE RAISER

### Mu—Chartered 1878

#### Butler University, Indianapolis, Indiana

The traditional Kappa Karnival rush party was the climax of fall rush, and our 23 new pledges were entertained at a formal banquet at the close of the week. They were presented formally to the campus at our annual open house October 9.

Initiation was conducted October 6 for Bette Lowery, Harriet Caylor, Jane Blake, Betty Weakley, Betty Rose Martin, Martha Terhune, Kathleen Morris, Lucille Mayhill and Mary Haynes.

We entertained alumnae at the annual Homecoming luncheon October 15. We have been having informal open house after football games to entertain campus friends. Purdue Kappas were our guests after the Butler-Purdue game.

Betty Rose Martin was elected president of Spurs, national sophomore women's honorary, and Lucille Mayhill is secretary. Other Kappas initiated into Spurs this fall are Jane

Day Pierce, Mary Haynes and Cornelia Conner.

Dorothy Srader and Harriet Gerdt won the offices of senior secretary and junior vice-president, respectively.

On the student council we have Betty Ann Schroeder, senior, and Betty Rose Martin, sophomore. Kathleen Morris is on the college of education council. Marjory Craft is society editor of the *Collegian*.

Due to vacancies in the chapter, Martha McConnell and Dotty Bell were elected assistant marshal and assistant registrar respectively.

### Personals

Mu is proud of her two Kappa golfers who have been playing in tournaments in the city and state for several years. Harriett Randall won the city championship this summer in the Indianapolis women's city tournament, and was runner-up in the Indiana women's state tournament, while Carolyn Varin, chapter president, follows close on her heels, as low medalist and semi-finalist in the state tournament.

Both girls have been playing golf since grade school days, and have won names for themselves in golf circles in the city and state.

Harriett has played in the National Women's Golf association tournament twice, and this year joined seven other Kappas from other states at the tournament in Chicago. She qualified in 11th place out of 64, but was defeated in the second round.

Harriett and Carolyn are both seniors at Butler, and although at times their work and chapter activities have taken up much of their time, they always find time to squeeze in golf, and every year manage to walk away with more prizes and championships.

MARJORY CRAFT

### Bloomington, Indiana—Established 1900

Our alumnae association began its fall activities with a tea Founders' day at the home of Nellie Showers Teter (Mrs. Sanford). We

heard a report on convention written by Alice Boyd of the active chapter. Plans for raising money for the Hearthstone fund were discussed, and it was decided to repeat a successful money-making scheme of last year—selling Christmas wreaths. We are planning five meetings for the year. The next one will be a dinner meeting with the freshman girls of the active chapter as guests.

At the meeting there was a memorial service for Anna Rinehart Loudon (Mrs. T. J.).

#### *Personal*

We were pleased to welcome back Cornelia Vos Christenson (Mrs. Carroll), who spent last winter in Oslo, Norway, where her husband was doing research work in economics.

LOUISE BESTOR ROFF

#### **Evansville—Chartered 1924**

Last June we gave a party different from any we had ever given before, and it proved to be highly successful. Husbands and escorts were invited to an evening picnic, at the country home of Mr. and Mrs. George S. Jones, Jr. We ate buffet style out-of-doors and afterwards danced to an orchestra thoughtfully provided by the Jones'. This type of entertainment gave us all a chance to become better acquainted, and we are planning to have at least one party of this type a year.

NANCY ARTES

#### **Fort Wayne—Chartered 1924**

The fall activities of the Fort Wayne alumnae association began with a post-convention dinner September 20 at the home of Jane McBride, I. In our possession for this meeting was the Hearthstone fireplace which was displayed at convention. Jane McBride, past president of our association and our convention delegate, presented Margaret Barker Richardson (Mrs. John), M, with the gavel, won as first prize for the best scrapbook submitted, at convention. Most of the credit for our scrapbook goes to Bernice Sinclair, M, of whose artistic ability our association is justly proud. We were more than happy to learn from Jane's convention report that the Indiana chapters raised the most money for the Hearthstone fund. We were extremely happy to have as our guests, Sue Davis Taylor (Mrs. G. B.), Indiana Hearthstone chairman; Elizabeth Bogert Schofield (Mrs. Everett), M, director of provinces, and Gem Craig Reasoner (Mrs. Mark), Y, Delta province president. Mrs. Reasoner spoke to us on "Our Responsibilities a Privilege"; Mrs. Schofield, on "Kappa Personalities"; and Mrs. Taylor, on "Hearthstone and the Kappa Club House."

Mrs. Ella Brewer Clark, Δ, delighted us all at our last meeting with fascinating tales of the Kappa European tour of the past summer.

#### *Personals*

Eloise Dreisbach, Δ, has returned recently from a Caribbean cruise. She is living in Chicago.

Betty Long Zacharias (Mrs. Edward) has moved back to Fort Wayne.

We are glad to welcome four new members; Elinor Sieber, Δ; Harriet Yapp, K; Rosemary Whiting, K; and Peggy Weaver, B O.

PHYLLIS M. BALES

#### **Gary—Chartered 1926**

This steel center alumnae association opened its program this fall with a September breakfast bringing together many members, including the out-of-town girls from Whiting, Hammond, and East Chicago. Our active membership numbers 28, all of whom were on deck for our Founders' day meeting October 8, at the home of Virginia Howells Baitinger (Mrs. H. M.), Y. Dorothy Smith Davis (Mrs. Herschel B.), I, reviewed the founding of Kappa Kappa Gamma and the struggles of its childhood.

Our program for the coming year includes book reviews, a Rose McGill benefit bridge, the annual Christmas party, a garden party, a tea, and a rummage sale to bolster our financial position.

Indications that this will be one of our best years are that five new members, including three inactive members, have been added to our active list, and that good general interest is being shown in the undertaking of the program for this year.

#### *Personals*

We are happy to place the names of these new members on our roll call: Margaret Murphy Hodson (Mrs. Ralph L.), Γ Δ, who has recently returned to Gary from Spring Lake, Michigan; Polly Robbins, Σ, and Ann Cutshall, Δ, who are teaching in Gary this year; Dorothy Davis, I, also teaching; and M. Virginia Henry Brown (Mrs. Clark), I, and Mary Geoghegan Miller (Mrs. J. Gordon), I.

We regret to report that Margaret Parks, Γ Δ, has returned to her home in Rennselear.

ALMA McDONALD

#### **Muncie—Established 1918**

The Muncie alumnae association began its winter activities October 3 with a dinner meeting at the home of Julia Sullivan Dyke (Mrs. George), I. Assisting our hostess were Blanche Tuhey, I, Wilmina Wallace VanMatre (Mrs. Charles), Δ; Bethel Williams Wadsworth (Mrs. Robert), I; and Thelma Rutledge Walton (Mrs. Richard), M.

After our business meeting each member gave a short resume of summer experiences and vacations.

Our next meeting in December will be a

Christmas party to be planned by Mary Elizabeth Colvin Hanscom (Mrs. Paul), I.

THELMA RUTLEDGE WALTON

### Kappa—Chartered 1881

#### Hillsdale College, Hillsdale, Michigan

The Kappa rushing season ended successfully with the pledging of 15 girls. Our rushing parties were more varied than they have been in previous years. A formal dinner took the place of the Kappa Kaboret which had been staged for the past three years. The tea was a somewhat farmerish affair, and we called for the rushees in a hay wagon. The whole chapter coöperated in rushing with a better spirit than has been shown in several years.

Elinor Trout is *Collegian* editor; Blanch Baker, president of W.A.A.; Elizabeth Pierce, president of Panhellenic, and Mary Beatty, assistant editor of the *Winona*.

The winning of the Homecoming trophy is, perhaps, our greatest honor so far. This is the first time that a woman's fraternity has won the cup since it has been given. The points by which the winner is judged are: chapter attendance at the Homecoming dinner and dance, the number of alumnae who have returned, and the decorations worked out for the house by the active chapter.

Our Sunday teas will be carried on as usual this year with members of the faculty for speakers.

PHYLLIS HODSON

### Xi—Chartered 1882

#### Adrian College, Adrian, Michigan

Xi enlarged the roll early by repledging Virginia Hale, initiating Natalie Glaser, and welcoming Dorothy Arnold, K, to our campus.

Ruth Gmeiner, Ruth Kasten, and Olive Goman were initiated into Beta Pi Theta, honorary French fraternity, October 25.

In recent elections Kappas rated. Student council: Betty Batey and Opal Harmes. Junior class: Carolyn Thompson, president; Olive Goman, vice-president; Ruth Gmeiner, secretary-treasurer. Sophomore class: Opal Harmes, secretary-treasurer. International Relations club: Betty Batey, president; Frances Smock, vice-president; Opal Harmes, secretary-treasurer.

Xi served tea to Dr. LeRoy Hooper, of Pittsburgh, who was on campus during "Religious Emphasis week."

We have purchased maple furniture and fiesta pottery for the dining room of our apartments. Rushing starts November 11, and Kappa's prospects look favorable.

We are looking forward to Mrs. Reasoner's visit to Adrian and have made many plans for her stay with us.

OLIVE GOMAN

### Adrian—Chartered 1924

The first meeting of the Adrian alumnae

association was October 4, and the year's program was discussed. We are using the same method as last year as far as entertaining the group is concerned. There are six business meetings a year and the members are divided into six groups, chosen as to years when they went to school. Our two or three other meetings during the year are strictly social, frequently with a luncheon preceding. Twenty-five to 30 members usually attend the meetings.

We are looking forward to having the sale of the Mountain Craft goods here again this year. It is also our plan to sponsor an all-city sorority luncheon during the Christmas holidays.

#### Personal

We are pleased to have Jennie Gilkey Boyd (Mrs. Frank) in our association again. She has been away from Adrian for 25 years and is now making her home here.

JEANNE HORNBY CLEMENT

### Beta Delta—Chartered 1890

#### University of Michigan, Ann Arbor, Michigan

With the termination of a successful rushing season, Beta Delta looks forward once again to a promising college year. October 15 we pledged 16 girls.

Marie Moon, a pledge, is the daughter of Elsa Haas Moon (Mrs. C. R.), B. A. Mrs. Moon came from Detroit to be present at the pledging of her daughter.

A silver tea for the building fund was given October 23, when the pledges were presented to the alumnae of Ann Arbor, Detroit and vicinity. Nancy Dall, house president, accompanied by six actives, attended the annual Founders' day banquet at the Intercollegiate club, Detroit. Nancy spoke on the impressions of an active delegate at convention.

Our pledge formal was November 5 at the chapter house. November 12 active members entertained their fathers at luncheon, after which they all attended the football game. This was followed by an open house which many mothers attended.

#### Personal

Jean VanRaalte has just been appointed chairman of the make-up committee for the 1939 junior girls play.

VIRGINIA VOORHEES

### Detroit—Established 1901

Again a new Kappa program and directory, and this one lists 349 of us in Detroit and environs. What splendid opportunities for newcomers to Detroit to make enjoyable contacts and for old residents to renew friendships! So much excellent material to work with, if only they were all Kappa-minded!

To help bring us all together we are con-

tinuing the plan begun last year of having only five meetings general, and supplementing these with four sectional group meetings. Each group plans its own program and its own budget and works out its project—one or more Kappa kampships—in its own way.

It is interesting to note how these kampships were given. The central group, with a number of Girl Scout leaders in its membership, gave three kampships of \$10.00 each to outstanding Girl Scouts who were to earn a corresponding amount themselves for their two weeks outing at Girl Scout camp. The northwest group awarded \$25.00 for expenses and incidentals to a high school senior who had supported herself through high school and thrilled to the experience of two carefree weeks at the Detroit Y.W.C.A. camp. The north suburban and east groups both sent children to the Michigan League for Crippled Children camp; the former sent one, the latter sent two children for two weeks of joy.

Guiding our destiny this year is Dorothy Reynolds Withrow (Mrs. Lloyd L.), K, president. Coöperating as members of the board are Wilhemina Bates Overstreet (Mrs. Charles M.), Δ I, vice-president; Pauline Werner Seitz (Mrs. Frederick W.), K, corresponding secretary; Roberta Collier Lewis (Mrs. Harry M.), Δ I, recording secretary; Ruth Hutzel Haskins (Mrs. Lewis H.), B Δ, treasurer; Edith Neer Paterson (Mrs. J. D.), E, registrar; Marguerite Haag Churchill (Mrs. William P.), B Δ, KEY correspondent; Persis Martin Schairer (Mrs. Karl), B Δ, and Harriett Ackley Kull (Mrs. Emmett C.), B Δ, members at large.

In our next letter we shall be able to tell you of our benefit keno party, scheduled for November 15, which is sure to be a success, since our co-chairmen are Christine Stringer Sims (Mrs. Alfred G.), B Δ, and Harriet Kull, able, experienced and enthusiastic Kappas.

MARGUERITE HAAG CHURCHILL

### Grand Rapids—Chartered 1935

Our opening activity this fall was a tea at the home of Marie McCabe, B Z, September 14. The committee in charge was made up of the new officers, assisted by Frances Taliaferro Frey (Mrs. Edward J.), T; Winifred Fletcher Gray (Mrs. David), H; Virginia Voorhees, B Δ, and Jean Geyer, B Δ. The officers for the coming year are Dorothy Leonard Willey (Mrs. Richard), PΔ, president; Alicent Holt, B Δ, vice-president; Emily Castle Williams (Mrs. W. B.), I Δ, recording secretary; Julia Henning Conger (Mrs. Ralph G.), B Δ, corresponding secretary and Martha Dukes Ryan (Mrs. F. H.), I Δ, treasurer.

We are sorry to lose two of our most active members, Ida Gage Markley (Mrs. Leland S.), B Δ, who has moved to Jackson, and Margaret Parish Bottorff (Mrs. Ralph S.), E, who has moved to Evanston, Illinois.

MARTHA DUKES RYAN

### Gamma Delta—Chartered 1919

Purdue University, West Lafayette,  
Indiana

Gamma Delta has completed its rush activities, and we are proud of our 23 pledges. Formal pledging service was October 8. Purdue is experimenting with various types of rushing. After two years of a system of deferred rush period, a committee, of which Rufina Sexton is chairman, is making plans to revise the present rush rules. Rufina attended the Panhellenic conference, which had a discussion of rush policies, in Louisville, Kentucky, in October.

Photographed in the *Indianapolis Star* rotogravure section of October 23 for campus fashions were Carolyn Shaw, Betty Jane Darr, Marilyn McKnight, Georgia Carroll, Peggy Hamilton, and Ruth Wattleworth.

The Purdue riding club entered the Gregg roundup in Indianapolis this fall and placed in several events. Kappas who rode with the club were Mary Ann Reimann, Lorisden Langstaff, and Josephine Thomas.

Our alumnae are making plans to redecorate the chapter room and recreation room.

#### Personals

Margaret Hamilton, elected chapter president last spring, resigned from her office to accept a position as student hostess in the women's residence hall.

Rufina Sexton was elected president, Helen McQueen, rush chairman, and Jean Jones, assistant rush chairman.

September 19 Mary Jane Carr was installed as secretary.

Ruth Wattleworth was appointed corresponding secretary.

Ruth Wattleworth, cellist, and Josephine Thomas, flutist, were chosen for the university orchestra.

Maxine King, Janice Yeoman, and Kathryn Howell were elected to the university choir.

Janice Yeoman was elected freshman representative to the Women's Self-Governing association.

JOSEPHINE THOMAS

### Delta Gamma—Chartered 1930

Michigan State College, East Lansing,  
Michigan

Fall term activities started September 25 when we had our open tea for rushees. After a week of deferred rushing and two weeks of formal rushing we pledged 19 girls.

October 4 we gave a tea in honor of Mrs. Robert Johnston, our new housemother.

Homecoming was October 22. We enjoyed having so many of the alumnae back for tea after the game. Sally Howell was chairman of the Homecoming decorations for which we were awarded second prize.

We were pleased to have Mrs. Mark Rea-

soner, our province president, as our guest October 24-26.

Initiation will be November 5 for Harriet Barton, Barbara Delano, Betty Rae Jamieson, Marian Kasischke, Betty Nonenpregor, Mary Lee Schooley. That evening, following the initiation banquet, we are having our fall term party.

We have extended an invitation to Helen Wills Moody to stay with us when she speaks here November 3.

### Personals

Magrieta Gunn was elected honorary colonel of the R.O.T.C. and Katherine Burke was elected honorary lieutenant colonel of the field artillery division.

Scholarship rings this year were presented to Jane Hopkins, senior, and Mary Boer, junior, for having the highest scholastic average in their respective classes.

MARY BOER

### Lansing—Chartered 1930

A variety of meetings has been an important factor in keeping our group large and enthusiastic, so we are all much interested in the program set up for this year.

Alumnae members filled the home of Mildred Kinney Hewett (Mrs. B. L.) for the opening meeting. It was a three-fold welcome—one for the new members, one for Mrs. Robert Johnston, the new housemother for our actives, and one for the convention report vividly presented by Mary MaGavern Wil-

liams (Mrs. Errol), B T. October 15 a Founders' day dinner drew many to the home of Laura Taylor Brogan (Mrs. Harold), a meeting featuring a stimulating discussion of political issues, led by Katherine Langley Marling.

The remainder of the year holds promise of establishing a closer contact between the alumnae group, the actives, and Kappa friends. Two teas have become important features, of this social program; a tea for the Kappa mothers, and a book-review tea to which each member may invite a guest.

Two other teas at the chapter house are given in conjunction with the actives—one in the fall to welcome back the Kappas at Homecoming and one in the spring to greet them on Alumni day. At the last three meetings of the year we entertain by classes the active chapter and through this we feel that we create understanding and interest between the actives and the alumnae.

### Personals

We are glad to welcome to our group Evelyn Kimmel Campbell (Mrs. Rowland), B II, from Seattle, Washington.

October 25 the alumnae board and advisers entertained Gem Craig Reasoner (Mrs. Mark), T, president of Delta province, at a dinner party at the Porter.

Barbara and Lucy Tranter, Δ Γ, have just returned from an exciting European trip, and we are all eagerly waiting to see the colored films of their journey.

ELIZABETH SHIGLEY

## Epsilon Province

### Alpha Deuteron—Chartered 1870, R. 1934

#### Monmouth College, Monmouth, Illinois

The Panhellenic tea-dance opened the rush period September 28. We all had a hilarious time at our gypsy rushing party October 5, in the spacious garden of Marion Stanton.

Rushing season came to a successful close with the pledging of 16 girls October 15, at the home of Mable Martin McCoy (Mrs. Hardin).

We are proud of the scholarship cup given us for having the highest scholastic average for last semester of all the Greek letter fraternities on the campus.

A short Founders' day program was given in the chapter room October 13. The chapter president honored the names of all the founders, and especially the name of Mrs. Louise Bennett Boyd, the only living founder; at the conclusion of the service the entire group drove to the cemetery and placed wreaths on the graves of Mrs. Anna Willits Patte and

Mrs. Minnie Stewart Field, the two founders buried here.

At our October pledge-active meeting, October 18, Mrs. Helen Jane Martin Bell gave a lecture on "Photography and Its Meaning to Me."

Our Homecoming luncheon, October 22, was served to some 80 alumnae, actives, pledges and sponsors.

### Personals

The Kappa girls on the Y.W. cabinet this year are: Rosemary Field, treasurer; Margaret Jean Hutchison, co-worship chairman; Jeannette Patchin, chairman of vocational guidance; and Jean Turnbull, co-social chairman.

Marian Burgess has been elected co-junior representative on the women's upperclass council.

Rosemary Field was elected secretary of the student body association.

Jean Turnbull is secretary-treasurer of the McMichael home organization.

Marjorie Stormont is president of Sunny-

side organization and Mary Work is treasurer.

Jeannette Farwell is president of the Panhellenic council and of Tau Pi (Mortar Board); vice-president of the honorary literary society, Sigma Tau Delta; and also vice-president of Sigma Omicron Mu (Phi Beta Kappa). Margaret Jean Hutchison, Joan Martin and Ann Jones are also members of Sigma Tau Delta.

Maryetta Chapman, a sophomore, is secretary-treasurer of Pi Gamma Pi, an honorary scholastic sorority among the girls of the freshman class, chosen during that year.

Jean Lundquist is secretary-treasurer of the freshman class.

Edith Omer was awarded a crested bracelet for the highest grade average of last semester and Ann Jones, a bracelet for the greatest improvement shown.

New members in the pep club are Maudie Field, Joan Martin, Anna Greir and Mary Work.

RUTH GLENN

### Monmouth—Chartered 1934

Last April we again welcomed Marian Handy, who brought us interesting stories of Kappas near and far. April 30 she accompanied six alumnae and the actives who drove to Springfield for the enjoyable central Illinois meeting at the Illini Country club. There we met for the first time our new province vice-president, Carolyn Beach McCarthy (Mrs. Donald).

Our September meeting was a picnic supper at the country home of Sarah Louise Brownell for the semi-annual scholarship awards. The actives were our guests. The rewarded girls were Ann Jones, greatest improvement, and Edith Omer, highest standing.

Our October meeting was highlighted by the convention report from Gertrude Woods Stice (Mrs. Lawrence). She showed movies she had taken of convention activities, as well as others taken by Lyndall Finley Wortham (Mrs. Gus), B Ξ, of Houston, Texas.

As always, alumnae committees helped the actives with their last rushing party, the traditional progressive dinner—helped out-of-sight in the kitchens, for a new Panhellenic rule allowed only five alumnae to meet the rushees.

#### Personals

Margaret Quimby Porter (Mrs. Horatio) and family are now living in Excelsior Springs, Missouri.

Emma Work Burt (Mrs. Carles) has signed a contract for internship at the Swedish Covenant hospital, Chicago; her work there to begin after she completes her medical course at Rush this year.

Out-of-town alumnae president for the Homecoming luncheon, given with the actives, October 22, were: Mary Ellen Boyer, Dorothy Mack, Lorraine Laxson Murray (Mrs. Raymond), Sarah Ann Ryder, Ruth Wagner

Laing (Mrs. Malcolm), Kate Parker, Margaret Rathbun Robb (Mrs. David), Margaret Laxson, Louise Duncan, Gayle Comstock Clark (Mrs. Harry), all AΔ, and Cordelia Buck (Mrs. Harry), B M.

### Epsilon—Chartered 1873

Illinois Wesleyan University,  
Bloomington, Illinois

Starting the school year with a successful group of 16 pledges, chosen by the chapter under the able direction of Betty Boulton, rush captain, Epsilon chapter has settled down to one of its most promising years. The rushing season included a hayrack ride, Bowery party, Mexican breakfast, nautical party, Kappa Karnival, key treasure hunt, followed by the formal "Blue and Blue" tea and preference dinner. A novel plan was introduced this season when the active chapter dressed alike in light and dark blue linen formal dresses.

The social season was started by the active chapter with a tea, September 18, for the alumnae to meet the new pledges. Our new housemother, Mrs. Harriet Bauman, was formally introduced to the campus the following week at a reception and open house in her honor.

Four new members were taken into the active chapter at our fall initiation ceremony. They are Helen Jean Brooks, daughter of Dr. Wiley G. Brooks, Wesleyan university president; Dorothy Dickinson, of Hammond, Indiana; Mary Hoblit, of McLean, Illinois, sister of Emmy Lou Holbit Dornaus; and Jane Prindle, of Evanston, Illinois. A formal dinner was given in their honor at the chapter house, following the initiation.

Homecoming, just completed, found Epsilon chapter ranking high among the Greek organizations by taking first place at the annual Greek sing, and second place honors for house decorations and float. Ruth Wilson was crowned Homecoming queen.

#### Personals

The *Argus*, weekly student publication, has on its staff Doris Pullman, Betty Boulton, Nancy Peairs and Margaret Ann Ross.

Maxine McAneney, associate editor, Barbara Marquis, features editor, and Beverly Larison, art editor, have been elected to the above positions on the staff of the *Wesleyana*, student yearbook.

Lois Tehle was pledged to Alpha Epsilon Delta, national honorary pre-medical fraternity.

Ruth Wilson was elected secretary and Mary Hoblit treasurer of the Women's league, student governing body.

The scholarship ring, given for the greatest semi-annual improvement, was awarded to Lois Meeker, chapter president.

Doris Pullman and Barbara Marquis have been initiated into Phi Sigma Iota, national honorary romance language fraternity.

A new quarterly chapter publication, the *Epsilon Epic*, is headed by Doris Pullman, active editor, and Myra Sinclair Peairs, alumnae editor.

Heading our 1938-39 pledge class is Jane Culbertson, of Delavan, president; Ruth Tobie, of Pekin, treasurer, and Jean Holdridge, of Bloomington, secretary.

Gerry Walters has been elected to the house presidency.

Epsilon is proud to claim six of the 11 members on the varsity hockey team: Betty Boulton, Lois Meeker, Esther Hawks, Jean Holdridge, Barbara Marquis and Lorraine King.

MAXINE McANENEY

### Bloomington, Illinois—Established 1895

One reason for the success of our alumnae association is the untiring effort of the program committee. At the first sign of fall, they come forth with a printed program for each member. As a result each member knows when she is to serve on a committee, and the schedule of entertainments is enough to attract everyone to meetings.

This year was started with a tea in honor of the pledges and our new housemother, Mrs. Harriet Bauman.

This meeting was followed by one of convention reports from a group of most enthusiastic delegates: Lois Meeker, E; Marjorie Simmons, E; Laurastine Marquis, E; Margaret Jones, E, and Margaret Langstaff VanLeer (Mrs. B. C.), E. Colored movies of convention by Esther Hawks made it all very real to us.

Everyone turns out for the Homecoming spread. Other meetings which follow include a puppet show, a book review, and a Christmas party. One of the most hilarious as well as profitable meetings is our auction sale.

We have a number of camera enthusiasts in our group, and a meeting turned over to them is always a success. We are anticipating pictures of Europe and the north woods this winter.

For several years the Kappa alumnae of Decatur, Springfield, and Bloomington have had a joint meeting in the spring, and we are looking forward to that meeting in Bloomington this year.

The Benjamin picnic is the grand finale of the year and we are always pleased to note the increase in our membership by the time this occasion arrives.

#### Personals

Officers for the alumnae association for this year are: Louise Andrews Mayne (Mrs. Donald), president; Mary Myers Nafziger (Mrs. Benjamin), vice-president; Fifi Dawson Pate (Mrs. Charles), recording secretary; Mary Ricks, corresponding secretary; Lorraine Kraft, treasurer; Roberta Schloeffel Parker (Mrs. James), Key correspondent.

Margaret Jones is president this year of the Wesleyan alumni association.

Virginia Jarrett Vallenga (Mrs. Arthur), E, with her sister, Joan Jarrett, F K, spent two months in Europe this summer.

Jane Hart is now supervisor of office machine instruction in the Washington School for Secretaries. Her home is at 3614 Connecticut avenue N.W., Apartment 44, Washington, D.C.

Elaine Strayer has entered the Illinois medical school this fall. She has been laboratory technician and in charge of X-ray work at Brokaw hospital for a number of years.

Myra Anne Peairs is in the county work at San Luis Obispo, California. She has neared the completion of her work on her master's degree in social work.

Mary Melby is attending the Hewitt secretarial school in Chicago.

We all feel a great loss at the passing of our dear friend and teacher, Bess Cash.

ROBERTA SCHLOEFFEL PARKER

### Champaign-Urbana—Established 1918

"Bidden to the Feast" seems a logical subject for my first Key letter, to tell you of our alumnae meeting at the chapter house October 11. We had the largest percentage of members present at this meeting, in all 14. We are having our meetings once a month at the house to become better acquainted with the active girls and have them know the alumnae better. We enjoy dinner with them and the singing of all the Kappa songs takes each of us back to such happy memories of the times we were singing them in our individual chapter houses.

Our big aim this year during the meeting is to rejuvenate many of the robes which are in need of stitches here and there; also to procure and make new floor coverings and hangings before the spring initiation. This suggestion was enthusiastically received by all. As it is a needed project, it will be carried through successfully.

Our next meeting November 1 will be a yearly event—a party for the freshmen at the home of some alumna. The girls look forward to these parties, they tell us, and we hope it will be as enjoyable to all as the one last year.

#### Personals

Visiting Alberta Hughes Marvel (Mrs. Carl), E, for Homecoming week-end October 22 was Janet Brown Lycan (Mrs. W. H.), B A, who recently moved to Milwaukee from Pittsburgh.

Minnie Lauter Vanderhoelf (Mrs. R. W.), A, has moved to 1003 South Oak street, Champaign, Illinois.

Kathrine Nickoley, B A, is working in New York, teaching crafts for the blind. Her address is 999 Pelham parkway, New York, New York.

Marjorie McKee Beall, B A, has moved to Lafayette, Illinois.

Visiting Emma Rhodes Nickoley (Mrs. E. F.), B A, was Lucy Wilcox Wallace (Mrs. Jos. D.), B A, who was a charter member of this chapter. Also visiting with her was her daughter, Carrie Wallace, B A. Both live in Evanston, Illinois.

MILDRED KELLER MORROW

### Springfield—Chartered 1923

October 13 Springfield Kappas were happy to be together again as an association and proud to think we were meeting on the same day as were hundreds of other Kappas all over the country to celebrate Founders' day. We found a good many things to talk about as our president, Mary Pierce Knox (Mrs. W. H.), E, called us to order. Since we had no delegate at convention, reports and letters sent to us by Mrs. McNaboe and Carolyn Beach McCarthy (Mrs. Donald), X, were found both interesting and helpful.

Dorothy Parker Overaker (Mrs. Coy), E, was appointed publicity chairman and Elizabeth Miller Coyle (Mrs. C. J.), B A, chairman of hospitality. It was voted to use alumnae ritual at our meetings (and we like it). The last appointment and adoption of ritual were recommendations from alumnae committee. Marian Handy and Mrs. McCarthy both attended our central Illinois Kappa meeting here last April and their visit has made us feel closer to other alumnae associations as well as central office.

Our meeting closed with a fine talk by Virginia Sinclair Catron (Mrs. B. L.), E, on Kappa history. Mrs. Catron was grand treasurer from 1902-1904 and alumnae officer from 1904-1906. She has also served as secretary of our association six times.

#### *Personals*

We were glad to welcome Helen Barnes, E, at our October meeting. Helen graduated in June and is teaching school near Springfield.

Mrs. Mary Bundy, I, from Centralia and mother of our own Dorothy Bundy, is always a welcome guest.

We are sorry to lose Bernadine Fagerburg Ten Eyck (Mrs. Robert), E. She and her husband have moved to Normal, Illinois.

Marguerite Jenkins, T B, is making a fine president of Three Arts, an organization of young women which is connected with Springfield Art association.

MAURINE ENGEL

### Eta—Chartered 1875

University of Wisconsin, Madison,  
Wisconsin

Clara Mae Eshelman entered law school this fall. She has the honor of being one of the few women law students at Wisconsin.

October 23 she was pledged to Kappa Beta Pi, the honorary law sorority.

October 22 Eta initiated Dorothy Gene Clifton and Peggy Billings.

Gail Brodhead, chapter president, was elected chairman of the Panhellenic ball.

Three of Eta's 17 new pledges, Betty Leyse, Ruth Adams, and Joan Sebastian, were invited to the freshman scholarship banquet.

Gladys Dingee was elected junior representative to the Woman's Self-Governing body.

Dorothy Boettiger is running on the fraternity ticket for election to Cardinal board of control.

Evelyn Church was appointed chairman of the Homecoming button sales.

Victoria Evans was initiated into Zeta Phi Eta, honorary speech sorority.

JEANNE MURPHY

### Madison—Established 1914

Finances—always a worthy topic; and since our alumnae members have good ideas on how to spend the money, we must find ways of raising said money!

Until a year or two ago the Madison association in general had felt that it did not want to stress "money-raising" activities. As are probably most university towns, Madison is practically over-run with organizations of one kind or another. Due to this fact, the alumnae seemed to appreciate one organization in which they were not constantly asked for donations, but instead, could resume old Kappa contacts and have pleasant social times together. But interests keep an organization alive, and every group must have some aim.

We feel proud of our pledge of \$100 to the Hearststone fund, half of which was met last year, the other half to be finished this year. We have a separate alumnae scholarship of \$55 a year, besides working towards a goal in another Kappa scholarship which we hope soon to reach. Our gift to the local Community union and an annual Christmas gift to the Kappa house are other items on our budget. We send a delegate to national and province conventions, paying for all of her expenses. Incidentals which always arise, such as flowers, the printing of programs, and the like make up our list of expenses.

Our money has been successfully raised through fall and spring rummage sales, a benefit dessert bridge and style show in the spring with active girls as models, and our dues. These have become more or less accepted Kappa activities and this year we hope to add to our program some new and interesting ways of raising money.

Our September meeting was a dinner at the home of Elida Main Morphy (Mrs. Edson W.). We took advantage of national's offer to use a movie film of convention, and showed it in connection with a report from our delegate, Jean Fisher. Our October meet-

ing was a Founders' day banquet. We sent 160 invitations to Eta Kappas living within the state or nearby. The active chapter entertained us with a skit called "Alfonso the Bull," which won first place in Wiskits, an annual W.S.G.A. contest.

DORCAS BRANSON NICKLES

### Milwaukee—Established 1919

Our program committee has planned a most interesting year for us. Our Founders' day dinner was a most inspiring one. We were fortunate in having Elizabeth Bogert Schofield (Mrs. Everett M.), M, of Indianapolis, Indiana, and Jean Fisher, H, of Madison, Wisconsin, as our speakers of the evening. Mrs. Schofield chose "Kappa Konsense" as her topic and Jean gave us "Convention Highlights."

Our next meeting will be a tea in the home of one of our members during the Christmas holidays. We are hoping that all the actives and pledges from Milwaukee will plan to be with us.

Our February meeting will be an "Old Time Kappa Meeting," and may turn out to be a hobby show if plans work out. It will be a buffet luncheon also, in one of our member's homes.

Our April meeting will be a supper meeting at a club. It is entitled "Mexican Memories." Several of our members have recently visited Mexico and have brought back many mementos and have lively experiences to tell. There is also a possibility of having some movies of Mexico to show.

Our June meeting will be a garden tea at the home of one of our members. This meeting will probably be purely social.

#### Personals

September 12 we gave a tea at the College Women's club for a large number of girls who were entering college this fall. Jane Muskat Copeland (Mrs. Randall), H, was in charge. Jane is chairman of our rushing recommendation committee.

Elizabeth Jane Trundle Thorington (Mrs. William A.), B 2, is a most welcome addition to our group this year. She has come to us from Baltimore. She is head of the lower school at Milwaukee Downer seminary.

FRANCES S. FELDT

### Chi—Chartered 1880

#### University of Minnesota, Minneapolis, Minnesota

Chi chapter is happy to announce the pledging of 20 girls.

The chapter Founders' day banquet was at the Leamington, where the pledges were formally introduced.

We were happy in claiming Patty Berg, golf champion, as one of our sisters and proud of the honors that she has won in the last year.

Mary Champine has been doing a wonderful job of training our pledge class. Mary has also distinguished herself by singing for the Varsity show at Homecoming and singing with Gene Krupa at the St. Paul Orpheum.

The Big Sisters' club is well underway, and it has accomplished many things which will make the pledges better active Kappas.

Our quarterly scholarship dinner was October 24, at the chapter house, with Dean Blitz and Mrs. Merrick Smith as honored guests. Dean Blitz talked to us on sorority and non-sorority scholarship.

VIRGINIA MORCK

### Minnesota—Established 1892

Under the efficient leadership of our new president, Theodosia Foote Van Fossem (Mrs. Robert), X, our association has had two successful meetings since our last letter. The summer picnic was at the Lafayette club and was attended by nearly 70 members. During the morning some took part in the sports offered by the club; at noon a buffet luncheon was served, and the afternoon was spent in discussing plans for the coming year, including the association's help with rushing by taking charge of the parties. Helen Austin gave an interesting talk on the highlights of convention. Lillian Wilber Snyder (Mrs. Frank), one of the oldest members of Chi chapter, was present.

Our other meeting was the Founders' day banquet at the Leamington hotel. This meeting had the largest attendance of any banquet in the past few years. Cleora Wheeler, X, whose name appears in *Who's Who* this year, was one of the honored guests. Three Kappa grand-daughters, pledges this year, were introduced.

Our general meetings will be in the evenings this year at some member's home and will have a program consisting of a play-reading, book review, or some worthwhile and interesting entertainment, in an endeavor to stimulate an interest in the organization and have a large attendance.

HELEN COOK BATHAM

### Duluth—Chartered 1936

Our membership this year has been increased through graduation of two members from the University of Minnesota, who we feel will contribute enthusiasm and a more vital point of view to our alumnae activities. The first meeting this fall concerned itself with recommending several girls to the attention of the rushing chairmen at the University of Wisconsin and the University of Minnesota.

Since our association has not as yet attempted a large project, we are glad to report that our small dues made possible the sending of one underprivileged girl, a member of a large family on relief, on a Kappa kampsip to the Y.W.C.A. camp near Duluth. The child

welfare director who selected the girl reported that the child gave evidence of much benefit from her experience, gaining in general health and participating happily in various camp activities. Another year we hope to make possible several such kampships.

#### Personals

Genevieve Swain Farnam (Mrs. H. E.), X, regent of Greysolon du Lhut chapter, D.A.R., unveiled a memorial marker to designate the spot at which the explorer, Sieur du Lhut, crossed Minnesota point on his voyage up the St. Louis river to the Mississippi. This marker was accepted by the government with appropriate ceremony.

CORNELLA McC. BARTON

### Upsilon—Chartered 1882

#### Northwestern University, Evanston, Illinois

This year has every evidence of being a most successful one for Upsilon. Our pledge class is exceptionally grand. One of our pledges, Frances Sessler, is our candidate for Navy ball empress. Jane Durand and Frances Sessler are on the badge committee for Homecoming. Mel Weikert has had many front page articles in the *Daily Northwestern*.

We are expecting to have many of the alumnae back with us for Homecoming luncheon October 29. Josephine Balhatchet is chairman of Homecoming and is also our candidate for the Homecoming queen. Martha Fudge is in charge of the float, Betty Carlisle of frolics, and Marguerite Cleary the house decorations. Both the actives and pledges are working hard in the various activities and due to the grand spirit of coöperation between the two groups, we hope to win the cup again this year.

ELOUISE HARTMANN

### North Shore—Established 1910

The fall season began with a tea at the chapter house, which had particular significance in that all of us were interested in bringing in new members and making them feel at home. We were quite proud of our efforts, as 200 attended. Each one of us wore a badge with her name and chapter on it, reminiscent of convention days. Our Founders' day luncheon offered us another chance to renew our friendships in the Chicago Intercollegiate, for this group celebrated with us at the Georgian hotel in Evanston. Guests of honor were Esther Miller Gilbert, president of the Woman's club of Evanston, and Lydia Jones Trowbridge, Upsilon chapter's first pledge, who reflected on her happy associations with Kappa. Entertaining movies of the convention were also shown.

#### Personals

We are proud of the appointment of Virginia Bixby Whitney (Mrs. Reed), T, as na-

tional finance chairman. Julianna Holmes, T, president of our association, will be her deputy.

Lydia Jones Trowbridge, T, has written a book on the life of Frances Willard, the great temperance leader. Mrs. Trowbridge has written an excellent biography of this famous social worker. She is well qualified for this work, as she and Frances Willard were intimate friends.

BETTY FOGARTY FENCL

### Chicago Intercollegiate—Chartered 1931

Our season opened with three sectional registration teas in September, representing alumnae from coast to coast.

Luncheon, convention movies, talks, and lighting a candle to signify our part in lighting the fire at the Hearthstone, celebrated Founders' day jointly with North Shore association.

Remaining central meetings are: November 2, luncheon and book review by Agnes Greer, director of training of the Chicago public library, Union League club; November 30, benefit dramatic tea, with Juliet Barker, Kappa house; February 2, luncheon and tour of galleries at Chicago Art institute; February 8, "health" luncheon, auspices of Milk foundation; April 6, luncheon, annual election, musical program, Union League club; and a social evening in May when business girls, friends and husbands can join us.

Sectional meetings alternate central meetings and the business girls meet monthly at the College club for dinner and program.

Local and Kappa charities, laughter and loyalty—that's our program.

#### Personals

Ruth Abell Watkins (Mrs. Richard W.), T Ω, is president of the Woman's society of the Hyde Park Baptist church. Agnes Russell Bonner (Mrs. Gordon), T Ω, is also on the board.

Janet MacDonald Flinn (Mrs. S. Davis), T E, is a director on the board of the Cook County League of Women Voters.

Maud Shelton Rock (Mrs. William P.), B M, is singing again this year with the Chicago City Opera company.

Virginia Jarrett Vellenga (Mrs. Arthur), E, took a three months' tour of Europe this summer, but returned to have an appendectomy.

TESSA W. ASHTON

### Beta Lambda—Chartered 1899

#### University of Illinois, Urbana, Illinois

Pledging of 26 girls brought a successful fall rushing season to a close. Mary Margaret Musselman was rushing chairman.

Barbara Armstrong, Charlotte Conrad,

Barbara Moore, and Margaret Welsh were initiated October 1.

Officers this year are: president, Laura Mae Coe; recording secretary, Mary Helen Moss; corresponding secretary, Louise Rainey; pledge captain, Arlene Holt; treasurer, Betty McCoy; registrar, Pauline Moffat; commissary, Charlotte Conrad; marshal, Marilyn Dow.

Barbara Armstrong, who made Mortar Board and Phi Beta Kappa last May, is the women's senior manager of *Star Course*. Mary Margaret Musselman is secretary of the Y.W.C.A. this year. Mary Scott Stewart was elected to the Student senate, and Nancy Robb is a member of the freshman council. Pledged to Shi-Ai, sophomore activities honorary, are Charlotte Conrad, who is active in *Star Course*, Y.W.C.A., and the Student-Alumni association, and Dorothy Robbins, active in *Star Course* and Women's league. Jo Ellen Stevens will have the leading rôle in the Theater Guild production, "Kind Lady."

A successful pledge dance, arranged by our social chairman, Mary Scott Stewart, was given November 4.

LOUISE RAINEY

### Gamma Sigma—Chartered 1928

University of Manitoba, Winnipeg,  
Manitoba, Canada

This fall our rushing went off with a bang. The formal rushing period was shortened somewhat, but still we pledged 19 girls.

In honor of the pledges the active chapter gave a supper dance October 20. Kappa decorations were used, and at different times during the evening a pledge was spotlighted and introduced to the party.

To celebrate Founders' day the active chapter in collaboration with the alumnae chapter arranged a supper meeting at the Panhellenic house. During this meeting our president, Margaret Bawlf, told of her experiences at convention. We were all so intrigued and enthusiastic that we are now, more than ever, determined to get to the next national convention.

October 7 was the University of Manitoba's annual Freshman's day. This big event of the university consists of a parade of 22 floats through the city, a lunch, rugby game, a fair, and a tea at the university. We were proud to have four Kappas figuring prominently in the day's activities. Margaret Bawlf and Madeline Plews were cheer leaders, while Joyce Fowler and Shirley Jackson led the band as drum majorettes.

Our fall initiation was conducted November 3 for Maida McKenzie, Frances Hunt, Gwen Ramsey, and Madeline Graham.

Again this fall, as in previous years, the Kappas have been asked by the Winnipeg Federated Budget to canvass the entire university for donations for the Community Chest. We realize this is a great responsibility,

but feel we will be able to carry our undertaking out successfully.

MARGARET MOORE

### Winnipeg—Chartered 1928

The Winnipeg alumnae association had its first fall meeting in September when rushing and assistance to the actives were discussed.

This year we are adopting a new system for our meetings. Two members are in charge of each, and after the regular business has been completed they contribute some type of educational program. October 7 the meeting was in charge of Josephine Stout and Eldred Curle, and was a play-reading group.

October 13 the alumnae joined the actives and pledges in a buffet supper at the house to celebrate Founders' day, after which Margaret Bawlf, our active president, told us about the Virginia Hot Springs convention.

Our first charity project this season was a sale of a Made-to-Measure Suit. Although the final results are not in yet, we feel quite sure that it has been a successful venture.

### Personals

Shelagh Cooney has left for England where she will spend the next few months.

Phyllis Fahrni is attending McGill university, Montreal, where she is doing post-graduate work in social service.

JESSIE MALCOLMSON

### North Dakota—Chartered 1926

October being the month of great celebration for Kappas everywhere, since the 13th marked the opening of the first Hearthstone, the Kappas of North Dakota are particularly happy, for their own Alba Bales is, as Mrs. Roth called her, "Mrs. Hearthstone."

After attending Oberlin college and getting her B.S. and M.S. at Columbia university, Miss Bales came to the North Dakota Agricultural college as dean of the school of home economics in 1920. She was active in many affairs on the campus and was influential in installing Kappa Kappa Gamma in 1929. Since then she has been active in the alumnae group. In fact, hers was the first North Dakota donation to the Hearthstone fund. Being widely traveled, she has made a particular study of family life both here and abroad. On that subject she is considered an authority, taking an active part in National Home Economics associations where she recently served as chairman of the home economics division of the land grant colleges and universities.

With such a background and such capabilities, we are sure that Miss Bales will make a great success of this, our first Hearthstone. It is the hope of all North Dakota Kappas that they may visit her soon in Winter Park, Florida.

FRANCES PROBST AKELEY

## Zeta Province

### Theta—Chartered 1875

University of Missouri, Columbia,  
Missouri

When we arrived for rush week we found a grand surprise awaiting us. Our alumnae had redecorated the first floor of our chapter house and the second floor and recreation room had been newly furnished, the latter by last year's pledge class. September 10, Theta chapter pledged 19 girls.

We have had our share of honors in campus activities thus far. Martha Hunt has the feminine lead in the first workshop major production, "George and Margaret," and Eleanor Kincaid is a member of the senior cabinet of Burrall Bible class and director of Burrall women's leadership.

ELIZABETH ANN NYE

### Omega—Chartered 1883

University of Kansas, Lawrence, Kansas

Omega chapter seems to have embarked upon a busy and interesting year. The many extracurricular activities provide keen competition and a fine showing of Kappa spirit.

At the first meeting of W.A.A., the Kappas were awarded the championship cup for the fifth consecutive year. If we win once more, we will get to keep a second cup as a permanent possession. We also received cups for tennis, swimming, and baseball. Helen Geis, our intramural manager, was named the second highest scorer of individual girl athletes for the year.

Alys Magill, Jane Barnes, Betty Blue, and Betty Ann Yankee made Tau Sigma, the honorary dancing sorority.

After try-outs for Quack club, the women's swimming club, five girls were asked to pledge. They were Ellen Irwin, Alys Magill, Ann Cota, Patty Ledyard, and Elizabeth Metcalf.

Betty Blue was pledged to the University Dramatics club and is now rehearsing a part for "Blossom Time," to be given November 10. Mary Noel has a part in another play production to be given this fall, "Liliom."

New Kappa members of Ross Robertson's modern choir are Doris Johnson and Frances Hurd. Frances also made the women's university glee club.

We conducted initiation October 7 for Betty Wyatt, Martha Morgan, and Margaret Wilson.

Margaret Parker is now a member of the university fencing club.

In addition to these many and varied activities, we have set dates throughout the year for bi-weekly pledge-active meetings and more alumnae and faculty dinners.

Margaret Ramage, Glenda Speakman, and Evelyn Little, active members of Omega last

year, are now singing as a trio called "The Fair Coeds," on radio station KMBC every Friday at 4:30.

DORIS JOHNSON

### Lawrence—Established 1902

We are looking forward to our first meeting of the season with our president, Dorothy Dinsmoor Patton (Mrs. Earle W.),  $\Omega$ , in her new home.

The active chapter has invited the alumnae to a buffet supper, October 27, when we will have an opportunity to meet the new pledges and get in closer touch with the chapter.

#### Personals

Helen Skilton is back with us after a year abroad with her father, Dean Charles Skilton. They had wonderful musical experiences in Vienna and witnessed Hitler's entry.

Laura E. Lockwood, Omega alumna, professor emeritus of Wellesley college, became interested in painting a few years ago. Last November she had an exhibition at Hathaway house at Wellesley, receiving most favorable mention.

Genevieve Morris Redgrave (Mrs. Bert-ram),  $\Omega$ , has a position in New York city in the City League school, which is a school for the hard of hearing.

Lorena Mack is employed by the Luzier Cosmetic company in Kansas.

LAURA O'BRYAN KILWORTH

### Sigma—Chartered 1884

University of Nebraska, Lincoln,  
Nebraska

Our new president is Betty Jane Hopewell. Other new officers are Irene Neville, social chairman; Mary Ella Bennett, assistant; and Betty Meyer, KEY correspondent.

Sigma's candidate for "Nebraska Sweetheart" is Jeanne Newell. Presentation will be Thanksgiving morning at the Kosmet Klub's annual fall show.

Sigma chapter has been asked to sing on Link Lyman's radio program November 11, the night before the Nebraska-Pittsburgh game.

Positions on *The Cornhusker*, Nebraska yearbook, held by members of Sigma chapter are: women's sports editor, Cecile Mitchell; assistant women's organizations editor, Alyce Blaufuss; assistant sorority editor, Betty Meyer.

Exchange dinners have been given this fall with Beta Theta Pi, Phi Delta Theta, Phi Kappa Psi, and Delta Upsilon.

To celebrate university Homecoming, we will have an open house after the Nebraska-Missouri game.

Ruth Seacrest, national scholarship chair-



MARIAN KISTLER  
Honor Initiation



LETITIA CUNNINGHAM  
Winner of "A" Key



WILLO LOU SELZER  
Wyoming  
Beauty  
Queen



DOROTHY MAY LAWSON  
Colonial Dames  
History Prize



ELLEN DVORACHEK  
Awarded  
Danforth  
Fellowship,  
Outstanding  
Junior Woman

HILDEGARD NEILL  
Winner of  
four firsts  
Colorado College  
Horse Show





JEANNE ANN LAMBERT

Savitar Queens University of Missouri

KATHERINE MERRILL SMITH



B Θ

BERTILLE McMAHAN

Beauty  
Queen  
University  
of Oklahoma

JEAN WARD  
Junior Prom  
Princess



VIRGINIA FARMER  
Most Beautiful  
Freshman  
State College of  
Washington



MARCIA STEINHAUSER  
Junior Weekend  
Princess



CAMILLE RUNYAN  
Three Queens at New Mexico



DOROTHY SEWARD



JANE IDEN

Popularity—Beauty—Engineers



JEANNETTE ROSE



ANNE WAHA

Elected  
"Snow  
White"  
by Oregon  
Freshmen



Senior  
Court  
Members  
at  
Allegheny



JEANNETTE HIRSCHMAN



BARBARA MURPHY  
Vice President  
of  
Stanford's

man, spoke to a pledge round table on the social, moral and scholastic standards of Kappa Kappa Gamma.

Actives will entertain the pledges at a house party November 11.

Initiation will be conducted October 28 for Marion Bowers, Alyce Blaufuss, Suzette Bradford, Betty Ray, Verna Ray, Helen Mcpherson, Cecile Mitchell, Janet Warfield.

Nineteen girls were formally pledged October 18. Pledge officers are: Mary Louise Woodward, president, and Mary Louise Morrow, secretary-treasurer.

BETTY J. HOPEWELL

### Lincoln—Established 1903

October 3 at the home of Margaret Straub we had our first meeting of the year. The program for the evening was a most interesting and inspiring report of the national convention given by Laura McRoberts Stewart (Mrs. Don).

Our next meeting will be at the home of Ruth Kadel Seacrest (Mrs. Joe) and will honor the members of Sigma's pledge class.

### Omaha—Chartered 1920

The Omaha alumnae association opened its season of monthly meetings, which are alternately luncheons and dinners, with a Founders' day luncheon in charge of Helen Wilson Wile, Σ.

We are proud to announce that Zora Shaupp Lasch, Σ, has been appointed to the sociology department of the University of Omaha.

Peggy Young, H; Joan Millikan, T; Evelyn Pierpoint, B M; Dorothy Ann Campbell, Σ; and Lois Lane, X, are among the new provisional members of the Omaha Junior League.

Elizabeth Waugh and Louise Benson served as countesses, while Dorothy Ann Campbell and Mary Virginia Knowles were princesses in the Ak-Sar-Ben ball recently in Omaha.

Our November meeting promises to be a large one. Margaret Witter Page, IIA, one of our most popular hostesses, is in charge, and the convention report is to be presented by our president, Helen Thomas McCague. The convention pictures are also promised us. In December we will meet with Frances Goltry Whitlock, B Θ, when we will make Christmas dolls—our annual gift to the South Side settlement.

Our sympathy goes out to Stella Lyford Randall, X, whose husband, Frank Randall, recently passed away.

JOSEPHINE BURKETT FARQUHAR

### Gamma Alpha—Chartered 1916

#### Kansas State College, Manhattan, Kansas

Another new year and that means another new group of Gamma Alpha pledges. A suc-

cessful rush week began September 5-7, and we were happy to welcome 24 new pledges.

After rush week came school which was closely followed by the affiliation of Dorothy Considine, T X. October 13 our formal Founders' day banquet was given at the house, and the date of initiation, October 15, was announced. Betty Bonnell, Kansas City, Missouri; Barbara Corbett, Emporia; and Lucile Lafferty, Ft. Leavenworth, are now wearing the golden key.

Things followed in fast order: the announcement of Gamma Alpha's obtaining highest scholarship among the Greek organizations on the Kansas State campus; Burneta Young, nominated as candidate for Ag Barnwarmer queen; Jane Kininmonth, candidate for Homecoming queen; the fall party, to be December 3; and our entry into Aggie Pop, competitive stunts, to be November 18, for the theme of which we have chosen "Toyland."

#### Personals

Again the Kappas were well represented in the Manhattan theater play production "Stage Door." Virginia Ray played the part of Judith, one of the leads; Betty Adams had a part; and Marybelle Churchill served as the assistant director.

Several new officers have been elected to fill vacancies: Evelyn Smith, pledge mistress; Betty Bonnell, recording secretary; Allys Jo Kasten, corresponding secretary; Jane Kininmonth, marshal; Margery Morris, standards chairman; Ruth Scholer, rush chairman; Carrie McLain, scholarship chairman; Barbara Corbett, social chairman; and Helen Beth Coats, culture chairman.

MARYBELLE CHURCHILL

### Manhattan—Established 1921

Our association is full of enthusiasm this fall, and perhaps the first cause is the successful rush season of Gamma Alpha chapter. We were especially happy to have so many Manhattan girls pledge Kappa. It had been decided this fall to have an alumna on each rush party committee, and we feel that this plan was very satisfactory. The Panhellenic party which opened the rush season was a Colonial tea at the Kappa house, at which the alumnae assisted. The house looked particularly nice, since it had recently been partially redecorated.

Another cause for our association's good spirits is the fact that several prominent women of Manhattan have consented to act as social sponsors. They are Mesdames John Helm, Jr., W. U. Guerrant, A. P. Davidson, E. B. Keith, Geo. Wagner, Ashley Monahan, and J. P. Calderwood.

We are also especially pleased at the announcement this fall that Kappa ranked highest in scholarship among social sororities at Kansas State college last year.

October 27 we are entertaining the Kappa

mothers of Manhattan at a tea, as an opportunity to know them all, and to have them know one another. Speaking of mothers, we are all fond of Gamma Alpha's new house-mother, Mrs. Lillian Mavity.

At our first meeting this fall, September 22, our enthusiasm was further spurred by the report of our alumna convention delegate, Alice McCartney Sayre (Mrs. Edwin), I, who gave such an interesting account of convention that we all feel as though we had been there, too. Since everyone is so interested at the beginning of the year, we feel confident that we can carry out all of our plans successfully.

### Personals

Dorothy Pettis, Z, is studying in France this fall.

The following were visitors during rush week: Margaret Darden Berry (Mrs. Lynn), I A, of Ellington, Missouri; Marjorie Kiger Krum (Mrs. Collin), I A, of Westmoreland, Kansas; Margaret Bryan, I A, of Newton, Kansas; Jane Riach, I A, who graduates this year from the University of Wisconsin, where she has transferred to study physical education; Mary Jane Sullivan, I A, who has a position at the state capitol in Topeka, Kansas; and Mary Frances White, I A, who is teaching in Bartlesville, Oklahoma.

Jean Idol, I A, who has a position at Klines in Kansas City, Missouri, was here for Founders' day banquet.

Mary Jean Combs, A Z, from Colorado Springs, Colorado, is now in Manhattan, and attended our October meeting.

Gertrude Sheetz Beattie (Mrs. Robert), I A, whose husband is a captain in the United States army, has been transferred from Chil-koot Barracks in Alaska to Fort George Wright in Spokane, Washington.

Our sympathy to:

Helen Durham Kemper (Mrs. Gene), I A, in the loss of her father, Professor Hugh Durham. Professor Durham was also the father-in-law of Wilthalee Grover Durham (Mrs. Edgar), I A.

Katherine Reid Wareham (Mrs. Blake), I A, who lost her mother, Mrs. Katherine K. Reid, August, 1938.

Frances Ewalt Dalton (Mrs. John W.), I A, charter member, whose father, Harry Ewalt, passed away at Sedan, Kansas.

MARY ELLEN LOVE HEDRICK

### Salina—Chartered 1938

Being a young association, all we have attempted so far is to awaken a real interest in Kappa affairs among our members. We have 16 active members and have had five successful luncheon meetings at different homes, also one in the spring down-town to which we invited the active girls.

In the fall we and the actives gave a formal dinner at the Country club for all the girls going away to college, in whom we were

interested. We want to do something to justify our existence as an organization, as we are all busy women. We have discussed many plans and hope to tell you something more definite in a later issue.

### Personals

Salina has an interesting Kappa in Harriet Rice Milton (Mrs. Benjamin F.), B I, 1878. She is too feeble to be active, but can tell many interesting things about early days.

MARY ADDISON WALKER

### Topeka—Chartered 1925

This year we are continuing our plan for dinner-meetings the second Monday in each month. Our first was at the home of Judith Van Dyne Yeaman (Mrs. George F.), O, October 10. The program was devoted to memorial services for Tade Hartsuff Kuhns and Lou Stevenson Miller; to convention reports, and Kappa kampships.

Topeka alumnae association is proud of the fine work its Junior League representatives are doing. The Kappas in Junior League are: Ruth Redman Ludy (Mrs. Ben), B Z; Margaret Heizer O'Neil (Mrs. Ralph T.), O; Elizabeth Black Bubb (Mrs. Henry), O; Sally Lillard Dibble (Mrs. Ernest), O; Dorothy McCamish Dean (Mrs. John), O; Julia Jencks Abrahams (Mrs. Hambleton J.), O.

### Personals

Mr. and Mrs. James Ketchersid (Hazel James, I A) have moved to Texas, where James is instructor in animal husbandry at the Texas Agricultural and Mechanical college.

Mr. and Mrs. M. J. La Shelle (Ingobar Leighton, I A) have moved to Manhattan, Kansas.

Mr. and Mrs. Don Searle (Elizabeth Engelbeck, B Z) have moved to Omaha, Nebraska.

Mr. and Mrs. Leland Quantius (Betty Shirk, O) have moved to 911 West Eighth street from Kansas City, Missouri.

Mr. and Mrs. Charles Sample (Anne Marie Miller, O) are again living in Topeka at 824 Anderson terrace.

Since their recent marriage Mr. and Mrs. Bert Collard (Betty Bell Tholen, O) are living at 1252 Topeka boulevard.

Della Deen Dodge, O, is back in town living at 705 Fillmore.

Marjorie Spearing, O, is living at 975 Tyler and working for public health laboratory.

Mr. and Mrs. John Frederick Stoskops (Keeta Strong, I A) are living at 1416 Polk street while Frederick is attending Washburn law college.

Mr. and Mrs. Charles Hunter (Bess Hildreth, I A), newcomers to Topeka, are living temporarily at 1295 Mulvane street while their new home is under construction. He is state bacteriologist.

Topeka alumnae association has welcomed Helen Graham Shinn,  $\Omega$ , who is housemother at the Alpha Phi house at Washburn college.

Mr. and Mrs. T. L. Hogue (Ruth Bond,  $\Omega$ ) have returned to live in Topeka at 319 Fillmore street. He is in the automobile business.

BETTY SHIRK QUANTIUS

### Wichita—Chartered 1926

Now that the cool, crisp days of autumn have come once again, Kappa enthusiasm has revived. After the fever of rushing, we are glowing over our recent conquests, three top-notch pledges for Kappa from Wichita. In this city which is alive with Pi Phi, this victory is worth recording.

A delightful tea in honor of these pledges and their mothers was given by Jessie Rankin McEwen (Mrs. Fred J.) in her attractive home. It was followed soon by our first meeting in September. At this meeting we formulated plans for a play review to be given in January, the net proceeds of which are to go for Kappa kampships.

We also ordered our budget neatly for the coming year. Since we have only 22 active members, our regular income is small. Our luncheon meetings average \$45 a year, and our chapter dues are \$22. We have spread our total where we feel it will do the most good.

Our Founders' day banquet was impressively simple, for we used the candle light ceremony instituted at the national convention. This put us in a Kappa mood to renew our pledge to Kappa throughout the coming year.

EDITH COOMBE GRIFFITH

### Gamma Iota—Chartered 1921

Washington University, St. Louis,  
Missouri

After hard summer rushing and the usual excitement of formal rush week, Gamma Iota was rewarded with 30 pledges. Our dance for the pledges was October 21 and was voted a great success. Two of the new pledges, Kay Lyons and Margaret Georgi, have made Thyrsus, the college dramatic association.

We are also well represented in the dormitory this year as Marion Jack is president; Jane Krebs, vice-president; and Mary Ellen Griswold is on the house council. Our president, Margot Parman, representing us at a fashion show given by Garland's clothing store, was awarded first prize.

The whole active chapter has been much interested in the reports of convention and was entertained by moving pictures of it at a dinner given by the alumnae association.

RUTH REUSS

### St. Louis—Established 1903

The St. Louis alumnae association has found the pot of gold, or at least how to raise

money painlessly and even pleasurably, impossible though that may sound. But it is simple. All we do is play bridge together. No big benefit parties, no ticket selling, just bridge within our own group.

Perhaps Della Lawrence Burt (Mrs. Howard), who has charge of organizing the various groups, would not agree that it is so simple, but after all, she should have some small difficulties between conventions to keep in practice for "grand marshaling."

All the members who are interested, which is surprisingly many, are divided into groups of eight or 12, mostly the former, and meet once a month at the different homes. Some groups serve a dessert luncheon, some a salad, and some a regular luncheon, according to the decision of the group. Some members belong to two groups, thus playing twice a month. One group is organized to include the husbands and other groups for the business girls meet in the evenings, so no one is left out.

But where does the money come in? Each member pays 35 cents a meeting if playing in one group only, 25 cents is the bargain rate if playing in two groups. No prizes, but the one having high score plays free. It doesn't sound like big money, but in a year's time it really adds up; \$197.00 last year.

Of course this doesn't quite balance our budget. Each year we have one extra project, sponsoring a movie or a downtown hotel floor show, or perhaps the Little Theater; but bridge is the backbone of our budget.

Incidentally, two other important objects are served at the same time, amalgamation of the entire group, and a most enjoyable social program; but this is an article on finance.

LUELLA GILMORE SWAHLEN

### Kansas City—Established 1900

The Kansas City alumnae association has tried the fetching fellowship of food as stimulant for a number of our functions this year, and this age-old "bait" works wonders.

August 26 we had our usual Mother-Daughter luncheon for the rushees going to Kansas university. This year 12 actives, 12 alumnae, 12 rushees and their 12 mothers, participated. September 18 we had our registration tea. The board acted as hostesses at the home of our president, Margaret Hughes Virden (Mrs. C. E.),  $\Omega$ . Unseasonably warm weather kept the attendance limited to 75. October 14 there was the Founders' day banquet at the Mission Hills Country club.

At each of our monthly meetings from now on, we will have a luncheon for our alumnae association.

IONE HILL COLLINS

### Beta Zeta—Chartered 1921

Beta Zeta alumnae started the scholastic year by celebrating Founders' day with the actives at the Kappa house October 13, when we presented the scholarship key to Barbara

Mueller, of Davenport, Iowa, the senior who made the highest grades during her junior year. We are also proud of our actives for being awarded the campus scholarship cup, for the second consecutive year.

We are looking forward to our November meeting at Anna Albright's, which is a supper for our pledges. We are anxious to get to know them better.

Our final meeting of the year with actives is always a farewell party for the seniors whom we are sad to see scatter. This meeting will be next May at Florence Perkins'.

### Personals

We are so happy to welcome into our group and to Iowa City the following Kappas: Zoe Jenkins Heiman (Mrs. Verne), B Z; Eunice Howell Pearson (Mrs. William), B Z; Maureen Jacobson Summerwill (Mrs. William), B Z; Mrs. Henri Herbert; Mrs. William W. Maple, Γ Θ; Clara Perkins Beck (Mrs. Harold), B Z; and Margaret Wilson Seigle (Mrs. George), B Z.

GEORGIA M. WOOD

### Gamma Theta—Chartered 1921

#### Drake University, Des Moines, Iowa

For the first time national Panhellenic's advice on no oral bidding during rushing was followed by the group at Drake university. There was an informal meeting prior to rush week under the direction of Blanche Young, Γ Θ Panhellenic delegate. Under the new plan, bids of the sororities and preferences of the rushees were matched by an outside person. Then they were delivered to the rushees and sororities by special delivery messenger.

Gamma Theta had a successful rushing. Out of the rushees, we pledged 16 who are outstanding.

Initiation was conducted at the chapter house October 28 for Marion Pidgeon, Helen Vrooman, Evelyn Varsell, Helen Keller, Jeanne Hull, Evelyn Graves, Frances Barker and Helen Leach, all of Des Moines; Ione Martin, Carroll, Iowa; Marion Roney, Roswell, New Mexico; Grace Johnsen, Green Bay, Wisconsin; Marijane Hunter, Lorimer, Iowa; Betty Cornell, Greenfield, Iowa; Gertrude Price, Albany, Missouri, and Jeanne Barlow, Dumont, Iowa.

Jeanne Mansfield was elected president of English club, honorary study club.

Jeanne Barlow was picked as one of the six Drake *Quax* beauties for the yearbook.

Enid Evins was elected recording secretary to replace Katharine Ainsworth, who was unable to return to school. Margaret Zigler has been appointed registrar to replace Lauretta Chiska, who was married this summer.

Ruie Osmundson has been elected to membership in Theta Alpha Phi, national honorary

dramatic fraternity. She has been named rushing captain for Zeta Phi Eta, national speech arts sorority.

Lelia Smith has been elected to membership into Phi Mu Epsilon, national honorary music sorority.

Ann Caldwell has been appointed to the freshman Y.W.C.A. board.

Charline Christiansen, Avis Mayne and Grace Johnsen were members of the stage crew of the first all-university play, "The Bishop Misbehaves."

Helen Keller is president of the national honorary art fraternity, Delta Phi Delta. This group corresponds with Phi Beta Kappa in liberal arts colleges.

Betty Larson was judged the best goal kicker in a new contest before the Drake-Grinnell football game. This was a novel idea and each social and independent group had a representative entered. Betty kicked two goals in five attempts, to win a gold loving cup.

Gamma Theta was the winner in the house decorations for Drake's Homecoming October 22. We were given a winged victory trophy.

Members of Theta Sigma Phi, national women's honorary and professional journalistic sorority, Margaret Zigler, Kathryn McKenzie, Blanche Young and Katharine Farber sold Homecoming badges for that group. All of these girls except Kathryn McKenzie, who is already a member, will be initiated into the sorority in March.

A new tradition was established by Gamma Theta at our Founders' day banquet. We gave an award to the most outstanding pledge and to the girl receiving the highest grades for the year. Helen Keller was awarded the first and Marion Pidgeon the second. Marion made better than a B plus average for the year.

The speakers for the banquet were: Ruth Frisby, president, toastmistress; Kathryn Rosman, pledge president, speaking for the pledges; Frances Barker, speaking for the initiates, and Elizabeth Hoffman speaking for the active chapter.

Pledge officers for the year are: Kathryn Rosman, president; Pat Patterson, vice-president; Marilyn Cooper, secretary-treasurer, and Martha Major, historian.

Ruth Frisby has been elected secretary-treasurer of International relations club, a study club on this campus.

Blanche Young is going to attend an Associated Collegiate Press conference in Cincinnati, Ohio, November 3-5.

Six members of the active chapter, Marion Pidgeon, Jeanne Mansfield, Charline Christensen, Dorothy Welch, Ruth Frisby and Katharine Farber, are on a radio quiz team. The first time they appeared, they were winners and are to appear again in November.

Blanche Young has been appointed copy desk editor; Margaret Zigler, society editor; and Katharine Farber, campus editor, on the

Tuesday edition of the Drake *Times Delphic*, the school bi-weekly newspaper. Ruth Frisby is on the Friday campus desk.

A sport dance honoring the new pledges was given at the Waveland Golf club November 4.

Kathryn McKenzie was elected secretary of the Drake university student council.

Class officers from Gamma Theta include: liberal arts: Betty Larson, vice-president of the freshman class; Dorothy Welch, treasurer of the junior class, and Kathryn McKenzie, treasurer of the senior class; fine arts: Mari-jane Hunter, president of the sophomore class.

Gertrude Price was elected president of the women's glee club and vice-president of the a cappella choir.

Jeanne Longshore was initiated into Phi Sigma Iota, romance language fraternity.

KATHARINE FARBER

### Cedar Rapids, Iowa—Established 1919

We of the Cedar Rapids alumnae association have a treasurer whom we think cannot be beaten; but no treasurer has as yet been able to find the pot of gold at the foot of the rainbow, so it behooves every alert group to be out in front each year with a new and original plan of making money.

For the past two years we have sold tickets for a picture, painted by one of our members, and for a doll house, which was decorated jointly by the group.

This year, in an effort to vary the plan somewhat, we have decided to use a series of boards, with two or three prizes of merchandise from local stores on each. Each girl in the association will have one of the boards for a few days and will contact a list of people which is to be gone over at each meeting so there will be no duplicate contacts and so no one will be missed.

The money we raise by this plan is to be used for Kappa kampships and to buy materials with which to make layettes for the Public Health Nursing bureau here in Cedar Rapids.

#### Personals

Mary Winslow, B Z, and Katherine Coupland Harper (Mrs. J. Rayner), Γ Φ, have been made provisional members of the Cedar Rapids Junior League.

GENEVIEVE McMILLAN

### Davenport—Chartered 1935

As I sit here looking over the topics I am to choose from for my letter this month, there is only one responding note—"Out-of-Towners." We have had many of them the last few meetings, but they do not long seem like strangers.

The first meeting we call for the new

members, take them to our informal luncheon meeting, where everything is discussed, from important Kappa business to football games, rearing babies, and recipes for an unusual dish. During the discussion some mend socks or put patches on the knees of Junior's playsuits; others knit, while some are glad to just sit after a busy morning.

The meeting over, the new member, who by now does not seem new, is taken home and urged to remember the date of the next luncheon.

MARY LOUISE CAMPBELL

### Des Moines—Established 1920

The Des Moines alumnae association the last few years has supplemented its income from dues by sponsoring some money-making project. This year the Topeka alumnae association sold us the doll house that you read about in the October KEY. We are to award it December 14—so these next two months will find us busy talking and selling the doll house.

#### Personals

The Des Moines alumnae association started its 1938-39 activities with a tea for Kappas and rushees at the home of Marion Sherman, September 11.

Our first alumnae meeting was October 3, at the home of Marjory Kyes Amend (Mrs. Ralph), Zeta province president. We had interesting convention reports from Miriam Mahler Wilson (Mrs. Wayne), our alumnae president, and Ruth Frisby, Γ Θ chapter president.

### Waterloo—Chartered 1938

The Waterloo alumnae association is in its infancy, having just become national in July 1938. However, monthly meetings were begun in August, 1937, under the direction of our first president, Margaret Van Metre Corton (Mrs. E. L.).

The group now consists of 13 members, some of whom come to our regular luncheon meetings from towns in the vicinity of Waterloo.

We had an election of officers recently and our new president is Lorraine Gibson Graham (Mrs. Don M.). Eunice Kerr Truesdell (Mrs. David E.) is secretary, and the treasurer is Julia Rice Slemmons (Mrs. S. K.).

Our activities have consisted of an effort to do our share in rushing and also a tea for the active girls. After much deliberation we have decided to do sewing for the Visiting Nurses' association as our project for the year, and we have assumed the responsibility of providing clothes for a needy family.

We have high hopes for the future of our association and expect to add to the list of our accomplishments.

JULIA SLEMMONS

## Eta Province

### Beta Mu—Chartered 1901

#### University of Colorado, Boulder, Colorado

The week of October 17 to October 22 was set aside as "Religious Interest week" on the campus. Beta Mu participated by entertaining Miss Winnifred Wygal at dinner, October 17. After dinner we were joined by Alpha Chi Omega, and Miss Wygal spoke to the group on "Campus Religion."

The chapter has taken an active interest in sports this year. So far we have been victorious in our volley ball games, and we are looking forward to a touchball game with Pi Beta Phi.

The Denver alumnae association entertained Beta Mu and Delta Zeta at the Founders' day banquet October 21 in Denver. A program, "The March of Kappa," was presented by the alumnae association.

Beta Mu's new pledge class elected the following officers: Dorcas Dunklee, president; Inez Montgomery, vice-president; Jane Taylor, secretary; Ann Phillips, intramural manager.

MARCIA LEE HALLIDAY

### Denver—Established 1900

The Denver association opened the fall season with the regular meeting September 17. The report of our convention delegate was most inspiring. Her experiences made us feel that we all should attend the next convention if humanly possible.

We made plans for a Founders' day dinner to take the place of our regular October meeting. The members of the active chapters of Beta Mu and Delta Zeta were invited to join us and we estimated a turn-out of approximately 100. We were amazed at the enthusiastic response. There were 207 present! Besides the entire active chapters the alumnae came from Colorado Springs, Boulder, Fort Collins and Cheyenne. Even California was represented by one alumna of Beta Mu. The committee is to be congratulated on presenting a unique and entertaining program suitable to the occasion. The songs by the active chapters were thoroughly enjoyed. All acclaimed this to be the most successful meeting we have ever had.

Back to earth again we are now working hard on our annual drive for the Needlework Guild.

JUANETA FRUTH ANDERSON

### Gamma Beta—Chartered 1918

#### University of New Mexico, Albuquerque, New Mexico

It is nice to be getting THE KEY again and to know about convention and all. This has been a busy seven weeks for Gamma Beta

with a crowded calendar. First we had a "rushing" rush week, at the end of which we pledged 18 girls. Founders' day was effectively celebrated by the initiation of Shirley Chesney of Kansas City, Missouri, and Peggy Hinson of Roswell, New Mexico. We also had a lovely Founders' day dinner at the Alvarado with the alumnae in charge.

This month Mrs. W. C. Reid gave her 21st annual tea in honor of the Gamma Beta pledges. This has come to be a big event in chapter social life and is a nice tradition. The chapter entertained at a tea in honor of our new house chaperon, Mrs. Laila C. Jarvis, October 16.

Gamma Beta entertained several members of Delta Zeta chapter on the week-end of the Colorado College-New Mexico football game. It was fun having the opportunity to know girls from another chapter. While they were here we had a buffet supper in their honor.

In the fall elections for class officers, Mary Dunn Jamison was elected secretary-treasurer of the sophomore class and Dorothy Simpson, a pledge, was elected secretary-treasurer of the freshman class.

Helen Currier of this chapter was chosen by the New Mexico state fair committee to present trophies and flowers to the winner of the New Mexico sweepstakes race, an important part of the fair.

MARIE NEER

### Gamma Omicron—Chartered 1927

#### Wyoming University, Laramie, Wyoming

Fall started in Wyoming with a wonderful pledge class for Gamma Omicron and the largest number of initiates since the founding of the chapter.

The initiates were LaRue Abercrombie, Frances Rose Barrows, Kathryn Brown, Joan Christenson, Virginia Colvin, Louise Hamilton, Margaret Hanson, Jean Jacob, Louise Johnson, Mabel Perkins, Marian Rockafeld, Willo Lou Selzer, Joy Stafford, Lois Sturtevant, Ruth Winninger, and Helen Wentzel. Adele Shields of Casper was given an honor initiation at the same time because of her high scholarship.

We are enjoying a visit from Mrs. Fred Luthy, I B, president of Eta province. Gamma Omicron has invited 100 guests to meet Mrs. Luthy, October 27.

Marian Rockafeld, Kathryn Brown, and Martha Germon will be initiated to Iron Skull, sophomore honorary, soon. Frances Rose Barrows, Louise Johnson, Marion Kistler, and Kathryn Brown were initiated to Spurs, sophomore girls' pep club, October 17.

Betty Peterson, Pauline Claver and Joy Stafford are working in three one-act plays to be presented by the dramatics club. Mary Francis Tisdale and Evagene Davis are new

members of the school weekly newspaper staff.

### *Personals*

Margaret Sonnichsen was elected secretary of Blue Pencil, journalism honorary.

Adele Shields received a special scholarship from the university for her unusually high scholarship last year.

JOY STAFFORD

## **Cheyenne—Chartered 1934**

The Cheyenne alumnae association "rushed" to victory in August by entertaining 20 eligible girls at a buffet supper in Ruth Herrington Loomis' home. The committee under Mary Long Carpender, chairman, consisted of Dorothy Byars Walton, Mary Grier Hanes, Ruth Loomis, Frances Mentzer, and Mary Niblack Hixon. Of the prospective rushees, four from Cheyenne were accepted by Gamma Omicron, and one by Beta Delta.

Mildred Young Miller presided for the first time at the initial meeting of this year, October 13, at Fort Warren, with Frances Mentzer and Virginia Heiss as hostesses. The president announced that Rebekah Deal Oliver, who distinguished our organization by taking fifth place in the Kappa magazine subscription contest, will continue as magazine chairman. Mary Carpender gave a vivid recapitulation of our successful rushing activities; another feature of the program was a display of convention material and souvenirs, including a blue candle from the banquet table! The yearbook committee, Dorothy Roedel, Peggie Buckingham, Carol Beck Christensen, Evelyn Hill and Virginia Heiss, presented pamphlets containing the chapter program and personnel data, before the business session was adjourned for bridge.

Again the group will be divided into three parts: Gamma Omicron gift committee, led by Mary Hanes; Kappa kampship, under Susan Grier Laughlin; and the Hearthstone fund, directed by Mary Hixon, our former president. Your reporter went to the Denver alumnae association Founders' day banquet. It was a special privilege to attend, since Denver Kappas started the first alumnae association, and Mrs. Parce, a charter member, made a charmingly pertinent address. Charlotte Goddard, who originated the national scholarship fund, was another memorable speaker.

Kappa hearts will beat faster under their keys on November 13, when beaux and those most loyal blue-and-blue sweethearts the husbands will be guests of honor at a Sunday night supper. The Christmas season will mark a reunion of all Cheyenne Kappas at the bridge tea the alumnae are planning for actives and pledges.

VIRGINIA TUCKER JONES HEISS

## **Laramie—Chartered 1927**

Founders' day this year was the occasion

for a lovely dinner followed by a business meeting at the chapter house.

We now have 21 members, the largest membership in the history of our association. Eighteen of our 21 members were present at the Founders' day dinner and meeting.

Group singing during the dinner heightened the spirit of fellowship and warmth we felt for the bonds that draw so many of us together.

Following the dinner Miriam Crowley gave an interesting report on the convention which she attended last summer.

After Miriam's report the alumnae had their regular business meeting. An important part of the business of the meeting was the outlining of a program for the year.

We are encouraged by our new membership and strength and expect this year to be a particularly eventful one.

ROSEMARY GILLESPIE

## **Delta Zeta—Chartered 1932**

Colorado College, Colorado Springs,  
Colorado

Colorado college opened this fall with the largest enrollment in the 65 years of its history, and this promises to be the finest year for Delta Zeta as well as for the college as a whole. This September we were happy to welcome a housemother who lives at the lodge. Our 20 pledges come from states between New York and California, as well as from Colorado.

A number of the actives and pledges drove to Albuquerque for the football game with the University of New Mexico and were guests of Gamma Beta chapter for the weekend of October 7. Alumnae, actives and pledges from Beta Mu and Delta Zeta chapters celebrated Founders' day at a large banquet in Denver, October 21. We gave a tea-dance October 28 for the pledges and October 30 we honored our province president, Mrs. Luthy, and our housemother, Mrs. Barney, at a tea.

HELEN MCCREERY

## **Colorado Springs—Chartered 1933**

Kappa alumnae activities got under way with a peppy first meeting at the home of Arleen Wilson Hughes (Mrs. Edward). Everyone had a grand time with each member of the group performing a stunt as part of the program.

Our October meeting was at the home of Mildred Hoag Evans (Mrs. Frank). We had an entertaining program with Miss Amanda Ellis of the Colorado college faculty giving us a talk on "Impressions of Europe," which she gathered during her travels last summer. We are planning a meeting each month during the winter at different homes, with cultural and educational programs. In this way we feel sure our Kappa year will be most successful.

We are glad to welcome several new alumnae this year, among them Betsy Ross, who graduated from Colorado university last June; Peggy Simpson and Marguerite McFarland, graduates of Colorado college; Alice Hersom and Mildred Fritchle, who are teaching here this year; Luzilla Eubank, who has been attending Stanford university, and Beulah Baker Locher, who has recently moved to Colorado Springs.

Virginia Stevenson returned recently from a vacation in Corpus Christi and other southern Texas cities.

Mary Gilmore, our Kappa alumnae treasurer, has moved to Denver, where she has accepted a position, and her sister Helen has been elected the new treasurer.

Mildred Hoag Evans (Mrs. Frank) is leaving soon on a trip to Havana and Jamaica, going first to Washington, D.C., and New York.

VIRGINIA STEVENSON

### Delta Eta—Chartered 1932

University of Utah, Salt Lake City, Utah

Delta Eta chapter begins the new year with high hopes. Right now our chapter house is being remodeled. We are thrilled with the plans and hope it will be done for our main rush season in January.

Homecoming is November 12 when we play with Colorado State college. The activi-

ties consist of house decorations, a float, a skit, and a quartette. We won first place last year and hope to do so again.

We are to be sponsors of a fashion show November 19 at the Union building on our campus. We are attempting to make this an annual function of our chapter.

LUCILE ROBINSON

### Utah—Chartered 1930

The first two meetings of the new season, September 17 and October 8, were such great successes that we all feel this year will be one of our best.

Once again we have published our *Blue Book*, of which we are justly proud. It contains the program for the year and also the names and addresses of all alumnae and active girls.

The actives and alumnae gathered together October 13 to celebrate Founders' day. We met for dinner in the Jade room at the Hotel Utah in Salt Lake City. The theme of Founders' day was carried out in an "Album of Presidents" of the grand chapter of Kappa. All the toasts and decorations followed this theme. Each place was marked by a place-card of dark blue suede tied with lighter blue silk cord. The enthusiasm with which the girls turned out to this party was most gratifying.

ROSEMARIE WINTER

## Theta Province

### Beta Xi—Chartered 1902

University of Texas, Austin, Texas

Kappa has always been proud of her high scholastic standing, and we of Beta Xi feel justly proud of the fact that we won the James Luther Starck scholarship cup for this year. This cup is offered to the sorority having the highest scholastic average, and it is considered quite an honor to win it. Moreover, we certainly intend to win it for two more years, so that we may have it permanently.

Kappa actives are certainly getting honors this year. Sara Ella Wilburn was elected president of Pierian literary society. Lillian Scott Beasley was elected president of the Tee club, and Daphene McElhinney and Olive Duncan were made members of Bit and Spur, the riding club. Auban Adell Tenison was made a member of the Orchesis dancing club. Besides these outstanding achievements, Kappas have more class offices than any other sorority.

October 12 Beta Xi initiated Louise Andrews, Margie Baldwin, Ann Boyle, Dorothy Buckley, Justine Hansen, Ruth Johnston, Daphene McElhinney, Ann Schumacher, Lois Starkey, and Mary Bond Wilkerson. Follow-

ing initiation a buffet supper was given at the Austin Country club.

The following are pledge officers: Jane Reib, president; Anna Munger, secretary; Olive Duncan, marshal; Alice McDermott, assistant marshal.

Our new pledges are quite outstanding this year. At the freshman class elections Anna Munger was elected president, and Rio Cortes was elected secretary.

Mrs. Ben H. Powell was hostess for the alumnae tea October 25, in honor of the new pledges and initiates of Beta Xi.

### Austin—Chartered 1929

Our association does not operate on a formal budget, but we find that our membership dues take care of all general expenses during the year. In the summer each alumna is assessed a small amount, in addition, to defray the expense of the large annual garden party at which we entertain local girls who are prospective fall rushees. Our annual fall tea for our pledges is paid for from the association treasury, as are also the Phi Beta Kappa pins which we present each year to those Kappas who attain this honor. No entertainment expense is attached to our monthly meetings,

as these are luncheons at the chapter house, preceded by the business meeting and each member takes care of her own reservation. This year we are passing a "mite box" each time to collect stray change for the benefit of a fund to help furnish the new chapter house now being built. Occasionally we have a rummage sale to raise some special fund; but as a rule we do not attempt any benefit affairs such as the bridge parties, book reviews, etc., that many other sororities here sponsor rather frequently.

May 12 our Founders' day celebration was a buffet supper at the new home of Marian Rather Powell (Mrs. Ben), B  $\Xi$ , one of the founders. About 150 Kappas, actives, pledges, and alumnæ, with their husbands, were present, including three of the four founders residing in Austin. On this occasion Mrs. Powell presented to the chapter for the new house a magnificent antique gold-framed mirror.

### Personals

Evelyn Catherine Miller (Mrs. Wm.), B  $\Xi$ , national historian of Mortar Board, attended the Mortar Board convention at Troutdale-in-the-Pines, Denver, Colorado, June 27-30.

Ruth Woolery Bybee (Mrs. H. P.),  $\Delta$ , was honored in June with a life membership in the Parent-Teacher association upon the completion of her term as president of the Austin Council of Presidents of Parent-Teacher associations. She is at present the legislative chairman of the Texas Congress of Parents and Teachers, as well as state chairman of the committee on child health and protection of the American Association of University Women.

Margaret Caldwell Scarbrough (Mrs. Lem), B  $\Xi$ , is president of the Austin Junior League for 1938-39. Mrs. Scarbrough spent several months in England last summer with her husband and two children.

Sue Conway Wright, B  $\Xi$ , acted as property head of the Van Guard theater company at Theater-by-the-Sea in Matunuck, Rhode Island, last summer.

We are glad to welcome as a new member of our association Lillie Flynn Meyers Swearingen (Mrs. Wm.), B  $\Xi$ , who moved to Austin from San Antonio in October.

DOROTHY BROAD MANUEL

### El Paso—Chartered 1932

Of all the fine topics arrayed for the delectation of the KEY correspondent, "My Sisters-My Sisters" seems to be the only one that suits the case of the El Paso alumnæ group. I suppose that everyone is prone to feel that she or her group is peculiar or different from the general run (it is in most instances a subtle form of self-flattery), but in this case it seems so true that I must lay the case of El Paso open for you under the broad topic of "My Sisters-My Sisters."

We occupy a most peculiar corner of the map. So far are we from what is considered the center of our vast state of Texas that we find many of our interests tied up with those of our two neighboring states of New Mexico and Arizona. Consequently our El Paso alumnæ group has a preponderance of New Mexico and Arizona university Kappas. The rest are from Texas university with a sprinkling from all over the country—Alabama, Syracuse, Oklahoma, William and Mary. It sounds like a large number all told, but it counts up to about 18. At that we have got out and beaten the bushes for lots of them, as our population seems to have a floating quality—at least the Kappa part of it.

The proximity of Fort Bliss and William Beaumont hospital nets us several Kappas connected with the army who stay a few years and then move on. Although they have more or less a life apart from us, they are lovely about joining our circle and many of them come faithfully while in this locality. It is always a pleasure to have new Kappas at the army post, for it is practically our one chance of getting new Kappa blood in El Paso.

And new Kappa blood, alas, is what we need in El Paso, for most of the Kappas who live in El Paso are doddering—that is, we have all been out of school for eight, 10, or 20 years. So you know how rarified our atmosphere is. Only every three or four years do we get a fresh graduate, and we do appreciate them so; for they are good and kind and charitable and loyal to dear Kappa, no matter how decrepit her local representatives may be.

You would think we would get busy and rush the new girls going off to college. We do. But the colleges are out of our state and far away, or in our state and far away and our Kappa chapters have more good material on the home ground than they can already handle; so our attractive El Paso girls go Pi Phi and Theta and Delta Gamma in droves. That is, all those who didn't go to the College of Mines here and make one of the newly installed sororities.

So it goes. And we are beginning to feel as remote as Timbuktoo. Now and then we get a new injection of pep, as we did from Annie Lee Bruce's (Mrs. Allen B),  $\Gamma$  B, trip to convention; and we feel the old thrill of being members of Kappa Kappa Gamma when we have an inspiring visit like the one with Marian Handy, for then we had a real live contact with active Kappa.

I am afraid this sounds like we have just erected a new Wailing Wall in El Paso. But I have told all in the hope that our sisters in other places will understand why we come through with a feeble note or none at all, like that of an amateur radio set. In the meantime, we usually have 16 of our 18 Kappas at our meeting (which we say with modest pride is a good percentage) and we sing cheerily

of the hooting owl and the blue and blue in our cracked and aged voices.

CAROLINE HILL GILLETT

P.S. Bright note.

Lucie Lee Gregg, eldest daughter of Mary Berry Gregg (Mrs. John G.), B  $\Xi$ , pledged Kappa at Duke university.

### Houston—Chartered 1928

Because we feel that Kappas gain something by their contact with other Kappas, whether it be the finding of an old friend or the making of a new one, or the awakening of college dreams, aims, and promises still unrealized, the Houston Kappas have decided to make increased membership in our association one of the aims of the coming year. Our problem is to meet, know, and interest the many Kappas who live here. Houston is a rapidly growing oil center, and many Kappas associated with this business move here, become the backbone of our club for a while, and then move away all too soon. Thus we feel that the social side of Kappa is most important here. At our meetings we have a short business session, followed by a sociable get-together, where Kappas meet each other in an atmosphere of hospitality and congeniality. We try to make every Kappa feel welcome, interested, and needed.

#### Personals

We are sorry to say goodbye for a while to Doris Kirkam Brokaw (Mrs. C. A.), who is on her way to Roumania and Germany, for a stay of a year or so. Also, we shall miss Lucy Dell Garret Foote (Mrs. Stephen), who is to spend the winter in Boston (26 Museum road), and June Learned, who is teaching in Richmond, Texas.

Hello and welcome to the following: Mrs. Irene Farnham Conrad, T, Route 9, Box 225, Houston, Texas; Betty Johnson Moody (Mrs. Alvin, Jr.), T  $\Phi$ , 3459 Overbrook; Lillian Kennedy Battle (Mrs. Carlos), T K, 4509 San Jacinto; Virginia Brice Black (Mrs. Harper), B  $\Theta$ , 3420 Rosedale; Betty Hynds Ranger (Mrs. Morris), T O, 5014 Roseland; Betty Kelly La Master (Mrs. Lewis),  $\Sigma$ , 2221 Dunraven; Mary Louise Burch Baird (Mrs. V. C.),  $\Sigma$ , 2321 Belaire; Miriam Thompson Kelly (Mrs. J. R.), B  $\Phi$ , 5630 Hillman; Martha Johnson Underwood (Mrs. J. Toll), B  $\Xi$ ; and Eleanor Holmes Floyd (Mrs. John), B  $\Theta$ , 2118 Milford.

EMILY STALNAKER DOGGETT

### San Antonio—Chartered 1937

Our plan of having something in addition to the business meetings that would interest the members was so successful last year that we are doing much the same thing this year. The September meeting was a rush party—swimming at Margaret Batts Tobin's (Mrs. Edgar), B  $\Xi$ , pool, and barbecue supper at

the home of our president, Theresa Fischer Graves (Mrs. Amos), B A.

We were fortunate enough to have Helen Mather Austin with us at the October meeting. She gave us an interesting and inspiring talk on the national convention. Mrs. Lucile Fisher is coming over from Austin for our November meeting to tell us about the progress that is being made on the chapter house there. In December we are planning to have a tea.

The new year will bring such varied programs as a talk by one of San Antonio's leading style advisers on spring fashions, a review of the new plays on Broadway, and a talk by an authority on psychology on "Understanding Ourselves." The April meeting is election of officers and in May we will have a big rush party.

SARA DOUGLAS

### Beta Theta—Chartered 1914

University of Oklahoma, Norman,  
Oklahoma

Beta Thetas are the proudest girls on the O.U. campus. We are living in our beautiful new home, a modified Colonial type, at long last.

Four girls are walking around with their heads in the clouds. Mary McWhorter, Willetta Woody, Pat Powers, and Mary Jean Carver were initiated October 20-21. They are the first to be initiated in our new house.

We started the school year with two affiliate members: Jo Ellen Kennedy, T O, and Virginia Ann Daniels, B  $\Xi$ . They have made us realize more fully the wonderful friendships that Kappa Kappa Gamma makes possible.

The University of Oklahoma tried the quota system in rushing this year for the first time. We have 19 pledges, combining brains, beauty, and talent. They have already won first place in the health skit contest, competing in the university health week.

KATHRYN CAMPBELL

### Oklahoma City—Established 1915

Our first meeting was a registration coffee at the home of Virginia Kramer Kulp (Mrs. Albert), B  $\Theta$ . Two new officers were chosen. Vera Wigger Fryer (Mrs. Sam), B  $\Theta$ , was elected president, and Martha Overlees Bateman (Mrs. Frank), B  $\Theta$ , was re-elected treasurer.

We have found style shows to be the most successful method of raising funds. A showing of new fall clothes during the latter part of August in the newly-finished Silver Glade room of the Skirvin hotel, with members of the association acting as models during the luncheon hour, was very successful. We hope to have another one some time in the spring.

Several of our alumnæ assisted the active chapter with the rush parties at Norman. The new Kappa house is completed, and is truly a "joy to behold."

*Personals*

Emily Bell Kennedy (Mrs. William J.) and Mr. Kennedy are at home at 3208 West 24, Oklahoma City, Oklahoma, after being stationed in Hawaii, Honolulu, for the past year.

JEAN EVANS JORDAN

**Gamma Nu—Chartered 1925****University of Arkansas, Fayetteville, Arkansas**

Following a successful rush season, Gamma Nu welcomes 17 new pledges. The chapter also welcomes a new housemother, Mrs. Margaret Isler Rhea, of Fort Smith, Arkansas, and Jean Stevenson, a transfer from Gamma Iota chapter.

The second week of September, the chapter was honored by a visit from Leonna Dorlac, our new field secretary.

We have several additions to the list of outstanding Kappas on the campus. Doris Mills is a pledge of Swastika, organization for outstanding sorority women. Will Etta Long has been chosen cheer leader, and Will Etta and Jean Stevenson are pledges of Blackfriars, honorary dramatic fraternity, and Boots and Spurs, horseback riding club. Caroline Beem is also a member of the latter organization. Betty Lee Pierce and Elizabeth McBrien are pledges of Rootin' Rubes, pep organization. Other honorary achievements are: Camille Waldron, Blackfriars and Lambda Tau, honorary English fraternity; and Bobbie Ellen Alfrey, Lambda Tau.

Elected to membership on the Student senate are Carolyn Rainey, Doris Mills, and Earlene U. Little. Dora Sue Higgins has won the Golden Eagle Scout award, the first in Fayetteville to have this distinction.

New initiates: Bernice McCormack, Prairie Grove, Arkansas; Camille Waldron, Walnut Ridge, Arkansas; Winnifred Wallace, Nashville, Arkansas; and Betty Jane Pickard, Vincennes, Indiana.

The chapter celebrated Founders' day with a blue-and-blue banquet at the Washington hotel. Mrs. C. M. Chamberlain, our province president, and other alumnae were guests of honor.

EARLENE UPCHURCH LITTLE

**Gamma Phi—Chartered 1929****Southern Methodist University, Dallas, Texas**

Gamma Phi chapter is thanking Dorothy Nicholson, rush captain, for a most successful rush week at Southern Methodist university. There are 16 new pledges.

Honoring the pledges the active members gave a luncheon October 15, in the mural room of the Baker hotel.

The pledges served the first of the monthly joint suppers at the sorority rooms, October 10.

As an innovation this year we have a luncheon once a week for the active members and pledges at the sorority rooms.

Much fun and entertainment is promised by the pledges at the spaghetti supper they are planning in honor of the members and their dates November 6, at the home of Betty McDuff.

The chapter is working hard, with Dorothy Cooper as intramural sports manager, to win the intramural cup this year. So far we have won second place in the swimming meet.

*Personals*

Martha Baker, pledge, has been elected secretary of the Blue Shirts, freshman organization.

Emma Jean Rucker,  $\Gamma \Phi$  sophomore, left October 22 for New York to attend the Norfleet school of music. Emma Jean goes to Norfleet with the honor of having been awarded the scholarship offered to one artist from the south for a year's study in the school.

JULYA THOMSON

**Dallas—Established 1919**

Our alumnae association started off the year with a lovely registration and Founders' day tea at the home of Mrs. Hal Thomson. We have found that the social tea is most successful in bringing out the greatest number of members, as well as being the best way of introducing "out-of-towners" and making them feel at home.

We are planning to have several luncheons, teas, and buffet suppers, which will enable our business women to take part in our activities. Each member of our association will be given an active duty during the year—that of serving as a hostess at one of our monthly meetings. Our main benefit project will be a large bingo party in November. We are proud of the size of our organization and hope to make it bigger and better in every way.

*Personals*

We are happy to welcome the following Kappas to Dallas: Bettie Tippet Kay (Mrs. Royal), B  $\Xi$ , 3937 Junius street; Ruth Gilliam Patterson (Mrs. Charles N.), B  $\Delta$ , 5220 Airline road; and Betty Sherrill Blackwell (Mrs. Tom),  $\Gamma$  N, 509 North Winnetka avenue.

June Smith, B  $\Xi$ , of Honey Grove, Texas, and Elizabeth Hardy, B  $\Xi$ , of Greenville, Texas, are working in Dallas this winter and are living at 1518 North Fitzhugh street.

Among the Dallas debutantes are Frances Pope, B  $\Xi$ ; Betty Wright, B  $\Xi$ ; Geils Thomson,  $\Gamma \Phi$ ; and Joanne Ebeling,  $\Gamma \Phi$ . Frances, whose home is in Austin, toured Europe this summer. Betty and Joanne were graduated from Wellesley College, last June. Geils attended the Paris branch of the New York School of Fine Arts last winter, previously having been enrolled in the New York branch.

MARY KATE CROW SINCLAIR

## Iota Province

### Beta Pi—Chartered 1905

University of Washington,  
Seattle, Washington

Beta Pi pledged 22 girls.

Founders' day was observed at the chapter house October 13. Nearly 100 alumnae gathered for a buffet dinner and a meeting afterwards.

Jane Leech was initiated in W-Key, freshman underclass scholastic and activity honorary. Our first social event of the season was Homecoming evening, October 22, when we fêted the pledges at a supper dance. Each pledge was given a corsage of deep blue cornflowers tied with light blue satin ribbon. Another dance, November 5, was the regular fall informal. Decorations followed the words of the song, "Sail, Freshman, Sail," and were in the two blues of sky and sea.

CECILY FORBES

### Seattle—Established 1919

Our first meeting of the year was in September at Marion Blethen Mesdag's (Mrs. Tom) home. To the board's great delight and the kitchen committee's horror, 95 appeared for supper. Our president and delegate to convention, Dorothy Sebree Cassill (Mrs. Scott), gave us an interesting account of convention. We heard about the excellent business sessions—delightful luncheons and dinners—amusing anecdotes and the fun to be had each evening. The convention movies wound up the evening and we were all so glad to see the people we had heard of for so long. Everyone decided that the next Kappa convention was something we simply *had* to attend.

Our year's program is made up of all Kappa talent. Founders' day we had supper at the chapter house. There were 90 alumnae. We "attended" a student conference in Japan with Margret Campbell, who received one of our national fellowship awards—she also was graduated last June *summa cum laude*. Then Sylvia Gowen Wells Henderson took us on to Shanghai and Hong Kong where she experienced the terrors of the war and a typhoon.

With dues rolling in and record-breaking attendance we expect a grand year.

MILLICENT JOHNSON MARTINE

### Portland—Established 1919

Our alumnae association has started this year with two fine meetings, both of which boasted a record-breaking attendance. We have been especially pleased that the "just out of school" girls are taking such active interest. The October meeting was enlivened by Beatrice Gerlinger's (Mrs. Louis) vivid

account of convention and of her Kappa tour trip to Europe. At the November meeting we were entertained by Mrs. R. E. Harcourt, who read three of the current Broadway hits.

Our Kappa kampships this summer went to two deserving high school girls whose letters of appreciation and thanks warmed our hearts.

We feel that the year 1938-39 is off to a good start. Edna Cake (Mrs. Ralph) reports that the proceeds from our October rummage sale were most gratifying.

#### Personals

We will greatly miss Beatrice Lee Gerlinger (Mrs. Louis), B II, Iota province president and one of our most active members, who has moved to Grants Pass, Oregon, for a year's residence.

Elizabeth Strain Kittoe (Mrs. Kirby), B II, has moved to The Dalles, Oregon. Mrs. Kittoe was Portland's corresponding secretary for 1937-38 and leaves many friends in the Portland association.

IMOGENE LEWIS

### Beta Phi—Chartered 1909

Montana State University, Missoula,  
Montana

We have heard that the Kappas had the best pledges on the campus; so you can see that we had a successful rush week. Seventeen girls were pledged. Following formal pledging, September 26, a breakfast was given at the Montmartre.

The annual pledge tea dance was given October 22, for pledges of all fraternities and sororities.

Practices for the intersorority swimming meet have started. The team members are Mary E. Sanford, Elaine Baskett, Joann Middleton, Dorothy Anne Murphy, Barbara Streit, Carlobelle Button, and Virginia Hol-singer.

Charlotte Flinn, Virginia Rimel, Carlobelle Button, and Elaine Baskett are cast in the Montana Masquers' fall production "Stage Door."

Anna Belle Hartwig has been chosen as our candidate for Homecoming queen.

Faith Embrey, our representative to student faculty council, has been elected vice-president.

ELAINE BASKETT

### Montana—Established 1919

The initial meeting of the year was an informal one, September 16, at the chapter house to see the work done during the summer months in redecorating the chapter house. These improvements include new carpeting, wall papering, draperies, re-upholstering the

various pieces of living room furniture, and the removal of a large partition which makes a palatial living room in an attractive color scheme.

Many of our group assisted the active girls with their rush week parties.

At the Founders' day buffet supper at the chapter house, 35 alumnae were present.

We are establishing a fund for a new chapter room which will be built in an unexcavated portion underneath the chapter house. Barbara Jean Hayes, B Φ, wrote letters to as many alumnae as she could locate, and informs us that she has a certain amount already deposited toward this fund.

#### *Personals*

Olive McLeod, B Φ, left Missoula during the latter part of June 1938 for a six months' tour of the important European countries.

EDITH MATHESON COSMAN

### Butte—Chartered 1938

Although we are getting off to a late start, we are looking forward to a successful year. Our first meeting will be at the home of Helen Marie McCaffery (Mrs. J. J.) with Colette Doherty and Doris A. Sheridan (Mrs. R. E.) assistant hostesses. We are expecting a large attendance despite the fact that many of our members have moved away.

September 10, Butte and Anaconda alumnae entertained 14 rushees with a luncheon at the Anaconda Country club.

Nettie M. Galbraith, Γ Γ, Iota province vice-president, met with a small group of Butte alumnae this summer and discussed the problems of our new association. We were sorry more members were not able to meet her.

#### *Personals*

Carolyn McDaniel is teaching in the Polson high school this year.

DORIS A. SHERIDAN

### Beta Omega—Chartered 1913

#### University of Oregon, Eugene, Oregon

Beta Omega chapter has had a successful rush week, partly due to the competent leadership of the rushing chairman, Marjorie Churchill. The chapter pledged 20 outstanding girls, who are taking part in all campus activities and helping us to set forth on a full and exciting year.

The pledges were presented to the campus the night of open house, when each men's organization visited the chapter and were introduced to them. October 15 the fall term informal dance was given by the sophomores in honor of the pledges.

Gamma Mu chapter invited our chapter to Corvallis for a Founders' day banquet, October 13. There were approximately 100 initiates and pledges gathered together in remembrance of the founding of Kappa Kappa Gamma.

As a part of our formulated plans for this school year, we had a faculty dinner with Chancellor Hunter, President Erb, Dean Schwering, and other faculty members as guests. The 26th anniversary of Beta Omega chapter is January 11, and arrangements are being made for the celebration of that day.

ELEANOR HAYS

### Beta Kappa—Chartered 1916

#### University of Idaho, Moscow, Idaho

We were fortunate this year in getting an extra-good crop of freshmen, 20 in all.

Imogene Boyer, Dorothy Jean Perkins, and Mary Kay Nelson were initiated September 22.

We feel well-represented in school activities with Helen Sullivan president of Mortar Board, and Beth Bothwell also a member. Mary Low Fahrenwald was elected secretary of the sophomore class. Our scholarship average came up too, making us third for the year 1937-38 among sororities on the campus. We are hoping to do even better this year.

DOROTHY MCKINNON

### Lewiston—Chartered 1934

The Lewiston-Clarkston alumnae marked October 13 with their fourth annual formal dinner dance, the proceeds being apportioned between Thanksgiving baskets and the kamps offered each spring to a worthy Camp Fire Girl. Since this is the only open party of its kind given each year, the alumnae have gained for it a reputation that brings increasing demands each time for reservations.

Our monthly meetings, informal and social, have now started, each member taking her turn as hostess. We welcome two new members, Kathleen McCabe Vassar (Mrs. Vincent), Γ H, and Myrtle Gano Staples (Mrs. Howard), B K.

#### *Personals*

Mr. and Mrs. Ardie Gustafson (Henriette Scovell, Δ Γ), adopted a six-weeks-old son, September 9, 1938, naming him Frans.

Harriet Boren, Γ Γ, is taking a year's course of study in public health at the University of Oregon medical school in Portland.

Janet Kinney, B K, after a summer vacation of travel in Europe has returned for her final year at Northwestern medical school.

HENRIETTE SCOVELL GUSTAFSON

### Gamma Gamma—Chartered 1918

#### Whitman College, Walla Walla, Washington

After an exciting rush week, concluded by a formal banquet at the Marcus Whitman hotel, Gamma Gamma welcomed 15 new wearers of the blue and blue. They are an enthusiastic group and already are distinguishing themselves on the campus. Honors in debate go to five of our pledges, Janice Bardshar,

Catherine Cowals, Barbara Hyde, Helen Thomas, and Elizabeth Wilson, who have been initiated into Ye Talke Shoppe, freshman speech honorary.

Adding further to the laurels of Kappa are the varied activities of other members of the chapter: Jean Morgan, president of the Whitman college dramatic club; and the seven Kappas who have won parts in the annual sophomore class play, Betty Ann Johnson, Dorothy Coulton, Jean Lamm, Emma Jane Day, Janice Bardshar, Catherine Cowals, and Elizabeth DuBois.

The field of journalism is not to be ignored, for the *Pioneer*, the college paper, claims Jean Kronenberg as circulation manager, Virginia Charters as advertising manager, Marylin Maxey, editorial staff, and Helen Hoska and Betty Lyman, staff reporters.

Four of the seven major editorships of the *Wailatpu*, the Whitman yearbook, are entrusted to Kappas: Marcella Cordes, assistant editor; Janette Moses, photography editor; Rita Moen, society editor; and Elizabeth DuBois, copy editor.

Six Kappa members of the Whitman college glee club, which starts its annual 10-day tour the first week of November, are Ruth Farwell, Marcella Cordes, Helen Thomas, Marylin Maxey, Ankin Tertsagian, and Erma Jo Zuger.

In athletics Gamma Gamma points with pride to Martha Yeomans, thrice winner of the intramural tennis trophy for women.

We feel that we have established a record for vice-presidents. This year a Kappa holds the vice-presidency of each class: senior class, Jean McRae; junior, Faith Appleby; sophomore, Mary Armstrong; and freshman, Betty Lyman. To top off this array of executive ability, the vice-president of the Associated Students of Whitman college is Gamma Gamma's own Roberta Fancher.

The fall informal in honor of the pledges was given in the Spanish ballroom of the Grand hotel, October 22. The theme was a musical one centering around a large lighted replica of the key, under which were the words, "I Love the Name" in large blue and silver letters surrounded by myriads of silver notes on a background of blue. Around the ballroom were cleverly arranged silver and blue musical symbols, bars, staves, clefs, and notes.

It is with great pride that Gamma Gamma speaks of the Minnie Royse Walker scholarship cup, the coveted national award received by our chapter through Dana Jean Coleman, Gamma Gamma president, to whom the cup was presented by Mrs. Walker at national convention this last summer. We hope that we may continually prove worthy of it, and be ever mindful of its significance.

#### Personals

Mortar Board tapping for this year re-

veals two Kappas among the chosen few, Florence Martin (also a member of Delta Sigma Rho), and Jean Morgan.

Latest wearers of the golden key are Emma Jane Day, Faye Lloyd, and Maxine Peterson, who were initiated October 22.

ELIZABETH DuBOIS

#### Gamma Eta—Chartered 1920

Washington State College,  
Pullman, Washington

As a climax to the successful innovation of the pre-school rushing system on the Washington State campus, the "blue and blue" ribbons were pinned on 14 girls, and already they have proved their capability in many activities. Alice Davis has not only been asked to join Fish Fans, swimming honorary, but has also received a semester's voice scholarship. Jean Noland helped write the script for the A.W.S. Revue, "Tonight At Eight." In the *Evergreen* and *Chinook* offices one is bound to see many of our pledges hard at work!

Speaking of recent honors, last spring Virginia Farmer ruled as freshman queen at the annual Publications ball, and Jean Ward reigned as one of the princesses at the junior prom. During Mother's day festivities in May, Mortar Board "tapped" Helen Privett, this year's associate editor of the *Evergreen*, and Gertrude Ivey, outstanding in W.A.A. Gertrude gave us an interesting and inspiring report on the national convention last summer. Betty Kimzey, new secretary of Orchesis, dancing honorary, and Barbara Bogan, publicity chairman of A.W.S., are Spurs, sophomore service honorary.

Congratulations go to Jean Ward for having been chosen honorary lieutenant-colonel of the R.O.T.C. sponsors, and also to Jo Newport, a newly-elected member of the group. Altogether we now have four sponsors, the other two being Helen Privett and Emlyn Griggs.

Included in A.S.S.C.W. appointments are Irene Kreugel as chairman of the lectures and entertainment committee, which plans to bring well-known artists and speakers to the campus. Also Joan Peters and Mary Jane Meyers are members of the open house and election board committees respectively.

Prominent on the *Chinook* as one of the three managing editors is Irene Kreugel, and those who are heads of departments are Billie Cox, Eleanor Charles, Jean Ward, Helen Privett, and Emlyn Griggs.

Following initiation and a formal banquet in October, we welcomed three initiates, Barbara Bogan, Billie Cox, and Ruth Ellen Graham. Two events marked on the calendar for November are the pledge informal dance and Homecoming which includes the W.S.C.-U.C.L.A. game and Homecoming dance. Immediately following the game we will honor Dads and alumnæ with an open house reception.

EMLYN GRIGGS

**Pullman—Chartered 1934**

We entertained the 14 pledges of the local chapter with a dessert, October 18. We enjoyed the contact with the newest recruits. The pre-school rushing period observed for the first time this year seems to have been successful.

The girls of the active chapter entertained the alumnae association with a dinner Founders' day. The speaker was Dr. A. W. Thompson, of the speech department, who had just returned from a year of study in France and Germany.

The chapter house has been newly decorated and looks very nice.

We have two new members: Ethel Wood Miles (Mrs. Orin), Γ H, whose husband is field auditor for the A.A.A., and Dorothy Johns Campbell (Mrs. Charles), Β Ω, whose husband is an instructor in the geology department.

**Longview-Kelso—Chartered 1928**

With the renewing of Kappa activities this fall after happy and busy vacation months, the alumnae members of the Longview-Kelso association are looking forward with much interest to the prospect of our usual enjoyable monthly meetings.

Ours is a small group, but we are pleased that all Kappas living in the community are interested in belonging. We rather emphasize the social side, as we are organized chiefly to keep all alumnae in our vicinity interested in Kappa and to help each one become better acquainted with the others. We meet in the evening and enjoy our business session and friendly chatting together as we sew or knit, followed by late refreshments.

*Personals*

Eleanor Smith Lewis (Mrs. Sidney B.), Β Η, has recently moved into her new English type home. During November she and Mr. Lewis enjoyed a trip to California and spent much time visiting with their son, Sidney, Jr., who is a member of the Stanford football squad.

Alberta Mack Wilson (Mrs. Edgar M.), Ω, and her young daughter, Harriet, left Longview this fall for a long visit in Lawrence, Kansas, and in Georgia. They plan to be away almost a year.

When the Cowlitz county branch of the American Association of University Women is called to order for each meeting, it looks as if the Kappas are present as this year Charlotte Walker Gyllenberg (Mrs. W. H.), Γ Η, is the branch president and Dorothy Peairs Logan, Β Κ, is the secretary.

CHARLOTTE GYLLENBERG

**Olympia—Chartered 1934****Olympia, Washington**

Our annual style show was an even greater success this year than usual. It was given in

the Hotel Olympian Jade room and attended by 280 for luncheon and bridge. Part of our proceeds were given to the Olympia public library, and another portion was set aside for the Hearthstone.

In June our group sponsored a large luncheon for all sorority women for the purpose of organizing Panhellenic. Members of two sororities organized for the first time here, and a great deal of interest is being taken by all groups.

In June we were invited to attend a tea at the home of Mrs. John Baker at American lake, given by the Tacoma association. A delightful reading was given by Frances Allen Hayden (Mrs. George), Β Η.

*Personals*

Mr. and Mrs. William Riley Ritchie, Jr. (Allie-Brown Clark), Β Μ, and new son, Bill, have moved to Texas to make their home.

We are delighted to have Esther Palmer Bordeaux (Mrs. Raymond), Β Η, with us again. She, with Mr. Bordeaux and family, has recently returned to Olympia from Malone, Washington.

Margaret Lane, Γ Η, is now doing costume designing in San Francisco.

Mr. and Mrs. Ralph Sproule (Jean Crosley), Β Η, and young daughter, Susan, have moved to Tacoma, Washington.

Anna Reinhardt Stanford (Mrs. J. N.), Β Η, is teaching art in the Olympia high school.

Jean True, Γ Η, has moved here from Pullman, Washington, and is working in the state planning council.

Pat Lee, Γ Η, has recently gone to San Francisco, where she is working at I. Magnin.

AUDREY ALLEN NEILL

**Spokane—Established 1923**

Dessert suppers and planned programs add up to increased interest, and such large attendance (30-50) that few homes are large enough to accommodate us.

Programs for the year include "My Summer in Hawaii," Mary Verdery Doolittle, Γ Η; "Radio News," E. Harve Patridge, commentator; "Graphology," J. I. Kinman, certified graphologist; homemakers' program, Edna Mae Endslo; "Dorothy Dean" of the *Spokesman-Review*; "Glamour," M. J. Pecarovitch, movie actor; book review, Margaret Paddock Davenport (Mrs. Harry T.), Γ Γ, and a musical program arranged by Pauline Muntinga Shaw (Mrs. Emmett H.), Γ Γ.

Our Founders' day banquet program, "All Aboard the Kappa Limitless," was especially lovely. Ruth Riggsby, "chief dispatcher," introduced Minnie Cole Conaway (Mrs. Freeman Richard), Ι, who spoke on "Tracks"; Margaret Davenport, Γ Γ, "Engines"; Mary Hurd Welland (Mrs. John S.), Χ, "Tickets"; Virginia Hoxsey Barrett (Mrs. Ford, Jr.),

Γ Γ, "Baggage"; Mary Dysart, Γ H, "Observation Car," and Caryl Kerr Byrne (Mrs. Thaddeus), Β II, "Roundhouse."

NETA L. FRAZIER

### Tacoma—Established 1923

Our October meeting was a luncheon in the home of Rose Fletcher Hoffman (Mrs. H. Joy), Γ H. We hope that the increased attendance at this first meeting of the year indicates a renewed interest in all Kappa activities.

Our November meeting will be a dinner in the home of our president, Shirley Goodwin Golinger (Mrs. John R.), Β II, to which we have invited a few Seattle alumnae as our guests, for Dorothy Seebree Cassill, Β II, will tell us about convention and show us the movies taken at that time.

Seven Tacoma alumnae drove over to enjoy the Founders' day celebration with the Seattle association.

We welcomed two new members recently moved to the vicinity of Tacoma: Claudine Rose Foster (Mrs. Wallace H.), Β II, from Auburn, and Helen Chamberlain Wiebenson (Mrs. Walter E.), Β II, of Sumner.

#### Personals

Katherine Jurgensen Mahncke (Mrs. William G.), Γ H, recently returned from a round-the-world cruise.

Janet Card Graetz (Mrs. Fred W.), Β II, of Portland, has been warmly welcomed by her Tacoma friends while visiting her parents, Judge and Mrs. Ernest M. Card.

Genevieve Thompson Quinn (Mrs. John T.), Β II, is leaving soon to make her home in Roumania, as her husband was transferred there recently by the International Telephone company.

Nancy Mathewson Griffin (Mrs. Edwin L.), Β II, is enjoying a leisurely three months cruise to England on a freighter.

JESSIE V. CARD

### Wenatchee Valley—Chartered 1934

The September meeting of the Wenatchee Valley alumnae association was a tea for active Kappas at the home of Vida McKern Scea (Mrs. Paul), Γ M. Rushing plans were discussed with the four actives present. Within the year, we have added to our number: Dorothy Cook Wright (Mrs. Marion), Γ H; Clea Hildebrand Bingham (Mrs. Jack W.), Γ M, and Kathryn O'Bryon Collison (Mrs. Daniel A., Jr.), Γ Θ.

Following Kappa Kappa Gamma's lead in sponsoring a Panhellenic luncheon in April, 1937, Pi Beta Phi assumed the responsibility for April, 1938. Miss Mary Bash, assistant dean of women, University of Washington, was guest speaker. She brought many helpful suggestions concerning rushing and our attitude toward all fraternities. She also distrib-

uted the Panhellenic handbook of the University of Washington. Eighteen national women's fraternities were represented. Zeta Tau Alpha will sponsor the April, 1939, luncheon.

We are hoping to promote some kampships for deserving high school girls during the summer of 1939.

MARIE TURNER BEATTY

### Gamma Mu—Chartered 1924

Oregon State Agricultural College,  
Corvallis, Oregon

After a successful rushing period Gamma Mu chapter pledged 21 girls. The girls started the social season by coming in second in the "Nickle Hop" with the help of the new phonograph which the house bought.

The members and pledges of Beta Omega joined those of Gamma Mu for the Founders' day banquet, October 12. The dinner was a lovely one given at the Benton hotel in Corvallis.

JANICE JOHNSON

### Eugene—Established 1922

The small Eugene association, in a college town over-stuffed with activities, usually finds about 16 of the 23 resident Kappa alumnae present. We arrive on time, for a 7 P.M. dessert, followed by business and sometimes a talk-and-discussion program. Our limited membership represents 13 different chapters, but amalgamation has never been a problem. This is partly size, which permits extreme informality and unfeigned friendliness; partly because we revolve about one center—our interest in Beta Omega chapter.

To our first meeting are invited the pledges over whom we gloat fondly; and to our last, the seniors, with even greater gloating. We help with their rushing, summer and fall—with discretion. We celebrate Founders' day with the chapter, assist with their formal tea, share the chapter birthday party, when we give them a yearly present. All this is as a group and there is also much personal contact beside that of the five chapter advisers, who keep us all well-informed on chapter life.

Let me add that we make a point of not interfering. Like the modern parent, we merely suggest or at most advise, but offer a constant interest and, in emergencies, asked-for help. The girls know us all, like us, and call us by our first names; and we get great joy and rejuvenation from our relationship with them. This is our "tie that binds," and our *raison d'être*.

#### Personals

A spring tea to high school graduates and their mothers and to Kappa mothers (who incidentally have an organization of their own) was so successful that we plan to repeat it next year. We followed it by a summer

dinner-and-party to rushees; and we supplied one evening's entertainment, gypsy-style with fortune tellers galore, for "rush week."

Mrs. E. E. Decou (Elizabeth Fox, B E) went back to her class's 30th reunion this spring, spending most of her summer in New England.

The Eugene association lost two members this fall and gained five. Mildred Mitchell Bally (Mrs. Joe), F M, has moved to Longview, Washington, where her husband is employed by the Shell Oil company. Eleanor French Bowe (Mrs. Richard), B Ω, went to Pendleton, Oregon, where her husband is in the forest service.

Come to Eugene are: from Washington, D.C., Caroline Dunstan Kerr (Mrs. Raymond), B Ω, whose husband, Commander Kerr, has just retired from the United States navy, and her mother, Mrs. Agnes Leach Dunstan, O, who was housemother of the local that became Beta Omega over 25 years ago, and whose key was one reason why they chose Kappa Kappa Gamma; Dr. Margaret Tingle, B Ω, from Chicago, where she was interne in Bobs Roberts hospital of the University of Chicago, to practice pediatrics in Eugene; from Casper, Wyoming, Louise Lacey McGee (Mrs. John), Δ Θ; and from California, Margaret Chaney Silverwood (Mrs. Kermit), F A.

Our new officers for the coming year are Jo Phelan Thompson (Mrs. Charles), F O, president; Hazel Prutsman Schwering (Mrs. Leslie), B Ω, vice-president; Pauline Crouse

Barnett (Mrs. A. F.), B H, secretary, and Doris Helen Patterson Calkins (Mrs. Winsor), B Ω, treasurer.

SALLY ELLIOTT ALLEN

### Gamma Upsilon—Chartered 1929

University of British Columbia,  
Vancouver, B.C.

This fall University of British Columbia sorority rushing was a trifle hectic and uncertain, due to the inauguration of a new system of contacting, whereby each sorority could have only one tea, to which all girls interested in sororities were invited. However, due largely to hard work done by Virginia Birmingham, president of both our chapter and Panhellenic, the system was a success for all girls and sororities concerned. Our pledges number 11 girls.

Pledging was October 13 and the following night was the Kappa cabaret, a large annual dance sponsored by the alumnae. It was successful this year and made a grand beginning for our pledges.

The next event of Kappa importance is our pledge party, scheduled for October 26. It is to be a roller-skating party, and promises to be a lot of fun.

The membership of the chapter has changed slightly this fall, due to the marriages of two of the girls, and the affiliation of Karen Hall, from Gamma Sigma chapter, University of Manitoba.

KAREN HALL

## Kappa Province

### Pi Deuteron—Chartered 1880, R. 1897

University of California,  
Berkeley, California

This fall has been one of fortune, fame, fun and forums for the Pi chapter. Our fortune briefly consists of an outstanding freshman class.

Jane Jackson, chosen the Sweetheart of Sigma Chi at their annual Channing Way derby, brought us nation-wide fame via the channels of LIFE'S pictorial staff. Rose Kerner's election to the household art honor society brought a more localized fame.

The fun was the combination of a backwards dinner during rushing which progressed from coffee to a finale of fruit cocktail; the announcement of Edith de Fremery's marriage to Phillip Beach last January 12; Sunday night suppers; and our semi-annual formal dance October 29.

The forums which we introduced for pledge-active meetings consisting of outside speakers and group discussion proved interesting, vital and highly informative. We hope with our next letter to be able to add one more

"f" and send candid shots of the chapter's faces.

MARTHA HAVEN

### Gamma Zeta—Chartered 1920

University of Arizona, Tucson, Arizona

At the conclusion of rush week September 24, Gamma Zeta conducted formal pledging for 19 girls.

October 1 a tea dance was given for the pledges at the chapter house. Honored guests were Dr. and Mrs. Simley. Dr. Simley is connected with the philosophy and psychology departments of the university.

A Kappa mother-and-daughter luncheon was given at El Merendero tea room October 8.

At the Founders' day banquet given in the Pioneer hotel October 13 Mrs. Edward Belton spoke on the founding of Gamma Zeta chapter; Mrs. Thomas Van Atta, president of the Tucson alumnae association, paid a tribute to Louise Bennett Boyd; and Nan Correll, pledge mistress, discussed the first years of Kappa.

BETTY HOOVER

**Tucson—Established 1923**

Marian Handy's visit was the special feature of our March meeting, which was a supper at the home of Anne Semans Anderson (Mrs. Henry R.), PA.

The April supper meeting was at the home of Mildred Moore Keim (Mrs. J. E.), I B. The new president of Gamma Zeta, Janet Clisby, and the new pledge captain, Mildred Coil, special guests, outlined the rushing rules and plans for the alumnae group. Other guests were Mrs. Edward Semans, PA, mother of Anne Semans Anderson, and Mrs. Jones, of the Indianapolis association.

At this meeting it was voted to change the name of the scholarship loan fund to the Dorothy Musser scholarship fund. A drawing, to be completed as soon as possible, was voted the best plan for meeting the emergency bill for repairs to the furnace in the Gamma Zeta chapter house. Helen Pollock Reed (Mrs. F. C.), E, and Alice Mathewson Graybeal (Mrs. E. V.), B Φ, were among the official delegates at the inauguration of President Alfred Atkinson of the University of Arizona.

The seniors were guests of honor at the May meeting which was at the home of Dorothy Musser, B Z. After supper Dorothy showed some of her own colored motion pictures.

Fall activities were resumed with a supper meeting at the home of Adolphus Edwards Van Atta (Mrs. Thomas), I Z. We are happy to welcome several new members, including some Gamma Zeta brides.

*Personals*

Tucson alumnae are glad to welcome Marjory Gardiner Harrison (Mrs. William C.), II A, Helen Stutz Martin (Mrs. R. N.), X, and Ray Womer, I A, who have recently come here to live. Ray Womer came in September to be Girl Scout director.

ALICE S. GRAYBEAL

**Phoenix—Chartered 1927**

Each year a formal banquet celebrating Founders' day, October 13, officially opens our new year. The occasion is always one of inspiration and general good fellowship, this year's being no exception. Short talks on the founders, the history, and the symbols of Kappa, interspersed with appropriate songs by our new trio and by lively group singing were followed by an outline of this year's plans given by our new president, Mrs. John L. Sullivan (Ethel Fisher). Under her supervision a directory and program has been printed for each member.

Because we had such financial success with a rummage sale last fall, we are having another bigger and better one this year on November 9.

If the enthusiasm evidenced so far is an indication, we should enjoy a very profitable year together.

WINIFRED NORTON POWERS

**Gamma Xi—Chartered 1925****U.C.L.A., Los Angeles, California**

As an outcome of September rushing we pledged 19 girls, the second largest class on campus.

We are having initiation the week-end of November 5, for Mary Cecile McLaughlin, Mary Blenkiron, Ellen Mayl, Catherine Pyne and Barbara Hamilton.

Mary Jane Lynch and Frances Belden, our president, were recently initiated into Tick Tock, a social organization on campus.

The Kappa Sigma fraternity came over for an exchange dinner with our chapter. The night before Halloween, the girls living in the house are inviting boys for dinner, after which we will have an apple-bobbing party. The following night we are going to the Phi Kappa Psi house for dinner.

Two of our pledges, Virginia Dwyer and Carol Huesman, were asked to join U.D.S., the honorary dramatic club.

PATSY WALKER

**Los Angeles—Established 1904**

June 4 the Los Angeles alumnae association gave its annual benefit at the home of Mr. and Mrs. Ralph Reynolds in Flintridge. Mrs. Reynolds (Anita McLachlan) and her daughter, Jean, are Kappas from Beta Eta. A barbecue dinner was served the guests in the garden, followed by dancing in the outdoor pavilion. Numerous gypsy fortune tellers and a country store added pleasure to the occasion.

Under the able leadership of Orian Smith Tolton (Mrs. John), I Ξ, we cleared over \$800. This enabled us to send two girls to camp for two weeks this summer and to make contributions to the Hearthstone, Rose McGill, and endowment funds, and to give two \$50 scholarships to the University of California at Los Angeles. In addition, we gave the Kappa Mothers' club \$100 to assist them in re-decorating the dining room at the Gamma Xi chapter house.

This fall our first meeting was a luncheon at the Gamma Xi house October 15 when we celebrated Founders' day. It was an added pleasure to have as our guests the recently formed Glendale alumnae association. Helen Dickenson Boothe (Mrs. I. Jay), II A, our convention delegate, gave a most enlightening resume of convention. Our president, Eva Lambert Blenkiron (Mrs. Joseph), Z, briefly sketched the programs for the coming year. At our November meeting Mrs. Anna Marie Hook will give a lecture on current events and reviews of new books. At that time our blue books—the program for the year—will be distributed to each member. As an innovation this year we are going to do some sewing and knitting for one or two charitable institutions. All were interested in an account Louise Avery Neel (Mrs. Wherry

E.), K, gave when she related her experiences in Paris during the recent war scare and the difficulty she encountered in getting her baggage to the *Queen Mary* when she had to carry her six suitcases herself, carrying one at a time for a few yards and then putting it down while she went back for another until finally she reached the boat. Mrs. Neel had been studying at the Sorbonne with the intention of remaining there until the first of the year.

#### Personals

Helen Louise Galbreth, Γ Ξ, spent the summer in Europe.

Virginia Rowe Cooper (Mrs. Alan), Γ Ξ, has returned from Boston to make her home in Los Angeles, as Mr. Cooper has completed his course in the Harvard school of business administration.

Ida E. Gard Woodhead (Mrs. C. B.), P charter member, left October 6 for a six-months' trip around the world. She was accompanied by a sister, a sister-in-law, and two brothers.

Mr. and Mrs. F. S. Albertson (Hazel Hanna), Σ, and their two daughters, Jean, B H, and Barbara Γ Ξ, will leave November 1 on an extended cruise to South America.

Mary Lannon Merrill (Mrs. Edward S.), B M, recently returned from a south sea cruise.

Kate C. Coffin Lufkin (Mrs. Chauncey), I, attended Kappa convention. On her return she presented Gamma Xi chapter with a lovely silver tea set and a handsome linen banquet cloth.

Florence Waddell, B H, will leave soon with her brother on an extended motor tour of the East.

Frances Winter, B II, spent last spring and summer in England.

Jean Valentine, B H, accompanied by her sister, took a motor tour through the East this summer.

GERTRUDE STEPHENSON STUTSMAN

#### Long Beach—Chartered 1936

With 25 present at our first meeting, we feel that our association is off to a good start. Our first meeting was at the home of Ruth Sharon Ferguson (Mrs. Frank), Γ Δ, with our new president Patricia Burks Beuter (Mrs. Edmund), B H, presiding.

Plans for making money this year were discussed. We hope to continue our work on the Kappa club house project and Kappa kampships.

The high light of the meeting was an interesting report on convention given by Helen Dickinson Boothe (Mrs. I. Jay), II A, a member of the Los Angeles association and a guest at our meeting. Other members of the Los Angeles association present were Eva Lambert Blenkiron (Mrs. Joseph M.), Σ, and Hazel Hanna Albertson (Mrs. Fred), Σ.

We are proud of Betty Nagelvoort Flint

(Mrs. Harvey), B II, who had charge of the are exhibit and decorations at convention.

JANET KIRKPATRICK

#### Glendale—Chartered 1938

In March, 1938, 20 Kappas were granted an alumnae charter in Glendale, California, without one California Kappa. But such lack of state representation is not unusual in California, where many permanent residents come from other states. For example, in the 1937 Kappa directory, 38 Kappas are listed in Glendale, but only five from California chapters, three of these recent initiates.

Our Kappa group was started in May, 1932, when 10 Kappas met together. By the autumn of 1932, meetings had become regular monthly affairs, to which all Kappas in the community were invited through the newspapers or personally. At one time there were 29 "possibilities" on our list, but by 1937 it had shrunk to 20 faithfuls, who rarely let anything interfere with their monthly attendance. We have come to regard the first Mondays of the month, from October through June, as definitely set aside for Kappa meetings, for we greatly enjoy their informality and the spontaneous talk of everyone on mutual interests.

The 20 charter members represent 17 chapters, from Vermont to Washington. In ages we range from two grandmothers, one of whom was initiated as an "honorary member" at the age of 13, to an initiate of 1928. Probably the typical member hovers near that age at which life supposedly begins, with from one to three children hovering near her. Only three claim a profession other than home-making.

Most of our meetings have been social, luncheons, desserts, and teas, at the homes of the hostesses for the day, but we do have a more serious side; we have contributed funds to fraternity and community causes. Twice a year we have evening parties for husbands, who now know and enjoy each other.

We enter our first year of national affiliation as a homogeneous organization, well-cemented by time, with the determination to continue to enjoy our pleasantly informal social meetings and to join with interest the work and wider program of Kappas everywhere.

MARION HOSSFELD

#### Sacramento—Chartered 1935

Our first fall meeting was October 14 at the home of Winifred Kaysberg Breuner (Mrs. Robert), II A, and was preceded by a dinner party.

We are planning to have meetings once a month and feel that we will accomplish more by doing so. They are to be alternate afternoon and evening meetings so that all of our members will have an opportunity to attend.

We are glad to have six new members

with us this year: Lucille Maxon Drummond (Mrs. Glen), B Ω; Elizabeth Shields Smith (Mrs. H. I.), B Ω; Sue Weber Theiler (Mrs. A. J.), Δ Γ; Betty Blessing Van Kirk (Mrs. Alden), B I; Maude Hester Tillotson (Mrs. Rulon S.), Δ E, and Betty Nicolaus, ΠΔ.  
BETTIE POWELL JURGENS

### Hawaiian—Chartered 1924

The first meeting of Kappas after the summer vacation was our Founders' day meeting at the home of Rebecca Hadley Larsen (Mrs. Victor), on Wilhelmina Rise, with a gorgeous view of the deep blue Pacific and rugged Diamond Head framed in the living room window. Blue and blue was the order of the day. "Becky's" living room is definitely Kappa with its lovely blue upholstered "pune" (couch) and deeper blue pottery lamp. All who possessed a dress in the fraternity color wore it, creating an effect of coolness welcome in Honolulu's warm climate.

We were sorry that we were unable to attend the Founders' day dinner, but through the kindness of Helen Clemence Griffiths (Mrs. Arthur F.), B BΔ, a message of "Aloha" was sent from the Honolulu association to the Kappas at the Hearthstone.

We missed having with us at the meeting, Freda McCoy MacArthur (Mrs. Albert), B M, who had been with our association since last spring but recently left for Los Angeles, California.

It was pleasant to meet at our annual summer tea at "The House Without a Key" several visiting Kappas here for the summer. The summer tea is always delightful, with members of active chapters home for vacation and graduate Kappas from many localities here to take part in the summer course at the University of Hawaii, or just seeing Hawaii as tourists. We only wish that they could stay longer.

A bright spot on our summer calendar was the picnic given by Mr. and Mrs. Rolla Thomas (Ruth Reeves), Δ, at their cottage on the beach at Mokapu September 10. Everyone enjoyed the delicious supper served on the lanai while the brilliant full moon shone down through the palms.

Our last regular meeting during the spring was at Helen Clemence Griffith's home in honor of two of our members who had announced their engagements; Marjorie Flegel and Arah Weidman. After the business meeting everyone went into Mrs. Griffith's lovely garden where a true Hawaiian aloha was given to the brides-to-be. They were presented with pikake leis and Hawaiian music and hulas were offered in their honor.

Mention of brides makes us think of two Kappa homes which were recently completed: Helen Murchie Costello's (Mrs. Wm.), Γ Σ, in Kaliki valley, the locale of Honolulu's artist colony, and one of Mark Twain's favorite valleys; Charlotte Ellen Johnson's (Mrs. Frederick J.), Σ, home is an authentic Jap-

anese house with sliding screens, covered with lovely silver bamboo design. There is the "tokonoma" also seen in Japanese homes where *objets d'art* or flower arrangements are placed. We hope to have some pictures of these Kappa homes for a later letter.

Everyone is getting into the swing of fall activities and time passes quietly with club work, teaching, dramatic activities, and many other interests.

Best wishes from the Honolulu group.

FLORENCE SHEPARDSON

### Palo Alto—Chartered 1924

The Palo Alto alumnae association is quite persistent in its efforts to increase its membership, and with the large San Francisco Bay association only 30 miles away, we feel proud of the 36 paid-up members we had last year.

Each fall invitations are sent to all Kappas in the district to attend the opening tea for newcomers. Announcements of November and December meetings are also mailed, and those not heard from by December 31 are dropped from the mailing list until the following October. All Kappas are again invited to contribute to the success of the benefit bridge party, and when facilities permit, they are asked to the spring picnic for seniors.

Our hospitality committee calls on newcomers, and active members are asked to bring their Kappa friends.

Notices of meetings are printed in the society column of the local paper, cordially inviting all members of the fraternity to attend.

FARRAR K. STEEL

### San Diego—Chartered 1927

To vary our program for the coming year we have planned to devote two or three meetings to talks on unusual and fascinating hobbies. We feel that such meetings, alternated with our regular bridge-luncheons and suppers, will prove interesting and stimulating. For December we have planned an old-fashioned Christmas party, and of course our October meeting celebrated Founders' day. This we did with a luncheon at the Casa del Rey Moro in our beautiful Balboa park.

Due to the success of our project, in which a \$25 merchandise order was the prize, we were enabled not only to make our donations to the Rose McGill and Hearthstone funds, but also to enlarge our treasury considerably.

Kappas were hostesses for the opening meeting this fall of San Diego's active Panhellenic association. The luncheon was most successful and we were indeed proud of our record attendance.

Our officers for the new year are: Carmen Braley Mumma (Mrs. Albert G.), B Z, president; Nancy Peoples Walt (Mrs. Lewis W.), Γ K, vice-president; Dorothy Salmon Morrison (Mrs. Alvin H.), Γ Z, recording secretary; Jean Kerr Stevenson (Mrs. William

A.), T, corresponding secretary; Dolores Bacon, F Z, treasurer; Isabel Mushet Stockland (Mrs. Robert L.), F E, Panhellenic representative; Linnie Vance Nuttall (Mrs. John), B T, magazine chairman.

JEAN KERR STEVENSON

### San Francisco Bay—Established 1919

The new list of topics for KEY letters furnishes the correspondent with so much food for thought that it is hard to decide what to choose. As the more stimulating topics require special information and thoughtfulness, we have postponed them, and chosen this time "Orchids on our Budget," the time-honored custom of combining pleasure with purpose, of entertaining to bring alumnae together, and also to grow better acquainted with the active girls, and remind them that Kappa is a life-long interest.

The first flower of our budding season was our Founders' day luncheon with more than 100 present. At this affair the pledges are always honored, and an adorable table of 15 youngsters they were, as they sat for the first time in our midst. For entertainment we looked at the convention motion pictures, which show charm of scenery as well as of delegates. After hearing each one of our delegates tell of a special phase, we felt as if we had all attended. Anne Luchsinger, II<sup>A</sup>, related amusing experiences on the journey. Alice Thomas, II<sup>A</sup>, made vivid some of the famous personalities she met, such as Mrs. Ware, Mrs. Westermann, Mrs. Shryock, and Mrs. McNaboe. Leonore Upham, II<sup>A</sup>, told of inspiring moments during convention. Jean Ingalls, B H, sketched some of the actives' business topics, and last, Beatrice Flick, II<sup>A</sup>, with her priceless humor and clarity gave the report on alumnae business.

The next orchid, and an expensive one too, will be the large tea at the home of Mildred Porter Rowe (Mrs. Albert), II<sup>A</sup>, where the seniors of Pi and Beta Eta will be presented to our many Bay region alumnae.

The third social event, and this one really does call for orchids, is, as usual, our famous evening fashion show in February which takes months of preparation and is given much publicity. This is not only our chief source of income, but also our best means of welding

the two active chapters to the association as a whole, as we depend on the girls to sell quantities of tickets, and of course to serve as models. The prize this year is, by the way, a season ticket to the coming Golden Gate exposition.

It has been our policy to give only these three large affairs each year, in addition to a business meeting and a spring picnic, and to have them really fun and well-attended. However, there is always an enjoyable time at the luncheon after the monthly board meeting when other Kappas usually join those on the board.

Out-of-town members of our alumnae association both in San Mateo and Santa Rosa, following our lead, also meet at monthly luncheons.

An innovation this year was a lively group which met to help the secretary with the files (over 500 names to go over), and was the occasion of turning a dry task into an afternoon party.

We look forward to writing our next letter which will feature some outstanding alumna. There are many Kappas who have been giving their lives to some proud service, quietly practicing Kappa ideals without seeking fame or publicity. Alice Gray Potter, II<sup>A</sup>, is the librarian at Mills college. "Bobby" Davidson, II<sup>A</sup>, has been the dean of women at University of California for more than 25 years. Vera Christy, II<sup>A</sup>, manages the employment bureau at the same institution, making it possible for students to work their way through college. Mary Adams, II<sup>A</sup>, with the Native Sons and Daughters central committee, places homeless babies in childless homes. Emma Moffat McLaughlin, II<sup>A</sup>, among many other activities, is one of the group of distinguished people who serve on the Institute of Pacific Relations, which has sought for years to make for better feeling between the United States and the Orient.

A Kappa, not so much in the public eye, but well-known by the San Francisco center and the police commission, is Georgiana Cardon, II<sup>A</sup>. She is the executive of the committee which enforces the ordinance excluding minors from public dance halls. Her job leads to splendid case work among under-privileged young people, and deserves an article in some future issue of THE KEY.

MADELINE BENEDICT GIMBAL

## Lambda Province

### Beta Upsilon—Chartered 1906

West Virginia University,  
Morgantown, West Virginia

Beta Upsilon chapter pledged 23 girls. Pledging was followed by an informal dinner at the chapter house. One of the pledges, Nancy Mathews, has the distinction of being the 16th Kappa in her family.

Mrs. Everett M. Schofield, director of provinces, was the guest of the chapter November 4-6. A formal tea was given in her honor.

Out of 25 freshman guides five are Kappas. They are Catherine Davis, Mary Katherine Johnson, Virginia Pierce, Ann Fromme, and Aldene Morris.

The first women's informal dance of the

social season was given by the pledges of Beta Upsilon, November 4.

Jean Maxwell was one of the six sponsors at the Washington Lee-West Virginia football game at Charleston, October 8.

For the 10th consecutive semester Beta Upsilon won the scholarship cup.

Jane Greer was chosen R.O.T.C. regimental sponsor and Cora Frances Board and Virginia Boley company sponsors.

Betty Lou Freismuth was appointed president of the freshman wing of Woman's hall.

Sara Beneke was initiated October 26 at a special initiation.

MARION BOWMAN

### Huntington—Chartered 1932

The Huntington alumnae association has met twice this fall. Helen Johnston, B T, president, entertained in September, when Myrtle Miller Upshaw (Mrs. William F.), I O, of Raleigh, North Carolina, Lambda province vice-president, visited us. Mrs. Upshaw gave many helpful suggestions for our year's program.

Mary Avon Boyd (Mrs. James), A B, a new Kappa in town, attended for the first time when Margaret McAlister Ferguson (Mrs. Joseph M.), B X, and Betty Eichenmiller Ferguson (Mrs. Milton J.), B T, entertained us at Margaret's home in October.

BETTY B. CHADWICK

### Wheeling—Chartered 1936

"Bidden to the Feast" were all alumnae members and several rushees. The place was the country home of our president, Ruth Phillips Polack (Mrs. Ernest H.), A B, and the time an August day just right for a picnic dinner at Washington farms. The rushees had a wonderful time down at the lake and possibly a still more wonderful time around the picnic table a little later. We do feel that it was worthwhile, for Kappa pledge pins are now worn by four of our young guests.

September 12 Myrtle Miller Upshaw (Mrs. William F.), I O, vice-president of Lambda province, was our guest at dinner at Oglebay park and later for the regular meeting at the home of Virginia Bottome Bishop (Mrs. F. Dewey), B T. Many helpful suggestions were made by Mrs. Upshaw and we were delighted to have her with us.

Founders' day banquet was October 13 at El Villa. Our new officers presided for the first time at this meeting. Officers are: Ruth Phillips Polack (Mrs. Ernest H.), A B, president; Louisa Powell, B T, vice-president; Margaret Moore, secretary; Martha Nay Kepner (Mrs. Wade), M, treasurer; Alfreda Carney Vieweg (Mrs. Geo. B.), B T, KEY correspondent; Betty Anderson, I O, social chairman; Jessie Cunningham, B T, rushing chairman.

Our meetings this year will be monthly

instead of three or four times a year. The date will be the second Monday in each month.

### Personals

Susan Jane Bachmann, daughter of Mr. and Mrs. Carl G. Bachmann (Susan Smith), B T, pledged Kappa Kappa Gamma at Duke university, Durham, North Carolina. Mrs. Bachmann is one of the most active members of the Wheeling association.

Sarah Ann Ryder, A A, had a delightful visit in Lubbock, Texas, in the home of Ruth Wagner, A A. She was a bridesmaid at Ruth's wedding August 30, and was present for several of the parties preceding the wedding. Sarah Ann is spending the year at Carnegie Tech, Pittsburgh, Pennsylvania, taking the librarian's course at Carnegie library.

June Grimm has been appointed assistant instructor in the department of mathematics at West Virginia university.

Betty Lee Bord, of Crafton, West Virginia, is a new member of Wheeling association. She has accepted a position in the college shop of Stone and Thomas department store.

Effie Anderson has a year's leave of absence from Triadelphia high school and is spending the year in Los Angeles at 7021 Hollywood boulevard, 307 Garden Court apartments, Los Angeles, California.

ALFREDA C. VIEWEG

### Southern West Virginia—Chartered 1937

Our meetings are all informal and social in nature. Our group is small, and the members are too widely scattered for us to undertake anything very ambitious in the way of programs or money-raising projects. We see each other so seldom that when we do get together we have so much to talk about that we have little time for business or programs anyway.

In July we had a pleasant meeting at the Black Knight Country club in Beckley with the members from Beckley acting as hostesses. In August we gave a swimming party and picnic at Riverside inn near Hinton for prospective rushees. There were more rushees than Kappas there, but those of us who showed up had lots of fun. One of our loveliest meetings was a luncheon at the Greenbrier hotel, White Sulphur Springs, September 17, when Myrtle Miller Upshaw (Mrs. William F.), I O, our province vice-president, was our special guest.

We always invite all of the Kappas we have any record of in this section to our meetings, and let each person pay for her own lunch. The Kappas in the vicinity where there is a meeting make the arrangements. In this way there is not much responsibility on anyone and everybody seems to have a good time.

HARRIET L. FRENCH

**Gamma Kappa—Chartered 1923**

**William and Mary  
Williamsburg, Virginia**

Gamma Kappa planned its two rush parties around the themes of a "gingerbread" house and a "doll shop" this year, and completed one of its most successful rushing seasons with 25 pledges.

Marian Milne and Barbara Clawson were initiated into the fraternity October 28 and were guests of honor at a breakfast in the chapter house October 29.

The scholarship ring, awarded each semester to the active making the greatest improvement in her grades, has been awarded to Margaret Taylor. Gamma Kappa is co-operating with the Panhellenic council at William and Mary in an effort to improve the average scholarship of sororities on campus. We were second among the sororities in scholarship last semester, and we had the highest average for the year as a whole.

We are well represented in activities. Ann Cross is the vice-president of the Woman's Student Government association; Joan Jarrett is women's athletic editor for *The Colonial Echo*; Dorothy Spence is managing editor of *The Flat Hat*; Shirley Daiger is program director of the Y.W.C.A. and a member of Mortar Board.

DOROTHY SPENCE

**Gamma Chi—Chartered 1929**

**George Washington University  
Washington, D.C.**

Since the reopening of college this fall, Gamma Chi chapter has had an active and varied period. September 24 we initiated four girls: Kathryn Gehan, Barbara Hamma, Virginia Levy and Marthana Williams. We came through rushing with flying colors.

Founders' day was celebrated by a banquet at the Lafayette hotel.

Socially, we are planning an interesting program, with two formal dances and a tea dance at Christmas and a series of "Spinster Skips," the first of which will be November 11. A "Spinster Skip" is a dance to which the girls invite the boys, the girls forming the stag line.

**Personals**

Eleanor Sherburne is the chapter's entrant in the contest for the "Sweetheart of George Washington University." The winner will be presented at Homecoming, November 24.

VIRGINIA MCWHIRT

**Washington, D.C.—Chartered 1924**

We have planned five supper meetings this year, four at members' homes and one in January with the Gamma Chis. The program for September was convention report. For November Muriel Schoff Clark (Mrs. John O.), B A, will tell of her travels in the Orient.

March and May will be taken up with election and installation of officers.

As usual, in October we joined Gamma Chi, Gamma Psi, and the College Park association for Founders' day banquet, at which Margaret Cuthbert, Ψ, as our guest speaker, told us interesting things about radio and women in radio.

We plan our Christmas luncheon in December with Mrs. O. W. McNeese, well known speaker and mother of Gamma Chi's president, to talk to us.

Many of us will attend the annual Panhellenic luncheon in February.

For part of the program of province convention at Maryland in April we have planned tentatively for an alumnae luncheon.

About twice a month we have afternoon card parties in addition to the regular meetings.

WINIFREDE BEALL BURGESS

**Gamma Psi—Chartered 1929**

**University of Maryland, College  
Park, Maryland**

Gamma Psi Kappas were the first sorority group on the Maryland campus to take a stand in favor of deferring rushing for the current year until February. We decided that a whole semester of mutual evaluation between new girls and sorority women would be a splendid plan of "rushing insurance." Panhellenic council adopted the deferred rushing system.

Because of the new rushing plan, we will not celebrate with a dance at our one-year-old chapter house until second semester. However, we entertained at tea, October 16, in honor of our new housemother, Mrs. John Hill, whom we affectionately call "Miss Ann." We also enjoyed a weekend visit from Marian Handy and Leonna Dorlac.

Gamma Psi is happy to claim as new initiates Barbara Davis, Elizabeth Harrover, Mary Ellen Hunter, Eleanor Kuhn, Helen Reindollar, and Elizabeth Root.

**Personals**

Helen Rodgers, Gamma Psi corresponding secretary, was unable to return to school this fall. She has moved with her family to New Rochelle, New York. Jane Kraft has been elected to serve as corresponding secretary.

BESS PATTERSON

**College Park—Chartered 1938**

Naturally we all have the problem of trying to raise money the "painless" way. Our youth, however, places the financial situation foremost in our minds. Nevertheless, we tackled this giant with sturdy slings and have had some interesting results.

First of all, we aimed to keep the dues as low as possible. Having done this, we found that money can be extracted best from our

particular group while members are being amused.

With this in mind we tried a "white elephant" sale in place of one of our monthly meetings. It was enthusiastically acclaimed. If no one wants what you brought, you must buy it back! Our first sale this year is on November 14.

We also found a mid-summer round-up supper to be popular. Our first and only was August 4.

GERALDINE SCHUH

### Delta Beta—Chartered 1930

Duke University, Durham  
North Carolina

The most important event of Delta Beta's school year thus far was the selection of our pledge class. The introduction of a quota system in the school year, 1937-1938, at Duke limits each sorority to 15 freshman and sophomore pledges. Junior and senior transfer students taken into the chapter are not included in this quota. Betty Lou Quick was elected president of the freshman class.

The pledge breakfast was October 9 at the Washington Duke hotel, with the pledging ceremony on the same day.

Leonna Dorlac, field secretary, visited us, October 9-13. Miss Dorlac's charm and efficiency greatly impressed the chapter, and we are looking forward to a return visit.

Betty Bell, senior, was elected chairman of the student forum committee, responsible for all visiting lecturers and speakers. Betty introduced Edna St. Vincent Millay to the university, October 18.

Betty McFadyen, junior, was elected junior representative on the women's student council, and Gwendolyn Adams, a senior and two years in the beauty section, was elected treasurer of the Women's Student Government association.

BETTY WHITAKER

### Delta Theta—Chartered 1933

Goucher College, Baltimore, Maryland

We are proud to announce that Elizabeth Hunt, president of Delta Theta, was elected president of the senior class last May. Eleanor A. Bailey is president of Mardal hall.

Goucher has been busy with the celebration of its 50th anniversary which means that the Kappas have been busy participating in the events. Due to the anniversary our rushing is late this year. Rushing began October 22, and under the new plan inaugurated last May, pledging will not take place until November 5. This new plan was begun primarily to keep so many girls from closing the rushing season in the infirmary.

We are all hoping for the best in pledges.  
JEANETTE THANKFUL RICE

### Baltimore—Chartered 1926

Most important to us all this fall is the 50th birthday of Goucher college and the laurels our members received at its celebration. Among those receiving doctor of law degrees we are proud to claim first Anna Heubeck Knipp (Mrs. Walter),  $\Delta\Theta$ , member of Goucher's first graduating class, secretary of the board of trustees, and author of *A History of Goucher*, published by the college this October; and, next a Tau Kappa Pi, local predecessor of Delta Theta chapter, Margaret Reed Lewis (Mrs. Warren H.), research associate at Carnegie institute, Washington. Mrs. Lewis is the mother of Margaret Lewis,  $\Delta\Theta$ , who is at the University of California, Berkeley, on a research scholarship in physics this year after receiving her Ph.D. a year ago.

For all returning Kappas and Tau Kappa Pis we gave a tea at the chapter rooms the closing day of the birthday celebration.

#### Personals

With a feeling of real personal loss to each of us, we give to the Milwaukee association, and the Downer institute, our amiable and efficient ex-president, Elizabeth Jane Trundle Thorington (Mrs. Wm. A.), B  $\Sigma$ . May they treasure her as we did, always.

We were heartily glad to welcome to our October meeting the following new Kappas: Mary Grebb Krauss,  $\Gamma\Psi$ ; Helen Jean Patterson,  $\Gamma\Psi$ ; Mildred L. Stoner Nedrow (Mrs. R. E.),  $\Gamma\Psi$ ; Louise Berry Wise (Mrs. Gerald S.), B  $\Delta$ , and Virginia Wray Curran (Mrs. Charles D.),  $\Psi$ . We sincerely hope the other new Kappas in Baltimore will also join us at our meetings this year.

AGNES McNUTT KRICKER

## Mu Province

### Beta Omicron—Chartered 1906

Newcomb College, New Orleans, Louisiana

In the true spirit of old New Orleans, we began our rush season this year with a Cajun pirate ship party. Jean LaFitte (Mrs. Edward Gay) was master of ceremonies introducing a super-super performance, an Apache dance,

a heart-rending real Mississippi river show boat melodrama, a French prima donna (Katherine Nolan), and some good old Cajun songs such as "Et La-bas" and "Alouette" in which the rushees were asked to repeat the responses. It was a world of fun. Our second party was a delightful buffet supper, and after silence period was over we entertained

our pledges with a pre-football game luncheon. October 16 we had our first monthly informal Sunday night supper where we sang Kappa songs and discussed phases of fraternity life.

Founders' day, Mrs. Walter Carroll, our province president, talked to the actives and the pledges on Kappa history and particularly on the story of founding.

Charlotte Carter and Eulalie McKay were recently elected by a vote of the Newcomb and Tulane student bodies to serve as two of the five maids in the Homecoming court October 29.

We are looking forward with pleasure to our first formal dance of the year, November 12. Here's hoping we are able to carry out successfully our many plans for the coming year.

EULALIE MCKAY

### New Orleans—Established 1922

Our alumnae association has not had its first meeting of the fall as yet. Many of our members have been away all summer and are now busy with house cleaning and getting the children outfitted for the winter.

Our program will be the same as last year, as we found the luncheons and suppers an excellent way of getting the crowd together. We were together informally during rush week, as the active chapter invited us to all their parties and asked our help with the stunts and refreshments. Leonna Dorlac, field secretary, was here for several days and many of us got to meet her and discuss our problems with her. The Panhellenic ruling limiting the number of pledges to 19 made it necessary for us to pass up any number of worthwhile girls whom we would like to have had.

AGNES G. FAVEOT

### Beta Chi—Chartered 1910

University of Kentucky,  
Lexington, Kentucky

First and foremost, September 23 Beta Chi completed a most successful rush week. One of our most enjoyable parties was Kappa hotel; here each rushee was given her key upon which was her name, and amusements that any modern hotel could offer were provided. At the Kappa hunt we sought knowledge from one of our Phi Beta Kappas, Josephine Tunis; beauty from the Kentuckian beauty queen, Leah Brown; personality from last year's pledge queen, Virginia Smith; and military alertness from Cadet Colonel Jeanne Pat Belt. The alumnae helped by giving a most delightful plantation party. As a result of these and other rush parties our pledge class numbers 21 girls.

In order to strengthen the ties between the Big and Little Sisters, a club has been formed which has meetings and plans for Big and Little Sister activities. The first one was

a picnic October 24 with weenies, marshmallows, songs around the open fire, and all that makes such an occasion a success.

Our prestige was given another push upward when President Frank L. McVey of the university acknowledged our beauty and personality by selecting Clara Taylor Spencer, pledge, to represent the university at the annual tobacco carnival, November 8-10. Then Mary Duncan was appointed one of three girls to the governing body of our new Student Union building.

Sorority intramurals were brought back this year, and they opened with a ping pong tournament. Ann Otter, Kappa representative, is sending Natalie Patton, Laura Lyon, and Mimi Weidemann to try for new laurels.

EMMA LOUISE TURCK

### Lexington—Established 1920

To steal one roar of Beta Chi's thunder over her successful rushing season would seem child-like of the Lexington alumnae association, so we subtly suggest the power of inheritance and purr a little as we do so.

In September we gave a rush tea at the country club, where 90 degree southern atmosphere was intensified with a setting of black-faced alumnae whose grease-painted faces resembled the map of Czechoslovakia broken up into boundary lines by beaded moisture.

Our October luncheon meeting at the hotel had for its theme Kappa's Hearthstone projects. Time marches on—November meeting intervenes and suddenly it's Christmas time. In the words of dear Mr. Moore's classic—"May 'You All' Hear Him Exclaim as He Drives Out of Sight . . . 'Merry Christmas to All and to All—Live Right.'"

FAN RATLIFF

### Gamma Pi—Chartered 1927

University of Alabama, Tuscaloosa,  
Alabama

Gamma Pi was fortunate in having Leonna Dorlac, field secretary, for a short visit September 24. She helped us get a good start at the beginning of the year. We entertained for her with open house.

Elizabeth George and Gene Lewis were named as honorary cadet colonels by the university's R.O.T.C. unit.

Ten of our pledges made Blackfriars, national dramatic fraternity, and eight made the glee club. In the cast of the next play to be produced, "The Seven Sisters," four Kappas are four of the seven sisters. They are June Lofgren, Mary Ann Leach, Emilee Jones and Lee Stabler.

The annual Homecoming decoration contest was October 8, and we received second place.

We are proud of the fact that Gamma Pi won the scholarship cup for the 12th consecutive year.

**Atlanta—Chartered 1931**

This year we are continuing the plan of alternating afternoon tea meetings with evening supper meetings. Also there are weekly sewing bees for the Needlework Guild.

August 20 there was a rush tea on the terrace of Sally Barclay Mitchell's (Mrs. Samuel B.), B A, home.

At the September meeting, an inspirational account of convention was given by Mary Hatfield Georg (Mrs. Emil), F Θ, delegate.

October 7 we enjoyed a visit from Leonna Dorlac, national field secretary.

Officers for 1938-39 are: Mary Hatfield Georg (Mrs. Emil), F Θ, president; Helen Griscom Baker (Mrs. Clifford N.), B I, vice-president; Matilda Beard, B X, secretary; Alexina Demouy Stephens (Mrs. Richard F.), F II, treasurer; Sally Barclay Mitchell (Mrs. Samuel B.), B A, Helen Taylor Thompson (Mrs. Willis D.), B X, executive board members, and Eva Valodin Jones (Mrs. I. Leonard), I, Panhellenic representative.

**Personals**

Maurine Smith McCain (Mrs. King), Θ, has moved to Knoxville, Tennessee.

Helen Caskey (Mrs. Frederick), B Z, is now living in Louisville, Kentucky.

Constance Knowles, B O, is finishing her college work at Emory university.

VIRGINIA FRYE McLENDON

**Memphis—Chartered 1938**

Our first letter to THE KEY, so allow us to introduce ourselves:—

May Lyon Bennett (Mrs. Manche O.), B II; Isobel Mabin MacNicol (Mrs. Elmer P.), T; Susan Black Turner (Mrs. Arthur L.), Δ F; Clover Gorton Berry (Mrs. Walter), B Θ; Georgia Cole Teague (Mrs. W. C.), B K; Agnes Smith Brannum, Ω; June Taylor Baugh (Mrs. P. Hubert), Ω; Maria Holman Liston (Mrs. Robert T.), F K; Zala Elder Walcott (Mrs. Haley), B Θ; Margaretta Henderson Mabin (Mrs. George G.), B F.

Mabel Bennett, B II; Grace Norwood Cunningham (Mrs. Jesse), Δ; Eloise Megginson Damron, F I; Mary Martin Fentress, B O; Eva McIntyre Gauger, B Δ; Helen Mosset Lowry, B PΔ; Marjorie Watson Schwartz (Mrs. Merrel), B O; Warda Stevens Stout (Mrs. Charles), Δ; Marion Keyser Reese (Mrs. Edward T.), B Δ, and Marian J. Brown Card (Mrs. Charles), B Z.

Regular monthly meetings have been highlighted by special occasions. There was an evening party June 4 to which several Kappas from Arkansas came.

July 15 we met to hear our president May Bennett give a glowing account of convention, to which she was our delegate. August 26 we gave a tea for Memphis girls enrolled in colleges where there is a chapter of Kappa Kappa Gamma.

Field Secretary Leonna Dorlac, Δ Z, paid us a surprise visit September 24 and a number of members gathered for an impromptu supper in her honor. We observed Founders' day at Eva McIntyre Gauger's (Mrs. Paul), B Δ, home in Germantown with a brief ceremony at dusk.

Committees for the yearbook and programs have been busy and plans to raise money for our contribution to Hearthstone are under way.

Since our organization in February, three members have moved away, June Baugh going to Tulsa, Agnes Brannum to Chicago and Zala Walcott to Cleveland.

GEORGIA COLE TEAGUE

**Delta Epsilon—Chartered 1932****Rollins College, Winter Park, Florida**

After two weeks of strenuous rushing, Delta Epsilon chapter pledged 11 girls.

After pledging we all went to the Hearthstone for tea, and introduced the new girls to the national officers. It was a great privilege for the pledges to have the opportunity of seeing the Hearthstone and of being welcomed by the alumnæ.

On the night of the opening of the Hearthstone, our chapter was represented by our president, Marolyn Mackemer, Betty Mackemer, Hortense Denison, and Mary Virginia Hornor. We feel fortunate that our chapter is located near the first Hearthstone, and that we were able to participate in the opening activities.

SHIRLEY LEWIS

**Delta Iota—Chartered 1935****Louisiana State University, Baton Rouge, Louisiana**

A new chapter room in Panhellenic house; a visit from Leonna Dorlac, field secretary and formerly our coörganizer; and a completely successful rush week, are three reasons for Delta Iota's triumphant beginning of this school year.

Moiria Lant was elected president of the pledges; Harriet Lancaster and Catherine Ellen Querbes were chosen secretary and treasurer respectively.

On the senior advisory council were Marjorie Hall, Margaret Taylor, Jean Pugh, Annie Merrill Graham, and Clare McIntyre. Annie Merrill Graham, Elaine Clements, and Harriet Lancaster were selected as R.O.T.C. sponsors.

October 13 our Founders' day banquet was given on the Heidelberg roof. Madeleine Roach was toastmistress. Two days later the actives entertained the pledges at a tea dance at the field house.

Coming events in which we are going to try to make as good a showing as possible are the inter-sorority athletic activities and the annual Mortar Board stunt night.

MADELEINE ROACH

### Miami—Established 1923

We, the Miami chapter, are amalgamating our group in a big way. We have all co-operated and are working together in unison.

Why? Because we have a new baby chapter, and it takes up the interest and effort of each and every one of our members spread out through metropolitan Miami. We are proud of our new baby, Lambda Phi, which November 17 will become Delta Kappa. We joined in with zeal and vigor during their rushing season and are extremely joyous over their results. Six states are represented among the 12 new Kappas-to-be: New York, Indiana, Illinois, North Dakota, Ohio, and North Carolina.

The alumnæ turned out in a large number for the Founders' day banquet at the Robert Clay hotel. Not only the Kappas, but the Lambda Phis and their pledges enjoyed the celebration this year. How nice it was to have these new faces with us and to have so many new Kappa alumnæ in our midst!

So you see why we are so intent on amalgamating our group and working together. We now have to set an example for our baby chapter and try our best to guide it in the true Kappa spirit.

MARIE PELGRIM

### St. Petersburg—Chartered 1937

Many Kappas have climbed the ladder of fame and we point to them with pride and a feeling of gratitude that they have given to Kappa a greater gift than the majority of us can give. Our most outstanding alumna, Polly Knipp Hill, has reached a high rung on this ladder. She was initiated at the University of Illinois, then transferred to Syracuse. After her graduation Polly spent four years

studying art in Paris. While there she met and married George S. Hill, a Phi Delta Theta from Lehigh. She has had a number of exhibitions in New York. She is a member of the Chicago Society of Etchers, the Society of Southern Print Makers, and the Philadelphia Society of Etching. Several of her etchings have appeared in *Fine Prints of the Year*, and about a year ago Polly was honored by an invitation to exhibit 50 etchings at the Smithsonian Institution.

#### Personals

The St. Petersburg Kappas who attended the dedication and formal opening of the Kappa Hearthstone in Winter Park are Marian Banks Outman (Mrs. Boyd J.), I K, and Catherine Baillie Parker (Mrs. Harry L., Jr.), H.

HELEN K. WELCH

### Winter Park—Chartered 1932

The first outstanding event of our fall season was the coming to Winter Park of our beloved Louise Bennett Boyd to help dedicate the Hearthstone; then the arrival of our grand president and past grand officers to preside at the formal opening. You can imagine how thrilled we have been to have them and how proud we are to have had a small part in such a grand beginning of so wonderful an undertaking.

We were delighted to be able to welcome at our first Hearthstone tea the newly-pledged girls from Delta Epsilon.

Now we look forward to the coming of the grand council next month for their fall meeting at the Boyd Hearthstone.

We of the Winter Park association hope to welcome you one and all to the Boyd hearthstone in the near future.

HELEN STEINMETZ



*Look*, "the picture magazine," recently sent out cards announcing the appointment of Morrow McCurnin as fashion editor. Morrow is a Kappa from Gamma Theta chapter.



Mary Jane Maskrey, A, graduated from the University of Akron last June, sailed from New York in July for Cairo, Egypt, where she has a three-year appointment on the faculty of the American School for Girls. Mary Jane was one of seven teachers chosen from the United States, and the only one from Ohio.

Part of the British educational system in Egypt, the school is administered by the United Presbyterian church.

Mary Jane was graduated with distinction as a Spanish major. In the summer of 1937 she attended a native school in Mexico. At Akron she was a member of Phi Sigma,

Pierian, French and Spanish clubs, and winner of an "A" key.



After the October KEY had gone to press, hailing Dora Sue Higgins, I N active, as the fraternity's "baby initiate," she received from the Girl Scout national headquarters the Golden Eaglet award, highest honor a Girl Scout can attain. Dora Sue is the first Fayetteville Girl Scout to receive this award.



Two Kappas were among the 10 "most successful" women named last October by the Indiana Federation of Business and Professional Women, "success" having been defined in terms of contribution to society. The Kappas are Gertrude Thuemler, A, dean of girls at the Technical high school in Indianapolis, and Beryl Showers Holland (Mrs. J. E. P.), A, of Bloomington.

# Fraternity Directory

Founded—Monmouth College, Monmouth, Ill.  
October 13, 1870

## FOUNDERS

- MARY LOUISE BENNETT (Mrs. Joseph N. Boyd), Penney Farms, Fla.  
\*H. JEANNETTE BOYD, September 26, 1927.  
\*LOU STEVENSON (Mrs. W. O. Miller), December 3, 1937.  
\*MARY M. STEWART (Mrs. Lucius A. Field), June 21, 1898.  
\*SUSAN WALKER (Mrs. Alvan S. Vincent), May 1, 1897.  
\*ANNA E. WILLITS (Mrs. Henry H. Pattee), August 11, 1908.  
\* (deceased)

## GRAND COUNCIL

- Grand President*—MRS. RICHARD H. SHRYOCK (Rheva Ott, B A), 317 Cherry Bend, Merion, Pa.  
*Grand Vice-President*—MRS. JAMES F. McNABOE (Almira Johnson, H), 123 Waverly Pl., New York, N.Y.  
*Executive Secretary*—CLARA O. PIERCE (B N), 604-06 Ohio State Savings Bldg., Columbus, Ohio.  
*Director of Membership and Panhellenic*—MRS. E. GRANVILLE CRABTREE (Edith Reese, B I), 85 Dean Rd., Brookline, Mass.  
*Director of Provinces*—MRS. EVERETT SCHOFIELD (Elizabeth Bogert, M), R.F.D. 12, Box 89, Indianapolis, Ind.  
*Director of Standards*—MARIAN S. HANDY (I K), Crisfield, Md.

## ASSOCIATE COUNCIL

Province Presidents and Vice-Presidents.

## NATIONAL CHAIRMEN

- Editor*—HELEN C. BOWER (B A), 15500 Wildemere Ave., Detroit, Mich.  
*Field Secretary*—LEONNA DORLAC (A Z), Central Office. (Home: 2209 W. Colorado Ave., Colorado Springs, Colo.)  
*Finance*—MRS. REED WHITNEY (Virginia Bixby, T), 1609 10th St., Wilmette, Ill.  
*Historian*—MRS. THEODORE WESTERMANN (May C. Whiting, S), 42 Pondfield Rd. W., Bronxville, N.Y.  
*Marshal of Convention*—MRS. HOWARD BURT (Della Lawrence, B E), 7700 Lovella Ave., Richmond Heights, St. Louis, Mo.  
*Music*—MRS. JAMES R. ANDREWS (Helen King, B N), 142 Saranac St., Youngstown, Ohio.  
*Panhellenic Delegate*—MRS. EUGEN ANDRES, JR. (Helen Snyder, B II), 87 Ripley St., Newton Centre, Mass.  
*Ritualist*—Historian.  
*Rose McGill Fund*—MRS. ROBERT S. SHAPARD (Lois Lake, B E), 3840 Maplewood Ave., Dallas, Tex.  
*Scholarship*—MRS. JOSEPH W. SEACREST (Ruth Kadel, S), 2750 Woodcrest, Lincoln, Neb.

## CENTRAL OFFICE

- 604-06 Ohio State Savings Bldg., Columbus, Ohio.  
*Executive Secretary*—CLARA O. PIERCE (B N).  
*Assistants*—MRS. JACK MEEKS (Virginia Harper, I K), Isabel Hatton (B N), Rebecca Van Meter (B X), Anne Hall (B N), Mrs. Orville Baldwin (Dorcas Leachman, B N).

## FRATERNITY ACCOUNTANT

- Mr. Grant I. Butterbaugh, 6815 20th Ave. N.E., Seattle, Wash.

## SPECIAL COMMITTEES

- Advertising Chairman*—MRS. CLAIRE DREW FORBES (Claire Drew, B II), 615 Bellevue N., Apt. 108, Seattle, Wash.  
*Bequest Program Chairman*—MRS. MARION A. CHENOWETH (Marion Ackley, B A), c/o N. Bates Ackley, 1400 Union Guardian Bldg., Detroit, Mich.  
*Chapter Housing*—MRS. WILLIAM C. WALZ (Catherine Kelder, B A), 1604 Brooklyn Ave., Ann Arbor, Mich.  
*Constitution and Standing Rules*—MRS. C. S. SCHICK Miriam Pheteplice, B BA), Chairman, 656 Averill

- Ave., Rochester, N.Y. *Members*: Harriet French (B T); Mrs. Morton Milford (Florence Moffett, M), Mrs. Frank Ewing (Elizabeth Milne, E).  
*Consulting Architect*—MARGARET W. READ (B M), 740 13th St., Boulder, Colo.  
*Consulting Dietitian*—ALBA BALES (I T), 800 Pulsifer Circle, Winter Park, Fla.  
*Fellowships Chairman*—MRS. ROBERT GEORGE (Lora Harvey, B II), 6233 35th Ave. N.E., Seattle, Wash.  
*Hearthstone Fund*—MRS. ERNEST P. RAILSBACK (Irene Neal, A), Chairman, 34 Foster St., Newtonville, Mass. *Members*: Mrs. Gus Wortham (Lyndall Finley, B E), Mrs. George Mills von Frühlthaler (Mary Patton-Oesterling, A E), Mrs. Joseph Miller (Ida Henzel, B H), Mrs. Myron Herrick (Edith Walton, B M), Mrs. George Arrowsmith (Anna Rummell, O), Mrs. Edward C. Stone (Letta Brock, E).  
*Magazine Agency Chairman*—MRS. JAMES MACNAUGHTAN, JR. (Marie Bryden, O), 7538 Teasdale Ave., St. Louis, Mo.  
*Parliamentarian*—MRS. FRANK EWING (Elizabeth Milne, E), 69 Wellington Ave., New Rochelle, N.Y.  
*Publicity*—MARTHA COMBS (O), Chairman, Oklahoma News, Oklahoma City, Okla. *Members*: Editor, and Editor's Deputy, Dorris Fish, Box 772, Taos, N.M.  
*Undergraduate Scholarships Chairman*—MRS. JAMES PARK (Elizabeth Kimbrough, B X), R.F.D. 1, Lexington, Ky.  
*Vocational Guidance Chairman*—MRS. EARL M. BILLINGS (Mildred Lincoln, B T), 64 Monterey Rd., Rochester, N.Y.

## PANHellenic

- Chairman of National Panhellenic Congress*—MRS. FRANK GENTRY, II, A A O, 215 Manhasset Woods Rd., Manhasset, N.Y.  
*Kappa Kappa Gamma Delegate*—See Panhellenic Delegate.

## KAPPA CLUB HOUSE

- Boyd Hearthstone, 800 Pulsifer Circle, Winter Park, Fla.  
*Manager*—MISS ALBA BALES (I T).  
*Kappa Club House Board of Trustees*—MRS. A. H. ROTH (Florence Burton, B A), Chairman, 629 Myrtle Rd., Erie, Pa. *Members*: Mrs. Ernest Railsback (Irene Neal, A), Mrs. Richard Shryock (Rheva Ott, B A), Mrs. Jesse Merrick Smith (Mabel MacKinney, B S), Mrs. Sanford Teter (Nellie Showers, A).

## OFFICIAL JEWELERS

- Burr, Patterson and Auld Co., Detroit, Mich.  
Edwards-Haldeman and Co., Detroit, Mich.  
Hoover and Smith Co., Philadelphia, Pa.  
Henry Birks and Sons, Montreal, Que., Canada.

## ACTIVE CHAPTER SECRETARIES

- For time and place of meeting of chapters consult secretaries listed below—for alumnae associations, the presidents.  
\*Chapter House Address.

## ALPHA PROVINCE

- President*—MRS. ALAN DIGNAN (Kathleen Bredin, B Y), 206 Cottingham St., Toronto, Ont., Can.  
*ST. LAWRENCE UNIVERSITY* (B B Deuteron)—Jane Harcastle, \*45 E. Main St., Canton, N.Y.  
*BOSTON UNIVERSITY* (O)—Barbara McFee, \*131 Commonwealth Ave., Boston, Mass.  
*SYRACUSE UNIVERSITY* (B T)—Orpha Kirker, \*743 Comstock Ave., Syracuse, N.Y.  
*CORNELL UNIVERSITY* (Y)—Helen McTighe, \*508 Thurston Ave., Ithaca, N.Y.  
*UNIVERSITY OF TORONTO* (B Y)—Grace Blundy, 85 St. George St., Toronto, Ont., Can.  
*MIDDLEBURY COLLEGE* (I A)—Barbara Livingston, Pearson's Hall, Middlebury, Vt.  
*MCGILL UNIVERSITY* (A A)—Katharine Gurd, 3180 Westmount Blvd., Westmount, Que., Can.

## BETA PROVINCE

- President*—MRS. HUGH RILEY, JR. (Margaret Tshan, A A), Heatherbloom Apts., No. 4, E. Nittany Ave., State College, Pa.

ALLEGHENY COLLEGE (Γ P)—Elinor Kistler, Hulings Hall, Meadville, Pa.  
 UNIVERSITY OF PENNSYLVANIA (B A)—Priscilla Clayden, \*3323 Walnut St., Philadelphia, Pa.  
 ADELPHI COLLEGE (B Σ)—Muriel Neville, 85-10 160th St., Jamaica, N.Y.  
 UNIVERSITY OF PITTSBURGH (Γ E)—Nancy Ellen Walker, \*165 N. Dithridge St., Pittsburgh, Pa.  
 PENNSYLVANIA STATE COLLEGE (Δ A)—Alice Noll, \*Kappa Kappa Gamma House, State College, Pa.

#### GAMMA PROVINCE

*President*—MRS. LEROY TOMKINSON (Nora Wilson, A), 950 Merriman Rd., Akron, Ohio.  
 UNIVERSITY OF AKRON (A)—Ruth J. Thomas, \*308 E. Buchtel Ave., Akron, Ohio.  
 OHIO WESLEYAN UNIVERSITY (P Deuteron)—Kay Edwards, Monnett Hall, Delaware, Ohio.  
 UNIVERSITY OF CINCINNATI (B P Deuteron)—Dorothy Jane Freese, \*2930 Woodside Ave., Cincinnati, Ohio.  
 OHIO STATE UNIVERSITY (B N)—Margaret Schleckman, \*84 15th Ave., Columbus, Ohio.  
 DENISON UNIVERSITY (Γ Ω)—Mary Wiggins, Beaver Hall, Granville, Ohio.

#### DELTA PROVINCE

*President*—MRS. MARK REASONER (Gem Craig, T), 920 Campbell Ave., Indianapolis, Ind.  
 INDIANA UNIVERSITY (Δ)—Betty Conley, \*1018 E. 3rd, Bloomington, Ind.  
 DEPAUW UNIVERSITY (I)—Martha Letzler, \*Kappa Kappa Gamma House, Greencastle, Ind.  
 BUTLER UNIVERSITY (M)—Margaret Amos, \*821 W. Hampton Dr., Indianapolis, Ind.  
 HILLSDALE COLLEGE (K)—Carolyn Barnes, \*221 Hillsdale St., Hillsdale, Mich.  
 ADRIAN COLLEGE (Ξ)—Ruth Gmeiner, 218 Toledo St., Adrian, Mich.  
 UNIVERSITY OF MICHIGAN (B Δ)—Jane Hart, \*1204 Hill St., Ann Arbor, Mich.  
 PURDUE UNIVERSITY (Γ Δ)—Ruth Wattleworth, \*325 Waldron St., West Lafayette, Ind.  
 MICHIGAN STATE COLLEGE (Δ F)—Barbara Van Atter, \*605 M.A.C. Ave., East Lansing, Mich.

#### EPSILON PROVINCE

*President*—MRS. LEWIS T. GREGORY (Isabel Culver, T), 1109 Douglas Ave., Urbana, Ill.  
 MONMOUTH COLLEGE (A Deuteron)—Isabelle Brainard, 408 N. 2nd St., Monmouth, Ill.  
 ILLINOIS WESLEYAN UNIVERSITY (E)—Doris Pullman, \*1401 N. Main St., Bloomington, Ill.  
 UNIVERSITY OF WISCONSIN (H)—Helen Evans, \*601 N. Henry St., Madison, Wis.  
 UNIVERSITY OF MINNESOTA (X)—Maidie Power, \*329 10th Ave. S.E., Minneapolis, Minn.  
 NORTHWESTERN UNIVERSITY (T)—Martha Fudge, \*1871 Orrington Ave., Evanston, Ill.  
 UNIVERSITY OF ILLINOIS (B A)—Louise Rainey, \*1102 S. Lincoln, Urbana, Ill.  
 UNIVERSITY OF MANITOBA (Γ Σ)—Nancy Morgan, 1140 Grosvenor Ave., Winnipeg, Man., Can.  
 NORTH DAKOTA AGRICULTURAL COLLEGE (Γ T)—Alice Piers, 1347-12th St. N., Fargo, N.D.

#### ZETA PROVINCE

*President*—MRS. RALPH AMEND (Marjorie Kyes, Γ Θ), 4315 Harwood Dr., Des Moines, Iowa.  
 UNIVERSITY OF MISSOURI (Θ)—Betty Brownlee, \*510 Rollins, Columbia, Mo.  
 UNIVERSITY OF IOWA (B Z)—Elizabeth Ruddick, \*728 E. Washington, Iowa City, Iowa.  
 UNIVERSITY OF KANSAS (Ω)—Betty Ann Yankee, \*Gower Pl., Lawrence, Kan.  
 UNIVERSITY OF NEBRASKA (Σ)—Dorothy Glenn, \*616 N. 16th St., Lincoln, Neb.  
 KANSAS STATE COLLEGE (Γ A)—Allys Joe Kasten, \*517 N. Delaware, Manhattan, Kan.  
 DRAKE UNIVERSITY (Γ Θ)—Dorothy Peak, \*3425 Kingman Blvd., Des Moines, Iowa.  
 WASHINGTON UNIVERSITY (Γ I)—Janet Haverstick, 6819 Waterman Ave., University City, St. Louis, Mo.

#### ETA PROVINCE

*President*—MRS. FRED LUTHY (Cyrene Ferree, Γ B), 323 N. 12th St., Albuquerque, N.M.  
 UNIVERSITY OF COLORADO (B M)—Henrietta Herzberger, \*1134 University, Boulder, Colo.

UNIVERSITY OF NEW MEXICO (Γ B)—Peggy Paxton, \*221 N. University, Albuquerque, N.M.  
 UNIVERSITY OF WYOMING (Γ O)—Marion Kistler, \*605 Grand Ave., Laramie, Wyo.  
 COLORADO COLLEGE (Δ Z)—Hildegard Neill, 1110 Cheyenne Blvd., Colorado Springs, Colo.  
 UNIVERSITY OF UTAH (Δ H)—Virginia Andrews, \*33 S. Wolcott, Salt Lake City, Utah.

#### THETA PROVINCE

*President*—MRS. C. MARTIN CHAMBERLAIN (Ernestine McDonald, B II), 112 Woolsey, Fayetteville, Ark.  
 UNIVERSITY OF TEXAS (B Ξ)—Ellen Yantis, \*2400 Rio Grande, Austin, Tex.  
 UNIVERSITY OF OKLAHOMA (B Θ)—Mildred Spurlock, 700 College, Norman, Okla.  
 UNIVERSITY OF ARKANSAS (Γ N)—Carolyn Rainey, \*800 W. Maple, Fayetteville, Ark.  
 SOUTHERN METHODIST UNIVERSITY (Γ Φ)—Marjorie Allen, 3618 Ross Ave., Dallas, Tex.

#### IOTA PROVINCE

*President*—MRS. LOUIS GERLINGER (Beatrice Lee, B II), 706 B St., Grants Pass, Ore.  
 UNIVERSITY OF WASHINGTON (B II)—Mary Boyden, \*4504 18th N.E., Seattle, Wash.  
 MONTANA STATE UNIVERSITY (B Φ)—Antoinette Harris, \*1005 Gerald Ave., Missoula, Mont.  
 UNIVERSITY OF OREGON (B Ω)—Dorothy Johnson, \*821 E. 15th St., Eugene, Ore.  
 UNIVERSITY OF IDAHO (B K)—Betty Rhoades, \*805 Elm St., Moscow, Idaho.  
 WHITMAN COLLEGE (Γ I)—Renata Thomas, Prentiss Hall, Walla Walla, Wash.  
 STATE COLLEGE OF WASHINGTON (Γ H)—Marguerite Newport, \*614 Campus Ave., Pullman, Wash.  
 OREGON STATE AGRICULTURAL COLLEGE (Γ M)—Jean Morse, \*13th and Van Buren, Corvallis, Ore.  
 UNIVERSITY OF BRITISH COLUMBIA (Γ T)—Helen Wright, 1605-65th Ave. W., Vancouver, B.C., Can.

#### KAPPA PROVINCE

*President*—MRS. AKELEY QUIRK (Lucy Guild, Γ Ξ), 3352 Griffith Park Blvd., Los Angeles, Calif.  
 UNIVERSITY OF CALIFORNIA (II Deuteron)—Ann Luchsinger, \*2725 Channing Way, Berkeley, Calif.  
 LELAND STANFORD UNIVERSITY (B H)—Helen Waddell, \*554 Lasuen, Stanford University, Calif.  
 UNIVERSITY OF ARIZONA (Γ Z)—Jean Schwartz, \*1435 E. 2nd St., Tucson, Ariz.  
 UNIVERSITY OF CALIFORNIA AT LOS ANGELES (Γ Ξ)—Rose Alice Castlen, \*744 Hilgard, West Los Angeles, Calif.

#### LAMBDA PROVINCE

*President*—MISS MARY FRANCES WOLFE (Γ Ψ), Silver Spring, Md.  
 UNIVERSITY OF WEST VIRGINIA (B T)—Betty B. Lee, \*247 Prospect St., Morgantown, W.Va.  
 COLLEGE OF WILLIAM AND MARY (Γ K)—Nancy White, \*Kappa Kappa Gamma House, Richmond Rd., Williamsburg, Va.  
 GEORGE WASHINGTON UNIVERSITY (Γ X)—Dorothy Ames, Strong Hall, George Washington University, Washington, D.C.  
 UNIVERSITY OF MARYLAND (Γ Ψ)—Jane Kraft, \*Kappa Kappa Gamma House, College Park, Md.  
 DUKE UNIVERSITY (Δ B)—Martha Crocker, College Station, Durham, N.C.  
 GOUCHER COLLEGE (Δ Θ)—Clara Bond Anderson, Goucher College, Baltimore, Md.

#### MU PROVINCE

*President*—MRS. WALTER CARROLL (Dorothy Graner, B O), 7724 Burthe St., New Orleans, La.  
 TULANE UNIVERSITY (H. SOPHIE NEWCOMB COLLEGE) (B O)—Eleanor Pearce, Josephine Louise House, Newcomb College, New Orleans, La.  
 UNIVERSITY OF KENTUCKY (B X)—Mary Louise Naive, \*179 E. Maxwell St., Lexington, Ky.  
 UNIVERSITY OF ALABAMA (Γ II)—June Lofgren, \*901 Colonial Pl., Tuscaloosa, Ala.  
 ROLLINS COLLEGE (Δ E)—Dorothy Bryn, Pugsley Hall, Winter Park, Fla.  
 LOUISIANA STATE UNIVERSITY (Δ I)—Madeleine Roach, Box 663, University, La.  
 UNIVERSITY OF MIAMI (Δ K)—Mary Kimball, 552 N.E. 72nd St., Miami, Fla.

## ALUMNÆ ASSOCIATION PRESIDENTS

ARMY AND NAVY ASSOCIATION—Mrs. Gustave Heiss, Quarters 18, Fort Warren, Cheyenne, Wyo., *chairman*

## ALPHA PROVINCE

*Vice-President*—Mrs. C. S. SCHICK (Miriam Phetelace, B B<sup>4</sup>), 656 Averill Ave., Rochester, N.Y.  
 BOSTON ASSOCIATION—Miss Emma F. Ripley, Intervale Farm, Weston, Mass.  
 BOSTON INTERCOLLEGIATE ASSOCIATION—Mrs. James R. Nichols, 28 Earl St., Malden, Mass.  
 BUFFALO ASSOCIATION—Mrs. George Eesley, 173 E. Hazeltine Ave., Kenmore, Buffalo, N.Y.  
 CONNECTICUT ASSOCIATION—Mrs. Otto Kassor, 175 N. Quaker Lane, West Hartford, Conn.  
 ITHACA INTERCOLLEGIATE ASSOCIATION—Mrs. Richard Baker, 101 Thurston Ave., Ithaca, N.Y.  
 LONDON, ENGLAND ASSOCIATION—Mrs. John Spalding, 6 Merrick Sq., London S.E.1, England.  
 MIDDLEBURY ASSOCIATION—Mrs. Edgar Crosby, 46 Park St., Brandon, Vt.  
 MONTREAL ASSOCIATION—Mrs. Alex Edmison, 5635 Upper Lachine Rd., Montreal, Que., Can.  
 ROCHESTER ASSOCIATION—Mrs. Paul Barbee, 468 Cooper Rd., Rochester, N.Y.  
 ST. LAWRENCE ASSOCIATION—Mrs. George Hardie, 20 Pine St., Canton, N.Y.  
 SYRACUSE ASSOCIATION—Mrs. Kenneth Parmelee, 415 Douglas St., Syracuse, N.Y.  
 TORONTO ASSOCIATION—Miss Joan Stephens, 137 Bedford Rd., Toronto, Ont., Can.

## BETA PROVINCE

*Vice-President*—Miss NANCY R. MYLER (T E), 7441 Pennfield Ct., Pittsburgh, Pa.  
 BETA IOTA ASSOCIATION—Mrs. Sewell Hodge, 111 Ogden Ave., Swarthmore, Pa.  
 BETA SIGMA ASSOCIATION—Miss Patricia O'Connor, 2215 Quentin Rd., Brooklyn, N.Y.  
 ESSEX ASSOCIATION—Mrs. B. Glenn MacNary, 548 Highland Ave., Upper Montclair, N.J.  
*Branch*—Business Group—Miss Katherine Carigan, 516 Prospect, Maplewood, N.J.  
 NEW YORK ASSOCIATION—Dr. Mary Crawford, 333 E. 57th St., New York, N.Y.  
*Branch*—Young Business Women—Miss Agnes Forman, The Barbizon, 63rd St. and Lexington Ave., New York, N.Y.  
 NORTHERN NEW JERSEY ASSOCIATION—Miss Geraldine Parry, 355 Crest Rd., Ridgewood, N.J.  
 PHILADELPHIA ASSOCIATION—Miss Dorothy Roberts, 2624 W. Columbia Ave., Philadelphia, Pa.  
 PITTSBURGH ASSOCIATION—Mrs. D. B. Spangler, 414 W. Hutchison Ave., Edgewood, Pittsburgh, Pa.  
 STATE COLLEGE ASSOCIATION—Mrs. Bruce V. Moore, Park Ave., State College, Pa.  
 WESTCHESTER ASSOCIATION—Mrs. Roy Leighton, 75 Popham Rd., Scarsdale, N.Y.

## GAMMA PROVINCE

*Vice-President*—Mrs. NORMAN MOORE (Katherine Kaiser, I Q), 2037 Cleveland Ave. N.W., Canton, Ohio.  
 AKRON ASSOCIATION—Mrs. John Wortman, 80 Mt. View Ave., Akron, Ohio.  
 CANTON ASSOCIATION—Mrs. K. L. McCurdy, 114 18th St. N.W., Canton, Ohio.  
 CINCINNATI ASSOCIATION—Mrs. Edwin J. Hayes, 3570 Bayard Dr., Cincinnati, Ohio.  
 CLEVELAND ASSOCIATION—Mrs. William Ong, 3049 Somerton Rd., Cleveland Heights, Ohio.  
 CLEVELAND WEST SHORE—Mrs. D. M. Bryant, 12015 Clifton Blvd., Lakewood, Ohio.  
 COLUMBUS ASSOCIATION—Miss Isabel Hatton, 668 E. Town St., Columbus, Ohio.  
 DAYTON ASSOCIATION—Mrs. James Tuverson, 308 Peach Orchard Rd., Dayton, Ohio.  
 MANSFIELD ASSOCIATION—Mrs. Paul Dietrichson, 42 Glenwood Blvd., Mansfield, Ohio.  
 NEWARK-GRANVILLE ASSOCIATION—Mrs. Edward Alward, 128 Maple St., Granville, Ohio.  
 TOLEDO ASSOCIATION—Mrs. Richard Cole, 3425 Al-dringham Rd., Toledo, Ohio.

## DELTA PROVINCE

*Vice-President*—Mrs. ELLA BREWER CLARK (Ella Brewer, A), 420 E. Main St., Ft. Wayne, Ind.  
 ADRIAN ASSOCIATION—Miss Alice Baldwin, 410 E. Maumee St., Adrian, Mich.  
 BLOOMINGTON, INDIANA ASSOCIATION—Mrs. Clyde Hare, 619 Ballentine Rd., Bloomington, Ind.  
 DETROIT ASSOCIATION—Mrs. Lloyd Withrow, 891 Taylor Ave., Detroit, Mich.

EVANSVILLE ASSOCIATION—Mrs. Hubert Arnold, 831 Monroe Ave., Evansville, Ind.  
 FORT WAYNE ASSOCIATION—Mrs. John Richardson, Apt. 303, Fairfield Manor, Fort Wayne, Ind.  
 GARY ASSOCIATION—Mrs. Isabel Curtis Smith, 708 Jackson St., Gary, Ind.  
 GRAND RAPIDS ASSOCIATION—Mrs. Richard Willey, 2515 Elmwood Dr. S.E., Grand Rapids, Mich.  
 HILLSDALE ASSOCIATION—Mrs. L. D. Walworth, 27 S. Broad St., Hillsdale, Mich.  
 INDIANAPOLIS ASSOCIATION—Mrs. Paul Fifer, 3352 Broadway, Indianapolis, Ind.  
 LAFAYETTE ASSOCIATION—Miss Eleanor Eisenbach, 627 Owen St., Lafayette, Ind.  
 LANSING ASSOCIATION—Mrs. Carl Trager, 123 Cedar St., East Lansing, Mich.  
 MUNICE ASSOCIATION—Mrs. Robert Wadsworth, 306½ E. Jackson St., Munice, Ind.  
 SOUTH BEND-MISHAWAKA ASSOCIATION—Mrs. Henry Chillias, 511 S. St. Joe St., South Bend, Ind.  
 VINCENNES ASSOCIATION—Mrs. Glenn Allen, 804 N. 5th, Vincennes, Ind.

## EPSILON PROVINCE

*Vice-President*—Mrs. DONALD MCCARTHY (Carolyn Beach, X), 5209 Clinton Ave. S., Minneapolis, Minn.  
 BLOOMINGTON, ILLINOIS ASSOCIATION—Mrs. Donald Mayne, 1603 E. Jackson, Bloomington, Ill.  
 CHAMPAIGN-URBANA ASSOCIATION—Mrs. L. L. Corrie, 302 W. High St., Urbana, Ill.  
 CHICAGO INTERCOLLEGIATE ASSOCIATION—Mrs. John R. Hattstaedt, 147 Birch, Winnetka, Ill.  
*Branch*—Business Group—Mrs. George Harrison, 509 Lee St., Evanston, Ill.  
*Chicago Suburban Chairmen:*  
 CHICAGO—Mrs. Lawrence McVey, 1936 Estes Ave.  
 CHICAGO (SOUTH SIDE)—Mrs. Thomas H. Posey, Jr., 7237 Jeffrey Ave.  
 EVANSTON—Mrs. Rex Maupin, 2722 Prairie Ave.  
 GLENCOE—Mrs. Edwin G. Davies, 505 Jackson Ave.  
 GLEN ELLYN—Mrs. D. C. McGinniss, 560 Taylor Ave.  
 HIGHLAND PARK—Mrs. Arthur Rogers, 791 Princeton Ave.  
 HINSDALE—Mrs. Harper Clark, Jr., 635 S. Oak St.  
 WILMETTE—Mrs. John Nestor, 1945 Washington Ave.  
 WINNETKA—Mrs. Donald Townsend, 521 Walnut Ave.  
 DULUTH ASSOCIATION—Mrs. A. Laird Goodman, 2422 E. 3rd St., Duluth, Minn.  
 MADISON ASSOCIATION—Mrs. Robert Nickles, 2145 Keyes Ave., Madison, Wis.  
 MILWAUKEE ASSOCIATION—Mrs. C. H. Barth, 2520 E. Beverly Rd., Milwaukee, Wis.  
 MINNESOTA ASSOCIATION—Mrs. Robert L. VanFossen, 2400 Pleasant Ave. S., Minneapolis, Minn.  
 MONMOUTH ASSOCIATION—Mrs. J. L. Sherrick, 317 E. Broadway, Monmouth, Ill.  
 NORTH DAKOTA ASSOCIATION—Mrs. Jay P. Simpson, 1524 8th St. S., Fargo, N.D.  
 NORTH SHORE ASSOCIATION—Miss Julianna Holmes, 6023 Kenmore Ave., Chicago, Ill.  
 SPRINGFIELD ASSOCIATION—Mrs. W. H. Knox, 328 S. Douglas, Springfield, Ill.  
 WINNIPEG ASSOCIATION—Miss Ruth McGillivray, 333 Yale Ave., Winnipeg, Man., Can.

## ZETA PROVINCE

*Vice-President*—Mrs. BEN LUDY (Ruth Redman, B Z), 3102 Harland Ct., Topeka, Kan.  
 CEDAR RAPIDS ASSOCIATION—Miss Helen Larimer, 2036 5th Ave. S.E., Cedar Rapids, Iowa.  
 COLUMBIA ASSOCIATION—Mrs. A. R. Troxell, 604 Providence Rd., Columbia, Mo.  
 DAVENPORT ASSOCIATION—Mrs. Harry Weaver, 145 Forest Rd., Davenport, Iowa.  
 DES MOINES ASSOCIATION—Mrs. Wayne Wilson, 1716 41st St., Des Moines, Iowa.  
 IOWA CITY ASSOCIATION—Mrs. William O. Coast, 106 E. Fairchild, Iowa City, Iowa.  
 KANSAS CITY ASSOCIATION—Mrs. C. Edgar Virden, 1250 W. 63rd St., Kansas City, Mo.  
 LAWRENCE ASSOCIATION—Mrs. Earl W. Patton, 2220 Ohio St., Lawrence, Kan.

LINCOLN ASSOCIATION—Mrs. Curtis Kimball, 2600 Rathbone Rd., Lincoln, Neb.  
 MANHATTAN ASSOCIATION—Mrs. Joe D. Haines, R. 4, Manhattan, Kan.  
 OMAHA ASSOCIATION—Mrs. Robert McCague, 5323 Izard, Omaha, Neb.  
 ST. LOUIS ASSOCIATION—Mrs. Arthur H. Seeger, 7150 Washington, St. Louis, Mo.  
 SALINA ASSOCIATION—Mrs. Harley C. Little, 124 W. Bond, Salina, Kan.  
 TOPEKA ASSOCIATION—Miss Mary Dudley, 612 Topeka, Topeka, Kan.  
 WATERLOO ASSOCIATION—Mrs. D. M. Graham, 1707 Forest Ave., Waterloo, Iowa.  
 WICHITA ASSOCIATION—Mrs. Fred Hall, 4121 E. English, Wichita, Kan.

## ETA PROVINCE

*Vice-President*—MISS VIRGINIA MATHESON (Δ H), 852 E. Ninth S., Salt Lake City, Utah.  
 ALBUQUERQUE ASSOCIATION—Mrs. O. B. Marron, 1211 W. Fruit Ave., Albuquerque, N.M.  
 BOULDER ASSOCIATION—Mrs. Hunt Winn, 836 15th St., Boulder, Colo.  
 CHEYENNE ASSOCIATION—Mrs. Edward Miller, 2820 Bent Ave., Cheyenne, Wyo.  
 COLORADO SPRINGS ASSOCIATION—Mrs. Maurice DeNoya, 4 Berthe Circle, Colorado Springs, Colo.  
 DENVER ASSOCIATION—Mrs. Herbert Watson, 660 Bellaire St., Denver, Colo.  
 LARAMIE ASSOCIATION—Mrs. Richard Terry, 508 S. 11th St., Laramie, Wyo.  
 UTAH ASSOCIATION—Mrs. Harley W. Gustin, 1441 Michigan Ave., Salt Lake City, Utah.

## THETA PROVINCE

*Vice-President*—Mrs. SAMUEL AUSTIN (Helen Mather, B Z), 1709 Marshall, Houston, Tex.  
 ARDMORE ASSOCIATION—Mrs. L. K. TURNBULL, 1002 McLish, Ardmore, Okla.  
 ARKANSAS ASSOCIATION—Mrs. Raymond C. Cook, Capitol Hill Apts., Little Rock, Ark.  
 AUSTIN ASSOCIATION—Mrs. William A. Little, 1501 Shoal Creek Blvd., Austin, Tex.  
 DALLAS ASSOCIATION—Miss Eleanor Meador, 3719 McKinney Dr., Dallas, Tex.  
 EL PASO ASSOCIATION—Mrs. Allen Bruce, 516 Hague, El Paso, Tex.  
 FAYETTEVILLE ASSOCIATION—Mrs. Theodore Wylie, W. Lafayette St., Fayetteville, Ark. (vice-pres.)  
 FORT WORTH ASSOCIATION—Mrs. Ben Terrell, Jr., 1001 Samuels Ave., Fort Worth, Tex.  
 HOUSTON ASSOCIATION—Mrs. Raybourne Thompson, 1818 Marshall, Houston, Tex.  
 OKLAHOMA CITY ASSOCIATION—Mrs. Sam Fryer, 1912 N.W., 18th, Oklahoma City, Okla.  
 SAN ANTONIO ASSOCIATION—Mrs. Amos M. Graves, 222 Genesee Rd., San Antonio, Tex.  
 TULSA ASSOCIATION—Mrs. John L. Wamsley, 227 E. 29th St., Tulsa, Okla.  
 WACO ASSOCIATION—Mrs. L. C. Alexander, 529 N. 30th, Waco, Tex.

## IOTA PROVINCE

*Vice-President*—MISS NETTIE M. GALBRAITH (Γ Γ), St. Paul's School, Walla Walla, Wash.  
 BOISE ASSOCIATION—Mrs. Earl W. Murphy, Hurt Apts., No. 12, Boise, Idaho.  
 BRITISH COLUMBIA ASSOCIATION—Mrs. John C. Oliver, 4650 4th Ave. W., Vancouver, B.C., Can.  
 BUTTE ASSOCIATION—Miss Grace Parker, 103 N. Clark St., Butte, Mont.  
 EUGENE ASSOCIATION—Mrs. Charles Thompson, 1782 Alder, Eugene, Ore.  
 LEWISTON ASSOCIATION—Mrs. A. L. Alford, 1402 8th Ave., Lewiston, Idaho.  
 LONGVIEW-KELSO ASSOCIATION—Miss Rachel Robertson, 1409 25th Ave., Longview, Wash.  
 MONTANA ASSOCIATION—Mrs. Lester L. Graham, 1420 Maurice Ave., Missoula, Mont.  
 OLYMPIA ASSOCIATION—Mrs. James Yenney, 410 Hancock, Olympia, Wash.  
 PORTLAND ASSOCIATION—Mrs. Clarence Francis, Waverley Heights, Portland, Ore.  
 PULLMAN ASSOCIATION—Mrs. Howard Mathaney, 1805 B St., Pullman, Wash.  
 SEATTLE ASSOCIATION—Mrs. Scott Cassill, 5019 21st St. N.E., Seattle, Wash.  
 SPOKANE ASSOCIATION—Mrs. James W. Rigsby, Jr., S. 725 Maple St., Spokane, Wash.

TACOMA ASSOCIATION—Mrs. John R. Bolinger, 1006 N. Yakima Ave., Tacoma, Wash.  
 WALLA WALLA ASSOCIATION—Mrs. Wayne Swegle, 105 Newell St., Walla Walla, Wash.  
 WENATCHEE VALLEY ASSOCIATION—Mrs. B. R. Phipps, 220 N. Franklin St., Wenatchee, Wash.

## KAPPA PROVINCE

*Vice-President*—Mrs. JOHN L. SULLIVAN (Ethel Fisher, Γ Z), 410-12 Title and Trust Bldg., Phoenix, Ariz.  
 GLENDALE ASSOCIATION—Mrs. Carl Miller, 1120 Cortez Dr., Glendale, Calif.  
 HAWAIIAN ASSOCIATION—Mrs. Allen R. Johnson, 2540 Sonoma St., Honolulu, T.H.  
 LONG BEACH ASSOCIATION—Mrs. Edmund Beuter, Box 281, Palos Verdes Estates, Long Beach, Calif.  
 LOS ANGELES ASSOCIATION—Mrs. Joseph Blenkiron, 145 N. Orange Dr., Los Angeles, Calif.  
 PALO ALTO ASSOCIATION—Mrs. Allen Emery, 950 University Ave., Palo Alto, Calif.  
 PHOENIX ASSOCIATION—Mrs. John L. Sullivan, 410-12 Title Trust Bldg., Phoenix, Ariz.  
 SACRAMENTO VALLEY ASSOCIATION—Mrs. John L. Lewis, 2715 21st St., Sacramento, Calif.  
 SAN DIEGO ASSOCIATION—Mrs. Albert Mumma, 1330 W. Pennsylvania Ave., San Diego, Calif.  
 SAN FRANCISCO BAY ASSOCIATION—Mrs. John A. Flick, 1326 3rd Ave., San Francisco, Calif.  
 TUCSON ASSOCIATION—Mrs. Thomas VanAtta, San Clemente, Tucson, Ariz.

## LAMBDA PROVINCE

*Vice-President*—Mrs. WILLIAM F. UPshaw (Myrtle Miller, Γ Q), 921 Vance St., Raleigh, N.C.  
 BALTIMORE ASSOCIATION—Mrs. J. F. Dobson, 3203 Frisby St., Baltimore, Md.  
 CHARLESTON ASSOCIATION—Miss Clara Lytle, 1583 Jackson St., Charleston, W.Va.  
 CHARLOTTE ASSOCIATION—Miss Edna Kilgo Elias, New Sharon Rd., Charlotte, N.C.  
 CLARKSBURG ASSOCIATION—Miss Elizabeth Ann Hornor, 466 Hornor Ave., Clarksburg, W.Va.  
 COLLEGE PARK ASSOCIATION—Mrs. Charles D. Lerner, #123, 8385-16th St., Silver Spring, Md.  
 DURHAM ASSOCIATION—Miss Martha Louise Kindel, 1710 Fairview Rd., Raleigh, N.C.  
 FAIRMONT ASSOCIATION—Miss Corinne Neeley, 225 Watson Ave., Fairmont, W.Va.  
 HUNTINGTON ASSOCIATION—Miss Helen Johnston, 201 12th Ave., Huntington, W.Va.  
 MORGANTOWN ASSOCIATION—Mrs. Dorsey Brannan, 304 Wilson Ave., Morgantown, W.Va.  
 RICHMOND ASSOCIATION—Mrs. Raymond Schenck, 1200 Laburnum Ave., Richmond, Va.  
 SOUTH WEST VIRGINIA ASSOCIATION—Mrs. James E. Mann, 530 Parkway, Bluefield, W.Va.  
 WASHINGTON, D.C., ASSOCIATION—Mrs. C. P. Leaphart, 4110 Ingomar St. N.W., Chevy Chase, Washington, D.C.  
 \*WHEELING ASSOCIATION—Miss Effie Anderson, Formosa Apts., Wheeling, W.Va.

## MU PROVINCE

*Vice-President*—Mrs. ELIZABETH BALLARD DUPUIS (M. Elizabeth Ballard, P<sup>A</sup>), Box 373, Miami, Fla.  
 ATLANTA ASSOCIATION—Mrs. Emil Georg, 1312 Briarcliffe Rd., Atlanta, Ga.  
 BATON ROUGE ASSOCIATION—Mrs. Budd F. Anderson, 1920 Hiawatha, Baton Rouge, La.  
 BIRMINGHAM ASSOCIATION—Mrs. Edward N. Hamill, Jr., 2066 21st Ave. S., Birmingham, Ala.  
 LEXINGTON ASSOCIATION—Mrs. Sarah Shelby Dunn, 135 McDowell Rd., Lexington, Ky.  
 LOUISVILLE ASSOCIATION—Mrs. Allen Zimmer, 226 E. Maple St., Jeffersonville, Ind.  
 MEMPHIS ASSOCIATION—Mrs. M. O. Bennett, 321 Kenilworth, Memphis, Tenn.  
 MIAMI ASSOCIATION—Miss Christine Harris, 2622 Country Club Prado, Coral Gables, Fla.  
 MIDDLE TENNESSEE—Mrs. Glendon M. Fisher, Deer Park Circle, Nashville, Tenn.  
 NEWCOMB ASSOCIATION—Mrs. Hayward H. Hillyer, 532 Audubon St., New Orleans, La.  
 ST. PETERSBURG ASSOCIATION—Mrs. Boyd Outman, 12 37th St. N., St. Petersburg, Fla.  
 TAMPA BAY ASSOCIATION—Mrs. Paul G. Singleton, 2816 Terrace Dr., Tampa, Fla.  
 WINTER PARK ASSOCIATION—Mrs. Willard Wattles, 455 Melrose Ave., Winter Park, Fla.

\* Names of new officers not yet returned.



**SOCIAL STATIONERY:** (Including Kappa stamping): Letter size, \$1.00 to \$2.50 a quire; Note size, 85 cents, \$1.25, \$1.35; Correspondence cards, \$1.00. (A quire is 24 sheets and envelopes.) Add 10 cents a quire for transportation. Price-list showing 18 Kappa dies used on above in gold or silver, on request.

**OFFICIAL PAPER:** 8½ by 11, stamped with chapter die. 250 sheets \$5.00; with 250 envelopes from die \$9.75. 500 sheets \$8.25; with 500 envelopes from die \$12.75. Coupon bond (16-lb. folio weight) quoted. Transportation free. Send die when you order. If chapter has lost its die, another can be made here.

*Kappa invitations, place cards and menu covers  
Kappa coin purses, leather, 50 and 75 cents.*

## CLEORA WHEELER

*Designer and Illuminator*

1376 Summit Avenue, St. Paul, Minn.

*Former Grand Registrar*

# 1939

*World's Fair Year in New York!*

## BEEKMAN TOWER HOTEL

(PANHELLENIC)

Headquarters for visiting Kappas. Located on smart Beekman Hill in Mid-Town New York. Just 20 minutes from the Fair. Convenient to Fifth Avenue, Broadway and the Theatres.

Rates from \$2.50 single, \$4.00 double.

Three Mitchell Place

(49th Street—One Block from East River)

NEW YORK, N.Y.

A New York Hotel of Distinction  
Nearest to the World's Fair

## Have You Moved or Married?

**KAPPA KAPPA GAMMA CENTRAL OFFICE,**  
605 Ohio State Savings Bldg.,  
Columbus, Ohio.

Please change my name on the files as follows:

**FROM: Name** .....

Maiden Name .....

Chapter .....

Street No. ....

City ..... State .....

**To: \*Name** .....

Street No. ....

City ..... State .....

Check if ☐ you are chapter or alumnae officer

☐ your address is permanently changed

☐ your address is temporarily changed

..... approximate duration

\* If married give husband's full name.

*Changes must be in the office by the 10th of January, March, September, and November to insure prompt delivery of magazine*

## Have You a Business or Profession?



If you are doing something new and interesting or if you have not already given us the information please write TO THE CENTRAL OFFICE TODAY. We want to make our file of "Kappas in business and professions" as complete as possible and will forward you the special blank to be filled out upon receipt of your letter.

## VISIT THE FRATERNITY CORNER OF OUR LOCAL STORE

CHRISTMAS CARDS especially designed for Chapter interchange... Delightful personal cards.



Fine papetries decorated with your coat of arms and many other things you will need.

**B I R K S**  
MONTREAL, P.Q. VANCOUVER, B.C.  
**BIRKS-ELLIS-RYRIE LIMITED**  
TORONTO  
**BIRKS-DINGWALL LIMITED**  
WINNIPEG  
Official Jewellers to the  
**KAPPA KAPPA GAMMA FRATERNITY**

## It's a Grand Christmas Gift— Kappa's Own History Book

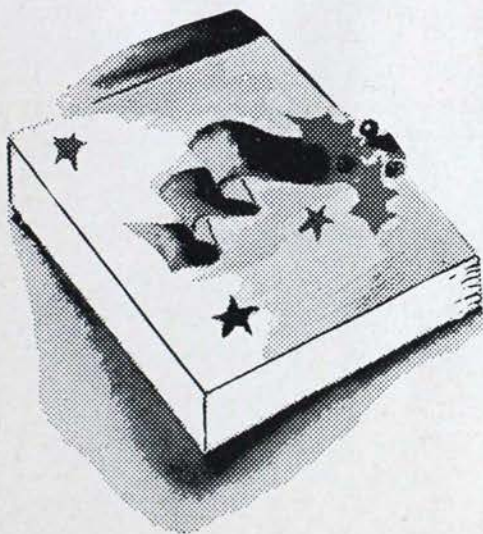

Here's the book every Kappa wants . . . because each of its 886 pages is crammed with Kappa information and Kappa personalities . . . beginning with 1870. Pledges especially, will appreciate one this Christmas.

**Special \$2.50**

Besides being grand for Christmas, we suggest it for chapter prizes or awards, and for alumnae prizes.

Send Orders to Central Office  
Kappa Kappa Gamma Fraternity  
604-06 Ohio State Savings Bldg.  
Columbus, Ohio

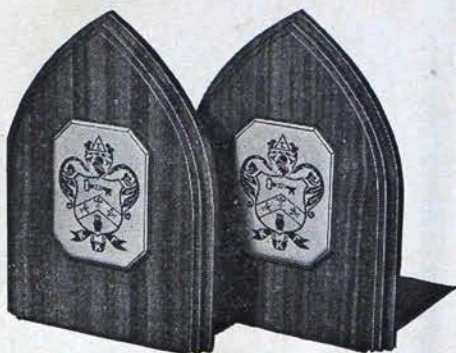

# KAPPA BOOKENDS

SOLID WALNUT  
GENUINE BRONZE

PER PAIR **\$3.50**  
POSTPAID

Coats-of-arms of over 80 fraternities  
and sororities are in stock.

BOOKENDS ARE ATTRACTIVE • PRACTICAL • DISTINCTIVE

SOLID WALNUT PLAQUES TO MATCH, \$2.00

Other Kappa plaques priced from \$1.50 to \$5.00. Special discounts on orders for six or more  
plaques and bookends.

LET US ASSIST in planning that Honor Trophy, Scholarship Award, Memorial Plaque or Bronze  
Tablet. Suggestions, sketches and quotations gladly submitted.

NATIONAL COLLEGE EMBLEM COMPANY  
INDIANAPOLIS, INDIANA

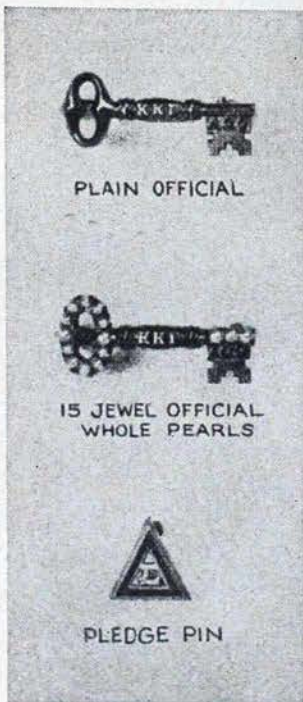

PLAIN OFFICIAL

15 JEWEL OFFICIAL  
WHOLE PEARLS

PLEDGE PIN

# THE Hoover and Smith Company

726 Chestnut Street—Philadelphia, Pa.

*Official Kappa Kappa Gamma Jewelers*

|  |         |
|--|---------|
| PLAIN BADGE .....  | \$ 5.00 |
| Crown set pearls badge .....   | 15.00   |
| Crown set sapphire badge .....                                       | 19.00   |
| Sapphire and Pearl alternating, 8 sap-<br>phires, 7 pearls .....     | 17.50   |
| Diamond and pearls alternating, 8 dia-<br>monds, 7 pearls .....      | 37.50   |
| Diamond and sapphire alternating, 8 dia-<br>monds, 7 sapphires ..... | 42.50   |
| Crown set diamond badge .....  | 60.00   |
| Pledge pins .....  | 1.00    |

The diamonds in these pins are of the finest  
quality and full cut and represent the finest  
jewelry in Kappa Kappa Gamma.

Note the shapeliness of our pin and the large  
stones, both of which make it a beautiful piece  
of jewelry.

# EHCO KEYS ARE QUALITY KEYS

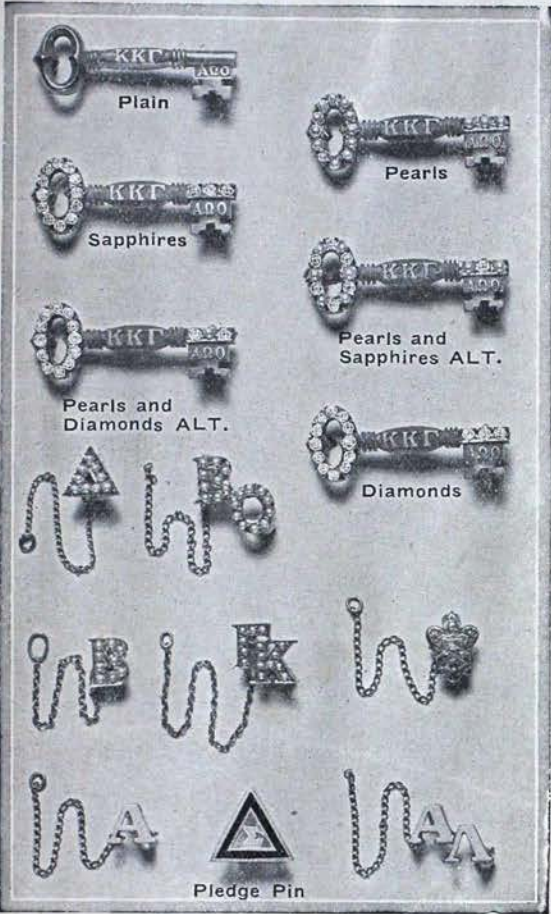

Only the finest of jewels used. Note the changes in prices on diamond set Keys.

## CROWN SET

|   |         |
|---|---------|
| Whole Pearls .....                                    | \$15.00 |
| Eight Whole Pearls, Seven Sapphires alternating ..... | 17.50   |
| All Sapphires .....                                   | 19.00   |
| Eight Diamonds, Seven Whole Pearls .....              | 37.50   |
| Eight Diamonds, Seven Sapphires alternating .....     | 42.50   |
| All Diamonds .....                                    | 60.00   |

## PLAIN

|             |      |
|-------------|------|
| Plain ..... | 5.00 |
|-------------|------|

## GUARD PINS

|                    | One Letter | Two Letter |
|--------------------|------------|------------|
| Coat of Arms ..... | \$2.75     |            |
| Plain .....        | 2.25       | \$ 3.50    |
| Half Pearls .....  | 4.50       | 7.00       |
| Whole Pearls ..... | 6.00       | 10.00      |
| Pledge Pin .....   | 1.00       |            |

Note—Mention name and chapter when ordering a key as an official release is required before a delivery can be made.

**S**URPASSING all previous

Displays is our new 1939

Showing of coat of arms jewelry

## THE NEW BOOK OF TREASURES Is Ready For You Now

**Y**OU are cordially invited to send for your copy today—Free on request. We think you will like the pleasing array pictured in this new book.

## EDWARDS, HALDEMAN AND COMPANY

FARWELL BUILDING

OFFICIAL JEWELERS TO  
KAPPA KAPPA GAMMA

DETROIT, MICHIGAN

EDWARDS, HALDEMAN & CO.  
Farwell Bldg., Detroit, Mich.  
Am interested in the following. Send data and literature free.  
Book of Treasures .....  
Favors .....  
Programs .....  
Stationery .....

Address .....  
Name .....  
Street .....  
City .....  
Fraternity .....

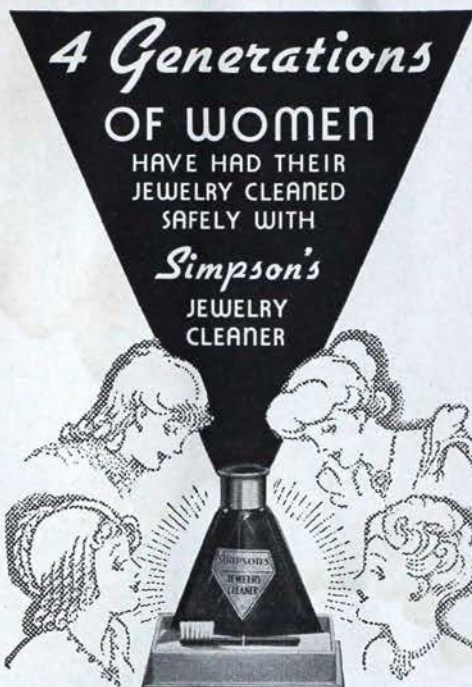

Don't apologize for the condition of your jewelry. Use Simpson's. Avoid substitutes that might be injurious. Simpson's is available at fine department stores and dependable jewelers everywhere. De Luxe size \$2.50—Travel Kit size \$1.00.

**SIMPSON'S**  
JEWELRY CLEANER  
Indianapolis, Indiana

Copyright 1938-Simpson's Jewelry Cleaner

clip and mail

Simpson's Jewelry Cleaner  
Indianapolis, Indiana

Your name .....

Your address .....

Name of dealer .....

Address of dealer .....

Please send ..... Travel kit size, \$1.00 postage prepaid; ..... De Luxe Package as pictured above, at \$2.50, postage prepaid.

..... Cash enclosed; ..... C.O.D.

# *The Fraternity* **GIFT PARADE** *for 1939*

JUST OFF THE PRESS!

GET YOUR FREE COPY  
of the most beautiful Fraternity  
Jewelry Gift Book ever produced

SEE

The "TECHNICOLOR" BRACELET (Page 14)  
The "Autograph" Compact (Page 18)  
The "Saddletone" Ensembles (Page 19)  
The New Colored Gem Stone Rings (Pages 6-7)  
The Tahitian Pearl Ensembles (Page 16)

Make Your Christmas Gift Selection from the ONLY Fraternity Gift Catalog  
Illustrated in Actual Colors!

BURR, PATTERSON & AULD CO.  
Roosevelt Park  
Detroit, Michigan

Please send me FREE the items I have checked  
below:

- ☐ The 1939 "Gift Parade"
- ☐ Christmas Card Samples
- ☐ Stationery Samples
- ☐ The "Book of Party Plans"
- ☐ The "Book of Medals and Trophies"

Signed .....

Fraternity .....

Street and No. ....

PUBLISHED BY

**BURR, PATTERSON  
AND AULD COMPANY**

ROOSEVELT PARK

DETROIT, MICHIGAN

OFFICIAL FRATERNITY JEWELERS  
SINCE 1872



## Yes, Magazines are the Year 'Round Gift!

- For Children
- For Parents
- For the House
- For Friends

Order Gift Magazines  
from Kappa's Agency

Kappa can give you the lowest available prices on all national magazines . . . so remember, when you order magazines either for yourself or for gifts, do it through KAPPA'S OWN AGENCY. Proceeds go towards the Hearstone Fund.

### Order Blank

Mrs. Jas. Macnaughtan, Jr.  
7538 Teasdale Ave.  
St. Louis, Mo.

Credit the commission  
on this order to

Alumnæ Ass'n

Dear Mrs. Macnaughtan: Enclosed find payment of \$..... covering subscription below

| Magazine | Price | How Long | New or Renewal | Subscriber's Name and Address |
|----------|-------|----------|----------------|-------------------------------|
| .....    | ..... | .....    | .....          | .....                         |
| .....    | ..... | .....    | .....          | .....                         |
| .....    | ..... | .....    | .....          | .....                         |
| .....    | ..... | .....    | .....          | .....                         |
| .....    | ..... | .....    | .....          | .....                         |
| .....    | ..... | .....    | .....          | .....                         |
| .....    | ..... | .....    | .....          | .....                         |

Your Chapter

Ordered by .....

Street & No. ....

Check here if Non-Member .....

City & State .....

# What to Do When

(Continued from cover II)

## MARCH

- 7—Treasurer places monthly finance report in mail to fraternity accountant and province president.
- 7—Alumna finance adviser places monthly report in mail to finance chairman.
- 15—Corresponding secretary sends names and addresses of officers and alumnae advisers to central office on blanks provided for that purpose.
- 15—Treasurer sends names and addresses of finance committee to fraternity accountant, finance chairman, and province president.

## APRIL

- 7—Treasurer places monthly finance report in mail to fraternity accountant and province president.
- 7—Alumna finance adviser places monthly report in mail to finance chairman.
- 15—Unhoused chapter treasurer places budget for 1939-40 in mail for fraternity accountant.
- 25—Housed chapter treasurer places budget for 1939-40 in mail for fraternity accountant.
- 30—Treasurer sends central office per capita tax report and per capita tax for each member active at any time during the second half year, as well as per capita tax for all associate members.
- 30—Corresponding secretary mails typewritten annual chapter report to central office on blanks provided for that purpose.

## (For Alumnae Association Officers and Province Vice-Presidents)

## OCTOBER

- 13—Founders' Day. Celebrate in some manner.
- 25—Secretary places news letter for December Key in mail to alumnae editor. Letter is to be written on Key stationery provided by central office.

## NOVEMBER

- 15—Secretary sends list of alumnae who have moved to other cities to the nearest alumnae organization and central office. Secretary also sends to grand vice-president, central office, and province vice-president the association program for the current year and a directory or list of all local alumnae with their addresses.

## DECEMBER

- 5—Secretary places news letter for February Key in mail to alumnae editor.
- 0—Mail Christmas gifts to Kappa's philanthropic funds.

## JANUARY

- 0—Province vice-president sends informal report to grand vice-president.

## MAY

- 7—Treasurer places monthly finance report in mail to fraternity accountant and province president.
- 7—Alumna finance adviser places monthly report in mail to finance chairman.
- 15—Chapter president sends annual report to director of provinces, director of standards, province president, and national chairman of scholarship.
- 15—Chairman of alumnae advisory board sends annual report of activities of the board to the director of provinces and province president.
- 25—Key correspondent places chapter personals for October Key in mail to editor's deputy as well as pictures of Phi Beta Kappas and Mortar Boards or elections to equivalent honoraries during the past school year.
- 30—Province president sends to director of provinces a report covering entire year.

## JUNE

- 7—Treasurer places monthly finance report in mail to fraternity accountant and province president.
- 7—Alumna finance adviser places monthly report in mail to finance chairman.

## JULY

- 15 (on or before)—Treasurer places ALL material for annual audit and check for same in mail to fraternity accountant. Send material earlier if possible.

## FEBRUARY

- 15—President appoints chairman of rushing recommendations committee and sends name with address to central office.
- 25—Secretary places news letter for April Key in mail to alumnae editor.

## APRIL

- 15—Alumnae associations elect officers. Secretaries send names and addresses of new officers to grand vice-president, central office, and province vice-president.
- 30—Secretary sends annual report to grand vice-president and province vice-president and a list of alumnae who have moved to other cities to the nearest alumnae organization and central office.
- 30—Treasurer sends to central office the annual per capita tax report and per capita tax for members of her association during the current fiscal year (June 1, 1938—May 30, 1939).

## MAY

- 20—Province vice-president sends report of her province to the grand vice-president.

**WITHIN ONE WEEK AFTER INITIATION** treasurer sends initiation fees to the central office. **REGISTRAR** sends catalog cards for initiates.

