

The Key

of Kappa Kappa Gamma

Spring 1976
Vol. 93 No. 1



California Calls You To Convention
Special Section: Membership
Epsilon Pi Is A Chapter

The Key

OF KAPPA KAPPA GAMMA

EDUCATIONAL JOURNAL

The first college women's magazine.
Published continuously since 1882.

Fraternity Headquarters,
530 East Town Street,
Columbus, Ohio 43215

Mailing Address:
P.O. Box 2079,
Columbus, Ohio 43216

VOLUME 93 NUMBER 1
SPRING 1976

Send all editorial material and correspondence to the: **EDITOR**—Mrs. David B. Selby, 6750 Merwin Place, Worthington, Ohio 43085.

Send all active chapter news and pictures to the: **ACTIVE CHAPTER EDITOR**—Mrs. Willis C. Pflugh, Jr., 2359 Juan Street, San Diego, California 92103.

Send all alumnae news and pictures to the: **ALUMNAE EDITOR**—Mrs. E. Taylor Richardson, 2285 Old Orchard Rd. N.E., Marietta, Ga. 30062.

Send all business items and changes of address, six weeks prior to month of publication, to: **FRATERNITY HEADQUARTERS**, P.O. Box 2079, Columbus, Ohio 43216.

(Duplicate copies cannot be sent to replace those undelivered through failure to send advance notice.)

Second class postage paid at Columbus, Ohio and at additional mailing offices. Copyright, Kappa Kappa Gamma Fraternity 1976.

Price \$1.50 single copy.

Deadline dates are August 1, November 1, February 1, April 1 for Fall, Winter, Spring, and Summer issues respectively. Printed in U.S.A.

The Key is printed four times a year (in Fall, Winter, Spring and Summer), by Compolith Typesetting, 6600 Guion Road, Indianapolis, Indiana 46268 and United Color Press, 240 West Fifth Street, Dayton, Ohio 45402.

COVER: Pacific coastline of San Diego and Coronado beaches where Kappa conventioners will enjoy memorable moments. Photo is through the courtesy of Union-Tribune Publishing Company, San Diego: *The Unconventional City*, by Neil Morgan.

TABLE OF CONTENTS

Convention Information	1-6
Campus Highlights	7-16
History Is A Hit	17
Epsilon Pi Is A Chapter	18
In Memoriam	20
A View From My Window	21
Special Membership Section	23-38
Alumnae News	39-45
If You Don't Help The Parent First,	46
Fraternity Directory	49-58
Delta Psi Breaks Ground For New Lodge	59
Debbie "Digs" For Fun!	60
What To Do When Calendar	61

Come to Convention

You are invited! Kappa Kappa Gamma will convene in its 51st general, biennial convention, June 24th-30th, in the Hotel del Coronado, San Diego, California, a beautiful and traditional place for our gathering in 1976.

Coming together will be active and alumnae delegates, sponsored representatives, advisers, fraternity chairmen, council assistants, associate council, former presidents of the fraternity, council, achievement award winners, headquarters staff, new chapters, new alumnae clubs and associations, visitors from the United States and Canada.

We will, we should, we shall, we can

commemorate the bicentennial of our country
celebrate the 200th anniversary of the American fraternity system

program for all member involvement, pledge and continued fraternity education, membership selection, scholarship potential, public relations, adventures in leadership, extension, active-alumnae interaction, adviser role, Panhellenic

hear the merits of being a volunteer
acclaim with the achievement award winners, successful in their chosen fields

learn, teach, guide, counsel, share
conduct the business of the fraternity
elect fraternity officers for the next biennium
pay homage to our great HERITAGE

entertain and be entertained, sing on the beach, have fun.

In doing all these things, we will aim for the stars and keep our sights high; we will keep our feet on the ground and our eyes to the sky. COME with a heart full of faith from within—

Until we meet in Coronado

Marion S. Graham

Marian S. Graham, Beta Phi-Montana
President

San Diego Area Kappas Welcome You To Convention June 24-30

*Judy Reamer Cox, Ψ-Cornell
Convention Committee, San Diego Liason*

A most cordial welcome is extended to all delegates to the 1976 National Convention from all the Kappas in the San Diego area. Because we have such a large military population, many Kappas are brought here from all over the country, and many of you will see some old friends here. On the other hand, because San Diego offers its residents such a fine quality of life, many Kappas and their families have settled here and you will see many of the same wonderful faces you saw in 1960 when the convention was at the Hotel del Coronado.

The San Diego Alumnae Association began in 1927 and covered a geographical area the size of Connecticut. Eventually the association grew so large that it was decided to form two groups, one from San Diego city and one from La Jolla. Geographically the associations are close together and many Kappas are dual members. The San Diego Kappas generally meet in the evenings, and the La Jollans in the daytime, so an alum has a choice as to meeting time. There is a third alumnae group, the newly formed North San Diego County Alumnae Club.

The major fund raising effort for the San Diego and La Jolla alums centers around an annual fashion show and luncheon. Through the determination of a few hard-working members, we have grown from the point of making a few hundred dollars our first year, to the point where we now make donations in the thousands of dollars to the National Cystic Fibrosis Foundation and to Kappa philanthropies. This year's show was a wildly innovative and imaginative production held in the Coast Guard Hanger, complete with helicopters, fire trucks, a staged air-sea rescue and the attendance of Pete Wilson, Mayor of San Diego.

The San Diego and La Jolla Associations recently 'adopted' the McGill and Iowa State chapters, respectively as part of the Alumnae-Active Interaction plan. This is particularly exciting to local alums who for years have missed the contact with actives that so many alums enjoy.

San Diego and La Jolla Kappas are very active in the community, serving on the boards of the Junior League, Girl Scouts of America, Bobby Sox



Area alumnae pose in appropriate clothing for convention. Left to right is Mary Jean Bahr Wolf, ΓΨ-Maryland in daytime pants suit; Carol Van Karsen Lockwood, ΠΔ-Ohio Wesleyan in "Beach Grubbies"; Ruth Wortman Hein, ΓΒ-New Mexico in an evening formal; and Jane Anglemeyer Rapps, ΔΩ-Fresno State in required white convention dress. (Seated) Jean Handley Talbott, ΒΛ-Illinois in sports attire.

Softball, the National Cystic Fibrosis Foundation, the San Diego Historical Society, the Metropolitan Opera Audition, the Women's Association of the Salk Institute and the San Diego Symphony, to name just a few. Vocationally, we find Kappas as fashion models, assistants to deans of a state university, probation officers, university professors, intensive care nurses, optometrists and realtors.

We are all looking forward to convention with great enthusiasm. Many of us will be working in the Convention Headquarters Office, behind the scenes at the show for the Heritage Dinner, building fires for the beach party, and of course, greeting you at the airport. Look us up; you may see an old friend who's been living the good life in San Diego, America's Finest City!!!



The view of Coronado showing the complete hotel complex with bridge in background.



Approaching the Hotel del Coronado one perceives an awesome sight!

Seeing Is Believing!

*By Mary Agnes Graham Roberts (Gray)
Y-Northwestern
Convention Chairman*

Conventions are always memorable! Probably none stands out more vividly than the convention of 1960 at the Hotel del Coronado! There are those who believe that it is impossible to repeat a fond memory. Your convention committee, however, with the very able and enthusiastic help of the San Diego and LaJolla Associations, serving as the hostess groups, is doing its very best to make this 1976 convention another truly great experience for all who attend. The Council has planned an inspirational and thought-provoking program while the convention committee fills in with well spaced relaxation, entertainment, and a variety of "happenings" which will linger through the years as you think back to Convention 1976!

What more perfect setting than the Hotel del Coronado to carry forward our theme: **HERITAGE**. Present day Coronado is a lovely, modern small city with the world's largest Naval Air Station adjoining the community. This quiet little city of beautiful streets and homes has become widely known as the favorite retirement spot

for ex-Naval and Marine Corps officers. Although Coronado was a part of the general surroundings when San Diego was first visited by Juan Rodriguez Cabrillo in 1542, it was not until 1846 that it was recorded in history. Then known as the peninsula of San Diego, it was described in the land grant papers as "big enough for grazing lots." E. S. Babcock bought the peninsula in 1885 for real estate development, subdivided the land and built the Hotel del Coronado. Visitors, presidents and royalty from all over the world have been attracted to the spacious, gracious hotel.

With the stately and beautiful Hotel del Coronado as our convention site, a setting conducive to a pleasant five days and six nights is already assured. Everything needed to provide an enjoyable background is afforded by the Hotel and its staff. The Grande Ballroom, with its majestic view of the beach and Pacific ocean, will house the business sessions. A large percentage of the bedrooms have a spectacular view of the ocean, bay or gardens, and some even have glassed in porches and sitting rooms. One can envision the families who "summered" at the hotel in its earlier days, complete with their youngsters, "nannies," and entourage—for, alas, there are also those rooms which are not so spacious, though all are very adequate. The dining room, the famous "Crown Room," has changed very little in appearance from the day it was built. It's arched ceiling was made of natural-finished sugar pine, fitted together with pegs (no nails), with a unique support system so that no posts or other interior supports were required. The damask on the walls exactly matches the room's carpeting. And, the Crown Room's elaborate light fixtures are famous throughout the world (Thomas Edison supervised the installation!) What lovelier setting could there be for our opening Presidents' Dinner and through the week to our closing, traditional Candlelight Banquet! Seeing is believing—and you'll just have to come to believe it's really true!

Convention officially convenes with an orientation session Thursday evening, June 24th—complete with parliamentary suggestions for keeping things orderly, a drawing for the nominating committee, followed by Province gatherings. Probably no one who has ever been to a Kappa convention will forget the inspiration of the Procession and formal opening of Convention, which will be Friday morning. It will be during this opening, formal session that we shall have our Keynote speaker. Friday evening promises to be a gala event with past Fraternity Presidents honored at a formal dinner and reception following in the Garden Patio. Saturday will be a memorable day honoring Alumnae, associations and clubs, with special awards for outstanding endeavors throughout the biennium. Another highlight of that morning session is the recognition of our Achievement Award winners, honoring those Kappas who are particularly outstanding in their special field—really Kappa's highest honor. For those who have attended five (or more) Biennial Conventions, there will

be a Habiteer's luncheon—a highly secretive "inside" organization! Saturday evening will be the Philanthropy Dinner and an opportunity following it to visit with those famous Kappas who have been honored and to discuss your "dreams" of success in their given fields. There will be opportunity to discuss "careers" in Kappa for any interested in becoming a graduate counselor or field secretary, and advisers can visit all evening and into the wee small hours, if desired, at a workshop designed to answer any and all questions.



The beautiful "Crown Room" is all set for dining elegance.

Sunday is planned for seriousness, fun, and laughter. We will meet at 10:00 a.m. for our traditional Memorial Service, followed by the famous Coronado "brunch" at 11:00 a.m. which will be held in the Grande Hall, the new convention facility built in 1973. And what an exciting afternoon! The Alumnae Boutique will be open for shoppers remaining at the Hotel during the afternoon and for those wishing to tour we offer the following: shuttle buses throughout the afternoon to and from "Old Town" (the renovation of the Old San Diego), and the world famous San Diego Zoo. Another tour to Tijuana, Mexico (an additional \$7.50) will feature an excursion bus with bi-lingual guides for a sight seeing and a shopping tour of the famous little town. This lovely day will culminate with an outdoor, hamburger barbeque in the Garden Patio, complete with strolling mariachi band in the background. Entertainment will follow and for hardier souls, beach fires have been planned with lots of singing and jollity. "Grubbies" are in order, and warm coats or sweaters, for the evening breezes from the ocean are often quite chilly.

Monday will be highlighted by our speaker, Mary Poole, X-Minnesota, speaking on voluntarism following the morning business session. For those who haven't witnessed an initiation in some time (and for some of us that could be *some* time!) we will all have the thrill and inspiration of watching an initiation—not done at convention since the Swampscott convention at the New Ocean House in 1956. The Heritage Dinner that



An inside view of the garden patio area.



Hotel del Coronado opened for business in February, 1888, and is now designated a California Architectural Landmark.

evening promises to be absolutely outstanding with the multi-media fashion show presentation of "Bustles to Blue Jeans" presented by Diane Selby, BN-Ohio State, editor of *The Key*, tracing the history and traditions of the Fraternity system from its origin at William and Mary with the establishment of Phi Beta Kappa two hundred years ago.

Tuesday, our last day, seems to be a recapitulation of everything that has transpired during the convention . . . a day filled with inspiration, a new meaning and understanding of the name sister and Fraternity, the parting of new friends made for a lifetime, perhaps, and as the coveted chapter awards are made surely

vows will be made by all to help our chapter, our association or club, and Kappa become even stronger and more meaningful. The very last memory, before departing on Wednesday morning, will be the thrilling Candlelight Banquet, the "passing of the light" from the oldest chapter to the newest, and then the closing ritual . . . the Crown Dining Room the perfect setting!

It wouldn't surprise me if you would keep coming back and some day even become a Habiteer yourself—conventions are always memorable!

Tentative Convention Schedule

Thursday, June 24th

Arrivals and Registration

6:30 P.M. Dinner

Convention

8:00 P.M. Orientation Meeting

9:00 P.M. Province Meetings

Friday, June 25th

9:00 a.m. Procession and Opening of Convention

10:15 a.m. Keynote Speaker

11:00 Workshops

12:30 Luncheon

1:45-4:45 Active and Alumnae Programs

7:00 P.M. Presidents' Dinner (formal)

Reception following in the Garden Patio

Saturday, June 26th

Alumnae Day

8:45 a.m. Business Meeting
Presentation of Alumnae Awards

10:30 a.m. Career Panel composed of Achievement Award Winners

12:30 Luncheon

2-4:30 P.M. Membership Workshops

7:00 P.M. Alumnae Workshops
Philanthropy Dinner
Opportunities for Career discussions

9:00 P.M. Advisers' workshop

Sunday, June 27th

10:00 a.m. Memorial Service

11:00 a.m. Brunch

12:30-6:30 Free afternoon—

Alumnae Boutique opens

Busses will shuttle back and forth to

"Old Town" and the San Diego Zoo.

Excursion busses to Tijuana, Mexico.

Price: \$7.50

6:30 P.M. Informal Cookout and Barbeque ("Grubbies" in order)

Entertainment

Beach Fires

Monday, June 28th

9:00 Business Meeting

10:30 Mrs. Robert Poole, President of

Association of Junior Leagues,

speaking on

Voluntarism

Luncheon

12:30 Model Initiation

2-4 P.M.

Monday, June 28th

4:00-5:00 Elections

6:30 P.M. Heritage Dinner

"Bustles to Blue Jeans" (Program)

8:30 P.M. Workshops—Interaction

Tuesday, June 29th

8:45 a.m. Business Meeting

10:15 a.m. Report of Committees

Report of

Election Committee

12:30 Luncheon

2:00-3:45 Business Meeting

Chapter Awards

4:00 P.M. Installation of Officers

7:00 P.M. Candlelight Banquet (formal)

Wednesday, June 30th

Breakfast

Departures

Transient Meal Rates (for visitors not staying in hotel)

Breakfast: \$ 4.25

Lunch: \$ 5.25

Dinner: \$ 7.00

Presidents' Dinner \$15.00

Habiteers' luncheon \$ 7.50

Sunday Brunch \$ 7.50

Candlelight Banquet \$12.50

Enjoy Kappa And Take Your Family Too!

We invite you to enjoy San Diego's Wonderful Waterways. Surfing. Swimming. Sportsfishing. Beachcombing. Sailing.



There's more to see at Sea World. Only ten minutes away from us. Over 100 exciting non-stop shows, exhibits and attractions.

Two amazing wildlife kingdoms are just short drives away: Wild Animal Park (an 1800-acre wildlife preserve and authentic African-style village) and its world-renowned parent institution, the San Diego Zoo.



A golfer's paradise! An 18-hole golf course is within walking distance. Sixty-nine other beautiful courses within quick driving range. Never any need to wait.

¡Saludos, Amigos! A fifteen-minute drive and you're in colorful Tijuana, Mexico. Quaint shops, exciting restaurants, bullfights, dog races, thoroughbred horse-racing, jai alai, and spicy food and nightlife ... South of the Border, Down Mexico Way.



Stand out from the crowd, be distinctive — wear a Kappa T shirt! Unique owl design in light and dark blue against yellow background. Above owl is word "Whoop?" Design silk screened on 100% cotton T shirt. Small, medium, large, \$4.00 plus 50c postage & handling. Mailed in quantities of 10 or more add \$1.50 for postage. Allow 2-3 weeks for delivery. Order from Magi Brom, 1143 N. Fuller Ave., Los Angeles, California 90046.



Leflang Studios invites all Kappas to come in for a visit and coffee as they are located just across the street from convention headquarters at the Hotel del Coronado. Dick and **Barbara Leflang (Barbara Steele, Δ—Indiana '38)** recently opened their spacious new studio with exclusives by California artists and selected imports complete with beads from around the world and fascinating selected art work from the Eskimos, Africa, South America and the Near East. Barbara is a pro in creative stitchery having done a wall hanging for Sir Martin-Baker in England among others.

Why not make a super summer vacation coincide with Kappa's 51st biennial convention? Coronado is an island-like mile square village offering a variety of accommodations. The first five locations on the map require a car to get to convention—the others are within walking distance. The Coronado Visitor Information Center stands ready to assist you in securing further information about sightseeing tours. Write to them at P.O. Box 67, Coronado, California 92118.

- ① **Coronado Motor Inn**, 266 Orange Ave. (714-435-4121) \$12-16
- ② **Motor Del Island**, 308 Orange Ave. (714-435-9722) \$10-22
- ③ **El Rancho Motel**, 370 Orange Ave. (714-435-2251) \$14-28
- ④ **Crown City Motel**, 520 Orange Ave. (714-435-3116) \$12-18
- ⑤ **Coronado Club Apt. Motel**, 707 Orange Ave. (714-435-1617) \$8-28
- ⑥ **Village Inn**, 1017 Park Place, (714-435-9934) \$8-14
- ⑦ **La Avenida Motel**, 1315 Orange Ave. (714-435-3191) \$16-22
- ⑧ **El Cordova Apt. Hotel**, 1350 Orange Ave. (714-435-4131) \$11
- ⑨ **Shoreland Motor Hotel**, 1415 Orange Ave. (714-435-6278) \$14-32
- ⑩ **Villa Capri Motel**, 1417 Orange Ave. (714-435-4137) \$17.50-35
- ⑪ **Glorietta Bay Resort Motel**, 1630 Glorietta Bl. (714-435-3101) \$16-40
- ⑫ **Hotel del Coronado**, 1500 Orange Ave. (714-435-6611) \$see registration blank

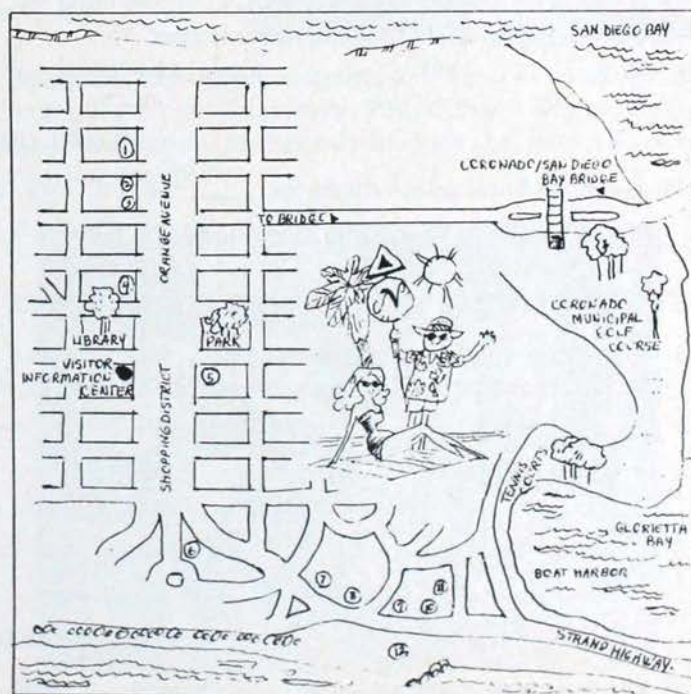

REGISTRATION BLANK FOR VISITORS KAPPA KAPPA GAMMA FRATERNITY BIENNIAL CONVENTION

Hotel del Coronado, Coronado, California

June 24-30, 1976

Please type this form and return it to Kappa Kappa Gamma Fraternity Headquarters, P.O. Box 2079, Columbus, Ohio 43216 by May 15, 1976. Full time visitors (attending the entire convention) pay a registration fee of \$50.00 which must accompany this form. Part time visitors (not attending the entire convention) pay a registration fee of \$10.00 for each 24 hour period they are a guest in the hotel. Make checks payable to KAPPA KAPPA GAMMA CONVENTION FUND.

Registration fee is non-refundable after June 1.

NAME (Married)
(Last) (Husband's first) (Middle)

Maiden Name
(Last) (First) (middle) (Chapter) (School) (Initiation yr.)

Home Address
(Number & Street) (City) (State) (Zip) (Phone)

School Address
(Number & Street) (City) (Zip) (Phone)

Address to which airline ticket should be sent (if other than home address):

.....
(Number & street) (City) (State) (Zip) (Phone)

Number of general conventions previously attended Will you sing in the choir?

Name preferred on name tag

Check one:

- ☐ Please sign me up for the old Town or San Diego Zoo Tour, which is included in registration fee.
☐ I will pay extra fee and take the Tijuana Tour. (\$7.50 to be paid at convention.)

TRAVEL PLANS

Your travel and hotel reservations will be handled by our convention travel agency.
Please complete the following information.

I will fly drive From what point will your trip originate?
(City) (State)

HOTEL RESERVATIONS

Please make hotel reservations for _____ days, from June _____ to _____ at \$32.50 per day (Includes meals).
_____ I will not be staying at the hotel.

FOR INDIVIDUAL MEAL RESERVATIONS CHECK THE FOLLOWING:

I will not be staying at the hotel, but I wish to make the following Individual meal reservations. (See page 4 for "special" meal dates). Do not send check for your meals as you will pay on arrival.

	June 24	June 25	June 26	June 27	June 28	June 29	June 30
Breakfast							
Lunch				Brunch			
Dinner							

FOR FRATERNITY USE ONLY

Registration fee paid Bill direct for hotel & transportation

Send a Mouse to College



Vickie Erickson, ΔB-Duke, announcing the winner of "Send a Mouse to College," with Barb Counts, ΔB-Duke, looking on.

It was after combing through many possible projects and studying their area that two Delta Beta Kappas came up with a new philanthropical project for their chapter. The chapter decided to raise funds for the American Cancer Society. Vickie Erickson and Barb Counts, ΔB-Duke, described a way to "Send a Mouse to College" and offer to those people who did so a chance for a trip.

Adopting the Cancer Society's theme of sending a mouse to college, Vickie and Barb organized the project and soon posters were made, tickets were printed, and the prize was obtained. For one dollar, a person could purchase two mice for

cancer research and possibly be the winner of a trip for two to New Orleans, including airfare, limousine fare, spending money, and hotel accommodations.

They arranged for the winning ticket to be drawn during halftime of Duke's Homecoming game. Two weeks before the game, 20 tickets were given to each of the Delta Beta Kappas. The response was so great that many sold out within hours after receiving them. A total of \$1,400 was realized for cancer research. Since Duke University is a major recipient of cancer research grants, the Kappas felt everything fit together perfectly!

CAMPUS HIGHLIGHTS

Seeing that philanthropies are the backbone of Kappa, Epsilon Zeta chapter took a hint from the Clemson Kappas and sponsored a volleyball marathon last November. Lara Watkins, EZ-Florida State, organized the tournament and the chapter helped by going to businesses in Tallahassee to seek support for the marathon. The pledges-donations obtained were purchased through the use of advertising the name of the business on a printed T-shirt. The shirts were worn throughout the marathon. Their efforts paid off greater than hoped for and produced a net total of \$1,000 to award the Florida Sheriff's Boy's Ranch and Girl's Villa in Bartow, Florida.

Fraternities on the campus also helped. Faculty members played for an hour slot, too, as did several groups of additional friends. The players particularly appreciated the support of the Parkway Baptist Church during the ridiculous hours from 2 to 4 a.m.! And all 89 Epsilon Zetas felt they could not have made it in full force without the help of their housemother, Mrs. Harriet Ross, who kept their spirits up with her cheering and supply of goodies.

These Kappas have written that "the greatest part of our having the volleyball marathon was the help and suggestions that we received from the Clemson Kappas. They wrote us hints and good points and best of all, sent us our first donation. This gave all of us a better

Edited by

ANNA MITCHELL HIETT PFLUGH

BM-Colorado

Active Chapter Editor

A net total of \$1,000 was earned in the Epsilon Zeta volleyball marathon.



understanding of true sisterhood." The chapter goes on to thank their field secretary, Patti Gilliard, whose "smiling encouragement helped an idea become an outstanding reality."



Epsilon Zeta volleyball marathon players.

Kappas Season Holidays With Happiness —

Beta Kappa chapter (Idaho) took advantage of Halloween to have a party for the "special children" with whom they had been working all year. They helped to teach these special children to bowl on Saturday afternoons. And as the children prepared for the Special Olympics, Beta Kappa prepared, too, by making a banner representing their groups and by sewing letters on their uniforms. Currently, the Kappas are providing transportation on week nights to allow the special children to attend various activities.

Halloween at Florida State finds the fraternities on campus with special pumpkins. An annual tradition and project for the fall pledge class of Epsilon Zeta is to carve jack-o-lanterns for all the Florida State fraternities. The pumpkin's eyes are K's and his nose is a Γ, and his ghostly grin becomes the shape

of a key. Each pumpkin is personalized on the back with the carving of the Greek letters of the fraternity recipient.

It is the underprivileged children in Champaign-Urbana (Illinois) who delight in Kappa Christmas happenings. With Phi Kappa Psi Fraternity, the Beta Lambda (Illinois) Kappas held a Christmas party for these children. Highlights were the appearance of Santa Claus and the presentation of the 12 days of Christmas.

Santa Claus also made an appearance at Bucknell University when he came to the Christmas party co-hosted by Delta Phi chapter and Phi Gamma Delta Fraternity for the professors' children. Each child at the party received a stocking full of candy made by the Kappas.

Children of the Denver and Boulder (Colorado) alumnae enjoyed the Easter party given them by Beta Mu chapter last spring. Cindy Estes, BM-Colorado, appeared as Mr. Easter Bunny and the Beta Mu Pickers provided musical entertainment.

The night that Delta Gamma chapter (Michigan State) entertained the girls from the Lansing Community

Beta Kappa Halloween party for their "special children."



Mr. "Beta Mu" Easter Bunny entertaining young son of Denver alumna.

Mental Health Center seemed like a holiday time for them. Dinner and talking about so many subjects were followed by Pickers singing and a tour of the house. They felt that these "guests were a delight to meet and provided the Kappas with a wonderful feeling. They were terrific people who are striving for independence and a responsible role in society." The 14 girls who attended were from 23 to 42 years of age and have lived together for three years in a special residential home. Besides learning to run their own household, they go to school and work with each other. Some who have made accelerated learning progress now hold community jobs.



Epsilon Zeta Kappas ready to deliver personalized, carved jack-o-lanterns to fraternities on the Florida State campus.



Delta Phi Kappas and Phi Gamma Delta Fraternity men at Bucknell enjoy watching games at their joint Christmas party for the professors' children.

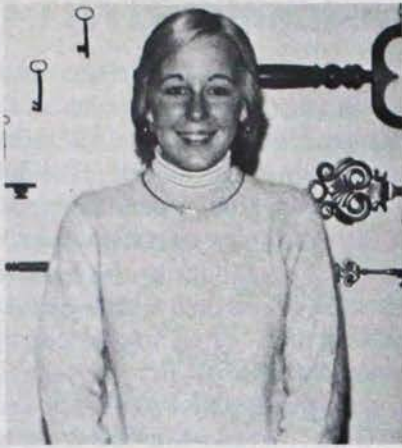

Sue Ausbrooks, ΔΔ-Miami U., the only Miami U. student selected to attend the University of London Summer School last year, was one of only 15 undergraduates in the 120 people from the entire world who attended.

The opportunity to study abroad has attracted several Kappas. Candy Coberly, BM-Colorado, lived with a family in Costa Rica for 11 months while she attended the University of Costa Rica. Cynthia Fulstone, BM-Colorado, spent one semester studying at the London (England) School of Economics and one semester living with a family in Vienna, Austria, where she studied music, art, and economics. Lori DeSoto and Marylee Serventi, BM-Colorado, are now in Siena, Italy, through the University's study-abroad program. And Carrie Kramlich, BM-Colorado has followed Cynthia to Vienna to live with a family as she is sponsored by the Institute of European Studies.

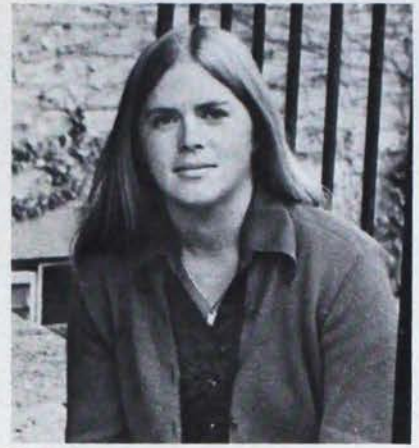

Bonnie Anderson, Y-Northwestern, studied at the University of Barcelona, Spain, last year. She is a journalism major.

Beauty Is



Vicky Adams, BK-Idaho, Miss University of Idaho, reigned over the 1975 Homecoming. Vicky is the third Kappa in the past four pageants held to win the title. She has also been named Miss Elmore County, Outstanding Senior Girl, Girl's State, and in *Who's Who Among American Music Students*.



Debbie Dacey, ΓΨ-Maryland, is a state finalist in the 1976 Miss Maryland beauty pageant, as well as a finalist in the 1976 Miss Metro beauty pageant.



Karla Graue, BII-Washington, was crowned last summer the 1975 Seattle Seafair Queen.



Erin McInerney, Y-Northwestern, was Navy Ball Empress Candidate.



Carolyn Kuhn, BΘ-Okla-homa, was a finalist for ROTC Queen.



Nancy Paulus, BΛ-Illinois, was along with Kathie Danielson, Y-Northwestern, one of the 10 finalists for the 1975 College All-Star Queen. Kathie has served as an intern in Washington, D.C. Nancy has many Panhellenic and chapter contributions to her name, the latest being her election as chapter president.

Panhellenic Presidents



Therese Cleary, BΩ-Oregon.

One of the outstanding services Panhellenics offer is the awarding of scholarships. The 1975-76 Portland (Oregon) Panhellenic scholarship for the University of Oregon campus was given to Therese Cleary, BΩ-Oregon. She is the first Kappa to receive this honor in many years.

Therese has received an Associate Degree in philosophy and economics from the Mt. Hood Community College. Upon graduation from that college, she was placed in the *Who's Who in American Junior Colleges*. Since she has been at Oregon she has worked with Phi Chi Theta (business), with a senior citizen companionship program, and as chapter registrar and Panhellenic delegate.

Lynne Collins, BK-Idaho, has served as both vice president and president of her university's Panhellenic. Her service to both the university and to her chapter have brought her many honors. She has been chapter president, recipient of the Ella Wood key, and was named 1975 Greek Woman of the Year. She has been chosen to membership in Alpha Lambda Delta, Phi Kappa Phi, Mortar Board and Tau Beta Phi (engineering honorary).

Planning to graduate this spring with a Bachelor of Science in engineering, Lynne placed first in the freshman engineering design competition at the university.

Ann Shipe, EM-Clemson (affiliated now with Gamma Psi, Maryland)



Lynne Collins, BK-Idaho.

has been given the Panhellenic gavel by a chapter sister, Jan Schultz, ΓΨ-Maryland, who was the 1975 Panhellenic president. While president of the Maryland Panhellenic, Jan led Greek women to a high point of respect throughout the campus. In becoming acquainted with the Maryland campus, Ann organized the Gamma Psi chapter in a most exciting and profitable competition during Greek Week. She went on to become co-chairman of Homecoming—in its second year comeback. Then Ann coordinated the "Stray Greek" program, designed to locate and integrate Greeks who transferred to the Maryland campus and do not have active chapters there.



Anne Shipe, ΓΨ-Maryland.

Actively Speaking

Pat Aluisi, ΓΨ-Maryland, believes there is no stereotype for a sorority girl and she lives by that belief. Her activities include the Student Government Association's Director of Women's Affairs, National Student Association coordinator of the Maryland campus, and the Maryland



Patricia Aluisi, ΓΨ-Maryland.

Public Interest Research Group (a project dealing with sex-based discrimination in the banking industry).

As PR director of Panhellenic, she represented them as a lobbyist for a property tax bill before the state legislature. Pat is also active with the Terrapin Ski Club, the women's rugby team, in Mortar Board, Omicron Delta Kappa, Diamond, Alpha Lambda Delta, Phi Kappa Phi, and *Who's Who in American Colleges and Universities*. Pat will represent the state of Maryland in the 1976 Cherry Blossom Festival.

Active now as the Assistant Director of Women's Affairs for the Student Government Association is a chapter sister, **Andrea White**, ΓΨ-Maryland. Andrea first became



Andrea White, ΓΨ-Maryland.

active on campus as publicity director for University Sing, when the long-time dormant campus program was reinstituted. She also participated in the sing with Gamma Psi chapter, who, by the way, won first place! Andrea is also working with a construction company, drawing up estimates and bids, and working with blueprints.

COWBOY COEDS

A newly formed group at Oklahoma State helps in the recruiting of football players for the university. Eight Delta Sigma Kappas were chosen for the "Cowboy Coeds" through interviews with coaches and football players. They are Peggy Parks, Susan Austin, Gloria Jennings, Cathy Cooper, Diana Ledlie, Debbie Adams, Katherine Daniel, and Kathy Malchar. Katherine has been elected president.

At the University of Alabama, Stephanie Teel, $\Gamma\Pi$ -Alabama, has been selected as a "Bear Girl." Her duties will be to serve as a hostess to prospective recruits for the Alabama Athletic Department. This honor also includes a scholarship.



Cowboy Coeds from Delta Sigma, Oklahoma State, are (left to right) Peggy Parks, Susan Austin, Gloria Jennings, Cathy Cooper, Diana Ledlie, Debbie Adams, Katherine Daniel, and Kathy Malchar.



Melissa Pratka, $\text{B}\Xi$ -Texas.

Kappa Serves on Youth Commission

Melissa Pratka, $\text{B}\Xi$ -Texas, has been selected by the governor of Texas to serve on the Texas Commission on Services to Children and Youth. Three of the 18 appointed members are University of Texas students. Melissa will serve a six-year term. The Commission was created by the 62nd Legislature of Texas to conduct research projects on subjects of concern to children and youth, coordinate available services, and make periodic recommendations for needed changes to the governor and legislature.

Recently elected to Phi Kappa Phi, Melissa is also in Orange Jackets (university service organization honorary), Mortar Board, Alpha Lambda Delta, and the Social and Behavioral Sciences College Council. Her other credits include university orientation adviser, aide to Southern Governors' Conference in 1974, and Dean's List.



Anne Mason, H-Wisconsin, delegate to the Society of Professional Journalists National Convention last fall. She is presently secretary of the campus chapter of Sigma Delta Chi, the Society of Professional Journalists. And she has been appointed to edit the feature section of the Wisconsin yearbook this year.



These members of University Hostesses, a public relations group representing the university on campus and in the community, are all Gamma Zeta (Arizona) Kappas. They are (left to right) top, Nancy Colter, Lynn Johnson, Ann Dunsmore, and Sukey Roach; bottom, Leslie Talmage, Cyd Benton, Ellen Petrie, Sandy Aley, and Eileen Klees.

Alpha Lambda Delta

Ingrid Stahl, ΔΦ-Bucknell
 Sue Bridge, Δ-Akron
 Susan Vea, Nancy Johns, JoEllen Rawlins, Δ-Indiana
 Desma Conrad, M-Butler
 Elaine Caras, Jane Brock, ΓΔ-Purdue
 Susan Hancock, Laureen Sue Johnson, ΔΓ-Michigan
 State
 Kathy Ford, Emily Johnson, Mary Huntley, AΔ-
 Monmouth
 Robin Cohenaur, Pam Harris, Lori Marek, Kim
 Mullenix, E-Illinois Wesleyan
 Colleen McNamara, Cindy Phillips, Micki Konecki,
 BA-Illinois
 Lisa Danberg, Libby Hansen, Jill Wanamaker, Σ-
 Nebraska
 Leslie Oswald, Kim Proffitt, Tracy Smith, ΓA-Kansas
 State
 Susan Brunell, Elizabeth Mulcahy, Elizabeth Nelson,
 ΓI-Washington U.
 Alice Ballew, Christy Herman, ΔZ-Colorado College
 Sandee Denise Bryan, Lisa Loraine Weaver, Nancy Tusa,
 Dorothy Lynne McGee, Lynn Blunt, BΞ-Texas
 Marie Ellen Malizia, BO-Newcomb College
 Pattie Boggess, LouAnn Diekemper, Robin Fisher,
 Deborah LaRash, Martha McCartney, Carol
 Niederer, Tracy Thompson, Laura Tinthoff, ΓΦ-
 Southern Methodist
 Karen Conger, Cissy Doran, ΔΨ-Texas Tech
 Mary Kessel, BK-Idaho
 Derilee Cronkite, Karen Erickson, Carolyn Harper,
 Marya Hutchinson, Lori Pol, Judy Snyder, Jenise
 Wolff, ΓH-Washington State
 Sue Alston, Marilyn Flood, Janet Guptill, Becky
 Simmons, Leslie Henry, ΓZ-Arizona



(Standing, left) Becky Simmons and Marilyn Flood with (lower) Janet Guptill, ΓZ-Arizona, Alpha Lambda Delta.



Susan Elms, ΓΨ-Maryland, Alpha Lambda Delta honored member, also is active as one of two Student Government Association legislators from the Greek community. She has also coordinated debates between administrators and faculty members and has been instrumental in Panhellenic's receiving well-needed funds.

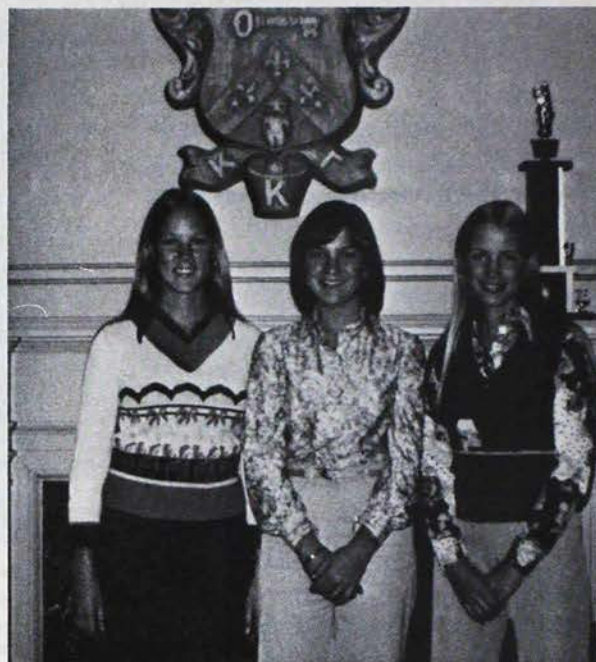

(Left to right) Michelle Matheson, Elizabeth Knittle, and Sharon Soorholtz, ΔO-Iowa State, Alpha Lambda Delta.



Sue Lyverse, Δ-Indiana, Phi Beta Kappa, attended the University of Madrid, Spain, last year through the Indiana-Purdue-Wisconsin Overseas Program.

Mary Jameson, Cindy Cooper, Jody Levy, ΔT-Southern California
 Elizabeth Butler, Jennifer Runkle, Karen Wilson, ΓK-William and Mary
 Patricia Aluisi, Cathy Hanger, Sally Slaton, Karen Colteryahn, Susan Elms, ΓΨ-Maryland
 Jeanne Eslinger, Pat San Pedro, ΔK-U. of Miami
 Peggy Reisser, ΔP-Mississippi
 Janet Pepping, Debbie Boucher, EH-Auburn
 Celia Ann Alexander, Karen Blye Bramblett, Laurie Jean Griese, Lisa Ellen Jones, Nancy Campbell King, Rhonda Sherri Port, EA-Tennessee
 Mary Jane Herndon, Julie Henderson, Lee Reynolds, Annette Phillips, BΘ-Oklahoma
 Kim Vaught, Mary McCombs, Joan Gardner, Cathee Crain, Kathy White, Debbie Sullivan, Connie Woodruff, ΓN-Arkansas
 Rosemary Good, Janna Snyder, Cindy Floyd, Pat Hallett, Gloria Jennings, Susan Austin, Lauri Schnieter, Kathy Malchar, ΔΣ-Oklahoma State
 Terri Tunnell, ΓT-North Dakota
 Elizabeth Knuttel, Sharon Soorholtz, Michell Matheson, ΔO-Iowa State
 Lynn Johnson, Sue Driver, ΓM-Oregon State

Phi Beta Kappa

Shirley Curioso, ΔM-Connecticut
 Jill Sanders, ΔΦ-Bucknell
 Juanita Stormes, Virginia Stevenson, P^A-Ohio Wesleyan
 Valerie Noon, ΔA-Miami U.
 Sue Lyverse, Δ-Indiana
 Martha Grace Reese, Catherine Sue Ries, I-DePauw
 Cindy Burger, Y-Northwestern
 Ruth Fagerburg, Nancy Snowden, BΛ-Illinois
 Karen Kinney, Sue Tilden, ΓA-Kansas State
 Jill Vance, BM-Colorado
 Cyndi Strike, Catherine Hughes, ΔH-Utah
 Isabel Waters Sanders, BO-Newcomb
 Kathe Ambrose, EA-Texas Christian
 Lynn Collins, BK-Idaho
 Lillie Lee, ΓX-George Washington
 Beth Marshall, Luanne Lindemann, Carol Bowen, Jane Hight, Helen Watkins, Nan Grubbs, EΓ-North Carolina
 Ann Harrell, EE-Emory
 Martha Anne Boseski, Elizabeth Hatch, EK-South Carolina
 Mary McCombs, Tommie Sue Turner, ΓN-Arkansas
 Deb Larson, ΔO-Iowa State
 Kris Hyde, ΓM-Oregon State



Catherine Hughes, ΔH-Utah, Phi Beta Kappa.



(Left to right) Standing are Diane Tchakirides, Julie Henderson, Elizabeth Childers, and Leigh Kirkwood, with Annette Phillips and Lee Reynolds (lower). All are BΘ-Oklahoma Kappas in Alpha Lambda Delta.

Phi Kappa Phi

Sue Ensrud, Kathy Swank, ΔA-Miami U.
 Dorothea Anastopoulos, Milena Orloff, Billie Seward Scott, M-Butler
 Chris Kranz, Cindy Weaver, Kay Burget, Jane Hougland, Laura Saul, Donna Rakowsky, Cathy Lyons, Janet Schumm, ΓΔ-Purdue
 Vicki Dooge, H-Wisconsin
 Kristie Campbell, Nancy Snowden, BΛ-Illinois
 Karen Kinney, Sandy Castetter, Pat McEwen, ΓA-Kansas State
 Laura Shaw, Laura Owens, ΔI-Louisiana State
 Greta Tuttle, ΔΨ-Texas Tech
 Linda Hastings, Gayle Taylor, ΓH-Washington State
 Dorothy Wilmot, ΓZ-Arizona
 Susan Peters, ΔK-U. of Miami
 Amy Cappaert, Margo Trimble, ΔP-Mississippi
 Ann Flurry, Ann Mountcastle, EH-Auburn
 Celia Ann Alexander, Nancy Jane Fitzpatrick, EA-Tennessee
 Leslie Henning, Sally Genkelman, ΓT-North Dakota



(Left to right) Seated are Kathy Jenkins, Jana Snyder, Gloria Jennings and Kathy Malchar, with Susan Austin, Cindy Floyd, Christy Gelmers, and Margo Miller standing. All are Delta Sigma Kappas in Alpha Lambda Delta at Oklahoma State.



Sue Ensrud, ΔA-Miami U., Phi Kappa Phi, Sigma Alpha Eta (speech and hearing), Anna K. Whitson scholarship.

KAPPAS SUPPORT SPORTS

WITH PLAYERS



Epsilon Zeta Kappas have had a very strong influence on the Florida State University tennis team for the past few years with nine Kappas playing or having played on the team. They are seeded in this order for the 1975-76 season: #1 Sally Schweppe, #2 Janet Haworth, #3 Leah Homeyer, #4 Mary Ellen Wilkerson, and Edith Huntly as a new team member. The FSU team has won the Middle Atlantic Lawn Tennis Association Tournament and has placed in the top five in other local and regional championships.

Involved in a variety of sports activities is Karen Hunt, ΓΨ-Maryland. She has been a member of the women's lacrosse team for three years and of the women's volleyball team for two, and she is in the Women's Recreational Association. But participation is not enough for Karen—for she is also a basketball official. As director of swimming and cross-country intramurals, she encouraged more women to participate in the coed programs. Karen is also an umpire and coach for a lassie league softball team. And she has been in the University of Maryland Chapel Choir for two years.

Another Kappa of special sports note is Debbie Thorpe, BY-West Virginia, one of the first four women at her university to receive a scholarship in women's volleyball. Sara Palmer, BY-West Virginia, held the number two spot on the women's tennis team there.



Last spring was the first time that Beta Omega Kappas entered the University of Oregon intramural softball competition. And they came out victorious! Team members and coaches shown above are (left to right) top, Stu Jackson, Robin Wilcox, Margy Brown, Bob Eimstad, Marian Buvick, Kathy Rotenberg, Therese Cleary, Kathy Berry, and Sally Landis; bottom, Nancy Lippman, Lois McKenzie, Barb Byrnes, Betsy Boubel, Laury Miller, Leslie Green, and Barb Norin.



Another championship tennis team that boasts several Kappa players is the University of Illinois team. Pictured are (left to right) Maureen Nelson, Barb Welsch, Kathy Kole, and Colleen McNamara, BA-Illinois. Colleen and Maureen won the number two spot in stateside doubles competition. The Tennis team as a whole placed first in overall Big Ten efforts.



Three Kappas at the University of Kansas are active in campus sports. They are shown above (left to right): Jody Manzon, gymnastics; Peggy Hatfield, hockey; and Terry Flynn, volleyball. All are members of Omega Chapter.



It is the "Diamond Darlings" at Kansas State who are organized to support the baseball team. Six of the 12 chosen are Gamma Alpha Kappas shown above: (left to right) top, Lee Ann Schutte, Susie Burrus, Diane Feild, and front, Meg Glidden, Cathy Reiland, and Jan Southard. Chosen by a committee headed by the baseball coach, the Diamond Darlings are the "bat girls" as well as loyal supporters. During the off-season, they sell programs at football and basketball games and work in the press box.

AND WITH SPIRIT!



The Oklahoma State cheerleading team also has several Kappa members. They are (shown above top to bottom) Sandy Jesseph, Cheryl Leonhardt, Nancy Trimble, and Susan Sparks, ΔΣ-Oklahoma State.



This year there are five of eight cheerleaders from the Delta Pi house at the University of Tulsa. Pictured here are (left to right) Carolyn Ely, Tina Sitzman, Barb Busse, Melissa Whiting (pom pom girl), Vicki Sitzman, and Diane Dry.



Pom pom girls at Northwestern are Cindy Fuller, (left) and Anne Brunk, Y-Northwestern.



Northwestern University spirit is led by (left to right) Eve Sutherland, Cindy Reynolds, and Tracy Morgan, Y-Northwestern.

The 1975 Mountaineer Spirit Trophy was awarded to Beta Upsilon at West Virginia University for their part in cheering their Mountaineers through winning football season and on to a Peach Bowl victory. Points were given for banners, attendance, pep, and special events by judges who awarded the Spirit Trophy based on the total number of points earned.



University of Oklahoma head football coach, Barry Switzer, and BΘ Kappas, Melissa Boucher (left) and Linda Helm (right). Linda has been a cheerleader for two years and last fall found herself on the cover of *Sports Illustrated* magazine. She is one of four Beta Theta Kappas on the cheerleading squad. The others are Melissa Boucher (head cheerleader), Roxanne Gocke, and Debe Snow. A nursing student, Linda has also taught in many cheerleading clinics.



Iowa State pom pom squad includes the two Delta Omicron Kappas pictured here. They are Joan Fox (left) and Deb Johanneville.



Cathy Hanger, ΓΨ-Maryland, is active in many intramural activities as well as being on the pom pom squad. She is also a member of Alpha Lambda Delta.



Kim Chavalas, currently a member of songleading squad for USC, is pictured receiving affection from football coach John McKay, Kim's future father-in-law. She is to marry John McKay, Jr. this spring.



Jennifer Booty, ΔT -USC, was selected first runner up in Sigma Chi International Sweetheart Contest. 168 chapters in the US and Canada submitted their individual sweethearts in the contest. Portfolios and resumes were reviewed by a selected judging board from which three Sweethearts were chosen to attend the Sigma Chi Convention in St. Louis during the summer.

Claudia Lemon, Niagara-on-Lake, Ontario, Canada, is the recipient of the \$3,000 scholarship presented by the Fraternity to Indiana University to commemorate the centennial of Delta Chapter, Kappa's oldest continuous chapter. Claudia is studying for the Ph.D. in speech and hearing therapy. Bo Peep McMillan Benckart (Delta) Delta Chapter Advisor, and Dr. Kennon Shank, director of the Indiana University Speech and Hearing Clinic, are watching Claudia operate equipment which records diagnostic tests of middle ear hearing loss. The Indiana University clinic has begun a program of screening pre-school children to determine such middle ear loss. This equipment was presented to the Speech and Hearing Clinic by Delta Chapter as one of their centennial gifts to Indiana University.



Sports, Spirit Unite People

At a time when most students at the University of Southern California were taking finals, USC's Song Girls were in Japan! Kim Chavalas, ΔT -USC, is in her second year as a member of the squad which was named the top Song Girl group of 1975-76 by the International Cheerleading Foundation, and as such were given the honor to perform in Japan by the Japan Bowl Commission. (The football game performed in Tokyo featured college all-stars from the U.S.)

During their stay, the girls had dinner with Japan's prime minister (a USC alumnus), had their picture taken with giant Sumo wrestlers, did lots of sightseeing and met the members of the Tokyo USC Alumni Association. The girls won't be quickly forgotten over there because they made commercials to be shown soon in Japan for Coca-Cola and Suntory International.

Visiting another culture brought about its share of eye-opening experiences. The girls were amazed at the high prices of food. Big Macs from McDonald's cost \$5 and a can of cola was \$1.

Lori Anderson, ΓH -University of Washington, Queen of the Pendleton Round-up in Pendleton, Oregon for 1975. She is shown with Domonique the horse she raised and trained herself. She was selected on the basis of horsemanship, poise and appearance.



ΓH 's Mother of the Year finalist, Mrs. Natalie Anderson also happens to be their Round-up Queen's mother! Each living group sponsored an alumna for the competition, which totaled 25 mothers. Five finalists were selected, and then mother of the year. Mrs. Anderson has been active in many Cougar activities and Gamma Eta is proud of her. (She is a member of Kappa Alpha Theta, but Kappa sponsored her).

This fifteenth century "Walking Buddha" bronze from Thailand has been given to the Indiana University Art Museum by Delta Chapter in honor of the chapter's centennial. Left to right are Mrs. Fred Barrett (Helen Hanson), co-chairman of the centennial committee which raised the money from among alumnae of the chapter; Mrs. Norris Chumley (Mary Ellen Buskirk), chairman of the chapter's art selection committee; and Margaret Hewitt, student co-chairman for the centennial.



History Is A Hit!

The following letters (sent to various members of the History Committee) are just a very few of the many wonderful ones received. The committee and editors are gratified by the response and trust you will let us know of other mistakes or corrections to be noted for posterity.

The history issue of *The Key* came today! How absolutely terrific! What a marvelous result of a gargantuan undertaking! I am overwhelmed with admiration and fascinated by the wonder of our very dear fraternity. Of course, I have spent the day with the history in my hands.

The organization of the material is so beautiful it shows the years of careful work and planning that you all have invested.

Naturally, I read my own chapters' history first. It reminded me that when I was an active in the early 1920s there was a time when a town "alum" attended our meetings. She used to read some of our chapter history to us. I was always interested in the "other times and other customs." I was a proud and happy Kappa in my college years. I am perhaps even more proud today.

"Well done, Kappas!"

Phyllis Sanborn Blum
BZ '20 & BA '23



Some comments collected by Fraternity President Marian S. Graham: One Kappa lady said, "Will I be billed for this? You mean it is free?" Another who resigned in her junior year by chance saw her picture in her chapter history and said "if I am in the history I ought to be in the organization, how do I get reinstated?" Another took the magnifying glass and saw it was she alright and said, "Imagine I'm in the Kappa history." There are forty-two chapters represented here in Sun City (Arizona) and I doubt one has failed to read the issue . . . many are seniors of their chapters, one a charter member, and all have found the history accurate as well as enjoyable. It is smashing!

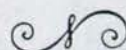

What a wonderful and pleasant surprise to receive Volume I of *The Key* which is the chapter histories 1870 to 1975 and naturally I turned to Gamma Nu, my chapter.

One error in the history should be corrected. This states "In 1930 when the present site was purchased." The present site of Gamma Nu Chapter was not purchased until after the spring of 1934 at which time I served on the committee for the selection of a permanent location. As I remember, Mrs. MacNaughton and I were the two who held out for the present location. The building was pink stucco . . .

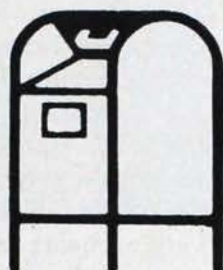

My work on that committee then made me know and appreciate the one important factor in value and that is location. No Greek letter group at the University of Arkansas has a location that will compare to ours and I am still proud of my very first real estate venture or work. Little did I know then that my entire life would be devoted to real estate.

Congratulations on a job well done.

Annie Laurie Spencer

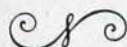

Much as I enjoyed the fall 1975 issue of *The Key*, I could not help noticing the amount of paper used in that issue. Perhaps the national officers may want to consider the possibility of cutting back in this area, due to rising costs.

Kathleen K. Hatfield

Treasurer—Wheaton Alumnae Club
Editor's note: There was a lot of paper used . . . 224 pages per copy with 80,000 mailed . . . or about three train-car-loadsful of paper. This was the first chapter history edition since 1930s and will surely not be repeated again in the near future! Thank you for your concern—economically speaking the history issue cost about 85c each—try buying any paperback book of equal size for that price!



Mrs. F. V. Rankin (Rebecca Williams) writes asking why, after she drove 60 miles through a blinding snowstorm in February 1944, leaving a six-year-old daughter in bed with measles, she is not included among the charter members of Delta Xi. Is there an explanation? Yes, there is an answer. Alumnae who were initiated on installation day or after were not included on the charter member list.



Nan Kretschmer Boyer, BM-Colorado, decided not to write a note of appreciation for the Chapter Histories issue of *The Key*. Instead she sent to editor Ruth Branning Molloy, BA-Pennsylvania, what she calls a THING—measuring 28" x 22"—the board is an expanse of appreciative remarks, cut from magazines and newspapers, and looks as if Kappa's Ritualist liked the History!

I think the *History of Kappa Kappa Gamma Volume I—Chapter Histories 1870-1975* is tremendous. Thanks to you and all the members responsible for this service to the rest of us.

Everyone I have talked to thinks it is great. I have seen it out on many coffee tables in homes of Kappas when I am attending meetings of various organizations—that alone is a great tribute.

Now for the real reason for this letter (although this gave me an opportunity to say "thank you"). In the Delta Omicron article on page 162, 3rd paragraph on right column, it says Delta Omicron's president (Doris) Jeanne Hudson (McElroy) was . . . all true except for the McElroy—interesting to know where the name came from—but my married name is Bellish!

This has confused my friends—thinking I have kept something from them all these years. Thought you would like to have the correction for your records. Thanks so much.

Jeanne Hudson Bellish



I thoroughly enjoyed the finished product—the history edition of *The Key*. You did a superb job! It is, I feel, too bad that it could not have been issued in hard cover for posterity's sake, as was the 1930 edition. Is it possible that will be done later? I certainly hope so!

Sally Stevenson Ventres
PA-Ohio Wesleyan

Editor's note: It is hoped to provide a binder for both Volume I and Volume II to those wishing to order it. Be sure to save your Fall 1975 issue and the second issue to come in 1977 for inclusion into a binder for the total Kappa history.

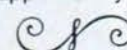

(continued on pg. 60)

Off on the right foot

EPSILON PI IS A CHAPTER

Kappa care through the love and guidance of many has indeed allowed Epsilon Pi to get started on the right foot. The culmination of so much caring was best exemplified in a beautiful initiation and installation the first weekend in February, when 13 pledges of Epsilon Pi Colony were initiated as charter members of Epsilon Pi Chapter, University of California at Riverside.

Installing officer Marian Schroeder Graham, BΦ-Montana, fraternity president, was assisted by other members of the installation team: Phyllis Brinton Pryor, BM-Colorado, National Panhellenic Conference delegate, colonizing officer; Patti Ball Hillyard, ΔX-San Jose, installation chairman and president of the Riverside Alumnae Club; Lyn Conway Madding, ΔΓ-Michigan State, Kappa Province director of alumnae; Kay Reid Tennison, EΔ-Arizona State, Kappa Province director of chapters; and Janeen Gould, BB^A-St. Lawrence, Epsilon Pi graduate counselor. Also, several advisers and graduate counselors to California chapters and alumnae from all over southern California gathered to participate in and to honor the installation of Kappa's 95th chapter.

The setting for the ceremonies was the chapter house of Epsilon Pi's sister chapter, Delta Tau, at the University of Southern California. It was agreed by all and well stated by Phyllis Pryor that "no more perfect arrangements could have been made for an unhoused chapter to be assimilated into a totally Kappa setting where a true feeling of belonging could be imparted. The cooperation and hospitality of those members of Delta Tau who made this possible will long be remembered as a very vital aspect of the happy installation of Epsilon Pi." She also noted that "the beautiful, warm, very adequate facilities of the Delta Tau house accommodated the influx of extra people and activities gracefully and with no evidence of inconvenient disruption." Fern Crane (Delta Tau housemother), Katie Finnegan (chapter president), Kris Kline (chapter coordinator), and chapter members are due many plaudits for their superb planning and for their time and efforts in making installation guests and participants feel welcome and prepared.

It was here that the tone for the entire weekend was so effectively set with the lovely dinner which Mother Fern provided for pledges, actives, and guests preceding the Friday night Fireside Service. Delta Tau members added to the beauty of the dinnertime atmosphere by sharing some of their traditional pre-initiation thoughts and songs.

Everyone present enjoys a lovely dinner at the Delta Tau house, provided by Mother Fern, preceding Fireside Service.



Katie Finnegan, ΔT president, telling what it means to be a sister chapter, as she speaks at the installation banquet.



Mother Fern (left) visits with (from left) Marian Graham, fraternity president; Phyllis Pryor, NPC delegate; Lyn Madding, Kappa PDA; and Kay Tennison, Kappa PDC.



Big and little sisters pose together at the installation banquet luncheon. Pictured are (from left to right) front row: Patty Shanahan, Mary Jameson, Nancy Glogow, Jennifer Booty, Margie Spencer, and Pam Storey, all Delta Tau; second row: Karen Reinhardt, EII; Dori Griffin, ΔT; Laurianne Cooke, EII; Debe McManis, EII; Phyllis Pryor, NPC delegate; Janeen Gould, EII graduate counselor; Patti Hillyard, installation chairman; Marian Graham, fraternity president; Pat Moore, EII; Stacy Kenney, EII; Cindy Lavender, EII; Kacey Meairs, ΔT; and Nanci Arrington, ΔT; back row; Colleen O'Toole, ΔT; Chris Zimmerman, ΔT; Debbie Dietrich, EII; Robin Rose, EII; Janet Mayors, EII; Katie Finnegan, ΔT; Rebecca Kunke, EII; and Kim Braun, EII. Just above the middle row are Vivienne Harradine and Robin Zadra, EII.

Photo by Ballyhoo Studios, Burbank, Ca.

In addition to the caring of those who had helped colonize and install Epsilon Pi, of those who had made special efforts to be on hand for the services, and of those special members of the sister chapter, there was evidence of the Kappa love for Epsilon Pi from all over the nation. Many gifts to the new chapter were recognized at the luncheon banquet, which was held at the University Hilton Hotel following Saturday's installation ceremonies. Two special gifts were award keys for outstanding pledges, one being given to the pledge president, Debbie Dietrich, and one to Robin Rose, rush chairman, for scholarship.

Greetings to the new chapter increased even more when over 150 guests came in heavy rains to a reception Sunday afternoon in Riverside at the home of a recent Delta Tau active. Representatives from the UCR administration, from City Panhellenic, from other fraternities and sororities on campus, and friends and parents of the new chapter members honored Epsilon Pi with their attendance.

Not to be overlooked in the building of a secure footing of love for Epsilon Pi is the loyal devotion of the charter members themselves. As a colony, they had already demonstrated their desire to put their best foot forward and to be known as conscientious and concerned Kappas who wanted to be an active part of their campus. Homecoming last fall found them as a group selling cotton candy in one of the booths on campus. They have also gotten together often for both "surprise" and "planned" outings for their graduate counselor, Janeen Gould, for a pizza party for the alumnae, and for a pledge retreat they say they will never forget. Many of Epsilon Pi's activities are with the other Greek groups at UCR. They had a Greek cheering section for football games, and just before the holidays they went Christmas caroling together.

From their first appearance as a group at Southern Area Council Founders Day celebration in Los Angeles to their presentation to the future of Epsilon Pi with their pledge project (a magnificent wooden plaque with individual pictures of the charter members) they have shown their feelings of togetherness. All of their special feelings of love have been woven into a project which they created just for their sister chapter. Every Epsilon Pi member has worked on the hooked rug with the owl design for Delta Tau.

Now, as a chapter, Epsilon Pi's first steps have been lively but ones they are taking carefully, realizing that every footprint impression made is there forever. These steps are definitely pointed in the direction of growth in size and stature, as they are already into rushing and pledging new members, and as they are well into total programming, working with a goal and following in the footsteps of the many chapters before them who have been helped to stand and move ahead with Kappa love.

In Riverside, the Kappas feel "Everything's Possible with Epsilon Pi!"



Three presidents stand together: (from left) Kim Braun, Epsilon Pi chapter president; Katie Finnegan, Delta Tau chapter president; and Debbie Dietrich, past Epsilon Pi pledge (colony) president.

Photo by Ballyhoo Studios, Burbank, Ca.

It is with deep regret that The Key announces the death of the following members:

Akron, University of—Lambda
 Rebecca Brenan Tarrier '28—September 16, 1975
 Earleen Miller Trexler '46—December 9, 1975

Allegheny College—Gamma Rho
 Ellen Leone McLean '06—March 23, 1975, 50 year award
 Ruby Rishell Ott '20—November 24, 1975, 50 year award
 Lucile Richard Pierson '15—January 6, 1976, 50 year award

Arizona State University—Epsilon Delta
 Corinne Hancock '67—May, 1975

Arizona, University of—Gamma Zeta
 Suann Walton Hobbs '48—September 4, 1972

Arkansas, University of—Gamma Nu
 Lillian Warnock Peters '26—November 18, 1975

Butler University—Mu
 Elizabeth Whitesides Carr '03—May 26, 1975, 50 year award
 Edythe McCoy DuShane '32—September 16, 1975
 Mary Crose Flaherty '35—August 7, 1971
 Kelsey Black Flower '03—November 17, 1975

California, University of—Pi Deuteron
 Carmen Mannion Elkus '51—November 3, 1975
 Edith Hatfield Marston '02—September 6, 1975
 Edith Harmon Whipple '07—November 29, 1972

California, University of at Los Angeles—Gamma Xi
 Betty Breyer Brown '36—December 1, 1975
 Gladys Tuttle Campbell '41—November 14, 1975

Carnegie-Mellon University—Delta Xi
 LaVonne Deeter Burdette '55—June 6, 1973
 Ruth Critchlow Thode '45—August 14, 1975

Colorado College—Delta Zeta
 Jane Zerkowsky Buono '52—March 29, 1968
 Dorothee Roedel Dean '32—September 24, 1968
 Alice Crumpacker Gallup '57—August 16, 1968
 Helen Brobeck Katsiaficas '37—1962
 Lois McKenzie Plumber '54—February, 1975

Colorado, University of—Beta Mu
 Doris B. Forsythe '21—November 30, 1975, 50 year award
 Mary Ann Gardner Parker '35—January 7, 1976

DePauw University—Iota
 Alice Watts Hostetler '19—February 20, 1976, 50 year award
 Bertha Bacon McNeel '05—December 31, 1975, 50 year award
 Mary Eads Oakerson '29—September 26, 1974
 Elaine Kenna White '30—October 18, 1975

Drake University—Gamma Theta
 Elizabeth A. Cole '31—March 4, 1975
 Judith Rowland Kuehl '70—November 18, 1975
 Frances Casebeer McMillan '36—September 24, 1975

George Washington University—Gamma Chi
 Virginia Norton Macfarlane '54—July 29, 1975

Hillsdale College—Kappa
 Palmer Finzel Cross '21—November, 1975, 50 year award
 Nettie Doud '94—1970, 50 year award
 Eleanor Perry Engels '24—March, 1974
 Mathilde Larsen Foulke '17—January 1, 1976, 50 year award
 Lillian Smith Hackbarth '43—January 8, 1976
 Hallie Belva Jennison '09—August 3, 1971
 Ruth Hanny Porosky '26—April, 1964
 Sarah Putnam '96—April 4, 1975
 Elizabeth Earle Roach '46—April 2, 1975
 Ruth Cox Salsburg '14—November 22, 1966
 Jennie Stiles '93—January 29, 1969
 Bertha Clement Styles '07—December, 1965
 Ina Dunn Warren '91—December 8, 1967
 Marian Willoughby '12—October 9, 1975, 50 year award

Idaho, University of—Beta Kappa
 Olive Hughes '29—January 14, 1973

Illinois, University of—Beta Lambda
 Pearl Holz Radeke '20—November 28, 1974
 Florence Armstrong Vessie '02—January 22, 1973, 50 year award

Illinois Wesleyan University—Epsilon
 Christina Parker Carter '02—July 30, 1975, 50 year award
 Rosemary Johnson Freese '41—January 10, 1976
 Leah Kraft Harris '11—August 12, 1975
 Hazel Funk Holmes '04—November 15, 1974
 Dorothy Hatfield Major '35—November 26, 1974
 Elsie Welch Marquis '06—April 8, 1975, 50 year award

Indiana University—Delta
 Dorothy Lee Boyd '18—January, 1975, 50 year award
 Esther Firebaugh '06—September 24, 1974
 Katherine Loudon Moorman '30—November 30, 1970
 Doris M. Reed '16—July 13, 1975, 50 year award

Iowa, University of—Beta Zeta
 Lucile Emerson Stewart '09—October, 1975, 50 year award

Kansas State University—Gamma Alpha
 Ruth Rinehart Horne '20—October 27, 1975
 Mildred Warring Reed '16—October 2, 1974

Kansas, University of—Omega
 Florence Hoopes Nuss '07—January 27, 1976, 50 year award

In memoriam

Ethelynn Williford Thorpe '09—October 15, 1974

McGill University—Delta Delta
 Margaret Graham LeMesurier '40—June 19, 1975

Miami, University of—Delta Kappa
 Eileen Pharmed Franklin '38—January 31, 1976

Michigan State University—Delta Gamma
 Patricia Martin Johnson '37—September 15, 1971

Michigan, University of—Beta Delta
 Michal Forster Baker '60—September 26, 1975
 Edna Cantrall Pereboom '24—November 16, 1975, 50 year award

Minnesota, University of—Chi
 Louise Strong Cosgrove '06—July 25, 1975, 50 year award
 Dorothy Osgood Seymour Scott '15—December 22, 1975, 50 year award

Mississippi, University of—Delta Rho
 Suzanne Smith Krosch '61—December 11, 1975

Missouri, University of—Theta
 Marjorie Jones Bain '16—December 25, 1975
 Marilyn Swartzel Bixby '44—November 26, 1975
 Martha Jones Harber '37—June 5, 1974
 Annette Hoffman '46—January 2, 1976
 Clara Shelton Stephens '03—August 28, 1975, 50 year award

Monmouth College—Alpha Deuteron
 Dorothy Kobler Johnson '36—November 2, 1973

Montana, University of—Beta Phi
 Montana Wertz Atwater '34—November 18, 1975
 Gertrude Lemire Kuehn '23—June 25, 1975, 50 year award
 Janet MacKenzie Lange '27—March, 1958

Nebraska, University of—Sigma
 Inez Manrid Bronson '00—December 27, 1974, 50 year award
 Florence Harford Marcy '05—March 15, 1958, 50 year award

North Carolina, University of—Epsilon Gamma
 Ruth Ann Carruthers '74—April 16, 1975

North Dakota State University—Gamma Tau
 Clara Pearson Leonard '30—April 26, 1975

Northwestern University—Upsilon
 Elizabeth Wilcoxon Dickson '24—December 15, 1975, 50 year award
 Helen Youngblood Hay '20—March 14, 1974
 Carry Nusbaum Ozanne '07—January 14, 1976, 50 year award
 Jean Kerr Stevenson '33—July 10, 1974

Ohio State University—Beta Nu
 Dorothy Matthews Donahue '34—February 1, 1976
 Alice Carroll Marshall '08—January 5, 1972

Ohio Wesleyan University—Rho Deuteron
 Elinor Ferguson Gleason '29—November 13, 1975 (continued on page 48)

AS THE IN MEMORIAM SECTION IS PREPARED BY FRATERNITY HEADQUARTERS, PLEASE SEND ALL DEATH NOTICES GIVING FULL NAME AND

VERIFICATION OF DATE OF DEATH TO FRATERNITY HEADQUARTERS, P.O. BOX 2079, COLUMBUS, OHIO 43216.

A View From My Window

By Evangeline Spangler

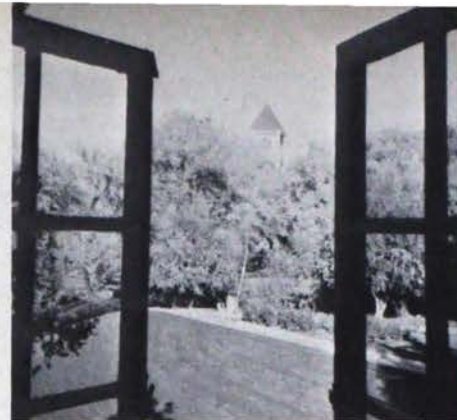

On a May morning in 1970 I had my first glimpse of the university campus. I had come to the university to interview for a position as a house director for Kappa Kappa Gamma Sorority. My husband had died the year before and this would mark a new beginning for me.

When I reached the sorority house I found it quiet and peaceful, full of lovely young girls. I was impressed with them and accepted the job they had to offer. It was during the next four years that I realized how naive I really was and how narrow I had become during my somewhat sheltered fifty-six years of living.

During my stay there I acted sometimes as their housemother, sometimes as their housekeeper, and sometimes just as their keeper. When I left it was with no regrets, only a twinge of sadness and a hope that I would never forget the beautiful lessons they had taught me. For it was I who benefited the most from that unusual experience. It was they who helped me to accept life as it is—and perhaps, as it should be.

I grew up in Texas at a time when young ladies went to finishing schools to learn, not how to work for a living, but how to be poised in the social structure of our day. Therefore, I was pretty-well straight, or square, or whatever the term used to describe millions of women who were born into this age along with me.

To say that I was reserved would be an understatement. This was not in my favor because the girls didn't know what to do with me. Being a true Texan I was friendly by nature but beyond a certain point I didn't bend too well. I knew even in the early days of my residency there that I must make these young people at ease in my presence or we would never have a free and comfortable relationship. Something had to give, and so it did—much to my chagrin.

One Sunday afternoon they invited me to go on a picnic to one of the Horse Farms belonging to the parents of one of the Kappas. I knew they were testing me, as small children often test their parents, but I also knew it was a challenge I had to meet. I was fully aware that any relationship between us would either be with all of them or none of them. They were not divided in their opinions in so far as their housemother was concerned.

The farm was a heavenly spot with white fences running every-which-way and gorgeous animals that are the pampered thoroughbreds grazing motionless on the slanted hillsides. I wanted to be left alone to sit quietly in the silent beauty of this place, but the girls had other plans for me. They were filled with a new energy on this early fall afternoon and immediately chose sides for a softball game. I had a notion it was to be staged for my benefit since my name seemed to head the list. I wasn't so naive that I couldn't see the strategy behind this invitation, but I didn't feel called upon to get hit with a baseball just to prove—whatever it was I felt I had to prove. If there's anything I am not, it's athletic. I had never played a game of softball, but I knew I would play it now.

My first turn at bat was catastrophic. I took a swing at the ball, missed it completely but followed through with such enthusiasm that I pitched head-long on the ground, face down, hands still holding the bat straight out in front of me. I laughed with them, picked myself up and went back to try again amid cheers from the side lines. The next ball connected somehow with the bat, and I made it to first base. This great fete brought me a standing ovation, and I knew how Babe Ruth must have felt when he hit his 100th home run!

And so I passed their test. When I think back on that softball game, I am reminded once again that God does work in mysterious ways His wonders to perform. From that day, and for the remainder of my time there, the atmosphere in the Kappa House did not hang heavy around me.

After that I was invited to do many things with them. I came to know when they asked me because they wanted me and when they asked me because they thought they should. I also learned to accept their invitations, or refuse them, accordingly. Their powder-puff football games played in competition with other sororities on campus was one of their activities they particularly wanted me to attend.

The afternoon of their first game of the season I dressed in blue jeans and jacket befitting the occasion and drove with them to the field. During the play of the game I saw a side of them I had not seen before. I was repulsed at their behavior. They were rude to each other, to the girls on the opposing team and even to the young men who served as their coaches. The language they used was filled with vulgarities and four letter words, the sound of which I have never learned to tolerate.

On the way home I told them quietly but firmly that I wouldn't be going to any more of their games. "I know," I said, "that this is your thing and you are going to do it. But I don't have to watch you or listen to you. I was ashamed of you and embarrassed for you. I couldn't believe that any of you would behave in such a fashion—much less use the vile language that seems to come so easy for all of you."

Word of my disapproval spread quickly. When I answered the rap at my door a short time after our return to the house I found them all there in a sincerely apologetic mood. They had come to promise that if I would attend the games they would make me proud of them by never behaving that way again. After that day I never missed a game or a celebration following a win. I was never to be disappointed in them again, but I smiled to myself as they went far to the other extreme with a dignity and feigned politeness foreign to their natures.

Several games later I left in the middle of the first half to drive one of the girls across campus to class. I was gone only for a few minutes but when I returned several of the girls who were not on the field came to me with Missy as their spokesman: "Where did you go? We thought we'd done something wrong and you'd gone home." And from Ann, "Mrs. V we missed three plays trying to find out who it was that had said—whatever it was they'd said!" And so, another bond was formed between us.

The things they put over me and the things they thought they put over me would fill a tome. Some days were hilariously funny and some were pitifully sad, but none were filled with boredom. As a housemother one's duties are almost nil so I gave my time to them. They used it all up unwittingly and sometimes my energies as well.

Because I had an open door policy my small apartment resembled the lounge at the student center in that there was a constant stream of people in and out from noon until the early morning hours. They "borrowed" my cigarettes, books, pencils, pens, tooth paste, kleenex, and anything else they had a need for at the moment. I, in turn, filled in at bridge, spades, hearts, or wherever they needed a fourth. They came mostly for small talk, but many came alone to sit quietly and just to think out loud. I found that the less I said the easier it was for them to work out their problems. They didn't need or want advice. They needed and wanted a friend.

There was no time of a day or night that I called my own. A call at my bedroom door at four a.m. was not unusual if one of them had just been given an engagement ring—or had just given one back! I learned to change my mood to fit each girl's own particular need of the moment. One would be sad over a broken love affair, and we would cry; the next one would be gay with a new date for a fraternity formal, and we would be happy; the next one would have a funny story to tell about the latest streaking incident, (a sport where young men and women ran across campus naked, sometimes with their faces covered!) and we would laugh; the next one would be failing in her studies and wanting to leave school, and we would ponder.

And then there was Sally: dear, wild, spacey, lovable Sally who was full of problems—until she fell in love. It was the cure for all her ills. One evening I showered and shampooed my hair early because I had promised to watch a movie with some of them and was comfortably settled before the television set in my apartment at the appointed hour. To put it mildly, attired in nightgown and robe with my hair in rollers, my appearance was not fetching. Suddenly Sally came bursting into my room. She took one look at me, and the glow of excitement about her fair young features changed to one of consternation and disappointment.

With exasperation she blurted out, "Mrs. V! Rob's dad's here to meet you—and just look at you!"

I would have laughed, but she was so serious. She had wanted me to make a good impression on Rob's father and by the simple act of shampooing my hair I had let her down. Now she was ashamed of me!

And so it went. There was no way I could be all things to all of them at all times. I learned to accept this and know that sometimes I would win and sometimes I would lose. Whatever turn the many episodes took in a given day, the ease and freedom we enjoyed as a unique kind of family unit had woven itself into a delightful pattern for living. We did not suffer the pangs of the generation gap.

The tears and laughter we shared together will meld themselves into a memory I shall always carry with me. We grew in stature during those years, and we all suffered in our separate ways. Lisa, a beautiful girl who was having a harder time than some with her in-between-years, decided we all had growing pains.

When I first went there most of my time was spent in trying to fit them into the acceptable, to me, system of the so-called establishment. This is the narrow view that many of my contemporaries still hold onto so doggedly. After two years I began to realize the futility of such an approach. It was then I set about trying to release them from my own Picean-bound traditions which are far out-dated in this Aquarian Age. Some would call this falling back on the old adage "if you can't lick 'em—join 'em"—but I call it a respect for the

new age; an acceptance of their capabilities embedded in hope for the future.

During this transition I made an effort to keep my weakening thumb on the important issues, but for the most part I learned the art of relaxation. As I perfected this age-old art I learned what fun it could be to live in an old house whose tall and stately columns deceived the leaky plumbing, and the faulty wiring, and all the rest of it. I found that roasting marshmallows and hot dogs over an open wood fire on a snowy day with forty zany young women could be pure pleasure. At such times I was always reminded that there were no problems in my life—at least, none that I could recall.

There was a peace and calm that reigned there amid all the clutter, the loud music, the constant ringing of phones and doorbells, the friendly bickering, and sometimes misunderstandings on the upper level. But downstairs, peering through and beyond the blue jeans and ready wit, I saw only wholesome, questioning young women looking for a meaningful way of life; searching for answers to questions that in my young years we never thought to ask. They have a built-in wisdom that far surpasses any generation before them, and I have the firm belief that they will find the answers they seek and bring to flowering maturity the seeds of change planted by those young and restless revolutionaries of the sixties.

I am grateful to these girls who crossed my path and gave me so much that even they were not aware of giving. If only those of us who are more mature in years could but listen and accept what the young people of today have to offer we could learn much from them. As for me, I learned that I have always talked much too much and listened, really listened, far too little.

It was with a thankful heart and a steady expectant outlook toward the future that I left my young Kappa friends to return to my own home in Texas. Here I will spend my time near my own young grandchildren and through them I will watch the changing times and the shape of things to come. Through them I will look forward with solid assurance to the good they will bring out of the chaos my generation has handed them. Through them I will gain a new awareness of understanding and recognition and acceptance of the unlimited abilities of the youth of today.

But it is to the Kappas that I shall always be grateful for teaching me how to accept change as it comes, how to handle with ease the things I cannot accept—but perhaps, most important of all, how to tell the difference.



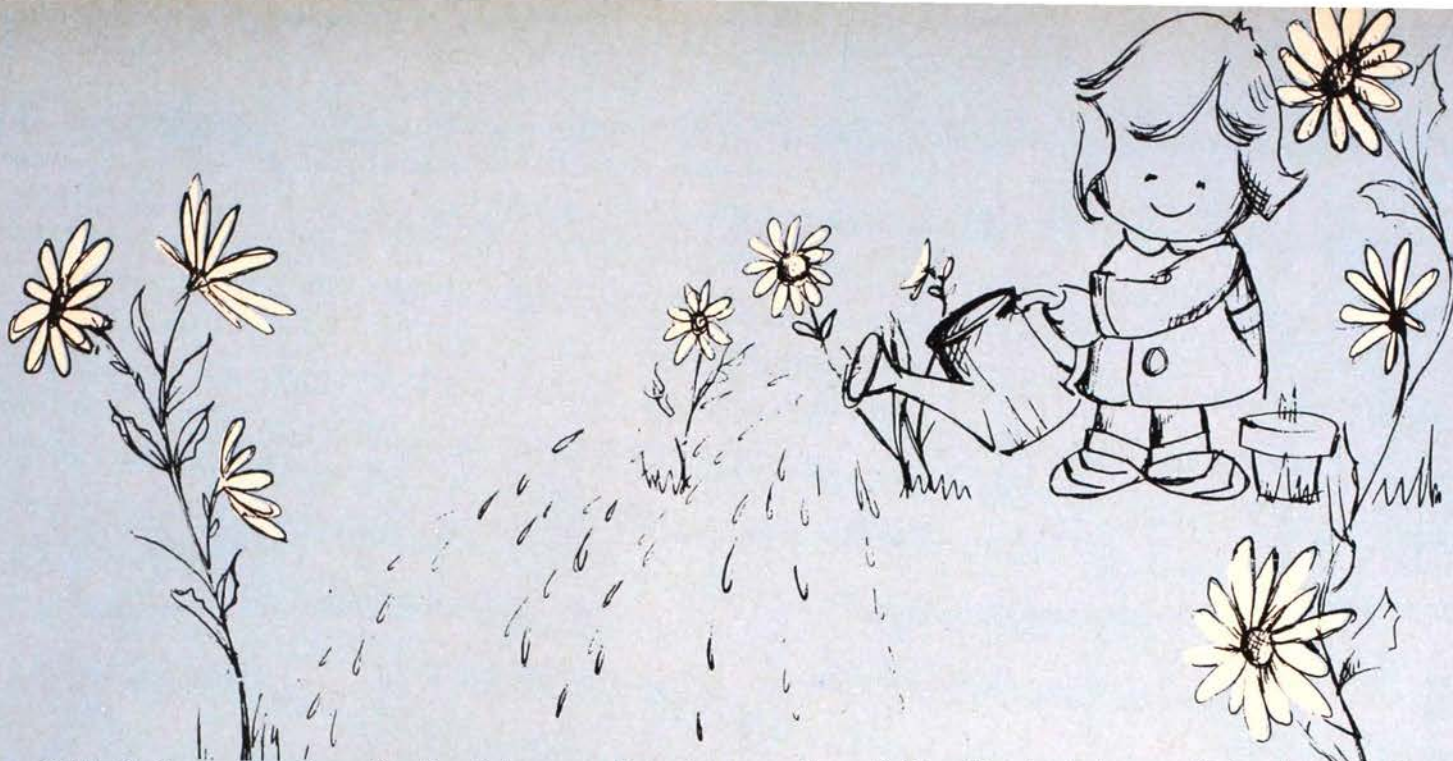

With Spring come plans for the future, gardens to plant, cleaning to be done and new ideas to try. Planning now, or planting, if you please, for that very special Kappa pledge class means contact between alumnae and actives with the use of this special membership

What is a Kappa? What is a Friend?

"Your Friend is your needs answered.

She is your field which you sow with love and reap with thanksgiving.

And your board and your fireside.

For you come to her with your hunger, and you seek her for peace.

When your friend speaks her mind you fear not the "nay" in your own mind, nor do you withhold the "ay."

And when she is silent your heart ceases not to listen to her heart;

For without words, in friendship, all thoughts, all desires, all expectations are born and shared, with joy that is unacclaimed.

section of *The Key* to help you find out who, when, and where to send your references. Next time you say, "She ought to be a Kappa"—do something about it. Send a note or reference and begin planting the seeds of your Kappa garden.

And let there be no purpose in friendship save the deepening of the spirit.

And let your best be for your friend.

If she must know the ebb of your tide, let her know its flood also.

For what is your friend that you should seek her with hours to kill?

Seek her always with hours to live.

For it is hers to fill your need, but not your emptiness. And in the sweetness of friendship let there be laughter, and sharing of pleasures.

For in the dew of little things the heart finds its morning and is refreshed."

Adapted from Kahil Gibran

MEMBERSHIP CHAIRMEN AND ALUMNAE ADVISERS

Akron, University of—A

Fall Rush

Jackie Hague, 5832 Sonata Ave., Clinton, Oh. 44216

Summer address—same

Mrs. John Blicke, 750 Mull Ave., Akron, Oh. 44313

Alabama, University of—ΠΠ

Fall Rush

Robin R. McLeod, Kappa Kappa Gamma, Box 6183, University, Al. 35486

Summer address—1822 Dauphin, Mobile, Al. 36606

Mrs. Jerry Carnes, 3 Greenbriar, Tuscaloosa, Al. 35401

Allegheny College—ΓP

January 6 to January 9

Linda Sowers, P.O. Box 1802, Allegheny College, Meadville, Pa. 16335

Summer Address—55 Morgan Ave., Washington, Pa. 15301

Mrs. Ronald Westover, 730 Alden St., Meadville, Pa. 16335

Arizona State University—EΔ

August 8 to August 14

Sandra Smith, P.V. Main Box 195, Tempe, Az. 85281

Summer address—47 E. Kaler Dr., Phoenix, Az. 85020

Mrs. Connie F. Sutton, 5831 E. Charter Oak Rd., Scottsdale, Az. 85254

Mrs. Scott T. Ebert, 8101 N. Central Ave., Phoenix, Az. 85020

Arizona, University of—ΓZ

Fall Rush

Sara McCracken, Kappa Kappa Gamma, 1435 E. 2nd, Tucson, Az. 85719

Summer address—4317 E. Cooper Circle, Tucson, Az. 85711

Mrs. Robin Sidell—Fish, 4802 E. Fort Lowell, Tucson, Az. 85712

Arkansas, University of—ΓN

August 22 to August 27

Carolyn M. Kirkpatrick, Kappa Kappa Gamma,

800 W. Maple, Fayetteville, Ar. 72701

Summer address—2302 Twin Oaks, Jonesboro, Ar. 72401

Mrs. Stephen W. Swayze, 2866 Sheryl Ave., Fayetteville, Ar. 72701

Arkansas, University of at Little Rock—EΘ

Fall Rush

Cynthia Kay Sellars, 701 N. Spruce, Little Rock, Ar. 72205

Summer address—same

Mrs. Larry W. Lazenby, 1905 Buffalo Trail, North Little Rock, Ar. 72116

Auburn University—EH

Fall Rush

Joan McLendon, Dorm 2, Room 211, Auburn, Al. 36830

Summer address—P.O. Box 127, Cottonton, Al. 36851

Mrs. Timothy Halstrom, 122 Ridgewood Village, Auburn, Al. 36830



British Columbia, University of—FY

Fall Rush

Dorothy Wark, c/o Panhellenic House, U.B.C., Vancouver, BC, Canada

Summer address—5250 Margurite St., Vancouver, BC, Canada

Miss Ann Connell, 4337 Angus Dr., Vancouver, BC, Canada

Bucknell University—ΔΦ

Fall Rush

Nancy Jane Chandler, Box 1512, Bucknell, Lewisburg, Pa. 17837

Summer address—60 Holly Ln., Darien, Ct. 06820

Mrs. Jane Todd Depew, 114 Market St., Lewisburg, Pa. 17837

Butler University—M

August 29 to September 4

Zora Ivanoff, Kappa Kappa Gamma, 821 W. Hampton Dr., Indianapolis, In. 46208

Summer address—1823 N. Kessler Blvd., Indianapolis, In. 46222

Mrs. Robert Sharp, 8136 Ecole St., Indianapolis, In. 46240

California State University at Fresno—ΔΩ

Fall Rush

Kim Kossaras, Kappa Kappa Gamma, 5347 N. Millbrook, Fresno, Ca. 93710

Summer address—P.O. Box 337, Friant, Ca. 93626

Mrs. Peter Van Vleet, 275 W. San Medele, Fresno, Ca. 93704

California State University at Northridge—EΞ

Fall Rush

Diane Hemstreet, 20531 Quedo Dr., Woodland Hills, Ca. 91364

Summer address—same

Mrs. William Hooker, 9730 Cactus Ave., Chatsworth, Ca. 91311

California, University of—II deuterion

September 19 to September 26

or September 26 to October 3

Amy McLaughlin, Kappa Kappa Gamma, 2328 Piedmont Ave., Berkeley, Ca. 94704

Summer address—50 Granada Ct., Portola Valley, Ca. 94025

Mrs. Frank Jordan, 28 Bellevue Ave., Piedmont, Ca. 94611

California, University of at Davis—EO

Fall Rush

Vicki White, P.O. Box 3005, El Macero, Ca. 95618

Summer address—19037 Wells Dr., Tarzana, Ca. 91356

Mrs. Edward J. Hurley, P.O. Box 3005, El Macero, Ca. 95618

California, University of at Los Angeles—ΓΞ

September 11 to September 17

Catherine Young, Kappa Kappa Gamma, 744 Hilgard Ave., Los Angeles, Ca. 90024

Summer address—96 Mt. Vernon Lane, Atherton, Ca. 94025

Mrs. Stan Savage, 1295 Sherwood Rd., San Marino, Ca. 91108

California, University of at Riverside—EII

Fall & Winter Rush

Laurianne Cooke, 3637 Canyon Crest Dr., Riverside, Ca. 92506

Summer address—25260 Scenic Dr., Idyllwild, Ca. 92349

Mrs. Richard Beswick, 315 Mariposa, Redlands, Ca. 92373

Carnegie-Mellon University—ΔΞ

Fall Rush

Wendy Dee Paul, Box 5-B-6, 1060 Morewood Ave., Pittsburgh, Pa. 15213

Summer address—641 Larch St., Washington, Pa. 15301

Miss Patty Murphy, 5625 Elgin St., Pittsburgh, Pa. 15206

Cincinnati, University of—BP deuterion

Fall Rush

Amy Hines, Kappa Kappa Gamma, 2801 Clifton, Cincinnati, Oh. 45220

Summer address—1311 Haywood Ct., Cincinnati, Oh. 45226

Mrs. Richard L. Stoffregen, 478 Springarden Ct., Cincinnati, Oh. 45238

Clemson University—EM

August 17 to August 22

Suzanne Ellen Weaver, P.O. Box 2727, Clemson U., Clemson, S.C. 29632

Summer address—294 Richland Ave., Morgantown, W.V. 26505

Mrs. Kenneth Torr, Route 6, Northwoods Suburb, Seneca, S.C. 29678

Colorado College—ΔZ

October 1 to October 6

Cynthia Anschutz, Kappa Kappa Gamma, 1100 Wood Ave., Colorado Springs, Co. 80903

Summer address—14121 Country Hills Dr., Brighton, Co. 80601

Mrs. Kent Olin, 1326 N. Cascade, Colorado Springs, Co. 80903

Colorado State University—EB

Fall Rush

Sue Skiffington, Kappa Kappa Gamma, 729 S. Shields, Ft. Collins, Co. 80521

Summer address—617 Salano Dr., Colorado Springs, Co. 80906

Mrs. Paul G. Craft, 1840 Dayton Dr., Ft. Collins, Co. 80521

Colorado, University of—BM

Fall Rush

Kathleen E. James, Kappa Kappa Gamma, 1134 University Ave., Boulder, Co. 80302

Summer address—Box 713, Grand Lake, Co. 80447

Mrs. E. John Hicks, III, 7175 S. Oneida Circle, Englewood, Co. 80110

Connecticut, University of—ΔM

September 27 to October 8

Carol Witkowski, Kappa Kappa Gamma, 1572 Storrs Rd., Storrs, Ct. 06268

Summer address—99 Temple Dr., East Hartford, Ct. 06108

Mrs. John L. Preston, 105 Yorkshire Dr., Hebron, Ct. 06248

Denison University—ΓΩ

Fall Rush

Katherine Kask, Slayter Box 1487, Denison U., Granville, Oh. 43023

Summer address—519 Brookside Rd., New Canaan, Ct. 06840

Mrs. Donald Voelker, 259 Loveman Ave., Worthington, Oh. 43085

DePauw University—I

August-September

Terry Jean Kaiser, Kappa Kappa Gamma, 507 S. Locust, Greencastle, In. 46135

Summer address—R.R. #1, Etna Green, In. 46524

Mrs. Lois Dalbey, 68 Heritage Dr., Terre Haute, In. 47803

Drake University—ΓΘ

Fall Rush

Sue Eckert, Kappa Kappa Gamma, 1305 34th St., Des Moines, Ia. 50311

Summer address—7000 S. Harrison, Littleton, Co. 80122

Mrs. Robert Hardin, 3511 Grand, Apt. 3, Des Moines, Ia. 50312

Duke University—ΔB

January 16 to February 1

Jill J. Moore, Box 7093, College Station, Durham, N.C. 27708

Summer address—2638 Central Parkway, Ashland, Ky. 41101

Mrs. David Gilbert, 3212 Pinafore Dr., Durham, N.C. 27705

Emory University—EE

Fall Rush

Suzanne Tillery, Kappa Kappa Gamma, Drawer NN, Emory U., Atlanta, Ga. 30322

Summer address—1621 Via Tuscany, Winter Park, Fl. 32789

Mrs. William P. Adams, 4423 Mt. Paran Parkway, N.W., Atlanta, Ga. 30327

Florida State University—EZ

September 13 to September 19

Patti Jo Ray, Kappa Kappa Gamma, 528 W. Jefferson St., Tallahassee, Fl. 32301

Summer address—2428 Edge Water Dr., Niceville, Fl. 32578

Mrs. G. E. Winchester, 833 White Dr., Tallahassee, Fl. 32304

George Washington University—ΓX

Fall Rush

Miu Eng, c/o Mrs. Polly Beall, 6704 Hazel Lane, McLean, Va. 22101

Summer address—927 New York Ave. N.W., Washington, D.C. 20001

Miss Mary Anne Hall, 7717 Barr Pl., Annandale, Va. 22003

Georgia, University of—ΔY

Fall Rush

Judi Elder, Kappa Kappa Gamma, 440 S. Milledge Ave., Athens, Ga. 30601

Summer address—111 Dumbarton Dr., Statesboro, Ga. 30458

Mrs. Jim Hudson, 100 Tanglewood Dr., Athens, Ga. 30601

Hillsdale College—K

Fall Rush

Michele Milosch, Kappa Kappa Gamma, 221 Hillsdale St., Hillsdale, Mi. 49242

Summer address—330 Albert Dr., Carleton, Mi. 48117

Mrs. Ora Giaouque, 2412 Brookview Dr., Toledo, Oh. 43615

Idaho, University of—BK

August 14 or 15 to August 20 (approx.)

Karole I. Greenawalt, Kappa Kappa Gamma, 805 Elm St., Moscow, Id. 83843

Summer address—730—9th Ave. East, Gooding, Id. 83330

Illinois, University of—BA

September 8 to September 24

Barbara Welsh, Kappa Kappa Gamma, 1102 S. Lincoln Ave., Urbana, Il. 61801

Summer address—33 Lakeview Lane, Barrington, Il. 60010

Mrs. Joseph Zalar, 1405 S. Prospect, Champaign, Il. 61820

Illinois Wesleyan University—E

Fall Rush

Jeri Bidle, Kappa Kappa Gamma, 105 E. Graham, Bloomington, Il. 61701

Summer address—206 Woodland, Bloomington, Il. 61701

Miss Sara Stephens, 1306 N. Main, Bloomington, Il. 61701

Indiana University—Δ

Early January Rush

Antigone Gianakopoulos, Kappa Kappa Gamma, 1018 E. Third St., Bloomington, In. 47401

Summer address, 1540 N. Fountain Blvd., Springfield, Oh. 45504

Mrs. Jennifer Sinclair, 345 Indiana Ave., Sullivan, In. 47882

Iowa State University—ΔO

Fall Rush

Sherrie L. Porter, Kappa Kappa Gamma, 120 Lynn Ave., Ames, Ia. 50010

Summer address—5410 S.W. 17th, Des Moines, Ia. 50315

Mrs. George P. Wilson, III, 129 S. Russel, Ames, Ia. 50010

Iowa, University of—BZ

August 18 to August 25

Ann M. Kanak, Kappa Kappa Gamma, 728 E. Washington, Iowa City, Ia. 52240

Summer address—1660 Country Club Dr., Marion, Ia. 52302

Mrs. John Koza, 209 Lexington, Iowa City, Ia. 52240

Kansas State University—ΓA

August 12 to August 17

Shana K. Winston, Kappa Kappa Gamma, 517 Fairchild Terrace, Manhattan, Ks. 66502

Summer address—533 E. Second St., St. Francis, Ks. 67756

Mrs. Rodney Moyer, 3001 Montana Ct., Manhattan, Ks. 66502

Kansas, University of—Ω

January 15 to January 21

Emily Jones, Kappa Kappa Gamma, Gower Place, Lawrence, Ks. 66045

Summer address—135 N. Crestway, Wichita, Ks. 67208

Mrs. Philip Black, 4420 Adams, Kansas City, Ks. 66130

Kentucky, University of—BX

August 22 to September 1

Donna Riley, Kappa Kappa Gamma, 238 E. Maxwell, Lexington, Ky. 40508

Summer address—1836 Blairmore Ct., Lexington, Ky. 40502

Mrs. Peter Perlman, 3021 Montavesta Dr., Lexington, Ky. 40502

Louisiana State University—ΔI

August 22 to August 27

Donna Cambon, Kappa Kappa Gamma, P.O. Box 17380-A, L.S.U., Baton Rouge, La. 70893

Summer address—410 Bellaire Dr., New Orleans, La. 70124

Mrs. Paul Marks, 1048 Park Blvd., Baton Rouge, La. 70806

Maryland, University of—ΓΨ

Fall Rush

Karen Colteryahn, Kappa Kappa Gamma, 7407 Princeton Ave., College Park, Md. 20740

Summer address—1535 Wadsworth Way, Baltimore, Md. 21239

Mrs. Richard A. Henson, Box 177-1, Route 5, Frederick, Md. 21701

Massachusetts, University of—ΔN

February 9 to February 19

Clothilde Lang, Kappa Kappa Gamma, 32 Nutting Ave., Amherst, Ma. 01002

Summer address—22 Rocky Brook Rd., Dover, Ma. 02030

Mrs. Allen Barker, R.F.D. #3, Amherst, Ma. 01002

McGill University—ΔΔ

Fall Rush

Laura Pitfield, 3515 University St., Apt. 2, Montreal, P.Q., Canada

Summer address—479 Wilbrod St., Ottawa, Ontario, Canada KN 6N7

Mrs. R. G. Milliken, 25 Glengarry Ave., Montreal, P.Q., Canada

Miami University—ΔA

August 22 to September 4

Priscilla Batsche, 100 Hamilton Hall, Miami University, Oxford, Oh. 45056

Summer address—3174 Mason-Montgomery Rd., Mason, Oh. 45040

Mrs. Pam Robinson, 116 E. Withrow St., Oxford, Oh. 45056

Miami, University of—ΔK

Fall Rush

Paula Fahrenholz, 1110 Pearson Hall, 5185 Ponce de Leon Blvd., Coral Gables, Fl. 33146

Summer address—P.O. Box 20236, Columbus, Oh. 43220

Mrs. Herbert H. Baumbach, 8284 S.W. 196th Terrace, Miami, Fl. 33189

Michigan State University—ΔΓ

First half of October

Sue Roberts, Kappa Kappa Gamma, 605 M.A.C., East Lansing, Mi. 48823

Summer address—6057 Mullett Lake Woods Dr., Cheboygan, Mi. 49721

Mrs. Heath Steele, 4521 Oakwood Blvd., Okemos, Mi. 48864

Michigan, University of—BΔ

Fall Rush

Michelle Adams, Kappa Kappa Gamma, 1204 Hill St., Ann Arbor, Mi. 48104

Summer address—3678 Middleton Dr., Ann Arbor, Mi. 48105

Mrs. James A. Eckel, 1438 Crawford Lane, Ann Arbor, Mi. 48105

Minnesota, University of—X

September 17 to September 23

Beth Ledy, Kappa Kappa Gamma, 329 10th Ave., S. E., Minneapolis, Mn. 55414

Summer address—1987 W. Ryan, St. Paul, Mn. 55113

Mrs. Kathryn Joyce May, 1509 Fairmont Ave., St. Paul, Mn. 55105

Mississippi, University of—ΔP

Fall Rush—August

Gail Duke, Kappa Kappa Gamma, Box 4436, University, Ms. 38677

Summer address—1421 Farnell Dr., Horn Lake, Ms. 38637

Mrs. Michael Seligman, 140 Lakeway Dr., Oxford, Ms. 38655

Missouri, University of—Θ

August 22 to August 29

Susan Grayston Duncan, Kappa Kappa Gamma, 512 Rollins, Columbia, Mo. 65201

Summer address—10413 Bales Ave., Kansas City, Mo. 64137

Mrs. Norman Benedict, 511 S. Glenwood, Columbia, Mo. 65201

Monmouth College—A deuterion

Early Fall Rush

Donna Martz, B-36 Liedman Hall, Monmouth College, Monmouth, Il. 61462

Summer address—Box 98, Baileyville, Il. 61007

Mrs. Donald Lee Wills, 1048 E. Euclid Ave., Monmouth, Il. 61462

Montana, University of—BΦ

Fall Rush

Charlotte Curry, Kappa Kappa Gamma, 1005 Gerald Ave., Missoula, Mt. 59801

Summer address—5616 Woodcrest Dr., Edina, Mn. 55424

Mrs. C. Richard Hughes, 1145 Eaton, Missoula, Mt. 59801

Nebraska, University of—Σ

August 19 to August 22

Marcia Duncan, Kappa Kappa Gamma, 616 N. 16th, Lincoln, Ne. 68508

Summer address—3618 N. 50th St., Omaha, Ne. 68104

Mrs. Gary Thornam, 827 S. 30th, Lincoln, Ne. 68510

New Mexico, University of—ΓB

August to September

Carol Pavletich, Kappa Kappa Gamma, 1620 Mesa Vista, N.E., Albuquerque, N.M. 87106

Summer address—724 Dakota, S.E., Albuquerque, N.M. 87108

Mrs. John Clark, 1331 Odium Dr., S.E., Albuquerque, N.M. 87108

North Carolina, University of—EΓ

Fall Rush

Fabian Griffin, Kappa Kappa Gamma, 302 Pittsboro St., Chapel Hill, N.C. 27514

Summer address—2118 White Oak Rd., Raleigh, N.C. 27608

Miss Marte Thornton, 4205-C Bland Ave., Raleigh, N.C. 27609

North Dakota State University of Agriculture & Applied Sciences—ΓT

Fall Rush

Becky Scherich, 905C West High Rise, N.D.S.U., Fargo, N.D. 58102

Summer address—1401 N. Broadway, Apt. #335, Fargo, N.D. 58102

Mrs. John Bartley, III, 12 N. Terrace, Fargo, N.D. 58102

Northwestern University—Y

Fall Rush

Erin McInerney, Kappa Kappa Gamma, 1871 Or-

rington Ave., Evanston, Il. 60201
Summer address—189 Roberts, Bolingbrook, Il. 60439

Mrs. Douglas Catoire, 1717 Harrison, Evanston, Il. 60201

Ohio State University—BN

Fall Rush

Jackie Hinig, Kappa Kappa Gamma, 55 E. 15th Ave., Columbus, Oh. 43201

Summer address—2424 Nottingham, Columbus, Oh. 43221

Mrs. Larry Snyder, 1747 Redfern Dr., Columbus, Oh. 43229

Ohio Wesleyan University—P deuterion

Fall Rush

Elizabeth Drew, Kappa Kappa Gamma, 126 W. Winter St., Delaware, Oh. 43015

Summer address—6554 Elmcrest Dr., Hudson, Oh. 44236

Mrs. Edward Cassier, 175 N. Franklin, Delaware, Oh. 43015

Oklahoma State University—ΔΣ

August 20 to August 25

Candy Cook, Kappa Kappa Gamma, 1212 W. Fourth, Stillwater, Ok. 74074

Summer address—Box 393, Waukomis, Ok. 73773

Mrs. G. Franklin Forney, 15 Rolling Oaks, Enid, Ok. 73701

Oklahoma, University of—BΘ

August 16 to August 20

Valerie Young, Kappa Kappa Gamma, 700 College, Norman, Ok. 73069

Summer address—6703 N.W. 59th Terrace, Bethany, Ok. 73008

Mrs. Robert Carson, 2924 Landsdowne Lane, Oklahoma City, Ok. 73120

Oregon State University—ΓM

Fall Rush

Carey Stevens, Kappa Kappa Gamma, 1335 N.W. VanBuren, Corvallis, Or. 97330

Summer address—3120 S.W. Malcolm Ct., Portland, Or. 97225

Mrs. Michael Dolby, 3210 N.W. Elmwood, Corvallis, Or. 97330

Oregon, University of—BΩ

Fall Rush

Nancy Neuenburg, Kappa Kappa Gamma, 821 E. 15th St., Eugene, Or. 97401

Summer address—10 La Cuesta Dr., San Rafael, Ca. 94904

Mrs. Thomas Fagan, 2855 Cheryl, Eugene, Or. 97401

Pennsylvania State University—ΔA

September 12 to September 23

Elaine Ashenfelter, 211 Cooper Hall, University Park, Pa. 16802

Summer address—Boot Rd., R.D. #2, Malvern, Pa. 19355

Mrs. Earl K. Graham, Jr., 1999 N. Oak Lane, State College, Pa. 16801

Pennsylvania, University of—BA

September to May—all informal

Denise Kurz, Kappa Kappa Gamma, 3952 Pine St., Philadelphia, Pa. 19104

Summer address—Sunnywood, Woodland Dr., Sands Pt., N.Y. 11050

Miss Beth Ann Sharp, 100 Beardwood, Ursinus College, Collegeville, Pa. 19426



All photos on the pages of Membership Chairmen and Advisers are of Delta Chapter activities—including these Kappas on a canoe trip. Retreats are a part of chapter planning.

Pittsburgh, University of—ΓE

Fall Rush
Cynthia Frederick, Kappa Kappa Gamma, 4401 Bayard St., Pittsburgh, Pa. 15213
Summer address—130 Main Ave., West Aliquippa, Pa. 15001
Miss Mary Ellen Pohl, 150 Hutchison, Pittsburgh, Pa. 15218

Puget Sound, University of—EI

August 30 to September 5
Melinda Ristine, Kappa Kappa Gamma, Smith Hall, U.P.S., Tacoma, Wa. 98416
Summer address—#1 Creekwood Lane, S.W., Tacoma, Wa. 98499
Mrs. William C. Ristine, #1 Creekwood Lane, Tacoma, Wa. 98499

Purdue University—ΓΔ

First week in January
Jane Elizabeth Brock, Kappa Kappa Gamma, 325 Waldron, W. Lafayette, In. 47906
Summer address—2121 S. 9th St., Lafayette, In. 47905
Mrs. James Andrew, 602 S. 10th St., Lafayette, In. 47905

Rollins College—ΔE

Fall Rush
Susan Louise Johnson, Kappa Kappa Gamma, Rollins College, Winter Park, Fl. 32789
Summer address—4503 Fremont Ave., S., Minneapolis, Mn. 55409
Mrs. Mary A. McCammon, Route 1, Box 35A, Longwood, Fl. 32750

St. Lawrence University—BB deuterion

February to March
Elizabeth M. Locke, Kappa Kappa Gamma, 45 E. Main St., Canton, N.Y. 13617
Summer address—81 Hedgegarth Dr., Rochester, N.Y. 14617
Mrs. Hugh Gunnison, 11 Harrison St., Canton, N.Y. 13617

South Carolina, University of—EK

Third week in September
Natalie Milliones, P.O. Box 83026, Columbia, S.C. 29208
Summer address—3417 High Ridge Rd., Matthews, N.C. 28105
Mrs. James R. Curlee, 3964 Apian Way, Columbia, S.C. 29169

Famed Delta Pickers of Indiana University perform for rush parties as well as having cut records and traveled with USO tours.



Southern California, University of—ΔT

Fall Rush
Jennifer Suzanne Booty, Kappa Kappa Gamma, 929 W. 28th St., Los Angeles, Ca. 90007
Summer address—2739 Windover Dr., Corona Del Mar, Ca. 92625
Mrs. Richard Siefert, 2455 Adair St., San Marino, Ca. 91108

Southern Methodist University—ΓΦ

Early August Rush
Marsha Scott, Kappa Kappa Gamma, 3110 Daniels, Dallas, Tx. 75205
Summer address—4007 Flamingo, El Paso, Tx. 79902
Mrs. Robert Mills, 6131 Lupton, Dallas, Tx. 75225

Syracuse University—BT

Fall Rush
Linda Cucinotta, Kappa Kappa Gamma, 743 Comstock Ave., Syracuse, N.Y. 13207
Summer address—115 Ridge Ave., Liverpool, N.Y. 13088
Mrs. Daniel E. Eakon, III, 7558 Glencrest Ave., Liverpool, N.Y. 13088

Tennessee, University of—EA

September 17 to September 25
Theresa Alice Callahan, Kappa Kappa Gamma, 1531 W. Cumberland Ave., Knoxville, Tn. 37916
Summer address—8312 Chadwick Dr., Knoxville, Tn. 37919
Mrs. Peggy Luttrell Summa, Route #2, Seymour, Tn. 37865

Texas A & M University—EP

August 26 to August 30
Carol McCurry, Briarwood Apts., #249, College Station, Tx. 76129
Summer address—2122 Paul, Lufkin, Tx. 75901
Mrs. John Howard, 3803 Carter Creek, Bryan, Tx. 77801

Texas Christian University—EA

August 30 to September 4
Cathy Coon, P.O. Box 30489, TCU Station, Ft. Worth, Tx. 76129
Summer address—same
Mrs. Gary M. Moates, 1705 Western Ave., Ft. Worth, Tx. 76107

Texas Tech University—ΔΨ

Fall Rush
Susan Rucks, Kappa Kappa Gamma, P.O. Box 4108, Tech Station, Lubbock, Tx. 79409
Summer address—3937 Cedar Bayou, Dallas, Tx. 75234
Mrs. Frank Osborne, 4101—62nd Dr., Lubbock, Tx. 79413

Texas, University of—BΞ

August 21 to August 29
Martha Carol Cuenod, Kappa Kappa Gamma, 2001 University, Austin, Tx. 78705
Summer address—5/15 to 7/9: 5530 Ibis, Galveston, Tx. 77550; 7/9 to 8/16: 2519 Tanglewood, Austin, Tx. 78703
Mrs. C. Dean Davis, 5310 Western Hills Dr., Austin, Tx. 78731

Toronto, University of—BΨ

September 14 to September 28
Michel Schofield, Kappa Kappa Gamma, 32 Madison Ave., Toronto, On, Canada M5R 2S1
Summer address—4 Hirondelle Place, Don Mills, On, Canada M3A 1V8
Mrs. D. A. Brebner, 45 Manor Rd., East, Toronto, On, Canada M4S 1P9

Tulane University (H. Sophie Newcomb College)—BO

August 15
Kathy Miller, Box C-171, 64 Newcomb Pl., Newcomb College, New Orleans, La. 70118
Summer address—4291 Springview Rd., Mobile, Al. 36609
Mrs. Campbell Palfrey, 2330 Camp St., New Orleans, La. 70130

Tulsa, University of—ΔΠ

Fall Rush
Joyce Adkisson, 1929 E. 59th St., Tulsa, Ok. 74104
Summer address—same
Mrs. Robert J. Riggs, 1820 E. 37th St., Tulsa, Ok. 74104

Utah, University of—ΔH

September 20 to September 25
Jeanne Scott, 4111 South 1610 East, Salt Lake City, Ut. 84117
Summer address—same
Mrs. D. Jay Gamble, 1956 Yalecrest, Salt Lake City, Ut. 84108

Vanderbilt University—EN

January 10 to January 19
Stacey Emerson, Box 2063, Station B, Nashville, Tn. 37235
Summer address—4732 Tall Pines Dr., N.W., Atlanta, Ga. 30327
Mrs. Ernest C. Matthews, 5025 Hillsboro Rd., Apt. 14X, Nashville, Tn. 37215

Virginia, University of—EΞ Colony

Miss Dale Brubeck, 1919 Lewis Mountain Rd., Charlottesville, Va. 22903

Washington State University—ΓH

September 6 to September 12
Sheryl Holroyd, Kappa Kappa Gamma, N.E. 800 Campus, Pullman, Wa. 99163
Summer address—13216 Spanaway Loop Rd., Tacoma, Wa. 98444
Liz Hales, Kappa Kappa Gamma, N.E. 800 Campus, Pullman, Wa. 99163
Summer address—E. 2317—46th St., Spokane, Wa. 99203

Mrs. Karl W. Klages, East 2639—39th Ave., Spokane, Wa. 99203

Washington University—ΓI

Fall Rush
Lois C. Abrams, 37 Crestwood Dr., Clayton, Mo. 63105
Summer address—same
Mrs. David W. Huhn, 810 Dutch Mill Dr., Manchester, Mo. 63011

Washington, University of—BΠ

September 16 to September 23
Paula Foody, Kappa Kappa Gamma, 4504—18th, N.E., Seattle, Wa. 98105
Summer address—2909 Bellevue Way, N.E., Bellevue, Wa. 98004
Mrs. Patrick Schultz, 4130 Bagley Ave., N., Seattle, Wa. 98103

West Virginia University—BY

Fall Rush
Melanie Saxer, Kappa Kappa Gamma, 265 Prospect St., Morgantown, W.V. 26505
Summer address—614 Park Place, Pittsburgh, Pa. 15237
Mrs. Albert M. Morgan, 327 Rotary St., Morgantown, W.V. 26505

Whitman College—ΓT

Fall Rush
Davi Reynolds, Kappa Kappa Gamma, Whitman College, Walla Walla, Wa. 99362
Summer address—12318 Gravelly Lk. Rd., Tacoma, Wa. 98499
Mrs. Larry Beaulaurier, 1729 Hilbrooke Dr., Walla Walla, Wa. 99362

William and Mary, College of—ΓK

September 10 to September 18
Karen Murphy, Kappa Kappa Gamma, 1 Richmond Rd., Williamsburg, Va. 23185
Summer address—49 Marcia Rd., Ringwood, N.J. 07456
Mrs. Donald M. Duguid, 284 E. Queens Dr., Williamsburg, Va. 23185

Wisconsin, University of—H

January 31 to February 10
Holly Mason, Kappa Kappa Gamma, 601 N. Henry St., Madison, Wi. 53703
Summer address—2110 W. Collingswood Dr., Beloit, Wi. 53511
Mrs. John Oros, 401 Manitou Way, Madison, Wi. 53711

Wyoming, University of—ΓO

August 19 to August 24
Robin E. Wilcoxon, Kappa Kappa Gamma, Fraternity Park, Laramie, Wy. 82070
Summer address—817 A Cottonwood, Woodland, Ca. 95695
Mrs. Rebecca Jane Noecker, 1305 Kearney St., Laramie, Wy. 82070

*A friend is one
who knows you as you are
Understands where you've been
accepts who you've become
And still, gently invites you
to grow . . .*

*Kappa Keeps Growing with
friendship
an endless variation of acquaintances*



Instructions for friendship garden:

PLANT early seeds of integrity and character.

MIX into environment dignity and respect for others.

NURTURE with knowledge, experience and self-assurance.

WEED out prejudice, deceit and baseness.

SEPARATE young blooms for individualism, humility and femininity.

LISTEN for the soft sounds of laughter and song.

Give the garden a chance to **MATURE** for fullest beauty.

TEND with love, understanding, care, dedication and pride!

*A Kappa garden thus prepared will bloom forever—for
friendship is an experience that knows no season.*

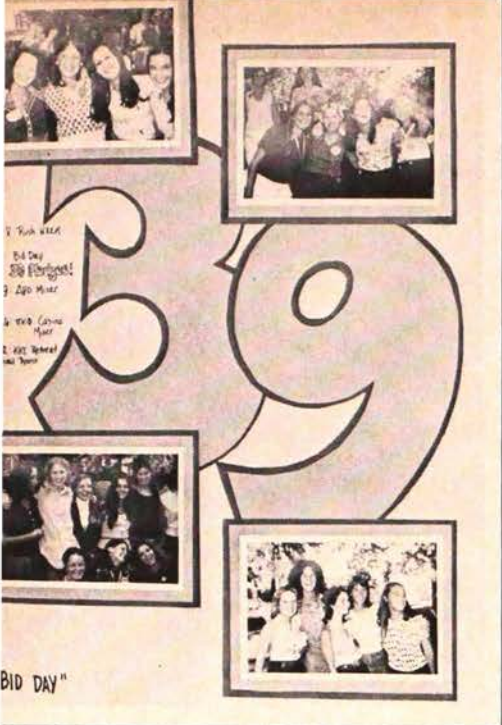

BID DAY

ALABAMA

Alabama State Chairman: MRS. EMMETT O. DENDY, #8 Parkwood, Tuscaloosa, Al. 35401
 AUBURN—Mrs. Jay Jennings, 1592 Millbranch, Auburn, Al. 36830
 BIRMINGHAM—Mrs. James M. Kidd, III, 14 Honeysuckle Lane, Birmingham, Al. 35213
 GADSDEN—Mrs. J. Frank Helderman, Jr., 207 Dogwood Circle, Gadsden, Al. 35901
 HUNTSVILLE—Mrs. William E. Heidish, 5710 Criner Rd., S.E., Huntsville, Al. 35802
 MOBILE—Mrs. John D. Brady, 4538 Kingswood Drive, Mobile, Al. 36608
 MONTGOMERY—Mrs. Jacque A. Pebworth, II, 847 Ponce De Leon, Montgomery, Al. 36106
 TUSCALOOSA—Mrs. Luther Richardson, Jr., 70 The Highlands, Tuscaloosa, Al. 35401
 WIREGRASS AREA—Mrs. Edmund Keith Ball, 68 N. Harris Drive, Ft. Rucker, Al. 36360

ALASKA

Alaska State Chairman: MRS. ROBERT BALLOW, SRA—Box 36-X, Anchorage, Ak. 99507

ARIZONA

Arizona State Chairman: MRS. HARRISON HOWARD, 4701 N. 68th St., #133, Scottsdale, Az. 85251
 COCHISE—Mrs. Sidney C. Moeur, 1666—12th, Douglas, Az. 85607
 FLAGSTAFF—Mrs. Duane Miller, Windmill Ranch, Sedona, Az. 86336
 PHOENIX—Arizona State University—Mrs. John M. Bracken, 5162 N. 45th Pl., Phoenix, Az. 85018
 University of Arizona—Mrs. Richard J. Knigge, 2241 E. Belmont, Phoenix, Az. 85020
 SCOTTSDALE—Mrs. David Keithly, 4050 N. 58th St., Phoenix, Az. 85018
 TEMPE—MESA—Mrs. Stephen Fedorchak, 704 Hancock, Tempe, Az. 85281
 TUCSON—Mrs. Donald B. Anderson, 8440 E. 20th St., Tucson, Az. 85710

ARKANSAS

Arkansas State Chairman: MRS. JOHN COOPER, JR., 32 DuVall, Bella Vista, Ar. 72712
 EL DORADO—Mrs. George Morgan, 1632 Park Lane, El Dorado, Ar. 71730
 FAYETTEVILLE—Mrs. Deborah S. Robinson, 651 N. Storer St., Fayetteville, Ar. 72701
 FT. SMITH—Mrs. William R. Henson, #9 Old Greenwood Ln., Ft. Smith, Ar. 72901
 HOT SPRINGS—Mrs. Stuart Pennington, Rt. #3, Box 472, Hot Springs, Ar. 71901
 LITTLE ROCK—Mrs. H. W. Goodman, Jr., 3 Rivers Edge Rd., Little Rock, Ar. 72207
 NORTH ARKANSAS—Mrs. John B. Kirkley, 200 W. Cherry, Jonesboro Ar. 72401
 NORTHEAST ARKANSAS—Mrs. Fred N. Bolinger, Jr., Rt. 1 Box 204, Procter, Ar. 72376

ALUMNAE MEMBERSHIP

PINE BLUFF—Mrs. Ronald Powell, 2400 W. 42nd St., Pine Bluff, Ar. 71601
 TEXARKANA—Mrs. Tom Bass, 4221 Texas Blvd., Texarkana, Tx. 75501

CALIFORNIA

California State Chairman: MRS. ROBERT DENE-BEIM, 200 St. Francis Blvd., San Francisco, Ca. 94127
 AMADOR VALLEY—Mrs. Ralph Clark, 1022 Peppertree Pl., Livermore, Ca. 94550
 ARCADIA—Mrs. I. Fred Sommers, 651 Hampton Rd., Arcadia, Ca. 91006
 CARMEL AREA—Mrs. George R. Walker, Box 4338, Carmel, Ca. 93921
 CENTRAL ORANGE COUNTY—Mrs. Donald Craghead, 10362 Prado Woods Dr., Villa Park, Ca. 92667
 CONTRA COSTA COUNTY—Mrs. W. Barry Kannon, 5733 Verna Way, Clayton, Ca. 94517
 EAST BAY—Mrs. Patrick J. Gilligan, 3446 Salano Ct., Lafayette, Ca. 94549
 FRESNO—Mrs. Robert Vaughan, Jr., 7439 N. Armstrong, Clovis, Ca. 93612

GLENDAL—BURBANK—Mrs. James Patrick, 1350 E. Glenoaks Blvd., Glendale, Ca. 91206

IMPERIAL VALLEY—Mrs. Howard Kellogg, III, 405 Sycamore Dr., Brawley, Ca. 92227
 KERN COUNTY—Mrs. Charles Kirschenmann, 809 Dos Rios Ct., Bakersfield, Ca. 93309

LA CANADA VALLEY—Mrs. David C. Mitchell, 1738 Bonita Vista, La Canada, Ca. 91011
 LAGUNA HILLS—Mrs. Josephine Barnes Powers, 197 A Avenue, Majorca, Laguna Hills, Ca. 92653

LA JOLLA—Mrs. Robert Beaudette, 8348 Paseo del Ocaso, La Jolla, Ca. 92037

LONG BEACH—Mrs. William Larrenaga, 4300 Birchwood, Seal Beach, Ca. 90740

LOS ANGELES—Mrs. Michael J. Brown, 432 N. McCadden Pl., Los Angeles, Ca. 90004

MARIN COUNTY—Mrs. Theodore Martin, 240 Forbes Ave., San Rafael, Ca. 94901

MODESTO AREA—Mrs. William R. Metge, 1912 Camelot Ct., Modesto, Ca. 95355

NORTH SAN DIEGO COUNTY—Mrs. John C. Miller, P.O. Box 1582, Rancho Santa Fe, Ca. 92067

NORTHERN ORANGE COUNTY—Mrs. Carroll Mohr, 9802 Toucan, Fountain Valley, Ca. 92708

PALO ALTO—Mrs. William H. Bryce, 10438 Plum Tree Lane, Cupertino, Ca. 95014; Mrs. Hugh Fisher, 3888 Grove, Palo Alto, Ca. 94303

PASADENA—Mrs. Dennis Boultinghouse, 6212 N. Willard Ave., San Gabriel, Ca. 91776

POMONA VALLEY—Mrs. Drew Scott Barden, 9448 La Mesa Dr., Alta Loma, Ca. 91701

RIVERSIDE—Mrs. Duane Hillyard, 5251 Candlewick Ct., Riverside, Ca. 92506

SACRAMENTO VALLEY—Mrs. Roy R. Levin, 5125 Worcester Way, Elk Grove, Ca. 95624

SADDLEBACK—CAPISTRANO VALLEY—Mrs. Robert C. Nibecker, 24912 El Cortijo Ln., Mission Viejo, Ca. 92675

SAN DIEGO—Mrs. Thomas W. Glynn, 4000 Block Old Orchard Ln., Bonita, Ca. 92002

SAN FERNANDO VALLEY—Mrs. F. Eugene Wagner, 5781 Valerie Ave., Woodland Hills, Ca. 91364

SAN FRANCISCO BAY—Mrs. Jules Levaggi, 2801 Pacific Ave., San Francisco, Ca. 94115

SAN JOSE—Mrs. Alfonso R. Corral, 1260 Hillsdale Ave., San Jose, Ca. 95118

SAN MATEO—Mrs. Jack D. Froggatt, 1345 San Raymundo Dr., Hillsborough, Ca. 94010

SANTA BARBARA—Mrs. Donald B. Rhodes, 5380 Queen Anne Ln., Santa Barbara, Ca. 93111

SANTA CRUZ COUNTY—Mrs. Samuel S. Stevens, 816 N. Park Way, Santa Cruz, Ca. 95065

SANTA MONICA—WESTSIDE—Mrs. David Hartenbower, 1370 Avenida de Cortez, Pacific Palisades, Ca. 90272

SONOMA COUNTY—Mrs. Michael A. Franchetti, 1285 Parsons Dr., Santa Rosa, Ca. 95404

SOUTH BAY—Mrs. Laurence H. Schnabel, 4008 Miraleste Dr., Rancho Palos Verdes, Ca. 90274

SOUTHERN ORANGE COUNTY—Laguna Beach: Mrs. Betty J. Davis, 676 Mystic View, Laguna Beach, Ca. 92651; Newport Harbor: Mrs. Gerald Doan, 3040 Jova Rd., Costa Mesa, Ca. 92626; West Cities: Mrs. Frank Ellis, 9821 Sun-Star Cir., Huntington Beach, Ca. 92646

STOCKTON AREA—Mrs. William P. Schuler, 961 W. Monterey Ave., Stockton, Ca. 95204

TULARE—KINGS COUNTIES—Mrs. David L. Cruickshank, 1603 Beverly Dr., Visalia, Ca. 93277

Mrs. James Sargent, 3125 W. Howard, Visalia, Ca. 93277

VENTURA COUNTY—Mrs. Richard Evans, 165 Calle La Granada, Camarillo, Ca. 93010

WESTWOOD—Mrs. John E. M. Wright, Jr., 124 S. Carmelina Ave., Los Angeles, Ca. 90049

WHITTIER—Mrs. Paul Allor, 16250 Skagway, Whittier, Ca. 90603

CANADA

BRITISH COLUMBIA—Miss Anne Connell, 4337 Angus Drive, Vancouver, B.C. V6J4J2

MONTREAL—

TORONTO—Mrs. Richard Lint, 5 Dolan Gate, Willowdale, Ontario M2J2M8

WINNIPEG—Mrs. James Tennant, 34 Lancaster Blvd., Winnipeg, Manitoba R3P0E4

COLORADO

Colorado State Chairman: MRS. ALVIN J. SCHISLER, 2135 Zang, Golden, Co. 80401

BOULDER—Mrs. Wesley Hawkins, Jr., 2652 Crestridge Court, Boulder, Co. 80302

COLORADO SPRINGS—Mrs. Robert H. Jones, 2894 W. Serendipity Circle, Colorado Springs, Co. 80917—after June 1—3519 East David Lane, Colorado Springs, Co. 80907

DENVER—Mrs. Byron Bailey, Jr., 6542 S. Pontiac Ct., Englewood, Co. 80110

Mrs. Donald Clark, 1815 W. Davies Ave., Littleton, Co. 80120

Mrs. John T. Willson, 305 Locust Lane, Denver, Co. 80220

FORT COLLINS—Mrs. William C. Gunn, 1613 Scarborough Dr., Fort Collins, Co. 80521

GRAND JUNCTION—Mrs. Robert Packard, Jr., 1502 E. Sherwood Dr., Grand Junction, Co. 81501

GREELEY—Mrs. Charles T. Jobe, 2628 Bel Aire Lane, Greeley, Co. 80631

PUEBLO—Mrs. Henry Anton, Jr., 1925 Greenwood, Pueblo, Co. 81003

CONNECTICUT

Connecticut State Chairman: Contact Director of Membership

FAIRFIELD COUNTY—Mrs. David Kay, 7 Nelson Ave., Norwalk, Ct. 06851

HARTFORD—Mrs. Edwin C. Burke, 50 Sunrise Hill Dr., West Hartford, Ct. 06107

NEW HAVEN—Mrs. Nicholas Bonadies, 13 Carafa Terr., North Haven, Ct. 06473

DELAWARE

DELAWARE—Mrs. John O. Foote, 2121 Valley Rd., Wilmington, De. 19810

DISTRICT OF COLUMBIA

WASHINGTON, D.C.—SARBURBAN MARYLAND—Bethesda, Chevy Chase, Kensington: Mrs. James R. Cumberpatch, 4518 Amherst Lane, Bethesda, Md. 20014; Gaithersburg, Potomac, Rockville: Mrs. William E. Hoge, 8801 Cold Spring Rd., Potomac, Md. 20854; Silver Spring, Prince George's County: Mrs. James M. Diehl, 12810 Princeleigh St., Upper Marlboro, Md. 20870

ENGLAND

LONDON—Mrs. John A. Brister, 5 Sunset Avenue, Woodford Green, Essex, England

FLORIDA

Florida State Chairman: MISS MARSHA LOVE, 1210 N. E. 8th Street, Delray Beach, Fl. 33444

REFERENCE CHAIRMEN

BREVARD COUNTY—Mrs. John Teegen, 1208 Cheyenne Dr., Indian Harbour Beach, Fl. 32935
CLEARWATER BAY—Mrs. Robert V. Zens, 2054 Druid Park Dr. N., Clearwater, Fl. 33516
DAYTONA BEACH—Mrs. Charles Stump, 723 N. Oleander, Daytona Beach, Fl. 32018
FORT LAUDERDALE—Mrs. H. Forbes Antrim, 2357 N.E. 30th Ct., Lighthouse Point, Fl. 33064
GAINESVILLE—Mrs. William B. Harvey, 2911 N.W. 13th Ct., Gainesville, Fl. 32605
INDIAN RIVER—Mrs. Norman E. Miller, Jr., 1250 34th Ave., Vero Beach, Fl. 32960
JACKSONVILLE—Mrs. George E. Martin, 1303 Stimson St., Jacksonville, Fl. 32205
MIAMI—Mrs. Herbert H. Baumbach, 8284 S.W. 196 Terr., Miami, Fl. 33189
PALM BEACH COUNTY—Mrs. C. Patrick Brogan, 1031 Fairview Lane, Singer Island, Riviera Beach, Fl. 33404
PENSACOLA—Miss Martha Brownlee, 1014 Panferio Dr., Pensacola Beach, Fl. 32561; Ft. Walton-Shalimar-Destin Area: Mrs. Merlin H. Parson, 64 Bayou Dr., Destin, Fl. 32541; Pensacola Area: Mrs. Jack D. Moore, 255 W. Brainerd St., Pensacola, Fl. 32501
ST. PETERSBURG—Mrs. Robert E. White, 746 17th Ave., N.E., St. Petersburg, Fl. 33704
SARASOTA COUNTY—Mrs. Milton C. Hess, 2524 Colony Terr., Sarasota, Fl. 33579
TALLAHASSEE—Mrs. Robert Atkins, 3124 Adwood Rd., Tallahassee, Fl. 32301
TAMPA—Mrs. A. Wilson Jones, 4501 Rosemere Rd., Tampa, Fl. 33609; Mrs. Mac Jackson, 1451 Gulf Blvd. Apt. 109, Clearwater, Fl. 33515
WINTER PARK—Mrs. Howard W. Seibert, 341 N. Interlachen Ave., Winter Park, Fl. 32789

GEORGIA

Georgia State Chairman: **MRS. JANE R. PIERSON**, 290 B Lakemoore Dr., N.E., Atlanta, Ga. 30342
ATHENS—Mrs. Thomas M. Tillman, Jr., 260 Lullwater, Athens, Ga. 30601
ATLANTA—Miss Rebecca Jo Dilcher, 229 Lake Forest Lane, N.E., Atlanta, Ga. 30342
COLUMBUS—Mrs. Larry A. King, 2000 Wynnton Rd., Columbus, Ga. 31906
MACON—Mrs. James Carson, Jr., 224 Merritt Avenue, Macon, Ga. 31204
SAVANNAH—Mrs. Frank E. Coslick, 608 East 55th St., Savannah, Ga. 31405

HAWAII

HAWAII—Mrs. Otha Wolf, 1425 Ward Avenue, Honolulu, Hawaii 96825

IDAHO

Idaho State Chairman: **MRS. BART BRASSEY**, 330 Summit Ridge Rd., Boise, Id. 83702
BOISE—Mrs. Stanley M. Jones, 1625 Warm Springs Ave., Boise, Id. 83702
IDAHO FALLS—Mrs. Fred Thompson, Rt. 4 Box 184, Idaho Falls, Id. 83401
LEWISTON-CLARKSTON—Mrs. Don Poe, 2837 Grandview, Clarkston, Wa. 99403
MOSCOW—Mrs. Robert C. Read, Rt. 4, Box 323 B, Moscow, Idaho 83843
TWIN FALLS—Mrs. Danny E. Boyd, Rt. #3, Twin Falls, Id. 83301

ILLINOIS

Illinois State Chairman: **MRS. JAMES KELLEY**, 401 Hawthorn Lane, Winnetka, Il. 60093
BLOOMINGTON—Mrs. James Mitchell, 112 Highland Ave., Normal, Il. 61761
CHAMPAIGN-URBANA—Mrs. Harold Jensen, 2206 Pond, Urbana, Il. 61801
CHICAGO AREA:
ARLINGTON HEIGHTS AREA—Mrs. Jeffrey Enkema, 1950 Pheasant Trail, Palatine, Il. 60067
AURORA—Mrs. Frank Merrill, 802 South St.,

Geneva, Il. 60134; Mrs. William Volk, 2020 Alschuler Dr., Aurora, Il. 60506
BARRINGTON AREA—Mrs. John J. Russell, 137 Wedgewood, Barrington, Il. 60010
BEVERLY SOUTH SHORE—Mrs. Louis Kole, 9760 S. 50th Ct., Oak Lawn, Il. 60453
CHICAGO—Miss Nancy Penn, 111 E. Chestnut St. -Apt. 14 B, Chicago, Il. 60611
CHICAGO SOUTH SUBURBAN—Mrs. Walter J. Cassin, 1140 Heather Hill Crescent, Flossmoor, Il. 60422; Mrs. Lynn Hay, 113 Westwood, Park Forest, Il. 60466
DEERFIELD-GLENBROOK—Mrs. Howard Patterson, 475 Thornmeadow, Deerfield, Il. 60015; Mrs. Owen Pollard, 4 Buckingham Pl., Lincolnshire, Il. 60015; Mrs. Roland Forsyth, Jr., 1503 Chapel Ct., Northbrook, Il. 60062
ELMHURST—Mrs. Carol Trilla, 131 Elmwood Terrace, Elmhurst, Il. 60126
GLEN ELLYN—Mrs. Richard W. Coons, 670 Forest, GlenEllyn, Il. 60137
HINSDALE—Mrs. Charles E. Timson, 411 S. Washington, Hinsdale, Il. 60521
LA GRANGE—Mrs. John C. Burtker, 5324 Lawn Ave. Western Springs, Il. 60558
NAPERVILLE—Mrs. David Harms, 33 Bailey Rd., Naperville, Il. 60540
NORTH SHORE—Evanston: Mrs. John A. Churchill, 2515 Colfax St., Evanston, Il. 60201; Wilmette, Kenilworth, Winnetka, Glencoe: Mrs. William McLaury, 152 Robsart, Kenilworth, Il. 60043; Glenview: Mrs. John P. Greene, 625 Glenayre Dr., Glenview, Il. 60025; Northfield: Mrs. David Czekala, 83 Coventry Rd., Northfield, Il. 60093; Highland Park: Mrs. David R. Schulte, 115 Hazel, Highland Park, Il. 60035; Lake Forest: Mrs. Eugene Kiley, 130 E. Foster Pl., Lake Forest, Il. 60045; Skokie, Niles: Mrs. Carl Hammond, 9035 Kedvale Ave., Skokie, Il. 60076
OAK PARK-RIVER FOREST—Mrs. Walter H. Brooke, Jr., 544 Woodbine, Oak Park, Il. 60302
PARK RIDGE-DES PLAINES AREA—Mrs. R. K. Ephland, 722 N. Prospect, Park Ridge, Il. 60068
WHEATON—Mrs. George Shorney, 160 W. Elm St., Wheaton, Il. 60187
DANVILLE—Mrs. James Gieseke, 3217 Suncrest, Danville, Il. 61832—after July 1: 127 Golf Terrace, Danville, Il. 61832
DECATUR—Mrs. Larry Lekovich, 1165 Rosewood Dr., Mt. Zion, Il. 62549
GALESBURG—Mrs. Clayton Adams, 1188 Sweetbriar Pl., Galesburg, Il. 61401
KANKAKEE—Mrs. Robert A. Wertz, 877 S. Chicago Ave., Kankakee, Il. 60901
MADISON-ST. CLAIR COUNTIES—Mrs. C. Dana Eastman, Jr., 928 Northdale, Alton, Il. 62002
MONMOUTH—Mrs. Donald Wills, 1048 E. Euclid Ave., Monmouth, Il. 61462
PEORIA—Mrs. Thomas M. Flynn, 2715 W. Huntington Dr., Peoria, Il. 61614
ROCKFORD—Mrs. Marshall Grams, 1212 Lundvall Ave., Rockford, Il. 61107
SPRINGFIELD—Mrs. William D. Forsyth, 1713 Bates Ave., Springfield, Il. 62704

INDIANA

Indiana State Chairman: **MRS. DEFOREST O'DELL**, 599 W. Westfield Blvd. #18, Indianapolis, In. 46208
ANDERSON—Mrs. John R. Eddy, Jr., 3911 Laurel Lane, Anderson, In. 46011
BLOOMINGTON—Mrs. Thomas Curtis, 2401 E. Maxwell Lane, Bloomington, In. 47401
BLUFFTON—Mrs. William D. Seese, RR #3, Box 40, Bluffton, In. 46714
BOONE—Mrs. Richard W. Adney, 821 N. Grant St., Lebanon, In. 46052
COLUMBUS—Mrs. John Keach, 4320 N. Riverside Dr., Columbus, In. 47201

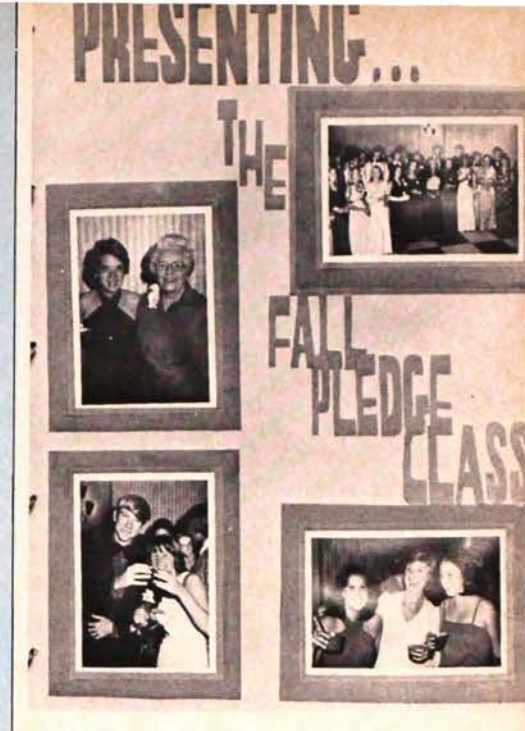

EAST LAKE PORTER—Mrs. Donald Rogers, 161 Huntington Ct., Gary, In. 46403
ELKHART—Mrs. Thomas Naquin, 3229 E. Lake Dr. N., Elkhart, In. 46514
EVANSVILLE—Mrs. Ronald Riecken, 731 S. E. Riverside Dr., Evansville, In. 47713; Mrs. Janet L. Fuquay, R. 2, Box 266, Schmuck Rd., Evansville, In. 47712
FORT WAYNE—Mrs. Milton E. Popp, 3148 Parnell Ave., Fort Wayne, In. 46805
GREENCASTLE—Mrs. Harry Dalton Moore, 421 E. Franklin St., Greencastle, In. 46135
HAMMOND—Mrs. Rhys P. Wagner, 8046 Greenwood, Munster, In. 46321
INDIANAPOLIS—Mrs. Needham S. Hurst, 733 Pine Dr., Indianapolis, In. 46260
KOKOMO—Mrs. Roy R. Cook, 1611 W. Mulberry, Kokomo, In. 46901
LAFAYETTE—Mrs. Charles Reynolds, 701 Old Farm Rd., Lafayette, In. 47905
LA PORTE—Mrs. Leon R. Kaminski, 8 Greenacres, LaPorte, In. 46350
MARION—Mrs. Woodrow R. Weir, 614 Spencer Ave., Marion, In. 46952
MARTINSVILLE—Mrs. Stanley H. Byram, 310 E. Harrison St., Martinsville, In. 46151
MUNCIE—Mrs. Steven Caldemeyer, 26 Brindale Dr., Muncie, In. 47302
RICHMOND—Mrs. James L. Hasecoeter, 2486 Tingle Rd. W., Richmond, In. 47374
RUSHVILLE—Mrs. Kenneth Pennington, RR #7, Rushville, In. 46173
SOUTH BEND-MISHAWAKA—Mrs. Charles Hillman, 3904 Nall Ct., South Bend, In. 46614
TERRE HAUTE—Mrs. Walter A. Bledsoe, Jr., 2300 Ohio Blvd., Terre Haute, In. 47803

IOWA

Iowa State Chairman: **MRS. WILLIAM METZ**, —821 N. 4th, Burlington, Ia. 52601
AMES—Mrs. David C. Fleming, 1213 Harding, Ames, Ia. 50010
BURLINGTON—Mrs. Charles H. Walsh, Nikonha Pl., Burlington, Ia. 52601
DES MOINES—Mrs. Dirk Kruidenier, 518 58th St., Des Moines, Ia. 50312
FORT DODGE AREA—Mrs. John F. Kelly, 352 Loomis Ave., Fort Dodge, Ia. 50501
IOWA CITY—Mrs. Evan Smith, 1901 Glendale, Iowa City, Ia. 52240
NORTHWEST IOWA—Mrs. Ned Stanzel, 520 Leonard St., Sac City, Ia. 50583
QUAD-CITIES—Mrs. S. L. Harris, 3505 56th Pl., Moline, Il. 61265
SKUNK RIVER VALLEY—Mrs. Gene Paul Helt, RR 2, Montezuma, Ia. 50171



What is a Kappa?

A Kappa is an individual unique & special, with her own personality & identity.

She is willing to give of herself to others.



A Kappa reaches out with an open heart & understanding to the needs of others.



A Kappa is someone who is always there and always dependable.



*A Kappa is .
What is a*



By being a friend,
her identity
becomes more
beautiful.

She is able to forgive another's failings
because of the bonds of sisterhood.

*. a sister.
ster?*

*She is
someone
that
you
and
I
should
be!*

By taking an active part in the group to
which she is joined, she learns, by giving
for the good of everyone in the group,
to unselfishly care for others.





FOUNDERS' DAY

All scrapbook photos from EF-University of North Carolina.

KANSAS

Kansas State Chairman: MRS. MICHAEL H. MILLER, 1923 Leavenworth, Manhattan, Ks. 66502
HUTCHINSON—Mrs. Tom Graber, 229 W. 20th, Hutchinson, Ks. 67501
KANSAS CITY—Mrs. Howard Nies, 6819 Garfield Dr., Kansas City, Ks. 66102
LAWRENCE—Mrs. Edward S. Church, 1604 Alvarado Dr., Lawrence, Ks. 66044
MANHATTAN—Mrs. Mont Green, Jr., 721 Harris, Manhattan, Ks. 66502
TOPEKA—Mrs. Jerome Fink, 3910 Canterbury Town Rd., Topeka, Ks. 66610
WICHITA—Mrs. Richard Rumsey, 1730 N. Clarence, Wichita, Ks. 67203

KENTUCKY

Kentucky State Chairman: MRS. JAMES W. HAMILTON, 3052 Dartmouth Dr., Lexington, Ky. 40503
LEXINGTON—Miss Elizabeth Tenney, 211 Barrow Rd., Lexington, Ky. 40502
LOUISVILLE—Mrs. Patrick R. Lancaster, III, 12906 N. Osage, Anchorage, Ky. 40223; Mrs. Don Mobley, 5802 Orion Rd. Louisville, Ky. 40222

LOUISIANA

Louisiana State Chairman: MRS. WESLEY E. WHELESS, JR., 442 Ratcliff St. Shreveport, La. 71104
ALEXANDRIA—Mrs. G. M. Foote, 2538 Ave. C, Alexandria, La. 71301
BATON ROUGE—Mrs. Ronald L. Merrill, 3236 Murphy Dr., Baton Rouge, La. 70809
LAFAYETTE AREA—Mrs. Truman Hawes, 405 Brentwood, Lafayette, La. 70501
LAKE CHARLES—Mrs. Virgil S. Junk, 4101 Pleasant Dr., Lake Charles, La. 70601
MONROE—Mrs. John Savage, 202 Country Club Rd., Monroe, Louisiana 71201
NEW ORLEANS—Mrs. A. Peyton Bush, III, 700 Eleonore St., New Orleans, La. 70115
NEW ORLEANS WEST—Mrs. G. S. Smith, Jr., 2634 Prancer St., New Orleans, La. 70114
SHREVEPORT—Mrs. J. A. Reeder, 419 Janie Lane, Shreveport, La. 71106

MARYLAND

Maryland State Chairman: MRS. JAMES R. CUMBERPATCH, 4518 Amherst Lane, Bethesda, Md. 20014
BALTIMORE—Mrs. Norman Franklin, 814 Jamieson Rd., Lutherville, Md. 21093

MASSACHUSETTS

Massachusetts State Chairman: MRS. DONALD

W. CLARK, JR., 330 Leyden Rd., Greenfield, Ma. 01301
BAY COLONY—Mrs. William L. Ives, 17 Surrey Rd., Salem, Ma. 01970
BOSTON INTERCOLLEGIATE—Mrs. Carl Kruse, 40 Alba Rd., Wellesley Ma. 02181
SACHEM—Miss Juliana J. Buckley, 418 Moraine St., Brockton, Ma. 02401

MEXICO

MEXICO CITY—Mrs. James B. Golley, Apartado 127 bis, Mexico, 1, D. F., Mexico

MICHIGAN

Michigan State Chairman: MRS. ALAN STUART, 32889 Long Bow Ct., Birmingham, Mi. 48010
ADRIAN—Mrs. John J. Stafford, 424 Oregon Rd., Adrian, Mi. 49221
ANN ARBOR—Mrs. Peter Van Boven, Jr., 6 Regent Ct., Ann Arbor, Mi. 48104
BATTLE CREEK—Mrs. Robert Barricklow, 168 N. 20th St., Battle Creek, Mi. 49017
DEARBORN AREA—Mrs. Grant MacKenzie, 3 Danvers Lane, Dearborn, Mi. 48120
DETROIT—Mrs. Richard Miller, 735 Washington, Grosse Pointe, Mi. 48230
DETROIT NORTH WOODWARD—Mrs. Alan R. Stuart, 32889 Long Bow Ct., Birmingham, Mi. 48010
DETROIT NORTHWEST SUBURBAN—Mrs. J. H. Edwards, 34025 State, Farmington, Mi. 48024
FLINT—Mrs. Henry Graff, Jr., 5317 Moceri Lane, Flint, Mi. 48507
GRAND RAPIDS—Mrs. Thomas Mitchell, 433 Plymouth Ave. S. E., Grand Rapids, Mi. 49506
HILLSDALE—Mrs. Arvin Erholtz, Hilltop Terr., Hillsdale, Mi. 49242
JACKSON—Mrs. Phillip O. Richards, 1835 S. Wilmont Dr., Jackson, Mi. 49203
KALAMAZOO—Mrs. Ted Hartridge, 201 Sage #205, Kalamazoo, Mi. 49007
LANSING—EAST LANSING—Mrs. J. W. Wright, 2016 Elmwood Rd., Lansing, Mi. 48917; Mrs. D. V. Whipp, Jr., 1720 Foxcroft, E. Lansing, Mi. 48823; Mrs. Edward Jones, Jr., 1955 Penobscot, Okemos, Mi. 48864
MIDLAND—Mrs. W. Brock Neely, 4302 Cruz, Midland, Mi. 48640
SAGINAW VALLEY—Mrs. Hazen R. Armstrong, 1863 Coolidge Ave., Saginaw, Mi. 48603
ST. JOSEPH—BENTON HARBOR—Mrs. Robert R. Korff, 1520 Miami Rd., Benton Harbor, Mi. 49022

MINNESOTA

Minnesota State Chairman: MRS. GORDON STEWART, 4817 Aspasia Lane, Edina, Mn. 55435
DULUTH—Mrs. Philip Hoene, 2231 E. 2nd St., Duluth, Mn. 55804
ROCHESTER—Miss Jan Elizabeth Bernatz, 2401 Hillside Lane, S.W., Rochester, Mn. 55901
TWIN CITIES—Mrs. Robert Mach, 4620 Drexel Ave., Edina, Mn. 55424

MISSISSIPPI

Mississippi State Chairman: MRS. PAUL L. COX, 104 Old Canton Hill Dr., Jackson, Ms. 39211
JACKSON—Mrs. Franklin Carson, 1634 Norwich, Jackson, Ms. 39211
MISSISSIPPI GULF COAST—Mrs. Sandy D. Owen, 406 Royal St., Gulfport, Ms. 39501

MISSOURI

Missouri State Chairman: MRS. DOUGLAS HALE, 10088 Carter Manor Dr., St. Louis, Mo. 63124
CENTRAL MISSOURI—Mrs. H. W. Swearingen, 717 W. 6th St., Sedalia, Mo. 65301
CLAY—PLATTE—Mrs. Charles W. Jackson, 1212 Withers Rd., Liberty, Mo. 64068
COLUMBIA—Mrs. Raymond W. Loan, 1020 Bourn Ave., Columbia, Mo. 65201
JEFFERSON CITY—Mrs. William R. Tweedie, Jr., 407 Schellridge, Jefferson City, Mo. 65101
JOPLIN—Mrs. Gregory H. Taylor, 602 North Byers, Joplin, Mo. 64801

KANSAS CITY—Mrs. Gerald H. Patrick, 10009 Howe Dr., Shawnee Mission, Ks. 66206
ST. JOSEPH—Mrs. James L. Hibler, 2110 Eugene Field Ave., St. Joseph, Mo. 64506
ST. LOUIS—Mrs. D. C. Rucker, 11 Stacy Dr., St. Louis, Mo. 63132; Mrs. Donald McLean, 1741 Pine Hill Drive, St. Louis, Mo. 63131—Kirkwood, Webster, Lindbergh, & all of S. County of St. Louis.
SPRINGFIELD—Mrs. David Toombs, Rt. 2, Box 102, A, Springfield, Mo. 65802

MONTANA

Montana State Chairman: MRS. RALPH E. FIELDS, 705 Wilma Bldg., Missoula, Mt. 59801
BILLINGS—Mrs. Stuart Conner, 2020 Beverly Hills Blvd., Billings, Mt. 59102
BUTTE—Mrs. John L. Peterson, 1244 W. Steel, Butte, Mt. 59701
GREAT FALLS—Mrs. S. W. Tiffany, 3408 12th Ave. S., Great Falls, Mt. 59401
HELENA—Mrs. James Lester, 321 S. Sanders, Helena, Mt. 59601
MISSOULA—Mrs. Robert Vick, 15 Virginia Dr., Missoula, Mt. 59801

NEBRASKA

Nebraska State Chairman: MRS. RICHARD K. SCOTT, 668 N. 59th St., Omaha, Ne. 68132
LINCOLN—Mrs. Frank Brill, 1644 Cheyenne, Lincoln, Ne. 68502
OMAHA—Mrs. James Collura, 3509 S. 97th St., Omaha, Ne. 68124 (Chairman); Mrs. John Thomas, 9007 David Circle, Papillion, Ne. 68046 (Co-chairman)

NEVADA

SOUTHERN NEVADA—Mrs. Edwin H. Small, 3127 Nottingham Dr., Las Vegas, Nv. 89121

NEW JERSEY

New Jersey State Chairman: MRS. JERRY C. TOBIN, 967 Woodland Ave., Oradell, N.J. 07649
ESSEX—Mrs. David C. Thompson, 61 Rensselaer Rd., Essex Fells, N.J. 07021
LACKAWANNA—Mrs. Joan Bennett, 12 Johnson Dr., Chatham, N.J. 07928
LOWER BUCKS COUNTY—TRENTON—see Pennsylvania
NORTH JERSEY SHORE—Mrs. Thomas J. Gilmore, III, 555 Patten Ave., Apt. 5-A, Long Branch, N.J. 07740
NORTHERN NEW JERSEY—Mrs. Dan E. Long, 121 Youngs Rd., Mahwah, N.J. 07430
PRINCETON AREA—Mrs. Fraser Lewis, East Shore Dr., Princeton, N.J. 08540 (Chairman); Mrs. Laurence D. Stifel, 64 Mason Dr., Princeton, N.J. 08540 (Co-chairman)
SOUTHERN NEW JERSEY—Mrs. Jay Gray, 104 Woodbridge Rd., Marlton, N.J. 08053
WESTFIELD—Mrs. Edmond MacDonald, 10 Hawthorne Dr., Westfield, N.J. 07090

NEW MEXICO

New Mexico State Chairman: MRS. GILBERT GRADY, 1004 Matador Dr. S.E., Albuquerque, N.M. 87110
ALBUQUERQUE—Mrs. Robert D. Custer, 1508 Calle del Ranchero, N.E., Albuquerque, N.M. 87106
HOBBS—Mrs. Lonnie J. Buck, 730 E. Silver St., Hobbs, N.M. 88240
LAS CRUCES—Mrs. Morgan L. Roberts, Route #2, Box 761, Las Cruces, N.M. 88001
ROSWELL—Mrs. Charles A. Joplin, Jr., 1304 W. 3rd, Roswell, N.M. 88201
SANTE FE—Mrs. James Walker, 829 Gonzales Rd., Santa Fe, N.M. 87501

NEW YORK

New York State Chairmen: Areas covered by zip codes 10001-12999: MRS. ALAN P. MCCORKLE, Leggett Rd., Stone Ridge, N.Y. 12484; Areas covered by zip codes 13000-14905: MRS. KENNETH KROUPA, 15 Fair Oaks Dr., East Rochester, N.Y. 14445

BUFFALO—Mrs. Harold Huston, 8 Wayside Ct., Tonawanda, N.Y. 14150
CAPITAL DISTRICT—Mary Catherine Daley, 1 N. Main, Albany, N.Y. 12203
CHAUTAUQUA LAKE—Mrs. Stephen Skidmore, 411 Crossman St., Jamestown, N.Y. 14701
HUNTINGTON—Mrs. Robert N. Manniello, Lloyd Point Dr., Lloyd Harbor, N.Y. 11743
JEFFERSON COUNTY—Mrs. Stephen W. Yausi, 147 Thompson Blvd., Watertown, N.Y. 13601
NEW YORK—Mrs. Howard Hirsch, 239 E. 79th St., New York, N.Y. 10021
ROCHESTER—Mrs. Kenneth Kroupa, 15 Fair Oaks Dr., East Rochester, N.Y. 14445
ST. LAWRENCE—Mrs. John Clark, Woodmere, Canton, N.Y. 13617
SCHENECTADY—Mrs. Thomas D. Younkens, 43 Woodside Dr., Scotia, N.Y. 12302
SYRACUSE—Mrs. Henry W. Stoutenburg, 29 Ely Dr., Fayetteville, N.Y. 13066
WESTCHESTER COUNTY—Mrs. William Free, 36 Meadow Pl., Rye, N.Y. 10580

NORTH CAROLINA

North Carolina State Chairman: **MRS. RUSSELL O. LYDAY, JR.**, 3506 Keats Pl., Raleigh, N.C. 27609
CHARLOTTE—Mrs. Donald Nesbitt, Jr., 3211 Mill Pond Rd., Charlotte, N.C. 28211
PIEDMONT—CAROLINA—Mrs. H. Max Schiebel, 1020 Anderson, Durham, N.C. 27705
RALEIGH—Mrs. Robert Gocke, 862 Wimbleton Dr., Raleigh, N.C. 27609

NORTH DAKOTA

North Dakota State Chairman: **MRS. PETER WASCHE**, 101 Woodland Dr., Fargo, N.D. 58102
FARGO—MOORHEAD—Mrs. Michael F. Beaton, 508 S. 23rd Ave., Fargo, N.D. 58102
GRAND FORKS—Mrs. Paul D. Ray, 527 Schroeder Dr., Grand Forks, N.D. 58201

OHIO

Ohio State Chairman: **MRS. GARY C. FULMER**, 1073 Sedgwick Ct., Worthington, Oh. 43085
AKRON—Mrs. Gary Malick, 576 Cliffside Dr., Akron, Oh. 44313
CANTON—MASSILLON—Mrs. John J. Bogniard, 908—7th St., N.E. North Canton, Oh. 44720
CHAGRIN VALLEY OF OHIO—Mrs. Salvatore M. Sancetta, 45 Hemlock Lane, Moreland Hills, Oh. 44022
CINCINNATI—Mrs. Jack B. Pancero, 5730 Pine Hill Lane, Cincinnati, Oh. 45238
CLEVELAND—Mrs. Joseph G. Teague, 3119 Falmouth Rd., Shaker Heights, Oh. 44122 (Chairman); Mrs. William C. House, 3650 Townley Rd., Shaker Heights, Oh. 44122 (Co-Chairman)
CLEVELAND SOUTH SUBURBAN—Mrs. Ernest L. Kirkpatrick, 19220 Briarwood Lane, Strongsville, Oh. 44136
CLEVELAND WEST SHORE—Mrs. Hugh L. Dawson, 27519 Detroit Rd., Westlake, Oh. 44145
COLUMBUS—Mrs. William B. Bigelow, 1764 Andover Rd., Columbus, Oh. 43212
DAYTON—Mrs. Lawrence Fedak, 4990 Sweet Birch, Dayton, Oh. 45424
ELYRIA—Mrs. James N. Johnson, 236 Hamilton Ave., Elyria, Oh. 44035
ERIE COUNTY OHIO—Mrs. David A. Nebergall, 1217 Erie Blvd., Sandusky, Oh. 44870
FINDLAY—Mrs. Paul W. Geyer, 408 Brentwood Ct., Findlay, Oh. 45840
LIMA—Mrs. David A. Cheney, 1828 Lowell, Lima, Oh. 45805
MIDDLETOWN—Mrs. J. Edward Mynhier, 6949 Michael Rd., Middletown, Oh. 45042
NEWARK—GRANVILLE—Mrs. George A. Hayden, Route 3, Newark, Oh. 43055
SPRINGFIELD—Mrs. David McKinnon, 1741 Crestview Dr., Springfield, Oh. 45504
TOLEDO—Mrs. Kenneth Kropp, 2107 Boshart Way, Toledo, Oh. 43606
YOUNGSTOWN—Mrs. A. Reed Hoffmaster, 15 Poland Manor, Poland, Oh. 44514

OKLAHOMA

Oklahoma State Chairman: **MRS. CHARLES W. HARRIS**, 5962 S. Birmingham, Tulsa, Ok. 74105
ARDMORE—Mrs. John C. Peterson, 909 Davis, Ardmore, Ok. 73401
BARTLESVILLE AREA—Mrs. Meredith M. Fraser, 4715 Adams Blvd., Apt. 923-B, Bartlesville, Ok. 74003
DUNCAN AREA—Mrs. Larry Joe Litsch, 2518 Wildwood, Duncan, Ok. 73533
ENID—Mrs. Richard Autry, 1414 W. Wabash, Enid, Ok. 73701
MID—OKLAHOMA—Mrs. Gordon Richards, Jr., 15 E. Franklin, Shawnee, Ok. 74801
MUSKOGEE—Mrs. J. Ron Wright, 4503 Iola, Muskogee, Ok. 74401
NORMAN—Mrs. Thomas J. Kirby, 932 Deonne Circle, Norman, Ok. 73069
OKLAHOMA CITY—Mrs. Grover Miskovsky, 2208 N.W. 59th, Oklahoma City, Ok. 73112
PONCA CITY—Mrs. Donald Palmer, 1000 Rose-dale, Ponca City, Ok. 74601
STILLWATER—Mrs. Don Childress, 4824 W. Crestview, Stillwater, Ok. 74074
TULSA—Mrs. G. W. Raybourn, 7505 E. 54th St., Tulsa, Ok. 74145

OREGON

Oregon State Chairman: **MRS. CHARLES H. VANCIL**, 12400 S.W. 121st, Tigard, Or. 97223
CORVALLIS—ALBANY—Mrs. H. Frank Ramsey, 1225 N.W. Buchanan, Corvallis, Or. 97330
EUGENE—Mrs. Keith A. Acheson, 3010 Dapple Way, Eugene, Or. 97401
PORTLAND—Instate: Mrs. William Simmons, 19200 N.W. Illahe, Portland, Or. 97229; Out-of-State: Mrs. Forrest Simmons, 02437 S.W. Military Rd., Portland, Or. 97219
SALEM—Mrs. Lester D. Green, 1895 Rio Vista Way, South, Salem, Or. 97302

PENNSYLVANIA

Pennsylvania State Chairman: **MRS. MELBOURNE C. BROWNING, R.D. #1, Box 57, Equinunk, Pa. 18417**
BETA IOTA—Mrs. Donovan B. Spangler, 36 Cedarbrook Rd., Ardmore, Pa. 19003
ERIE—Mrs. William Kelly, 4706 Upland Dr., Erie, Pa. 16509
HARRISBURG—Mrs. Thomas S. Goas, Jr., 48 Center Dr., Camp Hill, Pa. 17011
JOHNSTOWN—Mrs. William H. Corbin, 900 Luzerne St., Johnstown, Pa. 15905
LANCASTER—Mrs. David H. Vaughn, 1210 Country Club Dr., Lancaster, Pa. 17601
LEHIGH VALLEY—Mrs. Donald J. Orr, 2645 Allen St., Allentown, Pa. 18103
LOWER BUCKS COUNTY—TRENTON—Mrs. George B. Remmey, Jr., 14 Alton Rd., Yardley, Pa. 19067
PHILADELPHIA—Mrs. Jerome E. Dawkins, 208 French Rd., Newtown Square, Pa. 19073
PITTSBURGH—Mrs. Alexander Schreib, 1611 Branning Ave., Pittsburgh, Pa. 15235
PITTSBURGH—SOUTH HILLS—Mrs. John M. Guernsey, 1605 Terrie Dr., Pittsburgh, Pa. 15241 (Chairman); Mrs. C. Ted Arther, 1440 Red Fern Dr., Pittsburgh, Pa. 15241 (Co-chairman)
STATE COLLEGE—Mrs. Norman J. Hutchison, 2005 N. Oak Lane, State College, Pa. 16801

RHODE ISLAND

Rhode Island State Chairman: **MRS. LOUIS J. GUENTHER**, 52 Wildwood Ave., Rumford, R.I. 02916
RHODE ISLAND—Mrs. Paul Poirier, 137 Briar-cliff Ave., Warwick, R.I. 02889

SOUTH CAROLINA

South Carolina State Chairman: **MRS. W. S. DURHAM, JR.**, 4315 Woodside Haven Dr., Columbia, S.C. 29206
CLEMSON—Mrs. James Abercrombie, 105A Dove Circle, Clemson, S.C. 29631
COLUMBIA—Mrs. Tatum W. Gressette, 2708 Stratford Rd., Columbia, S.C. 29204



GREENVILLE AREA—Mrs. Payton H. McCool, Route #2, Oak Grove Lake Rd., Greenville, S.C. 29607

SOUTH DAKOTA

South Dakota State Chairman: **MRS. DONALD H. PLATT**, 1505 Edgewood Rd., Sioux Falls, S.D. 57103

TENNESSEE

Tennessee State Chairman: **MRS. SAMUEL H. CALHOON**, Bluff Trail, Lookout Mountain, Tn. 37350
CHATTANOOGA AREA—Mrs. Charles P. Driver, 1500 Wood Nymph Trail, Lookout Mountain, Tn. 37350
KNOXVILLE—Mrs. Robert D. Griswold, 935 Devon Circle, Maryville, Tn. 37801
MEMPHIS—Mrs. John A. Irvine, 6431 Sulgrave Place, Memphis, Tn. 38138
NASHVILLE—Mrs. Gary M. Kornman, 6801 Alto Vista Dr., Nashville, Tn. 37205 (Chairman); Mrs. William McKeand, 4513 Price Circle, Nashville, Tn. 37205 (Co-chairman)

TEXAS

Texas State Chairman: **MRS. W. L. GERNER**, 12107 Taylorcrest, Houston, Tx. 77024
ABILENE—Mrs. Don A. Bassett, 1417 River Oaks, Abilene, Tx. 79605

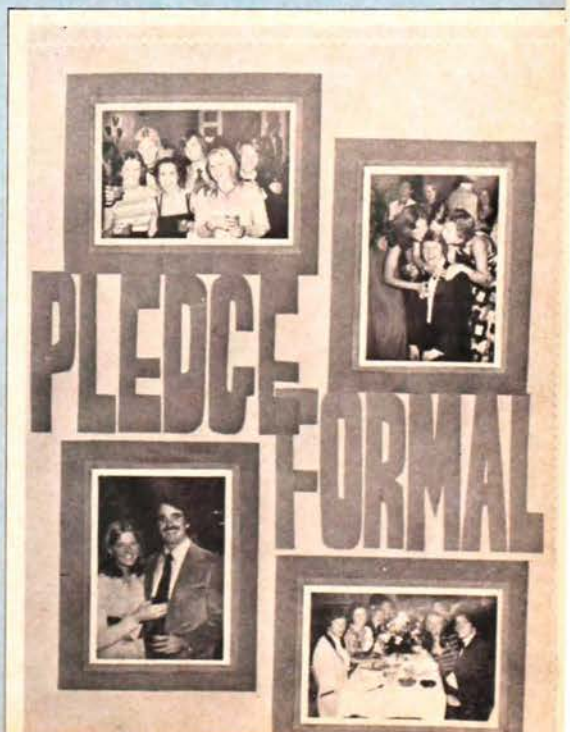

Thoughts on Kappa Friendship . . .

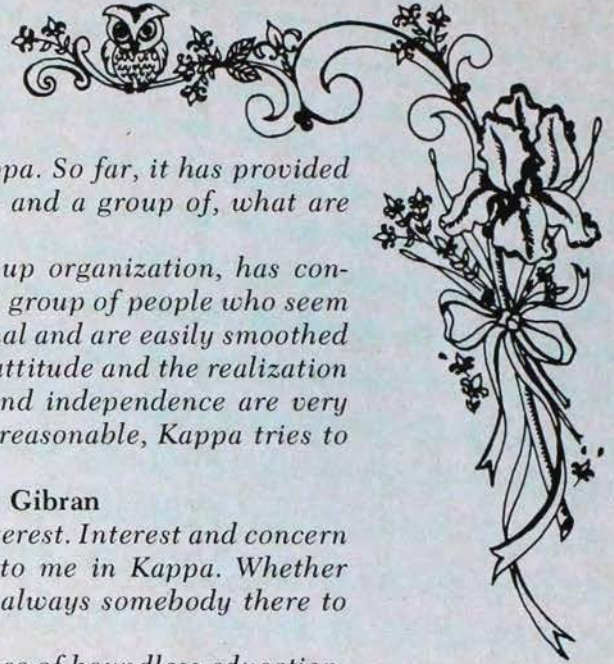
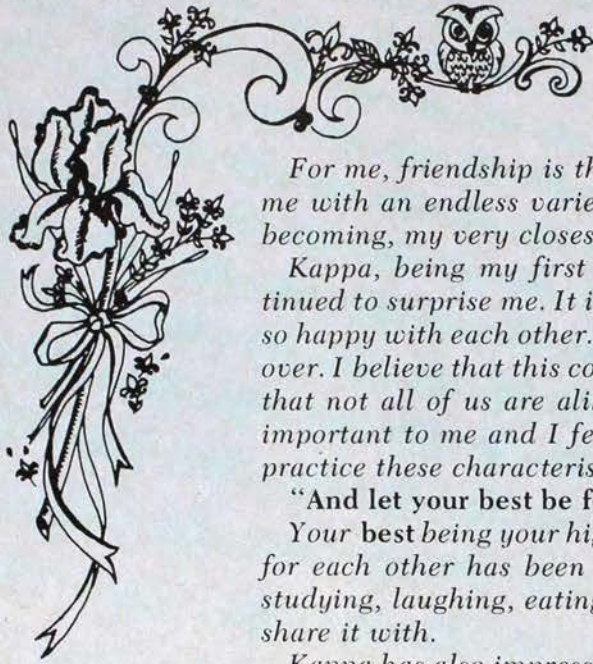

For me, friendship is the **key** word for Kappa. So far, it has provided me with an endless variety of acquaintances and a group of, what are becoming, my very closest friends.

Kappa, being my first encounter with group organization, has continued to surprise me. It is heartening to see a group of people who seem so happy with each other. Conflicts are minimal and are easily smoothed over. I believe that this comes from a mature attitude and the realization that not all of us are alike. Individualism, and independence are very important to me and I feel that, as far as is reasonable, Kappa tries to practice these characteristics.

"And let your best be for your friend." . . . Gibran

Your best being your highest respect and interest. Interest and concern for each other has been constantly evident to me in Kappa. Whether studying, laughing, eating, or crying—there's always somebody there to share it with.

Kappa has also impressed me as being a place of boundless education. Sometimes the lessons are hard—putting up with a messy roommate, a noisy record player or disagreements on rules. All these things are an aid to teaching you to be tolerant, responsible, and a compromising individual.

Lessons in living, such as are found through Kappa, can't be described or expressed in an essay. They are a time that goes on forever, and an experience that never stops happening.

From an essay of a pledge
awaiting initiation.



Let it grow—

Share Kappa!

ALICE—KINGSVILLE—Mrs. N. O. Adams, Jr., 1816 Clare Dr., Alice, Tx. 78332
 AMARILLO—Mrs. William Graham, 2610 Curtis Dr., Amarillo, Tx. 79109
 ARLINGTON, TEXAS—MID—CITIES AREA—Mrs. Clifford Crowell, Jr., 2404 Graham Dr., Arlington, Tx. 76013
 AUSTIN—Mrs. Greenwood Wooten, Jr., 2505 Jarratt, Austin, Tx. 78703
 BEAUMONT—PORT ARTHUR—Mrs. Martin Edwards, 1360 Candlestick Circle, Beaumont, Tx. 77706
 BIG BEND—Mrs. Conoly Brooks, 601 N. Rio, Ft. Stockton, Tx. 79735
 BROWNWOOD—CENTRAL TEXAS—Mrs. Ned Snyder, Jr., 2005 Vine, Brownwood, Tx. 76801
 BRYAN—COLLEGE STATION AREA—Mrs. Dennis H. Goehring, 844 S. Rosemary, Bryan, Tx. 77801
 CORPUS CHRISTI—Mrs. James E. Kirkland, 221 Palmetto, Corpus Christi, Tx. 78412
 DALLAS—Mrs. Wayne L. Sabo, 5508 Drane Dr., Dallas, Tx. 75209; S.M.U.: Mrs. Donald Ape-land, 4501 Shenandoah, Dallas, Tx. 75205; Texas U.: Mrs. Walter Spradley, 4324 Versailles Ave., Dallas, Tx. 75205; Texas Tech: Mrs. William R. Gall, 11409 Snow White Dr., Dallas, Tx. 75229; T.C.U. & A&M: Mrs. Michael C. Wagner, 4955 Creighton, Dallas, Tx. 75214; Out-of-State: Mrs. Robert Hankinson, 3400 Colgate, Dallas, Tx. 75225
 DENISON—SHERMAN—Mrs. Barrett K. Brown, 1506 Ridgeway Dr., Sherman, Tx. 75090
 EL PASO—Mrs. Arthur Gorman, 724 Live Oak, El Paso, Tx. 79922
 FORT WORTH—Mrs. Jack B. Craddock, Jr., 3422 Westcliff Rd. S., Ft. Worth, Tx. 76109
 GALVESTON—Mrs. R. Wayne Swift, 4525 Caduceus, Galveston, Tx. 77550
 HOUSTON—Mrs. Jack McCafferty, 6159 Cedar Creek, Houston, Tx. 77057; SMU, TCU & Texas Tech: Mrs. Adams C. McHenry, Jr., 6225 Chevy Chase, Houston, Tx. 77027; Texas A&M Mrs. Horace W. McKim, III, 414 N. Wilcrest Dr., Houston, Tx. 77079; out-of-state: Mrs. Daniel Clinton, 12410 Boheme, Houston, Tx. 77024
 HOUSTON BAY AREA—Mrs. Curtis E. Vetter, 1710 Gunwale, Houston, Tx. 77058
 IRVING—Mrs. George W. Hunt, 1906 W. Northgate, Irving, Tx. 75062
 LONGVIEW—Mrs. Robert F. Davis, 26 Bay St., Longview, Tx. 75601
 LOWER RIO GRANDE VALLEY—Mrs. Robert F. Barnes, 912 S. 1st, McAllen, Tx. 78501
 LUBBOCK—Mrs. Michael Price, 3506—66th Dr., Lubbock, Tx. 79413
 LUFKIN—Mrs. Lee W. Friesen, Jr., 210 Sunset, Lufkin, Tx. 75901
 MIDLAND—Mrs. Charles Aldridge, 1504 Princeton, Midland, Tx. 79701
 NACOGDOCHES—Mrs. Elick N. Maledon, Jr., 415 Burrows, Nacogdoches, Tx. 75961
 NORTHWEST HOUSTON—Mrs. Charles M. Frick, 10703 Fawnview, Houston, Tx. 77070
 ODESSA—Mrs. John C. Waggoner, Jr., 3100 Deering, Odessa, Tx. 79763
 RICHARDSON—Mrs. Stanley B. Humphries, 7512 Woodstone, Dallas, Tx. 75240
 SAN ANGELO—Mrs. William I. Marschall, Jr., 2613 University, San Angelo, Tx. 76901
 SAN ANTONIO—Mrs. Edward D. Hodge, III, 150 Hillview, San Antonio, Tx. 78209
 THE PLAINVIEW AREA OF TEXAS—Mrs. John Bell, Olton Rd., Plainview, Tx. 79072
 THE VICTORIA AREA—Mrs. Dudley Braly, Box 580, Beeville, Tx. 78102
 TYLER—Mrs. James Deakins, 417 Rose Circle, Tyler, Tx. 75701
 WACO—Mrs. Gerald P. Winchell, 3613 N. 31st, Waco, Tx. 76708
 WICHITA FALLS—Mrs. James T. Lee, 2306 Ellingham, Wichita Falls, Tx. 76308

UTAH

Utah State Chairman: MRS. STEPHEN W. RIDGES, 2035 Hubbard Ave., Salt Lake City, Ut. 84108

ODGEN—Mrs. Ronald E. Connors, 1130—38th St., Ogden, Ut. 84403
 SALT LAKE CITY—Mrs. Karl F. Mathews, 2223 Kensington Ave., Salt Lake City, Ut. 84108

VIRGINIA

Virginia State Chairman: MRS. JOHN R. BEALL, 6704 Hazel Lane, McLean, Va. 22101
 CHARLOTTESVILLE AREA—Mrs. William Heepe, 2006 Meadowbrook Rd., Charlottesville, Va. 22901
 HAMPTON ROADS—Mrs. Aubrey H. Fitzgerald, 5 Poindexter Place, Newport News, Va. 23606
 NORFOLK AREA—Mrs. Jon C. McGruder, 1848 Windy Ridge Point, Virginia Beach, Va. 23454
 NORTHERN VIRGINIA—Arlington & Falls Church: Mrs. George W. Lester, 5400 N. 30th St., Arlington, Va. 22207; Alexandria: Mrs. Fred R. Youngblood, 118 Gibbon St., Alexandria, Va. 22314; McLean & Vienna: Mrs. Yves L. Lautier, 6737 Towne Lane Rd., McLean, Va. 22101; Fairfax & Annandale: Mrs. William E. Zook, 7611 Dunston St., Springfield, Va. 22151; Springfield: Mrs. James R. Casey, 8610 Langport Dr., Springfield, Va. 22152
 RICHMOND—Mrs. Vernon P. Johnson, 2720 Kenmore Rd., Richmond, Va. 23225
 ROANOKE—Mrs. Carl M. Gray, 3534 Wedgewood Rd., S.W. Roanoke, Va. 24015
 WILLIAMSBURG—Mrs. Donald M. Duguid, 284 E. Queen's Dr. Williamsburg, Va. 23185

WASHINGTON

Washington State Chairman: MRS. K. A. NORMAN, 918—144th Pl. S.E., Bellevue, Wa. 98007
 BELLINGHAM—Mrs. Darcy D. Allsop, 2144 Del-esta Dr., Bellingham, Wa. 98225
 EVERETT—Mrs. Stephen C. Bates, 727—35th, Everett, Wa. 98201
 LAKE WASHINGTON—Mrs. Y. A. Yoler, 2841 Evergreen Point Rd., Bellevue, Wa. 98004
 PULLMAN—Mrs. Matthew G. Carey, S.E. 1110 Spring, Pullman, Wa. 99163
 SEATTLE—U. of Wash. & Whitman: Mrs. Gary Lincicome, 2334 Shoreland Dr. S., Seattle, Wa. 98144; U.P.S. & Wash. State: Mrs. Michael Drew, 1824 N.W. Blue Ridge Dr., Seattle, Wa. 98177; Out-of-state: Mrs. Dale Kessler, 7713 Ridge Dr., N.E., Seattle, Wa. 98115
 SPOKANE—Ms. Camille Elaine Erickson, East 2227—17th Ave., Spokane, Wa. 99203
 TACOMA—Mrs. Michael Glasman, 6223 N. 35th St., Tacoma, Wa. 98407
 TRI-CITY—Mrs. Michael Mahaffey, 2520 Granada Ct., Richland, Wa. 99352
 VANCOUVER—Mrs. William Morris, 9306 N.W. Westgate, Vancouver, Wa. 98665
 WALLA WALLA—Mrs. Russell Bergevin, 1809 Leonard Dr., Walla Walla, Wa. 99362
 YAKIMA—Mrs. Donald D. Johnson, 6002 Douglas Dr., Yakima, Wa. 98902

WEST VIRGINIA

West Virginia State Chairman: MISS SARAH ANN RYDER, 3 Echo Lane, Wheeling, W.V. 26003
 CHARLESTON—Mrs. Robert Jones, 1416 Sweet-briar Rd., Charleston, W.V. 25314
 CLARKSBURG AREA—Mrs. Charles E. Tomes, 129 Ridgeway Dr., Bridgeport, W.V. 26330
 HUNTINGTON—Mrs. Frederick H. Sammons, 125 Woodland Dr., Huntington, W.V. 25705
 MORGANTOWN—Mrs. Fred Wright, 603 Schubert Place, Morgantown, W.V. 26505
 THE PARKERSBURG AREA—Mrs. Frederick Richard Hall, 135 Canterbury Dr., Parkersburg, W.V. 26101
 WHEELING—Miss Sarah Ann Ryder, 3 Echo Lane, Wheeling, W.V. 26003

WISCONSIN

Wisconsin State Chairman: MRS. LESLIE J. WOHLKE, 1045 Circle Dr., Elm Grove, Wi. 53122
 FOX RIVER VALLEY—Appleton: Mrs. William Grubb, 34 River Dr., Appleton, Wi. 54911; Neenah: Mrs. Dedric W. Bergstrom, 835 River Lane, Neenah, Wi. 54956; Oshkosh: Mrs. Henry

NOVEMBER



BEAT DUKE

November 4: Fall
Turkey Festival
November 15-17
Little Cedar National
48 Square Dance
November 22
"Beat Duke" Parade
with 50

H. Kimberly, 3810 PauKoTuk Lane, Oshkosh, Wi. 54901; Green Bay: Mrs. James Effland, 360 Roselawn Blvd., Green Bay, Wi. 54301
 MADISON—Mrs. Harold H. Halstead, 426 Oak Crest Ave., Madison, Wi. 53705
 MILWAUKEE—Whitefish Bay & Shorewood: Mrs. Thomas E. Ryan, 5859 N. Shore Dr., Milwaukee, Wi. 53217; Mequon: Mrs. Arthur Lawn, Jr., 12028 N. Lakeshore Dr., Mequon, Wi. 53092; Fox Point & Bayside: Mrs. C. Hugh Hickey, 7606 N. Lake Dr., Fox Point, Wi. 53217
 MILWAUKEE WEST SUBURBAN—Mrs. David G. Morton, 1515 Highland Dr., Elm Grove, Wi. 53122 (Chairman); Mrs. Durward Baker, 2428 N. 96th St., Wauwatosa, Wi. 53226 (Co-chairman)

WYOMING

Wyoming State Chairman: MRS. DWIGHT OSBORNE, 1831 Newton, Cheyenne, Wy. 82001
 CASPER—Mrs. Richard J. Stein, 540 Shannon Dr., Casper, Wy. 82601
 CHEYENNE—Mrs. G. Robert Fleming, 308 W. 8th Ave., Cheyenne, Wy. 82001
 CODY—Mrs. Henry H. Coe, Box 1480, Upper Sage, Cody, Wy. 82414
 LARAMIE—Mrs. Steve McDonald, 303 S. 19th, Laramie, Wy. 82070
 POWDER RIVER—Mrs. Gene Gligorea, 1424 Pioneer Rd., Sheridan, Wy. 82801

APRIL 12



parents
weekend

Kappa Kappa Gamma Fraternity

DIRECTOR OF MEMBERSHIP MRS. CHARLES NITSCHKE — 6570 PLESENTON DRIVE — WORTHINGTON, OHIO 43085

Dear Kappas,

It is an exciting time to be a Kappa! I welcome this opportunity to share with you some of the tangible facts of positive growth in our Fraternity as well as in the Greek world.

Consider.....30,914 young women enrolled in rush on campuses where there are Kappa chapters this year. This represents an increase of 2000 from 1974-75.

18,348 rushees pledged some NPC group, 1000 more than last year.

11,109 voluntary references were submitted to our chapters before rush began. This number is 2000 more than in 1974-75.

At this writing . . . over 2400 young women have pledged Kappa during the current year!

Numbers are fascinating but they are only part of the story. More important are the many Kappas all over the country who each year contribute to the success of the membership program. Actives and alumnae alike share pride and enthusiasm for Kappa's positive membership picture.

Stop right now and consider the part you can play in this effort. Think of those very special young women in your community who will be entering college next Fall. Check the directory in this issue to see if there is a Kappa chapter at the school she will attend.

Use the reference form on the next page to let those undergraduate Kappas know about this prospective rushee.

The process is a simple one. If there is an Alumnae Association or Club in your area, send the completed reference to your Area Reference Chairman listed in the Directory. If you live in an area which does not have any Kappa group, send the reference directly to the chapter membership chairman. You can find her name, as well as her school and summer address in the directory pages. Please notice too the rush dates given; many chapters rush as early as August 15 so submit your reference early!

Loyally,

*Sally Nitschke
Director of
Membership*

MEMBERSHIP DATA

(To be used by members of Kappa Kappa Gamma only)

PICTURE

Name of Rushee _____
(Last) (First) (Nickname)

To _____ chapter of Kappa Kappa Gamma at _____
(College or University)

Age _____ College Class: Freshman _____ Sophomore _____ Junior _____ Senior _____

Name of Parent or Guardian _____
(Give full name)

Home Address _____
(Number) (Street) (City) (State) (Zip Code)

School Address (if known) _____

Has Rushee a Kappa Relative? Sister _____ Mother _____ Grandmother _____ Other _____
(Check one)

Name _____
(Married) (Maiden) (Chapter)

Address _____
(Number) (Street) (City) (State) (Zip Code)

Has Rushee connections with other NPC groups? _____

High School _____
(Name) (City, Suburb, or community where located)

Scholastic Average _____ Rank in Class _____ Number in Class _____

School Attended after High School _____

Scholastic Average _____ Number of terms completed _____

Activities: Please list names of organizations (explain type-school, church, community) with the rushee's participation and leadership in each one. Attach additional information on separate sheet if you choose.

Special Recognition and Honors Awarded:

Please use this portion of the form to provide information about the rushee's character traits, leadership qualities, and personality characteristics, using examples whenever possible. Indicate rushee's special interests, talents, and any other information which might serve as a means to know her better:

Check one: This information is submitted on personal acquaintance with the rushee. _____ I have known the rushee for _____ years.

Although I do not know this rushee personally, this information has been obtained from school, friends, or other reliable sources. _____

Did the chapter request this reference after rush started? Yes _____ No _____

I hereby endorse this rushee with the understanding she may become a pledge of the Fraternity if the chapter so desires.

Signed _____ Date _____
Maiden Name _____ Married Name _____
Chapter _____ Initiation date _____
Address _____
Number Street City State Zip Code

If the rushee lives in a city where there is an alumnae association or club, the signature of the MEMBERSHIP REFERENCE CHAIRMAN of that group is requested. Please forward for her counter-signature. (See the Directory in the Summer Issue of the *KEY*.)

THE ALUMNAE MEMBERSHIP REFERENCE COMMITTEE OF _____
(Association or Club)

endorses this rushee. Date _____

Signed _____, Chairman
Address _____

Other Authorized Fraternity Signature (To be used if necessary) Date _____
Signed _____ Title (Check One) State Chairman _____
Membership Adviser _____ Chapter President _____

TO BE COMPLETED BY THE CHAPTER MEMBERSHIP CHAIRMAN:

Reference Endorser Acknowledged _____ Date pledged _____
Signed _____, Active Membership Chairman _____ Chapter _____

IF RUSHEE IS PLEDGED TO KAPPA KAPPA GAMMA, SEND THIS BLANK TO THE DIRECTOR OF MEMBERSHIP WITHIN 10 DAYS OF PLEDGING.

Delta Pi Burns First Mortgage During Reunion

Alumnae News

Delta Pi Chapter celebrated its 30th birthday by burning the first mortgage for the lodge at the University of Tulsa. The ceremony took place during a chapter reunion held in conjunction with Homecoming Weekend at the University. Pictured below, from left, are Chapter President and Kappa Picker Anne Williams, House Board member Denise Whitman, $\Delta\Pi$, and Tulsa Alumnae Association representative Gladys Engle, $B\Theta$ -Oklahoma. The mortgage burning-reunion was organized by Georjean Groom Fogel, $\Delta\Pi$, a former Fraternity graduate counselor and field secretary. In the top photograph, former members of the Delta Pi Pickers join the actives in singing one of their traditional songs during the festivities. Nearly 100 out-of-town alumnae attended the event. A special newsletter was prepared for the occasion, and letters from alumnae unable to attend were displayed. Members of the original advisory and house boards were honored during ceremonies.



*Edited by
Mary Elizabeth Vawter
Richardson
Θ-Missouri
Alumnae Editor*





Anne Race, Peggy Hawk, Jo Leecraft

Alumnae in the news . . .



Ruth Molloy

Kitty Thomason, Karen Craeger, Willette Bland



Betty Smith, BΩ-Oregon, was one of 35 persons appointed by President Gerald Ford to the National Commission for International Women's Year. Her qualifications stem mainly from more than a decade of work with the YMCA ("Not the YWCA"), which led to a number of "firsts," including a current term as the first woman president of an 11-state YMCA Regional Assembly.

Ann Elder, I-DePauw, is an actress, writer and television producer who lives in Los Angeles. She has performed at Second City in Chicago, was a regular on the "Laugh-In" show and has been a guest on many television game panels. She co-authored a Mitzi Gaynor TV special and won an Emmy, with other writers, for a Lily Tomlin special. She co-produced two Billie Jean King programs and last fall produced an ABC show entitled "Bill Daley's Hocus Pocus."

Elizabeth ('Betsey') Lane, PΔ-Ohio Wesleyan, was one of six designers in the nation selected by the Schumacher Fabric Company to create the fourth collection in its Designer's Choice series. Betsey has studied in Milan and also lived in France and India. Now the director of interior design at

O'Neill and Bishop in Ardmore, Penn., she recently redecorated the Beta Alpha chapter house at the University of Pennsylvania. She is the daughter of Ruth Hoehle Lane, Φ-Boston, Fraternity Extension Chairman.

Paula Combest Unruh, ΔΠ-Tulsa, has been elected State Republican Chairman in Oklahoma. She is the first woman in the state to hold this position for either party.

Joanne McNeil Hayes, H-Wisconsin, is the first woman to be appointed Dean of Students at Marlboro College in Vermont.

Ruth Branning Molloy, BA-Pennsylvania, received a surprise certificate of appreciation from Fraternity Council at the Founders' Day Banquet of the Philadelphia Alumnae Association. She is editor of chapter histories and was responsible for gathering the material for the history published in the fall issue of *The Key*. The banquet marked the 75th anniversary of the Philadelphia Alumnae Association. The award was presented by Fraternity Treasurer, Jane Lindsay Koke, ΓΩ-Denison.

Houston alumnae enjoyed the program presented at one of their gatherings by **Anne Rinker Race, M.D.**; **Peggy Parker Hawk**, and **Joe Frances Leecraft**, all ΓΦ-Southern Methodist. Peggy moderated the program as Anne and Jo reviewed their new book, "The SexScene," published by the medical department of Harper and Row. Anne, a psychiatrist, is director of Mental Health Service at Southern Methodist University in Dallas, and Jo, a clinical psychologist, is a research associate at the Institute for Medical Humanities, University of Texas Medical Branch, in Galveston.

Mary Maxwell Gates, BΠ-Washington, has been appointed by Governor Daniel Evans to a six-year term on the Board of Regents of the University of Washington.

Helen Webster Rilea Cover, BΩ-Oregon, is president of the International Society of Restaurant Association Executives. She entered the food service field in 1959. Formerly she was private secretary to U.S. Senator Frederick Steiwer and Oregon Governor Charles A. Sprague.

Willette H. Bland, ΓΨ-Maryland, was honored on her birthday by the 450 persons attending the annual Crab Feast of the University of Maryland, Greater Baltimore Area Alumni As-

sociation. She was the first graduate of the College of Home Economics—now Human Ecology—of the University. Helping cut her birthday cake were Lambda PDA Kitty Dennis Thomason and Karen Loss Craeger, both $\Gamma\psi$.

Beverly Laskey King, ΔI -Louisiana State, won the Louisiana Press Women's "Woman of Achievement" award. She is women's editor and Life and Style editor of *The Shreveport Times*. She has two Kappa daughters, Beverly and Ginny, both ΔI .

Donna Hostetler Miller, $\Gamma\Theta$ -Drake, has been appointed assistant director of development at Drake University in Des Moines.

Kay Miller Ford, $\Delta\Gamma$ -Michigan State, is working toward a master's degree in the University of Illinois Extension Program. She was graduated magna cum laude with a B.S. in nursing from Bradley University in 1974. While at Bradley she was president of the Nursing Club and a member of Phi Kappa Phi honorary society. She attended Michigan State from 1956 to 1958.

Mary Guier Hutchinson, BY -West Virginia, has been welcoming newcomers to Charleston, W. Va., for more than 26 years. She not only is a veteran hostess for Welcome Wagon, she also is the mother of the mayor of Charleston. Recently she was featured in an article in *The Charleston Gazette*.

Jean Bell Willhite, EA -Arizona State, and **Susan Rippetoe Dial**, ΔO -Iowa State, have teamed up for a successful business venture in San Marino, Calif. They own and operate The Shoestring, a women's clothing store. They met through the Pasadena Alumnae Association.

Five members of the Dallas Alumnae Association, weary of the predictable fare served at most luncheon meetings, even those of their own alumnae group, decided one day, "We could do better ourselves." They sold the alumnae board on the idea of letting them cater the Kappa luncheons for several meetings. With that the "Kappa Katerers" came into existence. The group included **Sally Ann Kay Davis** and **Claire McDougale Roberts**, both $\Gamma\Phi$ -Southern Methodist; **Martha Helmers Groebe**, ΓA -Kansas State; **Ann Cors Long**, BP^3 -Cincinnati; and **Janet Spencer Mood**, $B\Xi$ -Texas. Response was so favorable that the women decided to expand their business. Now known as "The Katerers," the group numbers four. Sally found her busy schedule could not accommodate the new time demands, but she says, "I'll help when they really need me." News of The Katerers' fabulous food and efficient work has spread quickly and the women have had requests from organizations all over Dallas. They have served everything from basket lunches to a sherry and crepe brunch for almost 200. Because they promised themselves this would be a part-time endeavor, they have had to turn down a number of requests. "We'll never get rich doing this," they laugh, "but we do have fun in spite of the hard work. And what pleases us most is that everybody is so complimentary about our food—even our families, who very often get the leftovers for dinner."

Edythe Rethlefs Ibold, BP^3 -Cincinnati, has received recognition in the St. Petersburg, Fla. area as a pioneer in the field of rehabilitation for the retarded. She founded an organization 23 years ago in Pinellas County known as the Pinellas Association for Retarded Children (PARC). The organization, now greatly expanded, operates a nonprofit, charitable community center in St. Petersburg which is designed to develop

(continued on pg. 48)



Paula Unruh



Betsey Lane



Mrs. Ford



Mrs. Miller



Mrs. King



Mrs. Hutchinson



Mrs. Cover



Mrs. Willhite, Mrs. Dial

Mrs. Groebe, Mrs. Roberts, Mrs. Mood, Mrs. Long





alumnae activity . . .

St. Louis

A gift of \$5,275 was made to the Edgewood Children's Center by the St. Louis Alumnae Association. Funds were raised by the alumnae's successful Kappa House Tour. From left are Linda Adams McNeill, Θ-Missouri, Edgewood Board member; Ralph S. Lehman, executive director of Edgewood; Barbara Rossiter Huhn, ΠΔ-Ohio Wesleyan, house tour chairman; Eleanor Coyle, noted author and tour consultant; Jacquelyn Bailes Straub, ΔK-University of Miami, Association president; and Ellen Whitsitt Schmidt, ΓΔ-Purdue, president of the St. Louis Junior Alumnae. The Junior Alumnae will sponsor a Spring Plant Sale to further benefit Edgewood.



Norman

"Mobile Meals," a service project in Norman, Oklahoma which strives to maintain older citizens in their own homes by providing hot meals, transportation, counseling and referral services, recently received a check for \$900 from the Norman Alumnae Club. The funds were raised through a tennis tournament sponsored by alumnae and a boutique sale of tennis items made by club members. In the photo above, Mobile Meals Director Theodocia Prickett serves a tasty lunch to Bess Sargent, accompanied by club members, from left, Alfrieda Johnsen England, ΓE-University of Washington, and Linda Lillard Huckaby, ΒΘ-Oklahoma.



Montgomery

Every spring alumnae in Montgomery, Ala., sponsor a Tasting Luncheon to benefit the Fraternity Scholarship Fund. Recipes for the numerous dishes prepared by alumnae are compiled in an annual cookbook and offered for sale to patrons. From left, Mrs. Willis M. Simmons, ΔB-Duke; Mrs. George B. Clements, EH-Auburn, and Mrs. Bonner M. Englehardt, ΓΠ-Alabama.

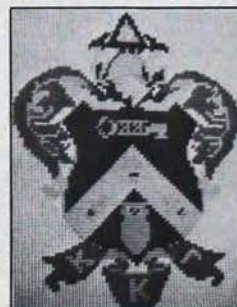

**KAPPA CREST
IN
NEEDLEPOINT**

Your Accents
140 Ashford Dr.
Dayton, Ohio
45459

The Kappa crest beautifully detailed in needlepoint. Kit includes: white #10 interlocking mono canvas, Paternayan Persian yarn, needle, and complete instructions. Finished size 14x14. Specify celery or off white background. Only \$15.75, includes postage and handling. Ohio residents add 68¢ sales tax.



Albuquerque

Four alumnae of Gamma Beta Chapter at the University of New Mexico served on the board of the New Mexico Charity Horseshow in Albuquerque. Proceeds from the event, which has been sponsored by Gamma Beta alumnae for several years, went to the Coronary Care Unit of Presbyterian Hospital. From left: Nancy Nohl Meadows, ΓB-New Mexico, Pat Ridges Broyles, ΔH-Utah, Elizabeth Louise Warbors Campbell, ΓB-New Mexico, and Norma Spengeman.

Arizona Tournament Serves As Memorial

Alumnae of Phoenix, Scottsdale and Tempe-Mesa recently sponsored their third tennis tournament, this year called the Betty Udell Marshall Memorial Tournament.

The late Mrs. Marshall was one of the organizers of the first tournament in 1973. A loyal and outstanding Kappa, she had served as president of Gamma Zeta Chapter at the University of Arizona, as president of the Phoenix Alumnae Association, and as Kappa Province Director of Chapters. She also had been a member of the first advisory board of Epsilon Delta Chapter at Arizona State, was active in numerous civic affairs and was president of the Junior League of Phoenix.

Proceeds from the tournament were used to establish the Betty Udell Marshall Memorial Fund, which will award scholarships annually to actives from Gamma Zeta and Epsilon Delta. First recipients were Kim Yaeger, ΓZ, and Chari Hiddleston, EΔ. Contributions to the fund may be sent to Arizona State University, c/o Carl Miller, Director of Development, Tempe, Ariz. 85282, or to the University of Arizona, c/o Swede Johnson, Tucson, Ariz. 85721.

New York

Members of the New York Alumnae Association held craft workshops for several months to make items to sell at their successful bazaar. Among the most popular items sold were fabric covered picture frames. Organizers of the project were, from left, Teri Vecchione, Y-Northwestern; Kathleen Thomas Brumder, H-Wisconsin; Ann Crabtree Brown, Δ-Indiana, and Nancy Lucking White, ΔX-San Jose State. Proceeds of more than \$500 went to the Rose McGill Fund.



Houston

"A Picnic with the Actives" is staged annually by the Houston Alumnae Association. Among the crowd enjoying the box-lunch picnic this year were three sets of mothers and daughters. Seated are the daughters, from left, Shari Cox, BO-Newcombe; Leslie Taylor, BΞ-Texas; and Ann Ellis, ΔI-Louisiana State. Standing, from left, are Lynn Painter West, BΞ, chairman of the Houston Kappa Pickers who provided entertainment for the picnic; Ann Synnott Cox, BO; Marilyn Dubach Taylor, Ω-Kansas; Betty Lloyd Leeper Ellis, ΓN-Arkansas; and Hetta Shell Heath, BΞ, president of the Houston alumnae.





Philadelphia

Enthusiastically inspecting their new cookbook, "Brunches, Lunches, and Dinners," are these members of the Philadelphia Alumnae Association. From left, Lesley Hassis MacLaughlin, ΔA -Pennsylvania State, who did the line drawings for the book; Nancy Weesner Neal, I-De Pauw; Leslie Ledden Sherman, $\Delta \Sigma$ -Oklahoma State; Winifred Clark DuBois, $BB \Delta$ -St. Lawrence; Kathleen Anderson Shaffer, BA -Pennsylvania; and Barbara Cranston Granat, $\Delta \Gamma$ -Michigan State. Karen Kreizenbeck Archer, BK -Idaho, designed the cookbook's cover, Ruth Branning Molloy, BA -Pennsylvania, wrote the introduction, and about 60 alumnae contributed recipes and menus. Copies may be ordered at \$3 each from the cookbook's editor in chief, Kathleen Shanley Boyles, 306 North Fairfield Road, Devon, Pa. 19333. Proceeds go to Fraternity philanthropies.



La Jolla

Enjoying a meeting of the La Jolla, Calif., Alumnae Association are, from left, 50-year member Mrs. Lloyd C. Young, Frances Houk-meyer Young, $\Gamma \Xi$ -UCLA; Association President Mary James Simpson, $P \Delta$ -Ohio Wesleyan; Kappa PDA Carolyn Conway Madding, and program speaker Mrs. Charles Wollaston, Jane Burbank Wollaston, Σ -Nebraska. Mrs. Wollaston is noted as a designer and seller of Christmas greenery. One unexpected pleasure of the gathering was a brief greeting from the Emperor and Empress of Japan, who were visiting this country and happened to be guests at the same lodge in which the alumnae were meeting.



Seattle

An original Kappa song was performed for Seattle and Lake Washington alumnae at their Founder's Day dinner. The song was composed by Bertha Tremper von der Goltz, BII -Washington, in 1916, when she was a student at the New England Conservatory of Music. Mrs. von der Goltz, who now lives in Westport, Conn., was initiated into the Fraternity in 1914. Pictured here are Seattle Alumnae President Marli Jansen Iverson, BII , who sang the special song, and Helen Temper Lane, BII , who is Mrs. von der Goltz's sister.

Shreveport

Arriving at Rutherford House for one last check before its opening are these members of the Shreveport, La. Alumnae Association. From left, Susan Dunlop Goff, I-DePauw; Margery Nobles McIntosh, BK -Idaho; Catherine Brandon Morgan, Jane Duhe Box, and Martha Turner Tucker, all ΔI -Louisiana State. Rutherford House is a halfway house for noncriminal but delinquent girls. Research by local judges, probation officers, the Junior League and other groups determined the need for such a facility. Twenty-five alumnae and some of their husbands worked on renovating the home.



Topeka

Joining with local Pi Beta Phi alumnae, the Topeka Alumnae Association co-sponsored a House and Garden Tour. From left, Barbara Martin Mock, ΓΦ-Southern Methodist, and Georgianna Sewell Morrill, Ω-Kansas. The tour raised more than \$1,200 for the restoration of the Ward-Meade home, a Bicentennial project in Topeka.



North Jersey Shore

A member of the North Jersey Shore Alumnae Club and her partner won the first Monmouth County (New Jersey) Panhellenic Women's Open Doubles Tournament. From left, Jeanne Smith Rose, ΔB-Duke, and her partner, Christa Gloge. Tournament proceeds went to the Panhellenic Scholarship Fund.

Panhellenic Spirit ...



South Bay

"Apple carvings," unique craft items created by Daryl Jones Thomson, BA-Illinois, were featured in the South Bay (California) Alumnae Association's booth at a Panhellenic Craft Show. Proceeds went to the Panhellenic Scholarship Fund.

Whittier

The Whittier, Calif. Panhellenic Association has received a Citation for Excellence from the NPC as the most outstanding city Panhellenic organization in Area VII. Kappa support played a large role in Whittier's national recognition. Standing, from left are Whittier Alumnae President Dede Sullivan Areghini, ΓZ-Arizona, and Elizabeth Hawkins Pickett, ΔT-University of Southern California. Seated is Elizabeth Emmert Allor, Δ-Indiana. Mrs. Pickett and Mrs. Allor have long records of Kappa and Panhellenic involvement.



Quad-Cities

A member of the Quad-Cities (Illinois-Iowa) Alumnae Association has been named Quad City Panhellenic Woman of the Year. At right is Frances Mitchell Plumb, E-Illinois Wesleyan, receiving her award from Mrs. Bruce MacNeish, Kappa Delta. Mrs. Plumb has been active in the Fraternity and numerous civic groups. The Quad-Cities Club contributed many craft items for the Panhellenic Association's recent boutique, of which Jean Keane Kelly, ΓA-Kansas State, was chairman. Proceeds provided two \$1,500 scholarships.



St. Petersburg Project Is Truly 'For The Birds'

One highly successful and imaginative alumnae benefit was the one-day Gourmet Cooking School sponsored by the St. Petersburg, Fla. Alumnae Club.

Conducted on the campus of Eckerd College, the school included lessons on how to prepare and serve a six-course French dinner. Presiding over the lessons was Chef Peter Kersker of Peter's Place in downtown St. Petersburg. In addition to being a gourmet restaurateur, Mr. Kersker also is a well-known attorney. He provided testing tables for his students to sample his creations and recipe cards on the dishes prepared.

Proceeds went to the Suncoast Seabird Sanctuary, which is dedicated to the rescue, repair, recuperation and return of sick and injured birds to their native habitat. Supported entirely by donations from the public, the sanctuary was featured in a recent publication of the Smithsonian Institution.



Chairman of the Kappa benefit was Mary Ann Rollence Andes, Δ-Akron. As a follow-up, her committee prepared a "Cooking School Evaluation" to help in planning a similar project in the future. The club also prepared a kit on "How to Have a Cooking School," containing detailed instructions on organization, location, publicity, finance, a recipe packet, sample ticket and suggested patrons. Kits may be ordered from the St. Petersburg Club for \$1.00 each.

(continued on pg. 47)

If You Don't Help The Parent First You Can't Help The Child

There was a deafening silence between my husband and me as we approached the imposing hospital which sat on a high hill. Our eight month old son wiggled happily on my lap, not knowing the gravity of our visit.

Doctors had told us nothing during three weeks of testing. In desperation my husband demanded some information about their suspicions. It was bad, something we'd never heard of, "Hurler's Syndrome," whatever that was. How serious, we didn't know.

When we arrived at the hospital, the receptionist hurriedly ushered us through a crowded waiting room to the small office of the head of pediatrics. The slightly greying, slender doctor sat in a swivel rocking chair. Grant and I were given straight chairs. "Miller" played happily on my lap, stretching for all objects within reach.

The doctor began to rock and then reached for a heavy medical volume. He flipped through the yellowing pages until he found the picture he wanted to show us. It was a drawing of a hump-backed, short, middle-aged male resembling the gargoyles of a medieval freize.

This is what your son will look like. Gargoylism, it said under the picture.

I was in such a state of frozen shock that I only remember bits of pieces of what he said.

I was calm, no tears came, but a flush of anger began to rise through my body.

My husband had to press for details even then. The doctor, always rocking, seemed to hold back. He wouldn't explain fully, as if an attorney and his wife, a graduate in violin, could not have been expected to understand. Your son will never say more than two words—will not survive infancy—will have no intelligence.

Thoughts of disbelief raced through my mind. There had been a mistake. He said he had only seen two or three cases in his entire practice. This could not be my son he was talking about: the one who picked up his head just four hours after his delivery as the nurse brought him to me for his first feeding; the one who crawled, sat up and clapped in rhythm; chuckled and babbled happily. It was wrong—wrong—

The doctor finished, but we couldn't be through. What could we do now? We would go anywhere in the world for treatment, just tell us where.

There was no treatment, just take him home and then consider institutionalization. We asked again, WHAT CAN WE DO? Nothing, was the repeated answer. Just then Miller had maneuvered himself facing over my shoulder where he deftly switched off the doctor's lights. I bluntly asked the doctor how he could turn off a light switch if he had "no" intelligence. His face was blank as he shook his head, still rocking, eager for us to depart. We left, feeling a sense of isolation that only other parents going through the same experience can understand.

This happened eight years ago. If only we could have had some contact with parents in a similar situation, many years of searching and loneliness could have been avoided.

It was not until my son had been attending Belle Willard School for physically handicapped children in Northern Virginia that I met Elaine, the mother of a child in my son's class. Elaine had gone through an even more difficult shock in the delivery room after the birth of her son. Nurses whispered so loudly that she heard them say her son had Spina Bifida, a malformation of the spine which damages

the nerves to the lower part of the body, usually accompanied by hydrocephalus (water on the brain).

Even though the handicaps of our children were different, we had gone through many of the same feelings of desperation. The more parents we talked to, the more we all found in common.

Four of us decided to set up a plan to help parents in the Washington, D.C. area. One was my son's pediatrician. Elaine and I were interested, of course, and so was Connie, the mother of a child with a deformed arm.

We worked on ideas for almost nine months before we had gathered enough information and courage to approach anyone with our plan.

Ever present in my mind was a remark made by a psychologist at a workshop for the deaf. "If you don't help the parents first, you can't help the child."

We had all been through the torment of thinking we were the only parents in the world undergoing the hell we lived in those first few years.

We had to fight for our sanity and self preservation. Our marriages faltered, our lives changed drastically. Then we had to scrape and dig for every bit of practical information: good doctors with whom we could talk without feeling like dummies; where to buy special equipment; how to make special clothing, how to find a suitable school and on and on.

As we began to discuss our needs, we saw our organization as a "Parent to Parent Exchange." We would have three activities: (1) a volunteer parent telephone Hot Line (Connie's pet project); (2) a hospital visitation program, and; (3) a course providing guidance for and interchange with other parents.

The Hot Line telephone consists of parents trained to counsel by phone. Connie, Elaine and I each have a master file of volunteer parents and their child's handicap. When a parent with a problem calls one of the mental health agencies with whom we work, they in turn call us. We match the caller to a volunteer parent of a child with a similar disorder. That volunteer, experienced parent will return the call within forty-eight hours, listen to the problem and help in any way he can. If the volunteer parent cannot help, he refers the problem to a trained professional.

Pamphlets advertising our service were published with the help of a generous man and a small grant from the Department of Health, Education and Welfare. These are distributed to local hospitals, doctor's offices, public health offices, medical meetings and health fairs throughout the area.

We hope that our hospital visitation program will work like the experience of one volunteer Hot Line mother. Mary's doctor invited his niece, also the mother of a Down's (more widely known as Mongoloid) child to visit her in the hospital. Joan came loaded with pamphlets, information and first-hand experience. Her visit got Mary off to a good start with her new daughter. With our studies of the Reach to Recovery system (for women who have had breast surgery), plus our Hot Line experience, we hope to convince physicians that enlightened parents can work with them as a team. We can relieve doctors of time consuming questions. Also, we can demonstrate to new parents that although the way is rough, they can have a rewarding life.

Our third activity, a course for parents, has proven successful. Elaine and I took Dr. Thomas Gordon's Parent Effectiveness Training Instructor's course because of a suggestion from my son's pediatrician. We changed the examples to

fit our own children's special needs.

How I wish I had been able to use the methods taught in this course before the death of my son in November 1974.

Elaine has had many occasions to use the skills with her son. During the end of our week's training, she discovered Clay sulking in his room before school, complaining of a stomach ache. Before the P.E.T. course her reaction would have been to give him some medicine for a stomach ache and let it go at that. Using what she had learned in P.E.T. she realized his comment might be a coded message. Trying to get down to his basic feelings, she began to send some "You're feeling" messages.

"You're feeling upset about something, Clay?"

"Yes, I don't feel good."

"You feel neglected because Mommy has been gone to school all week?"

"Yes, I do. You don't have time to think about what I do."

"You're afraid I have forgotten about your role in the school play tonight?"

"Yes!"

"Your Daddy and I will be there; we haven't forgotten."

"Great."

"How is your stomach ache?"

"What stomach ache?"

Many examples of improved communication between parent and child (even in non-verbal children) have been reported from our first round of classes. Teachers and doctors find it easier to discuss problems with parents who have taken the P.E.T. course.

Because of my experience with my son, I am extremely gratified that Kappa Kappa Gamma has as its national philanthropy the provision of scholarships for teachers of the mentally retarded and handicapped. Little did I know as a member of Beta Theta how profoundly Kappa philanthropies would affect my life.

During last session in the P.E.T. course, Dr. Gordon reminds us: "You have created a life, now let the child have it." He refers us to Gibran's principle in "The Prophet:"

"Your children are not your children.

They are the sons and daughters of Life's longing for itself.

They come through you but not from you,
And though they are with you, yet they belong
not to you.

You may give them your love but not your thoughts,
For they have their own thoughts . . .

You may strive to be like them, but seek not to
make them like you.

For life goes not backward nor tarries with
yesterday."

It seems to me that Gibran's words are especially fitting to parents of the handicapped child.

By Anne Miller

I am not a physician—just a mother.

I am a musician—also a mother.

I am me—a mother.

What can I give to others?

My experience as a mother.

For more information about Parent to Parent Exchange write: Mrs. Anne Miller, 3425 Pellinor Place, Annandale, Virginia 22003.

Editor's Note: Anne Goodwin Miller, BΘ-University of Oklahoma, is the philanthropy chairman of the Northern Virginia Kappa Kappa Gamma Alumnae Association. For two years she served as a volunteer music teacher and chairman of volunteers at the Belle Willard School for handicapped children in Fairfax County, Virginia.

In addition to Anne's interest in philanthropy, she is a professional singer in the Washington, D.C. area. As a member of the original Leonard Bernstein "Mass" Company she performed at the opening of the Kennedy Center, and the following year toured with Sol Hurok's Company of "Mass" at the Kennedy Center, the Philadelphia Academy of Music and the Metropolitan Opera House in New York City. Presently, Anne is the director of music at St. John's United Methodist Church in Springfield, Virginia. Anne and her husband have recently adopted a daughter, Blythe Elizabeth.

Northern Virginia Kappa Alums volunteer as teacher's aides at Belle Willard. Funds from the profit of the Northern Virginia Kappa Kappa Gamma Alumnae 1975 champagne brunch went to underwrite the Parent to Parent Exchange which Anne explains in this article.

Editorial suggestions to this article were given by Anne's Beta Theta sister-in-law, Nancy Barnes Goodwin of Clinton, Oklahoma and Mr. Al Egerton of Springfield, Virginia.

(continued from pg. 45)

Dayton

Dayton, Ohio alumnae get together at work parties to assemble needlepoint kits designed by Judy Brown Black, BN-Ohio State, and Susan Chandler Wild, ΔΔ-Miami. The kits are being sold to raise funds for Gamma Province's Alumnae-Active Interaction Program.

Fort Worth

Fort Worth, Texas alumnae sponsor an annual Spring Tour of Homes to benefit Young Life and Fraternity philanthropies. Nearly 1,000 persons viewed the three homes on the last tour. In one of the homes refreshments were served, in another the "Kappa Pickers" from Texas Christian University entertained, and in the last one baked goods were sold.

Northern Orange County

The Northern Orange County (California) Alumnae Association had such success when it sponsored a tennis tournament that the group has decided to make the tournament an annual event. The entry fee of \$10 per participant covered overhead expenses, such as food and trophies, and netted a handsome profit for "Because We Care," a county organization which utilizes volunteer help to serve numerous social service agencies.

Columbus

A tour of Fraternity Headquarters, conducted by Nancy

Sanor Pennell, BN-Ohio State, and Joan Brightman Thatcher Dean, PΔ-Ohio Wesleyan, was the highlight of a meeting at which the Columbus Alumnae Association welcomed new members. Chairman of the event was Sukey Gallen DiCesare, ΔΔ-Miami.

Central Orange County

The Central Orange County (California) Alumnae Club more than tripled its membership during the first year of its formation. Serving the Tustin, Villa Park and Santa Ana regions, the club meets monthly for luncheons. For a club project, members are collecting usable discards from their homes for "Because We Care," a county philanthropic organization.

Beta Iota

Members of the Beta Iota Alumnae Association in Pennsylvania are proud of the citation their group has received from the Fraternity. It reads, in part: "There are not enough ways to express our appreciation for your faithful support and fine representation of Kappa Kappa Gamma since 1898. You have kept the Kappa light shining on the Swarthmore campus even though we have had no chapter there since 1934. You have loved and honored our Fraternity and set a beautiful example of sisterhood for all Kappas to follow." It is signed by Director of Alumnae Betsy Molsberry Prior and Beta PDA Gay Chuba Barry.

(continued from pg. 20)

Pennsylvania State University—Delta Alpha
M. Harriet Allen '32—May 9, 1975

Pennsylvania, University of—Beta Alpha
Elizabeth Craster '38—December 30, 1975
Louise Deetjen Goes '18—January 17, 1971, 50 year award
Margaret H. Jeffreys '23—February 8, 1974

Purdue University—Gamma Delta
Katharine Bartee Adkins '30—January 9, 1975
Gracia Louth Buskirk '19—November 12, 1974, 50 year award
Dorothea Martin Maysilles '42—September 9, 1972

St. Lawrence University—Beta Beta Deuteron
Mary Irene Stewart Dettinger '15—August 14, 1975, 50 year award
Dorothy DeGraff Lalone '18—February, 1975
Linda Martin Law '69—December 16, 1975
Dorothy Church Woodhead '17—May 8, 1972, 50 year award

Southern Methodist University—Gamma Phi
Barbara Rogers Mercer '41—December 11, 1975
Jane Margaret Taylor '40—November 27, 1975

Syracuse University—Beta Tau
Elizabeth Troutman Lazarus '19—June 4, 1975
Mildred Basham Oleksiw '34—September 25, 1975

Texas, University of—Beta Xi
Dorothy West Martin '12—December 24, 1975, 50 year award

Tulsa, University of—Delta Pi
Barbara Ann Graham '60—November 17, 1969

Utah, University of—Delta Eta
Helen Virginia Cubbison '40—July 27, 1971

Washington State University—Gamma Eta
Zora May Springer Cornwell '20—July 29, 1971, 50 year award
Zelma McCroskey Peddycord '21—March 14, 1975
Anita Palmer Small '28—1943

Washington, University of—Beta Pi
Helen Vinal Clarke '28—May, 1975
Louisa Blaine Franzen '22—1974
Anne Holmes Goodfellow '15—March 29, 1975, 50 year award
Lillian Balthus Gould '05—1970
Ruth Miller Greene '12—November 20, 1975
Frantzel Coe Lewin '11—September 16, 1975
Charlotte Seymour McVean '50—1950
Margaret Witherspoon Watson '23—May, 1973, 50 year award

West Virginia University—Beta Upsilon
Helen Tarr Borland '18—November 27, 1975, 50 year award
Edna Miller Copeland '16—February 6, 1975, 50 year award
Florence Moss McCathern, '32—October 30, 1975
Cecelia McCue '27—August 22, 1974

William & Mary, College of—Gamma Kappa
Sue Elder Chase '26—August 3, 1973, 50 year award

Wisconsin, University of—Eta
Doris Talmage Daniels '25—January 20, 1976
Jessie Bosshard Maurer '13—December 27, 1975, 50 year award
Clara Terry Viele '06—August 2, 1975, 50 year award

INACTIVE CHAPTERS

Adelphi College—Beta Sigma
Eleanor Weir Gordon '06—June 16, 1975

Boston University—Phi
Priscilla Fairfield Bok '14—November 19, 1975

Middlebury College—Gamma Lambda
Florence Noble Klinck '23—March 15, 1975, 50 year award

Stanford University—Beta Eta
Bonnye Anderson Fultz '04—January 18, 1976, 50 year award
Helen Harris Mitchell '19—August 8, 1971
Nana Stevick Wells '13—September 30, 1975, 50 year award

Swarthmore College—Beta Iota
Edna Clayton Jones '06—April 20, 1975
Edith Satterthwaite Thorn '12—November 3, 1975

Wooster College—Beta Gamma
Fannie Dysert Gregory '92—December 1, 1955
Hazel Drummond Moody '07—November 20, 1975, 50 year award

(continued from pg. 41)

retardates to their highest potential and prevent institutionalization. The program now is financed about 65 per cent by governmental aid and is dependent upon community support for the balance. Mrs. Ibold's interest in such an undertaking came about when she gave birth to a retarded daughter in 1948. When she began investigating facilities for the retarded in her state she realized the lack of proper care and public awareness of the problem. Even after World War II, she

says, families with youngsters of below-average intelligence were paralyzed with guilt and shame. "It took guts to come out and say you had a retarded child," she recalls. Undaunted, she placed a front-page notice in the *St. Petersburg Times* announcing a meeting for parents of the retarded. To her surprise 26 people showed up. The group obtained a charter in 1953 and PARC has continued to grow through the years.

KAPPA KAPPA GAMMA MAGAZINE AGENCY

4440 LINDELL BLVD., APT. 1702, ST. LOUIS, MO. 63108



Mrs. Orion M. Spaid

DIRECTOR

order any magazine at rate offered by publisher—prices on request

SUBSCRIBER

STREET

CITY STATE ZIP

ORDERED BY

ADDRESS

MAGAZINES

NEW OR RENEWAL

HOW LONG

PRICE

CREDIT ALUMNAE ASS'N.

WHICH CARD: XMAS GIFT BIRTHDAY CHECK ENCLOSED FOR \$

FRATERNITY DIRECTORY

COUNCIL

President — **MRS. LESTER L. GRAHAM** (Marian Schroeder, BΦ), 16651 103rd Ave., Sun City, Az. 85351
Vice President — **MRS. WILES CONVERSE** (Marjorie Matson, ΓΔ), 83 Stoneleigh Ct., Rochester, N.Y. 14618
Treasurer — **MRS. ROBERT KOKE** (Jane Lindsay, ΓΩ), 607 Entwisle Ct., Westminster, Wilmington, De. 19808
Director of Membership — **MRS. CHARLES NITSCHKE** (Sally Moore, BN), 6570 Plesenton Dr., Worthington, Ohio 43085
Director of Chapters — **MRS. ROBERT WELLS** (Jean Hess, ΔΥ), 4830 Jett Rd., N.W., Atlanta, Ga. 30327
Director of Field Representatives — **MRS. DURMONT LARSON** (Kay Smith, BII), 9413 N.E. 14th, Bellevue, Wash. 98004
Director of Personnel — **MRS. CHARLES E. WILLIAMS** (Marian Klingbeil, Θ), 2821 Alcazar, N.E., Albuquerque, N.M. 87110
Director of Alumnae — **MRS. JAMES C. PRIOR** (Betsy Molsberry, BN), 565 Sea Queen Dr., Lake Havasu City, Az. 86403
Director of Philanthropies — **MRS. CHARLES C. PINGRY** (R. Eloise Ryder, ΓΔ), 9503 N. Wakefield Ct., Milwaukee, Wisc. 53217

FRATERNITY HEADQUARTERS

530 East Town St., Columbus, Ohio 43215

Mailing Address: P.O. Box 2079, Columbus, Ohio 43216

Executive Secretary — **Mrs. Robert V. Cameron** (Betty Sanor, BN)

PANHELLENIC

National Panhellenic Conference Delegate — **Mrs. Wilbur M. Pryor, Jr.** (Phyllis Brinton, BM), 1975 Monaco Pkwy., Denver, Colo. 80220; First Alternate — **Mrs. Durmont Larson** (Director of Field Representatives), Second Alternate — **Mrs. Frank Alexander** (Frances Fatout, I), 7117 Quail Hill Rd., Quail Hollow Estates, Charlotte, N.C. 28210; Third Alternate — **Mrs. Lester L. Graham** (President)
Panhellenic Affairs Committee — NPC Delegate (Chairman); First and Second Alternates: **Mrs. Ralph Schwartz** (Nancy Ann Nelson, BA), 3451 E. Asbury, Denver, Colo. 80210, City Panhellenic information; **Mrs. John Beall** (Pauline Tomlin, ΓΧ), 6704 Hazel Lane, McLean, Va. 22101, Active Chapter Panhellenic information.

ASSOCIATE COUNCIL PROVINCE DIRECTORS

CHAPTERS

Alpha — **MS. LORNA JEAN TELFER** (ΔΔ), 148 Kenaston Ave., Montreal, 304, Que., Can. H3R 1M2
Beta — **MRS. DAVID FREAM** (Suzanne Peterson, BT), 5 Dorothy Ct., Middletown, N.J. 07748
Gamma — **MRS. ROSS E. WALES** (Juliana Fraser, BN), 3651 Bellecrest Ave., Cincinnati, Oh. 45208
Delta — **MRS. THOMAS R. LUGAR** (Sara Schnaiter, ΓΔ), 8080 Morningside Dr., Indianapolis, In. 46240
Epsilon — **MRS. MICHAEL MOLT** (Katherine Feiger, BA), #1 Jill Rd., Fairfield, Il. 62837
Zeta — **MRS. WALTER J. STAUFFER** (Carolyn Steele, I), 8008 Roe Ave., Shawnee Mission, Ks. 66208
Eta — **MRS. ROBERT MACLAUCHLIN** (Elizabeth D'Ann Wilson, EB), 1407 Country Club Rd., Ft. Collins, Colo. 80521
Theta — **MRS. ROBERT F. ARBOUR** (Rebecca Stone, ΔI), 1220 Ross Ave., Baton Rouge, La. 70808
Iota — **MRS. JAMES E. HUTSINPILLER** (Mary Kuhlman, ΓH), S. 4314 Martin, Spokane, Wa. 99203
Kappa — **MRS. WILLIAM TENNISON** (Mary Kay Reid, EΔ), 1920 E. Gary St., Mesa, Az. 85203
Lambda — **MRS. WILLIAM MOHR** (June Miller, ΓΔ), 2611 Walhalla Dr., Richmond, Va. 23235
Mu — **MRS. RONALD MUZII** (Sally Schwartz, Ψ), 7500 S.W. 113th St., Miami, Fl. 33156
Nu — **MRS. RAYMOND C. LACHARITÉ** (Virginia Nelson Anding, ΓK), 1830 Cantrill Dr., Lexington, Ky. 40505
Xi — **MRS. GERALD G. BARTON** (Martha Jo Clough, BΘ), 1605 Dorchester Dr., Oklahoma City, Okla., 73120
Omicron — **MRS. KENNETH HAMPSON** (Teri Ann Van Dorn, ΔO), 3011 Northwood Dr., Ames, Iowa 50010
Pi — **MRS. GERALD WIESE** (Carla Myers, ΓM), 3320 Gumwood Dr., Corvallis, Or. 97330

FIELD SECRETARIES

Marguerite Erwin (EE), 3825 Chevy Chase, Houston, Tx. 77019;
Janice Kay Harenberg (ΓB), 208 Calle Petaca, Santa Fe, N.M. 87501; **Patricia Gilliard** (BΘ), 1044 W. 41st St., Tulsa, Ok. 74107; **Gayle Ann Pyke** (ΔH), 907 Monument Park Circle, Salt Lake City, Ut. 84108

STANDING COMMITTEES

GENERAL ADMINISTRATIVE

Bylaws — **MRS. ALSTON O. HARMON, JR.** (Carol Engels, ΔK), 1105 Catalina Rd., E., Jacksonville, Fla. 32216 (Chairman); **MRS. WILLIAM D. WAGERS** (Mary Elizabeth Gordon, M), 4115 Fir Ct., Indianapolis, Ind. 46250; **MRS. GAVIN W. LAURIE, JR.** (Carolyn Jones, PΔ), 2944 Forest Cir., Jacksonville, Fla. 32217; **MRS. ELEANOR F. ZAHN** (Eleanor F. Zahn, ΓΞ), 2880 Holyridge Dr., Hollywood, Calif. 90068
Chapter Advisory Boards — **MRS. WILLIAM C. CURRY** (Jane F.

ALUMNAE

Alpha — **MISS DIANA DODDS** (ΓI), 201 E. 36th St., #16E, New York, N.Y. 10016
Beta — **MRS. JOHN A. BARRY** (Gay Chuba, ΔA), 451 Elliger Ave., Fort Washington, Pa. 19034
Gamma — **MRS. JOHN ZUVERINK, JR.** (Drusilla Cox, BX), 21332 Beachwood Dr., Rocky River, Ohio 44116
Delta — **MISS PRISCILLA SHAVER** (ΔI), 420 Linden, E. Lansing, Mi. 48823
Epsilon — **MRS. DAVID A. MEEKER** (Nancy Segersten, E) 3310 Sandwood Way, Madison, Wi. 53713
Zeta — **MRS. WILLIAM H. THUTE** (Dorothy Clinton, Σ), 10628 Castelar, Omaha, Ne. 68124
Eta — **MRS. NEIL GERHART** (Alice Jones, M), 4311 Roundtree Ct., Colorado Springs, Co. 80909
Theta — **MRS. DEWITT C. SHREVE** (Shirley Younkin, ΓA), 12319 Pine Rock, Houston, Tx. 77024
Iota — **MRS. BARTON A. BRASSEY** (Dorothy Barbour, ΓM), 330 Summit Ridge Rd., Boise, Idaho 83702
Kappa — **MRS. DON MADDING** (Carolyn Conway, ΔI), 5372 Rockledge Dr., Buena Park, Ca. 90621
Lambda — **MRS. C. TEMPLE THOMASON** (Catherine Dennis, ΓΨ), 137 Westbury Rd., Lutherville, Md. 21093
Mu — **MRS. KENNETH M. DEEDS** (Juliana Warner, BN), 4728 Travertine Dr., Tampa, Fl. 33615
Nu — **MRS. HAROLD L. JEFFERY, III** (Lois Baird, ΔA), R.R. #3, Montpier Farms, Franklin, Tn. 37064
Xi — **MRS. HENRY BROACH, JR.** (Joy Cox, ΓN), 5 South Rd. Terr., Little Rock, Ar. 72207
Omicron — **MRS. DAVID L. COX** (Molly Morony, ΔO), 4920 Morningside Rd., #44, St. Louis Park, Mn. 55416
Pi — **MRS. WILLIAM KRIZ** (Patricia Maness, BM), 3388 Patterson Way, El Dorado Hills, Ca. 95630

Tourner, Δ), 6115 Shadycliff, Dallas, TX 75240 (Chairman).
Convention — **MRS. WILLIAM B. ROBERTS** (Mary Agnes Graham, Y), 1116 4th Ave. N., Great Falls, Mont. 59401 (Chairman).
Extension — **MRS. WILLIAM LANE** (Ruth Hoehle, Φ), Box 27, Intervale, N.H. 03845 (Chairman).
Finance — **MRS. CYRUS PERKINS** (Betty Jane Burton, ΓB), 1725 Notre Dame Dr., N.E., Albuquerque, N.M. 87106 (Chairman); **MRS. WILLIAM W. PENNELL** (Katharine Wade, BN), 2189 Jervis Rd., Columbus, Ohio 43221; **MRS. JOHN M. SHELTON** (Patricia Piller, Ω), 6536 Sagamore Rd., Shawnee Mission, Kans. 66208; **MISS ANNE WILSON** (BX), 1910 Fontaine Rd., Lexington, Ky. 40502; President Ex-Officio; Treasurer; Assistant Treasurer; Housing Chairman.
History — **MRS. GEORGE E. SENEY, III** (Margaret Easton, PΔ), 4049 Stonehenge Dr., Sylvania, Ohio 43560 (Chairman); **MRS. JACK R. GRAF** (Catherine Schroeder, BN), 3845 Hillview Dr., Columbus, Ohio 43220 (Editor); For Chapter Histories; **MRS. JOSEPH E. MOLLOY** (Ruth Branning, BA), 200 St. Marks Sq., Philadelphia, Pa. 19104.

Housing — MRS. WILLIAM R. TOLER (Martha Stephens, Θ), 1826 Highridge Dr., Columbia, Mo. 65201 (Chairman); Concerning House Directors: MRS. DANIEL E. WEST (Vadis Elizabeth Foster, ΔB), 825 S. Perkins, Memphis, Tenn. 38117; MRS. JOHN M. SHELTON (Patricia Piller, Ω), 6536 Sagamore Rd., Shawnee Mission, Kans. 66208; Assistant Treasurer; President (ex-officio)

Fraternity Publications — MRS. RONALD P. HELMAN (Lou Ellyn Alexander, ΔA), 150 Hilltop Rd., Oxford, Ohio 45056 (Chairman).

KEY Publication — MRS. DAVID SELBY (Diane Miller, BN), 6750 Merwin Pl., Worthington, Ohio 43085 (Editor-Chairman); MRS. WILLIS C. PFLUGH, JR. (Anna Mitchell Hiatt, BM), 2359 Juan St., San Diego, Calif. 92103 (Active Chapter Editor); MRS. E. TAYLOR RICHARDSON (Mary Elizabeth Vawter, Θ), 2285 Old Orchard Rd. N.E., Marietta, Ga. 30062 (Alumnae Editor); MRS. GRAYDON L. LONSFORD (Florence E. Hutchinson, ΓΔ), 311 E. 72nd St., New York, N.Y. 10021 (Art Editor); MRS. WILLIAM CAHILL (Audrey Elaine Hartley, ΔA), 1180 Reef Rd., Vero Beach, Fla. 32960 (Book Review Editor); MRS. DAVID SWADDLING (Patricia Weber, K), 2725 Lymington Rd., Columbus, Oh. 43220 (Assistant to Editor).

Public Relations — MRS. WILES CONVERSE (Marjorie Matson, ΓΔ), 83 Stoneleigh Ct., Rochester, N.Y. 14618 (Chairman).

Ritual — MRS. JOHN BOYER, JR. (Nan Kretschmer, BM), Winter Address: 836 E. 17th Ave., Denver, Co. 80218; Summer Address: Box 21, Savery, Wy. 82332 (Chairman).

CHAPTER PROGRAMS

Chapter Programs — MRS. H. DENNIS SANFORD (Janet Dickerson, ΓK), 529 Franklyn Ave., Indialantic, Fla. 32903 (Chairman).

Pledge — MRS. RUSSELL S. MCALLISTER (Jan Singleton, ΔP), 2010 Gateway Dr., Jackson, Ms. 39211

Scholarship — MRS. FREDERICK N. CURLEY (Barbara Tranter, ΔΓ), W. 408 Jefferson Ct., Spokane, Wash. 99203

Fraternity Education — MRS. ROSS E. WALES (Juliana Fraser, BN), 3651 Bellecrest Ave., Cincinnati, Ohio 45208

Public Relations — MRS. WILLIS C. PFLUGH, JR. (Anna Mitchell Hiatt, BM), 2359 Juan St., San Diego, Calif. 92103

PHILANTHROPIC

Grants for Study:

Graduate Fellowships — MISS MIRIAM LOCKE (ΓΠ), Box 1484, University, Ala. 35486 (Chairman); Judges: MRS. JUSTIN FULLER (Charlotte Thomas, ΔY), 133 Tecumseh Rd., Montevallo, Ala. 35115; MISS MARY ELIZABETH BROOKS (ΓΔ), 3111 Stevens St., Apt. 3, Madison Wis. 53705

Graduate Counselor Fellowships — MRS. DURMONT LARSON (Director of Field Representatives)

Undergraduate Scholarships — MRS. W. JAMES AIKEN, JR. (Jean Risser, ΓP), 206 Maple Ave., Pittsburgh, Pa. 15218 (Chairman); Judge: MRS. THOMPSON MURRAY (Sue Brudi, I), 1806 Arrowhead Lane, Godfrey, Ill. 62035; MISS SARAH A. RYDER (A^Δ), 3 Echo Lane, Wheeling, W.V. 26003

Undergraduate Emergency Scholarships — MRS. E. T. LAITNER (Nancy B. Voorhees, ΓΔ), 1020 Downing Dr., Waukesha, Wisc. 53186

Rehabilitation Fellowships, Scholarships and Services — MRS. THOMAS F. LONG, JR. (Donna Simenson, BA), 335 Ruby, Clarendon Hills, Ill. 60514 (Chairman); Judges: MRS. HOWARD A. RUSK (Gladys Houx, Θ), 330 E. 33rd St., Apt. 21-M, New York, N.Y. 10016; MISS JUDITH LATTA (BΦ), 3900 Watson Pl., N.W., Washington, D.C. 20016; MISS SANDRA J. BENZIES (H), 1350 N. Lakeshore Drive, Chicago, Ill. 60610

Rose McGill — MRS. VAUGHN W. VOLK (Elizabeth M. Monahan, P^Δ), 649 Timber Lane, Devon, Pa. 19333 (Chairman); MRS. WILLIAM G. GRANAT (Barbara M. Cranston, ΔΓ) 654 Vassar Rd., Wayne, Pa. 19087 (Assistant). MRS. EDWARD C. EBERSPACHER, JR. (Josephine F. Yantis, BM), 219 N. Washington St., Shelbyville, Ill. 62565 (Assistant Circle Key)

Christmas Sharing Program — MRS. VAUGHN W. VOLK (Elizabeth Monahan, P^Δ), 649 Timber Lane, Devon, Pa. 19333

SPECIAL APPOINTMENTS

Assistant Treasurer — MRS. DIRK V. TOLLE (Caroline Cole, ΔA), 2902 Captiva Dr., Sarasota, Fla. 33581

Fraternity Research — MRS. CHARLES J. CHASTANG, JR. (Ruth Bullock, BN), 2176 N. Parkway, Columbus, Ohio 43221 (Chairman)

Nominating — MRS. JOSEPH C. STEINER (Helen V. Snyder, BΠ), 120 Carlton Ave., #34, Los Gatos, Calif. 95030 (Chairman).

Parliamentarian — MRS. LOUISE BARBECK (Louise Little, ΓΦ), 3301 Greenbrier, Dallas, Tex. 75225

COUNCIL ASSISTANTS

Assistants to the Director of Alumnae — MRS. SCOTT HENDERSON (Barbara Terry, Δ), 674 Everwood Ave., Columbus, Oh 43214; A.A.I.: MRS. WILLIAM ADAMS (Carol Carrano ΔM), 4423 Mt. Paran Pkwy. N.W., Atlanta, Ga. 30327

Assistants to the Director of Membership — For Alum. & State Ref. Chairmen: MRS. JAMES M. FRASER (Juliana Williams, ΔΓ), 112 Rockledge Dr., Perrysburg, Oh. 43551; Rush techniques & Adviser training: MRS. ROBERT E. WHITTAKER (Lois Ann Catherman, BΣ), 683 Vance Ave., Wycoff, N.J. 07481

GRADUATE COUNSELORS

EDITH ANN BRENGEL (Y), KKT, U. of Wisconsin, 601 N. Henry St., Madison, Wi. 53703

JEAN DALE BRUBECK (ΓK), U. of Virginia, 1919 Lewis Mt. Rd., Charlottesville, Va. 22903

ROBIN LYNN DARST (Σ), KKT, U. of Colorado, 1134 University, Boulder, Co. 80302

JILL ANN EVERSOLE (BN), KKT, Penn State U., 108-S Cooper Hall, University Pk., Pa. 16802

JANEEN GOULD (BB^Δ), KKT, U. of California at Riverside, c/o Mrs. Duane Hillyard, 5251 Candlewick Ct., Riverside, Ca. 92506

MARGARET MARY MACDONALD (ΓΔ), KKT, Vanderbilt U., 141 Neese Rd., Gazebo Apts. J43, Nashville, Tenn. 37211

SALLY MILBOURNE (I), KKT, U. of California at Davis, Castillian Apts., 1460 Wake Forest Dr., #122, Davis, Ca. 95616

JULIE CAROL MORRIS (ΓN), KKT, U. of Mo., 512 Rollins, Columbia, Mo. 65201

DEBORAH SMITH (ΔA-undergraduate), KKT, Texas A & M, c/o Mrs. Larry J. Ringer, 702 Thomas, College Sta., Tx. 77840

LISA FAYAL THOMPSON (EI), KKT, Calif. State U. at Northridge, 18403 Plummer St., Northridge, Ca. 91324

FRATERNITY HEADQUARTERS

530 East Town St., Columbus, Ohio 43215

Communications — MRS. MICHAEL ELIN (Jean Ebright, BN)

Chapter Finance — MRS. DAVID L. HENRY (Mary Swan, ΓΓ)

Financial Administrator — MRS. TRACY SHEA

Convention Coordinator — MRS. ROY WENTZ (Jayne Weathers, BN)

Assistants — PATRICIA BARRON; MRS. GEORGE BLACKMUR; MRS. BRYON J. MOLLIKA; MRS. NANCY PENNELL (Nancy Sanor, BN); MRS. TOD STOWE (Judith Cadot, P^Δ)

AUTHORIZED JEWELER

J. O. Pollack & Co., Inc.

1700 West Irving Park Rd., Chicago, Ill. 60613

MAGAZINE AGENCY

Director — MRS. ORIEON MEEKER SPAID (Gwendolyn L. Dorey, M), 4440 Lindell Blvd., Apt. 1702, St. Louis, Mo. 63108

PROVINCE MAGAZINE CHAIRMEN

Alpha — MRS. ROBERT M. MUTRIE (Jean Simpson, BΨ), 20 Walker Ave., Toronto, Ont. Canada, M4V 1G2

Beta — MRS. RUSSELL DEY, JR. (Marie Mathewson, ΔA), Timberlane, R.D. #1, Box 433, Pennington, N.J. 08534

Gamma — MRS. DONALD MACFARLANE (Nancy Harrington, ΔZ), 1411 Croyden, Lyndhurst, Oh. 44124

Delta — MRS. JOSEPH N. HEATH (Sally Owens, ΔA), 1208 Rochester St., Lafayette, Ind. 47905

Epsilon — MRS. GLENN EVANS (Nancy Jones, E), 1031 S. Home, Park Ridge, Ill. 60068

Zeta — MRS. MYRON MANGRAM (Shirley Johnson, A^Δ), 812 North 71st St., Kansas City, Kans. 66112

Eta — MRS. CHARLES HEFFNER (Margaret Givens, BM), 750 S. Clinton St. Apt. 2-D, Denver, Colo. 80231

Theta — MRS. A. P. BROOKS (Martha Jo Holland, ΓK), 12319 Overcup Dr., Houston, Tex. 77024

Iota — MRS. MICHAEL MAHAFFEY (Judy Mawdsley, ΓA), 2520 Granada Ct., Richland, Wash. 99352

Kappa — MRS. HOWARD A. HILL (Elizabeth Schellschmidt, M), 4117 Lymer Dr., San Diego, Calif. 92116

Lambda — MRS. DORCAS N. CLOUD (Dorcas Newcomber, ΔA), 2022 Lee Hi Dr. S.W., Roanoke, Va. 24018
Mu — MRS. EDWIN H. SMYTH (Jane Chandler, BA), 10917 Carrollwood Dr., Tampa, Fl 33618
Nu — MRS. WILLIAM E. HEIDISH (Louise Schwallie, ΓΩ), 5710 Criner Rd., Huntsville, Al. 35802
Xi — MRS. JOHN CLIFFORD (G. Jill Cross, BΘ), 1209 Ridgecrest Rd., Edmond, Ok. 73034
Omicron — MRS. HUNTER H. COMLY (Mary Ellen Foster, A^Δ), Quail Creek 2-E, RR 1, N. Liberty, Iowa 52317
Pi — MRS. HELSER VERMEHR (Margaret Helser, BΩ), 324 Costello Dr., Los Altos, Calif. 94022

ACTIVE CHAPTER PRESIDENTS & CHAPTER COUNCIL ADVISERS

(*Chapter House Address)

ALPHA PROVINCE

ST. LAWRENCE UNIVERSITY (BB^Δ) — Karen Williams, *45 E. Main St., Canton, Ny 13617; Mrs. John A. Clark, Woodmere, Canton, Ny 13617
 SYRACUSE UNIVERSITY (BT) — Lynn March, *743 Comstock Ave., Syracuse, Ny 13210; Mrs. Eric A. Weber, 207 Strathmore Dr., Syracuse, Ny 13207
 UNIVERSITY OF TORONTO (BΨ) — Anne Blathwayte, *32 Madison Ave., Toronto, On, Can M5R 2S1; Mrs. Albert E. Bassett, 123 Warren Rd., Toronto, On, Can M4V 2S3
 MCGILL UNIVERSITY (ΔΔ) — Daphne Hampson, 841 Lexington Ave., Montreal, Pq., Canada H3Y 1L2; Mrs. R. Milliken, 25 Glengarry, Town of Mt. Royal, Pq, Can.
 UNIVERSITY OF CONNECTICUT (ΔM) — Mary Gleeton, *1572 Storrs Rd., Storrs, Ct 06268; Mrs. Gregory Osgood, 52 Seminary Rd., Simsbury, Ct. 06070
 UNIVERSITY OF MASSACHUSETTS (ΔN) — Donna Leone, *32 Nutting Ave., Amherst, Ma. 01002; Mrs. Alan Barker, Teewaddle Rd., RFD 3, Amherst, Ma. 01002

BETA PROVINCE

ALLEGHENY COLLEGE (ΓP) — Gayle Gianniny, KKG, Box 179, A.C., Meadville, Pa 16335; Mrs. Deanna Eberlin, 566 Beers Ave., Meadville, Pa 16335
 UNIVERSITY OF PENNSYLVANIA (BA) — Deborah Ginley, *3952 Pine St., Philadelphia, Pa 19104; Mrs. Bruce Carlson, 856 Parkside Blvd., Claymont, De 19073
 UNIVERSITY OF PITTSBURGH (ΓE) — Colleen McGroder, *4401 Bayard, Pittsburgh, Pa 15213; Mrs. Andrew A. Marocchi, 460 Willow Dr., Pittsburgh, Pa 15243
 PENNSYLVANIA STATE UNIVERSITY (ΔA) — Linda Svab, KKT, 108-S Cooper Hall, University Park, Pa 16802; Miss Anne Riley, Box 314, Boalsburg, Pa 16827
 CARNEGIE-MELLON UNIVERSITY (ΔΞ) — Elizabeth Williams, KKT, 3D-1066 Morewood Ave., Pittsburgh, Pa 15213; Mrs. Alfred Mengato, 24 Churchill Rd., Pittsburgh, Pa 15235
 BUCKNELL UNIVERSITY (ΔΦ) — Katherine Scholberg, KKT, C2919, Bucknell U., Lewisburg, Pa 17837; Mrs. Sally Goas, 48 Center Dr., Camp Hill, Pa 17011

GAMMA PROVINCE

UNIVERSITY OF AKRON (A) — Patricia Burkley, *237 Spicer St., Akron, Oh 44304; Mrs. Frank Pugliese, 3104 Bancroft Rd., Akron, Oh 44313
 OHIO WESLEYAN UNIVERSITY (P^Δ) — Beth Ramsey, *126 W. Winter St., Delaware, Oh 43015; Mrs. Edward Cassier, 175 N. Franklin, Delaware, Oh 43015
 OHIO STATE UNIVERSITY (BN) — Beth Anderson, *55 E. 15th Ave., Columbus, Oh 43210; Mrs. David L. Jackson, 2379 Kensington Dr., Columbus, Oh 43221
 UNIVERSITY OF CINCINNATI (BP^Δ) — Ginger Lughes, *2801 Clifton Ave., Cincinnati, Oh 45220; Miss Marcy Johnson, 6346 Montgomery Rd., #11, Cincinnati, Oh 45211
 DENISON UNIVERSITY (ΓΩ) — Ann Patrice Hargreaves, *110 N. Mulberry St., Granville, Oh 43023; Mrs. A. F. Cameron, 625 Country Club Rd., Apt. F-10, Newark, Oh 43055
 MIAMI UNIVERSITY (ΔA) — Carol Rankin, KKT, Richard Hall, Miami U., Oxford, Oh 45056; Mrs. Barb Samuelson, P.O. Box 71, Oxford, Oh 45056

DELTA PROVINCE

INDIANA UNIVERSITY (Δ) — Paula Barclay, *1018 E. Third, Bloomington, In 47401; Mrs. Charles Jerden, RR #10, Box 527A, Bloomington, In 47401

DEPAUW UNIVERSITY (I) — Gail Williams, *507 S. Locust, Greencastle, In 46135; Mrs. J.P. Allen, 615 Ridge, Greencastle, In 46135
 BUTLER UNIVERSITY (M) — Karen Hungerford, *821 W. Hampton Dr., Indianapolis, In 46208; Mrs. John Shackle, 8106 E. 20th St., Indianapolis, In 46219
 HILLSDALE COLLEGE (K) — Barb Ely, *221 Hillsdale St., Hillsdale, Mi 49242; Mrs. Roger Davis, 408 Haral, Sturgis, Mi 49091
 UNIVERSITY OF MICHIGAN (BΔ) — Suzanne Streicher, *1204 Hill, Ann Arbor, Mi 48104; Mrs. Karl Bolstad, 635 Center Dr., Ann Arbor, Mi 48103
 PURDUE UNIVERSITY (ΓΔ) — Emily Maddox, *325 Waldron, W. Lafayette, In 47906; Mrs. Thomas T. Bauman, 234 Connolly St., W. Lafayette, In 47906
 MICHIGAN STATE UNIVERSITY (ΔΓ) — Jan Bailey, *605 M.A.C. Ave., E. Lansing, Mi 48823; Mrs. Robert R. Henry, Jr., 454 Tulip Tree Ln., E. Lansing, Mi 48823

EPSILON PROVINCE

MONMOUTH COLLEGE (A^Δ) — Dorothy M. Snowden, KKT, Liedman Hall, Monmouth College, Monmouth, Il 61462; Mrs. John Toal, 1316 E. Broadway, Monmouth, Il 61462
 ILLINOIS WESLEYAN UNIVERSITY (E) — Nancy Stoerzback, *105 E. Graham St., Bloomington, Il 61701; Mrs. John Naylor, RR #4, Bloomington, Il 61701
 UNIVERSITY OF WISCONSIN (H) — Sue Hipp, *601 N. Henry St., Madison, Wi 53703; Mrs. Donald Thayer, 930 Waban Hill, Madison, Wi 53711
 NORTHWESTERN UNIVERSITY (Y) — Mary Martino, *1871 Orrington Ave., Evanston, Il 60201; Mrs. Marcus Eberle, 230 East Ave., Park Ridge, Il 60068
 UNIVERSITY OF ILLINOIS (BA) — Nancy Paulus, *1102 S. Lincoln Ave., Urbana, Il 61801; Mrs. Kip Pope, 721 W. Washington St., Champaign, Il 61820

ZETA PROVINCE

UNIVERSITY OF MISSOURI (Θ) — Mindy Moseley, *512 Rollins, Columbia, Mo 65201; Mrs. Charles Peterson, Route #4, Columbia, Mo 65201
 UNIVERSITY OF KANSAS (Ω) — Mary Bray, *Gower Place, Lawrence, Ks 66044; Mrs. Stephen Glass, 3001 Longhorn, Lawrence, Ks 66044
 UNIVERSITY OF NEBRASKA (Σ) — Becky Morgan, *616 N. 16th, Lincoln, Ne 68508; Mrs. Nick Harm, 2306 Piccadilly, Lincoln, Ne 68512
 KANSAS STATE UNIVERSITY (ΓA) — Michele Moore, *517 Fairchild, Manhattan, Ks 66502; Mrs. Michael Miller, 1923 Leavenworth, Manhattan, Ks 66502
 WASHINGTON UNIVERSITY (ΓI) — Janice Nagel, KKT, Box 188, Washington U., University City, Mo 63130; Mrs. Richard Teague, 765 W. Kirkham, St. Louis, Mo 63122

ETA PROVINCE

UNIVERSITY OF COLORADO (BM) — Barb Laitner, *1134 University, Boulder, Co 80302; Mrs. John Hamilton, 3747 Spring Valley Rd., Boulder, Co 80302
 UNIVERSITY OF NEW MEXICO (ΓB) — Katie O'Connell, *1620 Mesa Vista, N.E., Albuquerque, Nm 87106; Mrs. Frank C. Melfi, 1012 Princeton Dr., N.E., Albuquerque, Nm 87106
 UNIVERSITY OF WYOMING (ΓO) — Donna Waite, *KKT, Fraternity Park, Laramie, Wy 82070; Mrs. John Sandeen, 1421 Steele, Laramie, Wy 82070
 COLORADO COLLEGE (ΔZ) — Marla Borowski, *1100 Wood Ave., Colorado Springs, Co 80903; Mrs. Darrel Choate, 6550 Brook Park Dr., Colorado Springs, Co 80918
 UNIVERSITY OF UTAH (ΔH) — Lisa Broadbeck, *33 S. Wolcott, Salt Lake City, Ut 84102; Mrs. Ernest Baldwin, 811 Northcrest Dr., Salt Lake City, Ut 84103
 COLORADO STATE UNIVERSITY (EB) — Barb Thomson, *729 S. Shields, Ft. Collins, Co 80521; Mrs. John Schmidt, 1730 Miramont Dr., Ft. Collins, Co 80521

THETA PROVINCE

UNIVERSITY OF TEXAS (BΞ) — Susie Hamilton, *2001 University Ave., Austin, Tx 78705; Mrs. Gary J. Thornton, 801 Rock Creek Dr., Austin, Tx 78746
 TULANE UNIVERSITY (H. SOPHIE NEWCOMB COLLEGE) (BO) — Karen Keil, *1033 Audubon St., New Orleans, La 70118; Mrs. William E. Wright, Jr., 2801 Calhoun St., New Orleans, La 70118

SOUTHERN METHODIST UNIVERSITY (ΓΦ) — Susan Brown, *3110 Daniels St., Dallas, Tx 75205; Mrs. James E. Roberts, 3513 Stanford, Dallas, Tx 75225

LOUISIANA STATE UNIVERSITY (ΔΙ) — Ginny King, *KKΓ House, Box 17380-A, Baton Rouge, La 70803; Mrs. Philip Mansour, 5055 Nicholson Dr., Baton Rouge, La 70808

TEXAS TECH UNIVERSITY (ΔΨ) — Peggy Ackerman, KKG, 4108 Tech Station, Lubbock, Tx 79409; Mrs. Barbara Adams, 4506 — 18th, Lubbock, Tx 79416

TEXAS CRISTIAN UNIVERSITY (EA) — Carol Casimir, KKG, Box 29721, Ft. Worth, Tx 76129; Mrs. Norman J. Taylor, 2712 Colonial Parkway, Ft. Worth, Tx 76107

TEXAS A & M (EP) — Cindy Kenne, KKG, Box 9913, College Station, Tx 77840; Mrs. Larry J. Ringer, 702 Thomas, College Station, Tx 77840

IOTA PROVINCE

UNIVERSITY OF WASHINGTON (BII) — Kim Jorgensen, *4504 18th, N.E., Seattle, Wa 98105; Mrs. Donald Marinkovich, 4401 52nd, N.E., Seattle, Wa 98105

UNIVERSITY OF MONTANA (BΦ) — Mary Sue Schneider, *1005 Gerald Ave., Missoula, Mt 59801; Mrs. Harold Holt, 345 Daly Ave., Missoula, Mt 59801

UNIVERSITY OF IDAHO (BK) — Ellen Wetherell, *805 N. Elm, Moscow, Id 83843; Mrs. Jenifer L. Klindt, 1020 Deakin, #6, Moscow, Id 83843

WHITMAN COLLEGE (IT) — Laurie Agnew, KKG, Whitman College, Walla Walla, Wa 99362; Mrs. J. Scott McKnight, 1815 Crestline, Walla Walla, Wa 99362

WASHINGTON STATE UNIVERSITY (ΓH) — Sue Clark, *N.E. 800 Campus, Pullman, Wa 99163; Mrs. Kenneth Fielding, S.W. 1120 Marcel, Pullman, Wa 99163

UNIVERSITY OF BRITISH COLUMBIA (ΓY) — Dianne Scott, KKG, Panhellenic House, U.B.C., Vancouver, BC, Can; Mrs. Timmy McKay-Dunn, 1789 Matthews, Vancouver, BC, Can

UNIVERSITY OF PUGET SOUND (EI) — Kris Judson, KKG, Smith Hall, U.P.S., Tacoma, Wa 98416; Mrs. James L. Monroe, 1105 Paradise Pkwy., Tacoma, Wa 98466

KAPPA PROVINCE

UNIVERSITY OF ARIZONA (ΓZ) — Nancy Colter, *1435 E. 2nd St., Tucson, Az 85719; Ms. Candy Walters, 2350 E. Water, Tucson, Az 85719

UNIVERSITY OF CALIFORNIA AT LOS ANGELES (ΓΞ) — Anne Young, *744 Hilgard, Los Angeles Ca 90024; Mrs. Robert C. Pickett, 610 Reposado Dr., La Habra Hgts., Ca 90631

UNIVERSITY OF SOUTHERN CALIFORNIA (ΔT) — Debbie Hundaker, *929 W. 28th St., Los Angeles, Ca 90007; Mrs. Thomas M. Brewer, 2017 Amherst Dr., S. Pasadena, Ca 91030

ARIZONA STATE UNIVERSITY (EΔ) — Karen Dubose, Box 216, Palo Verde Main, Tempe, Az. 85281; Mrs. F. Taylor Scanlon, III, 13602 N. 2nd Pl., Phoenix, Az 85022

CALIFORNIA STATE UNIVERSITY AT NORTHRIDGE (EΞ) — Darilyn Mathis, KKG, 18403 Plummer St., Northridge, Ca 91324; Mrs. Robert D. Groom, 19148 Nashville St., Northridge, Ca 91324

UNIVERSITY OF CALIFORNIA AT RIVERSIDE (EII) — Mary K. Braun, 3637 Canyon Crest, #K-201, Riverside, Ca 92506; Mrs. Duane Hillyard, 5251 Candlewick Ct., Riverside, Ca 92506

LAMBDA PROVINCE

WEST VIRGINIA UNIVERSITY (BY) — Melanie Smith, *265 Prospect St., Morgantown, Wv 26505; Mrs. Ronald E. Richardson, 666 Bellaire Dr., Morgantown, Wv 26505

COLLEGE OF WILLIAM & MARY (ΓK) — Mary Sue Hogan, *1 Richmond Rd., Williamsburg, Va 23185; Mrs. D. M. Duguid, 284 E. Queens Dr., Williamsburg, Va 23185

GEORGE WASHINGTON UNIVERSITY (ΓX) — Katherine Alice Lipp, c/o Mrs. John R. Beall, 6704 Hazel Lane, McLean, Va 22101; Deborah Hope Andruss, 1111 Army Navy Dr., #A903, Arlington, Va 22202

UNIVERSITY OF MARYLAND (ΓΨ) — Elizabeth Ann Jones, *7407 Princeton Ave., College Park, Md 20740; Mrs. Howard F. Kirk, 408 Lamberton Dr., Silver Spring, Md 20902

DUKE UNIVERSITY (ΔB) — Susan Ruth Beck, 4024 Duke Station, Durham, Nc 27706; Mrs. Emily T. Lester, 3088C Colony Rd., Durham, Nc 27705

UNIVERSITY OF NORTH CAROLINA (EI) — Dorothea Lowendick, *302 Pittsboro St., Chapel Hill, Nc 27514; Ms. Nancy H. Cozart, 211 Glenburnie St., Apt. 3, Chapel Hill, Nc 27514

MU PROVINCE

ROLLINS COLLEGE (ΔE) — Tracy Kolker, KKG, Box 1868, Rollins

College, Winter Park, Fl 32789; Mrs. Lloyd Aspinwall, 2100 Howell Branch Rd. #5A, Maitland, Fl 32751

UNIVERSITY OF MIAMI (ΔK) — Janet S. Lund, KKG, Box 8221, Coral Gables, Fl 33124; Mrs. R. Lowell Goldman, 10720 S.W. 69th Ct., Miami, Fl 33156

UNIVERSITY OF GEORGIA (ΔY) — Holly Wiedemann, *440 S. Milledge Ave., Athens, Ga 30601; Mrs. James Odom, 361 College Circle, Athens, Ga 30601

EMORY UNIVERSITY (EE) — Sue Anderson, KKG, Drawer NN, Emory U., Atlanta, Ga 30322; Mrs. James C. Edwards, 1055 Bellevue Dr., N.E., Atlanta, Ga 30306

FLORIDA STATE UNIVERSITY (EZ) — Erin McColskey, *528 W. Jefferson St., Tallahassee, Fl 32301; Ms. Nancy K. Wittenburg, 2301 Bainbridge Rd., Apt. D405, Tallahassee, Fl. 32301

UNIVERSITY OF SOUTH CAROLINA (EK) — Terry Boykin, KKG, Box U-85127, U.S.C., Columbia, Sc 29208; Mrs. E. L. Humphrey, 3908 DuBose Dr., Columbia, Sc 29206

CLEMSON UNIVERSITY (EM) — Jane Ellen Julian, KKG, Box 3852, Clemson U., Clemson, Sc 29631; Mrs. Jerry Little, 1106 Green Acres, Anderson, Sc 29621

NU PROVINCE

UNIVERSITY OF KENTUCKY (BX) — Cheryl Brenner, *238 E. Maxwell, Lexington, Ky 40508; Mrs. Job Turner, III, 1340 E. Cooper Dr., Lexington, Ky 40502

UNIVERSITY OF ALABAMA (FII) — Carol Anne Crook, KKG, Box 6183, University, Al 35486; Dr. Miriam Locke, Box 1484, University, Al 35486

UNIVERSITY OF MISSISSIPPI (ΔP) — Jean McGee, KKG, Box 4436, University, Ms 38677; Mrs. Oscar K. Gary, 404 S. 11th St., Oxford, Ms 38655

AUBURN UNIVERSITY (EH) — Elena Newman, KKG, Dorm 2, Auburn, Al 36830; Mrs. Jay B. Jennings, 1592 Millbranch Rd., Auburn, Al 36830

UNIVERSITY OF TENNESSEE (EA) — Mary McHenry, KKG, 1531 W. Cumberland Ave., Knoxville, Tn 37916; Mrs. C. Kermit Ewing, Topside Rd., Knoxville, Tn 37920

VANDERBILT UNIVERSITY (EN) — Sarah Smith, KKG, Box 3937, Sta. B, Nashville, Tn 37235; Mrs. Robert W. Benson, 5901 Robert E. Lee Ct., Nashville, Tn 37215

XI PROVINCE

UNIVERSITY OF OKLAHOMA (BΘ) — Kathy Voss, *700 College, Norman, Ok 73069; Mrs. Frances Higgins, 1230 Windsor Way, Norman, Ok 73069

UNIVERSITY OF ARKANSAS (ΓN) — Margaret Buford, *800 W. Maple, Fayetteville, Ar 72701; Mrs. Floyd Harris, R.R. #2, Fayetteville, Ar 72701

UNIVERSITY OF TULSA (ΔII) — Carol Morris, *3146 E. 5th Pl., Tulsa, Ok 74104; Mrs. W. Thomas Coffman, 5726 S. Indianapolis, Tulsa, Ok 74135

OKLAHOMA STATE UNIVERSITY (ΔΣ) — Kathy Melchar, *1212 W. 4th, Stillwater, Ok 74074; Mrs. Earl VanEaton, 4817 Country Club Rd., Stillwater, Ok 74074

UNIVERSITY OF ARKANSAS AT LITTLE ROCK (EΘ) — Cynthia Sellers, *2924 S. Taylor, Little Rock, Ar 72204; Miss Rosalie Cheatham, 6405 Evergreen Rd., Little Rock, Ar 72207

OMICRON PROVINCE

UNIVERSITY OF MINNESOTA (X) — Kristen Breen, *329 10th Ave., S.E., Minneapolis, Mn 55414; Miss Nan Niemeyer, 91 N. Lexington Pkwy, #2, St. Paul, Mn 55104

UNIVERSITY OF IOWA (BZ) — Jenny James, *728 E. Washington, Iowa City, Ia 52240; Miss Kathy Tucker, 220 First Ave., Iowa City, Ia 52240

DRAKE UNIVERSITY (ΓΘ) — Leslie Wilkins, *1305 34th St. Des Moines, Ia 50311; Mrs. Larry B. Williams, 5611 Waterbury Rd., Des Moines, Ia 50312

UNIVERSITY OF MANITOBA (ΓΣ) — Lauren VanInderstine, KKG, Box 30, University Centre, Winnipeg, Mb, Can; Ms. Judy Boehmer, #18-185 Harrow St., Winnipeg, Mb, Can R3M 2Y2

NORTH DAKOTA STATE UNIVERSITY OF AGRICULTURE & APPLIED SCIENCES (ΓT) — Charlotte Arneson, *1206 13th Ave., N., Fargo, Nd 58102; Mrs. Daniel Heintzman, 3625 Par St., Fargo, Nd 58102

IOWA STATE UNIVERSITY (ΔO) — Cindy Blackburn, *120 Lynn Ave., Ames, Ia 50010; Mrs. Stephen P. VanHouten, 2702 Pierce Ave., Ames, Ia 50010

PI PROVINCE

UNIVERSITY OF CALIFORNIA (II^Δ) — Anne Simmons Brush, *2328

Piedmont Ave., Berkeley, Ca 94704; Mrs. Stephen Ross, 225 Clifton, Apt. 104, Oakland, Ca 94618
 UNIVERSITY OF OREGON (BΩ) — Suzanne Corning, *821 E. 15th St., Eugene, Or 97401; Mrs. Douglas Brown, P.O. Box 10625, Eugene, Or 97401
 OREGON STATE UNIVERSITY (ΓM) — Sue Olsen, *1335 N.W. VanBuren, Corvallis, Or 97330; Mrs. William P. Wold, 3670 N.W. Roosevelt, Corvallis, Or 97330
 CALIFORNIA STATE UNIVERSITY AT FRESNO (ΔΩ) — Patricia M. Kemble, *5347 N. Millbrook, Fresno, Ca 93710; Mrs. William S. Yard, 1326 E. Sierra, Fresno, Ca 93710
 UNIVERSITY OF CALIFORNIA AT DAVIS (EO) — Catherine Collings, Castilian Apts., 1460 Wake Forest Dr., #122, Davis, Ca 95616; Mrs. Kenneth Wegner, 3116 N. El Macero Dr., El Macero, Ca 95618

ALUMNAE ASSOCIATION (*Clubs) AND CLUB PRESIDENTS

ALABAMA (N)

*AUBURN — Mrs. Robert Patton (Barbara Hepner EE) 1216 Brookwood Cir., Opelika, Al 36801
 BIRMINGHAM — Mrs. James Bankston (Marsha Griffin ΓII) 21 Clarendon Rd., Birmingham, Al 35213
 *GADSDEN — Mrs. Stephen Rowe (Katherine Glover ΓII) 113 Alpine View, Gadsden, Al 35901
 *HUNTSVILLE — Mrs. A. F. Rollins (Bertille McMahan BΘ) 3100 Holly Hill Rd., Huntsville, Al 35802
 MOBILE — Mrs. Emmett Cox (Ann Haas ΓII) 276 Woodlands, Mobile, Al 36607
 *MONTGOMERY — Mrs. Joel Dubina (Margaret Gordy ΓII) 3535 Cambridge Rd., Montgomery, Al 36111
 *TUSCALOOSA — Mrs. Jim Brooks (Karen Phifer ΓII) 56 Riverdale, Tuscaloosa, Al 35401
 *WIREGRASS AREA — Mrs. George Gerards (Susan Hardegree EH) 1320 Northfield Cir., Dothan, Al 36301

ARIZONA (K)

*COCHISE — Mrs. Sidney C. Moeur (Mary Sharpe ΓZ) 1666 12th, Douglas, Az 85607
 *FLAGSTAFF — Mrs. Duane Miller (Beverly Lockett ΓZ) Windmill Ranch, Sedona, Az 86336
 PHOENIX — Mrs. Michael Green (Karen Andretta BII) 6544 N. 36th St., Phoenix, Az 85018
 SCOTTSDALE — Mrs. Jeffrey Roth (Marcia Harrington ΓZ) 6150 E. Cambridge, Scottsdale, Az 85257
 TEMPE-MESA — Mrs. Richard Walton (Janet Heis PΔ) 1520 E. Driftwood Dr., Tempe, Az 85283
 TUCSON — Mrs. Robert Henry (Georgann Nichols Ω) 5910 E. Ryan Pl., Tucson, Az 85711

ARKANSAS (Ξ)

*EL DORADO — Mrs. George Morgan, Jr. (Margaret Sloan ΓN) 1632 Park Lane, El Dorado, Ar 71730
 *FAYETTEVILLE — Mrs. Stephen Swayze (Barbara Brazier ΓA) 2866 Sheryl Ave., Fayetteville, Ar 72701
 *FORT SMITH — Mrs. William Henson (Betty Ayers ΓN) #9 Old Greenwood Lane, Fort Smith, Ar 72901
 *HOT SPRINGS — Mrs. Stuart Pennington (Isabel Burton ΓΦ) Rt. 3, Box 472, Hot Springs, Ar 71901
 LITTLE ROCK — Mrs. Stephen Rousseau (Robin Maddox ΓN) 25 Bugle Ct., Little Rock, Ar 72207
 *NORTH ARKANSAS — Miss Mary Jill Davis (ΓN) 1203 S. Culberhouse, Jonesboro, Ar 72401
 *NORTHEAST ARKANSAS — Mrs. Stephen Lackey (Nancy Helms ΓN) Box 686, W. Memphis, Ar 72301
 *PINE BLUFF — Mrs. F. Daniel Harrelson (Mary Plummer ΓN) 108 Park Pl., Pine Bluff, Ar 71601
 *TEXARKANA — Mrs. Charles Bleil (Marjorie Moser ΔΨ) 4006 Pecos, Texarkana, Tx 75501

CALIFORNIA

*AMADOR VALLEY (II) — Mrs. Douglas Long (Patricia Wrenn ΓZ) 908 Florence Rd., Livermore, Ca 94550
 ARCADIA (K) — Mrs. Robert Lightcap (Mary Beachler ΓE) 8321 Youngdale Rd., San Gabriel, Ca 91775

*CARMEL AREA (II) — Mrs. William McClintock (June Dunn BZ) 4139 Sun Ridge Rd., Pebble Beach, Ca 93953
 *CENTRAL ORANGE COUNTY (K) — Mrs. Wayne Silzel (Mary Ruddick ΓT), 18202 Montana Cir., Villa Park, Ca 92667
 CONTRA COSTA COUNTY (II) — Mrs. Ronald Zumbro, (Jennifer Campbell ΔΩ) 160 Camille Ct., Alamo, Ca 94507
 EAST BAY (II) — Mrs. Donald Parachini (Mary Ann Miller ΔX) 1140 Winsor Ave., Piedmont, Ca 94610
 FRESNO (II) — Mrs. Robert Oliver (Stephanie Yates ΔX) 525 E. Harvard, Fresno, Ca 93704
 GLENDALE-BURBANK (K) — Mrs. Robert Corlett (Sally Clausen ΓZ) 1315 Loreto Dr., Glendale, Ca 91207
 *IMPERIAL VALLEY (K) — Mrs. John Benson (Carolyn Fletcher BM) 426 W. G St., Brawley, Ca 92227
 *KERN COUNTY (K) — Mrs. Alan Jacobs (Judy Webb ΔX) Box 33, Granite Sta., Bakersfield, Ca 93301
 LA CANADA VALLEY (K) — Mrs. Ralph Cox (Barbara Buschman ΓΦ) 425 Meadow View Dr., La Canada, Ca 91011
 *LAGUNA HILLS (K) — Mrs. Barnes Powers (Josephine Barnes ΓZ) 197-A Avenida Majorca, Laguna Hills, Ca 92653
 LA JOLLA (K) — Mrs. C. Dee Simpson (Mary James PΔ) 375 Via Del Norte, La Jolla, Ca 92037
 LONG BEACH (K) — Mrs. John Jones III (Cheryl Lane ΓZ) 5611 Trinitte, Garden Grove, Ca 92641
 LOS ANGELES (K) — Mrs. S. Roger Rombro (Tracy Crail Y) 5716 Spring Oak Ter., Los Angeles, Ca 90068
 MARIN COUNTY (II) — Mrs. Steven Ruby (Margaret Manson ΔΩ) 193 Oak Springs Dr., San Anselmo, Ca 94960
 *NORTH SAN DIEGO COUNTY (K) — Mrs. Frank Grattan (Katherine McMillen, I) 1501 Anza Ave., #74, Vista, Ca 92083
 NORTHERN ORANGE COUNTY (K) — Mrs. Richard K. Allen (Marilyn St. John AΔ) 1480 Kathleen Ln., Orange, Ca. 92667
 PALO ALTO (II) — Mrs. William Bryce (Gretchen Funk K) 10438 Plum Tree Lane, Cupertino, Ca 95014
 PASADENA (K) — Mrs. Lue Cramblit (Geraldine Williamson ΔO) 1296 S. Oak Knoll Ave., Pasadena, Ca 91106
 *POMONA VALLEY (K) — Mrs. Jack G. Peterson (Melissa Carland ΓZ) 6376 Emerald St., Alta Loma, Ca 91701
 *RIVERSIDE (K) — Mrs. Duane Hillyard (Patricia Ball ΔX) 5251 Candlewick Ct., Riverside, Ca 92506
 SACRAMENTO VALLEY (II) — Mrs. Robert Baker (Ann Erickson ΓM) 3221 Murchison Way, Carmichael, Ca 95608
 *SADDLEBACK-CAPISTRANO VALLEY (K) — Mrs. Robert Marshall (Nancy Hinkle ΓΔ) 24392 Via Santa Clara, Mission Viejo, Ca 92675
 SAN DIEGO (K) — Mrs. Blake Talbot (Peggy Handley BA) 2620 Second Ave., Apt. 9C, San Diego, Ca 92103
 SAN FERNANDO VALLEY (K) — Mrs. James Jefferson, Jr. (Betty Smutz ΔT) 23927 Sarda Rd., Valencia, Ca 91355
 SAN FRANCISCO BAY (II) — Mrs. Chester Colvin (Frances Fletcher ΓH) 52 Broadmoor Dr., San Francisco, Ca 94132
 SAN JOSE (II) — Mrs. William McDonnal (Marianne Rackleff ΓM) 15201 Montalvo Rd., Saratoga, Ca 95070
 SAN MATEO (II) — Mrs. Thomas Newman (Margaret Reeve ΓZ) 815 Vista Rd., Hillsborough, Ca 94010
 SANTA BARBARA (K) — Mrs. William Drew (Shirley Upton ΔN) 327 Northridge Rd., Santa Barbara, Ca 93105
 SANTA CRUZ COUNTY (II) — Mrs. Ellis Blevins (Cynthia Clark Δ) 75 Highgate Rd., Scotts Valley, Ca 95066
 SANTA MONICA-WESTSIDE (K) — Mrs. William Niemann (Dorothy Beam BΔ) 16920 Dulce Ynez Ln., Pacific Palisades, Ca 90272
 *SONOMA COUNTY (II) — Mrs. William J. Streeter (Martha Brown Θ) 2013 Hidden Valley Dr., Santa Rosa, Ca 95404
 SOUTH BAY (K) — Mrs. John Bloore (Betty Hines ΔP) 30246 Via Borica, Palos Verdes Peninsula, Ca 90274
 SOUTHERN ORANGE COUNTY (K) — Mrs. David Martyn (Marcia Urton ΓZ) 3607 Park Green Dr., Corona del Mar, Ca 92625
 *STOCKTON AREA (II) — Mrs. Lloyd DeBock (Patricia Sexton ΓM) 3840 Petersburg Cir., Stockton, Ca 95207
 *TULARE-KINGS COUNTIES (II) — Mrs. Robert Krum (Carolyn Boltinghouse ΔΩ), 1578 N. Lowery, Porterville, Ca 93257
 *VENTURA COUNTY (K) — Mrs. Don Bowker (Joanne Van Matre ΓΞ) 3696 Willowick Dr., Ventura, Ca. 93003
 WESTWOOD (K) — Mrs. John Wright, Jr. (Ruth Christie BZ) 124 S. Carmelina Ave., Los Angeles, Ca. 90049
 WHITTIER (K) — Mrs. David Areghini (Frances Sullivan ΓZ) 2526 Angelcrest Dr., Hacienda Heights, Ca. 91745

CANADA

- BRITISH COLUMBIA (I) — Miss Wendy Chapman (FY) 5357 Angus Dr., Vancouver, 13 B.C., Can.
MONTREAL (A) — Mrs. Robin de Schulthess (Patricia Owens ΔΔ) 3796 Melrose Ave., Montreal, Pq, Can. H4A 2S2
TORONTO (A) — Miss Alice Louise Stoneman (BΨ) 40 Glen Rd., Apt. 211, Toronto, On., Can. M4W 2V1
*WINNIPEG (O) — Miss Catherine Polson (ΓΣ) #18-185 Harrow St., Winnipeg, Mb, Can. R3M 2Y2

COLORADO (H)

- BOULDER — Mrs. Harold Kane (Cicely Getz Y) 4545 Laguna Pl., #380, Boulder, Co 80303
COLORADO SPRINGS — Mrs. Elvin Gentry (Patricia Bass E) 4320 Teeter Totter Circle, Colorado Springs, Co 80917
DENVER — Mrs. John Chisholm (Jane Hollenbeck BM) 5435 E. 2nd Ave., Denver, Co 80220
*FORT COLLINS — Mrs. Richard Siever (Sue Hostetler ΓA) 932 Pitkin, Ft. Collins, Co 80521
*GRAND JUNCTION — Mrs. Thomas Dykstra (Julie Glenn ΓB) 2242 Kingston Rd., Grand Junction, Co 81501
*GREELEY — Mrs. James Reeman (Susan Knight BM) Rte. 1, Box 194, Eaton, Co 80615
PUEBLO — Mrs. Kevin McCarthy (Karel Goddard BM) 1930 Greenwood, Pueblo, Co 81003

CONNECTICUT (A)

- FAIRFIELD COUNTY — Mrs. William Karanza (Patricia Scholes BA), 20 Fado Lane, Cos Cob, Ct 06807
HARTFORD — Mrs. Gerald O'Connell (Carol Graeber ΔN) 15 Virginia Dr., Ellington, Ct 06029
*NEW HAVEN — Mrs. Nicholas Bonadies (Ann Vizdos ΔM) 13 Carafa Terr., North Haven, Ct 06473

DELAWARE (B)

- DELAWARE — Mrs. Joseph Finch, Jr. (Ann Stefanowicz BA) 111 Dexter Rd., Wilmington, De 19803

DISTRICT OF COLUMBIA (A)

- WASHINGTON, D.C.-SUBURBAN MARYLAND — Mrs. Harold As-trich, Jr. (Lynne Cashman ΓΨ) 1223 Fallsmead Way, Rockville, Md 20854

ENGLAND (A)

- *LONDON — Mrs. Stanley A. Smith, (Christie Hicks H) 29 Yeomans Row, London, England SW3 2AL

FLORIDA (M)

- *BREVARD COUNTY — Mrs. J. Peter Weidig (Isabelle Swalley BN) 48 Country Club Rd., Cocoa Beach, Fl 32931
CLEARWATER BAY — Mrs. Heber McFarland (Jane White H) 45 St. Andrews Dr., Belleair, Fl 33516
FT. LAUDERDALE — Mrs. Donald King (Mina Smith ΔA) 4300 N. Ocean Blvd., Apt. 11C, Lauderdale-by-the Sea, Fl 33308
*GAINESVILLE — Mrs. Gary Koepke (Jane Nagy BPΔ) 9638 N.W. 27th Pl., Gainesville, Fl 32601
*INDIAN RIVER — Mrs. Marion Newton (Georgia Manchester BII) 625 Honeysuckle Lane, Vero Beach, Fl 32960
JACKSONVILLE — Mrs. Gavin Laurie, Jr. (Carolyn Jones PΔ) 2944 Forest Circle, Jacksonville, Fl 32217
MIAMI — Mrs. Harold Rountree (Pamela Wood EE) 10133 S.W. 140th St., Miami, Fl 33156
*PALM BEACH COUNTY — Mrs. Thomas Davis (Charlotte Schurene ΔA) 1155 S.W. 25th Ave., Boynton Beach, Fl 33435
*PENSACOLA — Mrs. Frederick L. Curtis (Doris Welles ΔB) 151 Cove Rd., Pensacola, Fl 32503
*ST. PETERSBURG — Mrs. Richard Duncan (Holly Hecht ΔA) 1625 58th Terr. So., #4, St. Petersburg, Fl 33712
*SARASOTA COUNTY — Mrs. Richard Miller (Geraldine Young A) 5600 Beach Way Dr., Sarasota, Fl 33581
*TALLAHASSEE — Mrs. Sally Ramsey (Sally Seitz BN) 2111 Faulk Dr., Tallahassee, Fl. 32303
*TAMPA — Mrs. M.E. Strauss (Marianne Ellis BO) 3416 Gardenia Dr., Tampa, Fl 33609
WINTER PARK — Dr. Geneva Drinkwater (Θ) 203 E. Lyman Ave., Winter Park, Fl 32789

GEORGIA (M)

- *ATHENS — Mrs. James S. Odom (Patricia Harrell ΔY) 361 College Cir., Athens, Ga 30601

- ATLANTA — Mrs. William Walton (Dorothy Newman ΔA) 391 Pine Forest Rd. N.E., Atlanta, Ga 30342

- *COLUMBUS — Mrs. James Blanchard (Frances Sterne ΔY) 6200 Mountainview Dr., Columbus, Ga 31904

- *MACON & MIDDLE GEORGIA — Mrs. Chris Sheridan, Jr. (Elizabeth Childress BO) 2230 Elmridge Dr., Macon, Ga 31204

- *SAVANNAH — Mrs. Archibald Morris (Elizabeth Carswell ΔY) 220 E. 45th St., Savannah, Ga 31406

HAWAII (K)

- HAWAII — Mrs. Alex McAngus III (Sharon Martens ΓΞ) 500 Lunalilo Home Rd., 16B, Honolulu, Hi 96825

IDAHO (I)

- BOISE — Mrs. David McDonald (Harriett Hill BY) 5618 Hill Rd., Boise, Id 83703

- *IDAHO FALLS — Mrs. Fred Thompson (Sylvia Charest BK) Rt. 4-Box 184, Idaho Falls, Id 83401

- *LEWISTON-CLARKSTON — Mrs. David Matlock (Donna Hern-don BK) 3422 11th St., #10, Lewiston, Id 83501

- *MOSCOW — Mrs. Robert Read (Karen Sorenson BK) Route #4, Box 232B, Moscow, Id 83843

- *TWIN FALLS — Mrs. Breck Rich (Phyllis Ridgeway BK) 1121 8th St., Rupert, Id 83350

ILLINOIS (E)

- BLOOMINGTON — Mrs. William Bach, Jr. (Alice Strayer E) 606 S. Moore, Bloomington, Il 61701

- CHAMPAIGN-URBANA — Mrs. Thomas Cureton (Portia Miller ΓΩ) 501 E. Washington, Urbana, Il 61801

CHICAGO AREA:

- ARLINGTON HEIGHTS AREA — Mrs. James Gelhaar (Catherine Bernotas E) 9 S. William, Mt. Prospect, Il 60056

- *AURORA — Mrs. J. W. Bonewitz (Ellen Scheatzle A) 2422 Chatham Rd., Aurora, Il 60506

- *BARRINGTON AREA — Mrs. Pat Jarratt, Jr. (Nancy Adams BΘ) 1946 Durham Dr., Palatine, Il 60067

- *BEVERLY-SOUTH SHORE — Mrs. David Buikema (Barbara Wing E) 9911 S. Oakley, Chicago, Il 60643

- *CHICAGO — Miss Nancy Ann Penn (ΔO) 111 E. Chestnut, #14B, Chicago, Il 60611

- CHICAGO SOUTH SUBURBAN — Mrs. Robert Hornaday (Ruth Spaeth BA) 18948 Jonathan Lane, Homewood, Il 60430

- DEERFIELD-GLENBROOK — Mrs. Daniel Bower (Marilyn Ashman BN) 17 Londonderry Lane, Deerfield, Il 60015

- *ELMHURST — Mrs. Douglas Kuester (June Christiansen AΔ) 102 Berteau, Elmhurst, Il. 60126

- *GLEN ELLYN — Mrs. Frank Reed (Patricia Guthrie ΔZ) 221 Woodstock, Glen Ellyn, Il 60137

- HINSDALE — Mrs. William Barnard (Sally Spiller ΔΓ) 422 Canterbury Ct., Hinsdale, Il 60521

- *LAGRANGE — Mrs. William Hynes (Mariwyn Brennan ΓΔ) 945 S. Spring Ave., La Grange, Il 60525

- *NAPERVILLE — Mrs. Howard Larson (Marlene Neer BM) 616 Burning Tree Lane, Naperville, Il. 60540

- NORTH SHORE — Mrs. Raymond Bass (Helen Brunskill BPΔ) 8801 Golf, Apt. PHB, Des Plaines, Il 60016

- OAK PARK-RIVER FOREST — Mrs. John Graves (Lynne Sternberg ΓΦ) 1443 Franklin Ave., River Forest, Il 60305

- PARK RIDGE-DES PLAINES AREA — Mrs. Harry Cook (Caro-lyn Compton, I) 9337 Normandy Ave., Morton Grove, Il 60053

- *WHEATON — Mrs. Orville Retzsch (Shirley Distler BPΔ) 327 W. Prairie, Wheaton, Il 60187

- *DECATUR — Mrs. Richard Lutovsky (Janna McCoy ΓT) 8 Lake Grove Club, Decatur, Il 62521

- *GALESBURG — Mrs. Kent Kleinkauf (Donna Schantz AΔ) 1430 N. Cherry St., Galesburg, Il 61401

- *KANKAKEE — Mrs. Robert Jarnagin (Jean Butz E) Rte. 2, Box 209, Kankakee, Il 60901

- *MADISON & ST. CLAIR COUNTIES — Mrs. Thompson G. Mur-ray (Suzanne Brudi, I) 1806 Arrowhead Ln., Godfrey, Il 62035

- MONMOUTH — Mrs. Robert Matson (Melba Larson AΔ) 1020 E. Detroit Ave., Monmouth, Il 61462

- *PEORIA — Mrs. Dean Secord (Marilyn Hintermeister BPΔ) 930 Oak Glen Dr., Peoria, Il 61614

*ROCKFORD — Mrs. Stuart Schweisberger (Marilyn Bygrave ΔΓ) 1824 Bradley Rd., Rockford, Il 61107
SPRINGFIELD — Mrs. James Salmon (Louisa Potts ΓA) 131 Doral, Springfield, Il 62704

INDIANA (Δ)

*ANDERSON — Mrs. Franklin Beeler (Jayne Burgoyne ΓΔ) 20 Overlook Dr., Anderson, In 46011
BLOOMINGTON — Mrs. James Kennedy (Jerilyn Jones Δ) 1916 Sussex Dr., Bloomington, In 47401
*BLUFFTON — Mrs. Howard Almdale (Jean Gruendler ΔΓ) 1110 Riverview Dr., Bluffton, In 46714
*BOONE COUNTY — Mrs. George Graves, Jr. (Martha Markland M) W. 106th St., Zionsville, In 46077
*COLUMBUS — Mrs. James Paris (Sue Roth BPΔ) 1322 Crescent Dr., Columbus, IN 47201
EAST LAKE-PORTER COUNTY — Mrs. William Davis (Linda Bruington M) 1620 Dale Dr., Merrillville, In 46410
*ELKHART — Mrs. Gordon Eslick (Jane MacLennan Δ) 3308 E. Lake Dr., So., Elkhart, In 46514
EVANSVILLE — Mrs. Clarence Clutter (Barbara Badger M) R.R. 8, Box 222, Volkman Rd., Evansville, In 47711
FORT WAYNE — Mrs. Robert Stoppenhagen (Vicki Witmer Δ) 1608 Old Lantern Trail, Ft. Wayne, In 46825
*GREENCASTLE — Mrs. Kenneth McCoy (Annabelle McWethy I) Albin Pond Rd., Greencastle, In 46135
*HAMMOND — Mrs. William Wilke III (Margaret White Ψ) 2305 Martha St., Highland, In 46322
INDIANAPOLIS — Mrs. Hugh T. Schulhof (Saundra Williams BN) 11312 Lakeshore Dr., E., Carmel, In 46032
*KOKOMO — Mrs. Darwin McVay (Susan Riggs M) 3112 Susan Dr., Kokomo, In 46901
LAFAYETTE — Mrs. Craig Mallett (Jane Jarrell ΓΔ) 1600 Western Dr., W. Lafayette, In 47906
*LA PORTE — Mrs. William Moore (Barbara Cavins Δ) 1532 Michigan, LaPorte, In 46350
*MARION — Mrs. Woodrow Weir (Kathryn Olds, I) 614 Spencer Ave., Marion, In 46952
*MARTINSVILLE — Mrs. Frank Donovan (Patricia Donovan BΦ) R.R. 2, Box 177-R, Brownsburg, In 46112
MUNCIE — Mrs. Marvin Gray (Janice Jepsen BN) R.R. 1, Box 123, Albany, In 47320
*RICHMOND — Mrs. George Tripp (June Coulter Δ) State Line Rd., Richmond, In 47374
*RUSHVILLE — Mrs. Jean Hull (Martha Matlock ΓK) 1206 Waggoner Ave., Rushville, In. 46173
SOUTH BEND-MISHAWAKA — Mrs. Gerald Nantkes (Beverly Bowers K) 1612 Hass Dr., South Bend, In 46635
*TERRE HAUTE — Mrs. Don Dalbey (Lois Cook, I) 68 Heritage Dr., Terre Haute, In 47803

IOWA (O)

*AMES — Mrs. Steve Lewis (Jean Stephenson ΔO) 708 Pammel Ct., Ames, Ia. 50010
*BURLINGTON — Mrs. William Metz (Ruth Oswald BZ) 821 N. 4th, Burlington, Ia 52601
DES MOINES — Mrs. Eugene McCoy (Christy Phillips ΓΘ) 4123 Maryland Pike, DesMoines, Ia 50310
*FORT DODGE AREA — Mrs. Evelyn Hurst (Evelyn Scott ΔO) 1211 3rd Ave. N.W., Fort Dodge, Ia 50501
IOWA CITY — Mrs. O. C. Beasley (Betty Sims Ω) 30 Ashwood Dr., Iowa City, Ia 52240
*NORTHWEST IOWA — Mrs. Eldon Smith, Jr. (Joyce Keith ΔO) 1012 N. Walnut, Storm Lake, Ia 50588
QUAD-CITIES — Mrs. Robert Vlack (Linda Ehlers BZ) 3808 Ridgewood Dr., Davenport, Ia 52803
*SKUNK RIVER VALLEY — Mrs. John Morrissey (Jean Baker Θ) Box 100, Montezuma, Ia 50171

KANSAS (Z)

HUTCHINSON — Mrs. Jack Schroll (Ruth Prentice ΓΨ) 211 Countryside Dr., Hutchinson, Ks 67501
*KANSAS CITY — Mrs. Robert Anderson (Margaret Meeks Ω) 1877 Praun La., Kansas City, Ks 66102
LAWRENCE — Mrs. Robert McColli (Suzanne Ecke ΔZ) 3514 West 9th Ct., Lawrence, Ks 66044
MANHATTAN — Mrs. Rodney Moyer (Barbara Loebeck ΓA) 2315 Tuttle Circle, Manhattan, Ks 66502
TOPEKA — Mrs. Thomas Conklin (Judy Whitaker Ω) 2839 Mulvane, Topeka, Ks 66611

WICHITA — Mrs. Charles Schreiber (Susan McConnell ΔO) 241 Rutland, Wichita, Ks 67206

KENTUCKY (N)

LEXINGTON — Miss Dana Lynn Paulson (BX) 226 Holiday Rd., Lexington, Ky 40502
LOUISVILLE — Mrs. Donald Mobley (Kathryn Whereatt Δ) 3611 Cascade Rd., Louisville, Ky 40222

LOUISIANA (Θ)

*ALEXANDRIA — Mrs. Cedric Lowrey (Harriet Wade ΓΦ) 4506 Wellington, Alexandria, La 71301
BATON ROUGE — Mrs. Paul Marks, Jr. (Carolyn Plauche ΔI) 1048 Park Blvd., Baton Rouge, La 70806
*LAFAYETTE AREA — Mrs. John D. Moores (Sara Ross ΔII) 805 Woodvale, Lafayette, La 70501
*LAKE CHARLES — Mrs. Calvin Hays, Jr. (Sally Sale ΔΣ) 208 Morningside Dr., Lake Charles, La 70601
*MONROE — Mrs. Joe Dixon (Theo Kramer ΔI) 2205 Pargoud Blvd., Monroe, La 71201
NEW ORLEANS — Mrs. Michael Schmidt (Phyllis Guest ΔP) 1516 Eleonore, New Orleans, La 70115
*NEW ORLEANS WEST — Mrs. Louis Heavner, Jr. (Mary Towers ΔII) 3931 Post Oak Ave., New Orleans, La 70114
SHREVEPORT — Mrs. W. Tom Colquitt III (Virginia Newell ΓΦ) 901 Monrovia, Shreveport, La 71106

MARYLAND (A)

BALTIMORE — Mrs. William Chambers (Judith Todd ΓΨ) 3203 Canterbury Lane, Fallston, Md 21047
WASHINGTON, D.C.-SUBURBAN MARYLAND — See District of Columbia

MASSACHUSETTS (A)

*BAY COLONY — Mrs. David Pierre (Linda Meglierini Φ) Paine Ave., Prides Crossing, Ma 01965
BOSTON INTERCOLLEGIATE — Mrs. Edwin Hawkridge (Edith Crouse ΓΞ) 92 Windsor Rd., Waban, Ma 02168
*SACHEM — Miss Juliana Buckley (ΔN) 418 Moraine St., Brockton, Ma 02401

MICHIGAN (Δ)

*ADRIAN — Mrs. Hugh Heffron (Carolyn Ott Ξ) 927 College Ave., Adrian, Mi 49221
ANN ARBOR — Mrs. Milton Yoder (Joelen Von Haam BN) 2836 Briarcliffe, Ann Arbor, Mi 48105
*BATTLE CREEK — Mrs. Dean S. Dooley (Rebecca Rhue, I) 617 N. Kalamazoo Ave., Marshall, Mi 49068
*DEARBORN AREA — Mrs. Paul Scarcello (Harrell Hunter Ψ) 640 N. Rosevere, Dearborn, Mi 48128
DETROIT — Mrs. H. Gordon Tanner (Frances Lasater M) 817 Lincoln Rd., Grosse Pointe, Mi 48230
DETROIT NORTH WOODWARD — Mrs. Lyman Lyon (Gretchen Davis PΔ) 1200 Orchard Ridge Rd., Bloomfield Hills, Mi 48013
*DETROIT NORTHWEST SUBURBAN — Mrs. James Donlon III (Sandra Moser ΔΓ) 29969 Mayfair, Farmington, Mi 48024
*FLINT — Mrs. Max Graff, Jr. (Bonnie Norton ΔΓ) 5317 Mocerri Ln., Flint, Mi 48507
GRAND RAPIDS — Mrs. James Sebastian (Susan McBride BΔ) 2211 Eldorado, S.E., Grand Rapids, Mi 49506
*HILLSDALE — Mrs. Hugo Friedrichs (Doris Mauck K) 150 Budlong St., Hillsdale, Mi 49242
*JACKSON — Mrs. Phillip Richards (Paula Tobin ΔA) 1835 S. Wilmont Dr., Jackson, Mi 49203
*KALAMAZOO — Mrs. Richard S. Godfrey (Mary Ellen Hood ΓΔ) 5176 Colony Woods, Kalamazoo, Mi 49009
LANSING-EAST LANSING — Mrs. Jack Born (Marilyn Smith ΔE) 810 Stuart, East Lansing, Mi 48823
*MIDLAND — Mrs. William L. Gold (Bonnie Small ΓΔ) 1800 Dilloway Dr., Midland, Mi 48640
*SAGINAW VALLEY — Mrs. Randolph Garber (Sperry St. John ΔΓ) 7921 Bonnie, Saginaw, Mi 48603
*ST. JOSEPH-BENTON HARBOR — Mrs. Robert Korff (Esther Duncan K) 1520 Miami Rd., Benton Harbor, Mi 49022

MINNESOTA (O)

*DULUTH — Mrs. James Gessner (Nancy Frailing H) 411 Pinewood Lane, Duluth, Mn 55804
*ROCHESTER — Mrs. Peter McHardy (Mary Hanmer ΓT) 2311 Viking Dr. N.W., Rochester, Mn 55901
TWIN CITIES — Mrs. Thomas Litterer (Barbara Rosselott BPΔ) 25530 Birch Bluff Rd., Excelsior, Mn 55331

MISSISSIPPI (N)

*JACKSON—Mrs. Edward Brunini, Jr. (Barbara Ledbetter ΔP) 4220 Athens Dr., Jackson, Ms 39211

*MISSISSIPPI GULF COAST—Mrs. Alberta F. Quinn (Alberta Folger ΓΩ) 3228 Nottingham Rd., Ocean Springs, Ms 39564

MISSOURI (Z)

*CENTRAL MISSOURI—Mrs. W. B. Lewis (Catherine Menefee Θ) 612 S. Grand, Sedalia, Mo 65301

*CLAY-PLATTE COUNTY—Mrs. E. K. Burke (Marjorie Martin Θ) 630 N.W. 42nd Terr., Kansas City, Mo 64116

COLUMBIA—Mrs. Joseph Gibbs (Virginia Houser Θ) Route 1, Rocheport, Mo. 65279

*JEFFERSON CITY—Mrs. Thomas Singleton (Shirley Carpenter Θ) 709 Cardinal, Jefferson City, Mo 65101

*JOPLIN—Mrs. Edmond McMillan (Mary Fenimore Θ) 616 Islington Pl., Joplin, Mo 64801

KANSAS CITY—Mrs. Roy Omondson (Gene Griswold Y) 9022 High Dr., Shawnee Mission, Ks 66206

*ST. JOSEPH—Mrs. John Ford (Kristin Coe Σ) 4406 N. 30th Terr., St. Joseph, Mo 64506

ST. LOUIS—Mrs. Roger Heitland (Jaclyn Layton Π) 45 Daryl Lane, St. Louis, Mo 63124

*SPRINGFIELD—Mrs. Carl Yates (Joy Evertz Π) 1954 Meadowview Dr., Springfield, Mo 65804

MONTANA (I)

BILLINGS—Mrs. Wallace Mercer (Mary Crumbaker BΦ) 1914 Patricia Lane, Billings, Mt 59102

BUTTE—Miss Colette Doherty (Treas.) (BΦ) 1019 W. Porphyry, Butte, Mt 59701

*GREAT FALLS—Mrs. Timothy Devine (Marlaine Smith BΦ) 2825 3rd Ave. No., Great Falls, Mt. 59401

HELENA—Mrs. Arthur Andrews (Elizabeth Fahrner BΦ) 401 S. California St., Helena, Mt 59601

MISSOULA—Mrs. Robert Chaney, Jr. (Myrna Eyerly BΦ) 321 Daly Ave., Missoula, Mt 59801

NEBRASKA (Z)

LINCOLN—Mrs. Donald Fricke (Judy Mortensen Σ) 7800 Pioneer Blvd., Lincoln, Ne 68520

OMAHA—Mrs. Timothy Slattery (Thelma Haggarty BΦ) 6038 Country Club Oaks, Omaha, Ne 68152

NEVADA

*SOUTHERN NEVADA (K)—Mrs. John Green (Julie McKnight ΓZ) 3552 S. Bronco Rd., Las Vegas, Nv 89103

NEW JERSEY (B)

ESSEX—Mrs. O. William Stoughton (Susan Coates ΓP) 103 Highland Ave., Glen Ridge, Nj 07028

LACKAWANNA—Mrs. John Henry (Nancy Birch ΓΔ) 69 Glenmere Dr., Chatham, Nj 07928

*LOWER BUCKS COUNTY-TRENTON—see Pennsylvania

*NORTH JERSEY SHORE—Mrs. Lewis A. Barnard (Jo Ellen Clark ΓN) 27 Stockton Dr., Marlboro, Nj 07746

NORTHERN NEW JERSEY—Mrs. Thomas Yerkes (Lynne Marcus ΓK) 100 Chamberlain Pl., Midland Park, Nj 07432

PRINCETON AREA—Mrs. Robert Hopkins, II (Sydney Goos Δ) 74 Castle Howard Ct., Princeton, Nj 08540

SOUTHERN NEW JERSEY—Mrs. Robert McKelvey, Jr. (Molly Mayfield ΔΣ) 870 Lafayette Dr., Moorestown, Nj 08057

NEW MEXICO (H)

ALBUQUERQUE—Mrs. Gary Moore (Laura Sharp ΓZ) 7522 El Morro Rd., N.E., Albuquerque, Nm 87109

*HOBBS—Mrs. David Harris (Sharon Darr ΔΨ) 934 E. Gold, Hobbs, Nm 88240

*LAS CRUCES—Mrs. Anthony Valach (Cornelia Magee ΓB) 1501 Aspen, Las Cruces, Nm 88001

*ROSWELL—Mrs. John Hall, Jr. (Camille Grantham ΓB) 605 W. Country Club Rd., Roswell, Nm 88201

*SANTA FE—Mrs. Morgan Lusk (Dorothy Brown ΓB) Rte. 4, Box 51A, Santa Fe, Nm 87501

NEW YORK (A)

BUFFALO—Mrs. Dale Heimlich (Susan Knoch AΔ) 136 Gay Dr., W. Seneca, Ny 14224

*CAPITAL DISTRICT—Miss Mary Catherine Daley (BT) 1 N. Main Ave., Albany, Ny 12203

*CHAUTAUQUA LAKE—Mrs. Stephen Skidmore (Mary Megerle ΓK) 411 Crossman St., Jamestown, Ny 14701

*HUNTINGTON—Mrs. Robert Manniello (Ann Schilling ΔA) P.O. Box 291, Cold Spring Harbor, Ny 11724

*JEFFERSON COUNTY—Mrs. Stephen W. Yaussi (Martha Hedge Σ) 147 Thompson Blvd., Watertown, Ny 13601 (Corr. Sec.)

NEW YORK—Mrs. Harper L. Garrett, Jr. (Ann Hopkins ΓΔ) 31 Gramercy Pk. So., New York, Ny 10003

ROCHESTER—Mrs. David Taylor (Susan Scott Y) 10 Lodge Pole Rd., Pittsford, Ny 14534

ST. LAWRENCE—Mrs. John Clark (Donna Reid BBΔ) Riverside Apts., Canton, Ny 13617

SCHENECTADY—Mrs. Douglas Seielstad (Mary Schreiner K) 1195 Waverly Pl., Schenectady, Ny 12308

SYRACUSE—Mrs. Henry Stoutenburg (Isabelle McCarthy BT) 29 Ely Dr., Fayetteville, Ny 13066

WESTCHESTER COUNTY—Mrs. Edwin Henck (Dorothy Spoerl ΓΩ) 891 Post Rd., Scarsdale, Ny 10583

NORTH CAROLINA (Λ)

*CHARLOTTE—Mrs. James Abrams, Jr. (Jane Sharpe BΘ) 2144 Princeton Ave., Charlotte, Nc 28207

*PIEDMONT-CAROLINA—Mrs. Dorryl Buck, Jr. (Sally Foss BZ) 400 Poplar Ave., Carrboro, Nc 27510

RALEIGH—Mrs. Clyde Holt, III (Elizabeth Gluck Y) 3604 Ingram St., Raleigh, Nc 27609

NORTH DAKOTA (O)

FARGO-MOORHEAD—Mrs. V. William Sturdevant (Barbara Torok ΓT) 2109 S. 7th St., Moorhead, Mn 56560

*GRAND FORKS—Mrs. Harry Butler, Jr. (Betty Ann Lee ΓT) 6525 Lake Dr., Grand Forks, Nd 58201

OHIO (Γ)

AKRON—Mrs. James Nolte (Connie O'Dell Λ) 138 The Brooklands, Akron, Oh 44305

*CANTON-MASSILLON—Mrs. James Parkison (Veronica Sima BN) 2918 Arboretum Cir., N.W., Canton, Oh 44718

*CHAGRIN VALLEY OF OHIO—Mrs. William Truax (Sue Butterfield Δ) 25 Easton Lane, Moreland Hills, Oh 44022

CINNINNATI—Mrs. Clyde Eby (Janice Ferguson BPΔ) 3332 Lambert Place, Cincinnati, Oh 45208

CLEVELAND—Mrs. James Scott (Patricia Meloy ΔB) 2996 Morley Rd., Shaker Heights, Oh 44122

*CLEVELAND SOUTH SUBURBAN—Mrs. James Enochs (Nancy Williamson PΔ) 7714 Wake Robin Dr., Parma, Oh 44130

CLEVELAND WEST SHORE—Mrs. Charles Frutig (Shari Smith BN) 19856 Roslyn Rd., Rocky River, Oh 44116

COLUMBUS—Mrs. William Hoyer (Barbara Wheeler BN) 2569 Brentwood, Columbus, Oh 43209

DAYTON—Mrs. Richard Sutton (Janet Robinson PΔ) 729 Lindsey Ave., Dayton, Oh 45342

*ELYRIA—Mrs. Arthur D. Hudnutt (Sally Atkinson PΔ) 570 Washington, Ave., Elyria, Oh 44035

*ERIE COUNTY OHIO—Mrs. Robert Stockdale (Susan Foreman ΔΛ) 4011 Cleveland Rd., Sandusky, Oh 44870

*FINDLAY—Mrs. Robert Sprague (Constance Cole ΔΛ) 129 Third St., Findlay, Oh 45840

*LIMA—Mrs. John Petrie (Margot Brown M) 3698 Miramonte Dr., Lima, Oh 45806

*MIDDLETOWN—Mrs. Stephen Zeller (Ann Cecalek BN) 128 Kensington St., Middletown, Oh 45042

*NEWARK-GRANVILLE—Miss Nancy Lewis (ΓΩ) 6 Sheppard Pl., Granville, Oh 43023

*SPRINGFIELD—Mrs. David Hobson (Carolyn Alexander PΔ) 1652 N. Fountain Blvd., Springfield, Oh 45504

TOLEDO—Mrs. Phillip Gravengaard, Jr. (Barbara Swartzbaugh BN) 2909 Kenwood Blvd., Toledo, Oh 43606

*YOUNGSTOWN—Mrs. Richard Agger (Barbara Gale PΔ) 8018 Spartan Dr., Boardman, Oh 44512

OKLAHOMA (Ξ)

*ARDMORE—Mrs. Samuel Veazy (Sharon Rounsaville ΔΣ) 1909 Mockingbird Ln., Ardmore, Ok 73401

*BARTLESVILLE AREA—Mrs. William Barr (Phyllis Reno ΓΨ) 1200 S.E. Hampden Rd., Bartlesville, Ok 74003

*DUNCAN AREA—Mrs. Barton Ratliff (Leah Britton ΔΠ) 2014 Country Club Rd., Duncan, Ok 73533

*ENID—Mrs. Dan Harris (Colleen Allison ΔΣ) 1406 W. Vinita, Enid, Ok 73701

*MID-OKLAHOMA—Mrs. William Harris (Sally Goins BΘ) 41 Serenada, Rt. 3, Shawnee, Ok 74801

*MUSKOGEE—Mrs. Raymond Roberts (Linda Long BΘ) 109 S. 29th, Muskogee, Ok 74401

- *NORMAN—Mrs. Mary Price (Mary Anne Panner BΘ) 215 N. Westchester Ave., Norman, Ok 73069
 OKLAHOMA CITY—Mrs. Arlen Fielden (Mary Cabe ΔΣ) 2311 Old Farm Lane, Edmond, Ok 73034
 *PONCA CITY—Mrs. Michael Wynn, Jr. (Cecile Appleby BΘ) 2212 El Camino, Ponca City, Ok 74601
 *STILLWATER—Mrs. Don Childress (Nancy Ruzicka ΓΖ) 4824 W. Crestview, Stillwater, Ok 74074
 TULSA—Mrs. Michael Bartlett (Sharon Raines ΔΣ) 5775 S. 80th E. Ave., Tulsa, Ok 74145

OREGON (Π)

- CORVALLIS-ALBANY—Mrs. E. E. Wedman (Eula Jacob ΓΑ) 8100 N.W. Ridgewood Dr., Corvallis, Or 97330
 EUGENE—Mrs. Laraway Giustina (Carolyn Keen ΓΜ) 4158 Normandy Way, Eugene, Or 97405
 PORTLAND—Mrs. Thomas Miller (Margaret Fox BK) 3885 N.E. Wistaria Dr., Portland, Or 97212
 SALEM—Mrs. O. Chris Owens (Susan Rasmussen ΓΗ) 345 Lefelle St. S., Salem, Or 97302

PENNSYLVANIA (B)

- BETA IOTA—Mrs. Oliver Swan (Elizabeth Hickey BA) Radwyn Apts., F5, Bryn Mawr, Pa 19010
 *ERIE—Mrs. John L. Gregory (Nancy Schilling BBΔ) 640 Delaware Ave., Erie, Pa 16505
 *HARRISBURG—Mrs. Thomas Goas (Sally Rolston ΔA) 48 Center Dr., Camp Hill, Pa 17011
 *JOHNSTOWN—Mrs. Curtis Beerman (Myra Rankin ΓΡ) 1108 Club Dr., Johnstown, Pa 15905
 *LANCASTER—Mrs. Lawrence Murphy, Jr. (Dorothy Berry AΔ) 1616 Colonial Manor Dr., Lancaster, Pa 17603
 *LEHIGH VALLEY—Mrs. Peter Russell (Sally Roth ΓΡ) 845 S. Elizabeth St., Allentown, Pa 18103
 *LOWER BUCKS COUNTY-TRENTON—Mrs. R. Rodney Wilson, Jr. (Carolyn Hornor BY) 2309 Weinmann Way, Yardley, Pa 19067
 PHILADELPHIA—Mrs. Charles Turney (Patricia Handley A) 505 Old Gulph Rd., Bryn Mawr, Pa 19010
 PITTSBURGH—Mrs. Kenneth Scholtz (Marjorie Ganter ΔA) 113 S. Pasadena Dr., Pittsburgh, Pa 15215
 PITTSBURGH-SOUTH HILLS—Mrs. Norman Himes (Patti Miller ΔΦ) 2174 Clairmont Dr., Pittsburgh, Pa 15241
 STATE COLLEGE—Mrs. John Mason (Margaret Ross Φ) 517 W. Park Ave., State College, Pa 16801

RHODE ISLAND (A)

- *RHODE ISLAND—Mrs. Paul Poirier (Patricia Giliberty ΔM) 137 Briarcliff Ave., Warwick, Ri 02889

SOUTH CAROLINA (M)

- *CLEMSON—Miss Catherine Cox (EM) E-4 Country Pl. Apts., Easley, Sc 29640
 *COLUMBIA—Miss Margaret L. Norwood (EK) Box 88388 USC, Columbia, Sc 29208
 *GREENVILLE AREA—Miss Peggy Marie Batson (EM) Apt. A3, 307 Villa Apts., Greenville, Sc 29607

TENNESSEE (N)

- *CHATTANOOGA AREA—Mrs. Slayden Hunt, Jr. (Jane McFadden ΓΠ) 399 Laurel Lane, Lookout Mt., Tn 37350
 *KNOXVILLE—Mrs. Charles Johnson (LaRue Abercrombie ΓO) 1206 Melvin Ave., Maryville, Tn 37801
 MEMPHIS—Mrs. Charles Heppel (Carolyn Horrell ΔP) 3116 Domar, Memphis, Tn 38118
 NASHVILLE—Mrs. Henry Gildemeister (Gloria Hager AΔ) 5845 Fredericksburg Dr., Nashville, Tn 37215

TEXAS (Θ)

- *ABILENE—Mrs. Walter Russ (Lillian Shertzer ΓΦ) Box 5286, Abilene, Tx 79605
 *ALICE-KINGSVILLE—Mrs. William Riddick (Mary McDonald BΞ) Rt. 2, Box 64, Alice Tx 78332
 *AMARILLO—Mrs. George Morris (Jane Eckhart BΞ) 4404 Olsen Blvd., Amarillo, Tx 79106
 *ARLINGTON, TEXAS-MID-CITIES AREA—Mrs. Robert Matlock (Mary Thomas ΔΨ) 1838 Southpark Dr., Arlington, Tx 76013
 AUSTIN—Mrs. Sam Wilson (Sonia Wolf BΞ) 5305 Western Hills Dr., Austin, Tx 78731
 *BEAUMONT-PORT ARTHUR—Mrs. Claude Thorp (Leslie Gose BΞ) 2450 Gladys, Beaumont, Tx 77702
 *BIG BEND—Mrs. James Kerr (Douglass Adams ΓΖ) Box 1546, Fort Stockton, Tx 79735

- *BROWNWOOD-CENTRAL TEXAS—Mrs. Ned Snyder (Beverly Gramann BΞ) 4113 Glenwood, Brownwood, Tx 76801
 *BRYAN-COLLEGE STATION AREA—Mrs. Larry J. Ringer (Jean Bradley ΔO) 702 Thomas, College Station, Tx 77840
 CORPUS CHRISTI—Mrs. Stephen Roberts (Susan Waddell ΓΦ) 321 Wilshire, Corpus Christi, Tx 78411
 DALLAS—Mrs. Eugene Jericho (Mary Mitchell ΓΦ) 3805 Potomac, Dallas, Tx 75205
 *DENISON-SHERMAN—Mrs. Vick Gotcher (Lydia Stocks EA) 617 N. McKown, Sherman, Tx 75090
 EL PASO—Mrs. Mel Ehrlich (Beverly Ruoff ΔM) 724 Meadowlark Dr., El Paso, Tx 79922
 FORT WORTH—Mrs. Robert McKenzie (Mary Oles BΞ) 6828 Kirk Dr., Fort Worth, Tx 76116
 *GALVESTON—Mrs. Marc Cuenod (Martha Moore BΞ) 5530 Ibis, Galveston, Tx 77550
 HOUSTON—Mrs. Jesse Heath, Jr. (Helen Shell BΞ) 3434 Delmonte, Houston, Tx 77019
 *LONGVIEW—Mrs. William Stites (Betsy Kay EA) 1115 LeDuke Blvd., Longview, Tx 75601
 *LOWER RIO GRANDE VALLEY—Mrs. John F. West (Natalie Moore ΔΨ) 700 Jackson, Apt. 145, McAllen, Tx 78501
 LUBBOCK—Mrs. Giles Forbess (Lynn Benton ΔΨ) 4009 69th St., Lubbock, Tx 79413
 *LUFKIN—Mrs. Carroll Allen (Ann Temple BΞ) 1005 Sherwood, Lufkin, Tx 75901
 MIDLAND—Mrs. James D. Hill (Katherine Blanchette ΓΦ) 2804 Frontier, Midland, Tx 79701
 *ODESSA—Mrs. Gerald Carpenter (Shiela Young ΓΦ) 1703 Laurel, Odessa, Tx 79761
 RICHARDSON—Mrs. Joseph Schofield (Diane Moss ΔA) 9315 Hunters Creek Dr., Dallas, Tx 75231
 *SAN ANGELO—Mrs. Claude Meadows, Jr. (Elise Jester BΞ) 208 South Park, San Angelo, Tx 76901
 SAN ANTONIO—Mrs. Charles W. Hummel, Jr. (Linda Fitch BΞ) 518 Castano, San Antonio, Tx 78209
 *TEXARKANA—See Arkansas
 *THE PLAINVIEW AREA OF TEXAS—Mrs. Rex Jordan (Eleanor Perry BΞ) 1005 W. 11th St., Plainview, Tx 79072
 *THE VICTORIA AREA—Mrs. Carlisle Maxwell, Jr. (Martha Price BΞ) 201 Tampa Dr., Victoria, Tx 77901
 *TYLER—Mrs. Watson Simons (Sara Smith ΓΦ) 2816 Fry Ave., Tyler, Tx 75701
 *WACO—Mrs. Thomas Chase (Ellender Stribling BΞ) 3524 Carondelet, Waco, Tx 76710
 WICHITA FALLS—Mrs. Gary Dotter (Christine White ΔΨ) 1639 Hursh, Wichita Falls, Tx 76302

UTAH (H)

- *OGDEN—Mrs. Allan Lipman, Jr. (Eleanor Winston ΔH) 2830 Fillmore Ave., Ogden, Ut 84403
 SALT LAKE CITY—Mrs. Francis McCabe (Robin Campbell ΔH) 2252 Melodie Ann Way, Salt Lake City, Ut 84117

VIRGINIA (A)

- *CHARLOTTESVILLE AREA—Mrs. Donald Dougald (Karen Mylting ΔA) 20 University Cir., Charlottesville, Va 22903
 *HAMPTON ROADS—Mrs. John Pugh (Judith Wehking Θ) 132 Stage Rd., Newport News, Va 23606
 *NORFOLK AREA—Mrs. John Matthews (Lenora Dempsey ΓΠ) 7622 Argyle Ave., Norfolk, Va 23505
 NORTHERN VIRGINIA—Mrs. John Mangis (Julie Martin ΓΧ) 516 N. Irving St., Arlington, Va 22201
 RICHMOND—Mrs. Thomas Matkov, Jr. (Emily Roper ΔB) 4101 W. Franklin St., Richmond, Va 23221
 ROANOKE—Mrs. Harold Bates (Audrey Doll ΓK) 2602 Shar-mar Rd., S.W., Roanoke, Va 24018

WASHINGTON (I)

- *BELLINGHAM—Mrs. Lester Galley (Kathryn Blythe BΠ) 1507 34th St., Bellingham, Wa 98225
 *EVERETT—Mrs. Stephen Bates (Priscilla George BΠ) 727 35th, Everett, Wa 98201
 LAKE WASHINGTON—Mrs. Richard Blacker (Margot Wheatley ΓΣ) 9838 N.E. 21st, Bellevue, Wa 98004
 PULLMAN—Mrs. John Gorham (Mary Martin ΓΗ) N.E. 1200 Cove Way, Pullman, Wa 99163
 SEATTLE—Mrs. John Iverson (Marli Janssen BΠ) 10526 13th N.W., Seattle, Wa 98177
 SPOKANE—Mrs. Craig Gable (Jan Cooper ΓΗ) N. 14918 Cinnati, Spokane, Wa 99208

TACOMA — Mrs. William Shaub (Betty Carlson FH) 808 N. Yakima Ave., Tacoma, Wa 98403
 TRI-CITY — Mrs. Charles Thomas (Nancy Smith BK) 4005 W. Kennewick Ave., Kennewick, Wa 99336
 *VANCOUVER — Mrs. Michael Porter (Blair Proctor FA) 2112 N.W. 115th St., Vancouver, Wa 98664
 WALLA WALLA — Mrs. William Tugman, Jr. (Gerd Hansen BQ) 1761 School Ave., Walla Walla, Wa 99362
 YAKIMA — Mrs. Bert Swedin (Marcia McIntyre BII) 4908 Scenic Terr., Yakima, Wa 98902

WEST VIRGINIA (A)

CHARLESTON — Mrs. William Mullett (Carolyn McCue BY) 208 Branchfield Dr., Charleston, Wv 25314
 *CLARKSBURG AREA — Mrs. Robert Steptoe, Jr. (Mary Thompson BY) 1218 Briercliff Rd., Bridgeport, Wv 26330
 *HUNTINGTON — Miss Germaine Lawson (AY) 1147 13th St., Huntington, Wv 25701
 MORGANTOWN — Mrs. J. E. Johnson (Mary Rogers BY) 10 Maple Ave., Morgantown, Wv 26505
 *THE PARKERSBURG AREA — Mrs. Joseph C. Woofter (Mary Ellen Lindsay BY) 29 Fairview Hgts., Parkersburg, Wv 26101

WHEELING — Mrs. Ernest Polack, II (Ruth Phillips AB) Washington Farm, Wheeling, Wv 26003

WISCONSIN (E)

*FOX RIVER VALLEY — Mrs. Donald Hibbert (Marilyn Vickers AI) 3 Westfield Ridge, Neenah, Wi 54956
 MADISON — Mrs. William Kilgour (Martha Porter H) 332 Marston Ave., Madison, Wi 53703
 MILWAUKEE — Mrs. Thomas Ryan (Joan Williams AA) 5859 N. Shore Dr., Milwaukee, Wi 53217
 MILWAUKEE WEST SUBURBAN — Mrs. Roger Herbst (Anna Grier AA) 2580 Happy Hollow Rd., Pewaukee, Wi 53072

WYOMING (H)

CHEYENNE — Mrs. Dwight Osborn (Colleen Manfull FO) 1831 Newton Dr., Cheyenne, Wy 82001
 *CODY — Mrs. C.E. Webster (Eliza Moncur FO) 1334 Sunset Blvd., Cody, Wy 82414
 LARAMIE — Mrs. Steve McDonald (Kathleen Doyle FO) 303 S. 19th, Laramie, Wy 82070
 *POWDER RIVER — Mrs. Charles Fuller (Marilyn Bogue FO) Fuller Ranch, Wyola, Mt 59089

Calendar for Alumnae and House Boards

Alumnae officers Club officers responsible for reports with * OCTOBER

Founders' Day—13th

*PRESIDENT

30. Sends program, alumnae directory and form listing officer changes to Fraternity Headquarters, Director of Alumnae and Province Director of Alumnae.

NOVEMBER

TREASURER

10. Mails a copy of estimated budget for current year to Province Director of Alumnae.

JANUARY

TREASURER

1. Mails to Fraternity Headquarters check with annual fees report form for the current year.

ARC CHAIRMAN

1. Mails report and annual fees to Fraternity Headquarters.

*PRESIDENT

25. Appoints Chairman of Membership Committee and mails name and address to Province Director of Alumnae.

PROVINCE DIRECTOR OF ALUMNAE

20. Mails names and addresses of membership chairmen in province to Fraternity Headquarters and to Director of Mem-

bership. Mails names and addresses of City Panhellenic Delegates to NPC Delegate.

APRIL

TREASURER

30. Mails two copies of treasurer's Financial and Audit report to Province Director of Alumnae. Mails Philanthropy report per instructions.

*PRESIDENT

30. Mails one copy of annual report to Province Director of Alumnae.

*SECRETARY

30. (Or immediately following election) sends one copy of officer list to Fraternity Headquarters, one each to Director of Alumnae.

MAY

*MEMBERSHIP CHAIRMAN

10. Chairman sends order blank for reference forms to Fraternity Headquarters.

PROVINCE DIRECTOR OF ALUMNAE

20. Sends to Director of Alumnae Annual Report. Sends one copy of Philanthropy Report Director of Alumnae, to Director of Philanthropy and Rehabilitation Chairman.

PRESIDENT

30. (Or before.) Appoints City Panhellenic Delegate and mails name and address in duplicate to Province Director of Alumnae.

House Board officers

FEBRUARY

PRESIDENT

20. Returns House Director Appointment form to Fraternity Headquarters.

MAY

TREASURER

15. Mails Audit Fee to Fraternity Headquarters.

JUNE

TREASURER

30. (Or two weeks after books are closed) mails Annual Report to Fraternity Headquarters and Chairman of Chapters Housing.

PRESIDENT

30. Mails names and addresses of House Board Officers to Fraternity Headquarters and Chairman of Chapter Housing.

JULY

TREASURER

10. Mails material for annual audit to Fraternity Headquarters.
 15. (On or before) mails a copy of June 30 audit to Fraternity Headquarters, if books are audited locally.

Revised 1975

KAPPA KAPPA GAMMA REMEMBRANCE GIFTS

Contributions to the Rose McGill Fund or Student Aid Fund in honor or memory of friend or relative may be sent to Headquarters, Kappa Kappa Gamma, Box 2079, Columbus, Ohio 43216 and are tax deductible. Please indicate the Fund, information (maiden names) and addresses for acknowledgements on this form.

Kappa Kappa Gamma Philanthropies: ☐ Rose McGill ☐ Student Aid
☐ In memory of ☐ in honor of ☐ on occasion of

(Name) _____ (Chapter) _____

Please send remembrance card to:

(Name) _____ (Chapter) _____

Address _____

City _____ State _____ Zip _____

CONTRIBUTORS:

(Name) _____ (Chapter) _____

Address _____

City _____ State _____ Zip _____



ORDER KAPPA STATIONERY FROM

Miss Cleora Wheeler
 Designer, Illuminator
 1376 Summit Ave.
 St. Paul, Minn. 55105
 Former Grand Registrar

A quire is 24 Sheets
 and Envelopes:
 stamped gold or silver

Note size \$3.50, per quire. Mailing Costs 50 cents per quire. EXQUISITE GIFT BOOKS OF RITUAL. FOR INITIATIONS. SEND FOR COST AND DESCRIPTIONS. "OUTLINE PRINTS" (folder 4x5) with LARGE WHITE COAT OF ARMS, for Note Paper or Year Book covers, 100 for \$10.00; 100 envlps. \$3.50, MAILING COSTS \$2.00 ENCLOSED PAYMENT WITH ALL ORDERS MINIMUM: ANY SIZE STATIONERY 2 QUIRES.

Delta Psi Breaks Ground For New Lodge

By Pam Murfee, $\Delta\Psi$ -Texas Tech

What better news could Kappa alumnae and friends share than the plans for a new lodge for Delta Psi chapter at Texas Tech in Lubbock! After twenty years of being a leading sorority on campus, Kappa is ready to move into a lodge which will adequately serve its chapter.

For over a decade, the Interfraternity Housing Corporation, Inc., composed of the twenty oldest fraternities and sororities on the campus, has owned a 25-acre tract of land west of the Tech campus at 16th Street and Quaker Avenue. The purpose of the purchase was to provide homesites for its member Greek groups in a common area.

Within the last four years, Greek Circle has been divided among the member groups and equipped with utilities, streets, and paving. Kappa Alpha Theta sorority was the first to break ground and had their first meeting in their new lodge in the fall of 1971. Since then most others have moved into building programs and on January 24, 1976, Kappa held a formal ground breaking ceremony with plans for the formal dedication ceremony this fall. Construction is to be completed by August 1, with costs anticipated to run \$170,000. Donations are still needed to complete the upstairs which will be left temporarily unfinished until funds are received. Mrs. Roy Grimes (Jerry Greenman) 3522 58th Street, Lubbock, Tx. 79413, is treasurer of the building fund drive.

Working closely with the architectural firm of Tisdell and Adling is Anne Birkman Hubbard, $\Delta\Psi$ -Texas Tech, who is an interior decorator. The 5,480 square foot lodge is designed in the style of an Italian villa.

The following quotation was borrowed from the Gamma Phi Beta's ground breaking ceremony:

"In loving memory of the heritage of the past; in grateful appreciation of the consecration of the present; in growing anticipation of a glorious tomorrow, we dedicate this parcel of ground upon which shall stand a new chapter house—built on the rock of understanding and love.

May its doors stand for security but open at a touch; its windows look out with kindness toward other houses; its furniture and equipment bear witness that the work of others adds to our comfort; its table remind us that God is the giver of bread, both temporal and spiritual and its books give fellowship with great souls."

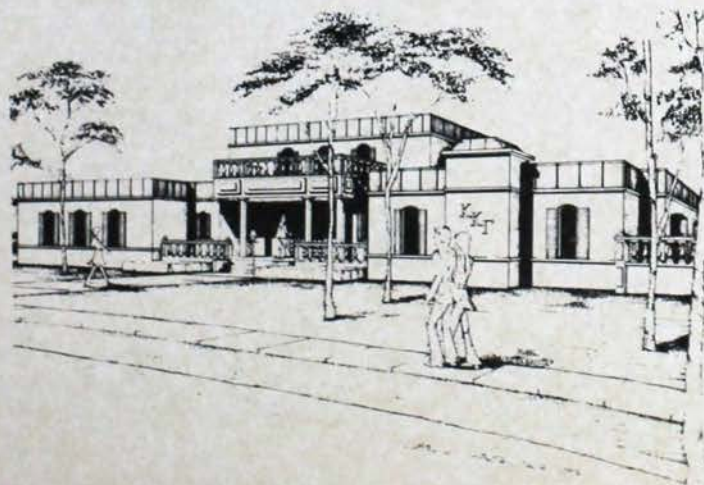

Peggy Ackerman, active president; Caroline Oglesby, alumnae president, and Pam Murfee, house board president.



Future home of Delta Psi of Kappa Kappa Gamma shown at ground breaking. Below and left is artist sketch of lodge.



Barbara Adams, chapter adviser; Burdine Brogniez, treasurer; Peggy Ackerman, president; Jacqueline George, 1st vice-president; and Cissy Doran, corresponding secretary.

Debbie "Digs" For Fun!

By MARGARET BUFORD, FN-University of Arkansas

The work was tiring and the chiggers and flies were a nuisance. The creek provided the only bathing facilities. But Debbie Oates (Gamma Nu) of Little Rock, Arkansas and her companions from the University of Arkansas at Fayetteville found interesting material left by the Caddo Indians almost 500 years ago. Debbie participated in an archeological "dig" last summer and feels she spent the summer in a worthwhile manner.

Debbie put in some of her time as cook for four women and seven men. She made her home in a tent and awoke at sunrise to the alarm of black flies and crickets. After bathing in a nearby creek, she helped prepare breakfast.

Next, she gathered her equipment, climbed in a jeep, and headed for the site of the archaeological excavation, which, in archaeologists' jargon, is a "dig."

The site—an infinite span of brown and red earth. Debbie's group excavated a site owned by the Standridge family, near a town named Caddo Gap. The town is 60 miles west of Hot Springs, Arkansas.

With persistence and expectation, she would dig trowelful after tedious trowelful. Near 9:00 in the morning Debbie would stop to put up a sun shade for protection against the hot sun's rays.

Back to digging, until about 10:30. Partially refreshed with a peanut butter sandwich and a cold drink, she would dig again until about 2:30 p.m. A typical day—hot and long with an occasional visit from a snake or black widow spider.

Debbie, who is now a senior anthropology major at the University of Arkansas, participated in the program for academic credit. The program is one designed to teach students techniques of excavation, laboratory practices, mapping and survey. The students have the opportunity to acquire experience in excavating a site already cleared and marked for such work.

The group pitched their tents on the grounds of the Caddo Gap School. No hot water or plumbing facilities graced the living quarters. Kitchen facilities in the Home Economics building of the school eased meal preparations for breakfast and supper.

Debbie explains the "dig" excavated a Caddoan Habitation Mound, a site occupied by the Caddo Indians around the 15th century. The site had been partially prepared by the Arkansas Archaeological Society Survey a month before the student group arrived.



Debbie is shown here digging with her trowel.

(Photo by Jim Brewer)

No one can be completely sure about the cultural evidence and the conclusions drawn from these "digs," reports Debbie. "Archaeology has been described as myth based on legend related through fantasy," she says.

Debbie did not have to go far under the surface to uncover some evidence. Novaculite flakes or "chips" provided signs of occupancy at one time. Novaculite flakes are generally found on the mountains. When they are discovered in the valleys, as they were at Standridge, it indicates they get there by human means.

"Flotation" was another technique used to gather evidence. In this process dirt filters through screened buckets. Buckets are placed in a creek allowing the current to wash the dirt through. Tiny remains are left on the screens—such as corn kernels, beans and seeds that otherwise would not have been found. These grains suggest the area might have been cultivated by the Indians.

During excavation, three different "house" floors were found. Evidence of hard-packed, burned soil found in rectangular shapes indicated the floors. In one instance, remnants of a short hallway could be seen, with a hearth in the central portion of the rectangle. The excavators also uncovered burned logs. These provided excellent means for dating the remains as the tree rings could be counted.

The members of Debbie's dig found an Indian burial in one of the "houses," uncovering skeletons of two females and one male. A stone blade, found in the burial along with clay pots, bottles and relic jewelry, indicated the degree of prestige held by those buried. The pots bore decorative and graphic designs showing the rather advanced artistic skill of the makers.

"Little excavating has been done in the south central area of Arkansas," Debbie notes, "and little information has been gathered about the Caddo Indians. But more headway can be made through programs such as this where students gain experience by participating in archaeological 'digs.'"

(continued from pg. 17)

Just a note to tell you how much I enjoyed reading the Kappa history. I know how long and hard you all have worked putting the material together and you've done a super job! One thing did bother me a little—the picture of BN 1957 included me—and I didn't realize I was "ancient history" until my children pointed the fact out to me!

Anyway, great job by you, as always.

Barbara Bidlack Page

... I did exactly what you might expect. I read my chapter first. This led me to realize I will go down in history as being married to my sister's husband, which may come as a surprise to many! Both Sally Hagey Watson and Barbara Hagey Graham were Delta Upsilon—Georgia—Kappas and somehow we got "combined." I, Barbara Hagey Graham, was the field secretary from 1969 to 1970.

Just thought I'd let you know in case the record needs to be changed.

Barbara Graham

Loved the Kappa History. The greatest news this year is that there will be a Kappa Chapter at Texas A & M. Nothing in the world to compare with the Aggie spirit.

But, Texas A & M is *not* in San Antonio—it's College Station, Texas.

Jo Copenhagen Cox, E-Illinois

Ed. note: Thanks! We know *now* where A & M is located and expect great things to come from COLLEGE STATION. Summer issue will feature their chapter installation.

What to do When

Calendar for Chapters, Advisers and Province Directors of Chapters

ALL REPORTS SHOULD BE FILLED IN ON REGULATION FORMS SUPPLIED BY FRATERNITY HEADQUARTERS.

OCTOBER

Founders Day—13th

MEMBERSHIP

1. (Or ten days after rushing ends) mails Report on Rushing and references.

TREASURER

10. Mails Budget for school year, copy of charges of other campus groups. Financial Summary of Summer Operations and Report of Members' Outstanding Accounts.

10. Mails first Monthly Statement. MAKE ALL CHECKS PAYABLE TO KAPPA KAPPA GAMMA FRATERNITY

10. Mails magazine subscriptions for other magazines for chapter library and check to Director of Kappa's Magazine Agency.

20. (Or immediately after pledging) mails check for pledge fees with Pledge Fee Report. Registrar's Pledge Membership Report and Pledge-Signature Cards.

REGISTRAR

15. (Or immediately after pledging) types Pledge Membership Report. Collects Pledge Signature cards.

SCHOLARSHIP

30. (Not later than) mails 2nd semester or spring term Scholarship Report and Grading System Report. See box for Scholarship Report.

CORRESPONDING SECRETARY

30. Mails current Rushing Rules, Campus Panhellenic By-laws and Handbook to NPC Delegate and Province Director of Chapters.

NOVEMBER

TREASURER

10. Mails Monthly Statement.

30. Mails check for treasury &/or House Dept. Bonds, Per Capita, Advisor Pool & Auditor's Report Fees. Also Fall Membership Report.

30. Checks to be sure all fees with reports and cards have been mailed.

REGISTRAR

15. Gives Fall-Active Membership Report to Treasurer. Checks to be sure two Catalog Cards for each initiate have been typed and distributed according to instructions.

DECEMBER

TREASURER

10. Mails Monthly Statement.

ELECTION OF OFFICERS

(Held annually between October 1 and March 31)

ELECTION OF MEMBERSHIP CHAIRMAN AND ADVISER to be held between October 1 and February 15.

Corresponding Secretary

Immediately after elections mails Officer List. Keeps changes current.

President

Within 30 days after installation, mails individual chapter programs (2 copies) to Province Director of Chapters and Chairman of Chapter Programs.

JANUARY

TREASURER

10. Mails Monthly Statement and (if on quarter or trimester plan) Budget Revision for second school term. REMEMBER, SECOND & THIRD TERM PER CAPITA AND ADVISER POOL FEES ARE DUE IMMEDIATELY AFTER INITIATION IN CONJUNCTION WITH THE INITIATION FEES.

FEBRUARY

TREASURER

10. Mails Monthly Statement and (if on semester plan) Budget Revision for second school term.
20. (Or ten days after pledging—chapters having deferred rush) mails Registrar's Pledge Membership Report and Pledge Signature cards.

CORRESPONDING SECRETARY

1. (Not later than) mails names and addresses of Membership Chairman and Alumna Membership Adviser.

REGISTRAR

15. Mails Annual Catalog Report.
20. (Or ten days after pledging—chapters having deferred rush) types Pledge Membership Report. Collects Pledge Signature cards.

MEMBERSHIP

20. (Or ten days after rushing ends—chapters having deferred rush) mails Report on Rushing and references.

MARCH

PUBLIC RELATIONS

1. Mails chapter News Publication Report with one copy of chapter newsletter to Chairman of Chapter Public Relations. Gives chapter Newsletter to Registrar for mailing.

REGISTRAR

1. Mails chapter Newsletter and one copy to the Editor of the KEY, one copy to the Active Chapter Editor and one copy to Fraternity Headquarters.

TREASURER

10. Mails Monthly Statement.

ADVISORY BOARD

15. Chairman mails annual Advisory Board Report.

APRIL

(Chapters whose school year ends before or by May 15 must complete all requirements in this Calendar prior to closing.)

TREASURER

10. Mails Monthly Statement for second school term (if on quarter plan).

CORRESPONDING SECRETARY

15. (On or before if possible) mails Annual Chapter Report, School Dates and Order Blank for The Kappa Notebook for fall delivery.

MAY

TREASURER

10. Mails Monthly Statement.

MEMBERSHIP

1. Mails order to Supplies.

JUNE

TREASURER

10. (On or before July 10) sends as INSTRUCTED BY FRATERNITY HEADQUARTERS, ALL materials for Auditor's Report. CHECK FINANCE MAILING FOR INSTRUCTIONS FOR AUDITOR'S REPORT MATERIAL.

SCHOLARSHIP CHAIRMAN
Mails Scholarship Report within
30 days of close of term as
instructed on the report form

CORRESPONDING SECRETARY
AT LEAST TWO WEEKS PRIOR
TO INITIATION

MAILS Application for Initiation
APPROVAL and Badge Orders to Fraternity Headquarters.

CORRESPONDING SECRETARY

Sends by the end of the school year the
ANNUAL HONORS REPORT to
Fraternity Headquarters and one copy
to the Active Chapter Editor of the KEY.

Fill out card and mail (with label attached) to
Fraternity Headquarters, P.O. Box 2079,
Columbus, Ohio 43216. Also notify your
chapter.

NAME OR ADDRESS CHANGE

Maiden Name _____ Chapter _____ Initiation Yr. _____

Check if you are: alumnae officer _____ house board officer _____ chapter advisor _____

Check if: New marriage _____ date _____ Deceased _____ Date _____

Widowed _____ Divorced _____ (show name preference below)

Special interest, ability, occupation: _____

NEW NAME IF DIFFERENT FROM ATTACHED LABEL

TITLE	LAST	FIRST	MIDDLE

PLEASE PRINT

New Address:

STREET ADDRESS									
USA CITY									
FOREIGN CITY AND COUNTRY									

(Cut Here)

POSTMASTER

Welcome New Alumnae Groups!
Lower Bucks County Pennsylvania—
Trenton, N.J. Club
Nacogdoches, Texas, ARC
Daytona Beach, Florida, ARC
Modesto Area, California, ARC

Badge orders are still sent directly to the Fraternity Headquarters, using the special badge order forms.

Free catalog and price list are available upon request to the company.

LAVALIERS		10K Gold Filled	10K Sterling Silver
1—2LL/27	Key	\$12.50	\$8.00
2—3LL/13D	Three Dimension (Gold Plate Charm/ Gold Filled Chain, \$8.00)	13.50	20.00
3—3LL/02S	Staggered Monogram	9.50	16.00
4—3LL/09	Circle with Monogram	10.00	16.50
5—3LL/12	Heart with Monogram	10.75	17.25
6—3LL/02V	Vertical Monogram	9.50	16.00
7—CC/07	Crest	13.50	8.00
OTHER INSIGNIA			
8—PI/	PLEDGE PIN	\$2.00	
RECOGNITION PINS:			
Gold Plate		2.25	
9—MB/13	Key—Gold Filled	4.00	
10K		9.50	
10—CR/25	Crest Gold Filled	3.50	
11—MG/11	Monogram—Plain Staggered—Gold Filled	3.50	
RINGS		Sterling Silver	10K Yellow Gold
12—SR/531	Recessed Letters	\$19.50	\$35.50
13—SR/135	Signet (rectangular)	16.00	32.00
14—SR/366	Signet (oval)	14.00	28.50
15—SR/165	Key	15.00	32.00
BRACELET		1/10 10K Gold Filled	19.50
16—B/63	Key Sterling Silver	\$16.00	
CHAPTER GUARDS (Not Illustrated)		1 Letter	2 Letter
CG/06	Plain	\$ 8.70	\$11.70
CG/09	Engraved (Chased)	9.65	13.55
CG/07	Close Set Pearl	14.50	23.50
CG/08	Crown Set Pearl	18.50	29.50

KKG/PL-7507:SS-.5

PRICES SUBJECT TO CHANGE WITHOUT NOTICE

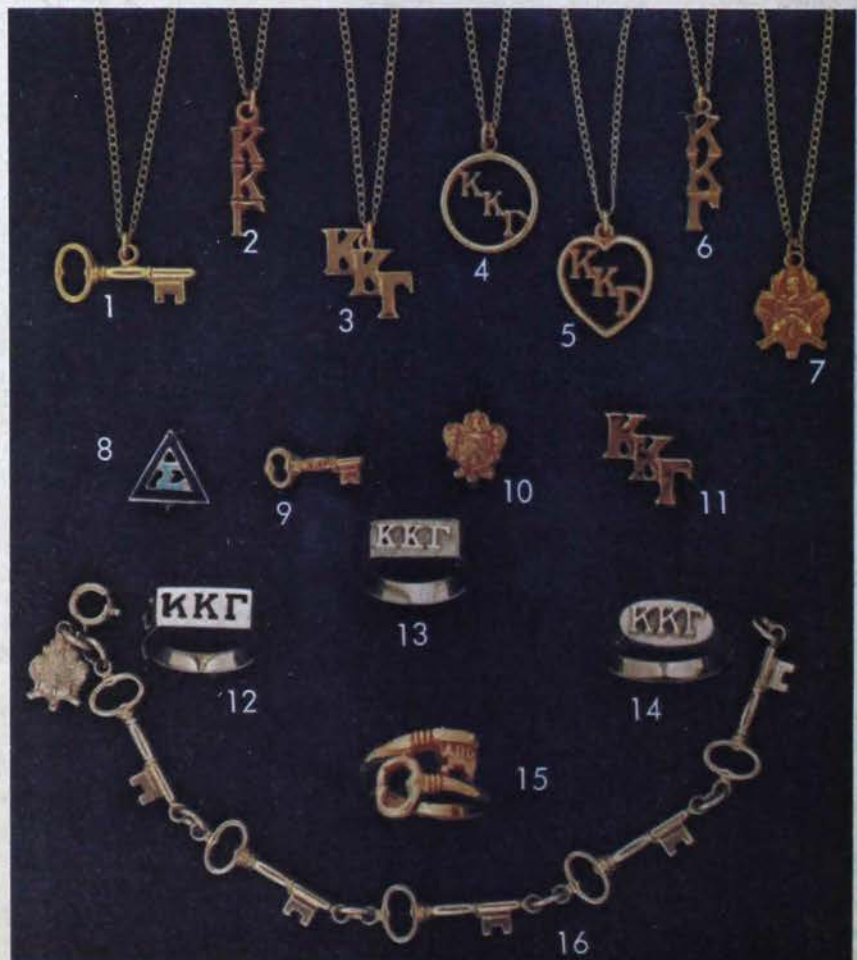

J. O. POLLACK and Co.

1700 West Irving Park Road

Chicago, Illinois 60613

Please send notice of undeliverable copies on Form 3579 to Kappa Kappa Gamma P.O. Box 2079