

THE KEY

December 1932

ΚΑΡΡΑ ♣ ΚΑΡΡΑ ♣ ΣΑΜΜΑ

What to Do When

(For chapter Officers, Alumnæ Advisers, and Province Officers)

(Continued on Cover III)

OCTOBER

- 7—Treasurer places monthly finance report in mail to fraternity accountant and province president.
- 7—Alumna finance adviser places monthly report in mail to finance chairman's deputy.
- 10—Treasurer sends chapter's subscription (\$2.00) for *Banta's Greek Exchange* to central office, check made payable to the Fraternity.
- 13—Founders' Day. Celebrate with birthday coins.
- 15—Pledge Captain places order for hand books with the central office.
- 15—Key correspondent places chapter news letter for December KEY in mail, to editor's deputy on KEY stationery provided by the central office; and pictures of Phi Beta Kappas, Mortar Boards or elections to equivalent honoraries during past school year.
- 30—Corresponding secretary sends revised list of chapter officers to the central office, also copies of current rushing rules to the director of membership and panhellenic, central office, and province president.
- 30—Registrar sends two copies to the central office of the names and school addresses of all active members and one copy to province president; and a report of pledging to the central office, province president, and director of membership and panhellenic. Send order for year's supplies of pledge and catalog cards, etc., to the central office.

NOVEMBER

- 1—Treasurer mails return postal to finance chairman stating that letters have been mailed to all parents of active and pledge members; mail pledge fees to central office for all fall pledges.
- 7—Treasurer places monthly finance report in mail to fraternity accountant and province president.
- 7—Alumna finance adviser places monthly report in mail to finance chairman's deputy.
- 7—Treasurer of chapter house boards sends annual financial report to finance chairman and central office; also names and addresses of officers.
- 15—Treasurer sends copy of corrected budget to fraternity accountant, finance chairman, executive secretary, and province president, and mails return card to finance chairman stating that budgets have been mailed.
- 30—Treasurer sends to central office per capita tax report and per capita tax for each member active at any time during the first half year, as well as per capita tax for associate members, also check for bonds of treasurer, house and commissary managers with information requested on blank sent for this purpose.

DECEMBER

- 1—Scholarship chairman sends to central office, national scholarship chairman, and province president a report of the scholastic activities on blanks provided by the central office.
- 7—Treasurer places monthly finance report in mail to fraternity accountant and province president.
- 7—Alumna finance adviser places monthly report in mail to finance chairman's deputy.
- 15—Key correspondent places chapter news letters for February KEY in mail to editor's deputy.
- 20—Mail Christmas gifts to Kappa's philanthropic funds.

JANUARY

- 7—Treasurer places monthly finance report in mail to fraternity accountant and province president.
- 7—Alumna finance adviser places monthly report in mail to finance chairman's deputy together with budget comparison sheets for each department covering income and expense for first half year of operation.

FEBRUARY

- 7—Treasurer places monthly finance report in mail to fraternity accountant and province president.
- 7—Alumna finance adviser places monthly report in mail to finance chairman's deputy.
- 7—Pledge captain sends report to director of standards.
- 15—Registrar sends to central office two copies of the names and school addresses of active members for second semester and one copy to province president, and a supplementary report of pledging to the central office, province president and director of membership and panhellenic.
- 15—Annual election and installation of officers held between February 15 and March 15.
- 15—Key correspondent places chapter news letter for April KEY in mail to editor's deputy.
- 28—President shall appoint rushing chairman and alumna rushing adviser for the next school year.
- 28—Corresponding secretary sends name of rushing chairman with college and summer address as well as name and address of rushing adviser to central office; sends name of convention delegate and two alternates to central office and convention marshal on forms provided by central office.
- 28—Registrar sends to central office annual catalog report on blanks furnished for that purpose.
- 28—Key correspondent sends photograph of chapter's Convention delegate to editor's deputy.
- 28—Province president sends full report of province to director of provinces.

SEND CHAPTER NEWS LETTERS FOR KEY to Dorris Fish, Box 797, Taos, N.M.—
ALUMNÆ LETTERS to Mrs. Robert Myers, 1036 Paxton Rd., Hyde Park, Cincinnati, Ohio.

Shopping With Kappa

HUDSON MANOR

Pasadena, California

Invites you to a charming guest house with
a K K Γ hostess. 211 So. Hudson Ave.

"The Kappa Key to Cookery"

Published by
Gamma Omega—Granville, Ohio

An attractive personalized presentation of selected
recipes.

For yourself—for gifts—for prizes
200 pages\$1.00

Order from
MRS. HAROLD E. LAMSON
Granville, Ohio

(Enclose 10¢ in postage to cover mailing costs.)



SOCIAL STATIONERY: (Including Kappa stamping): Letter size, \$1.00 to \$2.50 a quire; Note size, 85 cents, \$1.25, \$1.35; Correspondence cards, \$1.00 (A quire is 24 sheets and envelopes.) Add 10 cents a quire for transportation. Price-list showing 18 Kappa dies used on above in gold or silver, on request.

OFFICIAL PAPER: 8½ by 11, stamped with chapter die. 250 sheets \$5.00; with 250 envelopes from die \$9.75. 500 sheets \$8.25; with 500 envelopes from die \$12.75. Coupon bond (16-lb. folio weight) quoted. Transportation free. Send die when you order. If chapter has lost its die, another can be made here.

Kappa invitations, programs and menu covers.
Kappa place-cards, 50 and 75 cents a dozen
\$2.00 by the hundred.

Kappa coin purses, leather, 50 and 75 cents each

CLEORA WHEELER

Designer and Illuminator

1376 Summit Avenue, St. Paul, Minn.

Former Grand Registrar

HERE'S WHERE YOU'LL MEET THE IMPORTANT MEN AND WOMEN YOU READ ABOUT

When you plan to visit New York, come to Beekman Tower, for invariably you will find several of the world's most successful men and women . . . most of them make this smart, convenient hotel their New York home.

DAILY from \$2.50

Special Weekly Rates



BEEKMAN TOWER HOTEL

3 MITCHELL PLACE
49th Street overlooking East River

NEW YORK

New York Headquarters of the
National Panhellenic Fraternities

VISIT THE FRATERNITY CORNER OF OUR LOCAL STORE

CHRISTMAS CARDS especially
designed for Chapter inter-
change... Delightful personal
cards.



Fine papetries decorated with
your coat of arms and many
other things you will need.

B I R K S

MONTREAL, P.Q. VANCOUVER, B.C.

BIRKS-ELLIS-RYRIE LIMITED

TORONTO

BIRKS-DINGWALL LIMITED

WINNIPEG

Official Jewellers to the
KAPPA KAPPA GAMMA FRATERNITY

Memo

This is the Year

I'm going to do all of my magazine subscribing, and magazine renewing through Kappa's own Magazine Agency. They can give me the lowest prices available on all the national magazines.



This is the Year

I'm going to remember to tell my friends to send in their magazine subscriptions through me to Kappa's Magazine agency. Especially, since I've learned that prices are lowest possible, yet profits go to the Hearststone Fund.



This is the Year

When I'm going to make at least one check payable to Kappa's National Magazine Chairman, Mrs. James Macnaughtan, Jr. I'm jotting down her address now, so I'll have it for future magazine orders. It's 7538 Teasdale Ave., St. Louis, Mo.

WHY
NOT

M
A
G
A
Z
I
N
E
S

FOR
XMAS

?



This is the Year

That several members of my family and friends are going to have year-round gifts from me at Christmas. Because, they're going to receive their favorite magazines as my gift, ordered of course through Kappa's own Magazine Agency.

This is the Year

To help deserving Kappas to enjoy life at the Louise Bennett Boyd Hearststone . . . simply by remembering that every magazine order placed through Kappa's own Magazine Agency adds up to a fund especially for that purpose!



*This is the Year
to Order Maga-
zines Through
Kappa*

MEMO—to 28,000 Kappas! You've your own Kappa Magazine Agency . . . ready to send you your favorite magazines at lowest prevailing prices. Write to Mrs. James Macnaughtan, Jr., 7538 Teasdale Ave., St. Louis, Mo.

December
1939

The Key

Volume 56
Number 4

Official Magazine of Kappa Kappa Gamma

The first college women's fraternity;
published continuously since 1882

Member of Fraternity Magazines Associated

December Contents

Bobby and Bette	Frontispiece
The Editor Reflects	273
"Athenia" Survivor's Story	By Margaret Patch 275
"Bless It," "The City of Flint"	By Anne Baker 278
Another Tale of the "Athenia"	By Adele Headley 281
Kappa Heads Nursing Staff of New Canadian Military Hospital	By Elinor Smith Meredith 283
War Comes Home to English	By Ann Dooley Serpell 285
World Drama from Front Row	By Martha Sharp Toronto 287
Stop—Look—and Listen	By Rheva Ott Shryock 291
Résumé of Panhellenic Congress	293
A. Worthy Trots Toward Fame	By Mary Amos Duffey 294
The Kappa Key to Cookery	By Leila Porter Jacquart 296
Alpha Province Met in Montreal	By Peggy Hill 297
Albuquerque Kappas Model Styles	By Genevieve Mollands Thompson 299
Scholarship Girls	301
Kappa Doctor Is Owner of New England Health Farm	317
Field Secretary Works Way East from Kansas	By Leonna Dorlac 319
Kappa Opens Fashion Art School	321
A Sigma Chi Speaks on Bequests	322
Wins Virginia Purchase Prize	323
Marriages	324
Births	330
In Memoriam	335
Pledges	338
Chapter and Alumnae News	346
Fraternity Directory	390

Board of Editors

Helen C. Bower, B A, *Editor-in-Chief*
15500 Wildemere Ave., Detroit, Mich.

Clara O. Pierce, B N, *Business Manager*
605 Ohio State Savings Bldg., Columbus, O.

VIRGINIA TAYLOR MYERS (MRS. ROBERT), B PA, *Alumnae Editor*, 1036 Paxton Rd., Hyde Park, Cincinnati, Ohio.

DORRIS FISH, A B, *Chapter Editor*, Box 772, Taos, New Mexico.

MARTHA COMBS, O, *Publicity Chairman*, c/o Rocky Mountain News, Denver, Colorado.

Entered as second class matter at the Post Office at Columbus, Ohio, and at the Post Office at Menasha, Wis. Acceptance for mailing at special rate of postage provided for in Section 1103, Act of October 3, 1917, paragraph 4, section 429, P. L. and R.

Price for single copy \$.50, for one year \$1.50, for two years \$2.00, for life \$15.00. Advertising rate on application to business manager.

REPORT ANY CHANGE OF ADDRESS DIRECT TO THE CENTRAL OFFICE, 605 Ohio State Savings Bldg., Columbus, Ohio, rather than to the Post Office. A request for change of address must reach us by the 10th of the month prior to date of publication. Duplicate copies cannot be sent to replace those undelivered through failure to send such advance notice. The Central Office will not forward copies to your new address unless extra postage is provided by you.

Published four times a year, in February, April, October, and December by George Banta, official printer to Kappa Kappa Gamma Fraternity, 450-454 Ahnaip St., Menasha, Wisconsin.

MATERIAL FOR PUBLICATION must reach the editor by the 20th of December, February, August and October.

Copyright, 1939, by Kappa Kappa Gamma Fraternity

Bobby and Bette



They might be Kappa founders dressed for a holiday party. But they're Barbara Davis Pelgram (Mrs. Robert C.), I' Ω, and her sister, Bette Davis, photographed in Miss Davis' "Jezebel" costumes.

Last fall, while in the east, Miss Davis told reporters that she had spent some of her time in her native Massachusetts prowling through antique shops.

"I found an old cradle and a high chair for the expected heir or heiress in my sister Barbara's family," she said.

Cradle and high chair now belong to a prospective Kappa, for Robert and Barbara Pelgram have announced the birth of their daughter, Ruth Favor Pelgram, October 1, 1939.

The Editor Reflects . . .

Upon Christmas

Which will be merrier than it might have been in the homes of the Kappas who were passengers on the *Athenia*, all of whom were rescued without injury.

Every Kappa who learned of their rescue must have breathed a prayer of thankfulness for their safety.

Every Kappa will read with intense interest and equally intense pride the stories which three of the five, one Canadian and two American Kappas, have written for this KEY.

In the editor's opinion these stories are the more dramatic for their tendency to understatement, which in turn reflects how splendidly the girls must have kept their heads in those moments of disaster. Once in the lifeboats, the two Canadian Kappas and one of the Americans had to help man the huge oars because there were not enough men to row their boats.

By chance the three stories are three different stories of three different lifeboats, each facing its own perils. Of the three, Margaret Patch's boat came closest to new dangers at the very moment of rescue.

Plainly it is one thing to read stories like these, and quite another to have lived through them.

But the story has had a happy ending for all these Kappas. Without being superstitious, it might be said that Athena herself had watched over these girls on the *Athenia*, as Kappa's patron goddess should. Surely Athena should hail them as true daughters who proved their worth "in peril on the sea."

Certainly Kappa Kappa Gamma, thankfully congratulating these girls, will hold in remembrance their courage, gameness, and intelligence.

At this traditional season of "Peace on earth," where there is now so little

peace, the American Kappas will think too of their sisters in Canada, of the actives and alumnae now engaged in Red Cross and other war-time activity, and wish them Godspeed across our peaceful border.



Upon a Defense

Of beauty which perhaps we should offer only in a feeble piping, since others whose opinions we respect think that one disgrace on our campuses is beauty queens.

Last fall we went through a stack of photographs to select undergraduate pictures for the second pictorial section of the October KEY. We must admit that we found plenty of May, prom Homecoming and other "queens," their attendants, and beauties of campus annuals. We must further admit that we chose four of these, and some others which may have appeared to stress only the social events of college life.

We grant that, superficially, this may look as if we are aiding and abetting "the exploitation of attractive girls," against which Nellie Lee Bok rightly warned us in her splendid speech at the 1938 convention.

At this point we are reminded that anyone who looks at the men's fraternity magazines will find a great deal of pictorial space devoted to football heroes and other college athletes. However strong, manly and handsome these young men may be in their football or track clothes, theirs are not meant to be beautiful pictures. Yet they do suggest that here are brawny fellows who have made some contribution toward swelling the gate receipts at the athletic contests of their respective alma maters; and we

seem to have gained the impression that a college may not be unmindful of a good football team's alumni interest value.

To return, not to our *moutons* so much as to our own little lambs, we had another big stack of photographs, all of which appear in this KEY in recognition of Kappa members of Phi Beta Kappa, Mortar Board and other scholastic honoraries as good students and good college citizens. KEY readers will agree that these pictures might justifiably be presented as a beauty section.

Twenty-five years ago most college students were wary about too much emphasis on their good scholarship. They were still afraid of being thought "greasy grinds." There was a fairly general, and wholly erroneous, idea that a "brainy" girl couldn't possibly be attractive or beautiful. So the brainy girls tried to lead a double life, miserably and pathetically concealing their Phi Beta Kappa keys and trembling lest all-A ratings would automatically brand them as "wet smacks," "goons," or whatever campus slang called an unattractive girl.

But times have changed. A beauty queen may as often as not become a member of Phi Beta Kappa, amid public rejoicing and congratulation. So may a football captain. Outstanding athletes have been known to become Rhodes scholars.

Granting that neither beauty nor athletic prowess ought to be exploited, we are simply saying at length that the beautiful girls and the strong men have done a lot to popularize scholarship. Fraternities have played their part in this, too, in making good grades requisite to membership and its retention in good standing.

If, in turn, tributes are being paid to beauty on the campuses, the college world is like the world outside the colleges. Whether it should be or not is another matter. But in civic circles the fancy for beauty queens has reached epidemic proportions. Our national economy appears to demand beauty as the handmaiden of commerce and industry. Communities joyously advertise

their wares with dancing in the streets and the public crowning of apple-blossom, peach, cherry, potato, ski and even smelt queens!

One may find a certain wistfulness underlying so much frantic clamor after beauty. On the other hand, any recognition of beauty is better than contemplation of ugliness; and it may just be that we in America are developing folkways.

When a village in Europe togs itself out in festival dress to celebrate the harvest, of wheat, grapes or whatever, as the villagers have done for centuries, American tourists flock around to admire and murmur about the beauty and quaintness of the scene. So it is a little inconsistent to call a thing "quaint" because it is an old European custom, and condemn the same thing, essentially, as "commercial" because it is in America and new.

After all, what about Keats?



Plan Now for July 1940

The dates to remember are July 2-9, 1940, the dates for Kappa Kappa Gamma's 34th biennial convention at Sun Valley, Idaho.

Watch the February and April Keys for full details, or if you can't wait that long, and simply must have your name included on the convention mailing list (and won't we all?), write to

Mrs. Howard Burt
Convention Marshal
149 South Missouri Avenue
Belleville, Illinois



The sympathy of Kappa Kappa Gamma is extended to K A Θ in the death of Bettie Locke Hamilton, founder, September 21, 1939.

The sympathy of Kappa Kappa Gamma is extended to Π Β Φ in the death of Mrs. Litcher Stark, former council member.

Athenia Survivor's Story

Kappas Helped Row Lifeboat to Rescue

By MARGARET PATCH, Δ Δ

WHEN Patsy Hale, Δ Δ, and I started on our trip to England, we little thought it would end as it did.

We sailed the middle of June on a freighter, the *Manchester Regiment*, which took 12 passengers, and we had a lovely lazy time reading, writing and playing darts.

The 10 days passed all too quickly, and we were soon in London. We stayed in a house where there were nine other Montrealers, three of whom were Kappas, and we had a grand time doing all sorts of things together. We did lots of sight-seeing—Westminster Abbey, the Changing of the Guard, the Tower, the art galleries, and much else besides.

One day we took a boat trip down to Greenwich, and were convulsed by the guide, who talked of "chimbles," air raid "sirens" and what we thought were "young gazelles," but proved to be "Youngers ales."

We went to lots of plays, usually sitting in the pit. This meant buying stools early in the afternoon, then going back about 7 P.M. to wait until the doors were opened, being entertained in the meantime by singers, jugglers, gymnasts, and perhaps by the unrehearsed collapse of someone's stool.

After visiting in Dedham and Salisbury, we hired a car—a dear little Morris eight, with red leather upholstery and a sun roof. We drove up the Great North road to Scotland, and came home by way of the Lake district, Stratford-on-Avon, Oxford and London, where we turned the car in 10 minutes before its lease expired.

We came back to find everything

changed—balloons, sandbags and soldiers everywhere. Traffic lights were painted so that only a thin cross of light remained, and we had to get gas masks.



Patricia Hale and Margaret Patch, Δ Δ

London in the middle of a crisis is not exciting; it is just plain depressing. Cables were waiting from home, and with a little luck and a lot of "pull," we sadly got a passage on the *Athenia* and sailed the next day.

Sunday, September 3, while we were sitting in our deck chairs we heard the rumour that war had at last been declared. When the ship's crew started taking the canvas covers off the lifeboats, we knew the rumour was true. We were not worried though, for we

felt we were well away from the danger zone. But we decided to put some warm clothes into a haversack, just in case.

It was at 7:30 P.M., while we were having dinner, that we suddenly heard a sound as though the ship had struck a rock, and felt it give a tremendous shudder and lurch. We were plunged into darkness. China and glassware crashed to the floor. One woman started screaming, but there was no panic.

We managed to make our way up to A deck. There we raced to our cabin, grabbed life-belts and heavy coats, and went outside to find with surprise and relief that it was still light.

One by one we jumped into the life-boat, which was slung out over the edge of the deck, and then were slowly lowered down to the water. There we stayed for agonizing moments waiting for the order to go, but when it did come, no one could get the boat loose from the hooks. Men shouted and tugged, borrowed someone's penknife—for no one could find the hatchet—and slashed ropes and pulled cables, until somehow we got free. Then we had to get out the oars, which were also roped together. Finally we pushed ourselves off, and somehow rowed away until we were about half a mile from the ship.

Then we stopped and waited. There were lights on the *Athenia* now, and we could see men moving about. In a little while the moon came up, and showed the black shapes of two other life-boats rocking near us.

IT WAS about midnight, I think, that we first saw the lights of a rescue ship, and in great excitement, picked up our oars and started to row toward it. There were not enough men, and two persons were needed at each of the eight long oars. So Patsy and I and two other girls helped to row.

We had to stop and rest two or three times, and when we finally got to the ship, which was the Norwegian freighter, the *Knute Nelson*, there was no room for us, for there were already two other life-boats at its huge black side.

Our seamanship was not of the best.

We just drifted into them and smashed against them as the sea rose and fell, nearly tipping all of us. We finally pushed away, and were then sucked towards the propeller, against which the waves were breaking, making a miniature whirlpool. By dint of tremendous rowing, we somehow managed to keep clear, and afterwards found out that two other boats had overturned there.

We then rowed back again towards the ship, narrowly missing an empty life-boat and two full ones. Again we drifted until we could not stop, smashed into the life-boats, and again got sucked so close to the propeller that we had to fend the boat off with an oar. Then we literally rowed for our lives, and got away.

After this effort everyone was too exhausted to row any more. We just drifted further and further from the ship, till all we could hear were faint calls of help coming through the darkness.

By then, two other rescue ships had arrived and we could not decide which one to row for. It seems funny now, to have argued in the Atlantic over the question of which ship to be rescued by, but at the time, it was deadly serious.

We finally decided to make for what turned out to be a Swedish private yacht, the *Southern Cross*. By the time we got there, dawn was breaking. We had now learned the technique of being rescued and kept away from the ship until it was our turn to be unloaded; and though we crashed into the yacht head-on, we all got safely on board.

The yacht was filled with people lying on the floor, drinking hot soup, many of them dressed in borrowed officers' uniforms. The ship was a beautiful one, and we stayed on it until about noon, when the American freighter, the *City of Flint*, arrived to take us home. We were awfully lucky to be able to continue our trip instead of having to go back and begin again.

It was grand to hear an American accent once more, and to know that we were on a neutral boat. The ship did not ordinarily take passengers, but ow-

ing to the crisis there were 30 who had got on in England. They and the crew were marvelous to us, and cheerfully gave up beds and blankets, clothes and comfort.

WE WERE 220 survivors, who slept in the hold on small canvas cots or on mattresses on the floor. In a day or two, extra beds in the form of double-decker bunks made of canvas stretched on lumber, were ready, and Pat and I moved in. There were eight sittings for each meal, and though there was a shortage of food, what we had was excellent.

Everybody helped. The men took their turns watching on the bridge and patrolling through the rooms at night. The women washed dishes, and some of the small boys helped to braid rope for shoes the crew made for the children who had none. We all became close friends in no time, and Pat and I were thrilled to find three American Kappas from the University of Texas on board.

Something happened nearly every day. We had a fashion show of what the well-dressed *Athenia* glamour-girl was wearing, and people paraded in strange costumes never seen before or since. Another day the children had a birthday party, and one night we met a ship and took on medical supplies.

Sunday two U. S. Coast Guard cutters met us and accompanied us to Halifax. There Pat and I were met by our parents, and went joyfully the rest of the way to Montreal.

It is lovely to be home and see everyone again. The active chapter and alumnae association are registered as a Red Cross unit, so we will be busy knitting socks and making bandages.



First Reservation in for 1940 Convention

"I am delighted to have your letter and information that the Kappa convention is to be at Sun Valley, Idaho.

Please put me down for the first reservation. I was there this summer and had a perfectly delightful time. Excellent food and excellent accommodations and such a friendly spirit, so I am sure that we can convince the Kappas from the whole northwest to be there."

That's what Hazel Prutsman Schwerling (Mrs. C. L.), B Ω, dean of women at the University of Oregon, wrote to Della Lawrence Burt (Mrs. Howard), B Ξ, convention marshal, last September.

Dean Hazel has set a good example. We can't all be the first in making reservations. But we can all be there! Let's be!



Her home town of Jackson, Michigan, chose Barbara Boardman, Γ II, as "Goddess of the Rainbow" for Jackson's second annual Cascades festival, August 12-19, 1939. Before the festival Barbara visited other cities, including Chicago and Detroit, to invite civic officials to Jackson. Barbara's father, Harry D. Boardman, is a former assistant attorney general of Michigan. The "Cascades" is a magnificent illuminated fountain in Jackson.

"Bless It," the City of Flint Once-Scorned Freighter Is Haven

By ANNE BAKER, B E

IT HAD been perfect—absolutely and utterly perfect—Norway and Sweden so charming and awe-inspiring in their majestic, rugged beauty; Germany thrilling us with its strained atmosphere



Anne Baker, B E

of unrest, and waiting as well as with its beauty of scenery and city, and kindness of people; sunny Italy, with its vast wealth of art and culture, Budapest, Old Austria, Switzerland, France, England, Scotland—all of them so tremendously fascinating and charming and each so utterly different, yet equally wonderful.

But home and the good old U.S.A., particularly after that long restless week of impatient waiting in Glasgow, hop-

ing day after day that we would be successful in obtaining passage on some ship homeward bound, seemed more beautiful and desirable than all the marvels of the Old World put together.

And at last we had what we so longed for—passage home! We hated separating our party, putting six of us on one ship and seven on another. But passage was passage, and, separated or not, we considered ourselves ever so lucky to be getting any kind at all.

How proud we "Athenians" were of our grand staterooms! Of course, two of the girls were living in the stewardess quarters, but we still knew we were lucky! How we preened ourselves before our "less fortunate friends," the other six who were to join up with the crew of a whiskey freighter—the *City of Flint*, bless it!

So we sailed September 1, 1939, at 2:00 P.M. on the S.S. *Athenia*. And how happy we were to be sailing! It was almost too good to be true! And—it must have been just that, for such a very short time after that we were no longer the same happy group homeward bound.

It happened the night of the third, eight hours after the news had reached us that war had been declared. And three of us were at the time beginning our dinner.

A terrific explosion, the lights out, a violent lunge to the left, chairs and tables sliding, dishes crashing, people screaming. The dreaded thing had happened—the *Athenia* had been torpedoed.

"Gen! Adele!" We clung together, and together we felt our way, climbing over chairs and tables, to the door. From there, still feeling and threading our

way, still in utter darkness, up one flight of stairs, along a hall, up another flight of stairs and another, a turn to the right, another hall, and then to the left, to the last stateroom, climbing up and snatching the lifebelts. We put them on with trembling, tense hands, and again began our way, still through darkness, up a flight of stairs to the deck and our boat station.

It was still twilight outside—grey, but enough light to see by. The deck was jammed with people—pushing, pulling, screaming, giving orders. Somehow we reached the side. Our boat was being lowered. I climbed over the rail and in. Others followed me, but not Gen or Adele. They must have been pushed back by others and were lost from sight.

But my attention was snatched from my panic in losing the girls. We were having trouble lowering the boat. The ropes weren't working properly; she was coming down in great jerks. Someone frantically cut the ropes with an axe, and we found later, to our dismay, the very rudder of the boat. And she hit the water!

The boat was filled—completely filled, altogether about 45 people—but in our whole group there were only three men, and none of these men sailors.

I HAD never rowed a boat before in my life, but I'll bet I could do a mean job now! We managed, somehow, to get the oars in the locks and started pulling her away from the ship before it should sink.

A short time after that, as we were haphazardly getting farther out, someone shouted, "Look," and we saw, not 50 yards away, a strangely startling thing like a thick, round pole sticking up out of the water about three feet and moving swiftly away.

"It's the periscope of the submarine!" one of the men said.

Whether it was or not, it was a rather upsetting sight, and all pulled hard to get away.

So the long night began. It was a beautiful night, in some respects, for soon after the twilight had faded, a big,

full moon rose into a starlit, cloudless sky, thrilling us first because its bright light on the horizon looked like a ship coming to us, then bringing its silvery light for which we were indeed grateful, and its soft beauty which brought such great and intangible comfort.

It was quite a long eight hours that we floundered about in that black water. None of us knew anything about the sea. Though it was not really rough, the swell was so great that not for one minute could we rest and drift or stop our unskilled efforts to keep her head into the wind.

About 2 A.M. the light of a ship came dimly to us through the drizzle of rain that had just started, and we bent harder to the oars, pulling with every ounce of strength to that light in the distance. But as we got nearer to it, something seemed to happen and we were suddenly as far away as before. And again we were nearer, and again farther away. It was so terribly disheartening.

Old women moaned that we would never make it, men shouted angrily to pull harder, and it all seemed so utterly hopeless. All this time we had been lighting at various intervals since we had sighted the vessel the 12 red flares, that lasted about a minute each, to show our rescuers where we were. Other red flares of other life boats could be seen scattered about.

Anne Baker, remembered as Beta Xi's delegate to the 1938 convention, is also a Kappa daughter, Kappa niece and Kappa cousin.

Her mother is Bennie Brown Baker (Mrs. Burke), B Ξ. Her aunt is Elizabeth Baker Blaine (Mrs. Robert M.), B Ξ; and her cousin is Elizabeth Faulkner Marsh (Mrs. George), B Ξ.

When Anne boarded the *City of Flint*, among those who welcomed her were Elizabeth Harmon (Betsy) Brown, B Ξ, who had been on the same European tour, and Margaret Lynn Batts, B Ξ. Betsy and Margaret were among the original *City of Flint* passengers and not among those on the *Athenia*.

Then, suddenly—another ship appeared! A small ship, much closer, with a searchlight moving from boat to boat—through the mist. And even to us!

With renewed spirits we pulled those clumsy oars. And, somehow, we were beside the little Swedish ship, the same lovely yacht that had been pointed out to us in Stockholm.

HOW BIG and fine and strong these great Swedes were, leaning over the rail and shouting orders! They threw a rope, and Carolyn and I, in the bow of the boat, grabbed it, pulled it awkwardly through the ring loop. There was a terrific lunge of the boat and Carolyn was in the water. But we dragged her back in.

In the meantime, the rope had been cut and someone from the ship shouted, "We'll come back in a little while. We'll get the people who are in the water first, then you." And in a few moments they were at least a half mile from us.

It was too discouraging! But again we started to row, and finally we were at her side.

Somehow the ropes were made fast, and one by one, when our boat was on the top of a great swell, and thus even with the deck of the yacht, they took us off. It was a ticklish job, for one moment we would be beside the deck, the next, 12 feet below.

But somehow we were all off, in strong arms, then inside, given hot broth and laid down beside others already rescued.

It was 4:30 A.M. when they picked us up, and on into the late dawn they brought them in—boatload after boatload—some dripping wet, straight from the water; some covered with oil from the tanks of the *Athenia*; some hurt, many hysterical.

But the morning came, and through exhaustion and thankfulness and the reassurance which daylight brings, peace and quiet reigned. The wet were clothed, the hungry fed, and the hurt temporarily taken care of.

Then we heard the news that a ship was coming to take us on to America!

It was wonderful! A hundred people, Scottish and English, had already been taken over to the *Knute Nelson*, the other ship we had seen in the night, to go back to Great Britain. Now nearly 250 of us were to be transferred to an American vessel and taken home!

About 11 A.M. they started making ready to take us to her. She was behind the yacht, so we couldn't see her, but we had been told confidentially that she was a tremendous luxury liner with scrumptious accommodations, and that we would soon be living in high style.

As five of us girls, two of them members of my own tour party, one an old friend, and one a new but fast one, for all had manned an oar together all that night, climbed into the life-boat again (the hardest thing I ever did), all said, "What's the name of the ship?"

"They call her the *City of Flint*," we were told.

Soon we were in the arms of the six girls we had left 48 hours before! Laughing and crying, they half-carried, half-led us into the "cabin" that three of them occupied. Between sips of coffee we told them and they told us all we had been through, and how very wonderful it was to be "reunited!"

The next 10 days on the wonderful *City of Flint* were like a houseparty. We didn't sleep much but we had an exciting time. The little freighter had no passenger accommodations, yet it had more than 250 passengers, most of whom slept in the hold on cement bags and cases of whiskey. But the captain and the crew and all those already on board were so good to us.

Then what a thrill it was to see land again—Halifax! And there on the deck was my brother-in-law who had come from Toronto to meet us and to take four of us to a room and a bath in the hotel before boarding the Train for Toronto and home as guests of the Canadian National Railways.

And then home and family and friends!



Be a '69er!

Another Tale of the *Athenia* Sailor Was Hero to This Kappa

By ADELE HEADLEY, B X

TRAVEL IS BROADENING," the old saying goes, and the prospect of a detailed trip through Europe was too enticing to turn down, war scare or no.

So off I sailed in high glee with 12 other girls, one a good friend from Lexington, and our chaperon, Mrs. Annette Brock, of Memphis, Tennessee. Nine of the girls were Texans, two of them Kappas. One of these, Anne Baker, had just graduated in June and was president of her chapter at the University of Texas.

She was my cabinmate on the *Athenia* and we were together at table when the torpedo struck.

We sailed for Europe June 27 on the *Caledonia*, a Scottish Anchor Line ship—which has recently been mysteriously burned. It had been dismantled for a troop ship, and before the World war had been a German boat which was given to the English at the war's end.

After a gay trip over, we landed at Glasgow, then went to Edinburgh, across the North sea to Bergen, Norway, Oslo, Stockholm, Copenhagen, and down to Berlin. There were many soldiers in the green uniforms of the regular army there, but as boys are required to have two years' military service, we did not think much about this. We saw a parade coming from the Reichstag building, and there were many swastikas flying in honor of a visiting Italian minister.

We went from Berlin to Dresden; to Budapest, Vienna and Munich. Then to Lucerne and Interlaken, and down to Italy via Milan, Venice, Florence, and

Rome; back to Nice, Paris and London.

The first inkling we had of a real crisis was in London at the signing of the



Adele Headley, B X

German-Russian pact. Also, we had not been allowed to stop in Prague because of unrest there—orders of the German government.

Arriving at Glasgow, August 25, we found our boat, the *California*, had been canceled. Then came a week's wait in Glasgow, and finally space on the *Athenia*, Donaldson line, a branch of Cunard.

The day we sailed, Friday, September 1, the Germans had bombed Danzig. I felt uneasy the first night out when

the windows were boarded up and port-holes painted black, but soon got over it.

We called at Belfast and Liverpool, leaving there early Saturday afternoon.

Then, about noon Sunday, we got the news that England and France had declared war on Germany. I was still surprised, though I knew the people were ready to fight, and there had been partial blackouts in Glasgow and evacuation of the children.

Sunday was a lovely day. I had played deck tennis in the afternoon. The decks were crowded, as the ship had almost double the usual passenger list. Meals were in two sittings, ours the second. We had just finished the first course about 7:45 P.M. when a terrific explosion struck and the lights went out. Glasses and plates crashed to the floor, and women screamed.

Anne and I and Genevieve Morrow got upstairs to our rooms for our lifebelts and went out on deck. It was still light and later there was a full moon and many stars. The sea was heavy.

There were two lifeboats to our station, No. 5. The first one was lowered to the water and filled by people climbing down a rope ladder. People were still very frightened then.

Two women were halfway down the ladder when the boat pulled away. They held on for a long while, and finally the nearer one climbed back up on deck. The bottom one let go, and floated about in the water, holding on to the end of the ladder and staying up, thanks to her lifebelt. Later I saw a boy pulling her out. He was a young boy who had waited on our table.

Meanwhile, things had calmed considerably. There was nothing to do but wait for the next boat.

I had on a silk dress, and felt cold. So I screwed my courage up a bit and went down some dark stairs and hall and got my coat. My room was very near the station, just one deck down; and as we had had a good life-drill, we knew the quickest way there.

Shortly after, I was pulled over into a life-boat on the way down by a sailor who is certainly a hero in my mind.

Practically everyone was seasick, but we had a fine boatswain in charge and plenty of men to row, so it could have been lots worse.

We did not know if the wireless had worked, so could hardly believe it when we saw ships' lights in the distance.

Anne and I could not get in the same boat, and she was picked up by the *City of Flint*.

I was taken on a Norwegian freighter, along with 400 others. We were landed at Galway, Ireland. I was in the lifeboat about seven hours. Four others of our party were on the *Knute Nelson* with me.

We landed in Ireland Tuesday, and left Friday for London via Dublin, where we stayed till Tuesday, when we were lucky enough to get passage on the United States liner *Washington* from Southampton.

It was really good to come across with lights blazing and Old Glory painted everywhere. When I finally saw the Statue of Liberty, and my father and sisters waiting on the dock, it made a very happy ending to an eventful summer.



Radio Publicity Director

Louise Cox, B Θ, has assumed her duties as director of publicity for the Texas state network, an organization of 23 Texas radio stations operated from Fort Worth, Texas, by Elliott Roosevelt, son of President Roosevelt.

In joining TSN, Louise becomes a member of an organization in which Benton Ferguson, husband of Maxine Brown Ferguson, B Θ, recently was elevated to a vice-presidency.

Louise's journalistic career started on the campus at the University of Oklahoma, where she was woman's editor of the *Oklahoma Daily*, campus publication. After her graduation she was for four years a city reporter on *The Star-Telegram* in Fort Worth.

The two years between her *Star-Telegram* affiliation and the TSN connection she spent in San Francisco, where she was advertising manager of Eagleson & Co. and subsequently of Nelly Gaffney, Inc., a woman's shop.

Kappa Heads Nursing Staff of New Canadian Military Hospital

By ELINOR SMITH MEREDITH (Mrs. J. W.), B Ψ

A FEW WEEKS ago in Toronto, Number 15 Canadian General hospital unit was organized for overseas service. The unit carries on the tradition of Number 4 Canadian General hospital, which gained such a splendid reputation in the World war. It was a great thrill for Kappas in Toronto to hear that Agnes Neill, B Ψ, had been appointed matron in charge of the nursing staff of 80 for the first military hospital established in this district since Canada entered the war.

Affectionately known as "Ag" to all her friends, she is one of the most popu-

lar and best loved of the Toronto alumnae, known for her perpetual good nature and a keen sense of humor. Because of these qualities, plus great understanding and administrative ability, Number 15 unit is most happy in its choice.

Agnes Neill was in the class of 2T3 at the University of Toronto. During her training at the Toronto General hospital she did outstanding work and was graduated with honors. After a period of years on the staff and as senior nurse in the operating room, Agnes continued her studies in England and on the continent. Upon her return



Agnes Neill, B Ψ

she was appointed to the staff of the training school for nurses at the Toronto General hospital.

Voluntarily interrupting the advance of an extremely successful nursing career, a strong sense of duty led Agnes Neill to offer herself as a nursing sister for overseas service. Owing to the high regard in which she was held, Agnes was the obvious choice for matron in charge of nursing services for her unit.

We see in her well exemplified the spirit and ideals of Kappa Kappa Gamma and wish her every success in this next chapter of an interesting career.



Spend the winter in New York
with Fraternity Friends at
Beekman Tower (Panhellenic)



Another undergraduate scholarship winner is Mary Elizabeth Gibson, B T. She is a senior at Syracuse university, majoring in fine arts in illustration, and has been on the fine arts honor roll for three years. She is chapter rush chairman; member of chapel board cabinet, yearbook art department, student union, and was junior beauty. She waits table at the Kappa house and has been a camp councilor.

Barnard's 50th Year Marked By Kappa-Written History

Barnard College: *The First Fifty Years* was published in October by the Columbia University Press to celebrate the golden anniversary of the college for women which opened with a faculty of seven members and a student body of some 20 women, in October 1889, in a four-story brownstone house on Madison avenue, New York city.

The book was written by Alice Duer Miller (Mrs. Henry Wise), B E, and Susan Myers, whom THE KEY takes to be Susanna Myers, B E, as she is listed in the fraternity directory. The foreword was written by Nicholas Murray Butler, president of Columbia university.

Chapter headings give an idea of the contents and are as follows: The First Decade; 1. Every Whim Except an Education; 2. Three-Forty-Three Madison Avenue; 3. Bryn Mawr Gives Barnard a Dean; The Second Decade; 4. Morningside Heights; The Third Decade; 5. Barnard Gives Barnard a Dean; 6. Barnard and the War; The Fourth Decade; 7. A Changed Campus; 8. Fine Arts Come into Their Own; The Fifth Decade; 9. Ways and Means During the Depression; 10. Barnard's Faculty; 11. Town and Gown.

It is scarcely necessary to remind Kappas that the dean Barnard gave to Barnard is Virginia Crocheron Gildersleeve, B E.

Beta Epsilon chapter of Kappa Kappa Gamma was founded at Barnard, January 16, 1891, two years after the college itself was founded. The chapter became inactive June 28, 1917. But in the 26 years of its existence, Beta Epsilon added to the fraternity's roster the names of many who have since made notable and distinguished contributions to society.



Kappa Can Grow Greater If You Will

War Comes Home to English

Unity of Purpose Is Apparent

By ANN DOOLEY SERPELL (MRS. D. R.), B T

EVEN in peace time the American who lives in England and becomes English has many changes to which she must grow accustomed. But the war has brought changes to everyone in England, and has added still more to the adaptations we must make.

Americans can scarcely realize the complete and sincere identification of self with country of which the English are capable. Our country is so big and so unknown to most of us that the unity and national pride of England are quite foreign to us. Britain's needs do not supersede those of the individual as in Nazi Germany; they become identical with them. This war is one in whose purpose everyone believes, so that it becomes a personal undertaking. Of course there are exceptions; but for the most part those who grumble at the tedium and inconvenience of the blackout, for instance, do so without the least desire to evade the regulations or make difficulty for those who must enforce them.

We see continually people giving unsparingly of their time and often money with no thought of payment. When the government decreed evacuation, millions changed their homes and mode of life in order that the defense of the country might be simplified.

The change from an urban existence to a rural one is not an easy one. Children have had to be taught to enjoy outdoor life and amusements. The radio has been enlisted and has provided talks on harvests, birds, bees, fungi, crop pests, haymaking, and lessons to stimulate observation and love of animals.

Food must be produced to take the

Margaret Chaffee Moseley (Mrs. Robert B.), Γ Ω, KEY correspondent for the London, England, alumnae, has returned to the United States. The war has caused some Kappas in England to change their residence, and has made extra demands upon the time of all. Kappa meetings have been suspended "for the duration."

Sending an alumnae letter for THE KEY, as correspondent in Mrs. Moseley's absence, Mrs. Serpell enclosed in addition the accompanying article on the war as a Kappa in England sees it.

"This is surely not the way the war seems to Americans who have achieved or contemplate a return to the United States, but rather its impression on Americans established in England permanently who can observe closely both the English and American feelings about this sort of crisis," she wrote.

For that reason, THE KEY prints this article, as the reaction of an American-born Kappa to war-time in her adopted country.

place of cargoes sunk or stopped by the Germans; again the radio has been enlisted to supplement pamphlets sent to all parts of the land. Small land holders are taught how to cultivate new land and what crops to plant. Schemes for the sharing of farm implements to ensure their maximum use for the greatest possible production are provided and explained. All of these schemes depend on the voluntary coöperation of the public for their success, and their support is wholehearted and uncomplaining.

With the rationing of petrol to permit car owners to drive only 200 miles a month, pony and horse carts and bicycles have reappeared, and walking is becom-

ing even more popular. When food is rationed the same attitude will prevail. We shall make do with what we are allowed after the needs of the fighting forces have been satisfied.

Outwardly there are many changes in our everyday lives occasioned by the war. Deliveries of goods are less frequent and arrive only in daylight. Some food products are temporarily unobtainable, due to difficulties of distribution. A large amount of private enterprise's transport has been commandeered for ARP work. Many new uniforms appear which indicate that their wearers have new duties added to their ordinary work.

Everyone must carry a gasmask, even the school children whom one meets in classes with their teachers on nature study hikes. We must save things we ordinarily waste thoughtlessly, such as milk bottle caps, paper, scraps of food that can be made into mould for gardens. No lights should show after sundown except the feeble rays from the cars which pass at infrequent intervals.

More strange than all these evidences of the war is the realization that here we are in the heart of European affairs.

As Americans we were concerned, we listened to the unsurpassed news on the American radio and felt a part of the world's troubles. But always there was a feeling of security in the last analysis. The Atlantic is very big, and it would be a formidable foe indeed who could hope for victory so far from home and supplies. The fear of indirect economic effects of European affairs is less tangible to most Americans.

Suddenly to be dropped in the midst of one of the warring powers one feels at first frightened merely at being here. Fortunately details of everyday life crowd in and one soon begins to look hopefully to England's defenses as a substitute for the unconscious assurance of our previous isolation. Still the wonder at our nearness recurs at intervals to remind us of how our friends in America feel even yet.

We are determined that the tyranny and cruelty of Hitler's regime shall be stopped for all time, and we shall devote all our strength to reaching this end speedily. We know that our home country stands with us for freedom and justice.



Kappa Big Shots Among Women in Advertising

Mary Ellen Pentland, Γ H, and Aubyn Chinn, Β X, were in Detroit in October for a regional meeting of advertising women. But the editor had a lamentable run of "blocking," which prevented her from seeing or hearing either one of them.

Advertising women look up to Mary Ellen as first winner of the famous Josephine Snapp award, and because she is associated with *Parents' Magazine*; and to Aubyn as vice-president of the Advertising Federation of America.

Mary Ellen was guest speaker at the meeting's banquet and Aubyn at the final luncheon.

Eleanor Bennet Improves

From Mary I. Stockton, II, in California, comes this encouraging news of Eleanor V. V. Bennet, past grand president, as follows:

"You will be interested in knowing that Eleanor Bennet continues to be able to see and *enjoy* her friends, to go driving, and to go out among a few friends. Her courage and cheerfulness are an inspiration to her friends."

On behalf of all Kappas, THE KEY sends a special Christmas and New Year greeting to Miss Bennet.

SUN VALLEY *Lodge*



Show Santa Claus these pictures of Kappa's home for convention week, July 2-9, 1940, and he'll be sure to put a convention trip in your stocking!





BEEKMAN TOWER (*Panhellenic*), foreground, looks toward the trylon-perisphere symbol of the World of Tomorrow

World Drama from Front Row

Scene: Czechoslovakia—Time: March, 1939

By MARTHA SHARP TORONTO (MRS. WALLACE), Δ H

MARCH 15, 1939, Czechoslovakia became the biggest concentration camp in the German Reich.

The morning was cold and bleak. A bitterly cold snow and hail storm beat into the faces of the stern-faced German soldiers as they drove their open army trucks and tanks through the city of Prague. And their reception was as cold and bleak as the weather that accompanied them. The few Germans in the city did "Heil" as the troops went by, but the deepest sorrow, grief and bitterness was written on the faces of the fine, freedom-loving Czechs, whose freedom was now at an end.

What were they to do under the circumstances?

Radios announced a warning every 15 minutes that any public disturbance among the Czechs would result in a horrible destruction both to them and their country. To confirm this fact, one needed only to look about him. On every hand were the German soldiers with their arms ready for action. Armored tanks and trucks cruised through the cobble-stone streets in unending procession with mounted machine-guns trained on the crowds of people who had gathered in small silent groups, stunned and bewildered at the fate which had overtaken their nation.

As the day wore on, the roar of mighty bombing planes turned into a constant, nerve-wracking drone. Thousands of planes flew over the city, more that day to impress upon the populace the futility of anti-Nazi demonstration, as any type would mean instant bombing.

The troops were well organized, and each man knew his job perfectly. So

complete were the plans of occupation that the entire country was completely under German control within a few hours.



Martha Sharp Toronto, Δ H, in the native Bohemian costume, which Hitler now forbids women to wear in public.

The first seizure was, of course, all military offices and army barracks. Within that short time all war materials became a possession of the German government. All planes, guns and provisions were then in the hands of those against whom they had originally been intended as means of defense. It seemed uncanny, but it was actually so.

We, as Americans, were not in any danger, but it was at that time quite



The Wallace Torontos, now of Salt Lake City, *en famille*. From left to right: Mr. Toronto, Robert S., Marion, Carol, and Mrs. Toronto, as photographed in Prague.

impossible to leave the country. In order to cross the mythical borders of Czecho, one must have a permit from the German "Gestapo," or secret police. To obtain one of these permits one must have a very good reason or fool-proof excuse for leaving the country. Once out of the country, it is almost impossible to gain re-admittance.

Living conditions within the "Protektorat" did not change greatly, except that freedom of speech, thought, and action vanished. So ruthless has been the German secret police in its efforts to stamp out any sign of anti-Naziism that no longer dare one speak what is in his own mind. One never knows just who is a secret agent, or a stool-pigeon. It may be one's closest friend or even a member of one's own family. A slip of the tongue may mean instant detention in one of the many prisons.

Another effect of the occupation was the accompanying shortage of certain foods and an increase in most prices. The foodstuffs of the once prosperous little country were immediately loaded into great trucks and trains and shipped

into Germany, leaving no surplus food supply for the Czechs, and even creating an insufficiency in many products. Where we used to obtain any amount of butter, cream, milk and eggs whenever we needed them, it was possible now to get only a limited amount.

The protectorate, at the time we left, was being ruled by German officials, but still maintained a Czech police force. The Czech police are, of course, mere puppets in the hands of the German officials and have nothing whatsoever to say about the more important matters of law enforcement, but must follow to the letter the dictates laid down by the new officers.

The little country is being rapidly Germanized, and the language is being forced upon them by every means possible. On the other hand, the Czechs are doing everything possible to keep alive their own language, their own customs, and above all their ideals of freedom, democracy, and decency. In spite of the way the courageous Czechs manage to carry on their daily work with chins held high, and with smiling faces,

underneath it all is felt a deep current of resentment and fear for the future, and a great determination to regain the freedom and type of government under which they have lived so happily the past 20 years.

Knowing the Czech people as I do, I don't hesitate to say that I'm sure, by means of their characteristic persistence, they will some day break through the clouds of suppression which now overshadow them, and which are so similar to the clouds of suppression under which they once before lived for 300 years.

SINCE the time of occupation, the press and radio have been so completely censored and controlled that we have had almost no idea as to what has been going on in the "outside world." We heard and read only what the Germans wanted us to hear and read. We hardly knew there was any danger of war or trouble until August 25 we received a cable from our head office in Salt Lake City that we should get to a neutral country as soon as possible.

Thus we made our way to Denmark. It wasn't until we arrived in Copenhagen that we learned what was actually going on in the world. Not many days after our arrival, Germany attacked Poland, and England and France declared war on Germany. Because of this general conflict, Americans in Europe were frantically trying to book passage back to America. Emergency measures were taken by the steamship lines to make crossings possible, and to accommodate as many people as possible.

At this moment I am sitting on the deck of an American freighter that is transporting human cargo on this its last trip. Ordinarily this ship has accommodations for 70 or 80 passengers. This trip it is carrying over 300, and to do this double-decked beds have been placed in every available part of the boat—in the hold, the amusement room, in halls or any open place.

Our course homeward has been very far north of the main shipping routes, and thus out of the danger zone. Our only danger was in the North sea, going

Foreign Correspondent

The morning of Founders' day, October 13, 1939, the editor, answering her office telephone, heard a voice say, "This is Martha Toronto, from Prague!"

KEY readers will remember that the February 1939 KEY carried an article by Martha (her chapter is Δ H), on the September 1938 crisis in Prague, where she and her husband have been living for the last three and one-half years.

Advised to leave Prague this last summer, Martha took her three children to Copenhagen, to wait until her husband could conclude some affairs and join her. The three children are Marion, five years old; Robert S., three (born shortly after Martha reached Prague), and Carol, born March 5, 1939. Martha and the baby were still in the hospital when the Nazi bombing planes flew over Prague to herald its German occupation. Martha says Carol's lovely auburn hair is red because a bomber brought her, instead of the stork. (The youngsters are having to learn English. Some of the time Martha still has to speak to them in Czech, which they understand better.)

The Torontos sailed for home on a freighter, landing in Boston, Sunday, October 8, 1939. They came on to Detroit to take delivery on a car.

Martha hadn't seen a Kappa in three and one-half years, so she was persuaded to stay over for the Detroit association's Founders' day banquet that evening.

The editor was proud-to-busting to be able to produce a "foreign correspondent" of THE KEY as a surprise birthday present for the Detroit Kappas, which ought to take the jinx off Friday the thirteenth forever and ever.

"You don't know how good it is to be where you can speak freely, and they have soap in the hotels," said Martha, about being back in the United States.

About Kappas, she simply couldn't say how grand it was to see some again, and how much at home they made her feel, instantly.

On shipboard Martha's news sense and Kappa loyalty directed her to write the accompanying article, a few impressions of her experiences after that tragically historic day last March.

from Copenhagen to Bergen, Norway. Being on a neutral ship we made our

way safely, but a British ship following us was sunk. The sides and deck of our boat are covered with large American flags. During our trip several destroyers have signaled us for identification, and three bombing planes have circled us. In times like this, it is wonderful to have the protection of the American flag.

I have been in Europe now for the past three and one-half years, and during that time I have seen so many changes take place. History has taken great steps, and it has been my privilege to be in the midst of some of it. I might say I've been sitting in the front row watching the great drama of history as it has been played by its many great and small characters, heroes and villains alike. What the future of this great

drama will be, I dare not even guess. In Europe anything may happen. So often I have seen what I thought impossible take place.

It was under such conditions as these that we have been trying to teach religion, to teach love for fellow-men and neighbors, to teach a better way of life. The situation has not been easy. The European mind is so befogged by issues of war that it has forgotten the only solution that could bring order out of the chaos reigning there, an application of the principles of Christianity, or love for one's fellow-man.

But all is not hopeless. Some day truth and righteousness will prevail. And not the least force in accomplishing this will be the Czechs, with their high ideals and love for freedom and truth.



Air Raid Practice in Night Club

LAST SUMMER Kea Rea, Γ Θ, whom the Gamma Thetas knew as Kathryn Rea, was back home in Centerville, Iowa, after a 12-week engage-

ment singing in London's Dorchester House, one of its best-known night clubs.

One evening in May, as she was singing "In the Shade of the Old Apple Tree" at Dorchester House, sirens sounded an air raid warning.

"We all ran out of the building," Kea told a reporter for the *Des Moines Register* two months later. "It was new to us, of course, but afterward you might hear the sirens any hour of the day or night."

In the course of her London engagement, Kea sang before the Duke and Duchess of Kent.

Booked to return to London, Kea changed her plans because of the war and is probably in New York by this time. Meanwhile, this summer she visited all her old haunts, was interviewed over Drake university's radio station on its "Guests of Distinction" program and went to the Iowa state fair.

In private life Kea is Mrs. Lester Clark.



Kea Rea, Γ Θ

Stop-Look-and Listen

New Publicity Policy Is Stated

By RHEVA OTT SHRYOCK, *Grand President*

FOR SOME reason unknown to those of us who belong to fraternities, the press and particularly the pictorial magazines seem determined to force upon a gullible public a picture of fraternity life that is essentially untrue. Such manifestations as those that recently represented one of our own chapters, and those that were previously taken on a mid-western campus color the thinking of the public, no matter how untrue.

That fraternities are both valuable and useful to the campus where they find themselves, one would never suspect from these magazines. That the philanthropies, for example, of these organizations alone amount to hundreds of thousands of dollars is known to only a few. That Kappa maintains a fund approximating \$100,000 to help girls finish their college education is something in which the picture magazines are not even interested. They prefer to distort the truth, as in the recent publicity.

The pictures above referred to are innocuous in themselves; but the text that was attached is harmfully misleading and in most instances untrue. The opprobrium of "snob," for example, was given the chapter house because, according to the magazine, "sororities help members to be social successes, but frown on their holding outside jobs." Quite the contrary is true.

Kappas, like other college students, admire the girls who are supporting themselves while in college and encourage them in such tangible ways as awarding scholarships and fellowships. Twenty-five girls were loaned \$8,000 this past year to enable them to complete

their college course. In addition, since 1936, 46 members who were unable to finance their college careers received scholarships from the fraternity amounting to \$12,000. One of the recipients, incidentally, came from the chapter which the magazine reported as having no members earning their way through college.

Also, we might mention the \$1,500 awarded annually to college graduates, Kappas or not, who are hard pressed, and who wish to continue their graduate work. Far from wealthy, many of our members are self-supporting.

We can laugh at the statement "Sororities expect their members to keep up chapter prestige with elaborate and expensive wardrobes," because it is all too apparent that a sweater and skirt is the smart uniform in college. But just as untrue are the more serious statements made, and because they are harder to check by the average person, they are accepted at their face value because they are printed in a magazine.

Experience has proved the uselessness of writing to the editors protesting the untruth of the published stories. Such a letter as the splendid one from the president of one of the universities east of the Mississippi, for example, was ignored and unanswered. Other letters receive the same fate. Steadily these magazines refuse articles and pictures sent them by fraternities. They show only the real purpose of these groups and their worthwhile accomplishments; they lack glamour, and therefore are not appealing to those who wish to sell their magazines.

The chapter involved in the recent

pictures, like so many before them, was assured that no picture would be published without the approval of its advisory board. Furthermore, the president of the university had given permission for the pictures to be taken only after he had felt secure that he would be given the opportunity to approve the pictures.

We have tried to play ball with the picture magazines. They refuse to play a fair game and so we are forced to protect ourselves as best we can.

With one-and-a-half-million members, 200,000 of whom are in our colleges and universities, banded together in Panhellenic associations and interfraternity councils, surely we can unite for the effective regulation of publicity.

Only because fraternity members have been willing to aid these exploiters have the magazines been able to publish what they have. Without the coöperation of the fraternities, the pictures must of necessity stop. When each fraternity member begins to realize that if she is asked to pose for a photographer, "it doesn't necessarily mean a tribute to her good looks or her popularity. More likely it simply means that she is in some reporter's sucker list," as Mr. Shellenberger points out in his article in the April *Banta's Greek Exchange*.

UNTIL such time as we can have united action, no individual member of Kappa or yet any chapter is to lend her name to any publicity without the approval of the chapter and of the advisory board, and such approval is to be given only for pictures and articles pointing out the constructive and worthwhile accomplishments of the fraternity or the individual.

Individuals posing for remuneration are to leave the name of Kappa out of their pictures. We have only praise for a girl who can finance her college career by such means, but at the same time there is no need to attach the name of

the fraternity to what becomes cheap publicity.

I am quite conscious of the fact that no chapter of Kappa and no individual member has ever lent herself to any publicity scheme that she thought would damage the name of her fraternity, or of the fraternity system; and many have been horrified to discover the results of what seemed to them an innocent enough project.

Results, however, have proved to the whole fraternity world that bad publicity is worse than none. There is a difference between bad and good publicity and we can thankfully take as our guide the article on publicity prepared by Clara Raynor Rader, ΦM , and Grace Cogger Carlson, $\Lambda \Xi \Delta$, in the N. P. C. manual.

They say: "The most effective publicity which national Panhellenic and its member fraternities can achieve lies in the worthwhile accomplishments of its chapters and its members. . . . Poised, enlightened wearers of Greek letter badges can do more to educate the public to a sound evaluation of fraternities than petty social triumphs which too often bear the stigma of advertising.

"Definite fraternity publicity should be sought for honors for individual members, chapters or fraternities; for everything which shows the emphasis which fraternities place upon good scholarship, good citizenship and high social standards; and for actions or comments which prove the value of fraternity membership and the life-long loyalty of representative men and women."



The site of the once fashionable Central Park casino, in New York City, is now the Mary Harriman Rumsey playground, named in honor of the late Mrs. Rumsey, $B E$. The playground has a large oval wading pool with a roller-skating track 20 feet wide around it. Swings, slides and sand-boxes are also part of the equipment.



Resumé of Panhellenic Congress

By HELEN SNYDER ANDRES, *K K G Delegate to N.P.C.*

NATIONAL Panhellenic Congress had its biennial meeting at The Greenbrier, White Sulphur Springs, West Virginia, November 2-4, 1939. In attendance were more than 100 fraternity delegates and officers, including the entire grand council of Kappa, editor of *THE KEY* and the field secretary. A full program was planned and carried through by the executive committee, and the presiding officer was the chairman, Violet Young Gentry, $\Lambda \Delta \Theta$.

The first day was largely devoted to outside speakers and analyses of their talks. Dr. C. S. Marsh, vice-president of the American Council on Education, spoke on "Some Trends in Collegiate Education," emphasizing the changes in the organization of many schools, and the tendency to educate the "whole student." Dr. Harry S. Rogers, chairman of the National Interfraternity conference, spoke on the "Coördination of College and Fraternity Objectives." The next day Dean Sarah Blanding, of the University of Kentucky, chairman of the National Dean's conference and a member of Kappa Kappa Gamma, was stimulating in her challenge to fraternity women to improve some of the phases of fraternity life. The editors were in charge of another luncheon where they conducted a forum on some interesting aspects of fraternity publicity. This luncheon was presided over by the new chairman of the editors, Helen Bower, our *KEY* editor.

Among the important decisions made was the agreement with the educational sororities to respect their present field for expansion in the teachers' colleges. The city Panhellenics committee submitted a complete report, and because of the increased scope and interest in that work, the committee was enlarged for the next administration. The college Panhellenics committee is to continue its close contact with the college Pan-

hellenics, guided by the N.P.C. vote to affirm the principle of limitation of chapter membership, the decision that summer rushing costs should be a part of total rushing costs, that regional conferences be held again, and that rush rules are not to be changed during the rushing season.

The ten-year plan committee submitted a report, and it was decided to devote one day of the next congress to a discussion of important matters of fraternity activity under their leadership. A good deal of time was devoted to the report of the rushing study committee, a report of results of a survey of rushing opinion of fraternity women, deans of women and Panhellenic officers. This committee has been appointed to continue during the next administration to help improve rushing conditions on campuses needing help. A copy of the rushing report is being sent to every national Panhellenic group.

From the individual reports sent in by each fraternity, it was noted that the total number of fraternity women in all groups comes to over 342,000—quite a figure. There are 1,157 college chapters of N.P.C. groups, with 30 new ones having been installed during the past two years, and 22 becoming inactive. There are 2,181 alumnae associations in all, with an increase of 179 in the past two years.

The new committees for the ensuing two years were announced, with your delegate continuing as chairman of the rushing committee, and also serving as a member of the college Panhellenics committee, of which she was chairman during the past two years.

The new executive committee of N.P.C. is made up of Mrs. Cunningham, $\Phi \Omega \Pi$, treasurer; Mrs. Burnaugh, $B \Sigma O$, secretary; and Mrs. Moore, $\Theta \Upsilon$, chairman. May these new officers have a successful career in behalf of Panhellenism.

A. Worthy Trots Toward Fame

Can Any Kentucky Kappa Beat This?

By MARY AMOS DUFFEY (MRS. L. W.), I

BORN as a lone child in a horse-loving family, as I was, my father was a mule and horse buyer and my mother a buck-board operator and side-saddle rider, who taught me the art.



Mary Amos Duffey, I, and her birthday present, A. Worthy, half mile track star.

I was early and easily fascinated, because the Amos-Poston families to which I belonged could talk "hoss." Having no brothers or sisters, but possessed of many horse-minded uncles, aunts, and cousins, it was easy for me as a child to accept my ponies in spirit as practically "next to kin."

Of the three distinct breeds—running thoroughbreds, standard-bred harness horses and saddle horses—the latter two dominated the stock on all the country estates of my uncles, cousins and my Dad.

Outstanding trotting-bred animals known throughout American horsemanship, owned by my father and uncles, were Gambrel (2:10½), Bob Pierce, Ace McElwyn, and others. Those owned by

Uncle Joe Amos were Joe A. (2:01¾), and Czar (2:12¼), while Uncle "Nine" Amos had Alhambra and Legal Tender. My mother's brother, Sanford Poston, had Redfield (2:19¼) and a four-mile running horse.

My Uncle Orph Harton was the most active horseman of them all. In his stable was bred Aileen Weson (2:03¼), named for a playmate of mine. He owned Dale Axworthy, ancestor of Blond Lady, who sold in Kentucky for \$17,500; and Estella Amos, sold and exported to New Zealand.

One mile east of our farm, which has been in the family for more than 100 years, is the marked grave of one of the original foundation harness-horses, Blue Bull Seventy-Five. On his tombstone are the names and records of his descendants, 21 in number, which entered the creditable list of 2:30 performers in those early days.

My first effort to sell or race horses came some years ago when my husband, who has a lion's heart when it comes to giving horses for birthday presents, presented a son of the great Hedgewood Boy. I named him Greywood and after racing him successfully, sold him for six times his cost to Sep Palin, of Greywood fame.

My next animal present was a high-scoring mahogany bay registered yearling, a daughter of the famous Senator, which I named "The Kappa Lady."

As our attic is full of bridle bits, boots, gaiting rigging of every sort, together with side-saddle outfits, it is easy for me to live a horsey life. I find horse racing, in addition to being the sport of kings, is almost a fixed science. It has many

clever rules, limitations, and classifications for contending horses.

It is, I believe, fast moving to a higher level, as only registered animals of the younger bracket of horses can be entered in the races of the future on accredited tracks. In fact, moral values are as good in horse racing as they are elsewhere in life.

Coming to my last birthday horse, he is A. Worthy (2:05 $\frac{1}{4}$), who has had many nice things said of him in the horseman's press. He took the last of his many records in the grand circuit at Lexington Trots this fall. His kin-folks were good horses. His sire was Worthy Tregantle of famous Axworthy descent and his dam was Bernice A. by Education, therefore his name.

Last year I raced "Little A." to be the nation's champion 11-year-old gelding for eight race victories, also to the cap-sheaf credit of defeating more fast record performers than any other fast class trotting gelding.

This year I am told the field notes show he has set, equaled, or forced the making of more track records than any other gelding. I have raced him in six states: Minnesota, Iowa, Michigan, Ohio, Kentucky, and Indiana.

He is lovable, very intelligent, and seems to apply life's successful theory that one without friends is a misfit in the world's affairs. He is tremendously attached to his young Kentucky caretaker. In the racing paddocks of the grand circuit between heats, he will nicker for Jimmie like a lost child.

His driver calls him the race track mathematician, because he *figures* the short distance at the rail for negotiating a fast-time mile over any track a distinct advantage. My husband calls him the "Ugly Duckling" of the horse world, but concedes that he is plenty smart and as fine a racing tool as ever wore a set of harness.

In September A. Worthy set a record of 2:06 $\frac{3}{4}$ in the third heat of a three-heat race at the Van Wert, Ohio, county fair to win a trophy and a special award given by the Retail Merchants bureau. This has since been officially credited as

a world's record for 12-year-old trotters for that heat.

At Montpelier, Ohio, A. Worthy lowered the half-mile track record to 2:05 $\frac{1}{2}$, to win the award of the Williams County Ohio Agricultural board.

Late in the month, in a field of 11 horses at the grand circuit in Lexington,

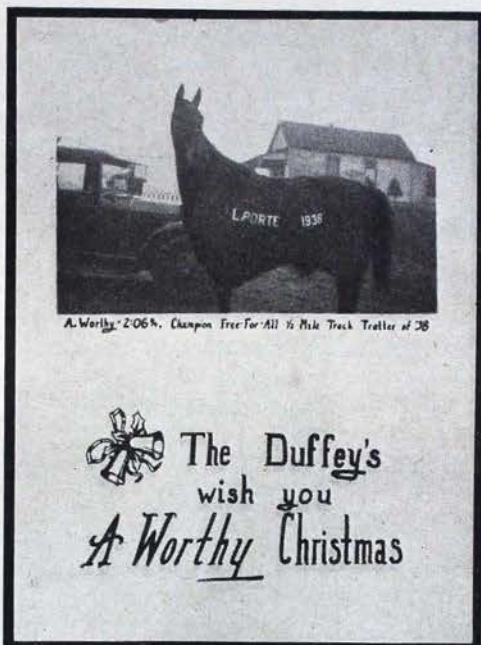

Last Christmas A. Worthy was champion trotter on the postal circuit, bringing the season's greetings from Mr. and Mrs. Duffey.

Kentucky, A. Worthy lowered his record to 2:05 $\frac{1}{4}$ by capturing the third heat.

Informed horsemen generally give him a splendid chance to enter the ranks as a two-minute race performer next year.

I wish to assure my Kappa sisters that outside my family ties no interest is more fascinating than mine in "Little A.," which grew out of a desire to have a commercial hobby.

Twelve years ago we bought the old Grand Circuit farm here, in Rushville, Indiana, now registered as "The Good Roads Stock Farm," which has stables and a track-way on it. Then came the

(Continued on page 298)

The Kappa Key to Cookery

By LEILA PORTER JACQUART (MRS. C. G.), Γ Ω

THE *Kappa Key to Cookery*, Gamma Omega's latest achievement, has just come off the press. This is Gamma Omega's ambitious new project to lift her house debt—termites and all!

The book is beautifully bound in Kappa's two shades of blue; cleverly illustrated and definitely the most modern, attractive, and useful cook book you could imagine.

It is personalized, not just an ordinary printed book. The recipes have been copied in the handwriting of Kappas who write a clear and interesting hand, then photostatic copies made. So it really does have a distinctly personal appeal.

There are delicious recipes from some of the most famous Kappas. Margaret Speaks, widely known concert singer, attests to the elegance of "Pickaninnies in Chemise," a most intriguing dessert. Marsha Hunt, of film fame and a Kappa daughter, is among the contributors. Likewise are Harriet Day Bricker, "First Lady of Ohio"; Dorothy Canfield Fisher, Alice Duer Miller, Helen Wills Moody, and Bette Davis, Hollywood, sister of a Gamma Omega.

Mary Stasel Schiffeler, whose husband is manager of the Hotel Raleigh in Washington, D.C., secured from the hotel chef, Claude F. Jarrin, recipes for some of his most splendid works of art. Mr. Jarrin was most generous.

Louise Bennett Boyd, founder, tells how to achieve the tenderest morsels from even a tough old bird if you simply follow her instructions for "Chicken—Milk-fed Style."

Rheva Ott Shryock, grand president; Clara O. Pierce, executive secretary; Helen Bower, editor of THE KEY, and Della Lawrence Burt, convention marshal, represent the officers of the national fraternity.

Mary Scarrett Wolfe, treasurer of

Gamma Omega's alumnae funds, served as editor, assisted by Rachel Kendall Alward, and Leila Porter Jacquart, finance committee chairman.

Those whose handwriting is responsible for the attractive appearance of the book are: Helen Scarritt Pearson, Marian Rose Johnson, Leila Porter Jacquart, Rachel Kendall Alward, Annabel Pierce Zimmers, Mary Nist Ford, Sue Montgomery, Dorothy Brown Moore, and Ruth Mullen Loemker.

The art work, under the direction of Elizabeth Pierce, instructor of art at Denison university, was cleverly done by Miss Pierce, Betty Bowman, Julia McCune Flory and Frances Flory.

The Kappa Key to Cookery is a book of which every Kappa will be proud. Plan now to own one and to use them as Christmas gifts, prizes, and gifts for bridal showers.

A few chapters are already planning to launch the sales on a big scale, and it is hoped that others will follow suit.

The Kappa Key to Cookery sells for \$1.00 and copies may be secured from:

Mrs. Harold E. Lamson,
Granville, Ohio



ORDER BLANK

for

The Kappa Key to Cookery

Please send me _____ copies of
The Kappa Key to Cookery for
which I enclose \$_____ and 10 cents
for postage.

Name

Address

Chapter

Alpha Province Met in Montreal

By PEGGY HILL, B Ψ

THE McGill Kappas of Delta Delta welcomed Alpha province for its eighth biennial convention in the Hotel de la Salle in the heart of Montreal, September 8-10, 1939. Actives and alumnae from New York, New England, Ontario and Quebec gathered beneath the shadow of the newly-declared war which imparted a more serious atmosphere to the conference than one usually finds at a Kappa convention.

We were thrilled to have with us our grand president, Mrs. Rheva Ott Shryock; our grand vice-president, Mrs. Almira McNaboe; and our director of membership and Panhellenic, Mrs. Edith Reese Crabtree. Unfortunately Miriam Phetaplace Schick was unable to attend; but our province president, Kathleen Bredin Dignan, carried on most ably, as-

sisted by Timmy Hankin, marshal, and Georgina Davey, secretary.

Friday morning people seemed to pour into the hotel. It certainly is fun to see Kappas from other chapters whom you have not seen since the last convention. After we were all registered we met for the opening session at which Mrs. Crabtree gave a fitting talk which did much for the success of the convention. She stressed particularly the fact that Kappas should strive to develop personal integrity, leadership, and the ability to live with others. We finished up the morning with a round table on finances and then adjourned for lunch. In the afternoon, Mrs. Shryock spoke to us with special reference to the Hearststone, and following this we had a round table on rushing. Mrs. Crabtree's ideas,



Five days after war was declared in Europe, Delta Delta chapter was hostess to Alpha Province convention in Montreal. In the front row, left to right, are Cynthia Hankin, marshal; Mary Gurd, hostess chapter president; Hazel Hall Kassor (Mrs. Otto), new province vice-president; Edith Reese Crabtree (Mrs. Granville), director of membership and Panhellenic; Rheva Ott Shryock (Mrs. Richard H.), grand president; Almira Johnson McNaboe (Mrs. James F.), grand vice-president; Kathleen Bredin Dignan (Mrs. Alan), province president; Mrs. Hardy, Boston; and Georgina Davey, convention secretary.

however, sound far more familiar and practical now than they did two years ago; perhaps we are progressing more rapidly than we think.

The McGill Kappas drove us around Montreal, which, founded in the early 17th century, and now the largest city in Canada, has many interesting and historic sites, and an atmosphere all its own with its combination of French and English peoples, customs and language.

We came back for round tables after dinner, after which Delta Delta entertained us at a rushing party with Kay Gurd as master of ceremonies. The rest of us had forgotten all about skits, but the Montreal girls came through with an amusing number entitled "Canada, May, 1939," in which we saw how funny we really looked in the crowds watching the King and Queen. All the chapters sang their pet songs and then Doris Heath led us on the more widely known favorites. Lucky numbers came with our coffee and we loved Mrs. McNaboe's attempts to discover just what one does with a Yo-yo.

After the round tables Saturday morning we had an innovation, "Information Please," at which two alumnæ and two actives were lined up against the three grand council representatives and questions were fired at them by Ruth Taylor. Much to our dismay we could not stump the experts, and to our even greater surprise the inexperts arose to the occasion every time.

We are lucky to have Kay Dignan as our province president again. We of Beta Psi have long appreciated and admired Kay and know that her interest in Kappa and its progress make her an excellent person for us to follow. Hazel Hall Kassor (Mrs. Otto), B T, of the Connecticut association, is our new province vice-president.

The final banquet is always one of the most enjoyable events of convention with its traditional ceremony with Mrs. Charlotte Barrell Ware's candlesticks, which she so kindly lent us although she could not be with us herself. Judy Anglin, of the Montreal alumnæ association, gave us a fascinating account of French Quebec of the past and present and Mar-

guerite Clark Davis presented the awards to the outstanding seniors of each chapter. Awards for the exhibits and notebooks went to Beta Psi and Gamma Lambda, although the latter's poster had to remain in the custom house.

All told it was a very successful convention, held under rather trying conditions, and our congratulations go to the girls who were responsible for it. The closer contact with the girls from across the border that one always feels after a convention seemed even deeper when we were reminded again and again that England and Germany were at war. In her banquet speech, Mrs. Shryock pointed out that the fraternity had been founded during a war in Europe and had been active in the later crises. Let us hope that it can be a source of strength in the present conflict.



A. Worthy Tots Toward Fame

(Continued from page 295)

need to make it pay. It was while turning these facts in my mind that I had the idea of doing my bit to take care of a new volume of sports interest which came with the 40-hour week.

When I married my husband, he had a seat in the Indiana state senate. He was elected on a good roads platform and became the author of our Indiana highway commission law. He was an Indiana member of the St. Lawrence Deep Waterways commission.

I became a member of the State Assembly woman's club, with some 800 members. I am now D. A. R. state chairman of the Ellis Island committee.

I was pleased to have my step-daughter, Irene Duffey Benham, become a member of Delta chapter. From 1925 to 1927 I was president of the Indianapolis alumnæ association and was delegate to the convention in Oakland, California. I was also the first secretary-treasurer of the Indianapolis Iota alumnæ. In the fall I can hardly wait for the rush lists to see that we are still adding the best.



Photograph by Albuquerque Journal

Co-chairmen for the Albuquerque alumnæ's fall fashion show were, left to right: Cyrena Ferree Luthy (Mrs. Fred), former Eta province president; Rowena Shook Coors (Mrs. Henry G.) and Louise Cox Marron (Mrs. Owen B.), Eta province vice-president.

Albuquerque Kappas Model Styles

By GENEVIEVE MOLLANDS THOMPSON, Γ B

WITH summer season ending, Albuquerque alumnæ returned from vacations and trips and immediately became engrossed in Kappa work. The "work" at the moment was an attempt to fill our "Purse of Coppers." What could we do to raise money enough at one time to eliminate many smaller financial attempts?

Suddenly the idea came! The wheels started turning. Kappas "came" to the general meeting; they "saw" that the

idea was good! Did they conquer? You bet! The "coppers" are in the bag!

We decided to give Albuquerque one of its biggest fashion revues, along with a luncheon in the ballroom of the Hilton hotel, September 8. Tickets were placed at \$1.25 and all tables were reserved. Rowena Shook Coors (Mrs. Henry G.), Louise Cox Marron (Mrs. Owen B.), and Cyrena Ferree Luthy (Mrs. Fred) were co-chairmen of the general show committee. The chairman of the ticket



Photograph by Albuquerque Journal

In line for the finale ensemble are the models in the Albuquerque alumnae's fashion show. For identification see Mrs. Thompson's article, in which they are listed in order, from left to right.

committee indexed 600 Albuquerque names. Approximately 10 names were assigned to an alumna to contact. Sales of tickets rose to 300 and the manager of the hotel notified us that only a few more could be accommodated. We were forced to stop our sales at 315, yet after that we received numerous phone calls requesting tickets.

During luncheon, models appeared first on a raised dais in the ballroom and from there continued down the room and among the luncheon tables. All sizes of clothes for all hours of the day were shown. The costumes, selected from five dress shops and three shoe stores, were described as each appeared on the stage, and simultaneously broadcast over the radio.

Models were selected from the alumnae chapter, Kappa mothers and prominent Albuquerque women. They were Louise Cox Marron (Mrs. Owen B.), Mary Helen McKnight Hendrix (Mrs. Gilbert G.), Mrs. Franklin Bond, Jane Sorenson Redd (Mrs. Clifford K.), Mildred Bennett, Mrs. James Doolittle, Mrs. P. O. Sorenson, Anne Lucas, Rosalie Furry Doolittle (Mrs. George), Helen Sisk Van Atta (Mrs. J. R.),

Evelyn Trotter Harper (Mrs. Jack) and Elizabeth Zimmerman.

We also gave an afternoon dress at 25 cents a ticket. From the show and the drawing we cleared \$175.00. From our overflowing "Purse of Coppers," we are sending larger amounts to the Rose McGill and Hearthstone funds, and we are tentatively planning a local scholarship or a house improvement fund.

It was such a complete success that it is to be our one big annual affair. Aside from the financial success, it seemed to bring all of our alumnae into a closer group, inasmuch as every one coöperated beautifully and with so much enthusiasm.



Last July the *New York Post* ran a long interview with Pattie Field O'Brien (Mrs. Edmund), B M, on her experiences in Holland as the first woman to have been appointed a United States vice-consul. Pattie spent five years at her post in Amsterdam. Kappas who were at the 1938 convention will remember that Pattie took part in the panel discussion on vocations.

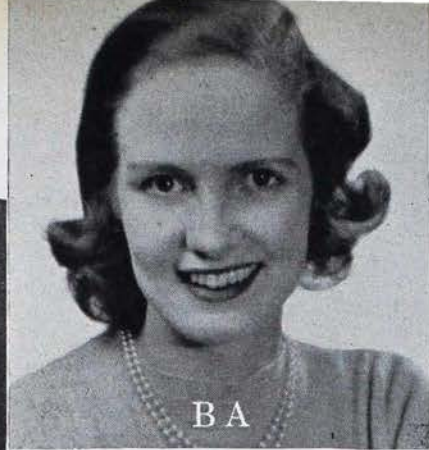

JOSEPHINE CALDWELL

*University of
Pennsylvania*

*Phi
Beta*



B P^A

BONNIE OWEN

University of Cincinnati

BA

DORIS RUWELL

University of Pennsylvania

Kappa



DORIS HEATH

*Cornell
University*

*Mortar Board and
Phi Beta Kappa,
1938; Phi Kappa
Phi, 1939*



P^A

BARBARA LYNCH

Ohio Wesleyan



P^A

ABBIE GROSS

Ohio Wesleyan



MARGARET WILSON
University of Kansas



MARY LOUISE KANAGA
University of Kansas

❁ *Phi Beta Kappa* ❁

JANE HART
University of Iowa

BARBARA MUELLER
University of Iowa





ΓΖ

•
*Phi
 Beta
 Kappa*
 •



BK

NAN CORRELL
University of Arizona

JULIA MOORE
University of Idaho



FLORENCE HIGHLAND
University of West Virginia



BX



JEAN MORGAN
Whitman College



BY

MARY WEST
 DAINGERFIELD
University of Kentucky



ΓΓ



ANN NICHOLS
Illinois Wesleyan
Phi Kappa Phi



BETSY BRES
Tulane University
Alpha Sigma Sigma



Phi Beta Kappa Equivalents

CHARLOTTE CARTER
Tulane University
Alpha Sigma Sigma



MIRIAM CROWLEY
University of Wyoming
Phi Kappa Phi





ELEANORA DAVIS
Ohio Wesleyan



Mortar Board



FAITH HUBBART
Ohio Wesleyan
May Day chairman



P^Δ

P^Δ



DORIS MANDEL
Denison University
Athletic Association
president

Γ Ω



BETTE LIMPERT
Cornell University

Ψ



JEANNE SHAFFER
Denison University
Panhellenic president

Γ Ω



Δ Δ

WINIFRED WATSON
Pennsylvania
State College



HELEN CAMP
Pennsylvania State
College
Women's Editor,
Penn State Collegian
Theta Sigma Phi
Louise Carnegie
scholarship



Δ Δ

HELEN GERIN
Ohio State University



B N



B P^Δ

ROWENA GREGORY
University of Cincinnati



B P^Δ

RUTH SHANNON
University of Cincinnati



B P^Δ

BETTY JANE MALLEY
University of Cincinnati

Mortar Board

ELIZABETH ZARTMAN
Ohio State University





MARY JANE THARP
Indiana University
Y.W.C.A. president



RACHEL GOOD
Ohio State University



Mortar Board

FLORENCE BROTHERTON
University of Michigan



SARA MEANS
Ohio State University



JEAN MCKAY
University of Michigan



B Δ

BETH O'ROKE

University of Michigan

Mortar Board

LORENE ISAKSON

University of Utah



Δ H



Y

JANE EDELEN

*Northwestern University
Women's Self-Government
society president; Ma
Queen's court*



Γ O

IMOGEN CLAPP

University of Wyoming

RUTH HOUSE

University of Iowa



B Z





Β Ε

ELIZABETH SWIFT
University of Texas



Γ Φ

LOIS BLACK
Southern Methodist University



Β Ε

HELEN RATHBONE
University of Texas

Mortar Board

LOUISE LIPP
University of New Mexico

KATHRYN CAMPBELL
University of Oklahoma

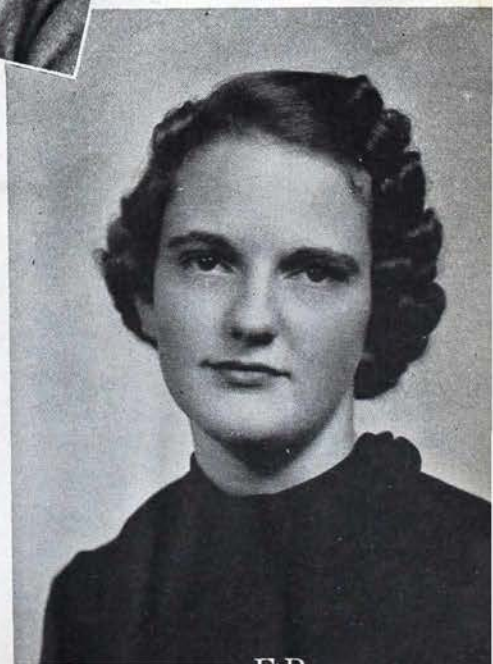

Ε Δ



JANETTE MOSES
Whitman College

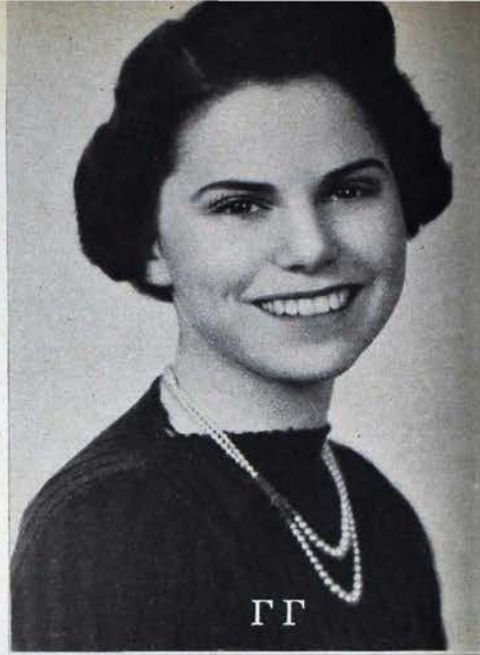

Γ Γ

Γ Φ
CATHERINE ZEEK
Southern Methodist University

Mortar Board

BETH BOTHWELL
University of Idaho



BK

HELEN SULLIVAN
*University of
Idaho
Mortar Board
president*



BK

JEAN CUNNINGHAM
University of Idaho



BK



MARGUERITE LOUISE
ARNOLD
*University of
Washington*

Β Π



Γ Γ
MARCELLA CORDES
Whitman College



LOIS WILLIAMS
*Oregon State
Agricultural
College*
*First woman editor
of The Beaver,
Oregon State
yearbook*

Γ Μ

Mortar Board

CATHERINE BERG
*Montana State University
Secretary of Associated Students*



Β Φ



MARY ELIZABETH SANFORD
Montana State University



B X

MARGARET PURDOM

University of Kentucky

Mortar Board



ELIZABETH GEORGE

*University of Alabama
R.O.T.C. sponsor*



BY

JANE GREER

*University of West Virginia
Mortar Board vice-president;
R.O.T.C. sponsor*



Γ Π

DOROTHY CAIN

University of Alabama



Γ Π



B X

SARAH ELIZABETH McLEAN

University of Kentucky



BY

CATHERINE DAVIS

*University of West Virginia
Mortar Board treasurer*



ALBERTA WHITESIDE

University of Alabama



Γ Π

Mortar Board Equivalents



LINE CHRISTENSEN-SCHWARR

*Drake University
Sieve and Shears; also Phi Mu
Alpha, Theta Delta Phi and
Women's League senior board*



BT

IMOGENE WEYER

*Syracuse University
Eta Pi Upsilon*



RUTH FRISBY

*Drake University
Sieve and Shears
Pi Kappa Delta,
Panhellenic council
president*

KATHLEEN WALKER

*Syracuse University
Eta Pi Upsilon*

MARJORIE BOCK

*Syracuse University
Eta Pi Upsilon*



Mortar Board Equivalents



MARY ADELAIDE DENTON
*Butler University
Scarlet Quill*



RAMONA WINFIELD
*Butler University
Scarlet Quill*



HELEN VOIGE
*University of Akron
Pierian; also Women's League
president*

CAMILLE WALDRON
*University of Arkansas
Octagon*

LOIS MEEKER
*Illinois Wesleyan University
Egas*



Other Honoraries



BA

JANE BENNETT

*University of Pennsylvania
Phi Gamma Mu*



Γ M

KATHRYN SEBERG

*Oregon State
Agricultural College
Talon*



BK

MARY SULLIVAN

*University of Idaho
Cardinal Key*



Γ M

BETTY FOWLER

*Oregon State Agricultural College
Talon*

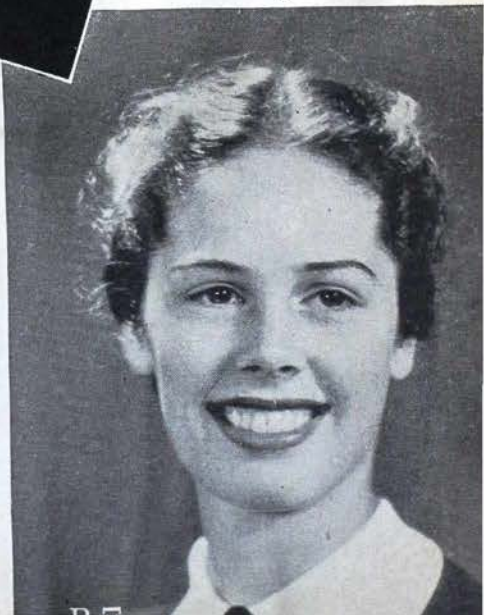

ALICE ANNE NITSCHKE

*University of Texas
Orange Jackets*

Other Honoraries



Γ P

KATHRYN GELBACH
*Allegheny College
 Kappa Delta Epsilon;
 president, Associated
 Women Students,
 Allegheny's
 highest
 honor*

FRANCES CLEMENTS
*Southern Methodist
 University
 Theta Sigma Phi*



DOROTHY DYER
*University of Idaho
 Cardinal Key*



B N

JEAN ALBAN
*Ohio State University
 Chimes*



Γ P

ELINOR KISTLER
*Allegheny College
 Kappa Delta Epsilon president
 co-editor of Campus*

Kappa Doctor Is Owner of New England Health Farm

MIDDLEFIELD, MASSACHUSETTS, is the name of a town which is unquestionably destined to be known before long because of the vision of a Kappa Kappa Gamma who chose it as the site upon which to work out an idea. Her idea embodied an escape from high-pressure living into the beauty and charm of the "horse and buggy days" without any sacrifice of the comforts and conveniences of our own stream-lined age.

Dr. Amber A. Starbuck, M.D., Φ, believed that, like herself, scores of over-worked business and professional women felt a hunger for absolute peace and relaxation—for good, old-fashioned cooking in an atmosphere of peace and quiet.

Out of that belief was born her idea of establishing "The Middlefield Health Farm," a veritable vacation home for those with background and culture who are drawn by the charm of fast-vanishing old New England.

In order to realize her ideal, the doctor sought a truly New England village, a place where natural beauty, sunshine and clear, stimulating air would abound, and where rich pasturage and productive soil would be available to produce the necessary farm supplies. She wanted a spot where the unbroken calm of a sleepy village could be varied with riding, swimming, boating, and hiking through woodsy trails—a place where healthful surroundings could restore bodies and rest jaded minds.

With her purpose well-defined, Doctor Starbuck proceeded to search New England until she discovered the site which fulfilled her exacting requirements in every particular. She found all she dreamed of in the highest active town in Massachusetts, Middlefield, a tiny hamlet with a vast panoramic view

From "Who's Who"

STARBUCK, Amber Angelia (Dr.), physician; b. Gill, Mass., Nov. 3, 1878; d. George and Elizabeth Josephine (Holmes) Starbuck. Edu., B.A., Boston Univ., 1902, M.D., 1906; attended Tufts Coll. Pres. occ. Owner, Big House Health Farm, Middlefield, Mass.; Priv. Practice of Medicine, Springfield, Mass.; Staff Mem., Wesson Memorial Hosp., Springfield, Mass.; Previously: asst. probation officer, Springfield (Mass.) dist. ct. Church: Unitarian. Politics: Republican. Mem. Mass. Forest and Park Assn.; Mass. League of Women Voters; Springfield Acad. of Medicine; Mass. State Med. Soc.; Westfield River Parkway Assn. Clubs: Zonta; Boston Univ. Women Grads. Address: The Big House Health Farm, Middlefield, Mass.

of the famous Berkshires.

There she acquired 300 acres around two lovely old houses, "The Big House" and "The Lodge." Both were without conveniences when she took them. Today they are models of comfort furnished in the fashion of Victoria, but boasting electricity, oil heat in winter time, hot water the year around, and a truly old New England atmosphere typified by her hospitable invitation to all guests to indulge in "second helpings." New England recipes are featured and favored, and yet none would suspect the scientific planning behind balanced diets which have been achieved only after ascertaining maximum mineral and vitamin content, and proving the high fat content of the rich Guernsey milk and cream served. The epicure who fancies old-fashioned cooking is said to be right at home in Middlefield, while those requiring special menus are served, scarcely aware of their restrictions.

Today Doctor Starbuck's own herd of cows grazes her broad pastures, while her own poultry supplies eggs for her table. Her luxuriant gardens grow in tested soil to ensure their standard.

Her idea has taken on form and sub-

stance, and those who spend winter or summer vacation periods with her do so in an idyllic spot which cannot long escape discovery. Her health farm succeeds in embodying her every hope. She has attained in it and around it an atmosphere conducive to perfect relaxation and whole-hearted enjoyment.

Yet the Middlefield health farm is not the only success in the doctor's record. Following her graduation from Boston university, Doctor Starbuck served as superintendent and pathologist at Wesson Memorial hospital, leaving that institution to carry on general practice in Springfield, Massachusetts.

For the past 20 years, she has been a probation officer at Springfield, having

as her specific duties the examination of women and children, as well as the consultative work touching their interests when the latter come before the courts. She became increasingly interested in pediatrics, meanwhile serving on the board of directors for the Society for the Prevention of Cruelty to Children.

Today, in addition to carrying on her extensive practice and her direction of the Middlefield health farm, Doctor Starbuck is a director on the state federation of planning boards for Massachusetts, and chairman of the Middlefield planning board. She is also a member of the Massachusetts Medical association and of the Zonta club of Springfield.



Kappa in Cast of "Abe Lincoln in Illinois"

BY THIS time many Kappas must have seen the production of "Abe Lincoln in Illinois" on the New York stage. Not all of them may have realized that Augusta Dabney, in the cast, is a Kappa, from Pi deuterion.

Augusta was graduated from the University of California in 1937. On campus she was president of Thalian, dramatic honor society, and a member of Mask and Dagger. She appeared in productions of "The Warrior's Husband," "Return to Laughter," "Moor Born," "June Moon," "Bury the Dead" and other plays.

After graduation she studied for a semester at the American Academy of Dramatic Arts in New York and spent a summer with the Baxter group at Abingdon, Virginia. The company toured Virginia, the Carolinas and Tennessee. Augusta played the lead in "Pen-nywise," and was cast in "Stage Door" and "Everywhere I Roam."

Back in New York she was given a part in the current Broadway success, in which she is also an understudy for another role.

South American Good Will Delegation Visits Duke

THE SEVEN delegates of the Latin American good-will tour arrived in Durham to speak in an assembly at Duke university, October 13, 1939. They arrived on the first stage of their journey, which will take them to 40 cities in this country in six weeks. They went from here to Atlanta, Georgia, then across the continent to California, and back by a different route. They were to sail for South America from New York at the end of November.

This visit comes as a result of a similar one paid by three United States delegates in 1936-37. The seven women are very capable of representing their countries, because they are all outstanding in some particular field of art or letters and know well the feelings of their countrymen.

DOROTHY SAVILLE, Δ B



Applications for fraternity office positions may be placed on file at central office for reserve and reference when such positions are available.

Field Secretary Works Way East From Kansas

By LEONNA DORLAC, Δ Z, Field Secretary



MY TRAVELS of the year have kept me going at the same terrific speed common to all field secretaries. To some of you my visit will mean a renewal of friendships made last year and to others, the beginning of such friendships. In either case it is a pleasure for me to continue my contacts with actives and alumnae from coast to coast.

Arriving at Gamma Alpha, Kansas State, shortly after school had opened, I found them already efficiently organized for the year's activities. With such an excellent beginning, competent officers, and a coöperative attitude Gamma Alpha should have a fine fraternity year.

Accompanied by Mrs. Henry Branch, province president, I next visited Omega, University of Kansas, descending upon them the first day of classes. Omega should be especially recognized for their beautiful singing and originality in songs. Ingrid Frestadius, Swedish exchange student, has brought to Omega Kappas a charm and wealth of knowledge which will give them a broadening experience. Having Mrs. Branch with me on this visit gave me an opportunity to realize how nice it would be to have a constant traveling companion.

Sigma, University of Nebraska, is a fine example of a truly hospitable chapter. Zeta province convention was a real success, for I found all these chapters enthusiastic over their opportunities in Kappa as a result of inspiration arising from convention contacts. I was fortunate to have a couple of hours in Omaha and to be entertained informally by a few of my Kappa friends there.

Occasionally I am successful in tim-

ing my visit to coincide with the social life on the campus. At Gamma Theta, Drake, I saw my first football game of the season and attended their open house dance. On the more serious side, I was especially pleased to observe the fine notebooks Gamma Theta has established since my last visit.

Beta Zeta, Iowa university, was rejoicing over the new pledge class. A consistent desire for progress is largely responsible for the stability apparent in this chapter over a period of years. Next came an evening with the association at Cedar Rapids. With almost 100 per cent membership, this association is a spirited group interested and informed on fraternity developments.

Because the dates of my proposed visit at Alpha, Monmouth, conflicted with rushing, I continued my journeys to Epsilon, Illinois Wesleyan. I always enjoy visiting on the smaller campuses, since it takes me back to my undergraduate days. Bloomington is a real Kappa town, and the spirit in the chapter reflects the influence of Kappa tradition.

Beta Lambda, University of Illinois, has developed a scholarship system worthy of note in all our chapters. I recommend it as an effective means of making a group scholarship-conscious. The girls of Beta Lambda have learned the art of gracious hospitality and happy living. I especially regretted leaving their house, which is the true test of hospitality. An evening in Springfield, Illinois, gave me an opportunity to meet many of the association members to discuss "old times" with Marguerite Jenkins, president, and former co-worker

of mine at Louisiana State university.

It is a joy to visit in such a well-managed house as that of Gamma Delta, at Purdue. They enjoy consistent financial security, which is largely a result of the faithful services of Katherine Adkins, adviser. Breta Kraepelien, the Swedish exchange student, has won her way into the hearts of Kappas and fellow students, alike.

While visiting Mu, Butler university, I was privileged to attend the banquet given by the Indianapolis association honoring Kappa's 69th birthday. Both Beth Schofield, director of provinces, and Gem Reasoner, province president, added to the pleasure of my visit. The pledge training of Mu is greatly strengthened by their outstanding pledge-active meetings three times a month. At the same time their active

girls reflect a knowledge of Kappa, past and present, which is most pronounced.

Before returning to Columbus en route to council session and National Panhellenic congress, I stopped with Delta who entertained me nicely in spite of difficult conditions resulting from remodeling of their house. They are content to undergo inconveniences for the present, knowing how lovely the house will be upon completion. As an example of freshman initiative the pledges entertained us one evening with songs and an original skit. Although an old chapter, Delta actives are progressive in their desire for valuable new changes.

To those of you I have visited thus far goes my appreciation for your hospitality and confidence. To others whom I will meet during the year, I wish to express my anticipation of our meeting.



- H** Hearthstone Fund is asking for *your* gift or pledge this convention year
- E** Each Kappa an "active" member of the fund is the aim (\$1 to \$10)
- A** Active participation and active interest is the goal
- R** Right *now* is the time for **YOU** to make that gift or pledge
- T** The chairman of your state, or of your association, will gladly receive it
- H** Her task is to have a report from each Kappa in her territory
- S** Send her your gift. Let her add your name to her "reported" Kappas
- T** Today, then, help spread the word of Boyd Hearthstone's successful first season
- O** Only with every Kappa an ardent Hearthstone booster can we reach our goal
- N** Never has a fraternity had a more worthwhile project or one more deserving of support
- E** Endow with your gift or pledge, your interest, your enthusiasm

THE HEARTHSTONE FUND

Kappa Opens Fashion Art School

THE Studio-School of Fashion Art has been founded in Cincinnati, Ohio, by Isabel Affleck, B P^A.

An active Kappa while enrolled in the colleges of liberal arts and applied arts of the University of Cincinnati, she continued her education at the Pennsylvania Academy of Fine Arts and the Art Academy of Cincinnati, where she was a student of the famous sculptor, Clement J. Barnhorn.

One of the most interesting periods of her career was spent in Paris, where she studied at L'Institut du Pantheon, L'Academie Scandinavie, La Grande Chaumiere, and L'Academie Ranson. While in Paris, she became associated as fashion artist with Bettina Bedwell, internationally known fashionist, and with the magazine, *Jardin des Modes*. After her return to the United States, she did fashion illustrations in New York and Cincinnati for manufacturers, newspaper services and department stores. Previous to founding her own school some months ago she was a teacher of fashion illustration.

Isabel offers in her school a curriculum covering the complete course for the student of fashion illustration as a remunerative career. Positions in department stores, advertising and fashion agencies, pattern services, magazines and newspapers are only a few of the potentially rich fields open to those who have completed the course. Beginners, advanced students, and professional art-

ists are qualified to enroll in the studio-school, a co-educational institution.

The school is unique because it spe-



Isabel Affleck, B P^A

cializes in fashion illustration. Every member of the teaching staff has a fine arts background as well as thorough training in commercial art and years of practical experience.

Isabel's sister, Jean, B P^A, is a member of the senior class at the University of Cincinnati.



A Sigma Chi Speaks on Bequests

IN A RECENT issue of *The Fraternity Month*, an article by Frank McDonough, Jr., chairman of the Sigma Chi endowment fund, grand trustee of Sigma Chi and a member of the Denver bar, emphasized the value of endowment funds for a fraternity and the increasing of such funds through bequests from members. From the article THE KEY quotes as follows:

It is my belief that the major college fraternity of the day has actual and ample justification for its existence in the educational world.

The elderly alumnus who has perhaps gathered in his share or more of this world's goods and who has been out of touch more or less with his fraternity but nevertheless feels a real loyalty to it, must realize that although remnants of the old order do remain, the general scheme of things has changed. There is one distinct species of fraternity man who carries with him throughout his entire life the good influence of his Greekletter organization. These men, by devoted loyalty, earnest and hard work, and continuous activity in their fraternities, have created a new era with larger visions of the sphere of the fraternity.

The fraternity of today envisions itself as an integral part of the educational world. Real opportunity for coöperation exists between the national organizations and the college faculties.

In the recent preparation of a brochure on the subject of endowment a fellow member of the commission to which I belong suggested that we should stress the appeal to our alumni from the standpoint of sentiment in addition to the cold facts of business needs. There are many sentimental reasons why one should contribute to his fraternity—love for his organization, loyalty to his chapter and college, practical generosity of spirit, the good that is done in giving, and many other senti-

mentalities of similar strain. . . . I know of no more emotional sentimentality that has a real practical handle to it than the true love which men bear for their college fraternities. I can think of no greater sentiment that could be aroused in a man than the pride which comes to him over the accomplishment attained by giving to practical student aid among the undergraduate members of his college fraternity.

Alumni are coming more and more to realize the need, and to realize further that in making gifts or bequests to their fraternities they have renewed in a most startling way their active interest in an institution which as boys they loved. With proper thought of the subject the alumnus may also realize that the giving of such gifts and bequests doubles his benefactions—he assists his fraternity or his active chapter and at the same time he is assisting the college in maintaining its student body.

Kappa Kappa Gamma's chairman of its bequest program is Mrs. Marion A. Chenoweth, B Δ, former national vice-president and former Rose McGill fund chairman, 68 East Riverside drive, Tecumseh, Ontario, Canada. Mrs. Chenoweth will be happy to furnish information on Kappa philanthropies and endowment funds which would benefit from gifts and bequests.

Within the last few years notable bequests to fraternities have included \$5,000 to the Hamilton college chapter of Σ Φ, by the late Elihu Root; bequests to eight chapters of Δ K Ε, by the late James A. Hawkes, longtime secretary of that fraternity; \$5,000 to the West Virginia chapter of Φ K Ψ and \$1,000 to the Pennsylvania chapter, by the late Mrs. Sarah B. Cochran; and \$15,000 to the Denison chapter of K Σ, by the late Charles F. Burke.



Ruth Jennings, B Δ, is now in Providence, Rhode Island, as executive secretary of the Volunteer Bureau of Rhode Island, sponsored by the Providence Junior League. Her work is recruiting volunteers for service in social agencies and creating community interest in the development of the volunteer bureau.

Since 1934 Ruth has been in Detroit as secretary of the district councils of the Council of Social Agencies. Before that she was associated with the Mothers' Pension bureau in Detroit.

Wins Virginia Purchase Prize

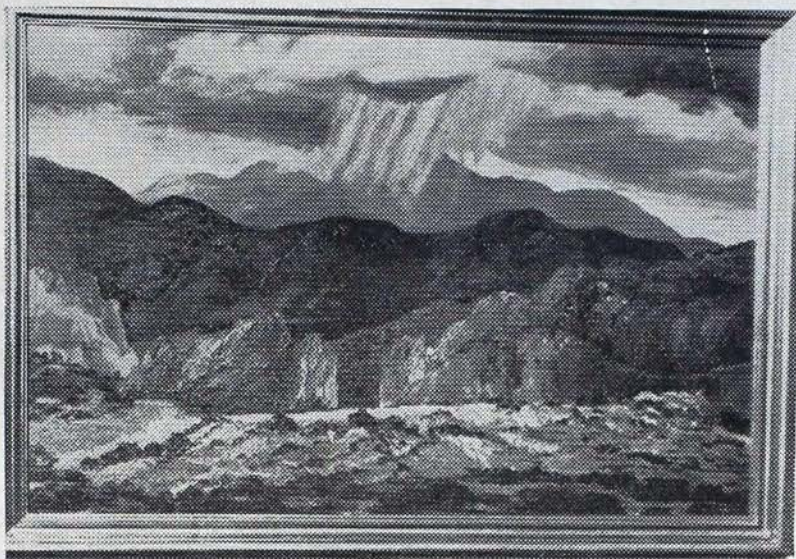

"Storm over Pike's Peak"

INTERESTED Kappa husband is Dr. Ewing C. Scott, of Sweet Briar college's chemistry department.

THE KEY is indebted to Dr. Scott for the information that "Storm Over Pike's Peak," a painting by Dorothy Carnine Scott (Mrs. Ewing C.), Δ Z, was awarded one of four purchase prizes to Virginia artists in the seventh exhibition at the Virginia Museum of Fine Arts, Richmond, last April.

The four paintings have been added to the museum's permanent collection, to make 16 living Virginia artists represented.

Mrs. Scott has studied under Elizabeth Hunt Barrett, Eliot Clarke, Henry Snell, Ward Lockwood, Henry Varnum

Poor and Boardman Robinson. She has exhibited in all seven of the exhibitions of Virginia artists, has sent pictures to the art exhibits at the last two Kappa Kappa Gamma conventions, and has been represented in the national exhibition of Women Painters of America and the Corcoran biennial. Sweet Briar college recently put on a one-man show of her work.

Her two paintings entered in the 1939 Virginia show were chosen as part of a smaller exhibition which toured a circuit of southern cities.

At a show in Lynchburg, two of her paintings were purchased by a Parent-Teacher association for presentation to its school.



Marriages

Alpha Province

Beta Beta Chapter

Annette Rebert to Dudley Thompson of Yonkers, New York, August 12, 1939.

Virginia Heaton to Stanly Dean Hall, Jr., August 23, 1939, at Avondale Estates, Georgia.

Margaret Ruth Essery to James E. Gridley, July 1, 1939.

Ann Wolstenholm to T. Norman Hurd, June 11, 1939. At home: 206 Oak Hill road, Ithaca, New York.

Elizabeth Pearsall to Robert Radside, April 8, 1939. At home: Rye, Maine.

Eleanor Ramsey to Frederick Skinner, July 22, 1939. At home: 3171 Rochambeau avenue, Bronx, New York.

Beta Psi Chapter

Mary Gooderham to Thomas Mathes, A Δ Φ, June 24, 1939. At home: Tarrytown, New York.

Kathleen Stewart to John Greer, August 4, 1939. At home: Toronto, Canada.

Henrietta McIntosh to Dr. Peter Ballantyne, August 12, 1939. At home: Port Arthur, Ontario.

Jean Hunnisett to W. Palmer Hayhurst, Φ Δ X, September 30, 1939. At home: Toronto, Canada.

Isabel Robertson to Randolph Stewart, October 7, 1939. At home: Toronto, Canada.

Eurith Campbell to Donald Nasmith, September 22, 1939. At home: Wingham, Ontario.

Gamma Lambda Chapter

Miriam Turner to Bernard A. Larson, 1939.

Ruth Duffield to Pierce G. Couperus, Middlebury, X Ψ, June 11, 1939. At home: White Plains, New York.

Adelma J. Hadley to Lynford A. Lardner, Northwestern and Ph. D. Princeton, Σ A E, June 10, 1939. At home: Washington street, Middlebury, Vermont.

Beta Province

Gamma Rho Chapter

Josephine McDanel to Fredrick L. Myers, Φ K Ψ, at Allegheny college, October 7, 1938. At home: 1057 Highland road, Sharon, Pennsylvania.

Virginia Eicher to Kenneth Anderson, Σ A E, at Allegheny college, July 1, 1939. At home: Baldwin Manor, Carrick Station, Pennsylvania.

Beta Alpha Chapter

Fayette Bardon to John E. Binns, Φ Γ Δ, Pennsylvania State. At home: Covington hotel, 37 and Chestnut, Philadelphia, Pennsylvania.

Gamma Epsilon Chapter

Mary Elizabeth Walters to William Hoeveler, University of Pittsburgh, June 27, 1939.

Eileen Young to Roy H. Van Ormer, June 17, 1939.

Delta Alpha Chapter

Eleanor E. Skinner to Donald Simpson, at West Point, New York.

Gamma Province

Lambda Chapter

Clara Doyle to Dale Montgomery, Lone Star (Akron university local), May 27, 1939, Akron, Ohio.

Eleanor Winter to James Viall, Lone Star, June 30, 1939, Akron, Ohio.

Rosemary McDonald to James Jacques, Φ Δ Θ, April 15, 1939, Akron, Ohio.

Pauline Pitkin to Jackson W. Rafeld, April 1, 1939, Akron, Ohio.

Betty Kittselman to Eugene Dawson, Ohio Wesleyan university, August 23, 1939, Akron, Ohio.

Grace Wilhelm to Howard Snyder, Ohio State university, March 11, 1939, Akron, Ohio.

Rho Deuteron Chapter

Eleanor Kissmer to Sidney Hunt, 1939.

Ruth Kittinger to Arthur Watts, B Θ Π, Northwestern university, May 12, 1939. At home: Buffalo, New York.

Helen Compton to Robert Dale Musson, K Δ P, September 9, 1939, Westminster Presbyterian church, Dayton, Ohio. At home: 330 Far Hills avenue, Dayton.

Beta Nu Chapter

Helen Hoskins to Roy Wilber, 1939.

Beta Rho Deuteron Chapter

Elaine Dittes to Edward Freers, Φ B K, Yale university, May 27, 1939. At home: 2706 Stratford avenue, Cincinnati, Ohio.

Ruth Duncan to Chaspian Taurman, Jr., July 18, 1939.

Emily Pribe to Harvey Coale Tull, March 23, 1939.

Jane Schaller to Warren T. Reddish,

Lowell institute of technology, June 17, 1939.
At home: Springfield, Massachusetts.

Beatrice Thompson to John S. Findlay,
Σ A E, University of Cincinnati, May 20,
1939. At home: 7 Glenmary avenue, Cincinnati, Ohio.

Ruth Shannon to Charles Armin Butz,
June 30, 1939. At home: 2324 Ohio avenue,
Cincinnati, Ohio.

Betty Baiter to Howard W. Sahnd, January
29, 1938. At home: 255 Senator place,
Cincinnati, Ohio.

May Toepfer to Robert Weitman, October
14, 1939.

Estelle Eichert to Donald Dewey, Σ A E,
University of Cincinnati, October 14, 1939.

Gamma Omega Chapter

Katherine Greene Prentiss to Danforth
Ewers Ball, Jr., October 21, 1939, in Columbus,
Ohio. At home: Columbus, Ohio.

Betty Bowman to Lieutenant John Hart
Caughy, Kiski and West Point, December,
1939. At home: Fort Benning, Georgia.

Delta Province

Delta Chapter

Cecilia Hendricks to Henry Ethan Wahl,
Jr., October 1, 1939. At home: 301 South
Washington, Bloomington, Indiana.

Eileen Neville to Charles F. Callison,
Φ Δ Θ. At home: 1430 North Dearborn park-
way, Chicago, where Mr. Callison is em-
ployed by the American Locomotive com-
pany.

Jean Scholz to Ralph Tresselt, September
28, 1939. At home: Donaldson Arms apart-
ments, Evansville, Indiana.

Betty Klamer to Kirby Smith, Jr., Σ A E,
Duke university, May 19, 1939. At home:
Donaldson Arms apartments, Evansville, In-
diana.

Iota Chapter

Beth Ann Williston to Joseph W. Barr,
Φ K Ψ, September 3, 1939.

Virginia Mary Wheeler to George Guck-
enberger, III, Δ T Δ, September 9, 1939. At
home: 6441 Montgomery road, Cincinnati,
Ohio.

Helen Zitzlaff to Edward Mahla, A T Ω,
July 22, 1939. At home: 55 Pineapple street,
Brooklyn, New York.

Eleanor Jensen to Bruce Taylor, August
12, 1939. At home: Washington, D.C.

Kappa Chapter

Frances Freeman to Morgan Bartley, 1939.

Mu Chapter

Dorothy Caroline Reasoner, daughter of

Gem Craig Reasoner (Mrs. Mark H.), T,
Delta province president, to William Christian
Risser, September 9, 1939. At home: 902
West Clark street, Urbana, Illinois.

Xi Chapter

Charlene Norman to Louis Bragg, Adrian
college, May 26, 1939. At home: South Main
street, Adrian, Michigan.

Frances Wagner to James Cooney, June
24, 1939. At home: 223 Clinton street, Adrian,
Michigan.

Dorothy Severance to Richard Egan,
Σ A E, Adrian college, September 2, 1939. At
home: Fremont, Ohio.

Nancy Haynes to Robert Harris, A T Ω,
Albion college, September 29, 1939. At home:
Toledo, Ohio.

Beta Delta Chapter

Irene McCausey to Dr. Robert G. Rickert,
August 22, 1939. Dr. Rickert is a graduate of
the University of Michigan medical school.
At home: Detroit, Michigan.

Dorothy Sample to William Dougall,
Trigon, University of Michigan, August 8,
1939. At home: 2281 Lothrop avenue, De-
troit, Michigan.

Virginia Spray to Lynn Staples, Septem-
ber, 1939. At home: Saginaw, Michigan.

Eleanor Anibal to Stark Ritchie, Ψ T,
University of Michigan, June, 1939.

Gamma Delta Chapter

Helen Lange to Robert Pape, Δ T Δ, July
29, 1939, at the Central Presbyterian church,
Lafayette, Indiana.

Mary Ann Reimann to William T. Show-
ers, Σ A E, September 9, 1939. At home:
Shelbyville, Indiana.

Beverly Jean Rice to John Leonard Tay-
lor, Δ T Δ, at the Central Presbyterian church,
Lafayette, Indiana, September 16, 1939.

Delta Gamma Chapter

Marie Vallez to George Schultz, 1939.

Louise Lentz to Edward J. Williamson,
Tower club, Princeton university, September
3, 1939. At home: 276 Collins street, Hart-
ford, Connecticut.

Jane Hall to Clifford W. McKibbin, Jr.,
Φ Δ Θ, September 23, 1939.

Mary Harryman to John S. Bingham, Σ N,
September 23, 1939.

Epsilon Province

Alpha Chapter

Roberta Tresham to Robert Howard,
Monmouth, June 19, 1939.

Martha Tresham to Raymond Fraser,
Monmouth, May 3, 1939.

Marjorie Moore to Norman Casselberry, at Mt. Carroll, June 24, 1939.

Elizabeth Gilfillan to James Raymond McGeorge, at New Castle, Pennsylvania, July 5, 1939.

Betty Quay to Charles Lewis Merwin, at East Palestine, Ohio, September 6, 1939.

Margaret Stewart to James Bone, in Chicago, September 1, 1939.

Frances Nelson to Henry Jahn, at Urbana, Illinois, September 23, 1939.

Epsilon Chapter

Elizabeth Jones to Bill Winter, $\Phi \Gamma \Delta$, April 1939. At home: Fairbury, Illinois.

Martha Ann Nierstheimer to Kenneth Chittum, ΣX , August 1939. At home: Pana, Illinois.

Winifred Pierce to Louis Sanborn, ΣX , September 1939. At home: Pekin, Illinois.

Edith Thomas to Paul Weger, ΣX , October 1939. At home: Bloomington, Illinois.

Eta Chapter

Jean Bird to Dr. L. E. Antonius, $O K T$, University of Wisconsin and Marquette university dental school, February 11, 1939. At home: 1430 Mound street, Madison, Wisconsin. Dr. Antonius is on the staff of Wisconsin General hospital.

Chi Chapter

Genevieve McMillan to John W. Sivertsen, ΨT , University of Minnesota, October 21, 1939.

Adelaine Salmon to Spencer Helickson, $B \Theta II$, November 1, 1939.

Catherine Boucher to Robert Crabb, Dartmouth and Harvard colleges, October 4, 1939.

Helen Rorvig to Robert Rogers, ΨT and $N \Sigma N$, November 10.

Upsilon Chapter

Rosemary O'Neill to Norman Adams Perry, Jr. At home: Traders Point, near Indianapolis, Indiana.

Eloise Chase to Jack Heitman, $\Delta T \Delta$, Northwestern, April 15, 1939. At home: 207 Hamilton street, Evanston, Illinois.

Anzonette Nicholas to John Townsend Lees, April 8, 1939. At home: 235 East 73rd street, New York, New York.

Margaret Gurley to Henry Augustus Dow, Jr., March 25, 1939. At home: 1317 Oak avenue, Evanston, Illinois.

Marjorie Jane Iredale to Frederick O. Funk, Jr., March 11, 1939. At home: Los Angeles, California.

Betty Jennings to William Flynn, April 29, 1939. At home: 551 Washington boulevard, Chicago, Illinois.

Joy Hawley to Norman Vance, ΣN ,

Northwestern, June 20, 1939. At home: Chicago, Illinois.

Edythe Dixon Deering to Donald Vance. At home in California.

Beta Lambda Chapter

Barbara Ruth to John Burt, September 1, 1939. At home: 1114 West Nevada street, Urbana, Illinois.

Gamma Tau Chapter

Jeanne Dady to Donald Howland, ΣX , June 28, 1939. At home: Fargo, North Dakota.

Elizabeth Farnham to Dr. W. A. Stafne, October 7, 1939. At home: Fargo, North Dakota.

Jean Newton to Harold P. Landers, June 17, 1939. At home: Kenmare, North Dakota.

Harriet Berg to George Legler, July 28, 1939. At home: Grand Forks, North Dakota.

Ellen Tillotson to Frank Nichols, ΣX , September 9, 1939. At home: Fargo, North Dakota.

Elizabeth Bristol to Dr. C. M. Hunter, October 21, 1939. At home: Deaconess hospital, Detroit, Michigan.

Jean McMillan to Joseph Cook, October 21, 1939. At home: Fargo, North Dakota.

Barbara Schonberg to Harold Tate, October 27, 1939.

Zeta Province

Theta Chapter

Helene Hess to James J. Waters, March 23, 1939. At home: 506 East 4th street, Cincinnati, Ohio.

Lillian Rose to Jay Eugene Roberts, University of Texas, October 14, 1939. At home: 30 River Oaks garden, Houston, Texas. Mr. Roberts is connected with the International Business Machine corporation.

Pamela Switzler to Charles Briggs, Jr., ΣN , September 16, 1939. At home: 708 West 48th street, Kansas City, Missouri.

Martha Stewart Hunt to Truesdale Melchior Payne, $\Phi \Delta \Theta$, at Missouri University, October, 1938, in Baxter Springs, Kansas.

Mildred Bourne Mitchell to Nettleton Payne, Dartmouth and Wharton's School of Finance, October 28, in Kansas City, Missouri. Three Kappas were bridesmaids: Harriet Collins, Nadine Guernsey and Jean Tanzey, all of Kansas City.

Beta Zeta Chapter

Frances Eby to Johnson Greedy, $\Sigma A E$, University of Iowa, September 9, 1939. At home: 1432½ Third avenue S.E., Cedar Rapids, Iowa.

Margaret Miller to Elliott Waples, Cedar Rapids, Iowa.

Jeanne Anthony to Paul Wolf, Marshalltown, Iowa.

Amy Follett to John Mohl, Des Moines, Iowa.

Betty Carrier to Robert Kinnan, Muscatine, Iowa.

Omega Chapter

Mary Jayne Hoyland to Russell Francis Symes, ΣX , October 7, 1939. At home: 4001 North Prospect avenue, Milwaukee, Wisconsin.

Berdean Bastian to Maurice Breidenthal, Jr., $\Phi \Delta \Theta$. At home: 3552 Wood, Kansas City, Kansas.

Evelyn Little to Harry M. McFarland, Jr. At home: 5101 Wyandotte, Kansas City, Missouri.

Sue Stephenson to Clymer DeForr Jeffries, ΣX , March 4, 1939. At home: Williams, Arizona.

Betty Stephenson to Edward Spencer Saford, $\Phi \Delta \Theta$, September 2, 1939. At home: Augusta, Kansas.

Della Dean Dodge to Bradbury Thompson, $A \Delta$, Washburn college, August 26, 1939. At home: New York, New York.

Mary Guild to Samuel Edward Lux, III, October 21, 1939.

Margie Bertha Spearing to Allen Downey, August 24, 1939.

Olive Adele Krehbiel to Charles Morris Pipkin, October 21, 1939.

Martha Morgan to Raymond Jesberg, March 23, 1939.

Betty Ruth Reid to Howard Immel, April 2, 1939.

Elizabeth Jean Bailey to Benjamin Marshall, August 19, 1939.

Mary Jayne Hoyland to Russell Francis Symes, September 30, 1939.

Sigma Chapter

Jane Stewart Bell to Adna Allan Dobson, University of Nebraska, ΣN , August 21, 1939. At home: 2425 Sewell, Lincoln, Nebraska.

Clarissa M. Bennett to Alfred Knute Clark, University of Nebraska, master's degree—Cornell 1937, candidate for Ph.D. at the University of Nebraska, $X \Phi$, October 8, 1939. At home: 1600 C street, Lincoln, Nebraska.

Elizabeth Hedge to Paul Wyer, University of Ohio, $\Sigma A E$, Goodrich Tire and Rubber company, November 10, 1939. At home: Akron, Ohio.

Gamma Alpha Chapter

Dorothy Judy to Allen Settle, Jr. At home: 438 North 18th street, Kansas City, Kansas.

Pauline Elizabeth Compton to Arthur Otto Ernst, April 1, 1939. At home: 20 East 35th street, New York city.

Florence James to C. W. Ofelt, July 31, 1939. At home: 1800 Laramie street, Manhattan, Kansas.

Ruth Scholer to Howard Liebengood, July 6, 1939. At home: Bentonville, Arkansas.

Barbara Lautz to George David Wilkin-son, Jr., April 18, 1939, at Newark, New Jersey.

Margaret Emma Coffman to Ernest Nelson Albright, December 24, 1938. At home: Topeka, Kansas.

Barbara Claassen to Donovan Smucker, January 21, 1939. At home: Newton, Kansas.

Berta Frickey to Julian Mark Fore, June 19, 1937. At home: West Lafayette, Indiana.

Gamma Iota Chapter

Maude French to Lee Rogers, $\Pi K A$, University of Alabama, October 14, 1939. At home: 722 West 28th street, Little Rock, Arkansas. Mr. Rogers is connected with Travelers' Insurance company.

Byrdie Biston to George Neff White, $B \Theta \Pi$, June 1939. At home: 8032 Davis drive, Clayton, Missouri. Mr. White is an insurance broker.

Eta Province

Gamma Omicron Chapter

Evalyn Hill to Ben T. Heath, September 3, 1939, in Cheyenne. At home: Casper, Wyoming.

Beta Mu Chapter

Elizabeth Ann Yantis to Dr. Erwin King Krueger, $\Sigma \Phi E$, August 30, 1938. At home: 1000 South Logan street, Denver, Colorado.

Gamma Beta Chapter

Elizabeth Fleeheart to Edward Morse Grout, October 5, 1939. At home: 2272 Southwest 2nd street, Miami.

Margaret Ellen Livingston to Owen G. McKinney, June 2, 1939. At home: 213 North 13th, Albuquerque, New Mexico.

Orell Gambrell to Howard Maxon, August 19, 1939. At home: 1210 North Oregon street, El Paso, Texas.

Anita Clayton to James W. Walter, $\Pi K A$, August 5, 1939. At home: 1818 East Gold, Albuquerque, New Mexico.

Juanita Fincke to Paul L. Dorris, $\Pi K A$, September 10, 1939. At home: 714 Don Diego, Santa Fe, New Mexico.

Dixie Rey Boyd to Charles Rogers, September 9, 1939. At home: 705 West New York, Albuquerque, New Mexico.

Mary Harrison to Cornelius J. Griffin, Jr., June 17, 1939. At home: Aruba, Netherlands West Indies.

Delta Eta Chapter

Ruth Andrew Davis to Dr. William Edward Strampe.

Rosebud Marshall to Leo Martin Jacobsen, Σ X.

Marie Douglass to Claudius Edward Stevenson, B Θ II.

Adrienne Earle to Ynez Eskleson, Σ X.

Mary Jane Winnwood to Clinton Berg.

Gwen Johnson to Delmain Hodges, II K A.

Theta Province

Beta Xi Chapter

Esther Hasskarl to William Strauss, February 18, 1939. At home: Houston, Texas.

Mary Ellen Kirven to Raymond Pearson, Jr., B Θ II, University of Texas, May 27, 1939.

Mary Louise Lloyd (Mary Louise Skelley) to Lee G. Williams, May 30, 1939. At home: Austin, Texas.

Betty Lois Stratton to Ray Lynch, Φ K Ψ , University of Texas, July 29, 1939. At home: Houston, Texas, where Mr. Lynch is in the legal department of Phillips Oil company.

Kitty King Corbett to Benjamin H. Powell, Jr., graduate of Virginia Military institute and University of Texas, Φ Δ Θ , August 5, 1939. They will spend the winter in Cambridge where Mr. Powell will attend Harvard law school, then will be at home in Austin, Texas.

Sue Wright to Oliver G. Howard, University of Nebraska, September 24, 1939, in "The Little Church Around the Corner" in New York city.

Mildred Roberts to F. L. True, Jr., October 6, 1939.

Maxine Starcke to Dr. William E. Strozier, of Houston, Texas, September 3, 1939. They will be in Washington, D.C., this year where Dr. Strozier will attend the army medical school at Walter Reed hospital.

Ellen Yantis to James C. Timmins, September 8, 1939. At home: Brownwood, Texas.

Mary Elizabeth Harper to Lieutenant Edward York, August 28, 1939. At home: March Field, California.

Adrian Rose to Wm. Kline McGee, Φ Δ Θ , October 21, 1939. At home: 1822 11th street, Wichita Falls, Texas.

Evelyn Wilkey Davis to C. Harcourt Wooten, June 1939, in San Antonio. At home: 329 Louisiana street, Corpus Christi, Texas.

Margaret Rose to Paul R. Turnbull, A T Ω , April 7, 1939. At home: 321 Carancahua, Corpus Christi, Texas.

Sara Lee McLaughlin to Andrew Wilson Tarkington, A T Ω , June 20, 1939. At home: 1739 South Xanthus, Tulsa, Oklahoma.

Beta Theta Chapter

Mary Elizabeth Cashion to John Callaway, Σ N, University of Oklahoma, April 14, 1939. At home: 518 Lehome, Norman, Oklahoma.

Mabel Louise Swigert to James Tandy Hoover, Φ Ψ , Enid, Oklahoma, June 10, 1939. At home: 2303 North Walker, Oklahoma City, Oklahoma. Six Kappas were bridal attendants: Vera Frances Swigert, Enid; Betty Lou Clark, Ponca City; Patricia Powers, Coalgate; Mary Ray, Mickey Caviness and Nina Brown, of Oklahoma City. Mr. Hoover is in the road construction business.

Mary Ray to Kenneth Craig, K A, Oklahoma City, August 16, 1939. Kappas in the wedding were: Mabel Louise Swigert Hoover (Mrs. James), Betty Lou Clark and Betty Shire, of Ponca City; Jane Estus, Guthrie; Margaret Neeler, Ardmore; Mary Jean Carver, Wewoka; Mary McWhorter and Mickey Caviness, of Oklahoma City.

Mildred Spurlock to Marshal Pipkin. At home: Seminole, Oklahoma.

Blarney Frisbie to Everett F. Goins, of San Francisco, California. At home: 1438 Third avenue, Oakland, California.

Ruth Ramona Phillips to Tarver S. Murphy Jr.

Elizabeth Fleetwood to George R. Bixler Jr., September 3, 1939. At home: Altamont, Illinois.

Gamma Nu Chapter

Carolyn Rainey to George V. Harris, June 26, 1939, in Fayetteville, Arkansas. At home: Kirksville, Missouri.

Betty Matteson to Roy Truly, June 1, 1939, in Foreman, Arkansas. At home: Shreveport, Louisiana.

Mary Elizabeth Spencer to Earl A. Riley, Σ X, September 17, 1939. At home: Tulsa, Oklahoma.

Gamma Phi Chapter

Mary Fariss Garth to William Preston Horsley, II K A, June 20, 1939. At home: Dallas, Texas.

Iota Province

Beta Pi Chapter

Marie Leghorn Ballinger, former grand registrar, to Edward Mason Shelton, Jr. At home: San Francisco. Mr. Shelton has three sisters who are members of Beta Pi chapter, one of them a charter member.

Margaret Schmidt to Allen Stookey. At home: Butler's Cove, Olympia, Washington.

Katherine Thurston to Edwin Merrill Grafton, Σ X, October 7, 1939, at Billings, Montana. At home: Billings, Montana.

Olive Brewster McLeod to Thomas E.

Mulroney, ΣX , September 16, 1939, at Missoula, Montana. At home: 205 Woodworth, Missoula, Montana.

Beta Omega Chapter

Margaret Jean Cooper to Dr. George Cotrell, $B \Theta \Pi$, Oregon State, June 1939. At home: Portland, Oregon.

Elizabeth Howell to Robert Kolvig, University of Oregon, July 1939. At home: Portland, Oregon. Mr. Kolvig is a radio announcer with KOIN.

Rosemary O'Donnell to Percy Freeman, $B \Theta \Pi$, University of Oregon, September, 1939. At home: Portland, Oregon.

Beverly Butler to Frederick Hammond, Jr., $K \Sigma$, University of Oregon, October 1939.

Beta Kappa Chapter

Elizabeth Sampson to Clarence Childs, $A T \Omega$, August 8, 1939. At home: Morris apartments, Deacon street, Moscow, Idaho. Mr. Childs is manager of the *Lewiston Tribune*.

Gamma Gamma Chapter

Jean Roberts to Wendell McEwen, ΣX , Whitman college, September 11, 1939, at Camas, Washington. At home: Wilson apartments, Lewiston, Idaho. Mr. McEwen is a member of the advertising staff of the *Lewiston Tribune*.

Janette Moses to Herbert Armstrong, October 12, 1939. At home: Umapine, Oregon.

Gamma Eta Chapter

Jean True to Rex Adams. At home: Route 6, Box 175, Olympia, Washington.

Gamma Mu Chapter

Eleanore Carolyn Francis to Rudolph Kappel, June 9, 1939, Portland, Oregon.

Helen Winifred Morris to Verne Thomas, July 9, 1939, Salem, Oregon.

Ferne Pauline Iverson to Harry McKay. Grace Clark to James Edwards, July 1939, Palo Alto, California.

Virginia Roland to Malcolm Finzer, October, 1939.

Jean Reynolds to Peter Gray, March 1939, Marshfield, Oregon.

Gamma Upsilon Chapter

Molly Winckler to Glen Ellwin, September 1939, Vancouver, British Columbia.

Leitha Meilicke to Stuart Keate, ΨT , University of British Columbia, July 1939, Vancouver, British Columbia.

Patsy Lafon to Dwight Miller, $\Sigma A E$, Stanford, July 1939, Vancouver, British Columbia.

Peggy Nasmyth to Bill Cranston, July 1939, Vancouver, British Columbia.

Jean Lowery to John Halse, January 1939, Vancouver, British Columbia.

Dorothy Elliot to Harry Pearson, $\Phi \Delta \Theta$, University of British Columbia, October 1939, Vancouver, British Columbia.

Evelyn Smith to Dan Quigley, $\Phi \Gamma$, University of British Columbia, April 1939, Vancouver, British Columbia.

Kappa Province

Beta Eta Chapter

Jane Ann Dorman to Robert Sherman, October 14, 1939, at Little Rock, Arkansas.

Gamma Xi Chapter

Patricia Wash to Lieutenant Samuel K. Eaton, United States Army. At home: Fort Bragg, Connecticut.

Lambda Province

Beta Upsilon Chapter

Louisa Burns Powell to David Van Dorn Sutton, $\Delta T \Delta$, West Virginia university, May 29, 1939. At home: Davenport, Iowa.

Gamma Kappa Chapter

Dorothy Herbst to John Holliday Chick, September 16, 1939, Birmingham, Michigan. At home: Lapeer, Michigan.

Mary Ann Robinson to Bela Harcos, April 14, 1939, Langley Field, Virginia. At home: Langley Field, Virginia.

Gamma Psi Chapter

Audrey Killiam to J. E. Zulick, $K A$. At home: 114 Susquehanna avenue, Towson, Maryland.

Mary Grebb Krauss to Herman E. Ramsburg, $A T \Omega$. At home: Westminster, Maryland.

June Barnsley to Lieutenant John G. Simpson. At home: Hawaii.

Margaret Karr to George Wills Comstock, in Cooperstown, New York.

Ruth Lowry to John T. Storm. Billie Bob Jones to Thomas O. Murphy.

Mary Martha Heats to Peter Costello, in June 1939.

Janet Weideman to W. Crampton, ΣN . Lois Kuhn to Paul Pepper, $A T \Omega$, October 21, 1939.

Anne Carver to Ernst Lundell, $A T \Omega$. Elizabeth Coale to Richard Atherton

Humphrey, $\Phi \Sigma K$, Swarthmore college. Mr. Humphrey is now teaching at the University of Pennsylvania.

Delta Beta Chapter

Grace Wilson Grant to George Russell Snyder, Jr., July 1, 1939, in Trinity church, Hartford, Connecticut. At home: Chatham, New Jersey.

Marie Killen Pelgrim to Robert C. Gilder, ΣX , Duke university, June 27, 1939. At home: 1250 Messina avenue, Coral Gables.

Martha Louise Kindel to Dr. Frederick Thorns Craven, $\Phi P \Sigma$, Wake Forest college and from New York university, November 22, 1939, at Edenton Street Methodist church, Raleigh, North Carolina. At home: Concord, North Carolina. Martha Louise has served well as president of the Durham-Raleigh alumnae association for the past two years.

Marian Trenholm McClenaghan to James Shook Queen, $\Phi K \Sigma$, University of North Carolina, October 28, 1939, at Christ church, Raleigh, North Carolina. At home: Waynesville, North Carolina, where Mr. Queen is an attorney.

Isabelle Krampf to Cornelius J. McCarthy Jr., October 7, 1939.

Ruth Minor to Robert A. Joslin Jr., March 18, 1939.

Mary Magraw to Vladimir Haensel, August 28, 1939.

Mu Province

Beta Omicron Chapter

Patty Watson to Edmond Ogle, August 1939, at New Orleans, Louisiana.

Roberta Sterrett to William L. Henderson, June 26, 1939. At home: Newton Manor apartments, Birmingham, Alabama.

Lillian Galt to Fontaine Martin, $A T \Omega$, September 23, 1939. Mr. Martin is a lawyer.

Beta Chi Chapter

Dr. Virginia Hamilton to Boyd Bailey, attorney, graduate of Harvard Law School.

Gamma Pi Chapter

Dorothea Main to John Harman, ΣX , Denison university, April 12, 1939. At home: Upper Sandusky, Ohio.

Patricia Patterson to James Crow, June 17, 1939, at Atmore, Alabama. At home, Mobile, Alabama.

Edwina Wyatt to Lewis Kilpatrick, of Gadsden, Alabama, October 7, 1939. At home, Gadsden, Alabama.

Ruth Shepard to Hogan Jackson, $B \Theta \Pi$, October 28, 1939, at Clanton, Alabama. At home, Macon, Georgia.

Delta Epsilon Chapter

Marie Winton to Alfred Robert Major of St. Petersburg, September 16, 1939, in Tampa, Florida.

Delta Kappa Chapter

Dorothy Wright to Paul Brake, Alabama Polytechnic institute, June 16, 1939. At home: 3820 Wood avenue, Coconut Grove.

Births

Alpha Province

Beta Beta Chapter

To Mr. and Mrs. Charles Webb Spies (Sarah Youngs), a daughter, Barbara Webb, August 30, 1939, at Brookville, Long Island.

Beta Tau Chapter

To Mr. and Mrs. E. H. Hoelter (Suzanne Graybill), a son, James Edward, June 26, 1939.

Psi Chapter

To Mr. and Mrs. Willard J. Schultz (Catherine Alt), a daughter, Sandra Jean, August 12, 1939.

To Mr. and Mrs. T. L. Jacobs (Ruth Fielden), a daughter, Antoinette, May 12, 1939.

Beta Psi Chapter

To Mr. and Mrs. Sydney Hermant (Madge Shaw), a son, September 30, 1939.

To Mr. and Mrs. James W. Meredith (Elinor Smith), a daughter, March 1, 1939.

To Reverend and Mrs. Leslie Hunt (Florence Mathews), a daughter, July 4, 1939.

Beta Province

Gamma Epsilon Chapter

To Mr. and Mrs. Gregory Zatkovich (Novaes de Markus), a daughter, Leanne, August 10, 1939.

Gamma Province

Lambda Chapter

To Mr. and Mrs. Richard Miller (Geraldine Young), a son, Michael, March 31, 1939.

To Mr. and Mrs. Fulton Mahan (Helen Norris), a son, Fulton C., August 28, 1939.

Rho Deuteron Chapter

To Dr. and Mrs. Russell M. Decker (Virginia Raff), a son, Russell Marchant, Jr., January 24, 1939.

To Dr. and Mrs. H. C. James (Dorothy Anne Rice), a son, Michael James, May 11, 1939.

To Dr. and Mrs. William Mewborn (Marcella Rardin), a daughter, Melinda, November 11, 1938.

Beta Rho Deuteron Chapter

To Mr. and Mrs. Stephen K. Kite-Powell (Elaine Gilham), a son, Stephen Michael, August 10, 1939, at Miami.

To Mr. and Mrs. Robert M. Benham (Jean Murphy), a son, Robert Miles, Jr., May 16, 1939.

To Mr. and Mrs. George W. Rose (Elizabeth Patterson), a son, George W., Jr., August 26, 1939.

To Mr. and Mrs. Wm. O. Mashburn, Jr. (Ruth Allonier), a son, Richard Allen, September 9, 1939.

To Mr. and Mrs. Arthur Spreen (Edith L. Rummel), a son, David Arthur, March 31, 1939.

To Mr. and Mrs. Ralph E. Hatfield (Lela Shewman), a son, Thomas Eben, March 22, 1939.

To Mr. and Mrs. James A. Dunn (Florence Gahr), a daughter, Florence Allison, August 4, 1939.

To Mr. and Mrs. Thomas McDonald (Elizabeth Zimmerman), a son, Thomas Albert, June 15, 1939.

Beta Nu Chapter

To Mr. and Mrs. R. E. Vance (Martha Burbacher), a son, James Frederick, October 11, 1939.

Gamma Omega Chapter

To Mr. and Mrs. Alexander Leete (Carolyn Hutson), a son, 1939.

Delta Province

Delta Chapter

To Dr. and Mrs. L. Paul Hart (Ruth Lansing), a son, Timothy Paul, September 18, 1939, Evansville, Indiana.

To Mr. and Mrs. George Talbot, Jr. (Dorothy Graham), a daughter, Susan, July 8, 1939, Evansville, Indiana.

To Mr. and Mrs. S. T. Montgomery

(Jane Radcliffe), a daughter, Linda Jane, October 2, 1939.

To Mr. and Mrs. George Filson (Katherine Brill), a daughter, Marjorie Jane, October 14, 1938.

To Mr. and Mrs. Leland Haworth (Barbara Mottier), a son, John Paul, on March 28, 1939, at Urbana, Illinois.

Iota Chapter

To Mr. and Mrs. Alexander Grey Frost (Kathryn Flanders), a son, at Hinsdale, Illinois.

Kappa Chapter

To Mr. and Mrs. Robert E. A. Boyle (Mary Frances Brokaw), a son, Stephen Robert, May 5, 1939, at Lenox Hill hospital, New York city.

To Dr. and Mrs. Henry Dunlap (Josephine Burkitt), a son, William Robert, October 5, 1939.

Xi Chapter

To Mr. and Mrs. Clayton Scott (Alice Rorick), a daughter, Jo Anne, August 31, 1939.

Beta Delta Chapter

To Mr. and Mrs. Arthur Evelyn (Elfrida Petersen), a daughter, Susan Jane, June 18, 1938.

Epsilon Province

Alpha Chapter

To Mr. and Mrs. Alan Stewart (Harriet Robinson), a son, Alan, May 26, 1939, at Forest Hills, Pennsylvania. At home: 104 Braddock road.

To Mr. and Mrs. Lowell Barr (Evelyn Wherry), a daughter, Constance, at Albert Lea, Minnesota.

To Mr. and Mrs. Harry Clark (Gayle Comstock), a son, August 1, 1939, at Downers Grove, Illinois.

To Mr. and Mrs. Charles Rudolph (Elizabeth Fribley), a daughter, Elizabeth Alice, March 31, 1939, at Atlantic, Iowa.

To Mr. and Mrs. Thomas W. Richards (Rosemary O'Conner), a daughter, Mary Jane, June 17, 1939, at Yellow Springs, Ohio.

To Dr. and Mrs. Robert Feldt (Frances Swanson), a son, William Arthur, June 1, 1939.

Epsilon Chapter

To Mr. and Mrs. Reuben Borsch (Pearl Houk), a daughter, Jane Wrigley, September 13, 1939.

Eta Chapter

To Mr. and Mrs. Reginald MacArthur (Elizabeth Osius), a daughter, Mary Waye,

September 12, 1939, at Detroit, Michigan.

To Mr. and Mrs. Robert Nickles (Dorcas Branson), a daughter, Lynn, February 6, 1939.

To Mr. and Mrs. F. E. Werder (Laura Sparks), a daughter, Janine, December 28, 1938.

Upsilon Chapter

To Mr. and Mrs. Merrill MacNamee (Martha Purnell), an adopted daughter, Marilyn, December 25, 1938.

To Mr. and Mrs. Edward Stoddard (Doris Horder), a son, Thomas Alon, March 2, 1939.

To Mr. and Mrs. Allen C. Howard (Marjorie Ashby), a son, Earl Dean, II, April 5, 1939.

To Mr. and Mrs. James Leslie Rollins (Barbara Grier), a son, Michael M., April 7, 1939.

To Mr. and Mrs. Howard J. White (Betty Dostal), a daughter, Susan Diane, April 28, 1939.

To Mr. and Mrs. Norman Wigdale (Evelyn Johnston), a daughter, Barbara, May 11, 1939.

To Mr. and Mrs. Charles Egan (Margaret Hubsch), a son, Richard Denis, April 3, 1939.

To Mr. and Mrs. Charles Higgenbotham (Marie Flentye), a son, James, April 1939.

To Mr. and Mrs. William Siegmund (Betty Hunter), a son, May 1939.

To Mr. and Mrs. Richard John Fencil (Betty Fogarty), a son, Richard John, June 9, 1939.

To Mr. and Mrs. Robert B. Scherning (Dorothy Cline), a son, James Russell, July 26, 1939.

To Mr. and Mrs. Joseph Swan (Virginia Weber), a son, James Bishop, August 18, 1939.

To Mr. and Mrs. Joseph R. Buell (Mary Jane Fowell), a son, Stephen, August 20, 1939.

To Mr. and Mrs. John Marshall Ling (Charlotte Hamilton), a daughter, Barbara, August 6, 1939.

To Mr. and Mrs. Robert H. Thayer (Gloria Harrington), a son, Robert H., August 31, 1939.

To Mr. and Mrs. William Racine (Dorothy Reynolds), a daughter, Sharon, September 1939.

To Mr. and Mrs. Stewart M. Hanson (Mary Maxwell), a son.

Beta Lambda Chapter

To Mr. and Mrs. Leonard Abraham (Ruth Thresher), a daughter, Elizabeth Bowles, March 18, 1939.

To Mr. and Mrs. Jo C. Williamson (Meryl Sanders), twin sons, David Sanders and Donald Francis, April 3, 1939, at Urbana, Illinois.

To Mr. and Mrs. H. L. Haworth (Mary Robbins), a son, Charles David, February 13, 1939, at Huntington, West Virginia.

To Mr. and Mrs. Wesley P. Garrigus (Helen Robbins), a daughter, Elizabeth Ann, May 7, 1939, at Lexington, Kentucky.

Gamma Tau Chapter

To Mr. and Mrs. Munoz (Virginia Baker), a daughter, June 1939, at New Rochelle, New York.

To Mr. and Mrs. James Early (Mary Ricker), a daughter, October 1939, at Fargo, North Dakota.

To Mr. and Mrs. Hans Tronnes (Myrtle Adams), a daughter, July 1939, at Detroit Lakes, Minnesota.

Zeta Province

Theta Chapter

To Dr. and Mrs. G. O'Neil Proud (Nelle Frances Phillips), a daughter, Jan Alicia, July 15, 1939, at Kansas City, Missouri.

To Mr. and Mrs. Eugene Francis Hagenauer (Mary Frances Owsley), a daughter, Alice Carr, July 24, 1939.

To Mr. and Mrs. Chapman Turner (Grace Mary Blair), a daughter, Travis Moore, July 12, 1939, at Kansas City, Missouri.

To Mr. and Mrs. Robert Wood (Florence Gratar), a daughter, Mary Carroll, June 15, 1939.

To Mr. and Mrs. Brantley Watson (Maxine Maloney), a daughter, Elizabeth Jane, July 28, 1939.

To Mr. and Mrs. Ralph McCanse (Jessie Hill), a son, Alan Ross, December 1, 1938.

Beta Zeta Chapter

To Mr. and Mrs. A. C. Pattison (Wanda Trumbauer), a son, James Kirk, February 10, 1939.

Omega Chapter

To Mr. and Mrs. Robert Logan Boylen (Margaret Riley), a daughter, Shannon, January 4, 1939.

To Mr. and Mrs. Joseph F. Porter, Jr. (Julia Shellabarger), a son, Joseph Franklin, III, February 13, 1939.

To Mr. and Mrs. David Blaker (Maurine Downing), a son, David, Jr., April 1939.

To Mr. and Mrs. Karl Kuersteiner (Martha Lee Boone), a son, Richard Lee, April 6, 1939.

To Mr. and Mrs. Charles H. Martin (Doris May), a daughter, in August, 1939.

To Mr. and Mrs. James M. Haughey (Katherine Hurd), a daughter, Katherine, June 24, 1939.

To Mr. and Mrs. J. C. Nichols (Martha Dodge), a son, Jesse Clyde, III, August 8, 1939.

To Mr. and Mrs. D. Curtis Skaggs (Eleanor-Beth Baer), a son, Richard Charles, January 5, 1939, at El Dorado, Kansas.

Sigma Chapter

To Dr. and Mrs. G. Leroy Porter (Janice O'Brien), a daughter, Janice Lee, April 26, 1939, at Urbana, Illinois.

To Mr. and Mrs. Julian Carpender (Mary Elizabeth Long), a son, Robert Bryan, September 15, 1939.

To Dr. and Mrs. Valiant C. Baird (Mary Louise Burch), a daughter, Brenda Lea, June 30, 1939.

To Mr. and Mrs. Claude Hough, Jr. (Martha Sparks), a daughter, Nancy Lee, September 19, 1939.

Gamma Alpha Chapter

To Mr. and Mrs. Orville C. Turner (Florence Rubart), a son, Gerald Earl, August 5, 1939, at Denver, Colorado.

To Mr. and Mrs. Arthur Dehon (Betty Kay Morgan), a daughter, Sandra Knowlton, August 19, 1939, at Stuart, Florida.

To Mr. and Mrs. Paul H. Skinner (Lucile Roger), a daughter, Judith Lucile, July 1, 1939, at Wichita, Kansas.

To Mr. and Mrs. R. G. Cortelyou (Margaret Manley), a daughter, Carol, May 24, 1939, at Miami.

To Mr. and Mrs. Blake Wareham (Katherine Reid), a daughter, Sandra, July 28, 1939.

Gamma Theta Chapter

To Mr. and Mrs. Robert W. Burns (Agnes Neff), a son, James Brickler, March 8, 1939.

Gamma Iota Chapter

To Mr. and Mrs. Harry C. Chapman (Marion Megginson), a son, September 18, 1939.

To Dr. and Mrs. Leland Hosto (Mary Ives), a son, Richard Leland, April 25, 1939.

Eta Province

Beta Mu Chapter

To Mr. and Mrs. Robert Laughlin (Susan Grier), a son, Robert Bradford, August 27, 1939.

To Mr. and Mrs. Donley Wertz (Charlene Johnson), a daughter, Sherril Boswell, August 2, 1939.

To Mr. and Mrs. J. E. Hedrick (Mary Ellen Love), a daughter, Mary Susan, May 4, 1939.

To Mr. and Mrs. R. P. Tinnin (Frances Ferree), a son, Robert, Jr., August 15, 1939.

To Mr. and Mrs. J. D. Robinson (Jeffie Sharp), a daughter, Suzanne, September 15, 1939.

Gamma Omicron Chapter

To Mr. and Mrs. Walter Christenson (Carol Beck), a daughter, Janice Louise, May 26, 1939.

Delta Zeta Chapter

To Mr. and Mrs. R. I. Jones (Ruth Hoopes), a daughter, Clarinda, December 27, 1938.

Delta Eta Chapter

To Mr. and Mrs. Allen B. Taylor (Mary B. Pinkerton), a daughter, Nancy Lee, August 21, 1939.

To Mr. and Mrs. Ralph V. Backman (Grace McCullough), a daughter, Barbara Jill.

To Mr. and Mrs. William W. Lewis (Eleanor Wherry), a son.

To Mr. and Mrs. Charles L. Hayden (Phyllis McGinley), a daughter.

Theta Province

Beta Xi Chapter

To Mr. and Mrs. Joseph E. Funk (Kathryn Horn), a son, Joseph E., Jr., June 29, 1939.

To Mr. and Mrs. Arthur P. Bagby (Margaret Ann Chestnut), a daughter, Ann, August 23, 1939.

To Mr. and Mrs. Brown Booth (Elizabeth Thomas), a daughter, Mary Elizabeth, October 9, 1939.

To Mr. and Mrs. Knox Chandler (Margaret Colston), a son, Colston, June 7, 1939.

To Dr. and Mrs. J. W. Winters (Martha Wiseman), a son, John Worell, August 24, 1939.

To Mr. and Mrs. Marthame Sanders (Florrie Wilkes), a son, Marthame Elliot, Jr., April 18, 1939.

To Mr. and Mrs. Raybourne Thompson (Mary Helen Sayford), a son, Ned Sayford, September 26, 1939.

Beta Theta Chapter

To Mr. and Mrs. W. Busby Endicott (Margaret Pemberton), a daughter, Dorothy Ann, September 27, 1939, at Wichita Falls, Texas.

To Dr. and Mrs. Samuel R. Fryer (Vera Wigger), a son, Charles Wigger, September 1, 1939, at Oklahoma City.

To Mr. and Mrs. F. C. Love (Margaret Vessels), a daughter, Katharyn, September 17, 1939, at Oklahoma City.

To Mr. and Mrs. H. C. Dick Wilson (Barbara Jo Taylor), a daughter, Joyce Beryl, July 1, 1939.

To Mr. and Mrs. Norman L. Jones (Frances Pearce), a son, August 28, 1939.

To Mr. and Mrs. Robert W. Adams (Ima Jean Pape), a daughter, September 27, 1939.

Gamma Nu Chapter

To Mr. and Mrs. Pelham McGehee (Mary Peel), a daughter, Mary Sue, January 17, 1939.

To Mr. and Mrs. Orsen L. Stevens (Lorene Vincent), a son, Stephen Vinson, January 15, 1939.

To Mr. and Mrs. Herbert West (Hazel Kirby), a daughter, Carolyn, June 1939.

To Mr. and Mrs. Harold Swim (Margaret Parker), a son, Harold Thomas, September 2, 1939.

To Dr. and Mrs. John Porter Price (Corinne Beasley), a daughter, October 13, 1939, at Monticello, Arkansas.

Gamma Phi Chapter

To Mr. and Mrs. W. R. Barbeck (Lou Little), a daughter, Ann Elizabeth, July 14, 1939.

To Mr. and Mrs. Robert B. Cullum (Dorothy Rogers), a daughter, Sally Brooks, July 30, 1939.

To Mr. and Mrs. John Moore (Claire Taber), a son, Thomas Martin, August 7, 1939.

To Mr. and Mrs. Chester Barbeck (Jane Abraham), a daughter, Kathryn Ann, August 27, 1939, Dallas, Texas.

To Mr. and Mrs. J. Rayner Harper (Kathryn Coupland), a daughter, Elisabeth Randolph, June 9, 1939.

Iota Province

Beta Phi Chapter

To Mr. and Mrs. Alex Cunningham (Jane Adami), a son, at Helena, Montana.

To Mr. and Mrs. Arthur Dougan (Lena Green), a daughter, Patricia Ruth, at Cleveland, Ohio.

To Mr. and Mrs. John M. Gault (Margaret Rutherford), a daughter, June 11, 1939.

Beta Kappa Chapter

To Mr. and Mrs. Theron Ward (Emily Gascoigne), a son, Theron, Jr., September 22, 1939.

To Mr. and Mrs. Stanley Anderson (Glenora Fritcher), a daughter, Gail, January 11, 1939.

Gamma Gamma Chapter

To Mr. and Mrs. Edward E. Rubey (Margaret L. Collins), a daughter, Margaret Ann, February 20, 1938.

To Mr. and Mrs. James Yenney (Catherine Hoxsey), a son, David William, February 2, 1939.

Gamma Eta Chapter

To Mr. and Mrs. Mel Hein (Florence Porter), a son, Michael Francis.

To Mr. and Mrs. Kenyon Bement (Eleanor Allen), a daughter, Jill, December 27, 1938.

Gamma Upsilon Chapter

To Dr. and Mrs. Gordon Hutton (Elizabeth Killam), a daughter, Elizabeth Anne, April 21, 1939.

Kappa Province

Gamma Zeta Chapter

To Mr. and Mrs. M. Allen Anderson (Naoma Hoopes), a daughter, Ann Elise, August 16, 1939.

To Mr. and Mrs. Robert Blake (Patricia Wheeler), a son, Patrick Robert Blake, August 25, 1939.

To Mr. and Mrs. William Marshall Giesecke (Geraldine Fitzgerald), a son, Gerald Lee, November 12, 1938.

Lambda Province

Beta Upsilon Chapter

To Mr. and Mrs. Howard Boggess (Eleanor Ramage), a son, Howard Preston, July 31, 1939.

Gamma Kappa Chapter

To Mr. and Mrs. H. W. Snidow (Florence Weaver), a son, William Weaver, January 20, 1937.

To Dr. and Mrs. W. Ambrose McGee, Jr. (Lois Lacy), a son, William A. McGee, III, September 29, 1937.

Gamma Chi Chapter

To Mr. and Mrs. Chester Bergey (Ellen Howlett), a son, Bruce, March 29, 1939.

To Mr. and Mrs. James D. C. Gouldin (Jane Caskey), a son.

Gamma Psi Chapter

To Dr. and Mrs. C. H. Wiggins (Katherine Walker), a son, Charles Henry, July 15, 1939, at Perry Point, Maryland.

To Mr. and Mrs. Fred Cutting (Winifred Kerstetter), a daughter, April 12, 1939.

(Continued on page 345)

In Memoriam

FRANCES MITCHELL FEARHEILEY (Mrs. E. E.), B N, October 6, 1939, at Mt. Vernon, Illinois.

Mrs. Fearheiley was born May 28, 1890, in Mt. Carmel, Illinois. She was married in 1919 and had lived in Mt. Vernon for the last 20 years.

Surviving are her parents, her husband, two daughters and two sisters.



LENA WARNER MASON (Mrs. J. S.), A, September 21, 1939, in Urbana, Illinois.

Lena Warner was born October 30, 1869, in Morrison, Illinois. She attended Akron college for Women, where she became a member of Lambda chapter in 1888. After graduation she studied physical education in New York City.

February 16, 1897, she married Dr. James S. Mason, and in 1906 they moved to Urbana, Illinois, where they have since made their home. She soon took an active interest in numerous community activities. Some of the organizations of which she was a capable and devoted member were the Universalist Church, P.E.O., the Fortnightly club, and the Kappa alumnae association, of which she was vice-president. There have been few Beta Lambda Kappas who have not been entertained in her spacious home, for she delighted to throw it open for chapter and alumnae parties.

Less than two weeks before her death she assisted at the opening rush tea at Beta Lambda's chapter house. The following day, while preparing to teach her Sunday School class, she was seized with the sudden illness which caused her death. Her interests were so varied and widespread that the whole community mourns her loss.

Surviving are her husband, three sons, and a daughter, Elizabeth Mason Collison (Mrs. Thomas F.), B A, of New York city.



MAYSIE NORTON BROWN (Mrs. Willis A.), B T, September 21, 1939, at the home of her parents in Syracuse, New York.

Maysie was born October 21, 1909, in Picton, Ontario, Canada. She attended public schools in Syracuse and was graduated from Central high school, where she was outstanding in all activities, in 1928. She entered the business administration college of Syracuse university in September, 1928, was initiated

in Kappa in March, 1929, graduating in the class of 1932.

Following her graduation, she took a position as secretary in the dormitory office of the university, and for some time prior to her death had been secretary to Dean Marjorie Smith, assistant dean of women at the university. July 18, 1936, she was married in the Kappa house to Willis Ancil Brown, also a graduate of Syracuse, a B Θ Π, and an attorney. None who saw her married will ever forget what a truly radiant bride she was. She later wrote a letter to the alumnae organization thanking them for the use of the house, in which she told how much it meant to her to have her wedding day in the Kappa house which already held beautiful memories for her.

Maysie was one of the most loyal Kappas Beta Tau has ever known. She was always on the alert to help the chapter, and her enthusiasm was contagious. Her conscientiousness meant that her every undertaking was carried out thoroughly and it was a treat to work with such a willing and effective person. She held executive positions in the alumnae association and was especially active in that group. Always a vital person with a happy nature, and intense in her loyalties, we shall miss her cheerful smile and pep.

Rarely does an individual enjoy the wide circle of really intimate friends that Maysie did. So many friends have benefited by her sincere interest and understanding in all their affairs. Devoted to her family and her home, Maysie made a charming hostess.

Those of us who shared her love and friendship lean heavily upon the infinite understanding of God to explain her suffering and our loss. As Beta Tau's own Ella Wallace Wells has said to us all,

"Until the end? I think when passed beyond this little sphere we still shall see thy joyous shining light forever clear and hear in all the skies thy call of perfect Womanhood, so God may say on earth and here thou art a lasting Good."

VIRGINIA FERGUSON WHITE
OLIVE PAIGE ROESGEN



MARY ROGERS ROPER, B E, September 20, 1939, at Stamford, Connecticut.

Since 1927 Miss Roper had been headmistress of the Low-Heywood school, founded at Stamford by her great-aunt.

Louise Low, and her aunt, Edith Heywood. After attending the school as a student, Miss Roper took her degree from Barnard college and later studied at Oxford university. She became a teacher of Latin and Greek at the Low-Heywood school and after her aunt's death succeeded her as headmistress.

Miss Roper was born in New York city. She was a member of the Headmistresses association, National Association for Principals of Schools for Girls, Women's University Club of New York, Ox Ridge Hunt club, Woodway Country club, Stamford Yacht club, Stamford Woman's club, Stamford Schubert club, Shippan Point Garden club and the Washington club, Washington, Connecticut.

Surviving are a brother, two sisters, a nephew and a niece.



MARY BELL MORWOOD (Mrs. James), II^A, August 25, 1939, at her home in Belfast, Ireland.

Mary Bell, who was born in Louisiana, came as a young child with her parents to California and lived in Oakland, Berkeley, and San Francisco. She was a charter member of the re-established Pi chapter of Kappa Kappa Gamma at the University of California, and was initiated in 1897.

Her literary gifts were always at the service of the fraternity. She wrote an inspiring supplement to the initiation service which has since been used by many chapters.

While she was visiting Mrs. Frederick Palmer, a Pi Kappa, in India, she met and married Colonel James Morwood, a surgeon in the British army. In 1916 she and her five children spent a year with her mother and brother in Reedley, California. Colonel Morwood joined his family in California and they went on to Belfast, which had been his boyhood home.

Mary Morwood was always anxious that her children should know her beloved California. She was very happy when her elder daughter, Elizabeth, a graduate of Girton college, Cambridge, became a Kappa while she was pursuing graduate studies at the University of California. Her eldest son, William, has located in New York city. Her second daughter, Mary, a graduate of Oxford university, and her second son, James, a graduate of the medical college at Queens, Belfast, have recently made a visit to their mother's California home.

Her husband and five children survive to mourn the loss of a devoted wife and mother, and three brothers are left to pass on the inspiration that she had been to her family and friends also. Whether she was in her home in California, in India or in Belfast, that home was a center from which radiated high ideals and cordial hospitality.

When the alumnae association was formed

in London, she became one of the first members. Her loyalty to Kappa ideals was ever present in her heart. When a Kappa chapter was established in Winnipeg, Canada, she had hopes of having a chapter in Queens college, Belfast.

MARY I. STOCKTON, II



MARY HAGER MELLEN (Mrs. Philip E.), I^A, April 9, 1939, at Middlebury, Vermont.

Mrs. Mellen was president of the alumnae association at the time Alpha Chi was installed as Gamma Lambda of Kappa Kappa Gamma. She gave freely of her time and self to make this union successful. She served at various times as chapter adviser both of finance and standards committees and as alumnae delegate to Panhellenic association on campus. Her love and loyalty to Alpha Chi was transferred to Kappa, and for that Gamma Lambda's heritage was made richer.

JUANITA P. COOK, I^A



RUTH BARNARD RIDDLE (Mrs. Norman R.), Δ H, April 5, 1939, at her home in Oakland, California.

Mrs. Riddle was a graduate of the University of Utah, and also attended summer school sessions in Mexico City and Spain. Before her marriage, she taught Spanish in the East High school at Salt Lake City. Mrs. Riddle is survived by her husband and two daughters, Emma Lou, 11 years old, and Norma Jane, 9 years old.



VIOLA PFAFF SMITH (Mrs. George Edward), B PA, July 19, 1939, in Holmes hospital, Cincinnati, Ohio.

Mrs. Smith was a native Cincinnati whose family were pioneers in that region. She was graduated from the University of Cincinnati in 1908, had been president of Beta Rho chapter, and after graduation, became interested in alumnae affairs. She was a member and past president of the Women's Alumnae association at University of Cincinnati and a charter member of the Committee of 100, advisory alumnae group at the university, organized in 1922. She also was a member and president in the 1929-30 term of the Cincinnati branch of the A.A.U.W., and a member of the Cincinnati Woman's club.

She is survived by her husband, a daughter, two sons, and a sister.

Beta Rho has lost one of its most loyal and enthusiastic members. Viola will always be remembered for her vitality, her sincerity, her gracious hospitality, and her keen interest in all Kappa activities even when too

ill to participate. Her life embodied Kappa ideals and no one wore her key more proudly.
CORINNE S. WINANS, B P^A



ELEANOR HEWSON FOUTCH (Mrs. Edward L.), T, June 7, 1939.

Mrs. Foutch attended Northwestern university and was initiated into Upsilon chapter in the spring of 1888. She was a loyal and generous Kappa always. Though she had no children of her own, she was deeply interested in Children's Mercy hospital and served on its board of directors. She had lived in Kansas City all her life.



EUGENIA LINN PERRIN (Mrs. W. S.), Σ, April 9, 1939, at Glendale, California.



WILMA EATON BOTTIGER (Mrs. J. T.), Γ A, March 13, 1939, at Highland, Kansas.



HATTIE H. GORDON, Θ, May 15, 1939, at Kansas City, Missouri.

It is with deep sorrow that we record the death of a charter member of our association and a sister of Miller Gordon Taylor (Mrs. N. L. R.), Θ, former president of Zeta province.

A teacher in the Kansas City schools for 40 years, it is truly said of her that in all her activities she exhibited tact, enthusiasm, adaptability and optimism. She bore the hon-

ors that came to her with characteristic modesty.

To the children, who loved her, and to us, who saw in her the embodiment of Kappa ideals, she was and could be nothing finer and sweeter than our own "Miss Hattie."

Her passing came just when our gardens were lovely with blue fleur-de-lis, a fitting tribute to a loyal Kappa.

VIVIEN SPRINGER MARTIN, Θ

[In 1937, Miss Gordon was the only Kansas City delegate to the biennial meeting of the World Federation of Education, in Tokyo, Japan. In 1935-36 she was a vice-president of the National Education association. The October 1938 KEY carried an article by and about Miss Gordon.]



MABEL ROBINSON, H, April 1939, at Milwaukee, Wisconsin.

Mabel Robinson, a member of the class of 1894 at the University of Wisconsin, has been through all these years one of our most faithful members. She loved Kappa with a steadfastness not easily found and joyously gave whatever was asked of her. Up to the time of her passing she was active, serving at that time on the program committee.

Miss Robinson taught occupational therapy at the Wauwatosa sanitarium for years, where it is known that she did an inestimable amount of good.

She is survived by one brother.



MINNIE SANBORN BOWER (Mrs. H. D.), B Σ.



Pledges

(Pledges reported to November 10. To be continued in April issue)

Alpha Province

BETA BETA DEUTERON—*St. Lawrence University*

Joan Benton, Canton, N.Y.; June Carlson, Montclair, N.J.; Barbara Cross, Rye, N.Y.; Mary Jo Eastman, Maplewood, N.J.; Coral Frey, West Hempstead, N.J.; Susan Hill, Yonkers, N.Y.; Jane Leining, Syracuse, N.Y.; Sara Lenz, Brooklyn, N.Y.; Margaret Mace, Upper Montclair, N.J.; Marjorie Pond, Albany, N.Y.; Helen Slocum, Westfield, N.J.; Patricia Voile, New York, N.Y.

PHI—*Boston University*

Jean Adams, Rutland, Vt.; Carolyn Brown, Foxboro, Mass.; Sally Cole, Oak Park, Ill.; Aurelia Drissas, Haverhill, Mass.; Margarite Greelish, West Newton, Mass.; Barbara Hayden, Winchester, Mass.; Marguerite McConnell, Newtonville, Mass.; Grethel Preble, Wakefield, Mass.; Dorothea Reilly, Roslindale, Mass.

BETA TAU—*Syracuse University*

Isabel Basye, Rochester, N.Y.; Nancy Bristol, Marjorie Burrell, Anne Conan, Jane Greeley, Suzanne Greeley, Virginia Hamel, Jean Hathaway, Barbara Klock, Natalie Lawton, Karen Moyer, Syracuse, N.Y.; Dolores Burns, Canisteo, N.Y.; Virginia Conklin, Quebec, Can.; Lillian Franklin, Woodhaven, N.Y.;

Estelle Hall, Watertown, N.Y.; Jean Mather, Scotia, N.Y.; Jean Rudolf, Malba, L.I., N.Y.; Nancy Tyler, Haddonfield, N.J.

PSI—*Cornell University*

Carol Bredbenner, Eleanor Grantham, Jean McConnell, Ithaca, N.Y.; June Chambers, New Paltz, N.Y.; Marjorie Cook, Auburn, N.Y.; Dorothy Davis, Kingston, Pa.; Katherine Evans, Ebbensburg, Pa.; Jean Farlin, Staten Island, N.Y.; Mary Foster, Brooklyn, N.Y.; Marion Keller, Pelham Manor, N.Y.; Barbara McCloskey, Fieldston, N.Y.; Mary Osborne, Elizabeth, N.J.; Jeanne Palmer, Hastings-on-Hudson, N.Y.; Constance Reed, Boothbay Harbor, Me.; Barbara Styles, Utica, N.Y.; Jane Thompson, Syracuse, N.Y.; Grace Wood, Buffalo, N.Y.

BETA PSI—*University of Toronto* (Deferred Pledging)

GAMMA LAMBDA—*Middlebury College* (Deferred Pledging)

DELTA DELTA—*McGill University*

Phoebe Fitz, Brookline, Mass.; Sylvia Grove, Beatrice Harrison, Barbara Johnson, Ada McKay, Anne Perry, Montreal, Que., Can.; Susan O'Reilly, Toronto, Ont., Can.

Beta Province

GAMMA RHO—*Allegheny College*

Gladys Cousler, York, Pa.; Edith Euwer, New Kensington, Pa.; Jean Hanahan, Meadville, Pa.; Nell Hervey, Bradford, Pa.; Kathryn Hill, North East, Pa.; Dorothy Jane Konstanzer, Pittsburgh, Pa.; Elizabeth Ling, Muriel Matson, Corning, N.Y.; Virginia McCune, McKeesport, Pa.; Charlotte Miller, Saegerstown, Pa.; Jane Ruoss, Greentree, Pa.; Jean Travis, Mt. Lebanon, Pa.

BETA ALPHA—*University of Pennsylvania* (Deferred Pledging)

BETA SIGMA—*Adelphi College*

Virginia Gallagher, Claire Johnson, Brooklyn, N.Y.; Patricia Keogh, Great Neck, L.I., N.Y.; Margaret Lowe, Forest Hills, L.I., N.Y.; Elsie O'Reilly, Amityville, N.Y.; Virginia Morris, Garden City, L.I., N.Y.

GAMMA EPSILON—*University of Pittsburgh* (Deferred Pledging)

DELTA ALPHA—*Pennsylvania State College* (Deferred Pledging)

Gamma Province

LAMBDA—*University of Akron*

(Major Rushing Later in Season)

Dorothy Bloor, Marguerite Donovan, Ruth Dornan, Akron, Ohio.

RHO DEUTERON—*Ohio Wesleyan University*
Elizabeth Bardwell, Joy Cole, Syracuse,

N.Y.; Dorothy Cohan, Alice Hendricks, Lois Maujer, Cincinnati, Ohio; Frances Fearheiley, Mt. Vernon, Ill.; Wilma Lane, Mary Katherine Lang, Virginia Davis, Marjory Werner, Dayton, Ohio; Martha Conger, Delaware, Ohio; Jean Dornbier, Vera Macaulay, Cleveland, Ohio; Pauline Drake, Nancy Olsen, Cleveland Heights, Ohio; Olive Dunne, Ash-

tabula, Ohio; Katherine Enger, Chagrin Falls, Ohio; Ruth Heintz, June Sawyer, Lakewood, Ohio; Doris Parks, Buffalo, N.Y.

BETA RHO DEUTERON—*University of Cincinnati*

Jane Bailey, Yvonne Biggs, Catherine Clarke, Sylvia Dauer, Virginia Downey, Winifred Evans, Emily Garlich, Harriet Gregory, Katherine Heitzman, Adele Kline, Jean Methven, Nellie Noe, Jane Pudenz, Margery Ray, Ruth Reuwer, Jean Sorenson, Ellen Jane Walton, Cincinnati, Ohio; Barbara Hawley, Terrace Park, Ohio; Martha Marshall.

BETA NU—*Ohio State University*

Barbara Allen, Ruth Cox, Martha Dobson, Margaret Edwards, Mary Alice Eull, Jane Garner, Sally Hoffman, Ellen O'Shaughnessy, Joanne Pettit, Martha Pierce, Marjorie Sanborn, Lana Sanor, Jane Shannon, Helene Tefft, Jacqueline Wallick, Elizabeth Wilson,

Columbus, Ohio; Ruth Baumann, Fremont, Ohio; Mary Alice Gilchrist, Buffalo, N.Y.; Arlene McIntire, Zanesville, Ohio; Janet Scott, Louisville, Ky.; Jean Taylor, Evanston, Ill.; Juanita Truitt, Indianapolis, Ind.; Norma Wecht, Dalton, Ohio; Marguerite Williams, Dayton, Ohio.

GAMMA OMEGA—*Denison University*

Georgia Bayrd, Chicago, Ill.; Marjorie Bilow, Elizabeth Campbell, Constance Meisner, Betty Morse, Akron, Ohio; Barbara Clatworthy, Estes Park, Colo.; Dorothy Eichelberger, Mariemont, Ohio; Adelaide Gerwig, Charlotte Johnson, Paige Roby, Evanston, Ill.; Barbara Hogie, Richmond, Ind.; Jean Hinkson, Barbara Legler, Sue Myers, Dayton, Ohio; Audrey Rugg, Newark, Ohio; Barbara Ruschli, Lafayette, Ind.; Barbara Schumann, Royal Oak, Mich.; Kay Scott, Rome, N.Y.; Jeanne Stark, Wilmette, Ill.; Jane Sullivan, Lakewood, Ohio; Joan Vokes, Detroit, Mich.; Dorothy Wilson, Geneva, N.Y.; Lindsey Yoxall, Columbus, Ohio.

Delta Province

DELTA—*Indiana University*

Jane Alexander, Jeanne Thompson, Terre Haute, Ind.; Bernice Brown, Martha Cauble, Jean Moffat, Jane Tourner, Bloomington, Ind.; Phyllis Burge, Virginia Lung, Kokomo, Ind.; Kate Cole, Mary Ellen Fries, Peru, Ind.; Charlotte Cooper, Greenfield, Ind.; Joan Curdes, Ft. Wayne, Ind.; Margaret Driscoll, Marjorie Little, Indianapolis, Ind.; Rebecca Endres, Rushville, Ind.; Jean Fawcett, New Albany, Ind.; Suzanne Harrold, Marion, Ind.; Maribeth Harrison, Dayton, Wyo.; Rosemary Hendricks, Martinsville, Ind.; Shirley Landers, Glen Ridge, N.J.; Janice Pope, French Lick, Ind.; Janet Ross, Belleville, Ind.; Barbara Smiley, Washington, Ind.; Diana Stout, Memphis, Tenn.; Virginia Thomas, Honolulu, T.H.; Jean Voss, Seymour, Ind.; Miriam Wedeking, Dale, Ind.; Jean Willett, Swampscott, Mass.

IOTA—*De Pauw University*

Katheryn Boston, Marguerite Erdman, Helen Jome, Greencastle, Ind.; Sysanne Clark, Margaret Hussey, Phyllis Johnson, Virginia Niven, Miriam Stuart, Marilyn Whittaker, Indianapolis, Ind.; Barbara Cline, Columbus, Ind.; Martha Cline, Bluffton, Ind.; Adeleen Darrah, Shaker Heights, Ohio; Patricia Emison, Santa Ana, Calif.; Elizabeth Fellows, Lake Forrest, Ill.; Anne Franklin, Warsaw, Ind.; Phyllis Frye, South Bend, Ind.; Sylvia Gregg, Yuba City, Calif.; Hyla Hadley, Mooresville, Ind.; Jane MacKimm, Chicago, Ill.; Barbara Meyer, Gary, Ind.; Carolyn Radeke, Kankakee, Ill.; Caroline Steele, Cincinnati, Ohio; Suzanne Ulen, Lebanon, Ind.; Geraldine Wolaver, Springfield, Ill.

MU—*Butler University*

Theodate Belcher, Julia Buckner, Joan Colgan, Betty Cramer, Joan Cudworth, Betty Freeman, Barbara Hadley, Marjorie Hale, Dorothy Kunzig, Barbara Martin, Sonya Schlee, Leslie Shippey, Martha Sturm, Martha Lou Sunderland, Indianapolis, Ind.; Georgia Borgan, Bluffton, Ind.; Betty Conn, Walton, Ind.; Elizabeth Forsythe, Noblesville, Ind.; Evelyn Hammer, Decatur, Ill.; Betty Hardin, Shelbyville, Ind.; Betty Hemrick, Peru, Ind.; Katy Lou Matlock, Virginia Vogel, Lebanon, Ind.; Juanita Winfield, Carthage, Ind.

KAPPA—*Hillsdale College*

Helen Chrestensen, Evelyn Pasley, Detroit, Mich.; Mary Virginia Coleman, Battle Creek, Mich.; Florence Fargo, Grosse Pointe, Mich.; Shirley Fish, Fostoria, Ohio; Irene Frankenburg, Chicago, Ill.; Marylee Golden, Lansing, Mich.; Virginia Holmes, Strawberry Point, Iowa; Carol Leverett, Council Bluffs, Iowa; Jean Rennie, Bernadaine Swartout, Hillsdale, Mich.; Mary Roe, Bryan, Bryan, Ohio; Mildred Scott, Gary, Ind.

XI—*Adrian College*

Helen Dings, Betty Fatchett, Blissfield, Mich.; Marian Hurlbut, Adrian, Mich.; Vivian Myers, Fairfield, Mich.; Joan Patterson, Grosse Pointe, Mich.; Betty Jo Sparks, Mitchell, S.D.

BETA DELTA—*University of Michigan*

Gertrude Anderson, Duluth, Minn.; Jean Cromwell, Dorothy Trump, Birmingham, Mich.; Elizabeth Gram, Menominee, Mich.;

Janet Guest, Elaine Richert, Beatrice Snoke, Ellen Torry, Detroit, Mich.; Elizabeth Henkel, Jean McKarahan, Crosse Pointe, Mich.; Ann Herzog, Flint, Mich.; Doris Kimball, Chicago, Ill.; Elizabeth Kinsey, Rosemary Mann, Jean Watson, Ann Arbor, Mich.; Alice Lord, Saginaw, Mich.; Bonita Lowden, Jackson, Mich.; Dorothy Merki, Toledo, Mich.; Barbara Olds, Elkhart, Ind.; Dorothy Rudy, St. Petersburg, Fla.; Peggy Seabright, Royal Oak, Mich.; Rachel Tonkin, Iron Mountain, Mich.

GAMMA DELTA—*Purdue University*

Anna Belle Ball, Richmond, Ind.; Anne Beard, New Orleans, La.; Dorothy Benson, Hammond, Ind.; Erma Berry, Betty Carr, Indianapolis, Ind.; Margaret Call, Gary, Ind.; Nancy Cooper, Anne Morton, River Forest, Ill.; Ann Custer, Lebanon, Ind.; Martha Fox, St. Augustine, Fla.; Betty Graham, Western

Springs, Ill.; Marguerite Hans, Berwyn, Ill.; Patricia Lackamp, Shaker Heights, Ohio; Julia Martin, Wolcott, Ind.; Elizabeth Meguiar, Marion, Ind.; Betty Morris, Nancy Thomas, Helen Wickizer, Shelbyville, Ind.; Virginia Schaupp, Roberta Walker, West Lafayette, Ind.; Jane VanGorkom, Chicago, Ill.

DELTA GAMMA—*Michigan State College*

Joan Borgman, Ruth Watkins, Detroit, Mich.; Betty Bowser, Grosse Pointe, Mich.; Harriet Collins, Anne Gower, East Lansing, Mich.; Jane Cotton, St. Petersburg, Fla.; Evelyn Davis, Fremont, Mich.; Mary Des Jardins, Lapeer, Mich.; Eleanor Kayser, Cuyahoga Falls, Ohio; Mary Agnes Smith, Jackson, Mich.; Mary Steggall, Alyce Wolf, Bay City, Mich.; Phyllis Van Holten, Wauwatosa, Wis.; Madeline White, Grosse Ile, Mich.; Doris Ward, Grand Rapids, Mich.

Epsilon Province

ALPHA DEUTERON—*Monmouth College*

Gwendolyn Anderson, Richmond, Ill.; Mary Ellen Foster, Loveland, Colo.; Lavonne Gatch, Emsworth, Pa.; Harriet Hicklin, Polly Ann Martin, Monmouth, Ill.; Elinor Jones, Chicago, Ill.; Marjorie Mann, Clarion, Iowa; Gloria Rathbun, Oneida, Ill.; Nancy Tilton, Springfield, Ill.; Louise Ugland, Sandwich, Ill.; Carol Wherry, Pawnee City, Neb.; Maxine White, Clinton, Iowa.

EPSILON—*Illinois Wesleyan University*

Jane Althaus, Shelbyville, Ill.; Betty Buck, McLean, Ill.; Katherine Carson, Eleanor Jones, Bloomington, Ill.; Christina Carson, Carlisle, Ky.; Marianne Fearheiley, Normal, Ill.; Frances French, New Orleans, La.; Joan Funk, Shirley, Ill.; Elenore Lane, Chicago, Ill.; Patricia McAneney, Des Moines, Iowa; Eleanor Miller, Chicago, Ill.; Jane Trotter, Coal City, Ill.

ETA—*University of Wisconsin*

Mary Black, Kansas City, Mo.; Beatrice Burrill, Hamilton, Ont. Can.; Helen Godfrey, Lancaster, Wis.; Helen Hall, Nancy Nesbit, Mary Porter, Josephine Trumbower, Madison, Wis.; Martha Harshaw, Patty Harshaw, Winnetka, Ill.; Dawn Herbuveaux, Wilmette, Ill.; Frances Horner, Margery Stafford, Shorewood Hills, Wis.; Walta Johnson, Mary Louise Roberts, Chicago, Ill.; Janet Jones, Boscabel, Wis.; Jean Pedley, Ft. Benning, Ga.; Jane Riddell, Duluth, Minn.; Marjorie Snow, Dayton, Ohio; Doone Strang, Park Ridge, Ill.; Blanche Vail, Evanston, Ill.

CHI—*University of Minnesota*

Gabriel Benedict, Janet Goodrich, Katherine Hessian, Polly Hollis, Merrilyn Jerome,

Mary Louise Johnson, Leone Nelson, Dean Pardee, Mary Paul, Rosemary Rathbun, Marjorie Sedgwick, Mary Anne Taney, Mary Westlake, Barbara Whitney, Minneapolis, Minn.; Catherine Coughlin, Mankato, Minn.; Mary Davis, Bismarck, N.D.; Helen Fitch, Elizabeth Locke, Mary Morrissey, Janet Riedel, Elizabeth Shepard, St. Paul, Minn.

UPSILON—*Northwestern University*

Adele Baird, Mary Miller, Omaha, Neb.; Theodora Bremner, Lake Forest, Ill.; Jean Caldwell, Wooster, Ohio; Mary Cleary, Martha Hale, Nadine Kinney, Kenilworth, Ill.; Margaret Dancer, Hinsdale, Ill.; Margaret Dunbar, Suzanne Hastings, Elise Jones, Maurine Miller, Roberta Seavers, Virginia Sowers, Annette Walker, Evanston, Ill.; Virginia Egolf, Peoria, Ill.; Rosalie Gosselin, Joliet, Ill.; Mary Agnes Graham, Great Falls, Mont.; Mary Jane Herrmann, Oak Park, Ill.; Alice LaBuy, Helen Sullivan, Chicago, Ill.; Kathleen Mahan, LaGrange, Ill.; Nancy Olson, Marjorie Riemers, Winnetka, Ill.; Beverly Roach, Highland Park, Ill.; Jeanne Rowe, Aurora, Ill.

BETA LAMBDA—*University of Illinois*

Betty Jane Amdal, Frances Jones, Helen Jane Mills, Barbara Moore, Champaign, Ill.; Françoise Brush, Glencoe, Ill.; Elizabeth Deal, Springfield, Ill.; Ruth Elmore, Quincy, Ill.; Joan Gerwe, Wilmette, Ill.; Dorothy Gillick, Sally Turner, Evanston, Ill.; Margaret Gregory, Urbana, Ill.; Dorothy Jones, Chicago, Ill.; Sue Kippenburg, Indianapolis, Ind.; Charlotte McKinney, Sarasota, Fla.; Barbara Pace, Farmer City, Ill.; Estelle Richardson, Aurora, Ill.; Jean Torian, Beehive, Mont.; Irmgild Warmer, University City, Mo.; Barbara Wynn, Galesburg, Ill.

GAMMA SIGMA—*University of Manitoba*

Marjorie Crawford, Yvonne Davis, Eloise Edmond, Peggy Jackson, Marion Duncan, Joan MacArthur, Lorraine MacDonald, Francis MacNeil, Irene MacNeil, Doris Rutherford, Alix Perrin, Joan Plews, Constance Plews, Sidney Scott, Charlotte Sinclair, Joyce Wilson, Winnipeg, Man., Can.; Joyce Finlayson, Chenainus, B.C., Can.; Mary Irvine, Pine Falls, Ont.; Jean Dawson, Eleanor Smith, Vancouver, B.C., Can.

GAMMA TAU—*North Dakota Agricultural College*

Harriet Aylmer, Jamestown, N.D.; Frances Bettschen, Arthur, N.D.; Patricia Bjorklund, Anabelle Donovan, Fannie Dygve, Elizabeth Kiefer, Mary Jane Langlie, Marjorie Nees, Mary Punton, Shirley Putz, Virginia Wattam, Fargo, N.D.; Katherine Doust, Rio Vista, Calif.; Mary Ellen Sarles, Hillsboro, N.D.; Alice Tillotson, Bismarck, N.D.

Zeta Province

THETA—*University of Missouri*

Betty Albright, Birmingham, Ala.; Betty Barker, Fair Play, Mo.; Virginia Bell, Covina, Calif.; Bobbie Casteel, Princeton, Mo.; Betty Jeane Clark, Jean Miller, Columbia, Mo.; Mary Belle Collins, Betty Launder, Charlotte McIndoe, Mary Jane Middleton, Kansas City, Mo.; Mary Coulter, Helen McCoy, Tulsa, Okla.; Margaret Ferguson, Terre Haute, Ind.; Mary Fickes, East St. Louis, Mo.; Helen Grace, Betty Linn, Madeline Roberts, Chillicothe, Mo.; Charlotte Ground, Elaine McDonald, Mary Reid, Joplin, Mo.; Eleanor Harty, Sikeston, Mo.; Suzanne Hitz, Oregon, Mo.; Lynn Huhn, Chicago, Ill.; Betty Oberheide, Cape Girardeau, Mo.; Louise Rule, Louisiana, Mo.; Mary Jane Winn, Liberty, Mo.; Barbara Wright, Webster Groves, Mo.

BETA ZETA—*University of Iowa*

Grace Adams, Iowa City, Iowa; Kathryn Brown, Waterloo, Iowa; Dorothy Campbell, Mason City, Iowa; Joan Carney, Rebecca Johnston, Des Moines, Iowa; Barbara Clark, Coffeyville, Kan.; Mary Cornwall, Spencer, Iowa; Dorothy Daily, Fort Dodge, Iowa; Dorthie Duda, Omaha, Neb.; Fern Eggen, Charles City, Iowa; Louise Flaherty, Cedar Rapids, Iowa; Faith Gaynor, Dorothy Hill, Sioux City, Iowa; Helen Harrison, Clarinda, Iowa; Mary Hidding, Keokuk, Iowa.

OMEGA—*University of Kansas*

Priscilla Adams, Kansas City, Kan.; Eleanor Allen, Patricia Bigelow, Geraldine Buhler, Fritz Meyn, Mary McNow, Lawrence, Kan.; Sara Connell, El Dorado, Kan.; Betsy Dodge, Salina, Kan.; Virginia Elliot, Tulsa, Okla.; Katherine Green, Myra Hurd, Abilene, Kan.; Betty Hess, Shirley Irwin, Dorothy Teachenor, Norma Tibbits, Kansas City, Mo.; Anne Jones, Lee Summit, Mo.; Mary McIntire, Berryton, Kan.; Suzanne McNaughton, Hutchinson, Kan.; Nancy Jane Prather, St.

Louis, Mo.; Ruth Wright, Concordia, Kan.; Betty Young, Chanute, Kan.

SIGMA—*University of Nebraska*

Mary Beeson, Jean Cullinan, Virginia Emerson, Ann McLaughlin, Jean Minnick, Lincoln, Neb.; Helen Cather, Long Beach, Calif.; Helen Coyne, Shirley Hoffman, Mary Jean McCarthy, Katherine Tunison, Ann Weaver, Omaha, Neb.; Ann Craft, Galesburg, Ill.; Peggy Elson, Amarillo, Tex.; Winifred Martyn, Columbus, Neb.; Martha Palmer, Sterling, Colo.; Marcile Poppe, Bern, Kan.; Jane Porter, Jeannette Zimmerer, Nebraska City, Neb.; Phyllis Welch, Shenandoah, Iowa.

GAMMA ALPHA—*Kansas State College*

Martha Baird, Marion Elmer, Manhattan, Kan.; Marjorie Benson, Sabetha, Kan.; Eloise Black, Shirley Karns, Coffeyville, Kan.; Mary Jane Boyd, Peggy Pfennig, Hutchinson, Kan.; Barbara Butler, Oswego, Kan.; Mary Dillon, Ft. Worth, Tex.; Judith Fehr, Betty Jenkins, Mary Robinson, Mary Jane Welsh, Kansas City, Mo.; Mary Lou Genung, Ft. Branch, Ind.; Faye Lille, Attwood, Kan.; Virginia Nicholes, Topeka, Kan.; Phyllis Patrick, Omaha, Neb.; Mary Ellen Richter, Dodge City, Kan.; Joan Schramm, Arkansas City, Kan.; Ruth Schermerhorn, Wilson, Kan.

GAMMA THETA—*Drake University*

Elaine Burnidge, Barbara Crafts, Dorothy Nutting, Elgin, Ill.; Mary Carhart, Ellen Clemens, Anne Holroyd, Dorothy Kohl, Jane Watson, Des Moines, Iowa; Louise Heins, Carrolton, Mo.; Margaret Reeve, Keosauqua, Iowa; Shirley Steimle, Washington, Ill.

GAMMA IOTA—*Washington University*

Jane Ellis, Dorothy Frier, Mary Gray, Eunice Haddaway, Elizabeth Hopkins, Shirlee Jones, Anne Netherland, Ashley Papin, Priscilla Steinmeyer, Elizabeth Stevens, Betty Thompson, Pamela Finley, St. Louis, Mo.; Joan Vernon, Lebanon, Mo.

Eta Province

BETA MU—*University of Colorado*

Arian Andrews, Jane Dyde, Dorothy Toepelman, Mary Ellen Winn, Boulder, Colo.; Sally

Barber, Brighton, Colo.; Margery Bell, Colorado Springs, Colo.; Betty Christy, Patricia Daniles, Anne Ferril, Betty Irely, Mary

Keeley, Betty Platt, Suzanne Ritter, Betty Van Vleet, Marcia Warner, Denver, Colo.; Betty Fenn, Chicago, Ill.; Barbara Lohmann, Delta, Colo.; Marie McGovern, Pueblo, Colo.; Betty Jane Peck, St. Francis, Kan.; Betty Walter, Tulsa, Okla.

GAMMA BETA—University of New Mexico
Peggy Arthur, Sioux City, Iowa; Jane Bliss, Virginia Blue, Patricia Burns, Jerre Gibbs, Helen Griffith, Mary Powell, Barbara Simpson, Frances Vidal, Margaret Watts, Albuquerque, N.M.; Betty Budge, Peggy Jones, Frances Stern, Las Vegas, N.M.; Molly Gerhart, Mary Lackey, Elizabeth Stone, Katherine Zehner, Santa Fe, N.M.; Charlotte Graves, San Francisco, Calif.; Clara Morton, Hurley, N.M.; Marilyn Pearre, Margaret Walker, Los Angeles, Calif.; Laura Treat, Roswell, N.M.

GAMMA OMICRON—University of Wyoming
Emma Anselmi, Rock Springs, Wyo.; Betty Jane Chambers, Malta Bend, Mo.; Lucille Chambers, Louise Goins, Janet Hill, Helen Howe, Helen Polnick, Alice Sherman, Dorothe Wood, Mary Ellen Weybrecht,

Josephine Ziegler, Cheyenne, Wyo.; Irene Churchfield, Newcastle, Wyo.; Alice Dunham, Greenriver, Wyo.; Marjory Edwards, Riverton, Wyo.; Elizabeth Frazier, Gail Storey, Twila Smith, Laramie, Wyo.; Margaret Michie, Casper, Wyo.; Dorothy Negrotto, Molly Negrotto, Fort Warren, Wyo.; May Pierce, Fort Mason, Calif.; Jean Stout, Sheridan, Wyo.

DELTA ZETA—Colorado College
Sarah Acker, Frances Dilts, Mary Haney, Rosemary Harley, Georgia Herbert, Evelyn Johnson, Jean Love, Colorado Springs, Colo.; Margaret Allen, Longmont, Colo.; Elizabeth Bonnet, Joan Ketcham, Kenilworth, Ill.; Marian Brown, Mary Ellen Filson, Dorothea Goodman, Dona Lawhead, Mary McCarthy, Eleanore Putrebaugh, Drusilla Thompson, Lisa Vetter, Denver, Colo.; Barbara Donaghy, Pueblo, Colo.; Catherine Edgerton, Bartlesville, Okla.; Sue Hazlet, Winnetka, Ill.; Charlotte Lehan, Greeley, Colo.; Waldena Rathje, Harriet Riddell, Evanston, Ill.; Shirely Van Druff, Council Bluffs, Iowa.

DELTA ETA—University of Utah
(Deferred pledging)

Theta Province

BETA XI—University of Texas
Isa Baum, Corsicana, Tex.; Betty Beall, Margaret Collins, Ruthie Young, Ft. Worth, Tex.; Frances Beall, Raymondville, Tex.; Dorothy Bell, Gertrude Windsor, Tyler, Tex.; Betty Bird, Boerne, Tex.; Jean Champion, Hallie Gross, Lillian Street, Alameda Towns, San Antonio, Tex.; Julia Denton, Gerre Gillespie, Lois Highams, Margie McEnnis, Suzanne O'Leary, Suzanne Peck, Marjorie Sinclair, Florence Woodfin, Houston, Tex.; Consuelo Derby, Monterrey, Mex.; Louise Duff, Beaumont, Tex.; Mary Gregg, El Paso, Tex.; Clara Louise Harris, Lucy Smith, Betty Stayton, Austin, Tex.; Polly Howard, Davenport, Iowa; June Jordon, Brady, Tex.; Katherine Langdon, Hutchins, Tex.; Marjorie McCullough, Galveston, Tex.; Betsy Maxson, Nancy Meridith, Ann Whately, Dallas, Tex.; Catherine Ross, Waco, Tex.; Carolyn Smith, Laredo, Tex.; Mary Louise Stone, Brenham, Tex.; Mary Williamson, Lebanon, Tenn.

BETA THETA—University of Oklahoma
Mary Bates, Lelia Mathews, Ardmore, Okla.; Barbara Camp, Frances Engle, Margaret Gale, Alice Henderson, Mary Hindman, Tulsa, Okla.; Bobby Case, Frederick, Okla.; Barbara Christian, Mary Johnson, Norman, Okla.; Jean Clark, Ponca City, Okla.; Mary Farr, Clinton, Okla.; Carol Hare, Betty Herd, Fae Rogers, Oklahoma City, Okla.; Joie

Johnson, Lawton, Okla.; Ruth Lambeth, Hugo, Okla.; Bobbe Jene Pace, Mangum, Okla.; Dorothy Ritzhaput, Guthrie, Okla.; Billye Robinson, Miami, Okla.; Eileen Rooney, Muskogee, Okla.; Mary Rothe, Enid, Okla.; Mary Sellers, Bartlesville, Okla.; Dorothy Waldrep, Shawnee, Okla.; Urna Wilson, Pawnee, Okla.

GAMMA NU—University of Arkansas
Meriam Abbott, Hampton, Ark.; Mary Brenner, Parkin, Ark.; Lulu Cummings, Springdale, Ark.; Mary Dietterich, Carthage, Mo.; Bette Hamilton, Arkansas City, Kan.; Helen Jackson, Ruth Martin, Harrison, Ark.; Katherine Jones, Talladega, Ala.; Doris Larimore, Rogers, Ark.; Carol Lemke, Fayetteville, Ark.; Mary McMurtrey, Eudora, Ark.; Irene Rhea, Wynne, Ark.; Cora Schwarz, Texarkana, Ark.; Matilda Twohey, Little Rock, Ark.

GAMMA PHI—Southern Methodist University
Mary Jane Bennett, Nancy Bennett, Estelle Ebeling, Ruth Edward, Harriet Handley, Charlotte Hinds, Betty Lookabaugh, Edythe Merrill, Margaret Spruce, Jane Taylor, Betty Wyatt, Dallas, Tex.; Emily Beard, San Angelo, Tex.; Ora Cox, Ozona, Tex.; Janet Hendry, San Antonio, Tex.; Mary Keoun, Marshall, Tex.; Sarah Phillips, Farmersville, Tex.; Betty Witherspoon, Greenville, Tex.

Iota Province

BETA PI—*University of Washington*

Allison Abbott, Mary Gruber, Bellingham, Wash.; Poppy Agnew, Jeanne Barto, Jean Colwell, Betty Emory, Peggy Gray, Peggy Hepler, Mary Judson, Dorothy Kirby, Patricia Murphy, Janet Nelson, Nancy Plummer, Seattle, Wash.; Helen Campbell, Vancouver, Wash.; Janette Freck, Garden Home, Ore.; Louise Keenan, Marjorie O'Shea, Spokane, Wash.; Jane Stocker, Mercer Island, Wash.; Jane Taubman, Portland, Ore.; Betty West, Olympia, Wash.

BETA PHI—*Montana State University*

Mary Ellen Anderson, Aberdeen, S.D.; Jean Armstrong, Estacada, Ore.; Sarah Clifton, Spokane, Wash.; Janet Daly, Marilyn Ednie, Marjorie Jacobs, Betty Leaphart, Mary Marshall, Elizabeth McClure, Joan Randall, Laila Woods, Missoula, Mont.; Lucille Diamond, Patricia Fletcher, Lois Strandberg, Helena, Mont.; Kathleen Hannan, Jean McGavin, Great Falls, Mont.; Helen Kelly, Butte, Mont.; Mary Jane Konold, Warren, Ohio; Edna McDonnell, Billings, Mont.; Carolyn Rounce, Sidney, Mont.; Ruth Smails, Long Beach, Calif.; Mary Francis Westwood, Lodge Grass, Mont.

BETA OMEGA—*University of Oregon*

Elaine Clark, Norah Doyle, Virginia James, Norma Poland, Margaret Prouty, Janet Rieg, Mary Jane Rotegard, Kathryn Thompson, Betty Jane Wheeler, Mary Word, Portland, Ore.; Barbara Crain, Marylee Fry, Salem, Ore.; Barbara Johnson, Helen Moore, Klamath Falls, Ore.; Evelyn LeMasters, San Francisco, Calif.; Laura Maurice, Montclair, N.J.; Alma Paksis, Redwood City, Calif.; Mary Donna Ray, Marjorie Sawyer, Eugene, Ore.; Victoria Sander, Berkeley, Calif.

BETA KAPPA—*University of Idaho*

Barbara Baily, Phyllis Paynter, Moscow, Idaho; Betty Lou Braddock, Dorothy Peebles, Lewiston, Idaho; Sue Fry, Le Ile Gwilliams, Weiser, Idaho; Marcia Gwin, Elizabeth Walker, Donabeth Wagener, Byra Lu Whitelessey, Boise, Idaho; Lois Harnett, Gooding, Idaho; Mary Martin, Doris Hilscher, Virginia Way, Spokane, Wash.; Doris Johnson, Fruitland, Idaho; Mary Frances Marshall, Grangeville, Idaho; Betsy Ross, San Francisco, Calif.

GAMMA GAMMA—*Whitman College*

Marjorie Beam, Mary Deacon, Anne Jones,

Portland, Ore.; Barbara Bell, Spokane, Wash. Mary Ann Binzer, Bellingham, Wash.; Marjorie Brown, Concord, Mass.; Phyllis Colver, Anne Winstead, Boise, Idaho; Barbara Chisholm, Aurel Maxey, Helen Coleman, Walla Walla, Wash.; Virginia Farwell, Frances Miller, Alice Powell, Mollie Shannon, Seattle, Wash.; Edith Ford, Everett, Wash.; Mary Mersereau, Klamath Falls, Ore.; Elizabeth Sears, Olympia, Wash.

GAMMA ETA—*State College of Washington*

Eleanor Bundy, Mary Jo Keron, Betty Turner, Pullman, Wash.; Alice Carrell, Nina Duggan, Berkeley, Calif.; Betty Jane Christensen, Wenatchee, Wash.; Marjorie Culler, Wilbur, Wash.; Jerry Curtis, Jean Hartley, Mary Knapp, Olympia, Wash.; Bernice Elton, Spokane, Wash.; Ruth Hayes, Betty Stevens, Everett, Wash.; Norma Howard, Vancouver, Wash.; Margaret Jackson, Kalamazoo, Mich.; Carol Kembel, Ritzville, Wash.; Mary Ann Magney, Lillian Wetherell, Spokane, Wash.; Betty Ann Slaughter, Seattle, Wash.; Mary Terry, Grayland, Wash.; Elaine Zediker, Cashmere, Wash.

GAMMA MU—*Oregon State Agricultural College*

Zella Barrett, Albany, Ore.; Donna Beckman, Lucile Cecil, Shirley Dutton, Leonna Leonard, Jean Peterson, Kay Shaver, Portland, Ore.; Betty Blackledge, Elaine Kollins, Geraldine Gilmore, Virginia Lyndon, Corvallis, Ore.; Eleanor Blanchard, Tillamook, Ore.; Gertrude Brooks, Marjorie Johnson, Salem, Ore.; Chrystobel Burlingame, Astoria, Ore.; Elizabeth Burr, Seattle, Wash.; Carolyn Clevenger, Arlington, Ore.; Beth Curry, Butte, Mont.; Barbara Dorris, Medford, Ore.; Hazel Duncan, Ontario, Ore.; Geraldine Essary, Margaret Thomson, Pendleton, Ore.; Harriet Hager, Heppner, Ore.; Dagmar Jamison, Canyon City, Ore.; Heloise Lee, La Grand, Ore.; Sylvia S. Kewris, Marshfield, Ore.; Beth Miller, Jennings Lodge, Ore.; Mary Thomson, Burbank, Calif.; Katherine Yoakum, Oakland, Calif.

GAMMA UPSILON—*University of British Columbia*

Patricia Carey, Eileen Carter, Jacqueline Ellis, Margaret Ewing, Doreen Ryan, Barbara Smith, Francis Thomson, Vancouver, B.C., Can.; Mary Teagle, Cleveland, Ohio.

Kappa Province

PI DEUTERON—*University of California*

June Blackhaller, Margaret Maze, Jeanne Watson, Oakland, Calif.; Care Cutter, Sacra-

mento, Calif.; Martha Dexter, Harriet Johnston, Piedmont, Calif.; Natalie Greene, Sally Harrison, Polly Luchsinger, San Francisco,

Calif.; Gail Grigg, Alameda, Calif.; Shirley Hitchcock, Burlingame, Calif.; Grace Hunter, Anne Risenpart, Berkeley, Calif.; Joan Hunter, San Mateo, Calif.; Marion Robinson, Makaweli, Kauai, T.H.; Jean Sheridan, San Anselmo, Calif.; Nancy Shurtleff, Matinez, Calif.; Carol Smith, La Jolla, Calif.; Jane Wilson, San Marino, Calif.; Eleanor Wishard, Oakala, T.H.; Nancy Worrall, Honolulu, T.H.

BETA ETA—*Leland Stanford University*
(Deferred Pledging)

GAMMA ZETA—*University of Arizona*
Mary Black, Marcia Davis, Kansas City, Mo.; Beverly Canine, Palo Alto, Calif.; Pauline

Correll, Alice Graybeal, Mary Hardy, Tucson, Ariz.; Jean Fleming, Betty Jones, Jane-gale Smith, Madeline Souter, Tulsa, Okla.; Nancy Haskel, Phyllis Pierson, Toledo, Ohio; Alice Hemings, Berkeley, Calif.; Dortha James, New York, N.Y.; Elizabeth McGill, El Paso, Tex.; Maggie Moore, Bisbee, Ariz.; Barbara Walker, Concord, Mass.

GAMMA XI—*University of California at Los Angeles*

Mary Jo Campbell, Sheila Kerr, Jacqueline Trueblood, West Los Angeles, Calif.; Elizabeth Dorsey, Dallas, Tex.; Marjorie Dudley, Odette Walsh, Long Beach, Calif.; Molly Malcolmson, Santa Monica, Calif.; Virginia Newport, Beverly Hills, Calif.

Lambda Province

BETA UPSILON—*University of West Virginia*

Constance Bailey, Bluefield, W.Va.; Nancy Ballangee, Beckley, W.Va.; Ann Beatty, Mannington, W.Va.; Betty Copenhaver, Evelyn Daingerfield, Betty Pool, Betty Shonk, Marshall Ver Steeg, Katy Weaver, Charleston, W.Va.; Thea Glasscock, Morgantown, W.Va.; Jane Neudoerfer, Wheeling, W.Va.; Lucille Sullivan, Uniontown, Pa.; Jeanne White, Webster Springs, W.Va.; Eugenia Wright, Clarksburg, W.Va.

GAMMA KAPPA—*College of William and Mary*

Marian Albright, New Rochelle, N.Y.; Evelyn Buell, Rochester, N.Y.; Mary Cramer, Washington, D.C.; Martha Davidson, Milwaukee, Wis.; Betty Denit, Fort Leavenworth, Kan.; Ruth Diamond, Chaska Beach, Ohio; Nancy Edds, Caldwell, N.J.; Patricia Foss, Wooster, Ohio; Martha Gaines, Midlothian, Va.; Helen Jerry, Plattsburg, N.Y.; Katherine Jones, Baltimore, Md.; Gladys Jones, Lexington, Mass.; Wilma Lambert, Leesburg, Va.; Mary Ellen Lokey, Forest Hills, L.I., N.Y.; Mary Louise Morton, Williamsburg, Va.; Barbara Orton, Summit, N.J.; Carolyn Parke, Glen Ellyn, Ill.; Lucille Pelham, Larchmont, N.Y.; Nancy Ryan, Newton, Mass.; Mary Shick, Houston, Tex.; Patricia Steele, Fort Worth, Tex.; Virginia Stuart, Rockport, Mass.; Priscilla Wilson, Wellesley Hills, Mass.

GAMMA CHI—*George Washington University*
Phyllis Botta, Mina Brown, Betty Bartelt, Olga Dimitrieff, Nancy Early, Pauline Giffen, Patricia Horne, Gail Koss, Louise Mann, Marcy Morgan, Carolaine Parkinson, Gloria Rea, Patricia Stewart, Faith Sutton, Adriene Warner, Charlotte Weikinger, Julia Preston, Washington, D.C.; Katherine Day, Mary Ida Le Brou, Arlington, Va.; Susan McNeese, New York, N.Y.

GAMMA PSI—*University of Maryland*

Mary Bohanan, Ruth Catling, Catonsville, Md.; Thelma Claton, Janice Collings, Bethesda, Md.; Mary Dawson, Betty Jacoby, Shirley Patterson, Alice Stribling, Doris Wood, Washington, D.C.; Barbara Dickinson, Mildred Marbury, Elmore Pearson, Martha Shelton, Chevy Chase, Md.; Barbara England, Arlington, Va.; Janet Gordon, Springfield, N.J.; Betty Graham, Muriel Miller, Yvonne Shook, Baltimore, Md.; Margaret Kempton, Lanham, Md.; Ann Paterson, Towson, Md.; Frances Richmond, Fort Sam Houston, Tex.; Ann Robertson, Rising Sun, Md.; Ruth Voland, Jacqueline Wilson, Annapolis, Md.

DELTA BETA—*Duke University*
(Deferred Pledging)

DELTA THETA—*Goucher College*

Barbara Blunt, Ellicott City, Md.; Anna Jo Davis, El Paso, Tex.; Enid Heidbrink, Quincy, Ill.; Elizabeth Maloney, Upper Montclair, N.J.; Jean Paul, Trenton, N.Y.; Jeanne Speyer, Toledo, Ohio.

Mu Province

BETA OMICRON—*Tulane University*
(H. Sophie Newcomb College)

Nona Bair, Margaret McLaurin, Idella Peterson, Dallas, Tex.; Elliott Beckner, Katherine Braselman, Lyndall da Ponte, Yvonne Du-

reau, Elmore Hancock, Marie Monrose, Saidee Montgomery, Elsa Schwartz, Evelyn Senter, New Orleans, La.; Frances Dowd, Galveston, Tex.; Elma Landrum, Houston, Tex.; Lorene Myers, Joplin, Mo.; Jacqueline Nutter, Bryan, Tex.; Betty Staples, Alexan-

dria, La.; Margaret Stone, Shawnee, Okla.; Jean Walker, Shreveport, La.

BETA CHI—University of Kentucky

Glenna Ballard, Charleston, W.Va.; Lina Barrow, Evelyn Berryman, Gertrude Breckinridge, Elizabeth Campbell, Mildred Cox, Mary James, Nancy Maxwell, Elinor Rounsavall, Marguerite Tuttle, Louise Wilson, Lexington, Ky.; Elizabeth Chapman, Marjorie Thompson, Ann Ritter, Paris, Ky.; Maybelle Connelly, Warsaw, Ky.; Lucy Crenshaw, Hopkinsville, Ky.; Erwine Hixson, Fort Thomas, Ky.; Betty Hur, Middleton, Ohio; Janet Rodes, Washington, D.C.

GAMMA PI—University of Alabama

Elna Blount, Florence Gaskin, Augusta Jones, Anne Laura Sherrill, Mallie White, Birmingham, Ala.; Jean Burns, Lillian McPherson, Tuscaloosa, Ala.; Beverley Candler, Montgomery, Ala.; Sara Leyden, Anniston, Ala.; Patsy McMurphy, Atmore, Ala.; Lola Ann Sale, Victoria, Tex.; Sarabeth Smith, Wetumpka, Ala.; Susan Uran, Mattoon, Ill.; Eleanor Fleming, Enterprise, Ala.; Aline Willis, Spring Hill, Ala.

DELTA EPSILON—Rollins College

Shirley Bassett, Cleveland, Ohio; Margery Branch, Mary Ann Wilson, Orlando, Fla.; Jeanne Dominick, Newburgh, N.Y.; Mary Lancaster, Manhasset, N.Y.; Jacqueline Miller, Greensboro, N.C.; Shirley Smith, Dayton, Ohio.

DELTA IOTA—Louisiana State College

Lorraine Bourgeois, Jeanerette, La.; Margaret Churchill, Belle Alliance, La.; Vera Coyle, Yukin, Okla.; Barbara Faulk, Crowley, La.; Patricia Fuller, Fairhope, Ala.; Elizabeth Gauger, Germantown, Tenn.; Mary Dell Jones, Natchez, Miss.; Estelee Roberts, New Roads, La.; Marie Siebert, Brooks, La.; Rowena Spencer, Jonesville, La.

DELTA KAPPA—University of Miami

Nancy Adams, Miami Beach, Fla.; Barbara Beckstrom, Sophie Breckenbridge, Peggy Bridges, Lucille Jones, Coral Gables, Fla.; Betty Blake, Marjorie Frye, Mae Weisiger, Miami, Fla.; Charlotte Dawson, Washington, D.C.; Jane Heard, Coconut Grove, Fla.; Marjorie McLain, Garden City, L.I., N.Y.; Betty McMahon, Chicago, Ill.; Catherine Vanderburgh, Toronto, Ont., Can.



Births

(Continued from page 334)

To Mr. and Mrs. E. Dorrance Kelly (Amy Mister), a son, Dorrance Talmadge, in January 1939.

To Dr. and Mrs. John E. Savage (Louise Townsend), a son, February, 1939.

Delta Beta Chapter

To Mr. and Mrs. John Gerald Kolb (Nancy Peterson), a son, John Gerald, Jr., September 1, 1939.

Delta Theta Chapter

To Mr. and Mrs. R. E. Harper (Catherine Tracy), a daughter, Ann Catherine, June 24, 1939.

Mu Province

Beta Omicron Chapter

To Mr. and Mrs. Harold Silke (Ethel Waddell), a son, Harold Waddell, July 31, 1939.

To Mr. and Mrs. Carl Hamilton (Ina Rebman), a daughter, Sally Louise, April 8, 1939.

To Mr. and Mrs. Leonard S. Murray (Rai Graner), a daughter, Lynne Summers, August, 1939.

Beta Chi Chapter

To Mr. and Mrs. Edward Dickerson Morris (Frances Griffin), a son, Charles Thomas, June 26, 1939.

To Mr. and Mrs. Thomas H. Posey, Jr. (Jane Vaughn), a son, Thomas Vaughn, July 16, 1939.

Gamma Pi Chapter

To Mr. and Mrs. Thomas F. McDowell (Lucille Crosby), a daughter, Jane Calvert, April 11, 1939.

To Mr. and Mrs. Thomas O'Melia (Virginia Harrigan), a son, Thomas Gray O'Melia, September, 1939.

Delta Kappa Chapter

To Mr. and Mrs. R. Gaylord Williams (Ruth Maule), a son, Ebert Maule, May 5, 1939, at Miami.

To Mr. and Mrs. George S. Swanson (Roma Pape), a son, George Pape, May 13, 1939, at Miami.

Chapter and Alumnae News

Army and Navy Association—Chartered 1939

The European situation has caused the government to send many Navy women back to the United States, and a large number of Army wives will be separated from their husbands for several months because of the new winter maneuvers. So this is a strategic time for these Kappas to devote their unwelcome leisure to fraternity affairs. Almost everywhere there are local alumnae groups to enjoy their participation in meetings and bridge games. If any service Kappa would like the Army and Navy alumnae association to put her in touch with nearby Kappas, let her please send us her present address.

Etta Louise Runkle Whittaker (Mrs.

Frank C.), Ω , saw some of the Kappas at West Point in July when her husband, Lt. Col. Whittaker, visited the Olympic Pentathlon squad. Colonel Whittaker is the chief of cavalry's representative in charge of Army participation in the Olympic games.

Virginia Kensink Hudnell (Mrs. W. T.), B A, has just moved from France Field, Canal Zone, to Langley Field, Virginia, and is at home to all of her fraternity sisters.

We are still receiving telegrams from active chapters about the potentialities of various Army and Navy rushees, so if anyone has any recommendations, mail them at once. Merry Christmas, and may Santa Claus bring you your first choice of post.

VIRGINIA TUCKER JONES HEISS

Alpha Province

All KEY correspondents will please note the change in style for marriage and birth announcements. It is *imperative* for each correspondent to head such announcements by province and chapter, as they appear in THE KEY, otherwise the editors have no way of knowing the chapters to which the Kappas belong. KEY correspondents are also requested to list marriages, births and In Memoriam notices on *separate* sheets.

Beta Beta Deuteron—Chartered 1881, R. 1915

St. Lawrence University, Canton,
New York

This year on returning to college, we looked forward to meeting our new house-mother, Mrs. William G. Shepherd, of Locust, New Jersey. We are all enthusiastic about her as she is such a charming person and a success with the girls. We started the semester's activities by giving a tea September 24 in honor of Mrs. Shepherd to introduce her to the faculty, alumnae, and the other house-mothers on the campus.

Rushing began on October 24. This is the second year in which sororities at St. Lawrence have had deferred rushing. The experiment of last year was considered successful, especially in that both the freshmen and sorority girls knew each other so much better.

JEAN SUTHERLAND

St. Lawrence—Established 1920

Harriet Clark was awarded an assistantship by the Institute of International Education to teach and study in France for the

year 1939-40. Because of the outbreak of the European war she was unable to accept this award. She has, however, matriculated for her master's degree at Columbia university. Her present address is Johnson hall, West 116th street, New York.

Helen Clemence Griffiths (Mrs. Arthur Floyd), of Honolulu, Hawaii, spent part of the summer at Victoria.

Frances Bird Myers (Mrs. Maurice D.) was in New York for a week in October.

Ida Singlehurst Chappell (Mrs. Frank) and her sister Dorothy Singlehurst Merrill (Mrs. Lyndon D.) with their families were in camp at Higley Falls for several weeks during the summer.

Amy Fry Robinson (Mrs. Ernest L.), together with her husband and her sister, Alice Fry, enjoyed in August a pleasant vacation at a camp site on the Ottawa river.

Dorothy Degraff Lalone (Mrs. Emerson H.) attended the Universalist convention at Rochester. She will also attend the Universalist national convention in October, in Washington, D.C.

Mrs. Katherine Spears Church spent the summer months at her cottage at Ocean Park, Maine.

Chloe Stearns Gaines (Mrs. Clarence H.)

in August visited Ruth Atwood Black (Mrs. Malcolm) at Upper Montclair, New Jersey. Before returning home she also was entertained by her classmates, Minnie Root Kibby (Mrs. Warren J.) at her beach cottage in Bayville, Long Island.

Mrs. Annie Laurie Woods Ward, of Los Angeles, California, journeyed to Canton in June to attend commencement and the reunion of her class on its 50th anniversary. After visiting in Canton for several weeks, she motored with her classmate, Alice Walker, to the latter's mountain cabin in New Jersey.

Martha Clark Buck (Mrs. Carson) has returned to her home in South Bend, Indiana, after spending the summer at Canton and Hollywood, New York.

Eva Conant Bates (Mrs. Thomas S.), with her husband and son, motored to the Pacific coast this summer.

Jessie Stearns Hardie (Mrs. George R.) attended, as a delegate, the convention of Alpha province at Montreal, Canada. She was a delegate in October to the Universalist state convention at Rochester, New York.

Grace Lynde and Alida Martin spent the summer touring the United States by automobile. Among Kappa friends whom they saw were Valura Conkey, of Santa Fe, New Mexico; Jessie Robertson Stromberg, of Los Angeles; and Emily Milligan, of Piedmont, California. In Santa Fe they engaged a courier to show them the Indian country and discovered she was a most charming active Kappa, a junior from the University of New Mexico. They also had the privilege of seeing several Kappa houses, but with the exception of the chapter house at Berkeley they had to be satisfied with a view from the outside.

MALESKA SPEARS ROBINSON

Phi—Chartered 1882

Boston University, Boston, Massachusetts

Phi began the new year by initiating three pledges left over from last year. Fireside service was September 22 and initiation September 23. Georgeanna Harris was toastmistress, and Mildred Peterson was guest speaker at the initiation banquet in the Panhellenic house.

Rushing season opened September 27 and closed October 18. Our rush party, an "Alice in Wonderland Party," was October 17 at the home of Virginia Woods, one of our actives. We were busy with rushing this year, keeping in mind that we will lose 15 seniors. Georgeanna Harris and Marion Alfred, rushing chairmen, have done exceptionally well.

Margaret Ross represented Phi at the Alpha province convention, in place of Margaret Middleton, our official delegate, who could not attend.

We have reason to be proud of our scholarship rating this year. By stressing scholarship all year we moved from seventh place to second place, missing first by one point.

Personals

Margaret Middleton is president of the Panhellenic house.

Blanche Robinson is president of Panhellenic.

Esther Springer is president of the Fox Hall dormitory.

Margaret Ross is women's editor of the *Boston University News*.

Barbara Treat was initiated into Φ M E, honorary fraternity, at the college of music.

AVIS LUNDBERG

Boston Intercollegiate—Chartered 1924

The fall meeting of our association was October 1 at the home of Neva Warfel Duddy (Mrs. Frank E.), I, in Cambridge, Massachusetts. A report of the Alpha province convention was given by Edith Reese Crabtree (Mrs. Granville), B Γ, grand council visitor, and Jeannette Matthews Gurshin (Mrs. Carl A.), Δ, delegate.

There were a number of New Kappas at the meeting: Gertrude Lottie Lee Church (Mrs. James E.), B BΔ; Daisy Davenport Temby (Mrs. Lawrence W.), Σ; Ruth Eversman Francis (Mrs. Morton P.), B PΔ; Beth Ann Barr (Mrs. Joe), I; Ann Jane Ruen Wolf (Mrs. John), Δ Γ; Doris Husted Haskins (Mrs. Davis), Ω; Edith Jones Caldwell (Mrs. Robert), B Γ; Dorothy Flegel (Mrs. H. Drew), B T.

A well planned series of monthly activities is contained in the yearly programs distributed by the program chairman, Sally Millar MacMahon (Mrs. James D.), B N, and her committee. They include a play, a Christmas party, musicale, a Kappa quiz, and two guest speakers. These meetings are on the second Tuesday of each month at 1:30 P.M. at the home of members. A buffet luncheon is provided and served by a group of hostesses.

Personals

We have lost three of our most active members to other cities because of changes in their husbands' positions. Virginia Dole Thornbrough (Mrs. Albert), Γ A, has moved to Washington, D.C.

Ruth Fielden Jacobs (Mrs. T. L.), Ψ, is now living in Pasadena, California. Her husband is teaching at U.C.L.A.

Jean Hayden Campbell (Mrs. Roland), I, has gone to Detroit, Michigan.

We particularly feel the absence of one of our most enthusiastic members, Harriet Ford Griswold (Mrs. E. N.), B E, whose serious illness will keep her in the Cleveland City hospital for an indefinite time.

Our association lost one of its best friends in the death of Addison Burnham, husband of Emily Bright Burnham, Φ, former grand president.

Beatrice Woodman, Φ, has returned from an extended trip to Budapest.

June Van Norstrand Leonard (Mrs. Arnold), Θ , attended our October meeting. She was formerly a member of Intercollegiate but is now living in Joplin, Missouri.

Helen Snyder Andres and Edith Reese Crabtree will attend National Panhellenic congress in November at White Sulphur Springs, West Virginia. Helen is national Panhellenic delegate for Kappa.

Our association extends its sympathy to Evelyn Posten Poore (Mrs. John), Γ , whose husband passed away in October.

JEANNETTE MATHEWS GURSHIN

Buffalo—Chartered 1928

We have a list of 70 members. Fourteen of these were added this year. Eighteen are associate members. Our homes are scattered through three counties.

We represent 30 different active chapters and three which have been discontinued. Of the three Alpha chapter affiliates in the Buffalo association one was initiated by the original chapter. Beta Tau leads the list of representatives from any one chapter with 19 members.

Eighteen national sororities have joined the newly-organized Panhellenic association of Buffalo, which was formed under the leadership of the Buffalo Kappas. Ruth Clague Luhman (Mrs. H. C.) is the recording secretary.

Our Founders' day celebration was a luncheon in the Wilcox mansion, the house in which President Theodore Roosevelt took the oath of office after the death of President McKinley. This historic house is now—alas—a restaurant in spite of energetic efforts to preserve it as a national shrine. Edla Scaife Eesley (Mrs. G. E.) reviewed the early history of Kappa and its desire for "the choicest spirits" and "literary development."

Since last year Edith Fisher Sherwood (Mrs. Max) has left Buffalo and is now living in 2589 Colchester road, Cleveland, Ohio. Charlene Dalrymple Newton (Mrs. W. H.) has moved to Columbus, Ohio.

FRANCES SHARPE GRAINGE

Connecticut—Chartered 1934

We have reached our fifth birthday and our group of about 30, from being total strangers one to another, have become amalgamated through the bond of Kappa into a delightful fellowship. Six of our seven meetings in the year are at homes of members, which provides an added feeling of friendship and takes us not only to various parts of Hartford but to many outlying towns. Last spring Catherine Wynd, Φ , entertained us in her hilltop home in Windsor with a supper before the annual business meeting and election of officers. Dorothy Brewster Barton (Mrs. Raymond G.), Γ A, is now our president, while Hazel Hall Kassor (Mrs. Otto E.), B T, who relinquished that office, was

not long in receiving greater honor both for herself and us. For in September at the meeting of Alpha province in Montreal she was elected vice-president of the province.

In October we enjoyed a Saturday luncheon in the cabin of Olive Dailey Pierson (Mrs. Wallace K.), Γ A, surrounded by the beauty of nature in her autumnal dress. The report of the Alpha province meeting by Hazel Hall Kassor was both interesting and informing. So far our group has had a simple set-up, but a definitely arranged program and a committee to draw up by-laws show that we are tending toward a thoroughly organized association.

Personals

Marian Cutler Mauritzen (Mrs. Kai T.), Γ A, spent last summer in Denmark.

Marjery Everett DeWitt (Mrs. J. Doyl), Γ Θ , who has been living for a time on Long Island, has returned to Hartford.

IDA H. LANE

Psi—Chartered 1883

Cornell University, Ithaca, New York

After three weeks of successful rushing we are proud to announce that we have 15 pledges.

This fall the parties deviated from the general parties of former years: we had open house teas which helped everyone to become better acquainted in a short period of time.

During second period of rushing we had a "rushing the season" Halloween party, with appropriate decorations. Bette Limpert magically transformed herself into a witch. We had a revised version of the O. Henry story, "The Monkey's Paw," given by Elizabeth McCabe, Harriet Jones and Beth Erb.

Bright and early Sunday, October 8, the Kappas had a Chinese breakfast, complete down to rice cakes which when opened revealed a fortune.

The Kappa café opened its doors October 9, as the theme of our formal dinner. Elizabeth Gass acted as hostess. Anne Knolle was cigarette girl. The entertainment was provided by Drury Strong enacting "The Waltz," by Dorothy Parker; Harriet Jones and Elizabeth McCabe doing a Floradora dance; and Madge Palmer scarf dancing. A faculty reception was given at our house the evening of November 2.

This year we are continuing a custom started two years ago of having a member of the faculty to dinner once every week.

Personals

Florence Wilson, who spent last year at an art school in London, is back in Ithaca again.

Dorothy Bower is teaching high school at Linden, New Jersey, and Ella Thompson is teaching at Onandaga, New York.

Jeanette Knowles is back at school after a term's absence due to illness.

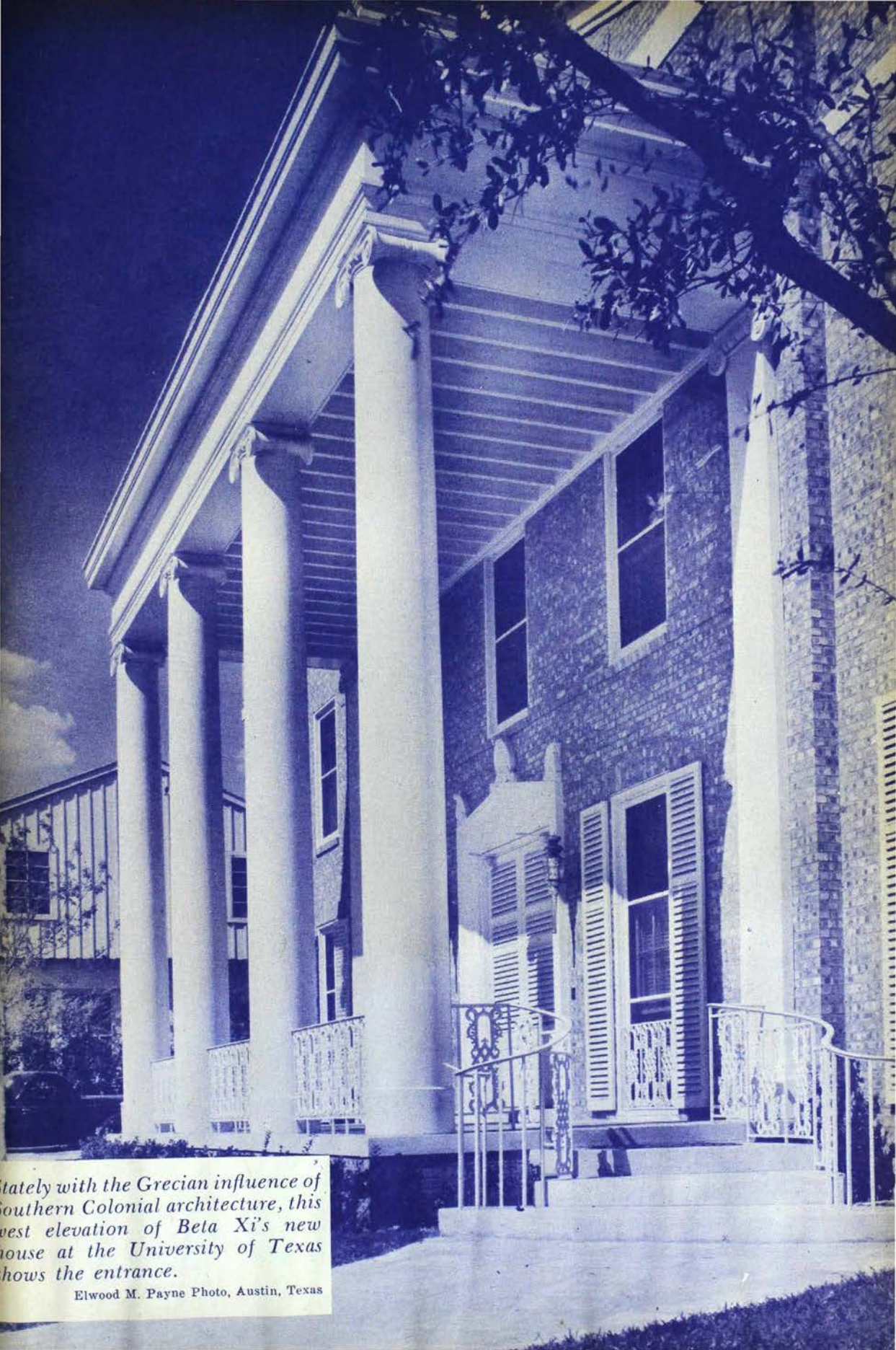

Stately with the Grecian influence of Southern Colonial architecture, this west elevation of Beta Xi's new house at the University of Texas shows the entrance.

Elwood M. Payne Photo, Austin, Texas

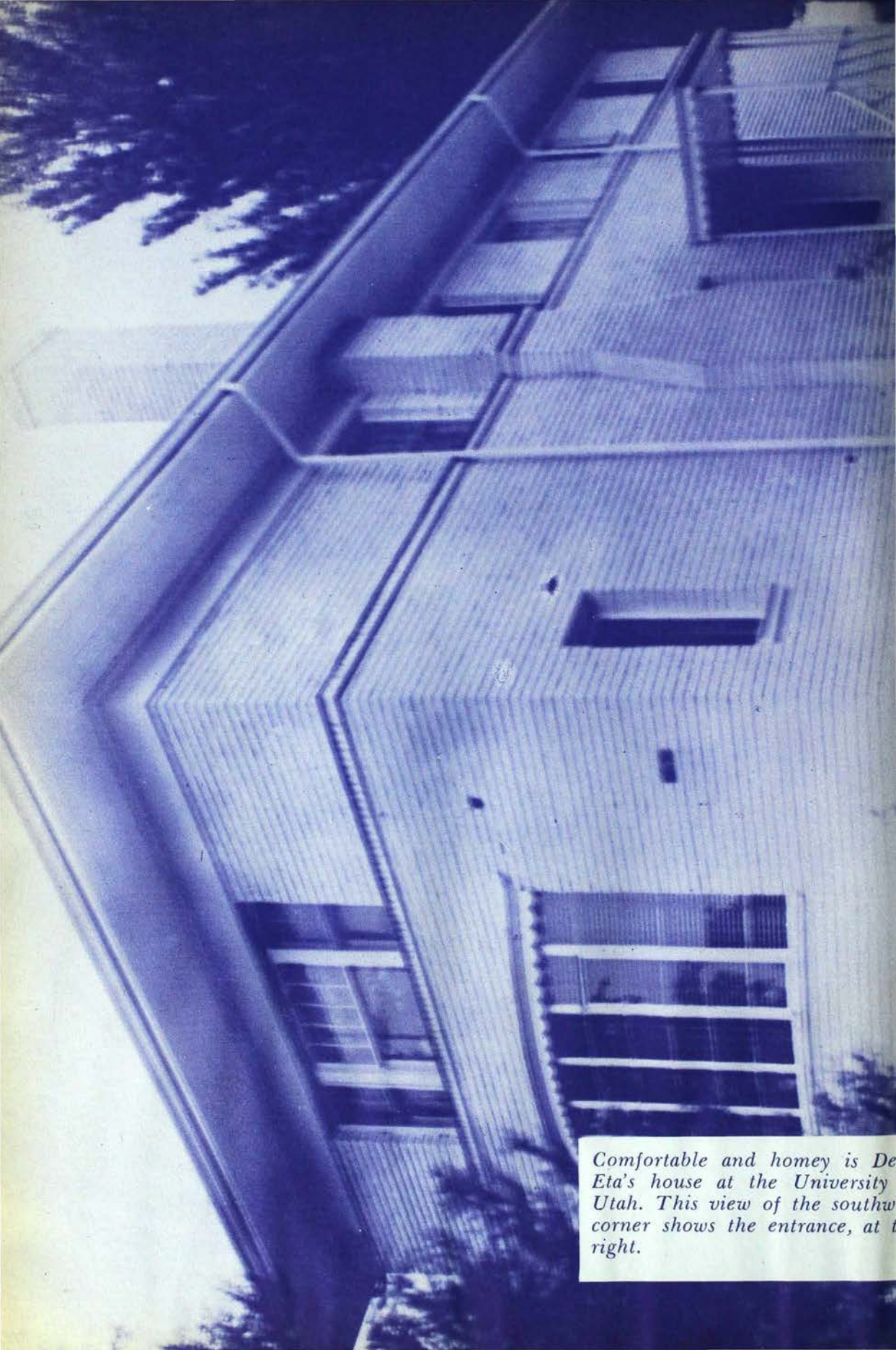

*Comfortable and homey is De
Eta's house at the University
Utah. This view of the southw
corner shows the entrance, at t
right.*



an angle of the newly-decorated living room in Delta Eta's house.

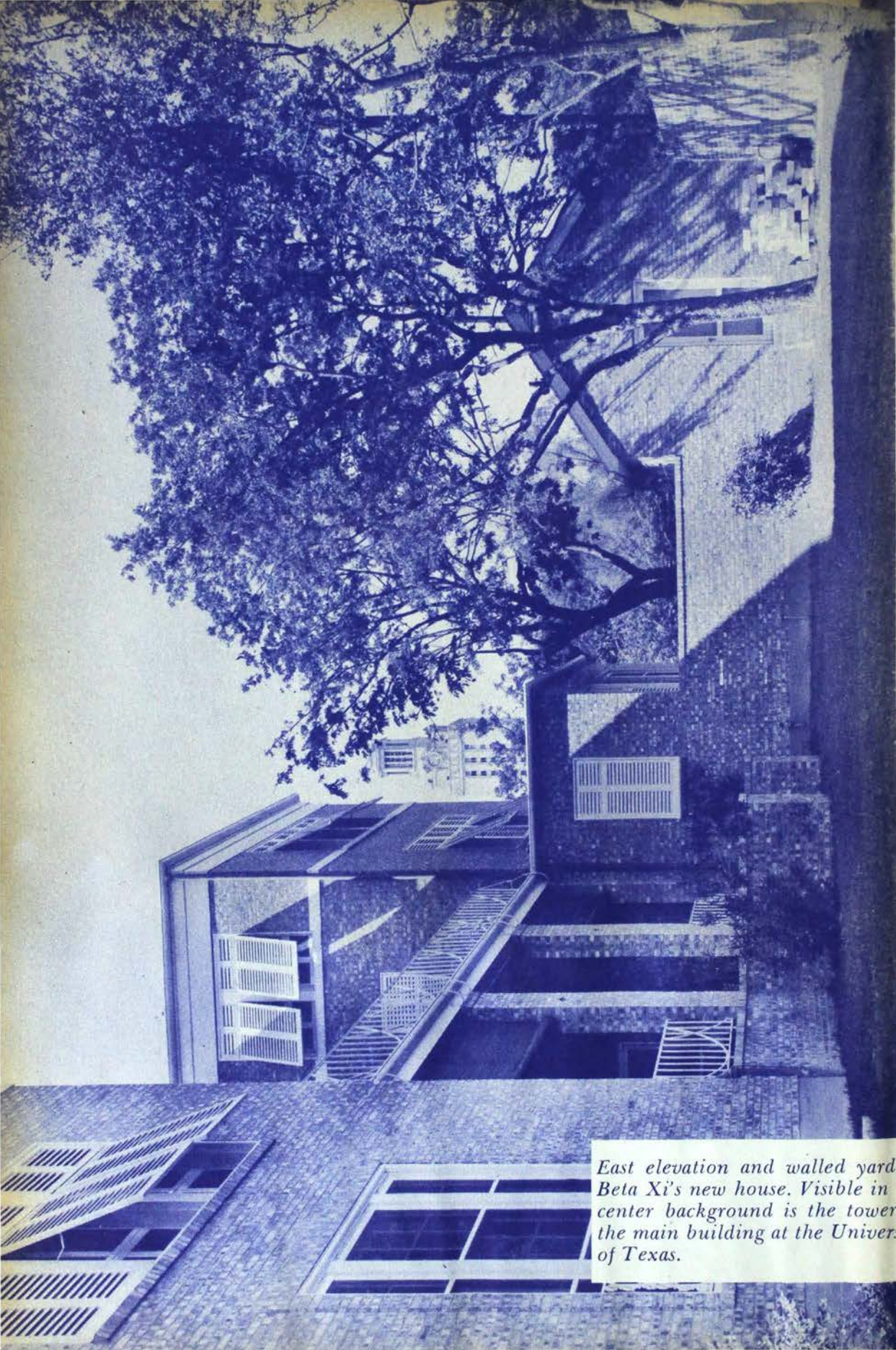

East elevation and walled yard of Beta Xi's new house. Visible in center background is the tower of the main building at the University of Texas.

Harriet Vane, Loriel McPherson and Kay Benton have been back to visit us.

Loriel McPherson is taking up children's book designing at an art school in New York city.

Jane Stoutenburg is teaching at the Ithaca high school.

Patricia Frueh is working on her Ph.D. at Johns Hopkins, Baltimore, Maryland.

LILLIAN J. CAMAGNI

Syracuse—Established 1903

Our program for the year is a little more varied than usual. At our second meeting, we celebrated Founders' day with Cora Williams Smallwood (Mrs. Irving) as hostess. We used the alumnae ritual for the first time and later sang Kappa songs which everyone enjoyed. We are to have two meetings at the house, one of them a "Children's Christmas Party."

In February we are having a luncheon bridge at the Hotel Syracuse with a review of the "Bridal Veils of Kappa Kappa Gamma."

We are busy putting on a membership drive, thinking up ways of earning money and being given some Kappa education by two of our newest members, Imogene Meyer and Virginia Crate.

At the first meeting, our convention delegate, Virginia Heil Stephenson (Mrs. James), gave a glowing report of her enjoyable time and how wonderful it is to be a Kappa.

MILLCENT GREEN ALLEN

Beta Psi—Chartered 1911

University of Toronto,
Toronto, Ontario

We celebrated the end of our exams by giving a house party at Peggy Beauchamp's cottage at Beaverton, Lake Simcoe. Golf was our main outdoor sport, next to getting sunburned. Nearly the entire chapter was present for at least a few days, and many stayed the entire time.

This took place just after the royal visit to Toronto. The King and Queen had luncheon in Hart house, so that university students had an excellent view of them.

Plans for our annual subscription dance in aid of the Red Cross are well underway. It will be a barn dance instead of the usual formal.

During the first week of this term we had two Kappas visiting us, Betty Lou Snively, Γ Ψ, University of Maryland, and Margaret Bawlf, Γ Σ, past president of our Winnipeg chapter. Marion Dean had a tea for the two girls, and the chapter turned out in full force to meet them.

Margaret James and Joan O'Sullivan, two 1939 pledges, were initiated and afterwards the entire chapter went to dinner to celebrate the happy event.

Fifteen Kappas and 15 Pi Phis were invited to the B Θ II house for a sing-song and

dance. Kappa songs, and Kappa girls made a hit with every one.

During our province convention, at Delta Delta chapter, McGill university, Beta Psi won the award for the best poster and display. Our representative, Georgina Davey, proved herself a capable secretary for the convention.

MARNIE JANE MARRIOTT

Toronto—Chartered 1926

June 10 we gave a pay luncheon in honor of the graduating class. About 70 Kappas attended.

In September 19 active and alumnae Beta Psis went to Montreal for the province convention. A real tribute goes to Δ Δ for their fine hospitality. B Ψ was honored when Kathleen Dignan (Mrs. Alan) was re-elected province president.

Our fall activities started October 3 when some 50 alumnae met at Helen Walker's home. We decided to extend greatly our usual Christmas charity work. To raise funds for this a large bridge will be given November 14.

ELINOR MEREDITH

London, England—Chartered 1931

English Kappas last met June 25 when our new president, Mrs. Osland-Hill (Nora Waln) entertained us with our husbands and fiances for tea and supper at her home in Bucks. After tea we strolled through the gardens and orchards, and admired the house, formerly the gardener's cottage, now redecorated and furnished in pastel shades, and with a new wing added. At supper we were joined by other friends of our hosts, among them the American Consul General, Mr. Jenkins and his wife. We were happy to welcome Mrs. Howard, a Kappa from Barnard, but regretted the absence of many of our older members.

Of our plans and war status it is difficult to write. For the present at any rate a meeting is impossible because our members have become scattered. From correspondence it appears that Kappas who haven't returned to America are for the most part engaged in some sort of war work which is absorbing any time they could have given to Kappa meetings. I propose to recommend that whenever two or three Kappas can get together they should; that in the meantime any information they would care to send me I shall circulate in the form of a news letter. I shall also keep the central office informed of these activities and plans as they are sent to me. Perhaps later a meeting will be possible.

Here is some of the information gleaned from the replies to my inquiries.

Jane Downes is one of the few Kappas remaining in London and therefore able to come to meetings.

Mrs. Victor Ressich is engaged in helping provide food for the nation.

Mrs. Hunter is doing evacuation work.
 Mrs. Virginia Bunting's husband was called up in August, and she now has a job.
 Mrs. Dundas is doing local war work.
 Mrs. Maxwell has taken in three evacuees.

ANN SERPELL

Gamma Lambda—Chartered 1923

Middlebury College, Middlebury, Vermont

Betty Nichols is our president and Betty Miller our new standards chairman.

Gamma Lambda was awarded the Panhellenic cup for the highest scholastic average of the entire student body for the semester ending June, 1939.

The sophomore class was in charge of the scholarship picnic at the Kappa house, October 9.

The fall of the year is house-cleaning time. All the girls have pitched in and are busy painting chairs, making drapes, and overseeing the wall-papering of the downstairs.

Personals

Janet Lang and Betty Nichols represented Gamma Lambda at the Alpha province convention in September.

Mildred Becker played with the Vermont Symphony orchestra in its first two concerts, October 11 and 13.

MILDRED BECKER

Middlebury—Established 1923

Returning to the Middlebury association from an interesting summer is Mrs. Adelma

Hadley Lardner. Mrs. Lardner was married June 10, 1939, to Lynford A. Lardner of the political science department of the college and they spent the summer at Geneva, Switzerland, where Mr. Lardner was a member of the American Committee in Geneva. The purpose of this committee is to inform American visitors to Geneva of the work of the League of Nations and of the International Labor organization. It was a disappointment to have the meetings of the League council and of the assembly postponed because of the outbreak of the European war. However, it was enlightening to find that the work undertaken by the League was so varied, covering such a wide scope. Contrary to general opinion that the League is in a moribund condition after its failure to prevent wars, a great deal of work is being done by League committees. These committees deal with health, social questions, opium traffic, intellectual coöperation, and economic relations.

Of interest to Americans is the fact that the new director of the International Labor organization is former Governor John Winant of New Hampshire. This organization is closely affiliated with the League. Many nations which do not belong to the League have membership in the I.L.O., the fundamental principle of which is its tripartite nature, "representation of governments, employers, and workers."

We are anticipating some first-hand information on these organizations from Mrs. Lardner at one of our early meetings.

JUANITA P. COOK

Beta Province

All KEY correspondents will please note the change in style for marriage and birth announcements. It is imperative for each correspondent to head such announcements by province and chapter, as they appear in THE KEY, otherwise the editors have no way of knowing the chapters to which the Kappas belong. KEY correspondents are also requested to list marriages, births and In Memoriam notices on *separate* sheets.

Gamma Rho—Chartered 1888

Allegheny College, Meadville, Pennsylvania

Another rushing season has gone, and Kappa is still on top. Gamma Rho is proud to present 12 pledges. To celebrate the close of a successful season we danced in candle light beneath blue and blue balloons, October 7.

October 9 we were guests of $\Lambda \times \Omega$ at a coffee hour. In this way Allegheny heightens her intersorority relationships.

October 14 saw our Homecoming festivities in full swing with approximately 30 alumnae back at the old haunts. The following evening Founders' day was celebrated with dinner in the Kappa rooms. Actives and alumnae

discussed the founding of Kappa and the Gamma Rho trio entertained with several songs.

During the summer our rooms were beautifully redecorated, so that all in all the year so far has proved successful for us.

Personals

The spring of 1939 showed Gamma Rho's prowess in athletics. Georgia Seitz and Ruth Ellen Blake won the bowling and tennis tournaments respectively.

Charlotte Miller (pledge) was awarded first honors in scholarship. Muriel Matson (pledge) was awarded second honors. Both of these girls were freshmen at the time.

In the junior class of last year, Velma Zwilling and Elinor Kistler won first and second scholarship honors respectively.

TOBY SELLS

Beta Alpha—Chartered 1890

University of Pennsylvania, Philadelphia, Pennsylvania

The opening of the new fall term has been a busy and exciting time for the Beta Alphas. We are proud to welcome into our midst a new house mother, Mrs. Ehrgott. October 10 the chapter introduced her to the campus by giving a tea for the faculty and housemothers of other fraternities. We all had a grand time, and from the looks of things, our house should win the scholarship award this year.

Doris Ruwell, who graduated with such a long list of activities last year that the university had to revise its point system, has recently returned from abroad. She attended the International Youth conference in Geneva, and ironically enough spent the summer discussing methods of keeping peace in the world.

October 25 we initiated Doris Schaeffer and Virginia Walton.

As we have deferred rushing on our campus, we are still hoping and planning for a successful season.

PEGGY CROWELL

Beta Sigma—Chartered 1905

Adelphi College, Garden City, New York

Beta Sigma's formal rush party was October 16. As it was a plantation party, we gave tiny cotton bales as favors with a poem about each rushee attached. It was a buffet supper, and we had a huge cake with light blue icing and a golden key on the top and large light blue mints with the letters KKG inscribed on them. Mrs. McNaboe was guest of honor.

Personals

Elinor Wagner was chairman of the annual junior-freshman luncheon.

Betty-Ann White led the juniors in being elected president of the Curie Chemistry club and the treasurer of the junior class. Both Betty Ann and Elinor were elected to dean's list.

We have an able archery manager at Adelphi in Mary Dargan.

Marianne Cabell and Mary Donegan both had prominent parts in the play which Gold Mask, the dramatic society, presented in November.

Charlotte Brenner was initiated November 6 and 7.

Marie Louise Grandeman, a pledge, was elected "Miss Nassau County" at the New York World's Fair.

Kappa was well represented on Daisy Chain by Vivian Angell, Shirley Mills and Elinor Wagner.

Vivian Angell is now the circulation manager of the school paper, the *Fortnightly*.

Marianne Cabell and Elinor Wagner are on the student executive board.

SHIRLEY MILLS

Gamma Epsilon—Chartered 1917

University of Pittsburgh, Pittsburgh, Pennsylvania

As usual we began our fall term by taking rushees to lunch. Nancy Digby is our membership chairman again this year.

We had our first social event of the year, a hayride October 7, with Jane Spencer in charge.

The Panhellenic association carried out a new idea in conducting a progressive dinner October 9. We entertained 69 guests of Panhellenic at our house for the entree.

The Mothers' club has made plans for a benefit bridge for us November 2.

Personals

We are glad to welcome our new members: Jean Lindaman, Nancy Sunstrom, Mildred Froboch, Easter Undercoffler, Elizabeth Foster, Marjory Day, Lillian Spang and Betty McCausland. Of these girls, Jean Lindaman, Nancy Sunstrom and Elizabeth Foster were elected to Cwens. Jean Lindaman is treasurer of the sophomore class.

Last May we pledged Jeanette Thompson. She too is a Cwen.

Nancy Digby was appointed to fill the vacancy of secretary of Student-Faculty association.

Gene Pyle is custom chairman of Women's Self-Government association, and it is under her leadership that the freshman women are oriented to life at Pitt.

Jane Bell, last year's president, was elected to Hall of Fame.

Nancy Digby and Dorrit Bock are members of Mortar Board.

Nancy Digby, Dorrit Bock, and Priscilla Welday, our president, were chosen to act as senior mentors this year.

DOROTHY RIDSDALE

Delta Alpha—Chartered 1930

Pennsylvania State College, State College, Pennsylvania

Back together again for another school year, Delta Alpha girls have been busy with activities, school work, and social events.

Founders' day and Alumni week-end, October 13, found 20 alumnæ back for a buffet supper at the house. October 18 the Kappas were dinner guests of the $\Phi \Delta \Theta$ fraternity.

Fall initiation occurred October 22 and 23, and five new sisters proudly wearing their keys are: Betty Martin, Fay Rees, Betty Rose, Dorothy Savard, and Betty Willets.

Personals

New Mortar Board members are Winifred Watson, chapter president, and Helen Camp.

Sophomores elected to Cwens, activities honorary, are Jean Clark, Betty Martin, and Eleanor McLaughlin.

Betty Martin was also elected treasurer of Women's Student Government association.

HELEN CAMP

State College—Chartered 1933

The State College alumnae association opened the season with much interest and enthusiasm. Our first meeting was at the home of the new president, Kathleen Davis (Mrs. E. C.), September 27, 1939.

This year we have arranged to have two representatives from the active chapter present at our monthly meetings. We feel that this will make for a closer relationship between actives and alumnae.

The alumnae were entertained by the active chapter at a buffet supper on Founders' day, October 13, when we heard a résumé of the history of Delta Alpha. We were also guests of the chapter at a "cocoa hour" after the Homecoming game with Lehigh, October 14, 1939. The many alumnae who were here saw a lovely campus with its new buildings and beautiful landscaping.

Last spring the alumnae were happy to have the pledges as their guests at a "coffee hour" at the home of Elsie Moore (Mrs. B. V.), Sunday evening, April 2, 1939.

A luncheon was given in May, 1939 for the seniors before the close of the college year. This was practically our last opportunity to say farewell and to extend to them our best wishes subsequent to graduation.

We are happy to have as our new officers: president, Kathleen Davis (Mrs. E. C.); vice-president, Margaret Knoll; treasurer, Marguerite Mateer (Mrs. E. H.); secretary, Mary E. Jennison; executive board members, Margaret Fletcher (Mrs. S. W.) and Elsie Moore (Mrs. B. V.).

MARY E. JENNISON

Essex—Chartered 1935

Our opening meeting was at the home of Eliza Barcus Sage (Mrs. Darrow), B N, of Short Hills. Since it was Founders' day, the hostess and her assistants had arranged the luncheon as a birthday party. The tables were beautifully decorated in "blue and blue"; even the flowers followed the color scheme. Dessert was a tremendous birthday cake with blue candles forming "69." Following our luncheon and business meeting we all enjoyed a short talk by one of the Essex group, Emily Chapman Stoddard (Mrs. Ralph), B Σ, on the founding of Kappa.

James Downes, of the Summit high school faculty, spoke on the book *Union Now*. We were all so absorbed in what he had to say that our meeting lasted far beyond the usual time of adjournment.

Personals

We were all delighted to hear that Shirley Mary Landers, a daughter of Shirley McNutt Landers (Mrs. Howe), had been pledged this fall by her mother's chapter, Delta.

Essex alumnae are happy to have as a new member, Dortha Jeanne Sedgwick (Mrs. Charles B.), X.

ISABEL K. PARKER

New York—Established 1896

As this is written, our first meeting of the new season, the annual Founders' day banquet, is but a few days away. Lucy Allen Smart (Mrs. George), one of our more renowned Kappas, will give impersonations of Harriet Beecher Stowe, following a program of negro spirituals by Katherine Nolan. We are looking forward to having with us at the banquet, Rheva Ott Shryock (Mrs. Richard), Almira Johnson McNaboe (Mrs. James F.), May Whiting Westermann (Mrs. Theodore), Minnie Royse Walker (Mrs. Guy M.), and many members of the New York alumnae association.

An interesting program has been planned for the remainder of the year; our next two meetings will be the benefit bridge in November and a book review luncheon in December.

The Young Business Group continues to meet at the Barbizon for dinner on the second Tuesday of each month and invites all Kappas to attend any or all of the meetings on its varied and interesting program. Reservations may be made with the chairman, Agnes Forman, who lives at the Barbizon.

During the past summer many Kappas met semi-monthly for our special World's Fair luncheons at the Therese Worthington Grant restaurant. They proved so popular that there has been talk of continuing them each summer, when no other meetings are ordinarily scheduled.

KATHLEEN HARA HOWE

Northern New Jersey—Chartered 1935

The Northern New Jersey alumnae association celebrated its annual Founders' day at its first meeting of the season, October 11, with a luncheon at the home of Mrs. Gail Bennett, of Ridgewood. Mrs. Earl S. Corey acted as co-hostess. Our association, chartered only a few years ago, is small and our luncheons have helped to acquaint us with one another and to unite us into a group of loyal Kappa alumnae sincerely interested in the national organization.

After a busy summer of seeing the World's Fair with our guests we were all glad to be reunited with Kappas from nearby suburbs. Our benefit bridge last May at the home of Mrs. Earl S. Corey was a financial success.

DOROTHY KIRK BENNETT

Gamma Province

All KEY correspondents will please note the change in style for marriage and birth announcements. It is imperative for each correspondent to head such announcements by province and chapter, as they appear in THE KEY, otherwise the editors have no way of knowing the chapters to which the Kappas belong. KEY correspondents are also requested to list marriages, births and In Memoriam notices on *separate* sheets.

Rho Deuteron—Chartered 1880, R. 1925

Ohio Wesleyan University, Delaware, Ohio

After enthusiastic summer rushing under Jane Elliott's direction, we returned to school to greet our new "house parents," Professor and Mrs. Holloway of the sociology department; to pledge five upperclass girls; and to enter into a week-and-a-half of concentrated rushing which left us proud in the possession of our quota of 15 outstanding freshman pledges.

The news that we stood first on the campus in scholarship for last semester among the active sorority chapters was cause for rejoicing.

Mrs. Tomkinson, our province president, has already paid us a "check-up" visit, so we should be off to a big year, especially with so many members newly elected to honoraries and offices in all fields.

Personals

Two of our last year's seniors, Abbie Gross and Barbara Lynch, were initiated into ΦΒΚ.

Two juniors, Faith Hubbard and Eleanor Davis have made Mortar Board. Eleanor is also the new executive president of Women's Student Government and was crowned May queen at last spring's ceremonies.

Martha McGray is the president of Swimmers' club.

Faith Hubbard is president of the Home Economics club.

Wynsome Lyon is the president of sociology honorary.

Betty Crandell and Faith Hubbard are two senior advisors.

Nancy Hubbard is the editor of *Le Bijou*, the school year book.

Beth Palmer is an outstanding beauty who placed high in a state-wide college contest as well as on this campus. Beth has also been chosen to reign as this year's Homecoming queen.

HARRIET STECKEL

Beta Rho Deuteron—Chartered 1885, R. 1914

University of Cincinnati, Cincinnati, Ohio

Beta Rho chapter has just been through a successful rushing season. A new system of

rushing was tried in our university this year: one that led to more normal relations between rushees and sorority girls and eliminated a great deal of hard feeling. The season closed with 19 new pledges with us at the pledge banquet.

November 18 is a red-letter date in the minds of actives and pledges alike. For the actives it means another pledge formal, for the pledges their first Kappa dance.

Founders' day the active and alumnæ chapters gathered together for a banquet at Knox Presbyterian church. Alfred Rosee, Viennese composer, gave an amusing informal talk.

Two more pledges joined active ranks October 21, when Arlene Dalton and Dorothy McKibben were initiated.

New chapter officers are: treasurer, Patricia Bade; registrar, Florence Danford; KEY correspondent, Patricia Montgomery.

PATRICIA MONTGOMERY

Cincinnati—Established 1914

To help stimulate greater enthusiasm, increase interest and attendance, the Cincinnati alumnæ association has planned a variety of programs for the year.

For our first meeting this fall we were fortunate in having Mrs. James N. Vermilya speak on her experiences in England, where she has been living for the past two and a half years. In this time of war this subject was particularly interesting to us.

In October we met with the active chapter to celebrate Founders' day together. We were happy to have as our guests Mr. and Mrs. Alfred Rosee. Mr. Rosee, a Viennese composer, gave us a half hour of real entertainment.

November 13 we are looking forward to having Mrs. Stuart J. Koch, mono-dramatist, review and dramatize Pearl Buck's *The Patriot*.

Walter Inge Farmer, interior decorator, will discuss "The Home Personalized" for our meeting in January.

The Tri Deltas and Kappas will convene for our March meeting, and Robert Atherton will speak on "Personality of the Voice."

PATRICIA MACPHERSON



Be a '69er!

Beta Nu—Chartered 1888

Ohio State University, Columbus, Ohio

Late summer and early fall found the Kappa members occupied with rushing activities. With school and football combined, autumn quarter has been exceptionally busy this year.

Beginning with the pledges we Kappas are proud to announce the addition of 24 new ones.

Then came the Founders' day banquet. The scholarship diamond key was presented to Sarah Means, while Helen Gerin received another one for achievement. Additional awards were given to Jane Emig for scholarship improvement and June Knowlton for the highest pledge grades. We were also entertained by a style show with models from the active chapter.

October 14, we had an open house after the Northwestern game. And again, October 28, we opened our house, but this time to receive defeat. However it was the most exciting game of the year.

The Fathers' day dinner was November 4. Since this is an annual affair, the fathers know each other as well as the girls.

JANE EMIG

Columbus—Established 1901

Our Founders' day banquet at the Columbus Athletic club October 11 was a grand success this year. We not only celebrated the 69th birthday of Kappa Kappa Gamma, but also the 51st birthday of Beta Nu chapter. Mrs. Russell Saxby was chairman of the affair, assisted by Mrs. Oscar Carlin, Mrs. N. E. Harris, Jr., Mrs. James Kurtz and Mrs. M. L. Ainsworth. Our new president, Mrs. Robert Mathews, presided, with Anne Turner as toastmistress. Scholarship awards were made by Ethel Woodbury. Elizabeth Zartman, president of the active chapter, introduced the new pledges who regaled us with a skit. During the evening Kappa songs were sung, and the final treat was a style show managed by June Knowlton.

Personals

Officers of the alumnae association for 1939-1940 are: Mrs. Robert Mathews, president; Esther Collicott, vice-president; Mary Jane Evans, corresponding secretary; Jane Huntington, recording secretary; Mrs. Frank Shelton, treasurer; Mrs. Jack Meeks and Mrs. M. L. Ainsworth, board members.

MARY JANE EVANS

Gamma Omega—Chartered 1929

Denison University, Granville, Ohio

Gamma Omega is looking forward to an unusually interesting year, after two weeks of successful rushing which ended with the pledging of 23 grand girls, September 24.

September 25 the new pledges were entertained at a chapter supper in their honor.

After our regular chapter supper, October 9, we all gathered around the open fire to hear Dr. J. L. King, head of the English department, speak on "Women in Poetry." We enjoyed this evening immensely, and hope to have Dr. King with us again.

The social season opened for us October 13, with a victrola dance, which everyone enjoyed.

October 20-22 was our Denison Homecoming, and we were glad to see many Kappas back at that time.

Personals

We are proud to have Sue Myers, pledge, chosen for a part in the freshman plays.

Jeanne Shaffer, chapter president, has been elected the Denison Homecoming queen.

LUCY LEWIS

Toledo—Established 1920

Our first meeting of the year was a dinner in the home of Jeanette Stryker Norris (Mrs. Edgar).

We again expect to have our yearly profitable rummage sale.

We are looking forward with great eagerness to our annual Christmas party, which will be this year in the new home of our president, Jane Helm Cole (Mrs. Richard).

We feel our summer rush tea was a success in the home of Gladys Hayes Bach (Mrs. Ernest). We are overjoyed to learn from our rushing chairman, Marcella Rardin Mewborn (Mrs. William), that three Toledo girls pledged Kappa: Dorothy Merki, Nancy Haskell and Phyllis Pierson.

We are sorry to lose Mrs. Norman Brunkow to Chicago.

However we are happy to add the following names to our year book: Mary Frances Wiggins, Mrs. Louise Wilford, Mrs. Ester Wright Thornburgh, Mrs. Lawrence Grosh, Jr., and Mrs. Miloge Reed.

CATHERINE BURKETT LOWRY



The Collegiate Place to Stay
For a New York Holiday
Beekman Tower (Panhellenic)

Delta Province

All KEY correspondents will please note the change in style for marriage and birth announcements. It is *imperative* for each correspondent to head such announcements by province and chapter, as they appear in THE KEY, otherwise the editors have no way of knowing the chapters to which the Kappas belong. KEY correspondents are also requested to list marriages, births and In Memoriam notices on *separate* sheets.

Delta—Chartered 1872

Indiana University, Bloomington, Indiana

Our pledge dance was October 21 in honor of 28 pledges.

Because several of the girls did not return this fall, new officers have been appointed in their places: Rebecca Walley, recording secretary; Rebecca Morris and Barbara Healy, assistants of freshman head; Margaret Pyle, marshal.

Personals

Charlotte Cooper, Mary Elizabeth Hendricks, Rebecca Walley, Rebecca Morris, Madelyn Pugh, Harriet Rutledge, Helen Thieme and Mary Jane Thompson were appointed to the Association of Women Students' advisory committees.

Dorothea Urbahns was elected to Pleiades, honorary organization.

Harriet Rutledge, Connie Hurst, Jean Voss, Jean Fawcett, Madelyn Pugh and Diana Stout were asked to join Le Cercle Français, honorary French club.

Betty Jo Hanson and Marian Sanders were given parts in "You Can't Take It With You," the first of the series of university plays.

Joan Bonsib made A Δ Δ, scholastic honor-ary for freshman women.

HELEN THIEME

Bloomington, Indiana—Established 1900

Our first meeting of the year was a business and social meeting, October 12, at the home of Alice Adams Cosler (Mrs. Ralph). It was decided to dispense with the printing of programs for the year and to use the money saved for the expenses of sending a delegate to the convention at Sun Valley. Plans for the year were discussed, and it was announced that our next meeting will be a luncheon November 9. We were pleased with the large attendance at our first meeting. With a membership of 46, the largest we have ever had, we are looking forward to a most successful year.

Personals

Amelia Flaitz Steinmetz (Mrs. H. G.), Δ, has moved to Baltimore, Maryland.

Beryl Showers Holland (Mrs. J. E. P.) was in England this summer and returned

early in September on the *Queen Mary*.

We are pleased to have as new members this year Mary Frances Scott Blair (Mrs. George), Δ; Mary Ellen Buskirk, Δ; Martha Sailors East (Mrs. Charles), Δ; Margaret Schricker Robbins (Mrs. L. C.), Δ, and Cecilia Hendricks Wahl (Mrs. Henry E., Jr.), Δ.

LOUISE BESTOR ROFF

Iota—Chartered 1875

DePauw University, Greencastle, Indiana

The fall rushing season was most successful under the leadership of Ruth Zitzlaff, and 24 girls were pledged.

Leonna Dorlac, field secretary, visited the Kappa house from October 21 to 23.

Personals

Margaret Lancaster is vice-president of the junior class, and is also the new Panhellenic representative for the house.

Frances Carman is secretary of the International relations club of the Middlewest.

Naoma Scott is secretary-treasurer of the sociological organization.

Jane Naus is business manager of the DePauw newspaper, and on the staffs of the school publications are Bette Hodge, Bettye Shoop, Frances Carman, Barbara Brooks, Jacqueline Northrop, Jean Montgomery, Mary MacDonald, Claire Patten, Alice Ann Longley, Charlotte Feaman, Jean Kleckner, Virginia Fellows, Emily Stahr, Nancy Hurt and Joanne DeMilt.

The leading character in "Naughty Marietta" is Elizabeth Campbell. Suzanne Summers and Jean Montgomery are in the chorus.

Jacqueline Northrop had a part in the *Duzer Du* play.

New members of Naiad, university swimming club, are Nancy Hurt and Sylvia Gregg.

Personals

Jean Stewart is instructor of music at Meredith women's college at Raleigh, North Carolina. She teaches music theory and violin and directs the college orchestra. Jean received her master of music degree this summer at the Eastman School of Music in Rochester, New York. Her address is 24 Church street, Saranac Lake, New York.

Kathryn Olds is assistant supervisor of music in the city of Vincennes, Indiana.

JOANNE DEMILT

Mu—Chartered 1878**Butler University, Indianapolis, Indiana**

A successful rush week for Mu chapter ended September 1 with the pledging of 23 girls.

October 1 the new pledges were formally introduced to the campus in the first open house of the year. The fall motif was carried out throughout the house with brown chrysanthemums and fall leaves.

Formal initiation was October 12 for Freddie Adler, Barbara Badger, Jean Clairmont, Mary Dunwoody, Ann Jefferson, Janet Mahorney, Emmy-Lou Posson, Jane Reynolds, Mary Catherine Stair, Shirley St. Pierre, Patricia Stayton, Virginia Wood and Mary Helen Yates. The initiation banquet followed.

Personals

Jean Clairmont, Mary Ann Lookabill and Mary Catherine Stair were elected to membership in Spurs, sophomore women's honorary.

Mary Haynes, Betty Rose Martin and Lucille Mayhill were the three Kappas chosen for Chimes, junior honorary.

Mary Adelaide Denton and Ramona Winfield represent us in Scarlet Quill, senior honorary.

Patricia Stayton was elected rush captain for the coming year. Her assistants are Virginia Wood, Freddie Adler, Mary Helen Yates and Mary Catherine Stair.

The bi-annual scholarship spread was given September 27. As an incentive to scholarship the lower third of the chapter plans and cooks a spread for the other "smarties."

Ann Jefferson was awarded the necklace given the girl who shows the most marked improvement in her grades.

Marjory Rork was awarded the Tade Hartsuff Kuhns key for the highest scholastic average in the chapter.

Mu chapter greatly enjoyed the short visit from Leonna Dorlac during the week of October 16.

The annual Homecoming luncheon for Mu actives and alumnae was October 28, preceding the Butler-Washington university football game.

The entire chapter had a grand time November 3 at the first Kappa dance of the semester given by the pledges.

Due to the vacancy left by Jane Day Pierce, Sally Hunt was elected KEY correspondent.

SALLY HUNT

Indianapolis—Established 1898

We opened our year's activities with an informal supper at the home of Dorothy Reynolds Collins (Mrs. John B.). We saw movies of Sun Valley, where the 1940 convention will be held. A skit after the pattern of the Kay Kyser radio questionnaire was quite successful in showing up what most of

us did *not* know about Kappa history.

In October we will have the annual birthday dinner. Jane McDaniels Ward, Jr. (Mrs. John R.), is to give "A Toast to Kappa When She is Sixty-Nine." Betty Schellschmidt's concert trio will play dinner music. Leonna Dorlac, field secretary, who is visiting active chapters in our neck of the woods, will be a guest of honor.

At the informal supper meeting in November we are looking forward to having Nina Kanaga Ireland (Mrs. Neal) tell us of "Life in Latin Lands." She spent many years in South America and tells of her experiences in a most interesting manner. Asel Spellman Stitt, soprano, will sing. The meeting will be at the home of Bernice Marie Havens Brayton (Mrs. John).

Our membership committee has not been able to make a report as yet, but has worked hard and expects favorable results. Margaret Ellen Culmer Huncilman (Mrs. Robert) is membership chairman.

As a money-making project we are sponsoring a week of movies at a popular neighborhood house. There will be three changes in the program, with a double feature show each night. This sounds like a good, safe money-making scheme and we expect to make millions. Virginia Kerz Hill (Mrs. Fred) is chairman of the project. We had thought to sponsor a Bermuda trip as last year, but decided on something a little less strenuous.

Indianapolis Kappas worth mentioning:

Nellie Fatout, I, who this fall celebrates 50 years in our fraternity. And 50 years is a long time!

Elizabeth Bogart Schofield (Mrs. Everett M.) national director of provinces, celebrates 25 years of activity in civic theater.

Carolyn Varin won one of two scholarship awards for graduate study at Butler toward her M. A. degree.

Harriet Randall not only won the women's city golf championship but walked off with the state championship as well.

Dorothy Ragan is advertising manager for Charles Mayer and company, the oldest and most prominent gift store in the city.

Sue Davis Taylor (Mrs. Gustavus) is regent of the Caroline Scott Harrison chapter of D.A.R. here in Indianapolis.

Mary M. Huntington Darrick (Mrs. Eugene H.) has organized an Indiana chapter of the National society of Colonial Wars in America.

VIOLA JAY MORIARTY

Hillsdale—Established 1921

One of the features of our April meeting was a discussion of our coöperation with the County Community camp. We are continuing our policy of contributing money to be used toward the camp fees of underprivileged girls.

Helen Dibble and Jane Mattson are delegates from Hillsdale to the State Congress

of Parents and Teachers in Sault Saint Marie and will attend the special session for local unit presidents.

Ruth Mauck Walrath was reelected president of the local A.A.U.W. The Hillsdale branch enjoyed a most successful year under her leadership last year.

There was an informal tea at "Sunnycrest" for the newly-appointed alumnae advisers and the active chairmen of the various chapter committees with which the advisers will work. The functions of the advisory council were discussed and the spring report of last year's work reviewed. Additional ways in which the alumnae could be of help to the chapter were suggested.

May 31 the alumnae entertained the Kappa seniors at tea and will initiate them into the alumnae association, using our ritual written for the purpose some years ago.

Lena Rexford Taylor, ex-'08, of Detroit, was a recent visitor in Hillsdale.

JOY MAUCK HAYES

Adrian—Chartered 1924

The Adrian alumnae association started what promises to be an interesting and active year with its first meeting, October 12. Plans for future meetings were introduced with committees appointed to entertain each one. The customary Christmas luncheon, February program for Xi chapter pledges, and the June luncheon for Xi seniors were especially noted.

National convention in July means raising money this winter to send a delegate. With this idea in mind we are planning a rummage sale for sometime in October.

It is a custom to have two actives from Xi attend each alumnae meeting. June Brown and Betty Batey told us of the activities of the chapter since school started. After hearing of their redecorating efforts the association voted to give the chapter some additional furnishings for their kitchen.

The annual homecoming of Adrian college is October 21. We are looking forward to seeing many Kappa alumnae back for the celebrations characteristic of this event.

Personal

Margaret Stover Ballenger (Mrs. Frank) has moved with her family to Muncie, Indiana, where her husband has accepted the position of freshman football coach at Ball State university.

MARY R. LAKE

Beta Delta—Chartered 1890

University of Michigan, Ann Arbor,
Michigan

With formal rushing over we have at last settled down to a more normal life. This year the rushing period was shortened to the first 10 days of school, but the new system proved successful for Beta Deltas. Twenty-two girls were pledged October 8.

Jane Hart, house president, accompanied by five actives, Florence Brotherton, Mary Eleanor McCready, Elinor Severson, Patricia Nasher and Ann Winters, went into Detroit October 13 for the annual Founders' day banquet. After dinner, pictures were shown of Sun Valley, the setting for the coming national convention.

We have had our living room completely redecorated in anticipation of remodeling the rest of the house next summer.

November 4 was chosen as the date for our pledge formal.

Personals

Doris Kimball, pledge, had her picture in the campus feature magazine as one of the attractive new faces on campus.

Beth O'Roke has been appointed vice-president of the Michigan League, center of women's activities.

Florence Brotherton, Jean McKay and Beth O'Roke were tapped for Mortar Board last spring.

ANN WINTERS

Detroit—Established 1901

Carrying forward its plan of sectional and general meetings the Detroit alumnae association began its program for 1939-40. For geographical reasons two of the groups have merged, so that there are now three instead of the original four. These groups all had meetings in September to make their plans for the year.

Founders' day, October 13, we had our annual banquet which was the first general association meeting. Aletha Yerkes Smith (Mrs. Harold R.), B Δ, acted as chairman, and because of her efforts and the fact that the rôle of toastmistress was filled by Helen Bower, the meeting was most successful. Several features were enjoyed during the evening, among them a preview in sound film of the 1940 convention site at Sun Valley and a talk by Martha Sharp Toronto (Mrs. Wallace), Δ H, an out-of-town guest. Martha told us interesting bits about her recent trip home from Prague, Czechoslovakia, where she has been residing for the past three years with her husband and children. Her remarks about the conditions in Europe were unusually interesting and we felt we were getting first hand war news free from censorship. Mina Bates Overstreet (Mrs. Charles M.), Δ Γ, our new president, gave us a cordial welcome and Ann Doudican Gerstenberger (Mrs. W. H.), M, toasted the founders.

We are concentrating all our money-making effort this year in the sale of "Social Capers" calendars.

Assisting Mina Overstreet as members of the executive board are Christina Stringer Sims (Mrs. Alfred G.), B Δ, vice-president; Josephine McCausey Leahy (Mrs. Sylvester), B Δ, corresponding secretary; Ruth Sturmer Dewey (Mrs. Francis M.), B Δ, treasurer;

Amanda McKinney McColl (Mrs. Clarke M.), B Δ, registrar; and Elfrida Petersen Evely (Mrs. A. L.) B Δ, KEY correspondent.

ELFRIDA EVELY

Gamma Delta—Chartered 1919

Purdue University, West Lafayette,
Indiana

Purdue carried out deferred rush activities under new rush rules devised by a Panhellenic conference committee of which Rufina Sexton was chairman.

October 5 we had our preference night "Rose Dinner." The rushees were presented with leather purses by Jean Jones and Jane Schuler, rushing co-chairmen. Formal pledging for our 21 pledges was October 6, followed by a formal dinner at the chapter house.

Betty Campbell, Betty Broyles, Melba Davidson, Jane Thomas, Joan Paulus and Betty Ann Van Bergen were initiated September 23. Afterwards there was an initiation banquet in their honor.

To commemorate Founders' day, chapter active members entertained alumnae at a dinner at the chapter house October 13.

Gamma Delta dads were the dinner guests of their daughters at the chapter house October 21. The occasion was on the annual Purdue Dads' day football game.

Personals

Marilyn McKnight, social chairman, was in charge of our pledge dance, November 3.

Peggy Timberlake writes of her experiences in Stockholm, Sweden, where she is studying as an exchange student.

Betty Jo Sexton and Helen Lange Pape were back during rush week.

JANET PICKERING

Lafayette—Established 1919

A membership tea was given September 28 by the members of the executive board at the home of Virginia Meguiar Reisner (Mrs. H. G., Jr.). It was well attended and the association started the year with a membership of 36.

The first business meeting will be October 16 at the home of Helen Louise Keller Hickman (Mrs. C. Wesley), Δ, with Leonna Dorlac, field secretary, present. At that time the program for the year will be presented, with the meetings scheduled as follows: October, November, and March, supper meetings; December a Christmas party; February and April, afternoon meetings; May the dinner for the seniors of Γ Δ; and June a picnic for husbands and escorts.

New members are: Dorcas Sherwood Fifer, Γ; Irene Howell Fickes, Γ Ω; Grace McDowell, M; Jessie Graham, Γ Δ; Mary Elizabeth Callison, Γ Δ; Margaret Hamilton, Γ Δ; Eleanor Ross, Γ Δ; and Eloise Peirce, E.

Personal

Hope Reisner, Γ Δ, has returned after a year's study at the University of Florence and will be in Lafayette this winter.

Evansville—Chartered 1924

The Evansville alumnae association met at the home of Mrs. William Denton for the first meeting after the summer months.

We were happy to welcome three new members: Margaret Loomis Craig (Mrs. Edmund L., Jr.), Γ Z; Katherine Jaqua Cockrum (Mrs. W. M.), Δ; Mary Stierwalt Overpeck (Mrs. Darrell), M.

We were unable to have our annual picnic with our husbands this summer on account of bad weather, and we did not meet again until our rush party in August.

We entertained seven girls at the rush party with a luncheon at the McCurdy hotel. We were glad to have Ruth Zitzlaff, rush chairman from DePauw university, with us at the luncheon.

We are sorry to lose Ruth Atkinson (Mrs. Stanley), who is moving to Owensboro, Kentucky.

Martha Atkinson and Marjorie Scholz spent the summer months in Europe.

MARY BOWLES MAYES

Fort Wayne—Chartered 1924

Forty-five dollars and 53 cents isn't much money. But when you've spent three weary days trying to sell something, it's a fortune. Yes, rummage sales aren't what they used to be, now that the two available buildings in which to have them are rented every day for three months. We're happy that we broke even, that is, we made enough to pay our Hearthstone pledge and the rent.

Now we can swing into some interesting program meetings with never a conscience twinge about making money.

We have several new alumnae in our fold this season: Virginia Gardner, Γ Δ, who is to become Mrs. Louis William Bonsib, Jr., November 18; Jane Rhue Somers (Mrs. Gerald H.), I, who came here from Marion; and Genevieve Elson, Δ.

The profits of "rush" also make us most cheerful and in our modest way we figure we took the "cream of the crop." But then we had an elegant rush party in Jane McBride's garden.

PHYLLIS TOOTHILL POPP

Delta Gamma—Chartered 1930

Michigan State College, East Lansing,
Michigan

Rushing parties, including Hawaii, stadiums, and kiddie schools with gingham hair-bows and local talent, whirled us 15 pledges this season.

Eleanor Keys, Ann Baxtrom, Marjorie Meier, Ruth Plumley, Mary Roth and June

Talbot had their anxiously awaited formal initiation November 4.

The alumnae redecorated our chapter house last summer; it is smart and friendly.

Founders' day featured speakers from the alumnae who joined us around the banquet table, October 13.

The fall term party of November 11 came and went with the rustle of long skirts and music.

Incidentally—

Beta Delta's hospitality

Makes loss in football lack fatality.

Personals

Betty Wright and Dora Gower wear the scholarship rings this fall.

Mary Lee Schooley bows as the lead in Michigan State's latest production.

HELEN BEEBE

Lansing—Chartered 1930

We Kappas of Lansing gathered at the new home of our president, Tad Sutterby (Mrs. Louis), for our first meeting of this

new year. A short business meeting was followed by informal chatting and refreshments.

It was fun to recall at this meeting our last three gatherings of last year, when we entertained the sophomore, junior, and senior Kappas. What a grand manner in which to get acquainted with our actives! And how nice they were!

Feeling more than proud that our chapter has been chosen to entertain at the state-wide luncheon, come May, we promise that we are planning a really fine gathering and are looking forward to a fine turn-out of loyal Kappas.

Friday the 13th (not at all unlucky for us), the actives entertained us at the Kappa house. We were their dinner guests and it was a fitting "thank you" from the girls for the refurnished house that our Lansing alumnae had much to do with arranging. The house, always delightful, is now really perfect and actives and alumnae are more than satisfied with the effect.

A successful rummage sale took place October 13-14. Results of these are usually gratifying, and this one was no exception.

JEANNE SMITH RIORDAN

Epsilon Province

All KEY correspondents will please note the change in style for marriage and birth announcements. It is *imperative* for each correspondent to head such announcements by province and chapter, as they appear in THE KEY, otherwise the editors have no way of knowing the chapters to which the Kappas belong. KEY correspondents are also requested to list marriages, births and In Memoriam notices on *separate* sheets.

Alpha Deuteron—Chartered 1870, R. 1934

Monmouth College, Monmouth, Illinois

Founders' day was observed with a short memorial service in the chapter room, and flowers were placed on the graves of the two founders buried here, Anna Willits Pattee and Minnie Stewart Field. We enjoyed having two early initiates of the original Alpha chapter, Mabel and Georgia Pillsbury, as our guests at this time.

September 25 the alumnae entertained the actives with a scholarship picnic at the home of Jane Brownell. Crested bracelets were presented to Maryetta Chapman for having the highest grade average, and to Mary Frances Diffenbaugh for having made the greatest improvement in her grades.

October 25, scholarship day, our chapter was presented the Kiwanis scholarship cup for the sorority having the highest grade average for the preceding semester.

As a reward for hard work by the float committee, with Hila Beth Reeve as chair-

man, K K I was awarded the prize for the most beautiful float in the Homecoming parade, October 21.

Personals

Margaret Jean Hutchison and Maryetta Chapman were tapped for Σ O M, scholastic honorary society.

Bethany Evers received a scholarship recognition card.

Nancy Jane Tilson, pledge, was elected president of the freshman dormitory, and Eleanor Jones, pledge, was elected secretary-treasurer.

Mary Bartling was chosen by the student body to be Juliet in the Homecoming Romeo-Juliet contest.

MARY CAMPBELL

Monmouth—Chartered 1934

Money-making activities have already started for the Monmouth alumnae association. In October a nice sum was realized from the annual fall rummage sale. A more pleasant way of dragging in the pennies was ar-

ranged for by the executive committee when it was decided to play bridge at several of the meetings this year, a nominal fee per capita to be paid into the treasury.

Though Founders' day came the week of rushing, there was a beautiful memorial service in the chapter room. The graves of the two founders who are buried in the Monmouth cemetery, Anna Willets Pattee and Minnie Stewart Field, were decorated, as has been our custom the past five years.

The last Monday in September the alumnae association entertained the actives at the annual covered dish supper, at which scholarship awards were given for the previous semester. Maryetta Chapman received the bracelet for having made the highest grades, and Mary Frances Diffenbaugh received the award for having made the greatest improvement.

Personals

Ruth Turnbull, A4, 204 South Olive street, Alhambra, California, was one of the fortunate survivors of the *Athenia* tragedy.

The Misses Georgia and Mabel Pillsbury of Washington, D.C., two of the early members of our fraternity, were in Monmouth for the memorial service Founders' day.

Bess Butler Stewart (Mrs. Wiley) visited in Monmouth this summer. Her new address is 1525 Merriman drive, Glendale, California.

Sympathy of the Monmouth alumnae association is extended to Marjorie Armsby Martin (Mrs. Edgar E.), in the death of her father, and to Louise Patten in the death of her mother.

We are sorry to lose Maxine Moore, who has accepted a position in the Terminal National bank, Chicago. Her new address is 428 St. James place, Chicago.

MARY JANE HUBBARD

Epsilon—Chartered 1873

Illinois Wesleyan University, Bloomington, Illinois

Sigma Delta pins were given to 11 new Wesleyan students, September 12, as pledging closed the annual rush week. A spread given by the alumnae association at the home of Mrs. Archie Schaeffer followed the service.

One Sunday in late September, Kappas opened their chapter house to Wesleyan's faculty and student body. More than 200 guests attended.

Epsilon recently gave exchange dinners with Σ K and Α Γ Δ sororities.

Early in October Kappa pledges entertained the campus fraternity and sorority pledges at a tea dance.

The chapter has adopted a plan whereby a few faculty members are dinner guests every two weeks.

Members recently invited their guests to a Sunday evening buffet supper served at the chapter house.

The members of the faculty were Kappa

guests for an after-dinner coffee one October Sunday afternoon.

As scheduled serenades have been abolished on the campus, firesides have been accepted as the novel way of entertaining fraternities. The Sigma Chis were recently invited for such an occasion, and the evening was spent in dancing and playing cards.

Serving as Epsilon's officers for the 1939-40 school year are: Doris Pullman, president; Betty Boulton, pledge captain; Barbara Marquis, standards chairman; Ruth Wilson, recording secretary; Ruth Tobie, corresponding secretary; Elizabeth Ratcliffe, treasurer; Jean Holdridge, assistant treasurer; Lorraine King, registrar; Helen Meeker, assistant registrar; Mary Jane Cleaver, chaplain; Nancy Peairs, KEY correspondent; Helen Meeker, marshal.

Personals

Betty Boulton is president of the Panhellenic council.

Barbara Marquis and Doris Pullman are members of Egas, honorary society for senior women. Barbara is secretary-treasurer.

Ruth Tobie was recently presented with the chapter scholarship ring given to the girl making the greatest improvement in her average over the previous semester.

Jean Holdridge is vice-president; Ruth Tobie, secretary, and Betty Boulton, treasurer of the Home Economics club.

Mary Jane Cleaver has been elected to serve as house president for the first semester.

Beverly Larison represents K K Γ in the Student union.

Janice Robison is a new member of Θ Α Φ, national honorary dramatic fraternity.

Ruth Tobie and Nancy Peairs are members of the governing board of the Women's Sports association.

Ruth Wilson and Mary Jane Cleaver were fall initiates of Φ Σ Ι, national honorary romance language fraternity.

Nancy Peairs has been selected the assistant editor of the 1940 *Wesleyana*. She is also women's sports editor of the *Argus*, undergraduate weekly.

NANCY PEAIRS

Bloomington—Established 1895

Memories associated with earlier days of the fraternity were recalled by Kappa alumnae who attended a Founders' day meeting October 12 at the home of Charlotte Probasco, E.

Mrs. J. H. Tuttle of Leroy, who was graduated from Illinois Wesleyan in 1881, was the eldest Kappa alumna to attend. She told of early conventions she attended. Mrs. Tuttle's granddaughter, Beverly Larison, is a member of the active chapter at Wesleyan.

Each person was asked to take or wear some article associated with her college days, and many of the 45 who attended took their initiation pictures.

Mrs. Lyman Zeigler, who gave a program on "Kappa memories," read some of the minutes of the chapter's early meetings. Mrs. Howard Humphreys and Mrs. Esther Davison poured during the tea, when a large birthday cake was cut in observance of Kappa's 69th anniversary.

Among the out-of-town guests were Mrs. DuBois Marquis, Colfax, Illinois; Mrs. John Lambert, Santa Monica, California; Mrs. Delmar Haines, Saybrook, Illinois; and Mrs. William Mickle, De Land, Florida.

Personals

Esther Hawks, E, and Nancy Evans, E, spent an interesting four weeks of travel last summer, including a nine-day cruise into Alaska and several days at Banff and Lake Louise.

We are glad to have as a new member of our alumnae group, Sally Boddinhouse, T Z, who is doing psychiatric social work at the Illinois Soldiers' and Sailors' children's school at Normal, Illinois.

Officers for the alumnae association for this year are: Louise Andrews Mayne (Mrs. Donald), president; Fifi Dawson Pate (Mrs. Charles), vice-president; Helen Dooley, recording secretary; Ruth Cary, corresponding secretary; Gladys Miner Schaeffer (Mrs. Archie), treasurer; Mary A. Ricks, KEY correspondent.

Myra Ann Peairs, E, spent three weeks in October visiting her parents. Myra Ann is engaged in county welfare work with responsibility for unemployed at San Luis Obispo, California. She received her master's degree in social work at the University of Southern California.

Lois Lee Allen, E, is now in Chicago, Illinois, at 4278 Hazel, Apartment 102. She has a civil service position in the unemployment insurance department.

Fifi Dawson Pate is Kappa delegate for the Bloomington Panhellenic association for 1939-40.

MARY A. RICKS

Champaign-Urbana—Established 1918

The girls of Beta Lambda were gracious hostesses to the Champaign-Urbana association at its first meeting of the year, October 4. Officers for the year are: Miriam Knowlton Corrie (Mrs. L. L.), B A, president; Vera Bassett, B A, vice-president; Ruth Wagner Laing (Mrs. M. M.), AA, secretary; Alberta Hughes Marvel (Mrs. Carl S.), E, treasurer. Champaign-Urbana Kappas enjoyed meeting Leonna Dorlac, field secretary, when she visited Beta Lambda, October 12-14.

November brought the annual "get-acquainted" party for the pledges of Beta Lambda at the home of Isabel Culver Gregory (Mrs. Lewis T.), II, past president of Epsilon province. Mrs. Gregory's daughter, Mar-

garet, is one of the new pledges. Kappas old and new enjoyed the buffet supper and games.

Personals

Louise Gilman Pritchard, B A, reference librarian in the public library at Portland, Oregon, writes of exciting days this September when she was hurrying home from a summer in Europe. She returned to this country on the crowded liner, *Empress of Britain*, which was not far from the *Athenia* at the time it was sunk. Miss Pritchard experienced blackouts on the continent and observed war preparations in France and Britain.

Mildred Keller Morrow (Mrs. George L.), Z, has moved to Fort Benning, Georgia.

Margaret Niehaus Norton (Mrs. Ethan A.), E, visited Kappas in Champaign-Urbana last summer.

DOROTHY REASONER RISSE

Springfield—Established 1923

Amid greetings, smiles, and handclasps Springfield Kappas met at the Illini Country club for dinner October 13 in honor of Founders' day and to begin our year's activities as an alumnae association. Although our group is small, we vary enough in interests, age, and activities that our paths do not often meet, so one member expressed what we all felt when she remarked how nice it was to be together again as a group of Kappas.

A birthday party without a cake is a dull affair, so one was provided by the officers. As those blue and blue candles were blown out, in every heart was a toast to our fraternity.

Marguerite Jenkins, T B, our new president, presided over a short business meeting and introduced our three speakers of the evening. They were Alice Munsill Bullard (Mrs. W. S.), E, initiated in 1875; Kittie Parsons Hanna (Mrs. J. C.), charter member of B T, initiated in 1876; and Laura Mae Coe, B A, initiated in 1938. We who listened felt inspired at their words—63 years between our oldest and youngest initiate and both active in our association.

The three represented different chapters, different pledging methods, different initiation services, different college life, and even different generations. When Mrs. Bullard and Mrs. Hanna were in school Kappa's chapters were small, they met in recitation rooms and meetings were of a simple nature. Today we point with pride at lovely and spacious homes owned by Kappa chapters, and fraternity procedure is more formal and elaborate in every way. But underneath it all we caught the same glow, a love for Kappa Kappa Gamma and the same high standards of courage and loyalty with good and true womanhood forever an ideal.

Mrs. Hanna makes her home in Chicago at the present time and it made us so very happy to have her with us. She served on the

grand council with Mrs. Kuhns from 1882-84, as grand treasurer, was a charter member of our association, and served as its first president. We on Founders' day were proud of our two oldest and youngest initiates.

October 14 proved to be another important day on our Kappa calendar. Leonna Dorlac, field secretary, who had been visiting central Illinois active chapters, was a welcome overnight guest in Marguerite Jenkin's home and we all had the privilege of meeting her at a tea given by Marguerite which we enjoyed a great deal.

Visits from national officers bind us closer to the entire fraternity.

Personals

We were happy to welcome Eleanor Jenkins, Γ A, and Laura Mae Coe, B A, as new members.

Frances Cullom Kraft (Mrs. Fred), B A, is the new secretary of Springfield's Panhellenic association.

We welcome again as a member, Bernadine Fagerburg Ten Eyck (Mrs. Robert), E, who has moved back to Springfield from Bloomington.

MAURINE ENGEL

Madison—Established 1914

The Madison association started its activities for this year with a supper, September 20, at the Park hotel, with Ann McNeil, H, as hostess. A business meeting followed where plans for the year were discussed.

Founders' day we joined the active chapter, Eta, for dinner at the chapter house. Florence Sullivan Larkin, H, of Eau Claire, gave an interesting talk and the actives entertained us with songs and skits. The alumnae welcomed this opportunity to meet the new pledges and particularly to greet daughters of two of our members, Mary Leigh Porter, daughter of Ruth Thomas Porter (Mrs. Philip), and Josephine Trumbower, daughter of Josephine Allyn Trumbower (Mrs. Henry).

We are pleased to welcome as a new member of our association Betty Sperry Rodman Bush (Mrs. George), B P^A, who is living in Madison at 1701 University avenue.

DOROTHY WICKSTROM SMITH

Milwaukee—Established 1919

The keynote for the Milwaukee Kappas' meetings this year is simplicity! More meetings, more Kappas, and less formality.

With this in mind the program committee, headed by Blanche Huntzicker VanCleef (Mrs. William), Γ Z, has planned six meetings for the year. They will be two suppers, two teas, and two picnics. At each there will be planned entertainment. Two instructive talks are scheduled to be given at the next two meetings and a skit at Christmas time. However, in March we have the promise of

seeing colored movies of Hawaii taken by one of our group who will be there this winter.

Still with our keynote in mind, it was decided to have our Founders' day meeting and supper at a home instead of at the College Women's club as has been our custom. Ann Harley, H, opened her home to us and there we had a lively and inspiring meeting.

Personals

You can't keep a good Kappa down! Again, for the second consecutive year, Lucile Robinson Mann (Mrs. Russell), Γ Θ , has won the Women's Amateur State Golf championship for Wisconsin.

September 7 we gave a tea at the College Women's club for Milwaukee girls going away to school. About 40 girls attended. Barbara Scott Paeschke (Mrs. Arthur), H, is chairman of our rushing recommendation committee.

Edith Shimmin Pickins (Mrs. Glen), A^A, is moving to Hartford, Connecticut, the first of November. Edith has been a loyal member of our association, serving as Panhellenic representative and was active in our bridge group.

We are happy to welcome as new-comers, Ann Barney Mellencamp (Mrs. F. J.), X, and Ann Wilkinson Holmquest (Mrs. Paul), Δ .

ALBERTA N. SCHULTZ

Chi—Chartered 1880

University of Minnesota, Minneapolis Minnesota

Chi is extremely happy to announce the pledging of 21 pledges.

During August, Patty Berg made a tour of the western states, giving exhibition matches in behalf of the new Minnesota union.

October 16 the big sisters of our active chapter entertained their little sisters at a tea and style show.

The Mother's club gave a tea for the new pledges and their mothers, October 20.

Our traditional Fathers' day luncheon was November 25.

CHARLOTTE McLAUGHLIN

Chicago Intercollegiate—Chartered 1931

Three sectional membership teas opened our year and were enthusiastically received by more than 125 Chicago Kappas. Agnes Russell Bonner (Mrs. Gordon), Γ Ω , our president, opened her home to the south side girls and we were happy to entertain Anne Speers, province vice-president. Dorothy Vant Clarke (Mrs. Harper), Ω , entertained the west suburbs, and Nena MacIntyre Cook (Mrs. Donald), B Δ , for the north side.

The first meeting of the year was September 27 at the Woman's University club. Florence Mason Knapp (Mrs. Raymond), Γ Ω ,

a well-known radio speaker on civic problems, spoke on "The Challenge to Democracy." At this time several members of the Gary association were guests. Margaret Swanson Polk (Mrs. Raymond), B A, our chairman of rushing, reported that more than 200 personal calls had been made by our committee.

Founders' day was the occasion for a beautiful banquet at the Knickerbocker hotel, in which we were joined by the North Shore association. Many of our business girls group, an integral part of the Intercollegiate association, were present. Winifred Hill McNabb (Mrs. Duane), K, was a delightful toastmistress, and the artists were Una Howell Cook (Mrs. George), T, composer and pianist; and Maren Johansen Hattstaedt (Mrs. John R.), K, soprano. All of those present autographed a program which was sent to Mrs. Boyd with greetings from our association.

VIRGINIA ST. CLAIR McVEY

North Shore—Established 1910

Our North Shore association was delighted to be the guests of Chicago Intercollegiate, Founders' day. It is always pleasant to renew our friendships in this group and this year was as enjoyable as ever. The program took place at a dinner in the Knickerbocker hotel in Chicago. One of the highlights of the evening was the lovely Kappa birthday cake of which we all had a piece. We were also fortunate to be entertained by two members of the Chicago Intercollegiate association, Una Mowle Cook, T, and Maren J. Hattstaedt (Mrs. John R.), K, with a fine musical program. The whole evening was in tune to Founders' day and was one which we all thoroughly enjoyed.

Personals

Katherine Hall Singleton (Mrs. Thomas), T, is president of Northwestern associate alumnae association. Ruth Wenter Cummins (Mrs. Paul), T, is publicity chairman.

ELIZABETH FOGARTY FENCL

Gamma Sigma—Chartered 1928

University of Manitoba, Winnipeg,
Manitoba

Rushing is over, and Gamma Sigma pledged 18 girls. Rushing here in Winnipeg was cut down this year. It is felt that owing to the war as little money as possible should be spent on entertainment. The last rushing party, formerly given at a hotel, was this year in the home of one of the members of our alumnae chapter, and the decorations and food were not as expensive as those of other years. Nevertheless, it was just as enjoyable as ever.

It has been decided in Panhellenic that the sororities should do some form of war work in conjunction with other organizations in the

city. In view of this the girls have decided, as their first project, to knit 200 sweaters for the refugee children.

October 8 the pledges and actives had a tea, to which two rushees were invited. Founders' day these two girls were pledged; following this a coffee party was given at the Panhellenic house. Muriel Beth Gourley, a Kappa who has been doing postgraduate work abroad, spoke to us on the University of Edinburgh.

It has been decided that the actives will give the pledges a dance at the Cave cabaret.

This fall we are planning to initiate the following girls: Marion Sibbit, Patricia Clare, Joyce Bull, Muriel McKenzie, Leila McDermot, and Olive Brown.

Personal

We are proud that June Edmison was chosen to take the leading role in a musical comedy, "You Can't Beat Fun," put on by the University of Manitoba Dramatic society.

FRANCES HUNT

Gamma Tau—Chartered 1929

North Dakota State College, Fargo,
North Dakota

Gamma Tau is more than proud of its 14 new pledges who joined the ranks of Kappa October 2, after two strenuous weeks of rushing.

The annual presentation tea for the pledges was October 22. The fall formal was November 4, and at this time the pledges were recognized and honored.

Personals

Recent initiates include Carol Benson, president of Women's Senate, the women's governing body on the campus; Kathleen Benson, prominent in the Y.W.C.A. cabinet activities; Racheal Elznic, and Delores DeVries.

Dolores McDowell is president of Guidon, national auxiliary to Scabbard and Blade. Virginia Johnson and Kathleen Benson are military troop sponsors.

Ann Murphy was recrowned the official Sweetheart of Gamma Tau chapter of Σ X this year.

VIRGINIA McMILLAN

North Dakota—Chartered 1926

Our Kappa year has an earlier start than that of many associations, with our annual summer luncheon in the Minnesota lake region. This is a joint affair with the active group. It is a grand opportunity to see many North Dakota alumnae just back to vacation in this locality and also to see Kappas from other alumnae associations. Rushing plans for the chapter are informally discussed. Many a good idea is gained from this contact with the visiting Kappas and it gives us an afternoon of fun together.

Our first business meeting this fall was

well attended. Rushing was again the biggest problem to which the alumnae devoted their interest. Volunteer workers helped the active group through to a successful finish.

Founders' day was commemorated by a

formal dinner with the active chapter. Once more from the enthusiasm shown and the good representation everyone of us is sure of a big Kappa year.

ELIZABETH CHRISTENSON

Zeta Province

All KEY correspondents will please note the change in style for marriage and birth announcements. It is *imperative* for each correspondent to head such announcements by province and chapter, as they appear in THE KEY, otherwise the editors have no way of knowing the chapters to which the Kappas belong. KEY correspondents are also requested to list marriages, births and In Memoriam notices on *separate* sheets.

Theta—Chartered 1875

University of Missouri, Columbia, Missouri

With the competent help of our rush captain, Mary Maud Clinkscates, Theta chapter pledged 27 girls this year.

Initiation was October 2 for Jean Lucas, Barbara Harbaugh, Betty Moore, and Sara Jane Sanders.

The pledges were presented at our fall dance October 7, and the following week-end the founding of K K Γ was observed at the annual Founders' day banquet.

We have had our share of honors in campus activities so far. Jane Leisenberg has been elected president of Π Δ Ν, national honorary chemistry fraternity. Betty Belle Donnell is a member of the senior cabinet of Burrall Bible class and vice-president of Burrall, women's leadership.

SARA JANE SANDERS

Beta Zeta—Chartered 1882

University of Iowa, Iowa City, Iowa

At our Founders' day banquet, October 11, several important and pleasant things were announced. As is customary, the Anna Z. Ross key was awarded to the senior who received the highest grade-point during her junior year. The lucky girl this year is Ruth House. The girl who made the greatest improvement in her grade-point, and received honorable mention, was Betty Murtagh. Then came the announcement from the president of the house board that we may expect to pay off the last of our debts and burn the mortgage a year from this Christmas.

Personals

Ruth House is vice-president of University Women's association, and is already starting work on the national convention for university women's organization.

Also prominent in the University Women's association are Rosemary Chase and Dorothy

Ward. Rosemary wrote *Code for Co-eds*, this year's freshman handbook. Dorothy Ward handled the freshman orientation radio program this fall and is president of Z Φ H.

Margaret Kuttler and Geraldine Genung are on the Y.W.C.A. cabinet.

Mary Elise Clapsaddle and Ruth House are on the orientation council.

MARIAN MARIS

Cedar Rapids—Established 1919

We have 20 members in our association and we have no difficulty in getting everyone to attend meetings and to keep up an interest in Kappa. I think one reason is that we have only one money-raising job a year, and we try to net enough to carry our budget without making an endless job of raising money.

Our association meets regularly once a month for nine months during the year. We try to plan one luncheon meeting and the next meeting an evening meeting with an early supper preceding the meeting. This evening meeting makes it possible for those girls who work to attend and keep up an active interest in the association. Our meetings are always in members' homes with two hostesses preparing the luncheon or supper, and everyone takes a turn at being hostess.

We have no definite program for our meetings other than the regular business, but we spend several meetings planning our money-raising project. In the spring we always have a picnic for our husbands and "dates." At this meeting we try to have some form of entertainment. At our picnic in June Vivien Buser showed colored pictures she had taken while in Mexico and gave us an interesting talk on the customs, dress, and picturesque beauty of old Mexico.

Omega—Chartered 1870

University of Kansas, Lawrence, Kansas

We were glad to have Leonna Dorlac, field

secretary, and Helen Ryons Branch (Mrs. Henry), province president, visit us from September 21 to 24. They helped us start the year off on the right foot.

This fall in athletics we were presented with the tennis team trophy and the baseball trophy.

We had open house September 29 in the Memorial union building. Initiation was conducted for Betty Bell, October 14.

We gave a tea October 15 in honor of our new housemother, Mrs. Charles Howe, of Evanston, Illinois. The mothers of the town girls were guests of the chapter at dinner.

We are enjoying having Ingrid Frestadius of Stockholm with us. She gave a talk and led in a discussion of Sweden at our pledge-active meeting, October 12.

Bi-monthly exchange dinners are being conducted by Panhellenic. We exchange dinner guests with one sorority at a time.

Personals

Margaret McCoy was awarded the ping pong championship medal.

Ann Jones, Betty Bell and Mary Margaret McIntire were pledged to T Σ, honorary dancing sorority.

Ruth Wright and Jane Barnes made the glee club.

Ann Jones is an apprentice to the dramatics club.

Virginia Elliott and Betty Jean Hess were pledged to Quack club, swimming organization.

Helen Hay and Alys McGill are enrolled in the flying school. Ten girls are members of the Horseback Riding club.

CAROLYN GREEN

Lawrence—Established 1902

Our first alumnae meeting of the year was at the home of Helen Skilton October 14. Judging from the reports of the various committee chairmen we will have a busy and interesting year.

In order that alumnae and actives may become better acquainted, an alumnae-active contact committee has been created. The following program has been planned: in October, a picnic for the freshmen by the alumnae; November, rummage sale by actives and alumnae; December, buffet supper at the chapter house by the actives; February, spread at the chapter house after examinations, by the alumnae; March, some entertainment for the seniors by the alumnae; May, our annual picnic given by the alumnae for the entire chapter.

After the business meeting Mrs. Charles D. Howe, of Chicago, the new house mother of the chapter, came in and we enjoyed meeting her and visiting around the tea table.

Personals

Virginia Melvin was elected province vice-president last spring. This is the first time

this honor has come to Omega chapter. Virginia is an instructor in romance languages and finds time to serve as alumnae finance adviser.

Mary Jule Stough has returned to Lawrence, where her husband will practice law.

Lois Woods Kandt, whose husband was Phi Psi exchange scholar to Germany, has returned to Lawrence while her husband is attending the University of Kansas.

Corrine Soldt, Γ A, is one of our new alumnae members.

LINDA P. SMITH

Kansas City—Established 1900

Before separating for the summer, we ended a highly successful season with our annual June picnic at the lovely home of Bonita Duderstadt in Excelsior Springs. This year husbands and children were invited, and nearly 100 enjoyed a grand picnic supper, with heaps of luscious friend chicken. All the chickens were fried by our president, Mrs. Munger, and vice-president, Mrs. Oldham, a task we think worthy of a medal.

Our first meeting of the fall season was a "get acquainted" tea at the home of Mrs. Harry Gilkey (Jane Swofford), when new members were introduced, and we all wore little name tags hung from blue ribbons, so we could connect names with faces. We wear these name tags at all our meetings, and find them a great help in getting to know one another.

Our new officers elected last spring are: president, Eleanor Wright Munger (Mrs. Richard), Δ E; vice-president, Connie Parks Oldham (Mrs. William), Θ; treasurer, Gilberta Woodruff Wann (Mrs. Wilfred), Γ A; corresponding secretary, Vivian Springer Martin (Mrs. E. L.), Ω; recording secretary, Helen Shedd Shofstall (Mrs. C. E.), Σ.

We have a total of 149 members this year. Because our association has grown too large to meet in private homes, we have adopted a plan to have all alumnae who have been out of school five years or less, meet separately, and this group, of which Dorothy Castle is president, accounts for 52 of the total.

Our Founders' day banquet was October 13 at the Mission Hills Country club. The Kappa theme predominated, with golden keys tied with blue and blue ribbons, blue candles, and clever Kappa owls made of pine cones. Short but inspiring talks were made by Mrs. Munger and Dorothy Castle, and there were songs by our Kappa trio, Margaret Ramage, Glenda Speakman, and Evelyn Little McFarland (Mrs. Harry, Jr.). Caroline Twyman Lapp (Mrs. Harry), Θ, was in charge of the arrangements for the banquet.

MADLINE MCKONE KLEMP



Kappa Can Grow Greater If You Will

Sigma—Chartered 1884**University of Nebraska, Lincoln, Nebraska**

Third place in scholarship among all campus sororities was awarded to Sigma chapter October 3, at the annual Panhellenic tea. The same day, Sigma became the possessor of the intramural swimming plaque, the result of the winning of the intramural swimming meet for three consecutive years.

At the beginning of the school year, Mary Louise Morrow took over the duties of president of Tanksterettes, swimming club.

October 10 Mary Virginia Knowles, Omaha senior, was elected president of the student chapter of the Nebraska association of the National Association of Childhood Education.

Nineteen girls were formally pledged October 10. Pledge officers are: Jane Porter, president, and Phyllis Welch, secretary-treasurer. One of our new pledges, Helen Cather, is the niece of Willa Cather, famous author.

Edith Omar, AA, is a University of Nebraska student this year. Sigma welcomes this member of the original chapter of Kappa Kappa Gamma.

MARY JANE CHAMBERS

Lincoln—Established 1903

Mrs. Rolla Van Kirk, assisted by a committee, was our first hostess this year at the home of Mrs. E. J. Burkett October 2 at a dinner meeting. Mrs. Hoyt Hawke, province convention delegate and alumnae rushing chairman gave reports on the two events. The province convention at Missouri sounded successful and Sigma is proud of Helen Ryons Branch, newly-elected province president. The house board gave a report on the new furniture the alumnae presented the active chapter. The main articles were new desks for each room, a new dining room set, book cases in the smoking room, and other furniture. A new committee was formed to plan for the future Kappa house at Nebraska, that is, whether we will remodel, add on, or build a new house. A discussion of a successful rush week followed.

Personal

Katherine Hendy, who graduated from the University of Nebraska in 1937 and received her master's degree from here in 1938, is the newly-appointed social director of Love hall, the university's new dormitory.

JEANNE ROWE

Gamma Alpha—Chartered 1916**Kansas State College, Manhattan, Kansas**

We were happy to have Leonna Dorlac visit us during the first week of school; she gave the officers a fine start for this year's program.

A successful rush week occurred Septem-

ber 4-6, at which time we chose 17 pledges. Since then we have pledged three more.

We were also happy to welcome Mrs. Margaret Perkins as our housemother. October 22 we gave a faculty tea in her honor.

A Founders' day banquet was October 13, and fall initiation was announced for October 21.

Kappa was rated second among the sororities in scholarship last semester.

New officers are: Mary Alice Machette, corresponding secretary; Jane Partridge, scholarship chairman; Marjorie Moree, house president; Bonnie Lou Clapp, registrar; Peggy Paddock, marshal.

Personals

Mary Dillin was our candidate for Homecoming queen.

Marjorie Moree, Bonnie Clapp and Marjorie Benson were elected to Purple Pepsters, girl's pep club.

Gwendolyn Lee and Jean Marie Knott were elected to Enchiladas, social dancing sorority.

Mary Dudley, one of our own alumnae, is giving a series of culture talks which are proving enjoyable.

Jean Marie Knott was chosen one of two girl cheerleaders for the first time girl cheerleaders have ever been on this campus. She was also a princess for the Ag Barnwarmer queen.

CLARA JANE BILLINGSLEY

Manhattan—Established 1921

Our alumnae association assisted Gamma Alpha chapter again this year during rush week. Everyone especially liked the Panhellenic tea at the Kappa Kappa Gamma house, as the feature was using small tea carts about the rooms instead of the customary large tea table. The arrangement fostered a more intimate spirit and was much enjoyed by everyone.

Nancy Hoyt Haines (Mrs. Joe D.), Γ A, was our hostess at the first fall meeting of our association. The attendance was not perfect, as there was a severe storm threatening, but those who attended enjoyed the "getting together," as always. We are using the opening ritual again this year and all feel it is most helpful in setting the proper spirit for our meetings.

Personals

We all miss Margaret Parker Swim (Mrs. Harold), Γ N, who, with her husband and small son, moved to Lincoln, Nebraska, this fall.

Dorothy Pettis, Σ, member of the French department here at Kansas State college, has returned from one-and-one-half years' leave of absence spent in Paris. We look forward to hearing of her experiences abroad at an early meeting.

Mr. and Mrs. Eric Tebow (Helen

Hough, x), of Harter, Kansas, were here during rush week. They had just returned from a tour of the Scandinavian countries. Mr. Tebow is principal of the high school at Harter.

Hazel Marie Scott, Γ A, is teaching this year at Sabetha, Kansas.

Mary Dudley, Γ A, new president of the Topeka alumnae association, was in Manhattan during rush week.

MARY ELLEN HEDRICK

Topeka—Chartered 1925

We are looking forward to a good year with several new members and an interesting program of meetings. Our season started with an informal banquet in honor of Founders' day, October 9, at the Chocolate shop. About 40 members attended.

Our annual picnic for our husbands was early last June at the H. M. Guy farm with Elizabeth Guy Pettit (Mrs. Franklin) as hostess.

Personals

Kappa keys are worn by three officers of the Topeka Junior League: Julia Jencks Abrahams (Mrs. J. Hableton), president; Elizabeth Black Bubb (Mrs. Henry A.), vice-president; and Ruth Redman Ludy (Mrs. Ben), treasurer. Other Kappas in Junior League are Dorothy McCamish Dean (Mrs. John), Margaret Heiser O'Neill (Mrs. Ralph T.), and Sally Lillard Dibble (Mrs. Ernest).

Paula McDaniels Carlson (Mrs. Lee) has recently returned to Topeka from a residence in Riverside, California, where she was local director of the Girl Scouts.

We are sorry to lose Mary Jane Sullivan, who has moved to San Francisco, California.

ELIZABETH GUY PETTIT

Wichita—Chartered 1926

Another Kappa birthday has come and gone, renewing our bond of friendship in Kappa. Our banquet to honor it was lovely. Ida Ainsworth Hegler (Mrs. Benj. F.), Ω, our distinguished first initiate, lighted the white candles which we carried in single procession to light our places at a long table. With red rosebud centerpieces glowing in the light of 21 candles, we drank a toast to Kappa's 69th birthday.

Geraldine Shelly, Ω, who is on the Kappa kampships committee, told me that we had sent 16 girls from the intermediate schools of Wichita to the Girl Reserve camp at "Bide-a-wee," and 40 girls to the day camps this summer.

Although Kappa has pledged no one from Wichita this year, we still have hope that no other year will be so lean. But even if such years may come, we shall still pledge our faith in Kappa.

EDITH COOMBE GRIFFITH

Gamma Theta—Chartered 1921

Drake University, Des Moines, Iowa

Enthusiasm runs high in Gamma Theta! Inspired by a successful rush week which brought us 11 new top-notch pledges and by a visit from ever-charming Leonna Dorlac, we were off to a flying start.

October 13 found Gamma Theta and the Des Moines alumnae association observing Founders' day together at a candle-light banquet at the Hotel Fort Des Moines. With Frances Barker as toastmistress, Elaine Burnidge (pledge) toasted Kappa's founding, and Kappas Ann Caldwell, Ruth Frisby and Ruth Dickenson-Hunter toasted Kappa's pioneer efforts in Panhellenism, scholarship and an alumnae club house movement. Mary Gretchen Swearingen headed the banquet committee, assisted by Sue Robb and Marjorie Kyes Amend.

A gala Homecoming week-end found Kappa Jeanne Barlow reigning as Homecoming queen at all festivities from the pep chapel October 20, through the victory dance October 21. The week-end was climaxed by Drake's victory over Iowa State.

Ten proud new wearers of the key initiated October 27 are: Ann Caldwell, Marilyn Cooper, Mary Danforth, Marian Davidson, Marietta Erven, Jean Martin, Betty Moore, Patricia Patterson, Sue Robb and Kathryn Rosman. The initiation ceremony was followed by a spread at the chapter house.

A busy social season began September 29 with the debut of pledges at formal open house for fraternities, an annual event sponsored by Panhellenic. Gamma Theta's first fall dance, November 11, was a "barn party" at which huge straw hats and corn-cob pipes were favors. Our winter formal date is December 9.

Personals

At class elections a few weeks ago Gertrude Price was elected vice-president of the junior fine arts class, and Marietta Erven, secretary of the senior liberal arts class. Gertrude also was recently elected president of women's glee club and vice-president of A Cappella choir. Marietta is president of English club.

Margaret Zigler is editor-in-chief of the Drake yearbook, the *Quax*. Margaret led the yearbook round tables at the 18th annual meeting of the National Associated Collegiate Press convention in Des Moines, October 26-28. Two pledges, Barbara Crafts and Geraldine Reeve, are on the *Quax* staff. Margaret Zigler also is secretary of Δ Φ A, German honorary fraternity.

Ruth Frisby, chapter president, also is president of Panhellenic council and of Π K Δ, forensics honorary. Last spring Ruth and Charline Christensen-Schwarr (a senior last year) were elected to Sieve and Shears, which corresponds to Mortar Board on the Drake campus.

Kathryn Coons-McKay was elected to $\Phi B K$.

Mary Danforth is historian of $A \Delta \Delta$, freshman scholastic honorary. Mary won the sophomore scholarship for having the highest average of any woman in the freshman class of the college of liberal arts last year.

Kappa presidents of other groups are Virginia Watts, of Women's Intramural board, and Blanche Young, of $\Theta \Sigma \Phi$, journalism honorary. Katharine Farber is vice-president of the latter.

Dorothy Welch is the recently-elected secretary of the senior board of Women's league. She also is treasurer of International Relations club.

Avis Mayne had a leading role in the first all-university play, "Laburnum Grove."

BETTY MOORE

Gamma Iota—Chartered 1921

Washington University, St. Louis, Missouri

From all indications the Gamma Iotas are going to have a banner year. To begin with, we have 11 "super" pledges. Because of the new quota system and concentrated rushing this fall, adopted by Panhellenic under the leadership of Margaret Parman, our chapter president, rushing was somewhat different.

The redecoration of the Kappa room in the Women's building this year was another item on our credit side; and the pledge dance, October 7, was a huge success.

Those now in the major offices of the chapter, elected last spring, are: president, Margaret Parman; rush chairman, Nancy Streiff; standards chairman, Betty High; scholarship chairman, Ruth Reuss; pledge captain, Jane Bonnell.

To the Mothers' club and the alumnae we always owe a great deal for the well-being of the chapter; to the Mothers' club for their financial help in keeping up the Kappa room

and for their many lovely parties such as the senior and pledge teas; and to the alumnae for their financial, social (every year they help give one of our rush parties) and moral support.

Personals

Prominent Kappas on campus this year include: Margaret Parman, Panhellenic president and Women's Self-Government association vice-president; Betty Bastman, *Hatchet* (yearbook) Maid; Cordelia See, winner of sophomore English prize; Edith Marsalek, leading feminine role in the Quadrangle show (annual musical) and sophomore honors (scholastic); Ethel Jane Ellis, best-dressed coed; Antoinette Wagenfeuhr, $\Sigma \Xi$ member; Dorothy Royse, Ternion member; Gladys Watkins and Jacqueline Davis, freshman commission members; Betty Webb, pledge, military queen; Patty Ahern, "Engineers' Maid"; and Grace Artz, member of $\Phi \Sigma I$ and $\Delta \Phi A$, foreign language honoraries.

JAQUELINE DAVIS

St. Louis—Established 1903

The first meeting of our alumnae association was October 13, at the home of Mrs. George Sisler. The party was attended by the active chapter at Washington university and during the evening they entertained with skits and songs.

Since the date was Founders' day, we spent part of the evening discussing the founders and the first chapters, which proved interesting.

We are busy with our bridge groups, which are a means of raising money and also of keeping the Kappas in St. Louis in close association.

We are looking forward to our next luncheon, November 10, at the home of Mrs. Howard Rush.

MARGARET GILBERT

Eta Province

All KEY correspondents will please note the change in style for marriage and birth announcements. It is *imperative* for each correspondent to head such announcements by province and chapter, as they appear in THE KEY, otherwise the editors have no way of knowing the chapters to which the Kappas belong. KEY correspondents are also requested to list marriages, births and In Memoriam notices on *separate* sheets.

Beta Mu—Chartered 1902

University of Colorado, Boulder, Colorado

Twenty girls graced the Kappa house on pledge day this fall.

Beta Mu entertained its fathers at a football game and a dinner party October 7. We

decided that Mother *did* know best about men, after all.

Colorado Homecoming was October 21 and we were extremely busy drawing up our secret plans for house and float decorations in the high hopes of winning the prizes.

We feel this year will be wonderful for

B M because of our fine president and her ideas for chapter improvement.

Personals

There were two Beta Mu Kappas elected to Mortar Board. Dorothy Schureman is also president of Y.W.C.A., a member of Senate, the Associated Women Students Board; on the W.A.A. board; and belongs to $\Pi \Gamma M$, honorary economics fraternity.

Mary Cole is the second member from our chapter. Mary was a member of both Spur and Hesperia, Silver and Gold secretary staff, Colorado University day committee, head of the Rhythm Circus costume committee, and a member of $K \Delta \Pi$, honorary education fraternity.

Henrietta Herzerberger, is our $\Phi B K$ member for 1939. She was outstanding in college affairs and was the winner of the second prize of the Panhellenic contest based on the four freedoms of the first Article of the Bill of Rights.

BARBARA PUFFER

Gamma Beta—Chartered 1918

University of New Mexico, Albuquerque, New Mexico

In the center of the land of "Poco Tiempo," Gamma Beta chapter whirled madly through a successful rush week. The chapter defied all the laws of "mañana" and rushed hither and yon. The parties were cleverly arranged, thanks to the efforts of Mary Helen Grahl and Mary Dunn Jamison.

The first social gathering of this semester was a picnic in Juan Tabo canyon, given by the actives for the new pledges. Kappa songs were practiced for the next Kappa serenade, which was applauded by the other fraternities on the campus.

Our Founders' day banquet at the Alvarado hotel was an impressive occasion, as the alumnæ, actives, and pledges joined to celebrate the day. Traditionally, the pledges wound up the evening's entertainment by presenting a musical skit.

June Bishop and Sancy Nason, our social chairman, have arranged a varied social calendar for the semester. As a policy of Gamma Beta, we have entertained three faculty guests every Wednesday night at dinner. Next in line were open houses and then our winter formal, "the" social function of the year.

A tea was given last October by Mrs. James L. Thompson, Miss Helen Emily Zimmerman, and Mrs. T. C. Donnelly in honor of Mrs. Paul Dorris and Mrs. J. W. Walter, Jr., formerly Juanita Fincke and Anita Clayton, both of Gamma Beta chapter.

The chapter has just built a new adobe wall around the back yard, enclosing the house from the neighbors.

In the class elections of the university, Lorette McClatchy was elected sophomore class vice-president.

The pledges have entered the *Lobo* subscription contest, competing against the other sororities and fraternities on the Hill.

In intramural sports we hope to gain the honors won last year.

Personals

Formal initiation was October 13 for Jane Manning.

Virginia Blaine after graduating from the University of New Mexico, is now working for a master's degree in economics at the University of California.

Dorothy Seward, of Kansas City, returned to Gamma Beta chapter for a visit, after a two years' absence. She visited Billie Ruth Springer.

Kitty Gale Flint, who attended the University of New Mexico in her freshman and sophomore years, and Texas Christian university in her junior year, is with us again this year. She plans to graduate in the spring.

Helen Currier, who stayed on her ranch at Glorietta, New Mexico, last semester, has returned to the university. Helen is a member of the Spur organization, sophomore honorary.

Those girls who returned to the chapter to help the active members during rush week were: Marie Neer, Marita Gilbert, Kitty Weber, Velma Gallagher, and Dorothy Seward.

Louise Pooler spent the summer vacation in Europe with her mother.

Margaret Jane Burns, Eloise Otero, and Dorothy Cox went to Hawaii this summer.

LORETTE MCCLATCHY

Albuquerque—Established 1921

Our year began with a luncheon and business meeting, September 23, at the Kappa house, with an unusually large attendance. Most all of the alumnæ attended rush parties and assisted in every way possible. It's a grand feeling to note that every year more alumnæ come to the parties.

We celebrated Founders' day with a banquet at the Alvarado hotel. Tables were decorated in an all-white winter motif, with little snow men as place cards, and skaters skimming on mirror lakes, encircled by little evergreens, powdered with snow, as centerpieces.

A number of Kappas took cruises this year. We breathlessly awaited news from Louise Pooler who was in Europe with her mother during the first days of the war, but they finally succeeded in getting safe passage on the *Monroe*. Again Hawaii beckoned our alumnæ and to Honolulu sailed Margaret Jayne Burns, Eloise Otero, Marion Keleher, and Dorothy Cox. They returned with beautiful tans, hula skirts, and many vivid stories about their vacation on Oahu.

Our program this year is much the same as last, with the entire membership attending four luncheons at the Kappa house and our

individual groups meeting monthly at different homes.

Gamma Omicron—Chartered 1927

University of Wyoming, Laramie, Wyoming

The scholarship cup won by Gamma Omicron chapter was last year's most cherished trophy. Among other honors was that of having four Kappas out of the five beauty queens. The girls were Emy Lou Lonabaugh, Laura Brown, Betty Peterson, and Sally Rouse. Another trophy of which we are proud was the grand prize at the annual stunt night last April.

Imogene Clapp was chosen a Mortar Board member. Dorothy Rae Speas was elected the campus Panhellenic president and was district representative at a convention in Missoula, Montana.

October 20 there was a dance in honor of our 21 pledges. It was in the new Student union, and decorations and programs were nautical in theme.

Two of the leading parts in the fall quarter play were given to Betty Peterson and Louise Johnson. The play is "The Double Door."

News from the chapter was written and sent out to all alumnae.

CHARLINE MULLIN

Cheyenne—Chartered 1934

The climaxing party of the summer rush season was a buffet supper at the home of Imogen Clapp at Fort Warren. Our first rush party was a tea at the Cheyenne Country club. Laramie alumnae and actives were guests at both parties.

Mildred Young Miller presided at the initial meeting of the year in October. Mary Grier Hanes and Ann Grier were hostesses. The president announced the officers of the committee who will guide the various groups in their activities throughout the year.

Mary Carpenter gave an enthusiastic account of the successful rush season. She extended to the alumnae the invitation of the new pledge class to their fall dance, October 20, in Laramie.

New blood is enriching our alumnae group this year. We have welcomed Dora Dubois, B M; Jean Swainson, Σ; Virginia Colvin, Margaret Hanson and Joan Christenson, Γ O, and your reporter Ellen Crowley, Σ.

It is with deep sincerity that we say we are sorry not to have with us three members who have contributed so much to our group: Virginia Tucker Jones Heiss, whose husband has been transferred to West Point; Mary Niblack Hixson (Mrs. Robert), I, who has moved to Chicago, and Evelyn Hill Heath (Mrs. Ben), Γ O, who is making her home in Casper, Wyoming.

ELLEN CROWLEY

Delta Eta—Chartered 1932

University of Utah, Salt Lake City, Utah

Our summer activities, including wiener roasts, slumber and beach parties, reached a climax with our two formal teas. One was in honor of Kappa little sisters, and the other, which carried out a Grecian theme with tapers, statuettes, and gardenias, was in honor of 85 rushees.

We are thrilled with our completely remodeled chapter house which is the most artistic achievement on the campus, and are pleased to welcome a new housemother, Mrs. Mabel Deardon.

Our fall social calendar includes a new form of group rushing where the entire chapter gathers once a week at a campus tea room to get acquainted with potential Kappas. Also, for the immediate future we are planning inter-sorority and fraternity exchange dinners.

October 28 was a big day, with initiation followed by a Halloween party.

Our chairmen, Jean Peterson and Ruthann Browning, made excellent plans for Homecoming, November 2-4, and this year's stunts, which included house decorations, float, and entrance in "quartettes on parade," was even more successful than in the past.

We are excitedly anticipating our annual Snowball formal, December 15, the biggest winter social event of Delta Eta; and the fashion show which will follow it some time toward the first of the new year.

Personals

Lorene Isakson is a new Mortar Board member.

Kathrine Watters did exhibition riding in the Utah State Fair horse show.

New appointments are: Mary Dean MacFarlane, registrar; and Sally Silsley, Key correspondent.

Maxine Coombs, Donna Lou Davis, and Patricia Hogensen are contestants for Homecoming queen.

Virginia Dee Covey, Evelyn Ryberg, and Marjorie Warshaw were initiated October 28.

SALLY SILSLEY

Utah—Chartered 1930

The highlight in the activities of the Utah alumnae association during the spring of 1939 was having the Eta province convention in Salt Lake City. What a joy it was to meet with other Kappas from our neighboring states and exchange ideas and chat over each other's problems.

We were especially delighted to have as our guest Mrs. James McNaboe, our grand vice-president. We were all charmed by her personality and we hope that we may in some way measure up to the fine ideals, sound advice, and encouragement she gave in her message to the chapter. The convention will long live in our fondest memories.

The alumnae, May 14, met with the active chapter at our new chapter house to honor our mothers. It was a successful party and one that was a real pleasure to give.

In June the alumnae again met with the actives at the senior breakfast. As is our

custom, we presented a scholarship ring to the most outstanding graduating Kappa.

We feel that last year was one of our most successful years and are proud of our achievements.

ROSEMARIE WINTER

Theta Province

All KEY correspondents will please note the change in style for marriage and birth announcements. It is *imperative* for each correspondent to head such announcements by province and chapter, as they appear in THE KEY, otherwise the editors have no way of knowing the chapters to which the Kappas belong. KEY correspondents are also requested to list marriages, births and In Memoriam notices on *separate* sheets.

Austin—Chartered 1924

Austin alumnae are especially happy at the beginning of the year 1939-40 over two things. First, the new chapter house of which we are all so proud, is occupied by the girls, and we are delighted to have such a beautiful and comfortable home for Kappa at last on the Texas campus. We are planning a large tea for faculty and town friends for a house warming very soon. Second, the coming of Dr. Homer P. Rainey as new president of the University of Texas has brought back Mrs. Rainey, who as Mildred Collins was a Kappa of B Ξ some years back.

Fifteen of the Austin alumnae enjoyed a trip to Cuero, Texas, April 15, when we spent the day as guests of Beryl Rathbone Crain (Mrs. Newton), B Ξ , and enjoyed seeing several other Kappas of Cuero and nearby towns.

Eleanor King, B Ξ , is co-author of a recent book of human interest stories in the garden, *Garden Creatures*. This is the second book Miss King has published along this line.

Marcelle Lively Hamer, B Θ , librarian of the Texas collection of the university library, has been notified of her election as a life member and historian of the Trail Drivers association of the southwest. She is also secretary of the Texas Folklore society.

Frances Darden, B Ξ , is living in Austin this year. She is a tutor in English in the university.

Ruth Woolery Bybee (Mrs. Hal P.), Δ , is the only woman member of the Austin school board this year. She is also holding the important post of state fellowship chairman of the American Association of University Women.

Lucy Rathbone, B Ξ , received a signal honor in June when she was elected national president of O N, honorary home economics fraternity. In October she was made educational director for Alpha Chi chapter of B Σ Φ , international organization for social

and cultural purposes of women in business. She is at present professor of home economics in the University of Texas.

Eugenia Welborn Rhome, B Ξ , is another newcomer to the Austin alumnae group, having come to live here while her son attends the university.

DOROTHY BROAD MANUEL

El Paso—Chartered 1932

The first fall meeting of the El Paso Kappa alumnae was at the home of Annie Lee Bruce (Mrs. Allen) the last Monday in September. Twelve of the 18 Kappas in El Paso were present.

A short business meeting preceded the move to the patio where all sat and talked over vacation activities. The group were in fine spirits over the news of two choice Kappa pledges from El Paso: Elizabeth McGill at the University of Arizona and Brooks Gregg at the University of Texas. Brooks Gregg is the daughter of Mary Berry Gregg (Mrs. John), B Ξ . Lucilee Gregg, another daughter, and a Kappa from Duke university, transferred to Texas university this fall.

Mary Gregg reported that 15 of our 18 members are 69'ers. Caroline Hill Gillett (Mrs. I. W.) reported that 13 Kappas have joined Panhellenic this year.

Plans were made for night meetings during the coming year.

CAROLINE HILL GILLETT

Houston—Chartered 1928

Our first meeting of the year will be October 18, at the home of Mrs. W. J. Golston, B Θ , River Oaks. Everyone is anxious to get back into fall activities and we are looking forward to another successful year.

Officers for the coming year were elected at our last spring meeting, namely: Frances Dohoney Dale (Mrs. Warren), B Ξ , president; Maybelle Price Peck (Mrs. Northrup),

Ø, vice-president; Marjorie Kay Peebles (Mrs. Herbert), B Ξ, secretary; Melba Pipkin Downman (Mrs. Burch), Γ Φ, corresponding secretary; Mary Louise Burch Baird (Mrs. Valiant C.), Σ, treasurer; Grace Chapman Brown (Mrs. Wray), B Ν, Panhellenic representative; Marie Sapper Moore (Mrs. Fred), B Ξ, and Mary Wilkins Meredith (Mrs. Otis), B Ξ, co-chairmen of recommendations.

We consider our spring and summer activities most successful. A style show including tea was given with most heartening financial results for the purpose of raising a donation to be sent to our new chapter house at Texas university. Summer rushing resulted in the pledging of eight representative Houston girls of whom we are justly proud.

Personals

We welcome as newcomers to our group: Elgin Anderson McKenna (Mrs. P. A.), B Θ, 3005 Locke lane, River Oaks; Jane Von Seggern Gordon (Mrs. William E.), Σ, 1913 Marshall; and Mary Birdwell Smith (Mrs. Albert H.), B Θ, apartment seven, 2226 Mimosa drive.

San Antonio—Chartered 1937

The San Antonio alumnae association had its first meeting of the fall, October 4, at the home of Mrs. W. J. Holzaphel, Jr. There was a round table discussion led by Mrs. Amos Graves.

November 7 the alumnae association will meet at the home of Mrs. Charles Harper. The topic of this meeting will be "Palmistry."

In December the association will give a Christmas tea at the home of Mrs. Edgar Tobin, to honor our new pledges, including Betty Anne Byrd, Jean Champion, Hallie Groos, Lillian Street, and Almeda Towns.

LEE HANGIS

Beta Theta—Chartered 1914

University of Oklahoma, Norman, Oklahoma

Beta Theta is proud to announce that it filled its quota by pledging 25 girls who already have the true Kappa spirit.

We held our Founders' day banquet October 13, at the Oklahoma club in Oklahoma City. At this time we celebrated Kappa's 69th birthday, and also the founding of Beta Theta chapter. We were honored to have the vice-president of Theta province, Mrs. Frank Engle, as a speaker.

October 21, the university's official Father's day, we will entertain our dads with a lunch and program at the chapter house.

Members of Beta Theta are looking forward to a happy and successful year under the guidance of Jo Ellen Kennedy, our newly elected president.

Personals

Kathryn Campbell, our president who was

elected for a second time this year, was unable to return to school. She was an outstanding student on the campus, being a member of Mortar Board, X Δ Φ, Δ Δ Δ, and many other honorary organizations.

Mary Marie Bates (pledge) was elected band queen for the university.

Henrietta Leonhardt was chosen as a beauty queen to represent Oklahoma at the Texas university-Oklahoma university football game at Dallas, October 14.

Jean Clark (pledge) was elected president of our 1939 pledge class.

We are happy to have Judy Scott (pledge) with us again. She was a passenger on the *Athenia* when it was torpedoed.

BETTY SHIRE

Oklahoma City—Established 1915

The first meeting of the alumnae association was September 28, a registration tea in the home of Virginia Kramer Kulp (Mrs. Albert), B Θ. Members of the executive board served as hostesses. Eloise Smartt, B Θ, who comes to us this year from Muskogee, was elected recording secretary. The enthusiasm for Kappa work that prevails among our new members should make for a successful year.

Beta Theta actives, alumnae from nearby towns, and the association celebrated Founders' day with a banquet at the Oklahoma club. One hundred were in attendance. Since this is the silver anniversary of Beta Theta chapter, we carried out a dual theme in our program. Frances Myers, B Θ, and a few of the actives presented a skit. Aleene Pelphrey Christian, of Shawnee, a member of the first pledge class of B Θ, gave an interesting and vivacious talk. Emma Nielsen Grubb (Mrs. Gayle), Σ, who had charge of arrangements, did herself proud, for everyone agreed the party was the most outstanding and worthwhile Founders' day celebration we have had in years.

Since our book review last April proved to be such a successful money-making project we are planning to sponsor another one in November. We made \$125 from the spring review, which was used on summer rush. The fund from the next review will be spent for Christmas charity and for a rush tea during the Christmas holidays.

MARY DAVIS NICHOLS

Tulsa—Established 1922

After a summer of intensive rush activity, the following Tulsa girls pledged Kappa: Frances Engle, Mary Hindman, Barbara Camp, Joyce Gale, and Geanne Henderson, at Oklahoma; Mary Coulter and Helen McCoy, at Missouri; Betty D. Jones, Jean Fleming, Jane Gale Smith and Madeline Sauter, at Arizona; Virginia Elliott, at Kansas; and Betty Walter, at Colorado.

Officers for the coming year are: president, Martha Rowland Page (Mrs. Harry),

H; vice-president, Lucy Wilson Blackman, Δ Z; recording secretary, Bonnie O'Connor Minshall (Mrs. E. R., Jr.), B Θ; corresponding secretary, Janie Brown Todd (Mrs. Alfred), B Θ; treasurer, Emily Smith McDermott (Mrs. Tom P.), B Θ; board members, Mary Singleton Wamsley (Mrs. John L.), I, and Mildred Marr Hulings (Mrs. Norman), B Θ. They were hostesses at the registration tea in the home of Margaret Deninson Marshall (Mrs. W. P., Jr.), B M, at which 62 Kappas joined or renewed membership in the association.

We are happy to announce that Gladys Hensley Engle (Mrs. Frank), B Θ, is the province vice-president.

Jean Storer Earlougher (Mrs. R. O.), B M, was general chairman at the first Panhellenic party. Kappas who modeled were Betty Sue Fleming Powers (Mrs. William K.), B Θ; Bonnie O'Connor Minshall (Mrs. E. R., Jr.), B Θ; Marion Harrison Weimer (Mrs. Frank), B Θ; and Margaret Ann Hamilton, B Θ.

The Founders' day banquet will be in the home of Josephine Hindman, B Θ. Mrs. Richard Lloyd Jones, H, will give a talk on Kappa history and ideals.

We are sorry to lose Doris Harmon Campbell (Mrs. Harry, Jr.), Γ A, rush chairman, who has moved to Dallas, Texas. She has done much in organizing rush for our group and her willingness to cooperate in every way will be missed. Mary Kathleen Lattner, Ω, is the new rush chairman.

Three of our members, Martha Rowland Page (Mrs. Harry), H; Mary Helen Johns Potter (Mrs. P. M., Jr.), B Θ; and Juanita Carlson Lloyd Jones (Mrs. Jenkin), B M, are provisional members of the Tulsa Junior League.

Mildred Marr Hulings (Mrs. Norman), B Θ, is a member of the permanent reception committee of the Philbrook art center.

Margaret Deninson Marshall (Mrs. W. P., Jr.), B M, is president of the Tulsa League of Women Voters.

JANIE BROWN TODD

Ardmore—Chartered 1924

Members of the Ardmore alumnae entertained rushees from Ardmore and nearby towns with a house party at Dornick Hills Country club the week-end of August 13. After a buffet supper served on the terrace, the rushees went for a moonlight cruise on Lake Murray. Following the return to the club a watermelon feast and swim preceded a slumber party. Several active members from B Θ were also entertained. Melville Cannon Turnbull (Mrs. Kenneth), president, was in charge of arrangements for the party and to her goes the credit for an unusually successful affair.

Plans for fall activities have been delayed, as many of the members have been on late vacation trips.

Personal

The Ardmore chapter is sorry to lose Margaret Pemberton Endicott (Mrs. W. Busby), former president, who has moved to Wichita Falls, Texas.

BETTY D. EVANS

Gamma Nu—Chartered 1925

University of Arkansas, Fayetteville,
Arkansas

Gamma Nu opened the school year by revising its list of officers, since not all of those elected in the spring returned this fall. Our officers now are: Mary Caroline Beem, president; Bobbie Ellen Alfrey, pledge captain; Bettie Lee Pierce, treasurer; Will Etta Long, house manager; Mary Ellen Gittinger, recording secretary; Winifred Wallace, corresponding secretary; Bea Penrose, registrar; Mary Ruth Pate, marshal; Carolyn Wagley, Panhellenic delegate; Camille Waldron, rush chairman; Betty Powell, KEY correspondent; Carolyn Wagley, chairman of standards. Mrs. Pauline Lane, mother of Mary Jim Lane, a past president, is our housemother.

At the end of rush week we announced the pledging of 14 girls who have already begun to prove their worthiness of Kappa Kappa Gamma.

Opening the social season, we had open house the first Sunday after rush week to acquaint our pledges with the pledges of all the fraternities on the campus. We have been the first sorority to entertain the fraternities at Sunday afternoon "drop-ins." Π K A and Δ X A "dropped in" October 1 and October 8 respectively. We continued our social activities with a blue-and-blue Founders' day banquet at the Washington hotel.

October 14 we initiated Virginia Hensley, Mary Alice Story, Frances and Edna Carl Lee.

Personals

Ruth Martin, Mary Lee Dietterich, Katharine Jones and Irene Rhea have been invited to become members of Blackfriars, honorary, dramatic fraternity; Mary Sue McMurtrey, Bette Hamilton and Carol Lemke to become members of Rootin' Rubes, women's pep club; Katharine Jones, Mary Sue McMurtrey and Cora Schwarz to become members of Boots and Spurs, riding club; Mary Lee Dietterich, Ruth Martin and Mary Sue McMurtrey to become members of Orchestis, honorary dancing society. Several members also have been voted into organizations. Frances and Edna Carl Lee are our latest additions to Swastika, club for outstanding sorority women; Winifred Wallace to Guidon, women's auxiliary to Scabbard and Blade. Last spring Camille Waldron was chosen a member of Octagon which is now petitioning for a Mortar Board charter.

Mary Caroline Beem is president of Panhellenic and Boots and Spurs, Camille Waldron of Blackfriars, Nancy Newland of

Rootin' Rubes, Will Etta Long of Orchesis, and Fave Linebarger of women's rifle team. Besides these, Winifred Wallace is vice-president and Lucille Fowler, secretary of Σ A I; Mary Sue Reagan, treasurer of Y.W.C.A.; Bettie Lee Pierce, society editor of *The Traveler*, student newspaper.

Eugenia Stacy, a former president, is with us completing her work on a B.S.E. degree.

BETTY POWELL

Fayetteville—Chartered 1930

The Fayetteville alumnae association, by sponsoring a book review, was able to give last summer two Girl Scout kampships to underprivileged girls.

This fall at the first alumnae meeting preceding the Founders' day banquet we decided to sponsor a series of three programs during the school year to provide kampships for the summer of 1940.

We highly approved of Uncle Sam sending Major and Mrs. C. M. Chamberlain (Ernestine McDonald) to Fayetteville, but when they were transferred in August to Washington state, we uttered a loud complaint. Theta province lost her president, Gamma Nu chapter an invaluable adviser, and our association an untiring worker.

We are happy to include in our association two June graduates: Erline Upchurch Little and Mae Ellen Dvorchek.

REBECCA GEORGE

Arkansas—Established 1922

We met in the home of Mary Sims Cook (Mrs. Raymond C.), July 6, to discuss plans for fall rushing.

Kappa alumnae entertained rushees at a luncheon, July 29, at the Albert Pike hotel. Little golden keys tied with blue and blue ribbons were used for place cards and were later pinned on each girl.

The luncheon was followed by a mothers-and-daughters tea at the Concordia Country club. Cynthia Mills Moss (Mrs. E. E.), K, spoke on "My 58 Years as a Member of Kappa Kappa Gamma."

Active Kappas from the University of Arkansas together with the alumnae entertained rushees at a luncheon at the Frederica hotel, September 2.

During the summer Alberta Young Calhoun (Mrs. J. Roy) moved to El Paso, Texas, and Louise Geyer Eshleman (Mrs. H. R.) to her former home in Illinois. We

all miss them both and wish them happiness in their new homes.

CAMILLE STOWE SIMPSON

Gamma Phi—Chartered 1929

Southern Methodist University,
Dallas, Texas

Gamma Phi breezed through rush week with flying colors this fall. A round of parties and hard rushing brought results, for we pledged 17 top-notch girls.

October 2 we had a joint supper of actives and pledges; the dean of women and sponsor of Panhellenic were the honored guests. After supper the pledges entertained with a guessing game. A poem was written about each member, and the contestants were to guess which member filled the bill.

Betty Lookabaugh, one of the new pledges, was elected president of the Freshman Y.W.C.A.

MARIAN O'BURNE

Dallas—Established 1919

The enthusiasm of our president, Gene Morgan (Mrs. Morris), has permeated the Dallas association so that we are anticipating the year's program with eagerness. Our new system of active and inactive membership should bring about a better working organization and, judging from the response of those present at the registration tea at the home of Alice Dolling Wrather (Mrs. W. E.), October 10, will increase individual interest and responsibility.

We assisted Γ Φ with rush week and are striving to maintain a close contact with our local chapter. Plans for a carnival, our one money-making project of the year, will be discussed at an all-day meeting in November. A series of varied programs has been planned for the remainder of the season. In short, Kappas in Dallas expect to take on new life in 1939-40.

Personals

The following new members were initiated into the Dallas alumnae association: Naomi Hoopes Anderson (Mrs. M. Allen), Γ Z; Dorothy Baumgarten Taylor (Mrs. R. G., Jr.), Γ E; Patricia Winston Burgess (Mrs. R. M.), Γ Φ; Elizabeth Maclay, B E; Dorothy Nicholson, Γ Φ; and Margaret Smith, B E.

ELIZABETH ALEXANDER PRICE



The Collegiate Place to Stay
For a New York Holiday
Beekman Tower (Panhellenic)

Iota Province

All KEY correspondents will please note the change in style for marriage and birth announcements. It is *imperative* for each correspondent to head such announcements by province and chapter, as they appear in THE KEY, otherwise the editors have no way of knowing the chapters to which the Kappas belong. KEY correspondents are also requested to list marriages, births and In Memoriam notices on *separate* sheets.

Beta Pi—Chartered 1905

University of Washington, Seattle, Washington

With 20 lively pledges, Beta Pi chapter has started the new year with added vigor. Following pledging, the evening of September 21, there was an open house at which the pledges were introduced to the campus. After this, a pajama fireside was given for the pledges. Barbara Bonnell, chapter president, talked on Kappa standards; Kappa songs were sung, and cocoa and cookies were served.

The first social affair of the year was the annual exchange dinner with the Sigma Chi, October 6.

Under the direction of Patsy Plagemann, sports chairman, 30 Kappas signed up for the intramural swimming meet and are out to win.

Founders' day witnessed a joint active-alumnae celebration. A buffet supper, followed by a talk by Professor Russell Blankenship, of the University of Washington faculty, on "A College Professor Looks at Sororities," took place at the chapter house.

In honor of the freshmen, four parties are being planned. The sophomores will entertain the pledges at a fireside at the home of Helen Penepacker, October 22. Junior actives are giving a breakfast before one of the football games; and the seniors will take the pledges to lunch and a movie. Lastly, the annual Homecoming game will be followed by a tea dance honoring the pledges.

Personals

Jane Leech is president of W-Key, underclass women's activity honorary, while Nancy Anne Goodfellow is a newly-initiated member of W-Key.

Marguerite Arnold is a member of Mortar Board and also of Totem club, senior women's activity honorary, as is Helen Galbraith.

Katherine LaGasa was elected to membership in $\Pi \Sigma \Lambda$, political science honorary fraternity, and Helen Campbell (pledge) is president of $\Delta \Phi$, music honorary.

Mary Boyden and Anne Stewart, prominent campus journalists, are members of $\Gamma \Lambda \chi$, advertising honorary, and $\Theta \Sigma \Phi$, women's journalism honorary.

Cay Betts is a member of $\Phi \text{ M } \Gamma$, dramatics honorary.

NANCY ANNE GOODFELLOW

Beta Phi—Chartered 1909

Montana State University, Missoula, Montana

We had a most successful rush week, ending September 30 with the pledging of 22 girls. Formal pledging the next day was followed by a breakfast at the Montmarte.

Founders' day was celebrated with a buffet supper for all alumnae, active members, and pledges. Mrs. Mary Elrod Ferguson, charter member of Beta Phi and dean of women, talked on the founding of the chapter.

We are fortunate this year in having Isabel Brenner, who came to us from $\Gamma \text{ K}$ chapter at William and Mary, Williamsburg, Virginia.

The pledges gave a tea dance, October 28, for all pledges on the campus.

Personals

Katherine Berg was recently selected adviser for $\Lambda \Lambda \Delta$, freshman honorary society. She is also secretary of the student body, vice-president of the Associated Women Students, and vice-president of Mortar Board.

Other Kappas holding offices on the campus are: Carolbelle Button, president of the junior class; Barbara Streit, vice-president of the sophomore class; and Lucille Diamond, pledge, vice-president of the freshman class.

Jane Pence has been chosen our candidate for Homecoming queen.

JESSE WILD

Missoula—Established 1919

Missoula alumnae association began the year with a meeting, September 21, at the chapter house. Advisory and executive boards were appointed and plans for the year made. We are to have a guest speaker at each meeting, their subjects to be topics of interest to us locally as well as of national and international interest.

Of special interest to us were the reports of Iota province convention, in Missoula, April 28-29, with $B \Phi$ as hostesses. We were fortunate in having Rheva Ott Shryock (Mrs. Richard H.), grand president, with us at that time. Of course, we are indeed proud of Hulda Miller Field (Mrs. Ralph E.), $B \Phi$,

new vice-president of Iota province. She is one of our most active and loyal alumnae and we know her duties as a province officer will be as faithfully and energetically performed as her local ones have been.

October 12 the actives and alumnae met for an informal dinner at the chapter house in honor of Founders' day. Mary Elrod Ferguson, Beta Phi charter member and dean of women at Montana State university, spoke briefly recalling again the founding of Kappa.

We are looking forward to our next meeting October 17 which will be our annual party for the new pledges.

Personals

We know that the Billings alumnae association, our youngest pride and joy of all Montana associations, will benefit by our loss. Edith Matheson Cosman (Mrs. Elbert), B Φ, recently moved from Missoula to make Billings her home.

Our sympathy to Cecil Johnson Campbell, B Φ, whose husband, Roy Campbell, recently passed away, and to Elizabeth Rowe Maudlin (Mrs. Warren), B Φ, because of the death of her mother, Mrs. J. P. Rowe, wife of one of Montana's senior faculty members.

JUDITH LATTA

Billings—Chartered 1939

April 1939 found the Billings Kappas meeting for the purpose of organizing. Two problems confronted us: applying for a charter and summer rushing. With 12 Kappas applying and the charter received, the rushing plans developed into a roller skating party at the rink and hamburgers to wind up the evening.

Plans for the year were discussed at the dinner meeting which occurs every third month. With a benefit bridge party not far in the offing to raise money for some Kappa national project, local problems pertaining to programs and the constitution were discussed.

At this time we wish to take the opportunity to thank Almira Johnson McNaboe (Mrs. James F.), H, and Clara O. Pierce for their splendid coöperation and interest in helping us to formulate our plans.

We are neophytes. However small in number we are, we hope to make a lasting impression upon our Kappa friends near and far.

MYRTLE BURDICK COOPER

Beta Omega—Chartered 1913

University of Oregon, Eugene, Oregon

An outstanding event of spring term was the formal house dance given by the sophomore class at the Eugene hotel. Carrying out the theme of "Waltztime," the decorations suggested an outdoor cafe of old Vienna.

The center of campus interest last spring was the junior week-end, famous for its canoe fete. Working with the Alpha Tau Omegas, we constructed a float depicting Tweedledee and Tweedledum as a part of the main theme, "Alice in Wonderland."

Personals

Initiation, April 15, placed the names of Katherine Babcock, Jane Hochuli and Marguerite Pettit on the chapter roll.

At the annual scholarship dinner in May, honors went to Jeannette Hafner for having the highest grade average for the preceding year.

Patricia Shea and Bette Morfitt were chosen for Kwama, sophomore women's service honorary.

Jean Thatcher, Genevieve Casey and Anne Waha were added to the membership of Φ Θ T, junior women's honorary.

Genevieve Casey is vice-president of the junior class.

Jeanette Hafner is secretary of the student body, a position seldom held by a girl. Jeannette also received the highest honor a senior woman can attain when she was elected president of Mortar Board.

MARJORY CLEAR

Eugene—Established 1922

Last May, at the Iota province convention in Missoula, Esther Moore Payne (Mrs. Lloyd), Ω, was elected president. Esther has done much work in our group as one of the advisers to Beta Omega chapter, and we feel that she is well prepared for her new office.

Our association has a pleasant routine of meeting for dessert at 7 P.M., followed by business and discussion. With the active chapter so close to us, we always have much real Kappa business and interest.

A tea was given last spring at the home of Helen Du Buy Manerud (Mrs. Lawrence), B Ω, for the Eugene girls planning to enter the university in the fall, their mothers and the Kappa mothers. Later in the summer we assisted the active girls who live in Eugene by planning and helping with a dinner and party for rushees.

Our Founders' day celebration this year was with the chapter, as usual. This time we had dessert at the house and spent a pleasant evening with the girls.

We have added to our association this fall three new alumnae, all from Beta Omega chapter of the class of 1939: Molly Bob Small, Dorothy Bates, and Margaret Steinhäuser.

Our new officers for the coming year are: Margaret Hurley, B Ω, president; Brownell Frazier, B Ω, vice-president; Carolyn Dunston Kerr (Mrs. Raymond), B Ω, secretary; Louise Lacey McGee (Mrs. John), Δ Θ, treasurer.

CAROLYN DUNSTON KERR

Beta Kappa—Chartered 1916**University of Idaho, Moscow, Idaho**

Interesting things have happened to Beta Kappa chapter this first month of school. We were all delighted with the decorating which was done in our house this summer. Then we were occupied with the activities of rush week, but we certainly "took the pick of the freshmen." We presented our 18 pledges at a dance, October 7, as our "Blue Orchids."

The Kappas were rewarded for their efforts in scholarship last year with the scholarship cup for having attained the highest average of any women's group on the campus. Also Ruth Boyer has her name engraved on the $\Phi \Gamma \Theta$ plaque as the outstanding freshman in home economics last year.

Frances Redmond, Phyllis Fraser, Mary Anna Heine, Margery Wilson, Lionne Mounce and Jo Ann Merriman are proud wearers of the key since October 5.

Personals

Jean Cunningham was elected to Mortar Board last spring, and she and Dorothy Dyer were tapped for Cardinal Key, honorary for upperclassmen women.

Three Kappa freshmen were initiated into $\Delta \Delta \Delta$, freshman honorary, last spring: Ruth Boyer, Kathryn Ayers, and Kay Hickman.

Kathryn Ayers was elected president of the organization for this year. She is also a member of $\Sigma \Delta \Gamma$, women's music honorary.

Joyce Kenworthy was tapped Spur.

KAY HICKMAN

Lewiston—Chartered 1934

The Kappas of Lewiston and Clarkston, Washington, gave their fifth annual dinner dance the night before Founders' day. This dance has become a most anticipated entertainment. The proceeds go towards kampships and filling Thanksgiving baskets. Ernestine Drennan Duthie (Mrs. J. E.), B K, and Catherine Hahn Alford (Mrs. A. L.), B K, were co-chairmen.

A local girl went to the Camp Fire camp at Sweyolakan on Lake Coeur d'Alene on our Kappa kampship this past summer. She had a week at this big camp. We have given a kampship for three years.

Personals

Mary Sands Juckeland (Mrs. H. O.), $\Gamma \Theta$, has moved to Lewiston from Spokane, and lives at 508 Sixth avenue.

Jean Roberts McEwen (Mrs. Wendell), $\Gamma \Gamma$, has moved here from Portland, Oregon, and lives at the Wilson apartments.

Theda Lomax, $\Gamma \Theta$, teaches this year in Clarkston, Washington.

HENRIETTE SCOVELL GUSTAFSON

Boise—Established 1921

In May the Boise association was happy to have as its guest Dr. Louise Pound, Σ ,

head of the English language department of the University of Nebraska. We entertained her with a luncheon, and a tea to which all university women were invited.

Our June meeting was at the home of Marian Bell Chamberlain (Mrs. J. A.). The highlight of this meeting was Helen Miller's book review of *The Grapes of Wrath*.

Summer activities included a kampship for an underprivileged girl and rummage sale.

The annual Kappa birthday dinner, a huge success, was celebrated at the home of Gladys Nankervis Albert (Mrs. Lester).

RUTH RUNYON SKILES

Gamma Gamma—Chartered 1918**Whitman College, Walla Walla, Washington**

Gamma Gamma's academic year 1939-40 started with a rousing and successful week of rushing and we formally pledged 18 girls, October 8. That afternoon the pledges were guests of honor when the actives and alumnae of the chapter entertained them with a picnic at the cabin of Helen and Dana Coleman.

Our first informal of the year took place at the American Legion hall, November 18. Barbara Hyde was in charge of the arrangements for the dance in honor of the pledges.

Mothers, patrons, friends and alumnae were guests of the chapter at a tea given by the pledges in October.

The student body of Whitman college had the pleasure of entertaining Dr. Lee Paul Sieg on their campus October 13. Dr. Sieg, president of the University of Washington, addressed the students at a special meeting.

Parents of Whitman students visited the campus the week-end of October 21. A special parents' assembly and luncheon were given in their honor and a record attendance was set.

Thanksgiving day was the date for the annual Mortar Board tea dance in the great hall of the girls dormitory.

The Whitman college glee club started on a 10-day tour, November 5. Seattle was their first stop, and from there they toured down the Pacific coast visiting at least 20 high schools. The six Kappas on the trip were Mary Ann Binzer, Virginia Charters, Susan Hilt, Aurel Maxey, Marilyn Maxey, and Mary Armstrong, accompanist.

Gamma Gamma was awarded the 1938-39 intramural championship cup for Whitman college women students, and captured the basketball skin for women also, by not losing a game of the series.

Personals

Mortar Board tapped two of our members, Janette Moses and Marcella Cordes, the latter as president of the group.

In scholarship Jean Morgan was honored by election to $\Phi \Theta \chi$.

Roberta Fancher presided over the May day festivities as queen of the day. In her

court were four Kappas: Dana Coleman, Florence Martin, Jean McCrae, and Jean Morgan. Queen Roberta was in charge of the visitation week-end as vice-president of the student body.

The senior and junior classes of Whitman chose Marcella Cordes and Ruth Farwell as their vice-presidents for 1939-40.

Sue Mersereau kept the Prentiss hall tennis championship cup for both semesters last year.

In the 1940 *Wailatpu*, Whitman college annual, senior activities will be summarized by Elizabeth Dubois; Barbara Hyde is to cover administration activities; and Sue Mersereau will be in charge of club write-ups.

Alice Powell was elected to the freshmen women's toastmistresses' club, Ye Talk Shoppe.

VIRGINIA CHARTERS

Gamma Eta—Chartered 1920

Washington State College, Pullman, Washington

Hitting a new high for this chapter, Γ H pledged 21 girls during the fall rushing season. The new pledges, using the theme of Candyland, put on the annual pledge dance October 21.

We started the year with a new house-mother, Alice Eager Cornell (Mrs. Ralph Gilbert), B A. She has a Kappa daughter too, and has triple reason for being a strong Kappa booster. As enthusiastic and vivacious as the pledges, she is a real inspiration for every girl in the house. We honored her at a tea, September 30.

The Kappas kept their place of second on the scholarship roll of women's national fraternities, but stowed away their books long enough to turn out full force in their gaudy pajamas, and with a clever sign, to take top honors in the annual pajama rally.

Initiation was conducted October 7. Now displaying shiny new keys are Roberta Lavell, Mary Patricia Boyle, Elsie Jacobsen, Barbara Jean Bundy, Hollis Olson and Carol Mehrer.

Personals

Our versatile president, Irene Kruegal, is a newly initiated member of Mortar Board and $\Theta \Sigma \Phi$; she is associate editor of the *Chinook*, college annual.

Mary Lou Johnson was elected president of Spurs, sophomore service honorary.

Mary Jane Meyers is head of the student activities committee.

Emlyn Griggs is an honorary lieutenant-colonel of the R.O.T.C. sponsors.

Betty Kimzey is also an R.O.T.C. sponsor, and was appointed to the student rally committee.

Mary Terry (sophomore pledge) was elected secretary.

Carol Kembel (pledge) is reporter of the Ellen H. Richards club, home economics honorary.

Dorothy Stave and Carol Mehrer are assistant news editors of the *Evergreen*, college paper.

Betty Ann Slaughter (pledge) was one of the six finalists in the contest for Sweetheart of $\Sigma \chi$.

Marty Mady is the new president of A K Δ , national sociology honorary.

CAROL MEHRER

Pullman—Chartered 1934

The inactivity of summer was broken by a party at the local chapter house July 18. The local Kappas welcomed all Kappas attending summer school at the State college. The Pullman alumnae association served refreshments after an informal evening.

Our association also followed its annual custom of entertaining the fall pledges for dessert October 5.

At our first alumnae meeting this fall we were happy to welcome as one of our new members Mrs. Alice Eager Cornell, the house mother at Γ H. She was initiated in B A and later affiliated with B Ω .

MILDRED MCFALL STEPHENSON

Olympia—Chartered 1934

At the April meeting we were assured of another successful year, inasmuch as Catherine Hoxsey Yenney (Mrs. James), Γ Γ , was persuaded to accept the presidency for the second year. Also at this meeting we were happy to have Lillian and Jean Acorn, Γ Γ s, visitors from the Portland alumnae association.

In May the programs for the ensuing year were submitted by Ruth Heath and Jean McGee.

One of our most active members, Helen Gray Christopher (Mrs. Ian), Γ Γ , is directly responsible for the organization of the Little Theatre movement in Olympia. The initial performance was given last fall in a private home to 30 invited guests. Due to Helen's inspiration and fine management, the opening production this season played two successive nights to capacity audiences at the Governor hotel auditorium, which has been reserved for future use by this progressive group. Two one-act plays were presented the nights of October 10 and 11. They were "One Fine Day" by Louise Sbullette Perry, in which Helen played the stellar rôle, and "Suppressed Desires" by Susan Glaspell and George Cram Cook.

New members are: Prudence Wyman Howard (Mrs. Jasper), B Π , and Jean Sproule, B Π , returned to Olympia from Tacoma.

New officers of the alumnae association are: Catherine Yenney, president; Audrey Neill, vice-president; Alice Wilson, treasurer; Betty Cody, secretary; Jean McGee, corresponding secretary; board members, Mrs. Harold Silke, Mrs. Anna Stanford, and Mrs. J. P. Neal.

JEAN MCGEE

Gamma Mu—Chartered 1924**Oregon State College, Corvallis, Oregon**

After a successful rushing season, Gamma Mu pledged 16 girls. Founders' day was celebrated at a banquet in the chapter house, with all of the new pledges, alumnae, and our province president, Mrs. Esther Payne.

The chapter is making its plans for Dads' week-end.

MARY AGNES CONLIN

Gamma Upsilon—Chartered 1929**University of British Columbia,
Vancouver, British Columbia**

Gamma Upsilon was pleased with the results of the rushing, as we took eight pledges who will take the place of our seniors who graduated in the spring.

October 13 the alumnae had their annual cabaret, which was a great success.

October 14 the women of the university helped a service club by selling apples on the streets downtown. We will get 10 per cent of the proceeds, which will go towards furnishing our new Student union building.

Plans are being made for our informal which will be the pledges' first Kappa party.

Personals

We are glad to welcome Barbara Winslow, a $\Delta \Delta$ junior, as an active in our chapter this year.

We are all sorry to lose Doreen Martin, one of our juniors, who has been accepted at Stanford university.

BARBARA SHANNON

British Columbia—Chartered 1929

Kappas had an exceptionally busy summer. First there was the eagerly anticipated visit of the King and Queen. In Vancouver, they covered a 50-mile route, which enabled everyone to have several glimpses of Their Majesties. This was accomplished by waiting at one point until the royal car had passed, and then driving madly to the other side of town to obtain another advantageous position. Some saw the King and Queen as many as six times. In spite of this we felt that the visit was entirely too short. It was with a definite feeling of sadness that we watched the gay decorations in the streets being torn down.

Then there was a new high in the number of Kappa weddings, accompanied by numerous parties.

Then war was declared. Kappas proceeded with preparations for the annual cabaret in spite of much criticism (many dances were cancelled). However, the dance was a huge success, both socially and financially. It was every bit as enthusiastically received as last year. The usual contribution was made to the Crippled Children's home. It was Founders' day, October 13, which made it an even more special occasion.

The main activity now seems to be concentrated on war work of every kind.

New association officers are: president, Dorothy McDonald; vice-president, Kathleen Bourne; treasurer, Marjory Jessup; recording secretary, Betty McLachlan; archivist, Molly Winckler; entertainment, Peggy McRae; magazine chairman, Betty McNealy; and corresponding secretary, Peggy Randall.

PEGGY RANDALL

Kappa Province

All KEY correspondents will please note the change in style for marriage and birth announcements. It is *imperative* for each correspondent to head such announcements by province and chapter, as they appear in THE KEY, otherwise the editors have no way of knowing the chapters to which the Kappas belong. KEY correspondents are also requested to list marriages, births and In Memoriam notices on *separate* sheets.

Pi Deuteron—Chartered 1880, R. 1897**University of California, Berkeley,
California**

This fall's events opened with a flower show given by the three oldest sororities, on the California campus, $\Gamma \Phi \Theta$, $\mathbf{K} \mathbf{A} \mathbf{\Theta}$, and $\mathbf{K} \mathbf{K} \mathbf{\Gamma}$. The first two houses have been built recently and so represented modern flower displays; while ours was distinctive in that we exhibited a more formal display in keeping with the house.

Exchange dinners seem to be the rule this term. Our first was with the $\Delta \Gamma$ s and then, getting bolder, we organized a party with $\Delta \Upsilon$. Their freshmen entertained us royally with a skit after dinner, and there was much exchanging of songs.

House dates are numerous as usual. We have had one successful Sunday night supper and have planned another. The formal dance was given November 11 at the home of Sally Harrison, a junior pledge.

November 9 the girls entertained the fac-

ulty at dinner. This is a highlight in our activities and is greatly enjoyed by both the girls and the faculty.

Jean McHenry was invited to join Prytanean, and Betty Hamilton has been chosen president of the Torch and Shield society.

Beta Eta—Chartered 1892

Leland Stanford University, Palo Alto, California

Beta Eta opened the season by giving an open house September 30, before the Oregon State-Stanford football game. This was our first chance to share with outsiders the results of our new interior decorating.

At our advisers' dinner October 11, we had the pleasure of meeting our new advisers.

Before the University of California at Los Angeles game, October 14, we gave an open house entertaining many outside friends, as well as the Kappas staying with us from the south.

October 25, the date for our annual faculty dinner, we established acquaintance with our professors; and it was our pleasure November 6 to renew our friendship with members of the corporation at our yearly dinner for them.

The University conference sponsored a dance near the Stanford campus after the California-Stanford game, November 25.

Personal

After announcing her engagement, Barbara Rogers left school to make plans for her wedding. Her office as president is being filled by newly-elected Nancy Jane Baldwin.

MARGARET ANDREWS

Palo Alto—Chartered 1924

Outstanding among summer visitors attracted to California by the exposition was Lucy Allen Smart (Mrs. George), B N, former editor of THE KEY. In 1904, as a grand council member, she officially visited Beta Eta and some who greeted her this year were active members then. At the luncheon, hurriedly planned in her honor, was another visitor, Marion Voris, A.

A garden-tea October 6 at Farrar Kennett Steele's (Mrs. Miles), B Φ, opened our fall meetings with the new officers as hostesses. Cards, doubtless, will have little interest for us at the dessert-bridge meeting November 1, with Edna Wallace Cathcart (Mrs. Arthur), I, present. She was in Scotland when war was declared and on the high seas just 100 miles from the *Athenia* when it was sunk.

Names of three newly-elected Phi Beta Kappas were engraved upon the plaque which we presented to Beta Eta at our June meeting, together with a ring to be worn

for a year by the freshman with the highest scholastic standing.

ELIZABETH VORIS LAWRY

Glendale—Chartered 1938

Twenty-two members met October 2 at the home of Dorothy Embshoff for our first meeting of the year. We are all happy to be together again after three months' vacation.

Plans were made for the coming year with seven meetings, a Christmas party, and a spring party for the husbands.

Our big problem is ways and means. The good intentions for raising funds this summer were not carried out. We were each to have small bridge parties charging one dollar a table. We all meant to do it, but vacations were too interesting. We will work harder this winter.

Marion Hossfeld, secretary, is unable to carry on, and your present correspondent was appointed by the president, Eva Holler Bertram, to fill the unexpired term.

The June meeting had been a social gathering at the home of Marvel Merillat Miller, with Marion Hossfeld assisting. Handkerchiefs were presented to Catherine Lovell Adams, who has moved to Iowa City to make her home. We are happy to hear that Catherine's daughter, Grace Ellen, was pledged Kappa at the University of Iowa.

Gamma Zeta—Chartered 1920

University of Arizona, Tucson, Arizona

After two weeks of formal rushing, 19 girls were pledged, September 28, and were honored at a buffet supper given at the home of Mrs. Marjorie Garretson, a Tucson alumna, October 18, to introduce them to the alumnae.

A tea dance given October 16, under the supervision of Frances Blow, social chairman, served to introduce them to the campus.

A tea was given October 20 to present our new housemother, Mrs. Virginia Howe, T, to the house presidents and other housemothers on campus.

Dean Evelyn Kirmse, dean of women, attended a dinner given in her honor, October 17. Following dinner, Dean Kirmse conducted an informal discussion on parliamentary procedure.

Kappa's 69th birthday was celebrated by a banquet at the Pioneer hotel. Table decorations were blue-and-blue fleurs-de-lis. Mrs. Marion Belton and Mrs. Alice Graybeal gave brief talks on local Kappa history.

Sabino canyon was the location selected for a house picnic October 14. Pledges and members entered enthusiastically in hiking and swimming sports.

The Anti-Coed society (membership naturally—male) challenged our hockey team to a match which was played under the supervision of the women's athletic department. At

the conclusion of 40 minutes of strenuous play, the hilarious game ended with the final score of one to one.

Personals

Carolyn Kiewit and Suzanne Schock were recently pledged to Fancies, a women's campus social society.

Suzanne Schock has also been pledged to A P T, a campus honorary art society.

PATRICIA WATT

Tucson—Chartered 1926

Although our regular meetings have not yet begun, we have had two fine opportunities to get together this fall after the inactivity of summer.

Adolphus Edwards Van Atta (Mrs. Thomas A.), Γ Z, entertained for Mrs. Charles M. Howe, Υ , with a tea September 27. Mrs. Howe is the new Γ Z house mother.

We celebrated Founders' day with the new pledges and members of Γ Z at a banquet at the Pioneer hotel.

VIRGINIA WILSON

Phoenix—Chartered 1928

This year the Founders' day banquet was at Hotel Westward Ho. Twenty-two members gathered about the candle-light, U-shaped table which was beautifully decorated with pink roses and fleur-de-lis place cards. It was sustaining and reassuring, in these troublesome times, to again clasp hands and renew our bonds of friendship and sisterhood in Kappa Kappa Gamma.

Toastmistress for the evening was Mary B. Watson who talked on the "Founding of the National Fraternity." Other talks were given by Martha Holzworth, president of the Phoenix group; Ethel Fisher Sullivan (Mrs. John L.), province vice-president; Genevieve Moore, Γ ; Mrs. Marguerite Westerlund, Γ Z; and Martha Murray O'Malley (Mrs. James), Δ Z.

To the stay-at-home group, the winter meetings promise much of interest since several members of the association spent their vacations in Mexico, Honolulu, and Europe. We look forward with eagerness to reports on these travels.

The rummage sale, which seems to be growing into an annual money-making venture, occurred October 28.

MILDRED H. MILLER

Gamma Xi—Chartered 1919

University of California at Los Angeles,
Los Angeles, California

Gamma Xi came forth this year with a quality but not quantity pledge class of eight girls. These pledges are already taking rapid strides toward leadership and recognition. Virginia Newport was elected vice-president

of the "Y" freshman club, while Jacqueline Trueblood has joined the staff and school of new reporters for the *Daily Bruin*, campus publication. It is toward the university dramatic society that Odette Walsh and Marjorie Dudley are concentrating their efforts.

The curtains of the chapter's social season were drawn back for the annual faculty dinner, October 11, which was a tremendous success. Also the girls planned a get-together with "Child's Play" as the theme. A buffet supper and treasure hunt were enjoyed, and everyone went home tired but happy.

The Δ T Δ fraternity has invited the chapter to an exchange dinner October 17. These are popular on our campus as a good means of getting acquainted.

November 11 the chapter will initiate Priscilla Bradburn, Barbara Jean Mauerhan, Valorie Hanrahan, Carol Huesman, Mary Heinzelman, Beatrice Standish, and Susan Cranfield. A formal supper dance will be given in their honor.

Personals

Alis Wheaton and Anne Pulliam were elected into Spurs, national sophomore women's honorary.

Josephine Butler and Lorraine Yourell recently were chosen for Tic Toc, junior-senior women's social honorary.

Ann Atkinson is visiting this winter in Buenos Aires, Argentina.

PAULINE SAVAGE

Long Beach—Chartered 1926

Loyal Long Beach Kappas rallied round to celebrate Founders' day with a dessert bridge at the home of Edna Carrol Roberts (Mrs. L. A.), Γ . From the number of new faces present and the good response to our notices, we expect to have one of our biggest years yet.

Betty Nagelvoort Flint (Mrs. Harvey), $B \Pi$, added two blue ribbons to her collection this year, swelling the total to seven which she has taken at the annual Los Angeles county fair. She took prizes with her linoleum block textile printing and metal engraving textile printing. We have her promise of an especially good design for our programs this year and are pleased that she has offered to help us in making wood blocks for Christmas cards at our November meeting.

Claire Allabach, Γ Z, and her sister Virginia Allabach, Γ Z, have returned from a European vacation with exciting and interesting experiences to relate. They're going to tell us more about it and full details will be included in our next dispatch.

BETTY JEANNE INGLE

Sacramento Valley—Chartered 1935

This is to be a year of "famous firsts" for us in Sacramento. We are to have our first planned program, with everything down

neatly in black and white between blue covers, and our first money-making project, a rummage sale. Hitherto, except for our Christmas baskets, this has been purely a social group but now there are things we want to do, so we're off! Edith Wilson McCoy (Mrs. George T.) is in charge.

The first meeting this year was a Founders' day tea, the day after Founders' day at the home of Mildred Mekeel McDuffee (Mrs. Herbert), with Mabel Bontz as co-hostess. November meeting will be a supper party at the home of Mary Shaw Smith (Mrs. Albert E.), when we hope to entertain the Kappa province vice-president, Ethel Fisher Sullivan (Mrs. John L.).

Personals

Dr. Maude H. Tillotson (Mrs. Rulon S.), who spent two months studying and visiting eye clinics in Europe, returned just a few days before the war started.

Miriam Bleamaster, F M, has come to Sacramento to teach physical education at James K. McClatchy high school and is a new member of the alumnae association. Sidney Frick Pope (Mrs. Glenn), B A, will be here part of the time and will be also a "part-time" member.

Two of our members have moved away: Mary Ransopher McCormick (Mrs. Edmund B.), F A, to Van Nuys, California; and Elsie Hadley Thorsteinson (Mrs. Ellsworth), B II, to San Francisco.

SARAH WILFORD STERNE

Pasadena—Chartered 1939

Greetings to THE KEY from its baby alumnae association which is proud to be represented for the first time in this issue. The association is composed of a group of Kappas living in Pasadena, South Pasadena, San Marino, Whittier, and Redlands, who have been gathering recently in the homes of various members for informal meetings. There are about 45 Kappas, representing many chapters from the east to the west coast.

At the October 1938 meeting it was voted to apply to national for a charter. Our brand new charter arrived and was proudly presented by the president at the meeting April 12, in the home of Edna Harris Alling (Mrs. H. M.), F. Officers were elected for the following term. Catherine Richards McCabe (Mrs. Montclair), B II, was reelected president. The other officers are Ann DeSellem Griffith (Mrs. T. G.), B Z, vice-president; Elizabeth Keyes Metcalf (Mrs. Kenneth), B II, secretary; Borghild Wathne Gillam (Mrs. Borghild), F O, treasurer; and Barbara Taylor Wilson (Mrs. H. C. Dick), B O, KEY correspondent. A Kappa directory compiled by Elizabeth Deming Williamson (Mrs. Joel B.), A X, was distributed to each member.

Since then we have had seven luncheons, three teas, and a garden party. Hostesses for the luncheons were Florence Allen Tapfer (Mrs. Edwin C.), B O; Peggy Glide Colby

(Mrs. Horace F.), II; Sigrid von Toll Ward (Mrs. Morgan), F E; Elise Scudder, F M; Margaret Miller Holloman (Mrs. Bruce M.), F E; and Mrs. Alling. One luncheon was given at the Athanium.

Josephine Dayton Blair (Mrs. Frederic), X, who has been active in working for the group, entertained in January with a tea in her home in South Pasadena honoring Leonna Dorlac, field secretary.

Ethel Fisher Sullivan (Mrs. John L.), F Z, our province vice-president, was the guest of honor at a tea given in the home of Helen Williams Lorenz (Mrs. LeRoy B.), H. Mrs. Sullivan explained the duties we would assume as an organized association.

April 26 there was a tea for the grand president, Rheva Ott Shryock (Mrs. Richard H.), B A, at the home of Adelaide Plumb Davis (Mrs. Edwin), O. Assisting hostesses were Jane Henriot Biggar (Mrs. Edison), B II; Tebe Touchstone Easley (Mrs. J. Burt), B E; Joyce Minor Ellis (Mrs. Everett E.), F A; and Bess Hartley Calhoun (Mrs. Noel), F A.

At our last regular meeting June 14 we had an outdoor picnic and played ping-pong and badminton. The hostess, Mrs. Holloman, was assisted by Mrs. Gillam, Mrs. Griffith, and Wynne Bragdon Jewers (Mrs. E. Yale), B II. The Kappas and their husbands also had a marvelous time playing tennis, ping-pong, and innumerable table games at a picnic supper at Mrs. Blair's July 13.

It's been lots of fun this year and we know that next year with our constantly increasing membership and alliance with national will bring more enriching and stimulating contacts.

BARBARA TAYLOR WILSON

Hawaiian Association—Chartered 1924

Officers elected at the April meeting are: president, Mrs. Victor Larson, vice-president, Mrs. Colin Herrick; treasurer, Mrs. Rolla K. Thomas; and secretary, Mrs. Ernest C. Gray.

If forms for the yearly report have been sent, we have mislaid them, however our plans are simple and easily disposed of here and now.

Our program for the coming year will be the meetings the second Wednesday of each month. Our membership fluctuates so, due to transients and the change in army and navy personnel, that we find it difficult to carry on a definite program other than a social one.

We wish we could send a delegate to convention, but unless one of us happened to be taking the ocean voyage, it seems a bit on the expensive side. However, we cordially invite you to hold a convention here in our beautiful islands. We are quite sure that all the delegates would enjoy it.

LOIS DE B. GRAY

Lambda Province

All KEY correspondents will please note the change in style for marriage and birth announcements. It is *imperative* for each correspondent to head such announcements by province and chapter, as they appear in THE KEY, otherwise the editors have no way of knowing the chapters to which the Kappas belong. KEY correspondents are also requested to list marriages, births and In Memoriam notices on *separate* sheets.

Beta Upsilon—Chartered 1906

University of West Virginia, Morgantown West Virginia

Beta Upsilon entertained with a formal reception and house-warming in celebration of Founders' day, October 13. Three hundred faculty, townspeople, and relatives were shown through the newly built and decorated colonial home. Later they were served refreshments by the pledges.

The chapter house is the first built for and by a sorority on the West Virginia university campus.

Personals

Sara Beneke was appointed to the publication board.

Nancy Pugh was pledged to La Tertula, Spanish honorary.

Marjory Strosnider and Catherine Davis are members of the committee of the "Religion in Life" week on the campus October 14-19.

Jane Greer was appointed sponsor of the 90-piece R.O.T.C. band for the Wesleyan and Pitt football games.

This year's freshman guides included Helen Fiess, Betty Caniff, Betty Lou Friesmuth, Susan Helmick, Catherine Davis and Marjory Strosnider.

One of the three West Virginia university sponsors for the West Virginia-Washington and Lee football game, October 21, was Cora Frances Board.

Mary Jane Dobbie is intramural director of volleyball for the W.A.A.

Lucille Sullivan (pledge) Cora Frances Board, Anne Stewart, Nancy Pugh, Mary Jane Dobbie, Katherine Baer, and Jane Greer served as aides at an alumni tea given by B Ψ of B Θ Π.

JANE GREER

Fairmont—Chartered 1938

The fall activities were begun with a box picnic at the camp of Margaret Lehman Watkins (Mrs. H.) on the Tygarts Valley river August 29. About 30 guests arrived, including our association members and actives from Beta Upsilon chapter. Swimming, canoeing, badminton, and other outdoor games gave everyone a healthy appetite for the contents of the picnic boxes. Individual suppers were

distributed in white boxes tied with two shades of blue ribbon. This informal gathering was enjoyed by all who attended.

A committee was appointed at the October meeting to see that our plans were carried out for sending our pledges for the support of the new Beta Upsilon chapter house.

Personals

Mary Holbert has recovered from an appendicitis operation and has returned to her position with the bituminous coal commission in Alabama.

Virginia Hardesty, Δ B, who has been flying at Bridgeport, West Virginia, has received her pilot's license.

Betty Bell, Δ B, is taking the secretarial course at Katharine Gibbs school, Boston, Massachusetts.

Barbara Smith has accepted a temporary position with B. Altman and company, New York.

Helen Rose is continuing her music study at Western Reserve.

VIRGINIA FLEMING

Wheeling—Chartered 1936

We had such a grand time last year at our summer rushing picnic that we decided to have a picnic rushing party again this year. Late in August we invited several of the girls entering college in the fall to a party picnic at the home of Josephine Staats (Mrs. O.), B T. Martha Kepner (Mrs. Wade), P^A, was assistant hostess. The swimming pool was the most interesting place until the call came for the dinner served on the lawn. The weather was ideal and we all left for our town homes regretfully.

Our first regular meeting this fall was in the home of Margaret Moore, B T, at West Alexander, Pennsylvania. We were glad to welcome two new Kappas who have recently come to Wheeling to live: Josephine Wilcox McKay (Mrs. Earl D.), X, and Janet Louise Allen (Mrs. Charles D. Hershey), B Δ. Plans were discussed for our Founders' day banquet, and Susan Bachmann was named chairman in charge of arrangements. The banquet was in the McClure hotel, October 13, and while Friday the 13th bears ill omens, we all had a grand time. Effie Anderson, B T, is in Hollywood and we were delighted to see her in two pictures recently: "The Women"

and "They Shall Have Music." Effie was outstanding in Wheeling Little Theatre plays before going to Hollywood.

ALFREDA CARNEY VIEWEG

Gamma Kappa—Chartered 1923

College of William and Mary,
Williamsburg, Virginia

Gamma Kappa feels all puffed up after a most successful rushing season. Our "gingerbread" party and our "Hawaiian" preferential must have been effective, because we netted 23 pledges.

October 6 we initiated Frances Roulstone, Florence Funsten and Margaret Ronalds and had them as guests of honor at dinner the following evening. They were presented with old-fashioned bouquets which they carried at the Mortar Board dance that night.

An addition to our social program this year is a dance given by the pledges at the house. This will be the first party of its kind here and will take place sometime before Christmas.

Personals

This year the Kappas are practically running the Women's Student Government. Ann Cross is president, Edna Klinge, secretary, and other members are Judith Birdseye, Gardena Matejka, Patricia Nixon, and Caroline Cook. On other activities Joan Jarrett is assistant editor of the *Colonial Echo*; Sara Bell and Jane Harden are on the *Flat Hat* staff and Ann Cross is a member of Mortar Board.

BARBARA CLAWSON

Richmond—Chartered 1938

Since we are a new association, the majority of our meetings this past year were taken up with business. May 8, however, we visited the Gamma Kappas at the College of William and Mary, Williamsburg, Virginia, and were entertained at a buffet supper at which everyone had a wonderful time.

We are starting the new year with a Founders' day banquet, October 13, and a visit from our province vice-president, Mrs. Myrtle M. Upshaw. We plan to meet once a month and the program committee has been busy. Our meetings will include teas, book reviews, picnics and many other interesting events which we hope will bring out all Richmond Kappas.

Two of our most valuable and energetic alumnæ have left to continue studying. Frances Nenzell, Γ K, is at Columbia taking a course in elementary education and working on her master's degree. Yvonne Johnson, Γ K, is in Washington at the Washington school for secretaries.

FLORENCE WEAVER SNIDOW

Gamma Chi—Chartered 1929

George Washington University,
Washington, D.C.

September 28 Gamma Chi initiated Aleese Duffin, Beulah Brewer and June Booth Stan. We are to pledge 21 girls, October 17.

Founders' day was celebrated at the Brook Farm tea house.

Personals

Marjorie Beall has been made art editor of the yearbook, *The Cherry Tree*. This is the second consecutive year that a Kappa has had this position.

Mary Lou Nash, our president, was elected "Sweetheart of Σ X" at George Washington.

Caroline Wadden was a princess in the annual President's Cup regatta.

Lillian Willett has just returned on the *Washington* from Paris, where she has been studying for the past year. She encountered numerous difficulties while attempting to leave France.

ALICE PAGAN

Washington, D.C.—Chartered 1924

At the first meeting of the Washington association, a buffet supper at the home of Margaret Blackstone, there were 52 people present. The Founders' day banquet will be October 16, at Brook Farm tea house. Edith MacCauley is to speak on "Europe, 1939," and Jean Westbrook is to give a violin recital. The Maryland and George Washington chapters will present skits, and movies of Sun Valley will be shown.

Plans for the coming year will include a luncheon at Christmas for student Kappas who live in Washington, one musical evening, a June meeting for all Washington Kappas who are graduating from any college, and several meetings at which prominent Kappa alumnæ will speak.

At its recent meeting, the advisory board was pleased to have Myrtle Miller Upshaw (Mrs. William F.) as its guest.

JEAN FUGITT, Γ X

College Park—Chartered 1938

After an executive board meeting in August and two business meetings of the association, September 13 and October 11, respectively, our year's program seems to be fairly well organized.

At our meeting October 11 we had two feathers in our cap. Both the Lambda province president, Mary Frances Wolf, Γ Ψ , and vice-president, Myrtle Miller Upshaw (Mrs. William F.), Γ Ω , were present. With their help we had a most interesting round table discussion of our problems.

Our membership drive is on. We hope to climax it at a white elephant sale November 8, by making each old member responsible for bringing a prospective one with her. We be-

lieve that by having a short business meeting, followed by something more social, such as the sale, strangers will become better and more easily acquainted than they would if the gathering were devoted entirely to business.

Our chief concern now is helping the actives secure rushing recommendations.

GERALDINE SCHUH

Delta Beta—Chartered 1930

Duke University, Durham, North Carolina

Delta Beta is proud to announce that Barbara Henry and Evelyn Van Sciver have been accorded the highest honor a Duke woman can receive, that of White Duchy. This organization is composed of the seven most outstanding girls in the rising senior class.

For the first pledge-active meeting of the year we all had dinner in the chapter room, October 1, and October 15 we got together again and cooked breakfast.

Delta Beta announces the initiation of Genidick Clark, Sue Bachman and Sarah Dabney, October 24.

We are off to a busy year with much interest in campus activities, a pleasant social program planned, and rushing in February.

Personals

On the Duke campus two Kappas are filling positions on the Woman's Student Government. Evelyn Van Sciver is treasurer, and Caroline Stiles is assistant treasurer. This year's senior class president is Barbara Henry. Betty Lou Quick (pledge) was elected vice-president of the rising sophomore class last spring, but she has transferred to Katherine Gibbs in Boston and will be unable to fill the office. Jane Smith was elected to Sandals, honorary sophomore organization. Maude Kelley and Barbara Henry are members of the Y.W.C.A. cabinet.

Last spring we were happy when Alfred Lunt and Lynn Fontaine chose Gwen Adams as the most beautiful girl on the Duke campus. She was also chosen May queen by general election.

DOROTHY SAVILLE

Durham-Raleigh—Chartered 1931

The first meeting of the Durham-Raleigh alumnae association was in the Delta Beta chapter room at Duke university, the afternoon of September 30. We were obliged to elect a new president and a new treasurer, as our present ones will be married this fall and make their homes in other cities. Cornelia Allen Doty (Mrs. R. A.) was elected president and Mary Ruth Haig, treasurer.

We have a two-fold aim this year: first, to know the girls of the Duke chapter better; and second, to know more about our leading Kappas. Consequently we plan to have the Delta Beta sophomores for a buffet supper at Mrs. Upshaw's home in Raleigh for

our November meeting; to have during the winter several programs on distinguished Kappas and their work; and in the spring to have, as is our custom, a party for the senior Delta Betas.

At this meeting we were happy to have Adele Lavington, president of Delta Beta, who explained to us the deferred rushing which Duke is having for the first time this year. She also discussed the chapter and its needs with us and gave us much helpful information.

In spite of the loss of two staunch members we are looking forward to a successful year.

Charlotte, N.C.—Chartered 1935

Our Charlotte alumnae association, although small, has been quite active thus far this year. The active and the alumnae group had a luncheon, September 9, for the girls from Charlotte going to Duke. This was also the first combined meeting of the actives and alumnae and we enjoyed meeting the girls now in school.

The last Wednesday in October we are entertaining the Panhellenic organization of Charlotte at its monthly meeting. One of our members, Mary Helen Graves, B B⁴, was elected corresponding secretary in Panhellenic.

We were sorry to lose three of our members during the summer: Katherine Cartter Hemmings (Mrs. E. T.), Josephine Hogan (Mrs. John), and Josephine Shearer (Mrs. Cyrus N.). All three of these moved to other states. We are hoping that there will be other Kappas moving to Charlotte this fall.

MARGUERITE LAUGHLIN CLIFTON

Baltimore—Chartered 1926

Our goal for this year is increased active membership and the inducement we offer is a shining event at every meeting.

The October meeting was marked by joining with the $\Delta \Theta$ actives at their pledge banquet the closing day of rush. November follows with Boyd Hearstone movies and Anna Heubeck Knipp (Mrs. Walter), $\Delta \Theta$, telling of her delightful impressions on her recent visit there.

In December we are looking forward with eager anticipation to the story Grace Parker Soper (Mrs. M. A.), $\Delta \Theta$, tells of "Indoor Gardens." Our next treat is in January when Katherine Wirt Walker, B I, has consented to tell of her work as cataloguer of art for Goucher college.

Both the initiation banquet and the business luncheon follow in February; and, last but not least, under this year's administration is best of all, Sun Valley movies at the election meeting in March, and on to convention in a mob of enthusiasm!

AGNES McNUTT KRICKER

Mu Province

All KEY correspondents will please note the change in style for marriage and birth announcements. It is *imperative* for each correspondent to head such announcements by province and chapter, as they appear in THE KEY, otherwise the editors have no way of knowing the chapters to which the Kappas belong. KEY correspondents are also requested to list marriages, births and In Memoriam notices on *separate* sheets.

Beta Omicron—Chartered 1906

**Tulane University, Newcomb College,
New Orleans, Louisiana**

The first feverish weeks of school are behind us now, and Beta Omicron has finished them with two gratifying realizations. First, we have filled our quota with the finest girls to be had; and second, virtually all of Beta Omicron has returned to school. We are looking forward to a big year, with such a large chapter.

Building plans for Newcomb and Tulane are being pushed ahead under the new administration, and every day sees new improvements around the campuses. The list of new buildings will culminate with the completion of a gigantic library in which the libraries of Newcomb, Tulane and the Howard memorial library will be merged.

Personals

We have four out of five offices of the student body: Charlotte Carter, president (also president of Beta Omicron); Betty Bethea, treasurer; Betty Hochendel, corresponding secretary; and Ruth Gordon, recording secretary. To date no one has offered a satisfactory explanation as to why the fifth officer is not also a Kappa.

Class officers who are Kappas are: Eulalie McKay, president of the senior class; Sylvia Duncan, secretary of the senior class; and Martha Jane Porter, president of the junior class.

We have the following presidencies: Le Nette Forest, president of Warren dormitory; Harriet Kostmayer, president of Lampyrids, honorary biological society; Betsy Bres, president of A Σ Σ (corresponds to Mortar Board) and Newcomb editor of the *Hullabaloo*, university newspaper (we have held this honor for the last five years); and Jean Restrict, president of the Dance club.

Edith Fenno is secretary of Greenbackers, a pep club; Mimi Harry is assistant business manager for the *Jambalaya*, yearbook, and Newcomb sports editor for the *Hullabaloo*; Shelby Flowers is society editor for the *Hullabaloo*; and Frances Dowd (pledge) was recently elected cheer leader in the only freshman election so far this year.

Newcomb—Established 1922

Founders' day was celebrated at the first fall meeting of our alumnæ at the new home of Lady Helen Hardy's (Mrs. Ford). Betty Cutting gave an interesting talk on the Hearthstone fund and Charlotte Barrell Ware. The business session was followed by tea, which according to our custom was provided by five girls chosen as hostesses. This scheme of having a certain number of our members responsible for the refreshments has always been most satisfactory.

This year we have made plans to have an active and philanthropic season. New Orleans Kappas are to meet every Thursday morning at the local Red Cross building and roll bandages. We feel this to be a necessary project, which not only will help others but will give the New Orleans Kappas splendid chance to act as an influential unit. This, of course, will be augmented by our regular quarterly meeting for Kappa business and pleasure.

Personals

Alice Logan Howcott (Mrs. Harley) is the new vice-president of the New Orleans Junior League. Murray Pearce Hurley (Mrs. John) is the treasurer.

Estelle Flaspollar West (Mrs. William, Jr.) has the difficult job of chairman of the Womens' Division of the Community Chest.

FRANCES MUSSER ANEGNO

Beta Chi—Chartered 1910

**University of Kentucky, Lexington,
Kentucky**

The opening of a new school year found Beta Chi busy with rushing activities. Rushees were entertained by the alumnæ at a novel plantation party. Other parties included a style show, casual party, and a night club party at the chapter house. The pledging of 19 girls culminated the successful week of rushing.

To show off our pledges and to introduce them to the fraternities on the campus the Kappas are having four general open houses.

This year Beta Chi is trying to strengthen the bond between big and little sisters. A series of parties have been planned to bring

the girls together, the first of these being a picnic, October 26.

We welcomed to our active chapter this year two attractive transfers: Betty Hayes, Δ K, and Ann McMullen, H.

One Wednesday evening in every month has been set aside for a buffet supper at the chapter house for all actives and pledges. This will be followed by a round-table discussion at which some member of the faculty will be guest speaker. Dean Sarah Blanding, dean of women, will be our first guest.

PATRICIA WITHERS PARKER

Lexington—Established 1921

Instead of emphasizing war clouds, both European and interfraternity, Beta Chi's alumnae rush party this September recaptured the serenity of long-gone southern ante-bellum days. The living room of the chapter house became a miniature plantation with the hostesses dressed as benevolent colored mammies. A real colored orchestra, half hidden behind bales of hay, played during the afternoon; and the food was especially suited to the occasion. High spot of the afternoon's fun was the lovely dancing of Sarah Revell Estill. About 90 people came to the party.

During the summer, however, some of the alumnae did come into close contact with this last war's realities. Adele Headley, returning from a summer abroad aboard the torpedoed *Athenia*, spent many hours in a life boat before she was rescued and taken to Galway, Ireland. Sarah Shelby Dunn took a West Indies cruise and arrived in Havana harbour in time to watch the *Columbus* disgorge its 800 passengers and sail off hurriedly for a port unknown. And Elizabeth Smith Rothenstein, wife of Dr. John Rothenstein, curator of the Tate Gallery in London, left her four-year-old daughter in this country and returned to England on the *Queen Mary's* last East bound trip prior to the outbreak of war.

Here at home, however, we have had some thrills, too. Sarah Blanding was made president of the National Association of Deans of Women. Lucille Thornton has the job of arranging programs for the university's radio station. Jeannette Scudder, from Purdue, did a fine job this summer in supervising the completion and furnishing of the new residence hall for women. And Patty Berg came down to play a charity exhibition golf game.

Elizabeth Hunt, former president of the Goucher chapter, has returned to live in Lexington.

The following alumnae have just been taken into the Lexington Junior League: Josephine Tunis, Leigh Brown, Charlotte Briggs Haggin (Mrs. Lewis K.), Mary Eleanor Clay Goodwin (Mrs. William), Lucy Shropshire Crump (Mrs. Lawrence).

FRANCES SMITH DUGAN

Gamma Pi—Chartered 1927

University of Alabama, Tuscaloosa, Alabama

Through the combined efforts of both old actives and those new at this game of rushing, Gamma Pi chapter proudly pledged her quota of 16 girls. Would that we could have taken more of the freshman pick; but our Alabama group has grown so steadily in its almost 13 years of functioning that our present house is full almost to overflowing.

Already we are off to a year of bright prospects with Kappa girls taking campus honors. We are holding, for the 13th consecutive year, the cup for superiority in scholarship over the 14 other sororities on the campus.

Personals

Alberta Whiteside and Dorothy Cain have coveted Mortar Board positions, Alberta being president for 1939-40.

Douglas Hempstead was elected president of sociological Δ K Δ.

To atone for our loss of two colonels last year, Shellye Jackson and Elinor Brooks will drill in military uniform.

In the cast of two Blackfriar plays appear the names of pledges Juliette Gray and Lola Ann Sale.

ELINOR BROOKS

Atlanta—Chartered 1931

The Atlanta alumnae association has had two meetings thus far this fall. In August we had a luncheon at the Driving club for prospective Kappas, which was a huge success. It was also a grand gathering for active and alumnae members, for we seldom see our active Kappas.

Under the leadership of Alexina Demouy Stephens (Mrs. Richard F.), Γ II, our new president, we had an interesting September meeting. The afternoon was spent at the home of Lindell Hayden Cambier (Mrs. Mont), B M, and plans were made to continue our program for meetings as last year: every third Wednesday of each month as the time, and alternating afternoon and supper meetings. Therefore, the housewives and business women are given an equal chance to attend.

Members volunteered their homes for meetings, and a directory of members with the schedule of meetings will be given to each alumna at the October meeting. This sheet proves helpful to old as well as new members.

In January we always have a successful evening party at the house of Alice Officer Owens (Mrs. William Warren), X, to which we invite our husbands. This affair is always eagerly anticipated.

Personal

We are delighted to have Virginia McWhirt Cloney (Mrs. Leo C.), Γ X, and Al-

berta Austin, Γ II, as new additions to our association.

MARY EDNA TRAVIS BRANCH

Birmingham—Chartered 1927

We're quite proud of the success of our monthly Dutch luncheons, which we have had recently in the homes of Mrs. Monro Lanier, B O; Mrs. John W. McWilliams, Γ P; Mrs. Edward Hamill, Γ II, and Mrs. Paul Duncan, Γ II. This is the first time these have been held during the summer, and at one of them we honored the Kappas who were home from various colleges.

Plans have been made to assist in making bibs and tray covers for the Crippled Children's clinic. This organization is one of the most valuable charitable institutions in Birmingham, and we feel that our assistance is well worth the time we give.

Mrs. John McWilliams has been elected treasurer, succeeding Mrs. John G. Lord, Γ A, who resigned because she will be out of town a great part of the year.

We are already becoming enthusiastic over the Panhellenic luncheon in the spring, as Kappa is general chairman of the event.

Personals

Jane Radcliffe Montgomery (Mrs. S. T.), Δ , has moved to 1417 North 25th street, Birmingham, and is a new member of the association.

Peggy Spain, B O, who is being presented to society this year, is president of the Debutante club. She is also president of the Civette club, junior civic women's organization, and was chairman of the Bowl of Rice charity ball sponsored by the club, October 30, 1939.

Beverley Bradley, Γ II, who was graduated from the University of Alabama in August, has a position with the Birmingham public library.

Hilda Mae South Green (Mrs. Joseph E.), K , has moved to Birmingham and is living at 1422 15th street south.

Dorothy Dunkerley Hickman (Mrs. Roy D.), Γ B, and her husband have moved into their new home at 3617 Park lane, Mountain Park estates, Birmingham.

LOIS DROLET

Memphis—Chartered 1938

Memories of Mu province convention still warm the hearts of the four alumnæ fortunate enough to attend last April in New Orleans.

We started the fall activities with a rush tea for several Memphis girls departing for college, and we are happy to learn of the pledging of Betsy Foster at Duke; Elizabeth Gauger, daughter of Eva Lyle McIntyre Gauger (Mrs. Paul), B A, at Louisiana State, and Diana Stout, daughter of Helen Barnes Stout (Mrs. John), Δ , at her mother's chapter.

Our Girl Reserve club has increased under

the leadership of Helen Mosset Lowry (Mrs. Paul), B P⁴. Helen received our president's cup for 1938-1939, as the member who has done most for the year to make Kappa known in the community.

May Lyon Bennett (Mrs. M. O.), B II, who was secretary of Panhellenic last year, is now president.

New members are Warda Stevens Stout (Mrs. C. B.), Δ ; Helen Barnes Stout (Mrs. John), Δ ; and Helen Mary Garrison Picton (Mrs. J. M.), B P⁴.

We observed Founders' day with dinner at the Nineteenth Century club, undaunted by 13 at table on Friday the 13th. Our new blue-bound yearbooks served as place cards, and we closed with the impressive memorial service.

GEORGIA COLE TEAGUE

Delta Epsilon—Chartered 1932

Rollins College, Winter Park, Florida

Carolyn Sandlin, president of Delta Epsilon chapter, was initiated into Libra, equivalent to Mortar Board.

Our "indication" banquet was given October 13, at Boyd Hearshstone. Seven girls were pledged October 15.

BETTY BARDAHL

Delta Iota—Chartered 1935

Louisiana State University, Baton Rouge, Louisiana

Delta Iota greeted football season with open arms by claiming three girls in the Purple Jacket group. Elizabeth Glassell, Mary Clare Lansden and Madeline Roach don their purple jackets for every football game to cheer the Tiger team on to victory.

When scholarship awards were made last year, Moira Lant was selected for membership in Δ A Δ . Only girls with high scholastic standing are selected for this group.

The noise resembles war on the campus, but it is only the cadet corps marching and the roll of drums and staccato commands go well with snappy uniforms and straight manly forms as the L.S.U. unit gets under way in army training. The co-eds have decided that they cannot sit back and let the swank uniforms and brass buttons completely eclipse them in the sartorial scheme. The result of this decision is that Norma Mailes and Barbara Faulk (pledge) were selected as sponsors for the unit.

HARRIET LANCASTER

Delta Kappa—Chartered 1938

University of Miami, Coral Gables, Florida

Delta Kappa began its second year by obtaining a sorority house where we have entertained frequently. We gave a faculty tea

September 27 and an open house in the evening of September 30.

Rush week was October 2-6. Aside from our formal preferential tea, we gave a hotel party with the girls taking parts from bell-boys to floor show entertainers.

We now have 13 pledges who were formally pledged October 7, followed by a buffet supper at our house.

We all celebrated Founders' day at a banquet in the Robert Clay hotel. Our new pledges gave a skit based around the song, "Garden of Blue."

October 14, at a Panhellenic luncheon, we were awarded the scholarship cup for the preceding year. This cup is given annually to the sorority having the highest average.

MARY LINEAWEAVER

Miami—Chartered 1925

We toasted a double 13 at our Founders' day banquet at the Robert Clay, Friday the 13th with 13 pledges who looked very much like angels and proved they were in a skit depicting their entry into Kappa heaven. Sixty-five banqueteers—and orchids to Bee Smith Orr (Mrs. Alexander), toastmistress, and Key Meeker Stearns (Mrs. Charles), who talked of our founders. With miniature

blue and blue 1870-1939 flags flying at each plate we sang, greeted old friends, and learned from Bernice Read Mays (Mrs. Thomas C.), our alumnae president, that Delta Kappa won the Panhellenic scholarship cup award for last year with highest scholastic average (84%—almost 85%) ever attained by any sorority at our university! We are exceedingly proud of this outstanding accomplishment.

We learned too that Mary James is assistant to the librarian at the University of Miami. We're sorry to lose Elaine Gilham Kite-Powell (Mrs. Stephen K.), who recently moved to St. Augustine.

NELLE BRINESON

Tampa Bay—Chartered 1935

Tampa alumnae celebrated the 69th anniversary of the founding of Kappa at the home of our president, Mrs. Carl Johnson.

Our program for the year was planned. The outstanding social event of the calendar will be a party to be given for Margaret Speaks, B N, concert and radio singer, who will sing in Tampa in February.

At each coming meeting we plan to have talks on the history of Kappa and famous Kappas.

GERALDINE MCGREGOR CALDWELL



Fraternity Directory

Founded—Monmouth College, Monmouth, Ill.
October 13, 1870

FOUNDERS

- MARY LOUISE BENNETT (Mrs. Joseph N. Boyd), Penney Farms, Fla.
*H. JEANNETTE BOYD, September 26, 1927.
*LOU STEVENSON (Mrs. W. O. Miller), December 3, 1937.
*MARY M. STEWART (Mrs. Lucius A. Field), June 21, 1898.
*SUSAN WALKER (Mrs. Alvan S. Vincent), May 1, 1897.
*ANNA E. WILLITS (Mrs. Henry E. Pattee), August 11, 1908.
* (deceased)

GRAND COUNCIL

- Grand President—MRS. RICHARD H. SHRYOCK (Rheva Ott, B A), 317 Cherry Bend, Merion, Pa.
Grand Vice-President—MRS. JAMES F. McNABOE (Almira Johnson, H), 123 Waverly Pl., New York, N.Y.
Executive Secretary—CLARA O. PIERCE (B N), 604-06 Ohio State Savings Bldg., Columbus, Ohio.
Director of Membership and Panhellenic—MRS. E. GRANVILLE CRABTREE (Edith Reese, B I), 85 Dean Rd., Brookline, Mass.
Director of Provinces—MRS. EVERETT SCHOFIELD (Elizabeth Bogert, M), R.F.D. 12, Box 89, Indianapolis, Ind.
Director of Standards—MARIAN S. HANDY (I K), Crisfield, Md.

ASSOCIATE COUNCIL

Province Presidents and Vice-Presidents.

NATIONAL CHAIRMEN

- Editor—HELEN C. BOWER (B A), 15500 Wildemere Ave., Detroit, Mich.
Field Secretary—LEONNA DORLAC (A Z), Central Office, (Home: 2209 W. Colorado Ave., Colorado Springs, Colo.)
Finance—MRS. REED WHITNEY (Virginia Bixby, T), 1609 10th St., Wilmette, Ill.
Historian—MRS. THEODORE WESTERMANN (May C. Whiting, S), 42 Pondfield Rd. W., Bronxville, N.Y.
Music—MRS. JAMES R. ANDREWS (Helen King, B N), 142 Saranac St., Youngstown, Ohio.
Panhellenic Delegate—MRS. EUGEN ANDRES, JR. (Helen Snyder, B II), 87 Ripley St., Newton Centre, Mass.
Ritualist—Historian.
Rose McGill Fund—MRS. ROBERT S. SHAPARD (Lois Lake, B E), 3840 Maplewood Ave., Dallas, Tex.
Scholarship—MRS. JOSEPH W. SEACREST (Ruth Kadel, E), 2750 Woodscrest, Lincoln, Neb.

MARSHAL OF CONVENTION

- MRS. HOWARD BURT (Della Lawrence, B E), 149 S. Missouri Ave., Belleville, Ill.

CENTRAL OFFICE

- 604-06 Ohio State Savings Bldg., Columbus, Ohio.
Executive Secretary—CLARA O. PIERCE (B N).
Assistants—Isabel Hatton (B N), Anne Hall (B N), Mrs. Orville Baldwin (Dorcas Leachman, B N), Dorothy Clements (B X).

FRATERNITY ACCOUNTANT

- Mr. Grant I. Butterbaugh, 6815 20th Ave. N.E., Seattle, Wash.

SPECIAL COMMITTEES

- Advertising Chairman—MRS. CLAIRE DREW FORBES (Claire Drew, B II), 2417 41st Ave. N., Seattle, Wash.
Bequest Program Chairman—MRS. GEORGE F. FALLEY (Margaret Dickson, T), 147 Dempster St., Evanston, Ill.
Chapter Housing—MRS. WILLIAM C. WALZ (Catherine Kelder, B A), 1604 Brooklyn Ave., Ann Arbor, Mich.
Constitution and Standing Rules—MRS. C. S. SCHICK

- (Miriam Pheteplice, B B^A), Chairman, 233 Culver Rd., Rochester, N.Y. Members: Harriet French (B T), Mrs. Morton Milford (Florence Moffett, M), Mrs. Frank Ewing (Elizabeth Milne, E).
Consulting Architect—MARGARET W. READ (B M), 740 13th St., Boulder, Colo.
Consulting Dietitian—MRS. DONALD S. HECOCK (Kathryn Engebretson, I T), 8610 W. Seven Mile Rd., Detroit, Mich.
Fellowships Chairman—MRS. ROBERT GEORGE (Lora Harvey, B II), 6233 35th Ave. N.E., Seattle, Wash.
Hearthstone Fund—MRS. ERNEST P. RAILSBACK (Irene Neal, A), Chairman and Treasurer, 34 Foster St., Newtonville, Mass.
Magazine Agency Chairman—MRS. JAMES MACNAUGHTAN, JR. (Marie Bryden, O), 7538 Teasdale Ave., St. Louis, Mo.
Publicity—MARTHA COMBS (O), Chairman, Rocky Mountain News, Denver, Colo. Members: Editor, and Editor's Deputy.
Undergraduate Scholarships Chairman—MRS. JAMES PARK (Elizabeth Kimbrough, B X), R.F.D. 1, Lexington, Ky.
Vocational Guidance Chairman—MRS. EARL M. BILLINGS (Mildred Lincoln, B T), 64 Monteroy Rd., Rochester, N.Y.

DEPUTIES

- Editor's Deputy—DORRIS FISH (A B), Box 797, Taos, N.M.
Finance Chairman's Deputy—MRS. PALMER SKOGLUND (Julianna Holmes, T), 201 Elm Ave., Swarthmore, Pa.

PANHELLENIC

- Chairman of National Panhellenic Congress—MRS. JOHN H. MOORE, O T, 1779 E. 89th St., Cleveland, Ohio.
Kappa Kappa Gamma Delegate—See Panhellenic Delegate.

KAPPA CLUB HOUSE

- Boyd Hearthstone, 800 Pulsifer Circle, Winter Park, Fla.
Manager—MISS ALBA BALES (I T).
Kappa Club House Board of Trustees—MRS. A. H. ROTH (Florence Burton, B A), Chairman, 629 Myrtle Rd., Erie, Pa.

OFFICIAL JEWELERS

- Burr, Patterson and Auld Co., Detroit, Mich.
Edwards-Haldeman and Co., Detroit, Mich.
Hoover and Smith Co., Philadelphia, Pa.
Henry Birks and Sons, Montreal, Que., Canada.

ACTIVE CHAPTER SECRETARIES

- For time and place of meeting of chapters consult secretaries listed below—for alumnae associations, the presidents.
* Chapter House Address.

ALPHA PROVINCE

- President—MRS. ALAN DIGNAN (Kathleen Bredin, B Y), 1231 Kipling Ave., Islington, Ont., Can.
ST. LAWRENCE UNIVERSITY (B B Deuteron)—Janet Lamberton, *45 E. Main St., Canton, N.Y.
BOSTON UNIVERSITY (Y)—Barbara Ann Kraemer, *131 Commonwealth Ave., Boston, Mass.
SYRACUSE UNIVERSITY (B T)—Mary Mix, *743 Comstock Ave., Syracuse, N.Y.
CORNELL UNIVERSITY (Y)—Jane Allison, *508 Thurston Ave., Ithaca, N.Y.
UNIVERSITY OF TORONTO (B Y)—Georgina Davey, 85 St. George St., Toronto, Ont., Can.
MIDDLEBURY COLLEGE (I A)—Helen Rothery, Le Chateau, Middlebury, Vt.
MCGILL UNIVERSITY (A A)—Moira Leatham, 1452 Bishop St., Montreal, Que., Can.

BETA PROVINCE

- President—MRS. HUGH RILEY, JR. (Margaret Tschan, A A), 211 West Foster Ave., State College, Pa.

ALLEGHENY COLLEGE (Γ P)—Ann Albright, Hulings Hall, Meadville, Pa.
 UNIVERSITY OF PENNSYLVANIA (B A)—Mabry Remington, 3323 Walnut St., Philadelphia, Pa.
 ADELPHI COLLEGE (B Σ)—Shirley Mills, 24 Oxford Pl., Rockville Center, N.Y.
 UNIVERSITY OF PITTSBURGH (Γ E)—Virginia Sutherland, 165 N. Dithridge St., Pittsburgh, Pa.
 PENNSYLVANIA STATE COLLEGE (Δ A)—Louise Paraska, *Kappa Kappa Gamma House, State College, Pa.

GAMMA PROVINCE

President—MRS. LEROY TOMKINSON (Nora Wilson, A), 950 Merriman Rd., Akron, Ohio.
 UNIVERSITY OF AKRON (A)—Patricia Machan, *308 E. Buchtel Ave., Akron, Ohio.
 OHIO WESLEYAN UNIVERSITY (P Deuteron)—Margaret Fox, Austin Hall, Delaware, Ohio.
 UNIVERSITY OF CINCINNATI (B P Deuteron)—Betty Jane Malley, *2930 Woodside Pl., Cincinnati, Ohio.
 OHIO STATE UNIVERSITY (B N)—Carolyn Mylander, *84 15th Ave., Columbus, Ohio.
 DENISON UNIVERSITY (Γ Ω)—Janet Shock, Gilpatrick Hall, Granville, Ohio.

DELTA PROVINCE

President—MRS. MARK REASONER (Gem Craig, T), 920 Campbell Ave., Indianapolis, Ind.
 INDIANA UNIVERSITY (Δ)—Emily Gardner, *1018 E. 3rd, Bloomington, Ind.
 DEPAUW UNIVERSITY (I)—Janet Secord, *Kappa Kappa Gamma House, Greencastle, Ind.
 BUTLER UNIVERSITY (M)—Marjorie Rork, *821 W. Hampton Dr., Indianapolis, Ind.
 HILLSDALE COLLEGE (K)—Mary Flanegin, *221 Hillsdale St., Hillsdale, Mich.
 ADRIAN COLLEGE (Σ)—Mary Elizabeth Batey, 634 W. Maumee, Adrian, Mich.
 UNIVERSITY OF MICHIGAN (B Δ)—Mary Eleanor MacCreedy, *1204 Hill St., Ann Arbor, Mich.
 PURDUE UNIVERSITY (Γ Δ)—Nan Ward, *325 Waldron St., West Lafayette, Ind.
 MICHIGAN STATE COLLEGE (Δ Γ)—Doris Cook, *605 M.A.C. Ave., East Lansing, Mich.

EPSILON PROVINCE

President—MRS. DONALD MCCARTHY (Carolyn Beach, X), 5209 Clinton Ave. S., Minneapolis, Minn.
 MONMOUTH COLLEGE (A Deuteron)—Ruth Glenn, 206 S. 7th St., Monmouth, Ill.
 ILLINOIS WESLEYAN UNIVERSITY (E)—Ruth Tobie, *1401 N. Main St., Bloomington, Ill.
 UNIVERSITY OF WISCONSIN (H)—Jean North, *601 N. Henry St., Madison, Wis.
 UNIVERSITY OF MINNESOTA (X)—Sally Blair, *329 10th Ave. S.E., Minneapolis, Minn.
 NORTHWESTERN UNIVERSITY (T)—Eunice McIntosh, *1871 Orrington Ave., Evanston, Ill.
 UNIVERSITY OF ILLINOIS (B A)—Jeannette Hinckley, *1102 S. Lincoln, Urbana, Ill.
 UNIVERSITY OF MANITOBA (Γ Σ)—Margaret Williams, 934 Grosvenor Ave., Winnipeg, Man., Can.
 NORTH DAKOTA AGRICULTURAL COLLEGE (Γ T)—Deiores Raymond, State College Sta., Fargo, N.D.

ZETA PROVINCE

President—MRS. HENRY H. BRANCH (Helen Ryons, Σ), 740 S. 17th, Lincoln, Neb.
 UNIVERSITY OF MISSOURI (Θ)—Helen Wilson, *510 Rollins, Columbia, Mo.
 UNIVERSITY OF IOWA (B Z)—Elizabeth Ruddick, *728 E. Washington, Iowa City, Iowa.
 UNIVERSITY OF KANSAS (Ω)—Virginia Houston, *Gower Pl., Lawrence, Kan.
 UNIVERSITY OF NEBRASKA (Σ)—Jean Woods, *616 N. 16th St., Lincoln, Neb.
 KANSAS STATE COLLEGE (Γ A)—Mary Alice Matchette, *517 N. Delaware, Manhattan, Kan.
 DRAKE UNIVERSITY (Γ Θ)—Margaret Zigler, *3425 Kingman Blvd., Des Moines, Iowa.
 WASHINGTON UNIVERSITY (Γ I)—Mary Ellen Griswold, McMillan Hall, Washington University, St. Louis, Mo.

ETA PROVINCE

President—MRS. FRED RICE (Margaret Moudy, Γ O), 304 S. 14th St., Laramie, Wyo.
 UNIVERSITY OF COLORADO (B M)—Barbara Storer, *1134 University, Boulder, Colo.

UNIVERSITY OF NEW MEXICO (Γ B)—Nancy Sprecher, *221 N. University, Albuquerque, N.M.
 UNIVERSITY OF WYOMING (Γ O)—Frances Barrows, *605 Grand Ave., Laramie, Wyo.
 COLORADO COLLEGE (Δ Z)—Virginia Eastman, McGregor Hall, Colorado Springs, Colo.
 UNIVERSITY OF UTAH (Δ H)—Ruthann Browning, *33 S. Wolcott, Salt Lake City, Utah.

THETA PROVINCE

President—MRS. TOM MCFARLIN (Grace Darden, B Σ), 1406 W. 29th St., Austin, Tex.
 UNIVERSITY OF TEXAS (B Σ)—Doris Baker, *2001 University, Austin, Tex.
 UNIVERSITY OF OKLAHOMA (B Θ)—Martha Thomson, *700 College, Norman, Okla.
 UNIVERSITY OF ARKANSAS (Γ N)—Winnifred Wallace, *800 W. Maple, Fayetteville, Ark.
 SOUTHERN METHODIST UNIVERSITY (Γ Φ)—Hortense McClure, 6020 Preston Rd., Dallas, Tex.

IOTA PROVINCE

President—MRS. LLOYD PAYNE (Esther Moore, Ω), 1066 E. 22nd St., Eugene, Ore.
 UNIVERSITY OF WASHINGTON (B II)—Patricia Pattullo, *4504 18th N.E., Seattle, Wash.
 MONTANA STATE UNIVERSITY (B Φ)—Margaret Hayes, *1005 Gerald Ave., Missoula, Mont.
 UNIVERSITY OF OREGON (B Ω)—Betty Plankinton, *821 E. 15th St., Eugene, Ore.
 UNIVERSITY OF IDAHO (B K)—Imogene Boyer, *805 Elm St., Moscow, Idaho.
 WHITMAN COLLEGE (Γ Γ)—Maxine Peterson, Prentiss Hall, Walla Walla, Wash.
 STATE COLLEGE OF WASHINGTON (Γ H)—Vivian Lewis, *614 Campus Ave., Pullman, Wash.
 OREGON STATE AGRICULTURAL COLLEGE (Γ M)—Mabel Forster, *13th and Van Buren, Corvallis, Ore.
 UNIVERSITY OF BRITISH COLUMBIA (Γ T)—Janet Fleck, 1296 The Crescent, Vancouver, B.C., Can.

KAPPA PROVINCE

President—MRS. AKELEY QUIRK (Lucy Guild, Γ Σ), 3352 Griffith Park Blvd., Los Angeles, Calif.
 UNIVERSITY OF CALIFORNIA (II Deuteron)—Phyllis Hills, *2725 Channing Way, Berkeley, Calif.
 LELAND STANFORD UNIVERSITY (B H)—Roberta Howell, *554 Lasuen, Stanford University, Calif.
 UNIVERSITY OF ARIZONA (Γ Z)—Betty Joan Ullrich, *1435 E. 2nd St., Tucson, Ariz.
 UNIVERSITY OF CALIFORNIA AT LOS ANGELES (Γ Σ)—Barbara Hamilton, *744 Hilgard, West Los Angeles, Calif.

LAMBDA PROVINCE

President—MISS MARY FRANCES WOLFE (Γ Ψ), Silver Spring, Md.
 UNIVERSITY OF WEST VIRGINIA (B T)—Sara Beneke, 265 Prospect, Morgantown, W.Va.
 COLLEGE OF WILLIAM AND MARY (Γ K)—Frances Kuhn, *Kappa Kappa Gamma House, Richmond Rd., Williamsburg, Va.
 GEORGE WASHINGTON UNIVERSITY (Γ X)—Ruth Crouch, 108 Vee St. N.E., Washington, D.C.
 UNIVERSITY OF MARYLAND (Γ Ψ)—Ruth Richmond, *Kappa Kappa Gamma House, College Park, Md.
 DUKE UNIVERSITY (Δ B)—Barbara Sopp, Box 499, College Station, Durham, N.C.
 GOUCHER COLLEGE (Δ Θ)—Jeannette Rice, 2301 Maryland Ave., Baltimore, Md.

MU PROVINCE

President—MRS. WALTER CARROLL (Dorothy Graner, B O), 7724 Burthe St., New Orleans, La.
 TULANE UNIVERSITY (H. SOPHIE NEWCOMB COLLEGE) (B O)—Baldwin Smith, 1518 State St., New Orleans, La.
 UNIVERSITY OF KENTUCKY (B X)—Mary Ellen Mendenhall, *179 E. Maxwell St., Lexington, Ky.
 UNIVERSITY OF ALABAMA (Γ II)—Alberta Whiteside, *901 Colonial Pl., Tuscaloosa, Ala.
 ROLLINS COLLEGE (Δ E)—Betty de Giers, Pugsley Hall, Winter Park, Fla.
 LOUISIANA STATE UNIVERSITY (Δ I)—Mary Clare Lansden, University, La.
 UNIVERSITY OF MIAMI (Δ K)—Elaine Devery, *2515 De Soto Blvd., Coral Gables, Fla.

ALUMNÆ ASSOCIATION PRESIDENTS

ARMY AND NAVY ASSOCIATION—Mrs. Gustave Heiss, Box 51, West Point, N.Y., *Chairman*

ALPHA PROVINCE

Vice-President—Mrs. Otto E. Kassor (Hazel M. Hall, B T), 175 N. Quaker Lane, West Hartford, Conn.
 BOSTON ASSOCIATION—Miss Emma F. Ripley, Intervale Farm, Weston, Mass.
 BOSTON INTERCOLLEGIATE ASSOCIATION—Mrs. James R. Nichols, 28 Earl St., Malden, Mass.
 BUFFALO ASSOCIATION—Mrs. George Easley, 173 E. Hazeltine Ave., Kenmore, Buffalo, N.Y.
 CONNECTICUT ASSOCIATION—Mrs. Raymond G. Barton, Bloomfield Ave., Bloomfield, Conn.
 ITHACA INTERCOLLEGIATE ASSOCIATION—Mrs. C. C. Winding, 107 Oak Hill Pl., Ithaca, N.Y.
 LONDON, ENGLAND ASSOCIATION—Mrs. G. E. Osland-Hill, Dobins, Fulmer Rise, Bucks, England.
 MIDDLEBURY ASSOCIATION—Mrs. Edgar J. Wiley, 24 Park St., Brandon, Vt.
 MONTREAL ASSOCIATION—Miss Shirley Stevenson, 4830 Upper Roslyn Ave., Montreal, Que., Can.
 ROCHESTER ASSOCIATION—Mrs. Paul Barbee, 468 Cooper Rd., Rochester, N.Y.
 ST. LAWRENCE ASSOCIATION—Mrs. George Hardie, 20 Pine St., Canton, N.Y.
 SYRACUSE ASSOCIATION—Miss Janet Despard, 201 Strong Ave., Syracuse, N.Y.
 TORONTO ASSOCIATION—Miss Jean Hunnisett, 489 Oriole Pkwy., Toronto, Ont. Can.

BETA PROVINCE

Vice-President—Miss Nancy R. Myler (T E), 7441 Penfield Ct., Pittsburgh, Pa.
 BETA IOTA ASSOCIATION—Mrs. Sewell Hodge, 111 Ogden Ave., Swarthmore, Pa.
 ESSEX ASSOCIATION—Mrs. Alexander Calder, 89 Undercliffe Rd., Montclair, N.J.
Branch—Business Group—Miss Janet Viskniski, 320 N. Mountain Ave., Montclair, N.J.
 LONG ISLAND ASSOCIATION—Mrs. B. Glenn MacNary, 40 Inness Pl., Manhasset, L.I., N.Y.
 NEW YORK ASSOCIATION—Dr. Mary Crawford, 333 E. 57th St., New York, N.Y.
Branch—Young Business Women—Miss Agnes Forman, c/o Mrs. C. T. Ayres, 190 Union St., Montclair, N.J.
 NORTHERN NEW JERSEY ASSOCIATION—Miss Geraldine Parry, 355 Crest Rd., Ridgewood, N.J.
 PHILADELPHIA ASSOCIATION—Mrs. Gilbert Seil, 18 Radcliffe Rd., Bala-Cynwyd, Pa.
 PITTSBURGH ASSOCIATION—Miss Margaret Morrow, 609 South Ave., Wilkinsburg, Pittsburgh, Pa.
 STATE COLLEGE ASSOCIATION—Mrs. E. C. Davis, Glennland Apts., State College, Pa.
 WESTCHESTER ASSOCIATION—Mrs. Roy Leighton, 75 Popham Rd., Scarsdale, N.Y.

GAMMA PROVINCE

Vice-President—Mrs. CHARLES CHASTANG (Ruth Bullock, B N), 1637 King Ave., Columbus, Ohio.
 AKRON ASSOCIATION—Mrs. Raymond Van Ellsworth, 722 Sherman St., Akron, Ohio.
 CANTON ASSOCIATION—Mrs. K. L. McCurdy, 114 18th St. N.W., Canton, Ohio.
 CINCINNATI ASSOCIATION—Mrs. Edwin J. Hayes, 3570 Bayard Dr., Cincinnati, Ohio.
 CLEVELAND ASSOCIATION—Mrs. Lu S. Holler, 2862 Chadbourne Rd., Shaker Heights, Ohio.
 CLEVELAND WEST SHORE ASSOCIATION—Mrs. D. M. Bryant, 1215 Cranford Ave., Lakewood, Ohio.
 COLUMBUS ASSOCIATION—Mrs. Robert Mathews, 387 W. 8th Ave., Columbus, Ohio.
 DAYTON ASSOCIATION—Mrs. William Calvert, 2706 E. 3rd St., Dayton, Ohio.
 MANSFIELD ASSOCIATION—Mrs. Paul Dietrichson, 42 Glenwood Blvd., Mansfield, Ohio.
 NEWARK-GRANVILLE ASSOCIATION—Mrs. Edward Alward, 128 Maple St., Granville, Ohio.
 TOLEDO ASSOCIATION—Mrs. Richard Cole, 3922 W. Bancroft St., Ottawa Hills, Toledo, Ohio.

DELTA PROVINCE

Vice-President—Miss ESTHER SCHLUNDT (O), 130 Waldron St., West Lafayette, Ind.
 ADRIAN ASSOCIATION—Mrs. C. Edwin Clement, Jr., 223 Clinton St., Adrian, Mich.
 BLOOMINGTON, INDIANA ASSOCIATION—Mrs. Clyde Hare, 619 Ballentine Rd., Bloomington, Ind.
 DETROIT ASSOCIATION—Mrs. Charles M. Overstreet, 2000 Atkinson Ave., Detroit, Mich.
 EVANSVILLE ASSOCIATION—Mrs. John B. Wilson, Newburgh, Ind.

FORT WAYNE ASSOCIATION—Mrs. Allen Simmons, 1102 W. Berry St., Fort Wayne, Ind.
 GARY ASSOCIATION—Mrs. Eugene Mapel, 508 Johnson St., Gary, Ind.
 GRAND RAPIDS ASSOCIATION—Miss Marie McCabe, 555 College Ave. S.E., Grand Rapids, Mich.
 HILLSDALE ASSOCIATION—Mrs. E. A. Dibble, Jr., 135 Budlong St., Hillsdale, Mich.
 INDIANAPOLIS ASSOCIATION—Mrs. Harry E. Elliott, 3743 N. Illinois St., Indianapolis, Ind.
 LAFAYETTE ASSOCIATION—Mrs. D. W. McQueen, 1419 S. 14th St., Lafayette, Ind.
 LANSING ASSOCIATION—Mrs. Louis E. Dail, 507 Abbott Rd., East Lansing, Mich.
 MUNCIE ASSOCIATION—Mrs. Paul Hanscom, 203½ Wheeling Ave., Muncie, Ind.
 SOUTH BEND-MISHAWAKA ASSOCIATION—Mrs. Robert C. Adams, 1105 Bellevue, South Bend, Ind.
 VINCENNES ASSOCIATION—Miss Lotta Thomas, 516 Perry St., Vincennes, Ind.

EPSILON PROVINCE

Vice-President—Miss ANNE SPEERS (T E), 137 Kingsway, Winnipeg, Man., Can.
 BLOOMINGTON, ILLINOIS ASSOCIATION—Mrs. Donald Mayne, 1603 E. Jackson, Bloomington, Ill.
 CHAMPAIGN-URBANA ASSOCIATION—Mrs. L. L. Corrie, 302 W. High St., Urbana, Ill.
 CHICAGO INTERCOLLEGIATE ASSOCIATION—Mrs. Gordon Bonner, 2115 E. 72nd Pl., Chicago, Ill.
Branch—Business Group—Miss Marion Roe, 4138 S. Clarendon Ave., Wheaton.
 BEVERLY HILLS—Mrs. R. H. Watson, 9400 S. Winchester Ave., Chicago.
 CHICAGO (NORTH SIDE)—Mrs. C. S. Netzorg, 1041 W. North Shore Ave.
 CHICAGO (SOUTH SIDE)—Mrs. E. C. Arnold, 8128 Essex Ave.
 EVANSTON—Mrs. Lyman S. Ford, 3034 Park Pl.
 GLENCOE—Mrs. W. E. Wolf, 179 Lake St.
 GLEN ELLYN—Mrs. Harold B. Kelly, 207 East Rd.
 HIGHLAND PARK—Mrs. M. A. Jennings, 2232 Ridgely Ave.
 HINSDALE—Mrs. Douglas Greenhill, 22 E. North St.
 HYDE PARK—Mrs. Chalmers Marquis, 5521 University Ave., Chicago.
 KENILWORTH—Mrs. Henry J. Hurlbut, 417 Abbotsford Rd.
 NORTH SHORE SUBURBS—Mrs. John Hattstaedt, 147 Birch St., Winnetka.
 SOUTH SHORE—Mrs. H. S. Murrell, 8030 Rhodes Ave.
 SOUTHWEST SUBURBS—Mrs. Harper Clarke, Jr., 635 S. Oak St., Hinsdale.
 WESTERN SPRINGS AND LA GRANGE—Mrs. Emerson A. Armstrong, 516 W. 41st St., Western Springs.
 WHEATON—Mrs. Robert R. Kimbell, 520 S. Wheaton Ave.
 WILMETTE—Mrs. Walter W. Bonge, 1517 Lake Ave.
 WINNETKA—Mrs. Lee Walker, 458 Sunset Rd.; Mrs. P. A. Walters, 1148 Oakley Ave.
 DULUTH ASSOCIATION—Mrs. C. K. Dickerman, 530 N. 24th Ave. E., Duluth, Minn.
 MADISON ASSOCIATION—Mrs. William S. Beyer, 1 Langdon St., Madison, Wis.
 MILWAUKEE ASSOCIATION—Mrs. William Kachel, 3966 N. Lake Dr., Milwaukee, Wis.
 MINNESOTA ASSOCIATION—Mrs. Robert L. VanFossen, 2400 Pleasant Ave. S., Minneapolis, Minn.
 MONMOUTH ASSOCIATION—Mrs. Leonard W. Melburg, 204 E. Archer Ave., Monmouth, Ill.
 NORTH DAKOTA ASSOCIATION—Mrs. Jay P. Simpson, 1524 8th St. S., Fargo, S.D.
 NORTH SHORE ASSOCIATION—Mrs. Edwin M. Hadley, Jr., 629 Kimball, Highland Park, Ill.
 SPRINGFIELD ASSOCIATION—Miss Marguerite Jenkins, 937 S. 4th St., Springfield, Ill.
 WINNIPEG ASSOCIATION—Mrs. Andrew Stephens, 88 Assinibaine Dr., Winnipeg, Man., Can.

ZETA PROVINCE

Vice-President—Miss VIRGINIA MELVIN (O), 300 W. 23rd St., Lawrence, Kan.
 CEDAR RAPIDS ASSOCIATION—Miss Vivien Buser, 1830 B Ave. N.E., Cedar Rapids, Iowa.
 COLUMBIA ASSOCIATION—Mrs. Fred C. Brown, R.F.D. 6, Columbia, Mo.
 DAVENPORT ASSOCIATION—Mrs. Harry Weaver, 145 Forest Rd., Davenport, Iowa.

DES MOINES ASSOCIATION—Mrs. Glen G. Wallace, 1135 42nd St., Des Moines, Iowa.
IOWA CITY ASSOCIATION—Mrs. W. O. Coast, 106 E. Fairchild, Iowa City, Iowa.
KANSAS CITY ASSOCIATION—Mrs. Richard Munger, 1946 Swatell Rd., Kansas City, Mo.
LAWRENCE ASSOCIATION—Mrs. O. W. Maloney, 307 W. 23rd St., Lawrence, Kan.
LINCOLN ASSOCIATION—Mrs. Charles Flansburg, 2101 S. 48th, Lincoln, Neb.
MANHATTAN ASSOCIATION—Mrs. Joe D. Haines, R.F.D. 4, Manhattan, Kan.
OMAHA ASSOCIATION—Mrs. Forrest Burbank, 3846 Cass St., Omaha, Neb.
ST. LOUIS ASSOCIATION—Mrs. Edward Hughes, 515 Tiffin Ave., Ferguson, Mo.
SALINA ASSOCIATION—Mrs. Harley C. Little, 124 W. Bond, Salina, Kan.
TOPEKA ASSOCIATION—Miss Mary Dudley, 612 Topeka, Topeka, Kan.
WATERLOO ASSOCIATION—Miss Jean Clark, 301 Prospect Blvd., Waterloo, Iowa.
WICHITA ASSOCIATION—Mrs. Hubert Dye, 347 N. Delrose, Wichita, Kan.

ETA PROVINCE

Vice-President—Mrs. OWEN MARRON (Louise Cox, P B), 1211 W. Fruit Ave., Albuquerque, N.M.
ALBUQUERQUE ASSOCIATION—Mrs. Henry G. Coors, 1301 Los Lomas Rd., Albuquerque, N.M.
BOULDER ASSOCIATION—Mrs. John B. Valentine, 720 13th St., Boulder, Colo.
CHEYENNE ASSOCIATION—Mrs. Edward Miller, 2820 Bent Ave., Cheyenne, Wyo.
COLORADO SPRINGS ASSOCIATION—Miss Helen Gilmore, 1911 N. Tejon St., Colorado Springs, Colo.
DENVER ASSOCIATION—Mrs. W. Braxton Ross, 237 Bellaire St., Denver, Colo.
LARAMIE ASSOCIATION—Miss Jo MacDonald, 1300 Custer St., Laramie, Wyo.
UTAH ASSOCIATION—Mrs. Ellis W. Barker, 264 S. 10th E., Salt Lake City, Utah.

THETA PROVINCE

Vice-President—Mrs. FRANK M. ENGLE (M. Gladys Hensley, B Θ), 525 N. Union, Tulsa, Okla.
ARDMORE ASSOCIATION—Mrs. L. K. Turnbull, 412 I St. S.W., Ardmore, Okla.
ARKANSAS ASSOCIATION—Mrs. Franklin Wintker, 5017 S St., Little Rock, Ark.
AUSTIN ASSOCIATION—Mrs. Charles Raynar, 4 Summit View, Austin, Tex.
DALLAS ASSOCIATION—Mrs. Morris K. Morgan, 4331 Normandy, Dallas, Tex.
EL PASO ASSOCIATION—Mrs. Allen Bruce, 516 Hague, El Paso, Tex.
FAYETTEVILLE ASSOCIATION—Miss Jimmie Porter, 319 W. Lafayette, Fayetteville, Ark.
FORT WORTH ASSOCIATION—Mrs. Paul McDermott, 1208 Elizabeth Blvd., Fort Worth, Tex.
HOUSTON ASSOCIATION—Mrs. Warren Dale, 3251 Huntingdon Pl., Houston, Tex.
OKLAHOMA CITY ASSOCIATION—Mrs. Robert Howle, 605 N.W. 39th, Oklahoma City, Okla.
SAN ANTONIO ASSOCIATION—Mrs. Park Street, 408 Garrity Rd., San Antonio, Tex.
TULSA ASSOCIATION—Mrs. Harry Page, 1227 E. 28th St., Tulsa, Okla.
WACO ASSOCIATION—Mrs. L. C. Alexander, 529 N. 30th, Waco, Tex.

IOTA PROVINCE

Vice-President—Mrs. RALPH E. FIELDS (Hulda Miller, B Φ), 720 Blaine St., Missoula, Mont.
BILLINGS ASSOCIATION—Mrs. George H. Beebe, 1111 N. 30th, Billings, Mont.
BOISE ASSOCIATION—Mrs. Earl W. Murphy, 710 N. 20th, Boise, Idaho.
BRITISH COLUMBIA ASSOCIATION—Miss Dorothy McDonald, 1191 W. 12th Ave., Vancouver, B.C., Can.
BUTTE ASSOCIATION—Mrs. G. B. McConnell, 118 S. Excelsior, Butte, Mont.
EUGENE ASSOCIATION—Miss Margaret Hurley, 1118 High St., Eugene, Ore.
LEWISTON ASSOCIATION—Mrs. Elmer Serf, 220 6th Ave., Lewiston, Idaho.
LONGVIEW-KELSO ASSOCIATION—Mrs. R. G. Logan, Longview Hotel, Longview, Wash.
MONTANA ASSOCIATION—Mrs. William Blaskovich, c/o Montana Power Co., Missoula, Mont.
OLYMPIA ASSOCIATION—Mrs. James Yennery, 410 Hancock, Olympia, Wash.
PORTLAND ASSOCIATION—Mrs. Clarence Francis, R.F.D. 11, Box 1, Portland, Ore.
PULLMAN ASSOCIATION—Mrs. Fred R. Yoder, 1907 Monroe St., Pullman, Wash.
SEATTLE ASSOCIATION—Mrs. Crawford Anderson, 946 13th N., Seattle, Wash.

SPOKANE ASSOCIATION—Miss Miriam Barnhill, 1311 W. 6th Ave., Spokane, Wash.
TACOMA ASSOCIATION—Mrs. John R. Bolinger, 1006 N. Yakima Ave., Tacoma, Wash.
WALLA WALLA ASSOCIATION—Miss Laura Lee Robinson, 348 Catherine St., Walla Walla, Wash.
WENATCHEE VALLEY ASSOCIATION—Mrs. B. R. Phipps, 220 N. Franklin Ave., Wenatchee, Wash.
YAKIMA ASSOCIATION—Mrs. George B. Bocarde, 222 S. 16th Ave., Yakima, Wash.

KAPPA PROVINCE

Vice-President—Mrs. JOHN L. SULLIVAN (Ethel Fisher, P Z), 508 Title and Trust Bldg., Phoenix, Ariz.
GLENDAL ASSOCIATION—Mrs. E. W. Bertram, 1635 Don Carlos, Glendale, Calif.
HAWAIIAN ASSOCIATION—Mrs. Victor Larsen, 433 Sierra Dr., Honolulu, T.H.
LONG BEACH ASSOCIATION—Mrs. Charles Sexton, 3937 Elm Ave., Long Beach, Calif.
LOS ANGELES ASSOCIATION—Mrs. John F. Tolton, 3001 Stocker Pl., Los Angeles, Calif.
PALO ALTO ASSOCIATION—Mrs. George H. Whisler, 1550 Cowper St., Palo Alto, Calif.
PASADENA ASSOCIATION—Mrs. Montclair McCabe, 852 Garfield, South Pasadena, Calif.
PHOENIX ASSOCIATION—Miss Martha Holzworth, 4460 N. Central Ave., Phoenix, Ariz.
SACRAMENTO ASSOCIATION—Mrs. Leonard Jeffers, 1315 41st St., Sacramento, Calif.
SAN DIEGO ASSOCIATION—Mrs. Vincent Howe, 304 Alma St., Chula Vista, Calif.
SAN FRANCISCO BAY ASSOCIATION—Mrs. John A. Flick, 1326 3rd Ave., San Francisco, Calif.
TUCSON ASSOCIATION—Miss Luella Jones, 825 E. Speedway, Tucson, Ariz.

LAMBDA PROVINCE

Vice-President—Mrs. WILLIAM F. UPshaw (Myrtle Miller, P Ω), 921 Vance St., Raleigh, N.C.
BALTIMORE ASSOCIATION—Mrs. J. F. Dobson, 3203 Frisby St., Baltimore, Md.
CHARLESTON ASSOCIATION—Miss Alethea Hanson, 1710 Quarrier St., Charleston, W.Va.
CHARLOTTE ASSOCIATION—Mrs. James Clifton, 1843 Thomas Ave., Charlotte, N.C.
CLARKSBURG ASSOCIATION—Miss Mary Jean De Camp, 222 Carr Ave., Clarksburg, W.Va.
COLLEGE PARK ASSOCIATION—Mrs. Paul Fellows, 5013 1st St. N.W., Washington, D.C.
DURHAM ASSOCIATION—Miss Martha Louise Kindel, 1710 Fairview Rd., Raleigh, N.C.
FAIRMONT ASSOCIATION—Miss Corinne Neely, 225 Watson Ave., Fairmont, W.Va.
HUNTINGTON ASSOCIATION—Mrs. Kenneth Loemker, 547 Jefferson Ave., Huntington, W.Va.
MORGANTOWN ASSOCIATION—Mrs. Lloyd M. Jones, 301 1st St., Morgantown, W.Va.
RICHMOND ASSOCIATION—Mrs. Louis Rueger, Jr., 2814 Kensington Ave., Richmond, Va.
SOUTHERN WEST VIRGINIA ASSOCIATION—Mrs. Ben Bird, Jr., 903 Straley Ave., Princeton, W.Va.
WASHINGTON, D.C. ASSOCIATION—Miss Margaret A. Blackstone, 29 E. Bradley Lane, Chevy Chase, Md.
WHEELING ASSOCIATION—Mrs. Ernest H. Polack, Washington Farms, Wheeling, W.Va.

MU PROVINCE

Vice-President—Mrs. ELIZABETH BALLARD DUPUIS (M. Elizabeth Ballard, P Deuteron), Box 373, Miami, Fla.
ATLANTA ASSOCIATION—Mrs. Richard Stephens, 526 Clifton Rd., Atlanta, Ga.
BATON ROUGE ASSOCIATION—Mrs. Walton R. Patrick, 3250 Louisiana St., Louisiana Terr., Baton Rouge, La.
BIRMINGHAM ASSOCIATION—Mrs. Paul Duncan, 301 E. Edgewood Rd., Birmingham, Ala.
LEXINGTON ASSOCIATION—Mrs. J. Farra Van Meter, 17 Mentelle Park, Lexington, Ky.
LOUISVILLE ASSOCIATION—Mrs. George F. Atkinson, 2300 Gladstone, Louisville, Ky.
MEMPHIS ASSOCIATION—Mrs. M. O. Bennett, 321 Kenilworth, Memphis, Tenn.
MIAMI ASSOCIATION—Mrs. Thomas C. Mayes, 637 Minorca Ave., Coral Gables, Fla.
MIDDLE TENNESSEE ASSOCIATION—Mrs. Harry E. Gray, R.F.D. 2, Brentwood, Tenn. (sec.)
NEWCOMB ASSOCIATION—Mrs. Richard M. Page, 6037 Prytania, New Orleans, La.
ST. PETERSBURG ASSOCIATION—Mrs. Harry S. Parker, 1120 7th St. N., St. Petersburg, Fla.
TAMPA BAY ASSOCIATION—Mrs. Carlton W. Johnson, 3321 San Pedro, Tampa, Fla.
WINTER PARK ASSOCIATION—Mrs. Willard Wattles, 455 Melrose Ave., Winter Park, Fla.

IT'S READY!

IT'S FREE!

IT'S BEAUTIFUL

THE NEW 1940

"FRATERNITY GIFT PARADE"

CHRISTMAS GIFTS—FRATERNITY RINGS
SMART ACCESSORIES—FAVOR IDEAS—ALL NEW

ALL IN ACTUAL COLORS!

SEND FOR YOUR FREE PERSONAL COPY TODAY

Date
Burr, Patterson & Auld Co.,
Roosevelt Park,
Detroit, Michigan

Yes! I want a personal copy of the new
1940 "Fraternity Gift Parade." Send one
copy to:

Name
Fraternity
Street and No.
City and State

and send a copy to each of the friends I've
listed below. I know they'll be interested.

—◆—
Name
Fraternity
Street and No.
City and State

—◆—
Name
Fraternity
Street and No.
City and State

—◆—
*Clip the coupon—paste it on a penny post card
—drop it in your nearest mail box—and you'll
receive the most beautiful fraternity jewelry
and gift catalog ever presented to fraternity
and sorority members.*

Published by

**BURR, PATTERSON &
AULD COMPANY**

ROOSEVELT PARK

DETROIT

MICHIGAN

"America's Oldest Manufacturing Fraternity Jewelers"

1870—SIXTY-NINE YEARS OF SERVICE—1939

It's a Grand Christmas Gift— Kappa's Own History Book



Here's the book every Kappa wants . . . because each of its 886 pages is crammed with Kappa information and Kappa personalities . . . beginning with 1870. Pledges especially, will appreciate one this Christmas.

Special \$2.50

Besides being grand for Christmas, we suggest it for chapter prizes or awards, and for alumnae prizes.

**Send Orders to Central Office
Kappa Kappa Gamma Fraternity
604-06 Ohio State Savings Bldg.
Columbus, Ohio**

Have You Moved or Married?

KAPPA KAPPA GAMMA CENTRAL OFFICE,
605 Ohio State Savings Bldg.,
Columbus, Ohio.

Please change my name on the files as follows:

FROM: Name

Maiden Name

Chapter

Street No.

City State

To: *Name

Street No.

City State

Check if ☐ you are chapter or alumnae officer

☐ your address is permanently changed

☐ your address is temporarily changed

.....approximate duration

* If married give husband's full name.

Changes must be in the office by the 10th of January, March, September, and November to insure prompt delivery of magazine

EHCO KEYS GIVE SATISFACTION

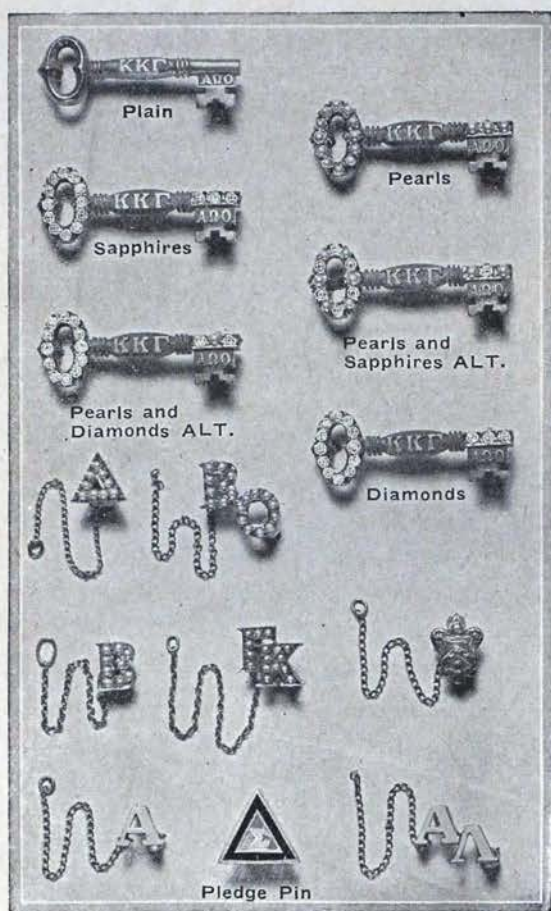

Only the finest of jewels are used in our Kappa Kappa Gamma keys.

BADGE PRICE LIST CROWN SET

Whole Pearls	\$15.00
Eight Sapphires & Seven Whole Pearls Alternating	17.50
All Sapphires	19.00
Eight Diamonds, Seven Whole Pearls	37.50
Eight Diamonds, Seven Sapphires alternating	42.50
All Diamonds	60.00

PLAIN

Plain	5.00
-------------	------

GUARD PINS

	One Letter	Two Letter
Coat of Arms	\$2.75	
Plain	2.25	\$ 3.50
Half Pearls	4.50	7.00
Whole Pearls	6.00	10.00
Pledge Pin	1.00	

Note—Mention name and chapter when ordering a key as an official release is required before a delivery can be made.

1940 BOOK OF TREASURES

The 1940 BOOK OF TREASURES presents a collection of smart creations expertly styled—yet inexpensive and unusual—acceptable for gifts or suitable for personal use.

SEND FOR A FREE COPY TODAY

EDWARDS, HALDEMAN AND COMPANY

Official Jewelers to Kappa Kappa Gamma

FARWELL BUILDING

DETROIT, MICHIGAN

EDWARDS, HALDEMAN & CO.
Farwell Bldg., Detroit, Mich.
Am interested in the following. Send data and literature free.
Book of Treasures ☐
Favors ☐
Programs ☐
Stationery ☐

Address
Name
Street
City
Fraternity

What to Do When

(Continued from cover II)

MARCH

- 1—Treasurer mails pledge fees to central office for all pledges unpaid since fall report.
- 1—President of chapter house board notifies central office of housemother reappointment or contemplated change for next school year.
- 7—Treasurer places monthly finance report in mail to fraternity accountant and province president.
- 7—Alumna finance adviser places monthly report in mail to finance chairman's deputy.
- 15—[On or before] Corresponding secretary sends names and addresses of officers and alumnae advisers to central office on blanks provided for that purpose.
- 15—Treasurer sends names and addresses of finance committee to fraternity accountant, finance chairman, central office, and province president.

APRIL

- 7—Treasurer places monthly finance report in mail to fraternity accountant and province president.
- 7—Alumna finance adviser places monthly report in mail to finance chairman's deputy.
- 15—Unhoused chapter treasurer places 2 copies of budget for 1940-41 in mail, one for fraternity accountant and one for national finance chairman.
- 25—Housed chapter treasurer places 2 copies of budget for 1940-41 in mail, one for fraternity accountant and one for national finance chairman.
- 30—Treasurer sends central office per capita tax report and per capita tax for each member active at any time during the second half year, as well as per capita tax for all associate members.

(For Alumnae Association Officers and Province Vice-Presidents)

OCTOBER

- 13—Founders' Day. Celebrate with birthday coins.
- 15—Secretary places news letter for December Key in mail to alumnae editor. Letter is to be written on Key stationery provided by central office.
- 25—President returns corrected list of addresses sent to her by central office.

NOVEMBER

- 15—Secretary sends list of alumnae who have moved to other cities to the nearest alumnae organization and central office. Secretary also sends to grand vice-president, central office, and province vice-president the association program for the current year and a directory or list of all local alumnae with their addresses.

DECEMBER

- 15—Secretary places news letter for February Key in mail to alumnae editor.
- 20—Mail Christmas gifts to Kappa's philanthropic funds.

JANUARY

- 20—Province vice-president sends informal report to grand vice-president.

- 30—Corresponding secretary mails typewritten annual chapter report to central office on blanks provided for that purpose.

MAY

- 7—Treasurer places monthly finance report in mail to fraternity accountant and province president.
- 7—Alumna finance adviser places monthly report in mail to finance chairman's deputy.
- 15—Chapter president sends annual report to director of provinces, and sends additional copies as directed on the form.
- 15—Rush captain sends order for supplies to central office.
- 15—Chairman of alumnae advisory board sends annual report of activities of the board to the director of provinces and province president.
- 15—KEY correspondent places chapter personals for October KEY in mail to editor's deputy.
- 30—Province president sends to director of provinces an annual report.

JUNE

- 7—Treasurer places monthly finance report in mail to fraternity accountant and province president.
- 7—Alumna finance adviser places monthly report and information about uncollected accounts in mail to finance chairman's deputy.

JULY

- 15—(on or before)—Treasurer places ALL material for annual audit and check for same in mail to fraternity accountant. Send material earlier if possible.

FEBRUARY

- 15—President appoints chairman of rushing recommendations committee and sends name with address to central office.
- 15—Secretary places news letter for April Key in mail to alumnae editor.

APRIL

- 15—[On or before]—Alumnae associations elect officers. Secretaries send names and addresses of new officers to grand vice-president, central office, and province vice-president.
- 30—Secretary sends annual report to grand vice-president and province vice-president and a list of alumnae who have moved to other cities to the nearest alumnae organization and central office.
- 30—Treasurer sends to central office the annual per capita tax report and per capita tax for members of her association during the current fiscal year (June 1, 1939—May 30, 1940).
- 30—President sends names and addresses of convention delegate and three alternates to central office and convention marshal.

MAY

- 20—Province vice-president sends report of her province to the grand vice-president.

WITHIN ONE WEEK AFTER INITIATION treasurer sends initiation fees to the central office. **REGISTRAR** sends typed catalog cards for initiates.

