

# THE KEY

of  
Kappa Kappa Gamma  
Fraternity



Vol. XLV

April, 1928

No. 2



---

# REMINDER CALENDAR

## Continued on Cover III

---

- January 1 (on or before)—Correspondent to THE KEY sends chapter news letter for February KEY to Editor's Deputy.
- January 1 (on or before)—Alumnæ Association Secretary sends association news letter for February KEY to National Vice President.
- January 3—Treasurer places monthly financial report in mail to National Accountant and Province President.
- January 5—Corresponding Secretary sends to National President and Province President an informal and frank account of the condition of the chapter.
- January 15—Province President sends an informal report of her province to National Director of Provinces.
- February 3—Treasurer places monthly financial report in mail to National Accountant and Province President.
- February 5—Corresponding Secretary sends to National President and Province President an informal and frank account of the condition of the chapter.
- February 15—Province President sends an informal report of her province to National Director of Provinces.
- February 28 (on or before)—Chapter Registrar sends to Executive Secretary a record of all additions and changes in the catalog roll.
- February 28 (on or before)—Corresponding Secretary sends to Executive Secretary and Marshal of Convention names of delegate and two alternates to National Convention elected by the chapter with home and college addresses and estimated cost of fare of delegate.
- March 1 (on or before)—Chapter Correspondent to THE KEY sends chapter news letter for April KEY to Editor's Deputy.
- March 1 (on or before)—Alumnæ Association Secretary sends association news letter for the April KEY to National Vice President.
- March 3—Treasurer places monthly financial report in mail to National Accountant and Province President.
- March 5—Corresponding Secretary sends to National President and Province President an informal and frank account of the condition of the chapter.
- March 15—Province President sends an informal report of her province to National Director of Provinces.
- March—Registrar supervises annual chapter examination.
- April 3—Treasurer places monthly financial report in mail to National Accountant and Province President.
- April 5—Corresponding Secretary sends to National President and Province President an informal and frank account of the condition of the chapter.
- April 7 (on or before)—Registrar sends papers from annual chapter examination to National Registrar.
- April 15 (on or before)—Alumnæ Association Secretary sends (if association has qualified and desires representation at convention) to Executive Secretary and Marshal of Convention the names and addresses of a delegate and five alternates, with date of election.
- April 15—Unhoused Chapter Treasurer places budget for 1928-29 in mail for National Accountant.
- April 15 (on or before)—Alumnæ Association Secretary sends annual association report as directed by the National Vice President or Executive Secretary.
- April 15—Province President sends an informal report of her province to National Director of Provinces.
- April 25—Housed Chapter Treasurer places budget for 1928-29 in mail for National Accountant.
- April 30 (on or before)—Treasurer sends to Executive Secretary annual per capita tax report and annual per capita tax for each member active at any time during the academic year.
- April 30 (on or before)—Alumnæ Association Treasurer sends to Executive Secretary the annual per capita tax for her association.
- April 30 (on or before)—Corresponding Secretary sends annual chapter report, typewritten, to the Executive Secretary.
- May 1—(or fourth meeting preceding Commencement)—Election of officers except treasurer and corresponding secretary. Registrar sends to National Registrar and Executive Secretary her name and address on blanks supplied by Executive Secretary.
- May 3—Treasurer places monthly financial report in mail to National Accountant and Province President.



# THE KEY

*Official Organ of Kappa Kappa Gamma*

APRIL, NINETEEN TWENTY-EIGHT

VOLUME FORTY-FIVE, NUMBER TWO



## BOARD OF EDITORS

### *Editor-in-chief*

EMILY PEIRCE SHEAFE (Mrs. R. J.) . . . . .  
. . . . . 162 S. Batavia Ave., Batavia, Ill.

### *Alumnæ Editor*

VIRGINIA RODEFER HARRIS (Mrs. Chas. A.) . . . . .  
. . . . . 5355 University Ave., Indianapolis, Ind.

### *Editor's Deputy*

JANE GERMER . . . . . 219 W. Maple St., Lombard, Ill.

### *Exchange Editor*

LOUISE NOE ROBESON (Mrs. David) . . . . .  
. . . . . 2418 Franklin Avenue, Toledo, Ohio

### *Business Manager—Executive Secretary*

DELLA LAWRENCE BURT (Mrs. Howard) . . . . .  
. . . . . 2003 Maury Ave., St. Louis, Mo.



## CONTENTS

Yellowstone National Park.....	191
The Canadian Rockies.....	196
Minneapolis..... <i>Mrs. H. D. Kilgore</i>	199
Minneapolis' First Press Agent..... <i>Merton E. Harrison</i>	203
The University of Minnesota.....	205
St. Paul.....	206
To All Kappas in 1928..... <i>Kate Cross Shenehon</i>	207
Frances Dwight Woodbridge.....	208
Edith Elizabeth Gunn-Seebirt.....	209
Convention Reminders..... <i>Florence R. Westlake</i>	210
Convention Delegates.....	223
The National Panhellenic Congress..... <i>Estelle Kyle Kemp</i>	256
The Chicago Interfraternity Club.....	261
Glimpses of London..... <i>Kathleen MacKenzie Sims Stiles</i>	264
Who's Who in Kappa..... <i>Rosalie Geer Parker</i>	266
Endowment Fund.....	278
Editorial Comment.....	290
News Items.....	292
In Memoriam.....	297
Song and Stunt Exchange.....	302
Alumnæ Department.....	309
Chapter Letters.....	340
Exchanges .....	387

Entered as second-class matter November 3, 1910, at the postoffice at Menasha, Wis., under the Act of March 3, 1879.

Acceptance for mailing at special rate of postage provided for in section 1103, Act of October 3, 1917, authorized July 31, 1918.

Subscription price, one dollar per year.

Published four times a year in February, April, October, and December, by George Banta, Official Printer to Kappa Kappa Gamma Fraternity, 450-454 Ahnape Street, Menasha, Wisconsin.

Material intended for publication must reach the editor before the first of January, March, September, and November.



## FRATERNITY DIRECTORY

## FOUNDERS

LOUISE BENNETT BOYD (Mrs. Joseph N.), Penny Farms, Fla.

JEANNETTE BOYD, deceased.

MARY STEWART FIELD (Mrs. Lucius A.), deceased.

ANNA WILLITS PATTEE (Mrs. Henry H.), deceased.

## NATIONAL COUNCIL

*National President*—GEORGIA HAYDEN LLOYD-JONES (Mrs. Richard), *Tulsa Tribune*, Tulsa, Okla.

*National Vice President*—VIRGINIA RODEFER HARRIS (Mrs. Chas. A.), 5355 University Ave., Indianapolis, Ind.

*Executive Secretary*—DELLA LAWRENCE BURT (Mrs. Howard), 2003 Maury Ave., St. Louis, Mo.

*National Director of Provinces*—ELEANOR BENNET, 2525 Webster St., Berkeley, Calif.

*National Registrar*—MARY H. DEEVES, 167 St. Clair Ave. E., Toronto, Ontario, Canada.

*Editor of Key*—EMILY PEIRCE SHEAFE (Mrs. R. J.), 162 S. Batavia Ave., Batavia, Ill.

## CHAIRMEN

*Historian*—MAY C. WHITING WESTERMANN (Mrs. Theodore), 54 Sagamore Road, Bronxville, N.Y.

*Chairman, Students' Aid Fund*—EXECUTIVE SECRETARY.

*Chairman, Endowment Fund*—CLARA PIERCE, 909 Franklin Ave., Columbus, Ohio.

*Assistant Chairman Endowment Fund*—MARGUERITE MCKILLIP (Mrs. Gale L.), 47 So. Champion Ave., Columbus, Ohio.

*Chairman, Rose McGill Fund*—MARION V. ACKLEY, Burr-Patterson and Auld Co., Detroit, Mich.

*Chairman, Finance*—ANNE HOLMES GOODFELLOW (Mrs. Forrest), 5032 22nd Ave. N. E., Seattle, Wash.

*Chairman, Standards*—JOSEPHINE LEWIS BUSH (Mrs. L. K.), 1600 Beacon St., Brookline, Mass.

*Assistant Chairman, Standards*—HELEN B. WEHMANN, 246 Oak St., Cincinnati, Ohio.

*Chairman, Extension*—NATIONAL DIRECTOR OF PROVINCES.

*Chairman, Extension Survey*—MARIE MOUNT, Dean of College of Home Economics, University of Maryland, College Park, Md.

*Custodian of the Songbook*—CAROLYN MCGOWAN NORTON (Mrs. H. W.), 310 W. Church St. Apts., Jacksonville, Fla.

*Custodian of the Badge*—EXECUTIVE SECRETARY.

## SPECIAL COMMITTEES

*Chairman of the F&B Campaign*—MINNIE ROYSE WALKER (Mrs. Guy M.), 924 West End Ave. New York, N.Y.

*Chairman of the Catalog Committee*—LUCY LEWIS VONNEGUT (Mrs. Theodore F.), 1340 Park Ave., Apt. No. 1, Indianapolis, Ind.

*Chairman of the Special Gifts Committee for Endowment*—EMILY EATON HEPBURN (Mrs. A. Barton), 620 Park Ave., New York City.

*Chairman of Playing Card Campaign*—ELIZABETH SNIDER SIMMONS (Mrs. E. L.), 1117 East Grove Street, Bloomington, Ill.

## NATIONAL ACCOUNTANT

MR. GRANT I. BUTTERBAUGH, Forest Grove, Ore.

## DEPUTIES

*National President's Deputy*—MINNIE ROYSE WALKER (Mrs. Guy Morrison), 924 West End Ave., New York, N.Y.

*National Vice President's Deputy*—LUCY LEWIS VONNEGUT (Mrs. Theodore F.), 1340 Park Ave., Apt. 1, Indianapolis, Ind.

*National Director of Provinces' Deputy*—CAMILLA CLARK, 2720 College Ave., Berkeley, Calif.

*National Registrar's Deputy*—MARY ROWELL, 134 Crescent Road, Toronto, Ont.

*Editor's Deputy*—JANE GERMER, 219 W. Maple St., Lombard, Ill.

## PANHELLENIC

*Chairman of National Congress*—MISS LOUISE LEONARD, 150 Claremont Drive, New York, N.Y.

*Kappa Kappa Gamma Delegate*—ESTELLE KYLE KEMP (Mrs. Frank A., Jr.), 1903 Ave. B, Scottsbluff, Neb.

## CONVENTION

*Marshal*—MRS. ELLIS WESTLAKE, 141 W. Forty-eighth St., Minneapolis, Minn.



## CORRESPONDING SECRETARIES

For time and place of meeting of chapters or alumnae associations, write to the secretaries.

## ALPHA PROVINCE

*President*—ALICE WESTON BRAY (Mrs. Wm. L.), 863 Ostrom Ave., Syracuse, N.Y.  
 ST. LAWRENCE UNIVERSITY (Beta Beta), Blanche Fletcher, Kappa Lodge, Canton, N.Y.  
 BOSTON UNIVERSITY (Phi), Louise Joyce, 63 Hawthorne St., Salem, Mass.  
 SYRACUSE UNIVERSITY (Beta Tau), Irene Whitford, 907 Walnut Ave., Syracuse, N.Y.  
 CORNELL UNIVERSITY (Psi), Margaret E. Bradley, 508 Thurston Ave., Ithaca, N.Y.  
 UNIVERSITY OF TORONTO (Beta Psi), Agnes M. Clark, 313 Russell Hill Rd., Toronto, Ontario, Canada.  
 MIDDLEBURY COLLEGE (Gamma Lambda), Dorothy Halliday, Chateau, Middlebury, Vt.

## BETA PROVINCE

*President*—MABEL A. MACKINNEY SMITH (Mrs. J. Merrick), 277 Park Ave., New York City.  
 ALLEGHENY COLLEGE (Gamma Rho), Jane B. Eckert, Hulings Hall, Meadville, Pa.  
 UNIVERSITY OF PENNSYLVANIA (Beta Alpha), Frances Decker, 3323 Walnut St., Philadelphia, Pa.  
 SWARTHMORE COLLEGE (Beta Iota), Marian Hamming, c/o Swarthmore College, Swarthmore, Pa.  
 ADELPHI COLLEGE (Beta Sigma), Ruth Miller, Adelphi College, Brooklyn, N.Y.  
 UNIVERSITY OF WEST VIRGINIA (Beta Upsilon), Catharine Preston, 247 Prospect St., Morgantown, W.Va.  
 UNIVERSITY OF PITTSBURGH (Gamma Epsilon), Beatrice Crippen, 89 W. Crafton Ave., Crafton, Pa.  
 COLLEGE OF WILLIAM AND MARY (Gamma Kappa), Page Vaughn, Kappa Kappa Gamma House, Williamsburg, Va.

## GAMMA PROVINCE

*President*—FAN RATLIFF, 1037 Rodas Addition, Lexington, Ky.  
 MUNICIPAL UNIVERSITY OF AKRON (Lambda), Paultne Emmons, 103 N. Adolph Ave., Akron, Ohio.  
 OHIO WESLEYAN UNIVERSITY (Rho), Helen E. Miller, Austin Hall, Delaware, Ohio.  
 OHIO STATE (Beta Nu), Mary W. Eldred, 169 W. 11th Ave., Columbus, Ohio.  
 UNIVERSITY OF CINCINNATI (Beta Rho), Edith Wehmann, 246 Oak St., Cincinnati, Ohio.  
 UNIVERSITY OF KENTUCKY (Beta Chi), Jean V. Martin, 115 E. Maxwell, Lexington, Ky.

## DELTA PROVINCE

*President*—INEZ RICHARDSON CANAN (Mrs. R. D.), 821 N. Main St., W. Lafayette, Ind.  
 INDIANA UNIVERSITY (Delta), Mildred Charters, Kappa House, Bloomington, Ind.  
 DE PAUW UNIVERSITY (Iota), Elizabeth Meyer, Kappa House, Greencastle, Ind.  
 BUTLER COLLEGE (Mu), Margaret Woessner, 236 S. Ritter Ave., Indianapolis, Ind.  
 HILLSDALE COLLEGE (Kappa), Harries Pasmore, Kappa House, Hillsdale, Mich.  
 ADRIAN COLLEGE (Xi), Lucile May, South Hall, Adrian College, Adrian, Mich.  
 UNIVERSITY OF MICHIGAN (Beta Delta), Lillian Setchell, 1204 Hill St., Ann Arbor, Mich.  
 PURDUE UNIVERSITY (Gamma Delta), Helen Cayner, 102 Andrew Place, West Lafayette, Ind.

## EPSILON PROVINCE

*President*—ALICE T. BARNEY (Mrs. H. C.), 607 8th Ave. S.E., Minneapolis, Minn.  
 ILLINOIS WESLEYAN UNIVERSITY (Epsilon), Elizabeth Austin, 1002 N. East St., Bloomington, Ill.  
 UNIVERSITY OF WISCONSIN (Eta), Virginia Muller, 425 N. Park St., Madison, Wis.  
 UNIVERSITY OF MICHIGAN (Chi), Elbrun M. Rochford, 1940 James S., Minneapolis, Minn.  
 NORTHWESTERN UNIVERSITY (Upsilon), Margaret Sidle, Kappa House, Northwestern University, Evanston, Ill.  
 UNIVERSITY OF ILLINOIS (Beta Lambda), Louise J. Brookings, 809 S. Wright St., Champaign, Ill.

## ZETA PROVINCE

*President*—ADELLOYD WHITING WILLIAMS (Mrs. Fred), 1702 Sewell Ave., Lincoln, Neb.  
 UNIVERSITY OF MISSOURI (Theta), Bettie Lou Stone, 600 Rollins Ave., Columbia, Mo.  
 UNIVERSITY OF IOWA (Beta Zeta), Madeleine Jasper, Kappa House, Iowa City, Iowa.  
 UNIVERSITY OF KANSAS (Omega), Marie Nelson, 1104 Tennessee St., Lawrence, Kan.  
 UNIVERSITY OF NEBRASKA (Sigma), Anita Felber, 616 No. 16th St., Lincoln, Neb.  
 KANSAS STATE AGRICULTURAL COLLEGE (Gamma Alpha), Helen Cortelyou, 325 N. 14th St., Manhattan, Kan.  
 DRAKE UNIVERSITY (Gamma Theta), Genevieve Jones, 2808 Cottage Grove Ave., Des Moines, Iowa.  
 WASHINGTON UNIVERSITY (Gamma Iota), Eileen Steedman, 24 Thornby Pl., St. Louis, Mo.

## ETA PROVINCE

*President*—ETHEL ADAMS MARTIN (Mrs. Caldwell), 730 Detroit St., Denver, Colo.  
 UNIVERSITY OF COLORADO (Beta Mu), Virginia Keister, 1134 University, Boulder, Colo.  
 UNIVERSITY OF NEW MEXICO (Gamma Beta), Margaret Cox, Kappa Box, University of N.M., Albuquerque, N.M.  
 UNIVERSITY OF ARIZONA (Gamma Zeta), Ruth Alexander, 541 N. Park, Tucson, Ariz.  
 UNIVERSITY OF WYOMING (Gamma Omicron), Margaret Cordiner, 311 So. 5th St., Laramie, Wyo.



## THETA PROVINCE

*President*—MARJORIE THOMAS, 1226 First St., New Orleans, La.  
 UNIVERSITY OF TEXAS (Beta Xi), Elizabeth Faulkner, 2400 Rio Grande, Austin, Texas.  
 TULANE UNIVERSITY (Beta Omicron), Lucille Scott, 1229 Broadway, Newcomb College, New Orleans, La.  
 UNIVERSITY OF OKLAHOMA (Beta Theta), Vera Wigger, Kappa House, Norman, Okla.  
 UNIVERSITY OF ARKANSAS (Gamma Nu), Mary Jackson, Kappa House, Fayetteville, Ark.  
 UNIVERSITY OF ALABAMA (Gamma Pi), Ninette Huffman, 25 Caplewood Terrace, Tuscaloosa, Ala.

## IOTA PROVINCE

*President*—MRS. HARRY DAVENPORT, 1208 W. 9th St., Spokane, Wash.  
 UNIVERSITY OF WASHINGTON (Beta Pi), Retha Hicks, 4504 18th N.E., Seattle, Wash.  
 UNIVERSITY OF MONTANA (Beta Phi), Mary Cardell, 314 University Ave., Missoula, Mont.  
 UNIVERSITY OF OREGON (Beta Omega), Margaret Lee Slusher, 821 E. Fifteenth St., Eugene, Ore.  
 UNIVERSITY OF IDAHO (Beta Kappa), Grace Dawson, 805 Elm St., Moscow, Idaho.  
 WHITMAN COLLEGE (Gamma Gamma), Freda Herndon, 504 Washington St., Walla Walla, Wash.  
 WASHINGTON STATE COLLEGE (Gamma Eta), Elsie H. Fletcher, 614 Campus Ave., Pullman, Wash.  
 OREGON AGRICULTURAL COLLEGE (Gamma Mu), Irma Coulter, 242 N. 10th St., Corvallis, Ore.

## KAPPA PROVINCE

*President*—IDA HENZEL MILLER, (Mrs. J. A.), 1510 Lake St., San Francisco, Calif.  
 UNIVERSITY OF CALIFORNIA (Pi), Alice Marian Quayle, 2725 Channing Way, Berkeley, Calif.  
 LELAND STANFORD UNIVERSITY (Beta Eta), Jane Plumb, 554 Lasuan, Stanford University, Calif.  
 UNIVERSITY OF CALIFORNIA AT LOS ANGELES (Gamma Xi), Helen Mayer, 1026 N. Edgemont, Los Angeles, Calif.

## ALUMNÆ ASSOCIATIONS

## ALPHA PROVINCE

*Vice President*—GRACE LYNDE, E. Main St., Canton, N.Y.  
 Boston Association—Dorothy J. Lyons, N.E. Peabody Home, Newton Center, Mass.  
 Boston Intercollegiate Alumnae Association—Mrs. William E. Hardy, 115 Griggs Road, Brookline, Mass.  
 Syracuse Association—Florence R. Knapp, 420 Westcott St., Syracuse, N.Y.  
 Western New York Association—Virginia Grenelle, 407 Meigs St., Rochester, N.Y.  
 St. Lawrence Association—Mrs. L. D. Merrill, 39 Goodrich St., Canton, N.Y.  
 Toronto Association—Mona Lavell, 112 Kendal Ave., Toronto, Can.  
 Middlebury Association—Ruth E. Quigley, 88 Center St., Rutland, Vt.  
 Ithaca—Mrs. Richard S. Baker, 207 Eddy St., Ithaca, N.Y.

## BETA PROVINCE

*Vice President*—ALICE WATTS HOSTETLER (Mrs. Geo. M.), 4301 Argyle Terrace, Washington, D.C.  
 New York Association—Mrs. Guy H. Tolman, 320 E. 57th St., New York, N.Y.  
 Philadelphia Association—Louise Horner, 5011 Chestnut St., Philadelphia, Pa.  
 Beta Iota Association—Mrs. Milton H. Fussell, Swarthmore, Pa.  
 Pittsburgh Association—Margaret Meals, 1038 N. Negley Ave., Pittsburgh, Pa.  
 Morgantown Association—Margaret Reay, 154 Holland Ave., Morgantown, W.Va.  
 Washington, D.C. Association—Edith McCauley, Gunston Hall, Nineteenth and Florida Ave., N.W., Washington, D.C.  
 Baltimore Association—Mrs. Wm. Thorington, 1215 Johns St., Baltimore, Md.

## GAMMA PROVINCE

*Vice President*—HELEN HARTINGER, 2124 Iuka Ave., Columbus, Ohio.  
 Akron Association—Margaret Reed, 864 Bloomfield Ave., Akron, Ohio.  
 Columbus Association—Margaret Carter, 14 Twelfth Ave., Columbus, Ohio.  
 Cincinnati Association—Helen Wehman, 246 Oak St., Mt. Auburn, Cincinnati, Ohio.  
 Cleveland Association—Mrs. F. J. Doudican, 1333 Sloane Ave., Cleveland, Ohio.  
 Toledo Association—Mrs. E. N. Bach, 1735 Potomac Dr., Toledo, Ohio.  
 Lexington Association—Maryann Young, 117 Bassett Ave., Lexington, Ky.  
 Rho Association—Mrs. W. H. Bodurtha, 147 N. Franklin St., Delaware, Ohio.

## DELTA PROVINCE

*Vice President*—CALISTA CHAPLIN, Kappa House, Hillsdale, Mich.  
 Indianapolis Association—Mrs. L. H. Millikan, 3155 Park Ave., Indianapolis, Ind.  
 Bloomington, Indiana Association—Mrs. Albert Hoadley, 1125 E. Atwater Ave., Bloomington, Ind.  
 Muncie Association—Katherine Kinneer, 1400 Kirby Ave., Muncie, Ind.  
 Adrian Association—Leona Spielman, Box 204, Adrian, Mich.  
 Detroit Association—Mrs. Carl O. Hubach, 11842 La Salle Blvd., Detroit, Mich.  
 Hillsdale Association—Mrs. Edwin A. Dibble, Jr., 135 Budlong St., Hillsdale, Mich.  
 Lafayette Association—Mrs. Joseph Buskirk, 332 South 28th St., Lafayette, Ind.  
 North Indiana—Mary Louise Voorhees, 804 Wildwood Ave., Ft. Wayne, Ind.  
 South Bend Association—Mrs. K. I. Silvoy, 1218 Blaine Ave., South Bend, Ind.  
 Gary Association—Mrs. Ralph Hodson, 128 Glen Park Ave., Gary, Ind.  
 Vincennes Association—Elizabeth Stout, 506 Broadway, Vincennes, Ind.  
 Evansville Association—Mrs. Alta Arnold, Donaldson Arms Apt. 32, Evansville, Ind.



## EPSILON PROVINCE

*Vice President*—BELLE MARCH AUGUSTINE (Mrs. Archie M.), 208 Mulberry, Normal, Ill.

*South Shore Chicago Association*—Mrs. W. H. Dillingham, 6708 Constance Ave., Chicago, Ill.  
*North Shore Chicago Association*—Mrs. John Scott, 1137 Oak St., Evanston, Ill.  
*Champaign-Urbana Association*—Frances Mary Knipp, 1003 W. Nevada, Urbana, Ill.  
*Madison Association*—Mrs. Vern Bell, 2004 University Ave., Madison, Wis.  
*Milwaukee Association*—Gertrude Bacon, 632 Shepard Ave., Milwaukee, Wis.  
*Bloomington, Illinois, Association*—Margaret Jones, 49 White Pl., Bloomington, Ill.  
*Minnesota Association*—Mrs. Robert L. Wilder, 5020 Second Ave. So., Minneapolis, Minn.  
*Springfield Association*—Mildred Green, 819 S. Douglas, Springfield, Ill.  
*North Dakota Association*—Mrs. Jno. D. Woledge, 427 9th Ave., Fargo, N.D.

## ZETA PROVINCE

*Vice President*—ANNA RUMMELL ARROWSMITH (Mrs. Geo.), Independence, Mo.

*St. Louis Association*—Mrs. M. A. Dale, 5823 Cabonne Ave., St. Louis, Mo.  
*Kansas City Association*—Mrs. H. P. Niedermeyer, 6629 Brooklyn Ave., Kansas City, Mo.  
*Cedar Rapids Association*—Mrs. R. F. Torstenson, 1407 Third Ave., Cedar Rapids, Iowa.  
*Iowa City Association*—Mrs. Burton Ingwerson, 1210 E. College, Iowa City, Iowa.  
*Lincoln Association*—Mrs. Curtis Kimball, 2600 Rathbone Rd., Lincoln, Neb.  
*Central Nebraska Association*—Mrs. Marie J. Clearman, 842 N. St. Joe Ave., Hastings, Neb.  
*Lawrence Association*—Mrs. F. W. Zoellner, Tonganoxie, Kan.  
*Omaha Association*—Mrs. Alan J. McBean, 1226 N. Fifty-third St., Omaha, Neb.  
*Manhattan Association*—Mrs. Loraine Oakes, 414 N. Juliette, Manhattan, Kan.  
*Topeka Association*—Marjorie Fulton Jordan, 1178 Fillmore St., Topeka, Kan.  
*Des Moines Association*—Louise Jones, 2808 Cottage Grove, Des Moines, Iowa.  
*Wichita Association*—Margaret B. Allen, 436 N. Clinton Ave., Wichita, Kan.  
*Columbia Association*—Fredericka Westfall, 802 Richmond, Columbia, Mo.  
*Ames Association*—Mrs. P. G. Martin, 916 Ridgewood, Ames, Iowa.

## ETA PROVINCE

*Vice President*—ANNIE LEE DUNCAN BRUCE (Mrs. Allan), 314 North 11th St., Albuquerque, N.M.

*Denver Association*—Mrs. Joseph Campbell, 1515 Grant St., Denver, Colo.  
*Albuquerque Association*—Katherine Keleher, 111 S. 14th St., Albuquerque, N.M.  
*Tucson Association*—Mrs. Chas. Stewart, 1431 E. 6th St., Tucson, Ariz.  
*Pueblo Association*—Mary Margaret Smith, 101 W. Tenth St., Pueblo, Colo.  
*Laramie Association*—Mrs. Fred O. Rice, 818 Thornburg, Laramie, Wyo.  
*Phoenix Association*—Mrs. George Sampson, 738 E. McKinley, Phoenix, Ariz.

## THETA PROVINCE

*Vice President*—ELIZABETH BUDDY SCHUMACHER (Mrs. August), 907 Harold, Houston, Texas.

*Houston Association*—Mrs. Judson James, Jr., 2801 Crawford Ave., Houston, Tex.  
*Dallas Association*—Mrs. Harold Norton, 5337 Lewis, Dallas, Tex.  
*Newcomb Association*—Miriam Mooney, 2926 St. Charles St., New Orleans, La.  
*Oklahoma City Association*—Mrs. R. E. Mattison, 2215 West 20th, Oklahoma City, Okla.  
*Tulsa Association*—Mrs. C. C. Haggard, 917 N. Cheyenne, Tulsa, Okla.  
*Muskogee Association*—Katherine Fast, 311 N. Twelfth St., Muskogee, Okla.  
*Fort Worth Association*—Marcella Caldwell, 605 W. 5th St., Fort Worth, Tex.  
*Miami Association*—Mrs. John DuPuis, R. D. 2, Box 305, Little River Sta., Miami, Fla.  
*Wichita Falls Association*—Mrs. Gordon West, 1411 Grant, Wichita Falls, Texas.  
*Ardmore Association*—Mrs. Rutherford H. Brett, Northwest Ave., Ardmore, Okla.

## IOTA PROVINCE

*Vice President*—MILDRED B. HOPKINS (Mrs. Allan), 445 E. 15th St. N., Portland, Ore.

*Boise Association*—Mrs. L. J. Peterson, 2115 Brumback St., Boise, Idaho.  
*Montana Association*—Isabel Roman, 318 W. Pine St., Missoula, Mont.  
*Seattle Association*—Mrs. Geo. S. Kahin, 4753 Eighteenth St., N.E., Seattle, Wash.  
*Tacoma Association*—Mrs. B. E. Buckmaster, 44 Orchard Rd., Tacoma, Wash.  
*Spokane Association*—Elizabeth Showacre, S. 144 Oak, Spokane, Wash.  
*Walla Walla Association*—Faye Hamm, Brae Burn Apts., Walla Walla, Wash.  
*Portland Association*—Mrs. Bernhardt Wagner, 228 N. 22nd St., Portland, Ore.  
*Eugene Association*—Helen Hershner, 539 Eleventh Ave. E., Eugene, Ore.  
*Everett Association*—Mrs. Ted Robinson, Box 904, Everett, Wash.

## KAPPA PROVINCE

*Vice President*—MARY LACY, 4445 Burns Ave., Los Angeles, Calif.

*Longview-Kelso Association*—Charlotte Walker, Washington Arms Apt. No. 6, Longview, Wash.  
*Los Angeles Association*—Jane Farish, 728-24th St., Santa Monica, Calif.  
*San Francisco Bay Association*—Mrs. Joel F. Watson, 1125 Francisco St., San Francisco, Calif.  
*Hawaiian Association*—Esther Eifert Schoen, Box 2668, Honolulu, Hawaii.  
*Palo Alto Association*—Dorothy Putnam, 625 Guinda St., Palo Alto, Calif.  
*Long Beach Association*—Mrs. W. S. Stephens, president, 1622 E. First St., Long Beach, Calif.  
*San Diego Association*—Mrs. Charles R. Tupper, 3342 Grim St., San Diego, Calif.





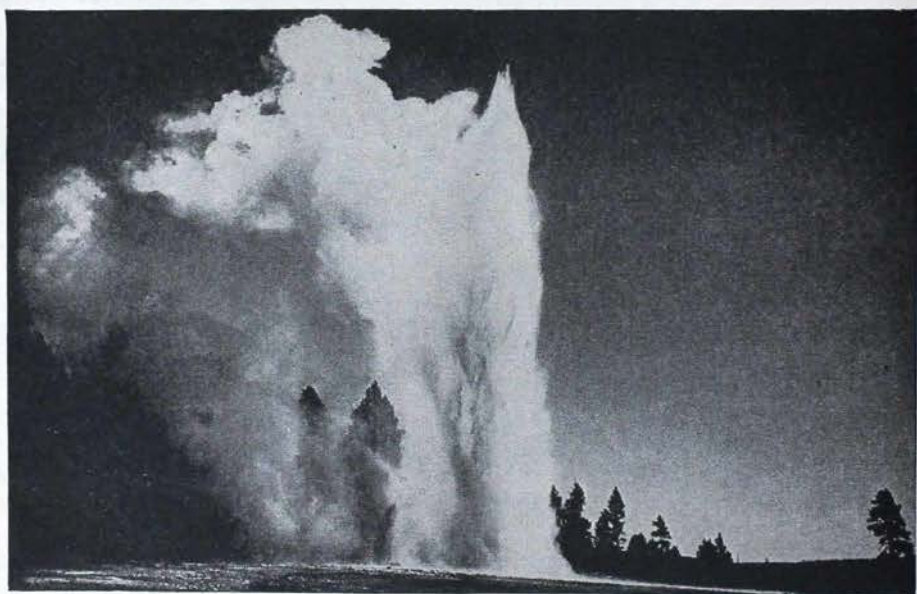

TERRACE BEAUTIES AT MAMMOTH HOT SPRINGS

# THE KEY

VOLUME FORTY-FIVE, NUMBER TWO  
APRIL, NINETEEN TWENTY-EIGHT

---

## Yellowstone National Park

### *After the Breezy Point Convention*

AFTER the glorious days at Breezy Point, the fun will continue. Everybody's going to Yellowstone Park on a post-convention tour. Enroute to Yellowstone, through Minnesota's 10,000 Lakes Region and the "Bad Lands" of North Dakota, where Roosevelt ranched and won his rough rider fame, there is much to see and enjoy. This is the region known as Pyramid Park, now pending before Congress as the proposed Roosevelt Memorial Park, a welter of strange buttes and colors.

Then come the eastern Montana plains and cattle ranches. Gray-green with sage-bush, or contrasting golden fields, this country is a fascinating, living story of the struggles of pioneer existence and present day virility and progress. Jack rabbits, occasional herds, or lone horsemen will come into view for a number of miles, then just around the curve of the mountain ahead a bustling, youthful city with every mark of eastern modernity will often surprise you.

And then you reach Livingston, the northern entrance to Yellowstone Park, where your "wonder" tour begins in earnest.

#### THE STORY OF YELLOWSTONE PARK

It is probable that John Colter, who visited the region now known as Yellowstone Park in 1807, was the first white man to see its wonders. Colter left the Lewis and Clark Expedition in 1806 and started for the headwaters of the Yellowstone River, trapping and hunting along the way. After spending four years, part of the time in captivity among the Indians, he returned to St. Louis in 1810. Few believed the tales he told of a region which was then popularly termed "Colter's Hell." Other expeditions later verified his story, however, and on March 1, 1872, President Grant signed the Act of Dedication of Yellowstone Park.

Today the Park is the same as when John Colter discovered it, with the exception of splendid highways, a system of trails to less accessible places, and several fine hotels and camps with a few other necessary





PRESIDENTIAL PARTY IN YELLOWSTONE PARK—AUGUST, 1927



THE HOLD-UP BEAR OF YELLOWSTONE

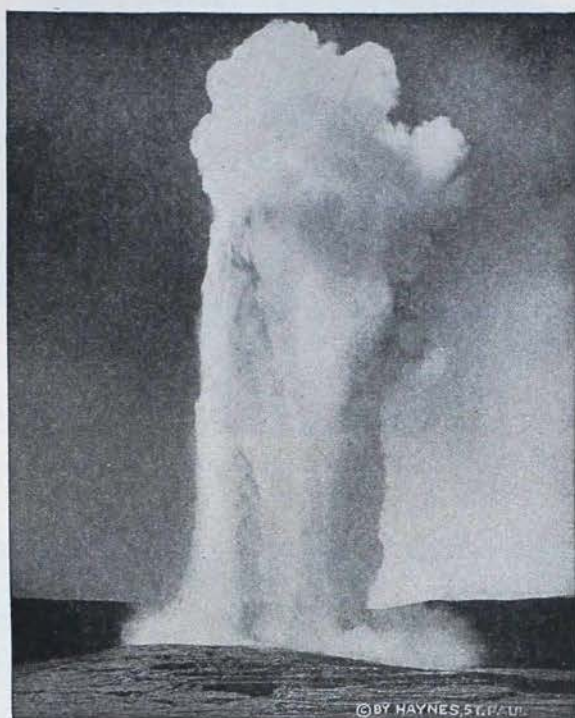

OLD FAITHFUL

buildings near them to provide for travelers. Aside from these accommodations, it is as wild and untouched a region as it was "in the beginning."

Here are such spectacles and colors as you have never dreamed existed, and so many of them that you will wonder that one place could contain them all. Old Faithful and a dozen other geysers, hot, flashing lakes, brilliant pools, underground caverns, and rainbow terraces yearly inspire hosts of Americans to a new realization of the undreamed-of beauties they possess as part owners of Yellowstone Park.

Beside its unique variety of natural wonders—its hot water phenomena, strange formations, waterfalls, lakes, mountains and canyons—the Yellowstone National Park has the greatest and best game preserve in North America. No boundary enclosure keeps animal denizens in the Park,—its vast wilderness is their natural home.

Many of the wild animals have grown to be friendly, for instance, the "hold up" bear, who begs from Park automobiles. Others roam in the distance within plain view, though keeping apart from shyness; and still others are so wild that tourists have to leave the beaten path to see them.

The grizzly, or silver-tip bear, the black bear and his cinnamon brother,





YELLOWSTONE BEARS

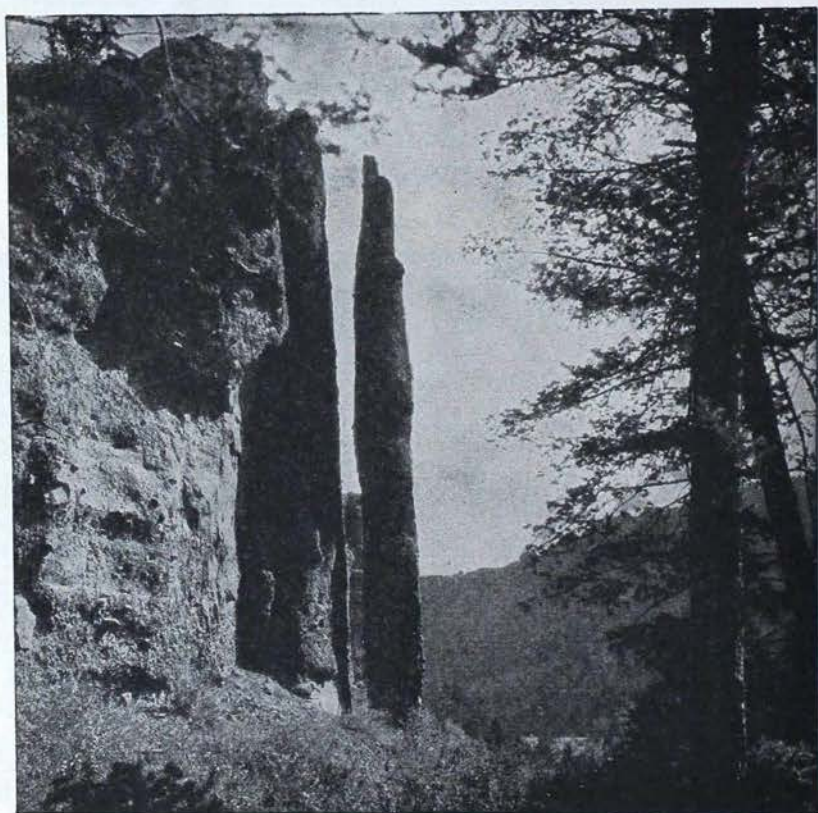

ROCK TOWERS ALONG THE CODY ROAD

buffalo, prong-horned antelope, big horn sheep, American elk, deer, otters, mink, ermine, badgers, beavers, porcupines and other smaller animals all live protected in the forests of Yellowstone Park. Birds, too, in great variety, ranging from the eagle in his lofty nest among the rock pinnacles, to the pelicans flocking along the shores of Yellowstone Lake, are among the wild friends who will greet you when you go to Yellowstone.

But the supreme wonder of Yellowstone is its vast, gorgeously colored Grand Canyon,—the world's most beautiful monument of color in rock. On the famous "In Gardiner-Out Cody" tour this comes as a grand climax to the Park's wonders—it is saved for the last. The interest does not cease, however, at the Grand Canyon, for the thrill of the ninety-mile Cody Road lies ahead, leading out into the rugged Buffalo Bill country of Wyoming. Unquestionably, it is *the* sightseeing tour of the world!

From Cody north to Billings comes a taste of the "Old West" with its ranches, cowboys, and frontier plains where the Indians gave chase with the thundering herds of buffalo not many years back. Then, homeward-bound, refreshed and satisfied, you and your many new-found friends will review the beauties of the Northern Pacific Route, enjoying others that were overlooked on the going journey.

There is no place in all the world can compare with the unique, startling wonders of Yellowstone. It is the ideal place for a carefree, life-giving vacation—one that you will remember throughout your lifetime as a rhapsody of thrilling experiences.

---

The fundamental purpose of college is an education, and unquestionably, mental training is a most important feature of this, no matter how much importance we attach to stability of character and a power of leadership; and there is a serious question whether stability of character and power of leadership can be developed in the face of any serious neglect of one's job, the *sine qua non* of prolonged residence in a college community. Scholarship then is an index of our efficiency in that preparation for the fight which is going to enable us to take our place in the world as self-respecting individuals, carrying our part of the load, making our contribution to the welfare of our fellows, giving us that final sense of dignity which is necessary to the enjoyment of real friendship. Scholarship is our job in the college; not our whole job; but an essential part of it, because it is the foundation without which the development of other necessary qualities is handicapped seriously.

—The Scroll, Phi Delta Theta



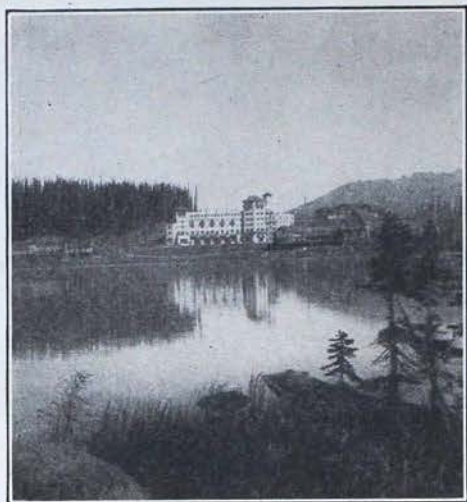

LAKE LOUISE CHALET

## The Canadian Rockies

“**B**Y WAY of the Canadian Rockies,” and their gems—Banff and Lake Louise—will be a popular route of travel in connection with our convention this year. Many of our Pacific Coast friends will be making the trip to or from the convention in one direction via this scenic trans-continental highway.

This can be accomplished by the purchase of summer excursion tickets to Minneapolis or St. Paul, which will be available from Pacific Coast cities and other western points.

The route of travel will take these delegates from Seattle, for instance, by steamer (a delightful, well-appointed and commodious steamer of the Canadian Pacific service) across beautiful and peaceful Puget Sound to Vancouver, with a short stop at Victoria for a sightseeing trip around that quaint city, so reminiscent, in its architecture and landscapes, of old England. At Vancouver, we step aboard the “Mountaineer,” “Trans-Canada,” or one of the many other popular trains operated by the Canadian Pacific Railway for the accommodation of the large volume of summer tourists who choose to travel this way. They may have been influenced somewhat by the wonderful stories of Banff and Lake Louise, the world famous summer resorts in the mountains, which are heard whenever travel is a subject of conversation, but their reward is a veritable panorama of scenic beauty covering over 600 miles and occupying two full days if all of it is to be seen by daylight. This can only be done by breaking the journey

with a night stop-over at some such point as Sicamous or Revelstoke—otherwise the journey occupies a night and a day, schedules being so arranged as to give passengers the very best of the trip, the Cascades and the Rockies, by daylight. Here these well-known mountain ranges which furnish the backbone of the American Continent, appear at their majestic best, supported by many other ranges which do not extend beyond the border and by canyons, streams, rivers and lakes to give variety.

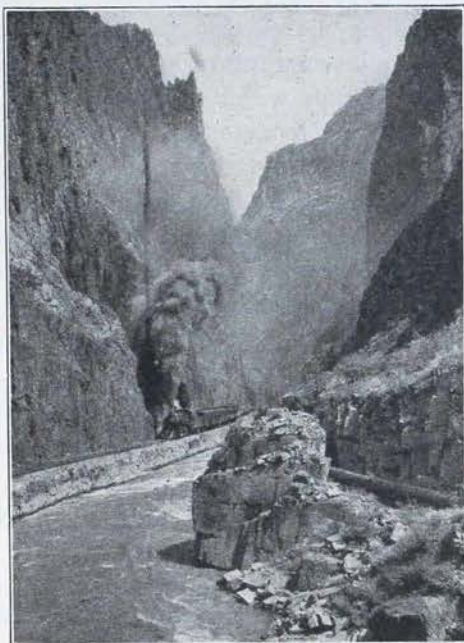

CANADIAN ROCKIES

While stopovers are heartily recommended at Lake Louise and Banff where the Canadian Pacific Railway has in operation resort hotels which, for magnificence of their architecture and appointments, are quite in keeping with the splendor of their setting, it is a distinctive feature of this trip that stop-overs and expensive side trips are unnecessary. The scenic attractions of the Canadian Pacific Rockies, which are not to be equalled by the "on line" attractions of any other transcontinental route, can be enjoyed from the car window.

The route via the Canadian Pacific-Soo Line has so much to offer in scenic, educational and other interests for the convention traveler, that those who elect to come or to return via the Canadian Rockies, will truly be making the most of an opportunity for travel.



## POST CONVENTION TRIPS

Many of the delegates from the territory east and south of Minneapolis will be interested in making a post-convention trip to the West by way of the Canadian Pacific Rockies. To those we advise the purchase of summer tourist tickets from their starting point through to their western destinations, making a stopover at St. Paul or Minneapolis and a side trip to Pequot to take in the convention. Such tickets are available during the period May 15 to September 30 inclusive at exceedingly low fares which permit of travelling via diverse routes west of Chicago and the Twin Cities, i.e., going one way, returning another. Stop-overs are also permitted at all points en route within a final limit of October 31.

Western delegates desiring to extend their Convention trip to take in the East, will find many interesting trips possible from St. Paul, Minneapolis, and Duluth. These can be made to include boat trips over the Great Lakes at slightly higher fares than apply for all rail transportation.

The Marshal of the Convention, Mrs. J. E. Westlake, will be glad to assist any delegates interested in arranging for post-convention trips.

---

The state institution of the present day has grown into the dimensions of a small city; its interests, activities and government transform the campus into a busy little world of its own. An official position in so large a student body not only contributes much in the way of experience but is a tribute to efficiency and personality; while Gamma Phi Beta is exceedingly proud of her members who are outstanding on the large and many-sided campus, and correspondingly interested in the amazing progress of the institution. At the same time, the small college has come into a deserved and universal approbation; and, more and more, we appreciate its concentrated activities, its fine spirit, its personal contact and its individual achievement. Accordingly, in the matter of expansion, let us consider fairly and faithfully the province of the small college; for, unquestionably, it is the background and the field for a fine and flourishing chapter.

—*The Crescent*, Gamma Phi Beta

# Minneapolis

BY MRS. H. D. KILGORE

*Chairman, National Education Association  
Convention Committee*

THE famed Mississippi, father of waters, flows in majestic splendor, through the very heart of Minneapolis between lofty and impressive banks. Yet, even within its comparatively short course within the city, it becomes a stream of varied moods. It enters the city a lazy, listless body of brooding power; it gains exhilaration; it becomes a seething, frothing turmoil of tossing foam; then it slowly calms itself until once more it settles back to the quiet, calmed condition in which it entered.

Above the city towers a gigantic skyline, bristling with the tenseness of dynamic business; below it nestles in complacent snugness a chain of beautiful park-encircled lakes. Within the span of one lifetime, it has become a great, dominating industrial and financial metropolis. Yet, it has tempered those onrushing materialistic achievements with an equally preponderant counterbalance of artistic and educational development.

The northern portion of the city, along the banks of the river, was once covered with shrieking saw mills. Now they are all gone and everything is still. But when we reach the Falls, the banks of that torrent assume a different aspect. Here are the flour mills—the world's largest. It was on this spot that Father Hennepin, centuries ago, blessed the land of the Chippewa.

Below the Falls, below the mills, after the roar of industry has died away, the banks of the river assume a different aspect. They are covered with foliage and enveloped in a quaint stillness. Excepting for the churning caused by some passing barge winding its way to or from the Gulf, the stream has become a smooth massive moving mirror.

It is along these banks that the old Winchell trail winds to the fort below. It is along here that we find evidence of a mighty race of yesterday. Here too is the battlefield of the Indian. You can still follow that old trail down the stream to a spot on high banks where old Fort Snelling still glowers from its point of vantage over the confluence of the Mississippi and Minnesota Rivers.

A bridge over a mile in length has replaced the old ferry below the Fort, but there still lingers about this spot, about the old vine-covered stockade, and withering old stone structures, an atmosphere that invites receptive memories back to a yesterday of romance and adventure.

Added to this lore, there is still another appeal. The long lane of famous voyageurs and missionaries, that line the historic hall of this city's progress, have blazed a trail that is evident in various sections of the



city. Among these men were: Hennepin, Nicollet, Radisson, Groseilliers, Marquette, Juliet, Perrot, La Ferriere, and Le Sueur and numerous other dashing and colorful characters.

Just above the fort, within the limits of the city, is Minnehaha Falls, "glancing, gleaming through the branches." To everyone who has read Longfellow's lyric, "Hiawatha" this holds an irresistible appeal. It is truly an enchanting spot where nature reigns supreme.

Just above the Falls, there is a large bronze statue of Hiawatha carrying Minnehaha across the creek. In the glen below, there are heavy foliage, high banks of pure white sand, and the constant roar of the waterfall.

There are eleven lakes in this city, six of which have shore lines varying from two to five miles. Across their surfaces skim sail and motor boats. Along the shore lines wind finely molded tree-fringed boulevards. Inclosing all are long sloping hills dotted with magnificent homes. Nature has been lavish in her gifts of natural beauty to this city.

Skirting the Mississippi, gliding past Minnehaha Park, stretching between the elms at Victory Memorial Park, around glens, hills, inviting golf courses, beautiful residential districts, extends a magnificent system of park boulevards. For fifty-six miles of enthralling enchantment they lure you on. These, you will learn, are the famous "Grand Rounds."

Minneapolis' parks are known widely because they are different. They are beautiful with the natural crude genius of nature. They are pleasing to the eye because they vibrate with life as it really is. The handiwork of man has not disturbed the natural setting.

For every hundred residents, there is one acre of this park land.

Just outside of Minneapolis is its famous summer retreat—Lake Minnetonka. There is a shore line of approximately three hundred miles. Palatial club-houses and homes dot its banks. A tour around the lake was recently described as a "trip 'round Paradise."

Minneapolis has also an Art Institute which has earned national recognition. Masterpieces and tapestries, paintings and statuary of world-famous artists have here been gathered together, and then, there is also the Walker Art Gallery with its collection of old masters, rare jades, miniatures, ancient jewelry, and Greek, Egyptian and Chinese pottery. This institution is reputed as housing the world's most elaborate private exhibit.

In education Minneapolis assumes a prominent position. Her system is being adopted by leading institutions throughout America. In this, like most things, she is a pioneer of advanced principles. Today, there are one hundred and thirteen public schools in this city, and a main library with twenty branches and fifteen stations.

The University of Minnesota, the nation's fourth largest from the standpoint of attendance, is housed in this city. Your visit during your conven-



tion will not be complete without spending at least a short time on the campus.

The percentage of illiteracy is lower in Minneapolis than in any of the larger cities in the United States. This percentage is 1.2.

Due to its strategical location, Minneapolis has also become the gateway to one of the world's most famous playgrounds—the Ten Thousand Lakes region of Minnesota. These bodies of water, teeming with fighting fish, are so varied in size and description that the visitor will have little or no trouble in selecting the type of lake that appeals to his particular fancy. There are some lakes that have long sloping sandy shore lines where excellent bathing facilities are available. Other waters skirt sheer cliffs along whose banks muskie and pike await to lure the fisherman. A few have weedy shores with their bass and, in the fall, ducks.

This recreational region has a wide variety of natural attractions. In the north is Superior National Forest with more than a million acres of coniferous forest; one-fourth of the reserve is covered by water. This region vibrating with wild life, primitive environs, stupendous scenic settings, is accessible only by canoe.

Similar sections, though not designated as national reserves, can be found throughout the northern portion of the state.

Further south, heavily timbered areas, accessible over excellent highways, still retain all the aspects of the rugged grandeur of the region further north. Here are both the pine and hardwoods. This country is particularly noted as an excellent retreat for anyone suffering from hay fever.

To the southernmost playground in this state, plentiful natural attractions await to invite the visitor. Through the entire state are resorts differing in style and appeal. Your selection borders between the rugged outer's camp and the most fashionable, select, and modern resort.

Minnesota is loved internationally for its famous Indian lore. In sections of the state, the redman still can be found.

It has been ruled by large tribes of Indians among which perhaps the two greatest nations were the Ojibway, better known as the Chippewa, and the Dakota or Sioux. History tells us that the Sioux had once been master of all this territory. The Chippewa originally lived along the St. Lawrence River. Powerful Iroquois defeated them and drove them westward. Here, with the aid of the white man's firearms, the Chippewa had been pushed back into the Dakotas by the middle of the eighteenth century.

The development of Minneapolis has lacked the frenzy of the spectacular, in spite of its rapid growth; consequently, booms that so often have inflated and eventually crippled promising cities, never found foothold.

Today Minneapolis is the largest city in Minnesota and the Northwest. The present United States census estimate gives this city a population of



448,000 people. Within a radius of fifty miles, with Minneapolis as a center, there is a population well exceeding a million people, while within a radius of 150 miles are three million people. Minneapolis serves in its immediate trade territory over eight million persons.

Time and circumstances might well have furnished sufficient reasons for the fact and phrase, "See Naples and Die." Mark Twain had a better place for the funeral: Civita Vecchi was the ideal burial ground. But Minneapolis has a better phrase—"See Minneapolis and want to live."

The Rhine—internationally known by long-distance scenic hunters; the Hudson, more or less domestically known by us American provincials; will yet have to make a parody or yield some point to the majestic beauty of the Mississippi—majesty without taint, and beauty without the expense of combings of park boards to curry a rough and unyielding nature into eye-pleasing landscape. When the glacial period snailed its pace back to the frozen north, Lake Agassiz was left as a marker. Now the ten thousand lakes of Minnesota bear evidence of that period.

And now there comes whispering to you, from this land of Minnesota, from this ever luring Northland, an "Invitation":

Know You Keewaydin  
Keewaydin Is  
The Robust Indian God  
Of the Homing Wind,  
He is the God  
Of Lakes,  
Forest,  
Wild Game,  
Leaping Fish,  
Of Streams That Challenge  
The Most Intrepid Canoeist,  
He is the God  
Of the Out-of-Doors  
And He Dwells in Minnesota.  
From His Birch Tepee  
He Sends Forth  
His Friendly Homing Wind  
That It May Bear to You This  
Invitation  
Of Minneapolis—  
To Come to Minnesota,  
Land of Ten Thousand Lakes,  
Land of Sky-Blue Water.

# Minneapolis' First Press Agent

*Never visited Minneapolis yet he made the  
city famous wherever the English  
language is known*

By MERTON E. HARRISON

OUR FIRST press agent was not a man who wrote advertisements for the city. Neither was he a feature writer nor a composer of headlines. In fact, he was not a newspaper man or a professional press agent at all.

He was the poet, Longfellow. In his well known and well loved poem "Hiawatha," he has drawn an unforgettable picture of

... the land of the Dakotahs,  
Where the Falls of Minnehaha  
Flash and gleam among the oak-trees,  
Laugh and leap into the valley.

Longfellow made famous for Minneapolis, in the poem of Hiawatha and Minnehaha, an historic tradition fully as picturesque and interesting as that of John Smith and Pocahontas. He has preserved in the singing rhythms and simple language of his poem a part of the history and colorful background of this city.

Longfellow received his college education in the East. He was a professor of modern languages at Bowdoin and Harvard, and made several lengthy visits to Europe. He was what we might call a flower of our young American civilization. Yet he found in the legends and descriptions of the region where we now live subjects for the poem which he most enjoyed writing, and which every school child knows.

Cultured cosmopolitan and Easterner as he was, he realized the richness of the little known history of



PENNIES OF MINNESOTA SCHOOL CHILDREN BUILT THIS STATUE OF MINNEHAHA AND HIAWATHA WHICH STANDS JUST ABOVE THE FALLS



the Northwest, and chose to devote almost a year writing about the things the first Americans had learned.

"Hiawatha" is an epic of Minnesota and Minneapolis. Whenever men hear "the cataract's laughter" (or what there is left of it), hear "the Falls of Minnehaha calling through the silence," whether they hear it in Minneapolis or in Longfellow's poem, they are learning about Minneapolis.

And although Longfellow was never a visitor here and never did publicity work, he was a wiser, more modern press agent than he knew. He called this land "the land of handsome women." What better advertising could a press agent do?

---

#### TOO MANY HONORARY SOCIETIES

At a recent district convention of Mortar Board it was stated that colleges and universities, particularly in the Middle West, have far too many honorary societies, and that their demands are overtaking the energies of students. There was a hint of criticism for sorority chapters which allow their members to engage in too many activities, and the wish was expressed that somehow or other, the number of honorary groups could be reduced, in the hope that the value of those left could be increased.

The thought propounded by the Mortar Board delegates is worth serious consideration. Many chapters demand that their members take part in a specified number of activities. But there should be a maximum as well as minimum number in which they may engage. The extracurricular efforts should be limited when they appear to be interfering with studies or sane habits of living.

There is no denying the value of honorary societies in special fields. Many professional organizations supplement class room work. These should remain and be supported. But the dozens of underclass honoraries, membership in many of which is based on political "pull" or friendship rather than merit, and whose record of achievements fails to justify their existence, should go. Sororities can help themselves in conserving the energies of their members for more useful purposes, by withdrawing from meaningless organizations.

—*The Aglaia* of Phi Mu



UNIVERSITY OF MINNESOTA FARM SCHOOL

An air view of one of the outstanding agricultural colleges in the country.

## The University of Minnesota

THE main campus of the University of Minnesota is located on the banks of the Mississippi. The agricultural department is two or three miles east, the two campuses being connected with a special streetcar system so that students may go from one to the other with a minimum of delay. The home economics work includes the care of a little baby at each of the demonstration homes connected with that department. Each senior must spend a certain length of time living at one of these homes, taking her share of the supervision and management.

---

**FEMALE HELP WANTED**—Wanted Kappas to make money in their spare time. Only those with originality may apply. See page 302.





THE NETWORK OF RAILS LEADING INTO ST. PAUL

## St. Paul

**S**T. PAUL is called the Gateway to the Northwest, the Land of Ten Thousand Lakes. Nine railroad systems operate twenty-three lines into this point, representing one-fourth of the total mileage of the United States.

This interesting network of rails is the first view which the delegates will get when entering the Twin Cities.

Next comes Minneapolis the Flour City across the Mississippi River, the other Twin.

And on the way to Breezy Point the train passes through Little Falls where the Lindbergh home is located, and where the homecoming which many of you heard by radio last August was celebrated.

---

YOU CAN EARN \$5.00 if you are good, and \$10.00 if you are a little better. Page 302 tells you how.



MRS. FRANCIS CLINTON SHENEHON, Chi  
(Kate Bird Cross)

Elected Grand President at the 1888 Convention, Held in Minnesota

## To All Kappas In 1928

**S**INCE the state of Minnesota is celebrating the fortieth anniversary of her first Kappa Kappa Gamma convention, by holding another—her second one—during the coming summer, I am forced to remember how many years have passed over my head since that earlier event.

I was a student then and now I am but the first in point of time, of a long line of Kappas of my race. Three sisters, three nieces and three daughters. "We are ten." This goodly number has served to deepen my interest and affection in my fraternity. For we called it "fraternity" when I was young, and not by the less virile feminine form of the name.

In this *old, old* city where I am spending the winter, I can read upon all public buildings three linked words—

*Liberté—égalité—fraternité*

I like especially *fraternité* in whose bonds I am as I have so long remained,  
Your devoted Kappa,

Paris, France  
February 8, 1928

KATE CROSS SHENEHON





FRANCES WOODBRIDGE, Chi  
Coloratura-Lyric Soprano

## Frances Dwight Woodbridge

**F**RANCES WOODBRIDGE is a Minnesota member who has gained a wide reputation not only as a concert singer who gives costume recitals including Japanese, Chinese, Russian, Norwegian and Gypsy programs, but as an instructor and leader in group singing. Her work is known in many large cities of the country, as well as in extension work under the University of California. The press pays her this tribute: "Her voice has sweetness and volume and she has a distinctive personality. The beauty of her womanhood pervades her art, and captivating her audience she holds them sympathetic and responsive." It is with great pleasure that Chi announces that Miss Woodbridge will be the song leader of convention in June.



ELIZABETH GUNN-SEEBIRT

### Edith Elizabeth Gunn-Seebirt

**E**DITH ELIZABETH GUNN-SEEBIRT comes from a musical family, her maternal grandmother having been prominent in musical circles in St. Louis. With her mother as accompanist, Mrs. Seebirt has appeared in costume concerts in many places in this country, also abroad. This was the press report after one of her concerts: "Mrs. Seebirt nearly brought the audience to its feet with her glorious singing. Not only has she the voice and the ability to use it, but she has that rarer quality, charm." It is with great pleasure that Chi announces that this member of her chapter will give a costume concert at convention. She is the state chairman of music for the Indiana Federation of Women's Clubs, the wife of the mayor of South Bend, Indiana, the mother of Elizabeth and Rosamond, and for fourteen years secretary of the Alumnæ Association of Kappa Kappa Gamma in South Bend.



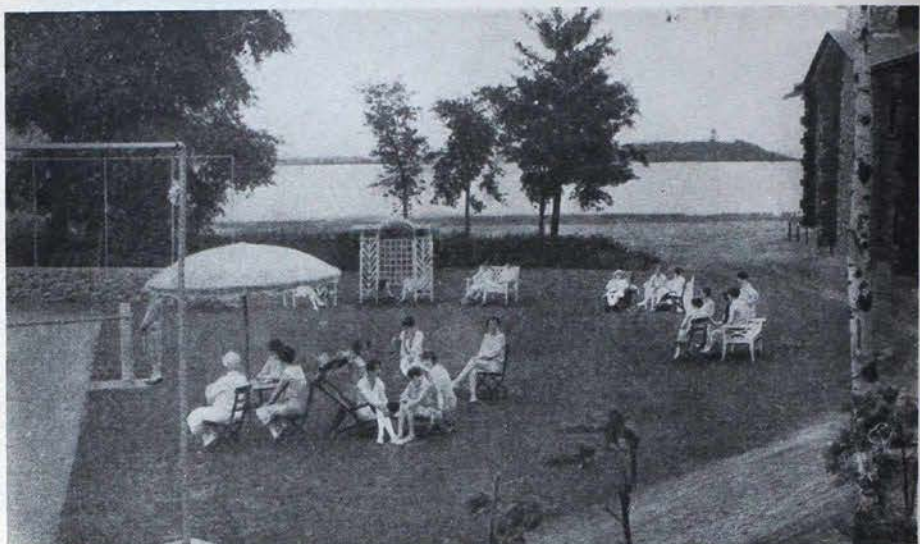

## Convention Reminders

### NOTICE THIS CORRECTION

The rates at Breezy Point are *six dollars* per day instead of five, as stated in the February KEY.

### TENTATIVE PROGRAM OF CONVENTION ACTIVITIES ASIDE FROM BUSINESS SESSION

#### *Monday, June 25:*

- 8:45 A.M. Arrive in St. Paul  
Automobile tour of the Twin Cities
- 11:30 A.M. Leave Minneapolis for Breezy Point
- 4:30 P.M. Arrive at Breezy Point
- 8:30 P.M. Informal Reception

#### *Tuesday, June 26:*

- Evening, Model Initiation

#### *Wednesday, June 27:*

- Evening, Round Tables

#### *Thursday, June 28: Alumnæ Day:*

- Evening, Blue and Blue Ball

*Friday, June 29:*

Evening, Historical Pageant of the Founding of Kappa Kappa Gamma  
Costume recital by Miss Frances Woodbridge and Mrs. Elizabeth Gunn-  
Seebirt

*Saturday, June 30:*

Afternoon, Sports Contest  
Evening, Stunt Night

*Sunday, July 1:*

11:00 A.M. Memorial Service  
Evening, Sing

*Monday, July 2:*

Banquet

*Tuesday, July 3:*

Morning. Leave Breezy Point

## CONVENTION LETTER

DEAR KAPPAS:

We are off with a flying start for the 1928 convention; the brains are buzzing, the typewriters are ticking; and little by little the plans and arrangements are being evolved!

The convention is like a drama—the first act is to be laid in Minneapolis, “The City of Lakes.” As you may have heard, Longfellow was our first “press agent,” and ever since we have been following his example and praising our beautiful city. We hope to give you a ride along the boulevards past our famous flour mills through the university campus and by Minnehaha Falls.

The second act of our drama—and we hope it will not be harrowing—will be our trip to Breezy Point. Two special train loads of us will take the trip north, past Minnesota wheat fields, past Lindbergh’s “home town,” into the wonderful pine woods and “land of the sky blue water.”

The last act—the climax—is to be our seven days at Breezy Point. When you all see that beautiful lodge on Pelican Lake you will understand why we Chi girls are so enthusiastic. The main lodge with its big dining-room and fine log lobby are to be the center of our activities; with hundreds of acres of golf, tennis, archery and a lake for water sports; all for the Kappas to express their individuality (the modern desire, I believe).

So come, the more the better, equipped with sport togs, best dress, *et al*, and help Chi to make 1928 a banner year in Kappa annals!

HELEN G. SMITH, *Assistant Marshal*



## CONVENTION MUSIC NEWS

This is just to ask for a little support from each and every one of the active chapters as well as from the Alumnae Association to make this convention the best and the most musical one we have ever had.

We will need the assistance of as many girls to play the piano or any other instrument as we can get.

I know each chapter has its star musicians and they are just the ones we want to hear from. I would appreciate receiving the names of those who expect to be at Convention this summer and would be willing to assist me on the music committee.

Now if any of you have any clever ideas along that line we would be glad to get any suggestion you might wish to send in.

So whether it be ukelele or banjo you play bring it along to Breezy and help the cause.

Don't forget—to be sure and send in your favorite songs for the song sheet at once.

Please address all mail to

Mrs. H. W. STRONG, *Chairman of Music Committee,*  
2731 Fremont South, Minneapolis, Minnesota.



ALICE TILLOTSON BARNEY  
Chairman of Social Committee



HELEN GAINGUES SMITH, Chi '17  
Assistant Marshal of Convention and  
ALLEN SMITH

## DIRECTIONS FROM MARSHAL OF CONVENTION

Please read carefully all Convention information in the February KEY, and in this issue. *Notice this correction of error made in the February number—Rates at Breezy Point will be \$6.00 per day instead of \$5.00 as stated.*

We wish everyone to send in their reservations on the regulation slips provided for that purpose not later than May 1. They will be found in this issue as well as in the February KEY. Extra registration slips can be had by applying to the Marshal. If you have not sent your reservation in when this KEY reaches you, won't you please do so *at once*? We will be glad to know of groups attending, so that you can be put in cottages together.

Everyone sending in a reservation slip will then be sent a letter of instructions regarding railroad ticket, route, etc. and will be given a room number at Breezy Point. We suggest that you save this letter and that you have it with you to refer to in case of any mistake. Baggage tags and stickers will be sent you at the same time.

Be sure to have your *two* checks ready on the train for us, one made out to Kappa Kappa Gamma for registration fee of \$5.50 to pay for *The Hoot*, banquet, extras, and tipping; the other to Breezy Point for \$47.75, which will cover the hotel bill for seven and one half days and the bus ride from train to hotel and return. This money will be collected on the train after leaving Minneapolis. Those driving will pay immediately on arrival at Breezy Point.

This payment of hotel bill in advance is in accordance with the requirement of the management of Breezy Point which feels that it has not adequate facilities to render statements and make collections at the last minute from so large a number as we expect to have at Convention. Anyone leaving Breezy Point before the end of convention will experience no difficulty in securing proper refund.

*We ask that no one plan to arrive at Breezy Point before Monday afternoon June 25, as there is to be a convention just previous to ours and the people do not leave until June 24, so that there will be no accommodations ready for us until Monday.*

After the registration fee and hotel bill have been collected you will be given a badge to signify that you are all paid up and to serve as a means of identification. These badges must be worn at all times.

## MOTOR TO CONVENTION

As we stated in the last KEY, anyone who wishes to motor to Breezy Point will find the trip delightful. There is a choice of excellent routes—the roads are good, through beautiful country. We wish those who do



drive would plan to arrive at Breezy Point by 2:00 P.M., June 25, so that they can be registered and located before the arrival of the Special train at 4:30 P.M. The marshal will be glad to send information concerning routes and roads to anyone who is interested.

Persons planning to spend any time in the Twin Cities before going on to Breezy Point, should make reservations well in advance as all the hotels will be very crowded on account of the International Rotary Club Convention which is to be held in Minneapolis June 18-23.



DINING ROOM AT BREEZY POINT

#### RATES AT BREEZY POINT

The rates at Breezy Point will be \$6.00 per day per person American plan for the duration of the Convention.

Golf-green fee, per day—\$1.00.

Row boats 140 in number—free to all during Convention. Motor boats and hydroplane—to be charged for as used.

Tennis—free.

Saddle horse—probably, per hour, \$1.50. Later advice will be given on saddle horse rates.

Trunks—transfer charges, Pequot to Breezy Point, each way seventy-five cents.

Archery—no charge.

Bowling—per game ten cents.

Bathing, towels, etc.—no charge.

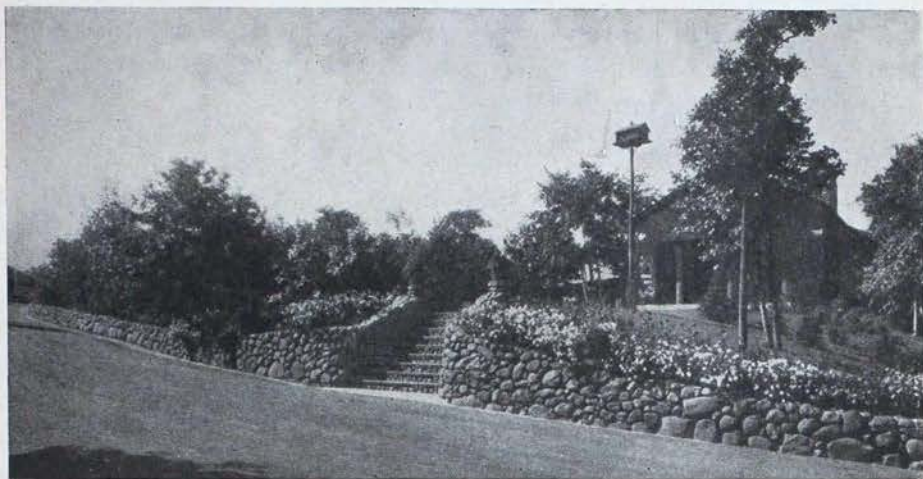

MRS. FAWCETT'S HOME AT BREEZY POINT

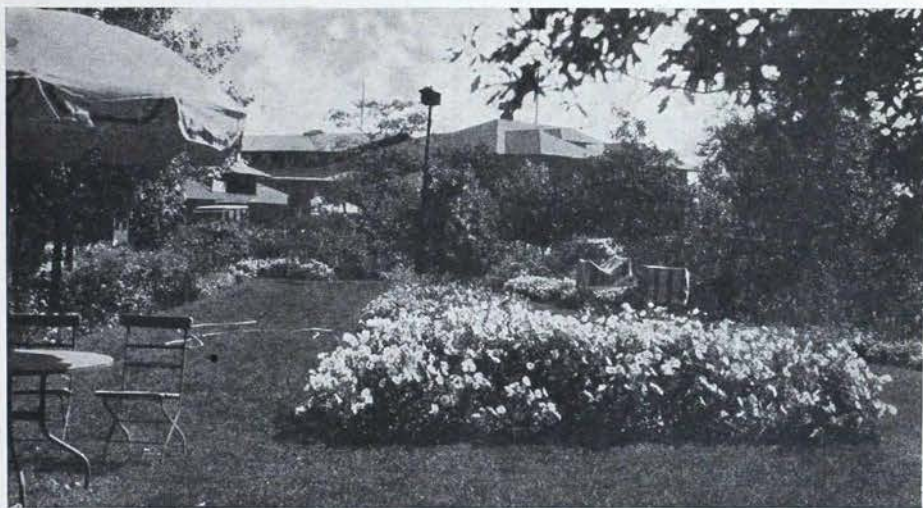

FLOWER GARDEN AT BREEZY POINT



Target shooting—for rifles and trap shooting, no charge, but shells will be sold at regular prices.

There will be no individual tipping. The tips will be paid in a lump sum at the end of the Convention, and a certain part of the registration fee will be set aside for this purpose.

#### ADDITIONAL BITS ABOUT BREEZY POINT

Breezy Point has a fully equipped beauty shop as well as a tailor, valet and a shoe-shining parlor.

There is a Western Union telegraph operator in the lodge office.

There is garage service for any cars that happen to be "temperamental."

There will be an information booth in the lobby of Breezy Point Lodge in charge of Ann Jacobson, Chi. There you can find out about side trips, sports, athletic contests, etc.

#### BAGGAGE

All on board the Chicago special and on through pullmans to Pequot will leave all baggage on the train. Those not on through pullmans will put hand baggage in space in depot concourse marked "Kappa Kappa Gamma baggage." The committee will see that it is put on the special train for you. For any information regarding baggage, write to Mrs. Venning P. Hollis, 2526 Upton Avenue South, Minneapolis, Minnesota.

Be sure that every piece of baggage is marked with a baggage tag and sticker which you will receive after sending in your Convention Reservation slip. Remember that trunks must be sent at least one day ahead and may we ask you again to travel as light as possible for the transporting of luggage from Pequot to Breezy Point will be quite a problem.

Remember, too, all pieces of baggage, freight or express, sent to Breezy Point ahead of Convention must have, besides name of persons for whom they are intended, KAPPA KAPPA GAMMA in large letters, as another sorority convention follows ours on July 5 and baggage *must* be kept separate.

#### BLUE AND BLUE BALL

We liked the masquerade at Bigwin Inn so well that we want to have one like it so come armed with needles and pins, thread and scissors and your originality. You will receive Blue and Blue crepe paper at Breezy Point and we expect to see marvelous creations appear like magic.

#### PAGEANT

Will each active delegate bring a costume of the time of the founding of her chapter? Don't forget or neglect this for the Historical Pageant of the founding of Kappa Kappa Gamma cannot be a success unless each one does her share.

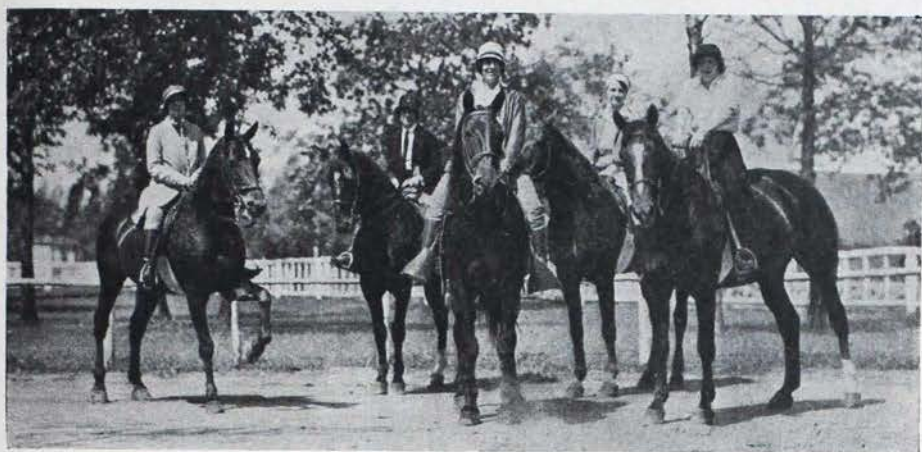

ONE OF MANY DIVERSIONS

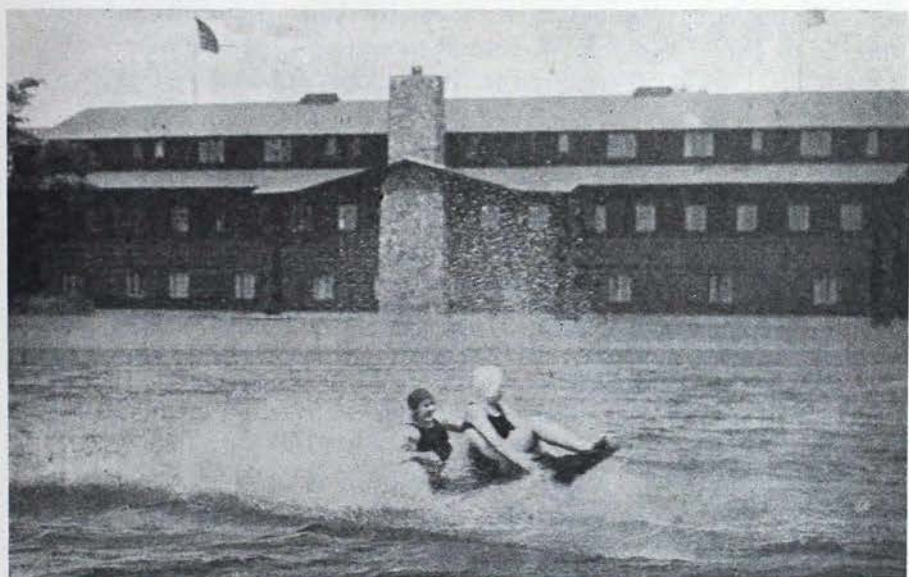

WATER SPORTS, BREEZY POINT



## STUNT NIGHT

Be sure to come prepared with your best chapter stunt to enter the competition.

## SPORTS CONTEST

Saturday will be devoted to competitive sports—tennis, golf, swimming, etc. We want every chapter to enter into these contests. Prizes will be awarded and we hope that keen interest will be aroused.

Be sure and bring any musical instruments that you can and don't forget about the songs you are going to send us right away for the Song Sheet. Be sure and send your name to Mrs. H. W. Strong, 2731 Fremont Avenue South, Minneapolis, if you will play the piano for us or help us in leading the singing.

## WHAT TO WEAR

Oxford caps and gowns for business sessions (this applies to delegates only); sports clothes, sweaters, knickers, warm coat, swimming suits, and an evening dress for banquet.

The weather may be warm, in fact, hot; the nights will be cool, but remember—these predictions are not promises.

There are, probably, many questions in your mind concerning Convention. Write us and let us answer them for you. Remember the date—June 25 to July 3 and send in your Reservation slips NOW.

FLORENCE R. WESTLAKE, *Marshal of Convention*

## TRANSPORTATION

Proposed schedule Kappa Kappa Gamma special train from Chicago:

*Going—*

Leave Chicago (New Union Station) . . . C.B.&Q.R.R. June 24; 8:45 P.M.

Arrive St. Paul . . . . . C.B.&Q.R.R. June 25; 8:45 A.M.

Special train will be met by  
delegation of Twin City Kappas  
and taken on automobile drive  
to Minneapolis, and majority  
of party will board train at  
Minneapolis.

Leave St. Paul (New Union Station) . . . N.P.Ry., June 25; 10:45 A.M.

Leave Minneapolis (Hennepin Ave. Sta.) . N.P.Ry., June 25; 11:30 A.M.

Arrive Pequot . . . . . M.&I.Ry., June 25; 4:30 P.M.

Special train will be met by  
automobiles from Breezy Point  
Lodge and escorted to the  
convention place.

*Returning—*

Leave Pequot.....	M.&I.Ry., July 3; 10:00 A.M.
Arrive Minneapolis.....	N.P.Ry., July 3; 3:30 P.M.
Leave Minneapolis.....	C.B.&Q.R.R., July 3; 7:20 P.M.
Arrive Chicago.....	C.B.&Q.R.R. July 4; 7:55 A.M.

## KAPPA KAPPA GAMMA SORORITY

## BREEZY POINT LODGE

JUNE 25—JULY 3, 1928

## Post-Convention Tour—Yellowstone Park

<i>To Pequot, Minn., from</i>	<i>Round Trip Rail Fares</i>	<i>Sleeping Car Fares</i>	
		<i>Lower Berth</i>	<i>Upper Berth</i>
Brooklyn, N.Y. ....	\$ 84.52	\$15.75	\$12.60
Swarthmore, Pa. ....	70.00	15.00	12.00
Philadelphia, Pa. ....	79.34	15.00	12.00
Meadville, Pa. ....	47.75	11.25	9.00
Wilkesburg, Pa. ....	(See Pittsburgh)		
Morgantown, W.Va. ....	62.85	<sup>1</sup> 12.38	<sup>1</sup> 9.90
Syracuse, N.Y. ....	70.89	13.13	10.50
Boston, Mass. ....	93.86	15.75	12.60
Canton, N.Y. ....	78.46	<sup>2</sup> 13.13	<sup>2</sup> 10.50
Ithaca, N.Y. ....	70.60	13.13	10.50
Akron, Ohio ....	43.80	10.50	8.40
Columbus, Ohio ....	41.85	10.50	8.40
Cincinnati, Ohio ....	40.60	10.50	8.40
Lexington, Ky. ....	46.15	11.25	9.00
Lafayette, Ind. ....	32.65	<sup>3</sup> 6.75	<sup>3</sup> 5.40
Greencastle, Ind. ....	35.45	<sup>3</sup> 6.75	<sup>3</sup> 5.40
Indianapolis, Ind. ....	35.70	10.50	8.40
Bloomington, Ind. ....	37.45	<sup>3</sup> 6.75	<sup>3</sup> 5.40
Ann Arbor, Mich. ....	38.75	<sup>3</sup> 6.75	<sup>3</sup> 5.40
Adrian, Mich. ....	37.00	<sup>3</sup> 6.75	<sup>3</sup> 5.40
Hillsdale, Mich. ....	35.40	<sup>3</sup> 6.75	<sup>3</sup> 5.40
Evanston, Ill. (Chicago) ....	26.85	6.75	5.40
Minneapolis, Minn. ....	7.30	3.00	2.40
Madison, Wis. ....	23.40	6.75	5.40
Bloomington, Ill. ....	29.40	<sup>3</sup> 6.75	<sup>3</sup> 5.40
Champaign, Ill. ....	32.95	<sup>3</sup> 6.75	<sup>3</sup> 5.40
Lincoln, Neb. ....	32.90	<sup>4</sup> 6.75	<sup>4</sup> 5.40
Lawrence, Kan. ....	38.00	<sup>5</sup> 8.63	<sup>5</sup> 6.90
Manhattan, Kan. ....	42.55	<sup>5</sup> 8.63	<sup>5</sup> 6.90
St. Louis, Mo. ....	32.80	8.63	6.90

<sup>1</sup> From Connellsville, Pa.<sup>4</sup> From Omaha, Neb.<sup>2</sup> From Syracuse, N.Y.<sup>5</sup> From Kansas City, Mo.<sup>3</sup> From Chicago, Ill.

\* To Minneapolis.



<i>To Pequot, Minn., from</i>	<i>Round Trip Rail Fares</i>	<i>Sleeping Car Fares</i>	
		<i>Lower Berth</i>	<i>Upper Berth</i>
Columbus, Mo. ....	31.00	<sup>6</sup> 7.50	<sup>6</sup> 6.00
Des Moines, Iowa ....	20.35	6.75	5.40
Iowa City, Iowa ....	21.70	6.75	5.40
Boulder, Colo. ....	63.35	<sup>7</sup> 13.13	<sup>7</sup> 10.50
Tucson, Ariz.* ....	84.40	22.13	17.71
Albuquerque, N.M. ....	87.25	19.50	15.60
Chickasha, Okla. ....	51.00	<sup>8</sup> 12.76	<sup>8</sup> 10.21
Norman, Okla. ....	49.85	13.13	10.50
Austin, Tex. ....	72.50	17.26	13.81
New Orleans, La. ....	73.50	16.13	12.91
Seattle, Wash.* ....	75.60	<sup>10</sup> 19.50	<sup>10</sup> 15.00
Missoula, Mont.* ....	70.35	<sup>10</sup> 12.75	<sup>10</sup> 10.20
Moscow, Idaho* ....	70.35	<sup>11</sup> 15.38	<sup>11</sup> 12.30
Walla Walla, Wash.* ....	70.35	<sup>10</sup> 17.68	<sup>10</sup> 14.15
Eugene, Ore.* ....	80.45	<sup>12</sup> 19.50	<sup>12</sup> 15.60
Berkeley, Calif.† ....	101.75	26.63	21.31
Palo Alto, Calif.† ....	102.19	26.63	21.31
Jersey City, N.J. ....	84.52	15.75	12.60
Devon, Pa. ....	78.38	<sup>9</sup> 15.00	<sup>9</sup> 12.00
Pittsburgh, Pa. ....	49.40	11.25	9.00
Rochester, N.Y. ....	66.27	12.38	9.90
Cleveland, Ohio ....	43.25	10.50	8.40
Toledo, Ohio ....	38.10	9.38	7.51
South Bend, Ind. ....	31.00	<sup>3</sup> 6.75	<sup>3</sup> 5.40
Muncie, Ind. ....	35.55	<sup>3</sup> 6.75	<sup>3</sup> 5.40
Detroit, Mich. ....	39.95	9.38	7.51
Chicago, Ill. ....	26.85	6.75	5.40
Milwaukee, Wis. ....	23.40	6.75	5.40
Kansas City, Kan. (K.C., Mo.) ....	28.80	8.65	6.90
Omaha, Neb. ....	24.80	6.75	5.40
Denver, Colo. ....	62.70	13.13	10.50
Dallas, Tex. ....	61.95	15.01	12.01
Oklahoma City, Okla. ....	48.55	12.76	10.21
Tulsa, Okla. ....	43.05	12.38	9.90
Little Rock, Ark.* ....	52.95	12.75	10.20
Boise, Idaho* ....	88.85	21.38	17.10
Tacoma, Wash.* ....	75.60	<sup>10</sup> 19.50	<sup>10</sup> 15.60
Spokane, Wash.* ....	70.35	<sup>10</sup> 15.38	<sup>10</sup> 12.30
Portland, Ore.* ....	75.60	<sup>10</sup> 19.50	<sup>10</sup> 15.60
Los Angeles, Calif.† ....	111.20	26.63	21.31

<sup>6</sup> From Moberly, Mo.<sup>7</sup> From Denver, Colo.<sup>8</sup> From Oklahoma City, Okla.<sup>9</sup> From Philadelphia, Pa.<sup>10</sup> To Brainerd, Minn.<sup>11</sup> From Spokane to Brainerd.<sup>12</sup> From Portland to Brainerd.

\* To Minneapolis.

† Circuit Tour Fare to Minneapolis.

If desired, a post-convention trip can be made from Brainerd to Yellowstone National Park and return, at rail fare of \$48.05, to which should be added the rate of \$54.00 covering accommodations via automobiles and hotels; or \$45.00 via automobiles and camps.

Or, if desired, through tickets can be purchased from your home to Yellowstone Park and return in one direction via Brainerd, Minnesota, from which a side trip can be made to Pequot and return at a cost of \$1.72.

Consult local agent for further information in regard to these rates.

C.P.R.R.

#### SUMMER RESORTS AROUND BREEZY POINT

Now that convention time is drawing near Kappa mothers are wondering what they are going to do with their husbands and children, but after investigating we find that they can bring them along and leave them at camps near by.

There are any number of camps and hotels from the very rough to the more exclusive. On Lake Bemidji there is the New Birchmont Beach Hotel, a wonderful summer resort. In addition to every comfort including rooms with private bath, there is a wide range of recreation varying from fishing, bathing and motor-boat riding to tennis, golf, horseback riding and dancing. Guests have the privilege of using a fine eighteen-hole golf course.

In addition to the hotel there are twenty-four sleeping cottages. The resort is one hundred and ten miles from Breezy Point. For information write P. S. Lycan, Manager, Birchmont Hotel Company, Bemidji.

Within a few miles of Bemidji is a marvelous camp for the children under the supervision of one of our Kappas, Prudence Merriman, 601 Ridgewood Avenue, Minneapolis, Minnesota.

Then there are any number of camps and resorts nearer the place of convention, "Inwood" on Gull Lake and Lake Margaret, accommodations for seventy-five in central building and sleeping cottages. Log cabins have large screened porches, electric lights, running water and shower baths. Amusements same as at Bemidji. Proprietors, J. A. and H. M. Archer, Brainerd, Minnesota, R.F.D., 5.

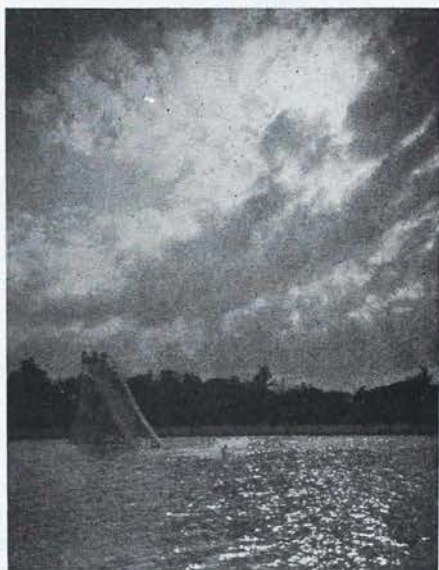

SUNSET—PELICAN LAKE



Grandview Lodge seven miles from Breezy. Accomodations for 100 in central lodge, sleeping cottages with one to four rooms, running water, electric lights. M. V. Baker, Proprietor, 224 Plymouth Building, Minneapolis, Minnesota.

New Chase Hotel on Leech Lake near Walker, 200 rooms with or without bath. Proprietor L. H. Chase, Walker, Minnesota.

Wassena Lodge seven miles from Pequot has been recommended by Breezy. Accomodations for forty in central building and sleeping cottages. Proprietor Mrs. J. K. Stone, Pequot, Minnesota.

And there is Itasca State Park, which is one of the beauty spots of Minnesota.

We hope this will help some Kappa families spend a pleasant week during convention.

---

### THE NATIVE FUNERAL

ELIZABETH HANLY DANFORTH, *Havana*

Slowly out of the tropic night  
Sweet from the jasmine, salt from the sea,—  
The pulsing throb of a drum, the light  
Of candles burning unsteadily  
In hard brown hands that worked for hours  
To deck the tiny coffin they bear  
With its paper flowers.

The drum and the wavering candle-glow,  
The gaudy group in the foreign street,  
Grief that is alien, and savage, and dumb,  
The slow, slow shuffle of bare brown feet,  
And the drum, the drum!

We turn with our guests to the game again,  
And their friendly, unemotional laughter,  
Their puzzled comment and slight disdain,—  
But, Lover, your heart and mine go after,  
Guard a flickering candle-light,  
Stumble and sway and follow the drum  
Into the night.

—To *Dragma* of Alpha Omicron Pi

# Convention Delegates

I am really very embarrassed as there isn't a whole lot to tell about me at all. I can't even exaggerate gracefully in the first person.

I have no chapter office or activity and one lone campus activity—Glee Club. I have never done anything good or bad to bring me campus fame. My home is in Akron, Ohio, and many of my friends belong to Lambda chapter—so you see that I have every chance to feel real sisterhood; for, when I leave my immediate family of Beta Beta, I can go home and nestle under the wing of Mother Lambda.

I am eager about going to convention and I certainly hope that I will justify the Beta Betas who have chosen me to represent them.



ADALINE K. HILLIBISH, BETA BETA

How difficult it is to put a person into writing, especially when you are continually seeing her and know those intangible parts that make *her*. We take pleasure in presenting Barbara Walker of Phi chapter to all Kappas. "Bobby" is a junior at the College of Liberal Arts of Boston University and a true Kappa girl. She is a dainty, charming little lady and we are so proud of her propensities to get A's in Latin, psychology, biology—just everything she attempts. Bobby is president of the Latin Club and has been corresponding secretary of Phi chapter. But don't let our description convey an idea that Bobby is merely studious. We are sure you will be charmed by a diminutive



BARBARA WALKER, Phi





MARGARET L. COBB, Beta Tau

Psi chapter is very fortunate in being so excellently represented at the 1928 Kappa convention. Frances Lappeus is a girl with forceful ideas, remarkable judgment, and pleasing personality. And she utilizes these wonderful qualities to the best interests of the chapter! She is thoroughly a Kappa. In activities, Frances has been on the Y.W.C.A. Council and the Sophomore Cabinet in her sophomore year, and has made a most efficient treasurer of Psi chapter in her junior year. Throughout her college course she has maintained a very high scholastic standing. She is majoring in biology and is interested and enthusiastic in her specialty. Frances is the pride and joy of our chapter.

AGNES G. KELLY

tive miss with as many social as intellectual graces. It is with pride and enthusiasm that we send on Barbara Walker as a representative Bostonian Kappa to the best convention ever to be held.

LOUISE JOYCE

Margaret Cobb, our new rushing chairman for next year, will represent Beta Tau at Convention this summer. She has just received the highest honor a Syracuse girl can obtain when she was chosen Women Convocation Chairman by the faculty and retiring Convocation Committee.

We are certain her pleasing personality will make itself felt at Convention.

MILLICENT GREEN



FRANCES C. LAPPEUS, Psi

A maiden fair with azure eyes,  
Who learns at Varsity to make pies,  
The quickest way to bake a cake,  
The latest style of clothes to make,  
And use the best electric appliance,  
In the faculty of household science;  
Her summers are spent away from  
town  
On waters blue, in deep woods  
brown.  
When autumn comes and classes  
start,  
In rushing takes an active part,  
She plans our teas, our breakfasts  
and dances,  
And at them all increases our  
chances.



Photo by George Freeland

ELIZABETH ANDERSON, Beta Psi



DOROTHEA HIGGINS, Gamma Lambda

Dorothea Higgins, although just a sophomore, has already a host of honors and achievements to her credit. She is a reporter for the *Middlebury Campus*, had an important part in the sophomore play, was recently elected assistant editor of the *Kaleidoscope*, the yearbook, and is affiliated in various ways with other campus activities. She is treasurer of Gamma Lambda, and a mighty good one at that. She is an all-round Kappa, interested in everything, and successful in all her undertakings.





JANE B. ECHERT, Gamma Rho

Jane Echert is Gamma Rho's delegate to the convention, as well as corresponding secretary of the chapter. She is a member of Classical Club, Le Petit Salon (French club), and the Panhellenic Board. Athletically speaking—she is on the Athletic Board of Control—having won the school sweater with the A when a sophomore, for being honor woman. Scholastically, she took second honors in her class last year. She is a member of the class of '29.



The accompanying picture isn't nearly as nice as we think Janet Lewis is, and besides it gives you no idea at all that she is rather tall and slender. But I suppose it's the smile I miss most in the picture, and it's the smile that you'll notice first. I'm wondering, though, as I look at it for inspiration in the absence of the real Janet, if you cannot discern for yourselves the mingled dignity and friendliness that so characterizes her.

Even being house manager has not spoiled her good disposition—and you who know about opening house in the fall and lifting it from under an inch or two of dust (and Philadelphia streets are dirty, especially Walnut Street), or about



JANET LEWIS, Beta Alpha

the great scurry and scramble of redecorating and getting primed for rushing season, know what a severe test she has had inflicted upon her. How well she passed it you can judge for yourselves, by the fact we have chosen her as delegate.

Janet is a junior now, but ever since freshman days has been active in Y.W.C.A. work on campus. Today she is vice-president of the association which is as high an office as a junior can hold. She held, too, the office of Recording Secretary of Student Government Association, and just lately has been elected a member of Sphinx and Key, junior honorary society.

Last year during Christmas vacation when the Student Christian Association Conference was held in Milwaukee, Janet was one of those sent—quite an honor for a sophomore. But “you can’t keep a good man down”—or a good girl either; in fact, you can’t even keep her East it seems—and so we’re happy to have her go West again, this time as a Kappa whom we so thoroughly admire that we are proud to have her represent our Beta Alpha chapter.

EMMA TALBOT EMBRY



Anne Lefever is delegate from Beta Iota. She is a junior and a member of the Women’s Student Conduct Committee. When a sophomore, she was secretary of her class. She was accompanist for the Swarthmore Glee Club.

ANNE LEFEVER



From New York, that hustling, busy city, and yet Dorothy Guy, delegate to Convention, is dignified and stately. Except for her appearance, however, Dolly is a true New Yorker for she accomplishes extraordinary amounts of work successfully and quickly.

She will leave for Convention with a most satisfying junior year behind her. She has been her class president and one of its most versatile members. Active work in the Philosophy Club, the Round Table, our honorary English society, and



ANNE LEFEVER, Beta Iota





DOROTHY GUY, Beta Sigma

writing a column for the college bi-monthly paper have not diminished her excellent scholarship. Next year she is to be the Senior class president.

Mrs. Westermann began Dolly's Kappa career at an initiation performed before the New York Alumnae Association. It seemed to give her a flying start for ever since she has been one of our very, very best Kappas. She has given to us the benefits of her ability as treasurer and as chairman of rushing.

Dolly works hard but she loves fun and the meeting of new friends. We feel sure that she will be a welcome addition to convention and also that we will benefit much from what she will bring back to us.



Rebecca Guiher is a junior and one of the most prominent girls on the campus. She is a member of the Y.W.C.A. cabinet; a member of Rhododendren, honorary junior class society; a member of Beta Pi Theta, honorary French fraternity; assistant editor of the *Monticola*, the university yearbook; a member of R.J., a secret "pep" organization; Panhellenic representative for Kappa and a member of the Social Committee. Whatever "Becky" attempts she accomplishes. Our hopes are that she will be as well liked by the rest of Kappadom.

CATHERINE PRESTON



REBECCA GUIHER, Beta Upsilon

When roll is called at Pequot next June, and a Beta Province delegate answers "Heah!", please don't think that one of our southern delegates from Theta Province is answering out of turn. Our Bee! How she will deceive you! Oh, we admit she looks like a typical co-ed from Pittland, slim, blonde, and gay, but when she speaks you'll all exclaim, "Why this must be our delegate from Theta Province!" for Bee has a delightful southern twang. To explain the mystery, we will tell you that she spent her toddling days in Mobile, Alabama. Now, just to prove that Bee does represent our own Beta Province, we will tell you that she does honor to Gamma Epsilon here at Pitt as secretary of the Women's Glee Club of the university, member and publicity manager of Quill Club, national honorary literary fraternity, and active member of the University Chorus. Bee was our corresponding secretary last year, and this year is a member of Standards Committee.



BEATRICE CRIPPEN, Gamma Epsilon

Bee is not going to Convention alone, for with her will go several other members of Gamma Epsilon, and among these, we are proud to say, is a charter member, Miss Katherine Foulke, our Finance Alumna adviser.

ADELE MOYER



TALK CONVENTION, PLAN CONVENTION  
COME TO CONVENTION!





MARGARET VENABLE, Gamma Kappa



Shining brown eyes, a friendly smile, a soft southern voice murmurs a cordial greeting, and Frances Parsons graciously ushers another delighted guest to a table in Cook's tearoom.

Frances enjoys her position as hostess at the "Panhellenic" tearoom, as it is called because the waitresses are Akron University girls. Here she often meets older Kappas, out of college, and Kappas from other cities; and many are the new friendships she has formed on the common bond of a little golden key.

A junior in the Teachers' College of Akron University, Frances is entirely self-supporting. She has earned her way through almost

Margaret Venable, Gamma Kappa, has been one of the prominent girls on campus. She has taken an active interest in college activities, being interested most in dramatics. Her ability in this field has given her the opportunity to be in several good plays given by the dramatic club.

The following are the list of organizations that she belongs to: Girls' Glee Club, '25; Chapel Choir, '25; historian of class; Girls' Minstrel, end man; K.O.B., ribbon dance club; German Club; Dramatic Club, '26; Panhellenic Council, '27; second vice-president of Student Government, '27; Representative at large, '28; Girls' Show, '26. Margaret is well known and liked by every one.



FRANCES PARSONS, Lambda



three years of college and two years of high school before that. Such a record alone would be credit enough for any one person. But we have many other reasons to be proud of our "Fran."

She is recording secretary for the chapter, and as chairman of the scholarship committee she has kept us stimulated all year in our drive for higher grades.

Besides her chapter duties, Frances takes an active part in campus affairs. She is vice-president of the Woman's League and a member of the Junior Hop committee. At the end of her sophomore year she was one of the seven girls from her class elected to membership in Pierian, a junior women's honorary for outstanding accomplishments in scholarship and activities.

As Lambda's delegate, we know that Frances will truly represent our chapter and bring back to us all the inspiration and new ideas and spirit of fellowship that National Convention can offer.



Betty White is our president for the coming year and will represent us at convention this summer. Probably some of you are already acquainted with her, since she has been our KEY correspondent this year.

Betty has lived "all these years" in Mt. Gilead, Ohio, and came to Wesleyan as one of the outstanding women of her class. Naturally we were proud to pledge her and have had many occasions to be proud of her since. Betty has held several class offices and has always led her class in the fraternity.

We are sure that all who meet Betty will love her, for, although her brown eyes are usually sparkling, yet she has many more serious moments, and when these come, things are accomplished.



ELIZABETH WHITE, Rho





Frances was born right here in Columbus. She attended the Columbus School for Girls, which holds her up as one of its prize products. She is now a senior in the College of Arts and is one of, if not the most outstanding girls of her class. She



FRANCES ROMER, Beta Nu

was a member of Chimes, junior girls' honorary on this campus, and now as a senior she is a member of Mortar Board. She is president of the Y.W.C.A. and a mighty fine one, too. She has carried important parts in the three annual Browning productions, Puck in *Midsummer Night's Dream*, Miranda in *The Tempest*, and now Carlotta in *The Lamp and the Bell*.

Frances is president of Beta Nu and is perfectly wonderful. Everyone admires her to the utmost for she is kind, honest, straightforward, frank and just brimming over with vim, vitality and vigor. In spite of all she does, no one has ever heard her complain—not even of being tired. That to me is the finest com-

pliment to be paid, for goodness only knows she has had her full share of tiring things.

You girls who are going to get to meet her at Convention are going to have a real treat. You will love her at first sight. Her eyes fairly sparkle with the love of living and giving and it's most awfully refreshing and inspiring to know her.

So, Beta Nu presents Frances Romer, a mighty fine Kappa.

ELLEN NORTH



Beta Rho's delegate to convention is Eleanor Allison. Even though you will meet her there, we want you to know something about her ahead of time. She is a little girl with light brown hair and large blue eyes. She has a pleasing smile and a winning way. And don't be

misled—though she's small, her size is not indicative of her ability! Right now she is doing a lot of work. She works in the *Cincinnati* office, she's a junior adviser, she's assistant wardrobe mistress of the musical comedy—and besides all that, as rush captain she has just piloted the chapter through a very successful season in rushing. She's very broad-minded, and we feel sure that she will make an ideal delegate, for she will take much to convention and bring back so much to those of us who cannot go.



Unaccustomed as we are to brief snappy accounts, Beta Chi will nevertheless spout a few terse, characterizing words of wisdom concerning Sara Lynn Tucker, her



ELEANOR ALLISON, Beta Rho



SARA LYNN TUCKER, Beta Chi

delegate to convention. When a small, irrepressible, enthusiastic, effervescing youngster, twirling gum, gets off the train, it is Tucker. We nominate her a charter member of the reception committee because she will know everybody there in a couple of hours. She is one of the outstanding and most popular girls on the campus, holding the vice-presidency of the sophomore class and being a member of the Women's Administrative Council, an exclusive organization.

Beta Chi relies absolutely on her vivacity and enthusiasm to express our loyalty and sincerity to Kappa standards, and feel the utmost confidence in her grin and manipulation of the masticating wax to win innumerable friends.





MARTHA COOMBS, Delta

Helen Stokes, Iota's delegate to National Convention, unites the Western enthusiasm of De Pauw University with her cool, well-poised Eastern manner; the result is success. For this tall, stunning Bostonian is one of the outstanding persons on the De Pauw campus. She lists among her activities membership in Mask and Gavel, public speaking club; Duzer Du, local dramatic society; and the women's varsity debate squad. Her whole time seems to be dedicated to debate and play practices; however, Miss Stokes not only speaks her parts on the stage, but often serves variously as stage-manager, director, or general property manager of productions given.

Besides her dramatic and forensic

We of Delta are sending Martha Coombs of Bloomington, Indiana, as our delegate to the great Kappa conclave at Breezy Point in June. Martha is outstanding in every phase of college life. This year she is vice-president of the junior class, member of Pleaides (honorary social fraternity for women), member of W.A.A. (honorary athletic association for women), and one of Kappa's representatives to the Women's Panhellenic Association Council. From three active years in this chapter, during which her interest and enthusiasm has been unsurpassed, she has gained an intimate working knowledge of the fraternity. Through Martha, Delta chapter hopes to gain useful, congenial, and long-lasting acquaintance with other chapters of Kappa.



HELEN STOKES, Iota

ability, she is noted as a swimmer of unusual prowess. This year she was manager of interclass swimming meet, and was a member of the junior team.

Though she is kept so busy with campus affairs, Miss Stokes still finds time to boost our scholarship average with superior grades, as she stood as one of the two highest junior women in point of scholarship this year.

All in all she is an invaluable asset to the chapter, and Iota is proud that she is to be her representative this year.



Mu is happy to send as her delegate to convention this year one of her juniors, Laura Catherine Smith. She has a radiant personality and quite the feminine mind for details, so we feel sure that she will bring it all back to us.

Laura has held several offices in the chapter and is now treasurer. She is also a member of the Y.W.C.A. cabinet and was sent last year as a delegate to their convention at Lake Geneva, Wisconsin. We know that she is very capable of representing Mu and will bring back a wealth of helpful information.

ELSIE HANCOCK



LAURA CATHERINE SMITH, Mu



And as for our delegate, she is from Chicago and her name is Harries Pasmore, we call her "Paz" for short. She is small and has long hair that's sort of glinty brown. Her eyes are brown—the twinkling kind, and her clothes are always particularly like "Paz." I am sure everyone will recognize her at once as the wise, but not too wise, delegate from Kappa.

We think she is rather representative of our chapter because she has a many sided personality that combines our qualities without em-





HARRIES PASMORE, Kappa

phasizing our faults. Then she has a set of qualities all her own, making for charming individualism. She can dance well and she entertains deftly; she has a delightful sense of humor and we can also claim for her more than ordinary intelligence. "Paz" understands all of us and most other people and she always has a new slant on our varied topics of conversation. So you see, she's a very likeable person—the sort you want to have around.

We know how much she will bring back to us, and we hope that she will carry to all other Kappas a bit from our chapter which will contribute to the ideal and the ideas of Kappa everywhere.



Xi chapter feels very proud indeed to have as their delegate to the twenty-eighth annual Convention, Miss Frances Collar. Frances, who is a sophomore, has been a Kappa for a little over a year, and has proved to be one of our most active girls. Besides being a very good student, she is prominent in all social affairs. We believe Frances is the one girl who can best represent Xi chapter at the Convention, and she is anxiously waiting for the day to come when she can start for Breezy Point, and meet the many other Kappas who will be there.

LUCILE MAY



FRANCES COLLAR, Xi

Marion Keyser, Beta Delta, is a junior at the university. She entered here her sophomore year and was initiated March 5, 1927. She is treasurer of the house and chairman of the Endowment Fund for the chapter. She is also interested in campus activities as she is on the upper business staff of the annual, the *Michiganensian*. She was also in the junior girls' play, which is a musical comedy given each year by the junior women on the campus.



BETA DELTA'S DELEGATE



CHARLOTTE CANADAY, Gamma Delta

Charlotte is a junior in Purdue. In her three years, she has made Alpha Lambda Delta, a freshman honorary for honor students, Omicron Nu, a home-economics honorary, and has been pledged to Scribes. She is on the business staff of *Débris*, Purdue's yearbook; she is dramatic editor of *Exponent*, daily paper; she is on Y.W.C.A. Council and has made the varsity rifle team. She has been in Harlequin Club and Little Theater theatrical productions two years.

HELEN CAYNER



Epsilon chapter is very happy in being able to send so typical a girl as Marian Williams of Paris, Illinois, to National Convention, for we



MARIAN WILLIAMS, Epsilon

know that she will represent us in the best possible way. Marian is a junior in Wesleyan and this year is editor-in-chief of the *Wesleyana*, the school annual always published by that class, which is not only an honor position but entails mighty hard work, as well. Last year she represented Kappa on the Girls' Intramural Athletic Board, of which she was president this year. Marian has made all the girls' varsity teams—hockey, swimming, basketball, and volleyball; she was chairman of the tennis committee last year, and is a member of the Wesleyan "Better yet" committee to promote school spirit. Besides being right in the thick of campus activities, Marian is our chapter treasurer, and also the guardian of the house

budget which is her special pet.

We are all proud of Marian, and we know she will do her best to help in making Convention a huge success.

MARY M. STEVENS



A girl whose personality is attractive, in whom one has the utmost confidence, who is capable of expressing the ideals and policies of a chapter and whose activities on the campus are indicative of the qualities of leadership and competency is unquestionably the person one would choose as chapter delegate to Convention. In Sallie Davis one finds all of this and more. Recently elected to presidency of W.S.G.A. and automatically to the position of vice-chairman of the controlling board of the Union Building which are the positions of greatest honor which a woman can attain at Wisconsin, Sallie has had invaluable experience which warrants her selection. She is at present vice-president of the junior class and one of the four members of *Badger* Board

which are chosen at large from the school; last year she was a member of Sophomore Commission of Y.W.C.A. which sponsors the discussion groups for freshmen.

But were these insufficient recommendations, Sallie is as outstanding a personality, quite the sort of person to whom one looks for the solution of difficult problems, and withal very charming. Nor does she lack more superficial virtues: tall, slender, dignified, delightful to meet, the most gracious of women. One feels quite sure that in her one finds the epitome of all the idealism and beauty of character which Kappa signifies and Eta is not a little proud to have other Kappas meet her as our representative at Convention.

JANE FRIEDL



SALLIE DAVIS, Eta



BARBARA POORE, Chi

Chi chose for her delegate Barbara Poore. She is a sophomore who is very much interested in campus as well as chapter activities. Last year, she was elected all-freshman representative to the Women's Self Government Association Board, and was one of the co-ed leaders in the *Gopher*. During this year she has been a member of the Sophomore Commission and on the Y.W. Cabinet, as well as being the chapter's endowment chairman. She presents Chi's bow to the Kappa world and sends to everyone our very warmest welcome to Breezy Point.





LUCILLE TATHAM, Upsilon

The delegate from Upsilon is Lucille Tatham. She has been a prominent member of the Woman's Athletic Association during the three years she has been in college. Then, too, she has been on the social committee for her class every year. This past year she was given the "Head of Sideshows" for the big university circus. She is on the publication committee of the *Syllabus*, our yearbook. In all, we are very proud of our representative to the 1928 Convention.

MARGARET SIDLE



Evaline Pettigrew whom we know better as "Evie" will be our delegate to Convention. We know that everyone who meets Evie is going to like her as much as we do. She has been very active on the campus as well as in our chapter life. Her main interest in activities is in the college daily paper. Evie was given a junior office as manager of the statistical department in her sophomore year. Besides she participated in Y.W.C.A. work and Women's League. She has helped considerably to raise our scholastic average. Since she has done so much for our chapter we feel that we will be well represented by Evie.



EVALINE PETTIGREW, Beta Lambda

Before she came to the University of Missouri, Bettie Lou Stone Theta's delegate to the convention, attended Lindenwood College where she was treasurer of the Missouri State Club. Since her initiation a year ago, she has been elected corresponding secretary and KEY correspondent. She is also secretary of the junior class of Arts and Science and president of the Hope of Tomorrow Club, an organization of several hundred students whose parents or grandparents attended this university.

Because she is thoroughly interested in Theta's problems and confident in Kappa's hopes, we trust that she will be able to carry Theta's message of enthusiasm and loyalty to Kappa's Biennial Convention.



BETTIE LOU STONE, Theta



DANNIE BURKE, *Beta Zeta*

Great Falls, Montana

Oh, young Dannie Burke is come out of the West,  
Of all the co-eds she claimed Kappa's the best.  
Except her good nature, she weapon had none;  
She conquered them all when she came all alone.  
So faithful in love, and so dauntless in work,  
There never was a Kappa like the young Dannie Burke.

(Apologies to Walter Scott)



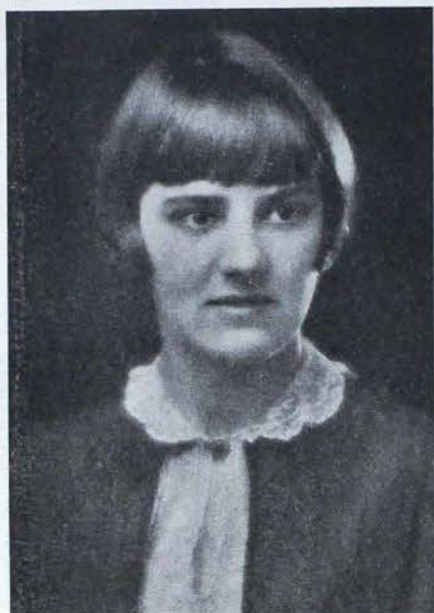

DANNIE BURKE, Beta Zeta

College Activities: freshman year—Erodelphian Literary Society, member of Forensic Council, Women's Association Council, University Players, elected as treasurer of chapter; sophomore year—Saturday Luncheon Club Board, Member of Forensic Council, part in *Merton of the Movies*, treasurer of chapter; junior year—member of champion Literary Society debate team, Saturday Luncheon Club Board, Sigma Delta Phi, honorary debating society, member of Tri-State debate team, Kappa captain of intramural sports, part in *Saint Joan*, part in *Wisdom Tooth*, treasurer of chapter.



Her name is Vivian Skilton and should be familiar to all readers of chapter letters as the KEY correspondent in Omega. She is Omega's best musician, plays first violin in the Kansas University orchestra, and is a member of Mu Phi Epsilon, national honorary musical sorority. She is a junior in the Fine Arts School. For the past two years she has been the Panhellenic delegate. In her sophomore year she played the leading part in the annual fashion show. But the thing for which Vivian is most notable and that makes her so desirable a representative of Omega, a quality that is very rare in the modern girl, is that she is a lady.

ELIZABETH GUY



VIVIAN SKILTON, Omega

Janet Schmitz, our delegate to the Convention this year, is a junior-in school and a sophomore in the fraternity. She is house manager; a member of the Tassela (our women's pep organization), and a Panhellenic representative. Besides all her activities Janet has a wonderful scholastic record and will undoubtedly receive Phi Beta Kappa honors. Last year she received the scholarship key which is given every year to the girl in the Freshman class making the highest average.

Sigma chapter is very pleased to be represented at this National Convention by Janet.



JANET SCHMITZ, Sigma



HELEN CORTELYOU, Gamma Alpha

Helen Cortelyou is Gamma Alpha's delegate to Convention. Newspapers classify her as the girl who is beautiful but not dumb. She is a junior this year and has made both freshman and sophomore honors. She has also been one of the beauty queens for three years. Helen is very interested in all activities, especially Y.W.C.A. and politics. She has a lovely voice and is quite artistic. In the chapter she is the corresponding secretary.





VIRGINIA PEIRCE, Gamma Theta

What every Kappa should possess, a combination of pep, personality, and capability, we believe is possessed by our delegate, Virginia Peirce. She has been treasurer of our chapter for two years and has managed things so well that she will be a true help to other chapter treasurers she may meet at Convention.

While Ginny is small in size, she holds a big place on the campus and is the business manager of the Women's Athletic Association musical comedy, as well as next year's president-elect of our local Panhellenic.

We are proud to send Ginny as our delegate, and know that you'll all like her just as well as we do.



Gamma Iota is sending its most popular member to Convention this year. Everyone likes Ume Chaplin and everyone admires her. The list of her accomplishments in college is so long that we can only mention some of them. Only a few days ago, Ume, who is a junior in the College of Liberal Arts, claimed another honor for Kappa when she was chosen Paprika, or president of Peppers, an organization established for the producing of "pep" at the various athletic contests. Ume is also a member of Ternion, a junior honorary society. In her freshman year, she was elected president of the freshman commis-



UME CHAPLIN, Gamma Iota

sion, and last year became secretary of the women's council, of Washington University.

In athletics, Ume, is Kappa's most outstanding representative. For three years she has played with the all-St. Louis Hockey Team, in Chicago. She is a member of Pleiades, an honorary hockey society, and is the secretary of Hare and Tortoise.

In Gamma Iota, Ume has kept the treasurer's books faithfully and now as a delegate we are sending her to Breezy Point, knowing that you will love her and admire her as much as her Kappa sisters in St. Louis do.



Golden brown braids coiled above a smooth white forehead; fascinating green eyes that shine with expression, a happy, contagious smile, a slim, graceful figure; and above all, a personality not only magnetic, but one which makes you love her—these mean to us "Bobby" Reeves.

We chose her as our delegate because we know that anyone whom we admire and respect as much as we do "Bobby" can not help being admired and respected by all convention goers.

She is so clever and ingenious that we feel she can be a help at Convention; for our part, we are constantly turning to her to supply the ideas and "stunts" for Kappa parties and dances, which so few girls can supply.

She has our utmost confidence as to her success with you, and we know that she is one who can bring home with her all that is worth while and inspirational from Convention.



BARBARA REEVE, Beta Mu

MARIAN WILSON



TALK IT—  
PLAN IT—

ATTEND IT—  
MAKE IT

THE BEST CONVENTION





MARCELLA REIDY, Gamma Beta

In September, 1925, an attractive girl with lovely golden red curly hair, and with eyes to match, came to the campus of the University of Arizona from Long Beach, California. Her name was Virginia Hoyt. The merry group of K.K.G.'s were attracted to her and at once made of her a little girl of the Blue and Blue.

Virginia became very active and popular on the campus and also proved to be an excellent student. In February, 1926, she was destined to be the proud wearer of the Golden Key. During the year 1925-26, Virginia was active in all kinds of sports—baseball, basketball, swimming, riding, and marksmanship. In all these she was excellent, and soon became a member

MARCELLA REIDY, *Senior*

Athletics: University tennis championship—two and one-half years.

Scholarship: Highest record in College of Arts and Sciences, freshman, sophomore, junior years; Phi Kappa Phi.

Offices: Secretary-treasurer student body, 1926-27; president Panhellenic, 1926-27.

Chapter Offices: Treasurer one semester; president three semesters.

Special Honor: Mortar Board junior.



VIRGINIA HOYT, Gamma Zeta

of the Women's Athletic Association. In marksmanship, Virginia became one of the best shots among both men and women of the University of Arizona. Then, too, she proved her literary ability in writing for the *Desert*, the annual, and the *Arizona Wildcat*, a semi-weekly publication. The first semester of 1926-27, Virginia was made registrar of the chapter, and, too, showed her ability further by doing active work in the Art Club and in Y.W.C.A. Along musical lines Virginia proved to be talented by singing and playing over the radio and on many other occasions. The two years 1925-26 and 1926-27 were happy ones for the Kappas at Arizona with Virginia around to brighten everything.

The first semester of the year 1927-28, Virginia attended school at the University of California at Los Angeles, where she was very happy and enjoyed living in the house with the Kappas there.

But the Kappas at Arizona were fortunate enough to win Virginia back again this semester and how happy they are to have her with them, for she is so attractive, full of pep and enthusiasm, and, too, she is a good sportswoman and student.

Therefore, we Kappas of Gamma Zeta are proud to send Virginia Hoyt as our delegate to National Convention for she is indeed worthy of it.



RUTH ALEXANDER

Gamma Omicron has elected Myrtle Yoder to represent the chapter been conferred upon her.

Myrtle is not only a splendid student but she is extremely interested in extra-curricular activities. She is president of Mask and Sandal, the junior dramatic society, a member of Iron Skull, the honorary sophomore society, a member of the Women's Athletic Association, and one of the members of the sophomore basketball team which won the inter-class tournament this year.

It is interesting to know that Myrtle's two sisters were members of Sigma chapter.

Myrtle is both capable and charming and the chapter is confident that she merits the honor that has at the National Convention.

ALICE MOUDY



MYRTLE YODER, Gamma Omicron





ELIZABETH LANE, Beta Xi

Elizabeth Lane, our delegate, was born in Hugo, Oklahoma, but lived in Paris, Texas, for the last six years.

She entered University of Texas in the summer of 1926 and made her initiation grades. She was initiated in the fall of 1926 but had to withdraw from school in October on account of illness. She returned this year and has made a splendid house manager. She is very capable and popular both among girls and boys. She has recently been elected to Orange Jackets and is to be our president next year by a unanimous vote.

KATHERINE GIBBONS



Catherine Crowe of St. Louis, Beta Omicron's delegate to national convention, is a girl who very fitly represents her chapter and fraternity. Standing high in her studies, taking an active part in the affairs of her college and fraternity, and possessing a thoroughly delightful personality, we know that she will bring some of Beta Omicron's spirit to her sisters from other chapters, and in turn bring back to us that which she has learned from them. Kitty is in her junior year at Newcomb, and was initiated a member of Kappa Kappa Gamma in October of 1926. She has been respectively corresponding secretary and marshal of this chapter. Kitty is a good talker, has an unfailing sense of humor, and a strict adherence to duty, being the daughter of a minister. She has still another quality to recommend her for convention, a lovely soft voice and a fine knowledge of Kappa songs. Beta Omicron is very proud of Kitty, and feels sure that she will win many friends at Pequot this coming summer.



## CONVENTION YIELDS ALL THESE

Perhaps the most delightful friendships are those in which there is much agreement, much disputation, and yet more personal liking.—GEORGE ELIOT.

Mildred Maxey, delegate from Beta Theta, is a Kappa sister (more joy to her) and was one of the prize rushees on the campus this year. She is a wonderful girl from a wonderful town, namely Tulsa, and Beta Theta is very proud to send her to Convention as its representative.



MILDRED MAXEY, Beta Theta



MARY JACKSON, Gamma Nu

"Hey, hold that bus for Mary Jackson!"

Gamma Nu's sleepy heads are awakened by that call every morning at twenty minutes to eight. And long 'bout the middle of June someone will have to yell, "Hey, hold that train for Mary Jackson!" Otherwise she'll miss it.

Although Mary is only a sophomore she is one of our best all-round girls; a member of Lambda Tau, honorary English sorority and a member of the student senate. We are exceedingly fond of her and know you'll like her too.





ALEXINA DEMONY, Gamma Pi

a modest limit so you must be content with knowing only the major of them. She is vice-president of the class of '29, and chairman of many important class committees. She is exceptionally prominent in athletics, being on the first teams of all major sports. She is our representative to Panhellenic, working in A.S.N.W., and Women's Federation, and a leader in the Athena Debate Club. These are only a part of what she is doing now and what she has done makes one gasp.

Helen is a charming and attractive girl, just a bundle of pep, and a most enthusiastic representative of Beta Pi.

Gamma Pi is very proud of her delegate, Alexina Demony. She is only a sophomore this year but she is most capable. She is recording secretary for Gamma Pi. She has served a year on the Woman's Council and is ace high when it comes to scholarship. Besides all this she has a very lovable personality and we just know you all will like her.



Beta Pi's delegate, Helen Snyder, has done wonderful things for Kappa both in campus activities and in her loyalty and devotion to the chapter. Helen is a Seattle girl and a junior in college.

To enumerate all of her activities would require a space beyond



HELEN SNYDER, Beta Pi

Beta Phi chapter is very proud to send to convention Billie Kester whom we love so much. Billie is a junior, very active in campus activities and a most enthusiastic worker.

She is vice-president of A.W.S. and our representative to Panhellenic Council. Last year Billie was a member of Tanan, a sophomore honorary organization for women. She also won the Riflery Cup. In addition to these activities Billie is very much interested in art and dramatics.

Her work in both of these fields is far above the average. We are sure you all are going to love Billie as we do.



BILLIE KESTER, Beta Phi



LOUISE CLARK, Beta Omega

Louise Clark has been chosen to represent Beta Omega chapter at the National Convention. She is a striking brunette with large dreamy brown eyes. She has been one of our most outstanding juniors, extremely active in campus activities. All of last year she was very capable as our rushing chairman. Charming, petite, and full of "pep," she makes friends wherever she goes. We are hoping that you all will meet her at Convention, and love her as well as we do.

EMERY MILLER



Beta Kappa is proud to introduce her Convention delegate, Ethel Lafferty, of Spokane, Washington. She has big "Irish" blue eyes and brown



ETHEL LAFFERTY, Beta Kappa

curly hair, a wonderful smile and a charming personality. Besides being very popular on the campus, during her three years in college she has been prominent in all of the university plays. She had a leading part in the Pep Band show in her freshman year. Ethel also belongs to the English Club. In the chapter she has filled successfully the position of commissary. Ethel is the outstanding girl in the chapter this year in activities, personality, and executive ability. We have chosen her as our delegate because we feel that she is representative of our chapter as a whole and because we are sure that she can assume any responsibilities that are necessary.

Gamma Gamma wants you to meet her delegate—none other than Catherine Hoxsey from Spokane, Washington. Although these Spokane people "stick up" for their city like the Scotch for Edinburgh, Catherine's a good girl just the same and you will be honored by her presence.

If, on the golf course or on the "water slide" at Breezy Point you happen to see a girl of medium height, slender gracefulness, hazel eyes—which are always laughing, and curly (naturally), medium brown hair which falls in ringlets about her face—go up and introduce yourself for that is Gamma Gamma's delegate!



CATHERINE HOXSEY, Gamma Gamma

Now, winning people by her cheery smile is not all that Catherine can do for she is very active in music on Whitman's campus—and off the campus too! You just ought to hear her make her violin "talk." First of all, to go back, she was concert mistress of the college opera this year. Next, she is president of the college orchestra and is treasurer of Mu Phi Epsilon, national musical honorary. This is Catherine's third year in the Whitman College Glee Club in which she appears as violin soloist.

We are sending Catherine to convention because she has helped our group so much and because she is able to bring back to us many helpful suggestions as well as give some herself. We know that you will hate to say "goodbye" to Catherine after Convention is over!

DOROTHY HOFFMAN



"Consistency, thou art a jewel!" However, we do find it sometimes, in someone, and although Gamma Eta is made up of almost every type of girl, we have chosen our president, who is one of our most consistent members, to represent us at the convention this spring.

Jeanette Sievers, a junior this year, has taken an active part in campus activities ever since she was a frosh. Her second year, she was treasurer of the Women's League, and this fall she was secretary. She has also been elected secretary of the Women's Athletic Association, and is a member of the Junior Prom committee. Her father, Fred J. Sievers, was selected dean of the Department of Agriculture, and director of Agricultural Extension at Amherst. We thought for a while that we would lose Jeanette, but she finally decided to finish at Washington State.



JEANETTE SIEVERS, Gamma Eta



Get your Convention Registration in Early!





GLADYS KINNEAR, Gamma Mu

We call her "Happy," but on the books her name is Gladys Kinnear. She is blonde, blue-eyed, and smiling, but behind the sense of humor there is "efficiency plus" for Gladys has been house manager, rushing captain, and Panhellenic representative for two years. Besides managing diplomatically everybody and everything that this entails, she has found time to hold up the scholarship average and maintain her stand on the varsity tennis team.



Mary Schaw is the Convention delegate from Pi chapter.

Mary will be a senior next year and throughout her college life has taken an active interest in the Kappa house. She is in the school of architecture and needless to say is very busy on that account.

ALICE MARIAN QUAYLE



MARY SCHAW, Pi

Beta Eta is sending, as her delegate to convention, Dorothy Brown. She is very active on the campus in Y.W.C.A. and Girl Scout work and is well known to everyone. But more valuable than her work on the campus is her interest in Kappa. She is registrar and house manager and has charge of the sophomores. I recommend Dorothy in no better way than by saying that she has one of the finest personalities in Beta Eta and we are more than proud to send her.



DOROTHY BARLEY BROWN, Beta Eta



AUDRÉE BROWN, Gamma Xi

She is vice-president of the junior class, president of Gamma Xi chapter, a Dramatics Board representative, member of Delta Tau Mu, professional dramatic fraternity, member of Kap and Bells, the highest dramatic honor possible; a member of Tic Tock, intersorority society; on the Board of Directors of Kappa Building Corporation; was formerly chairman of the Vigilante Committee, and she had the main lead in the Press Club Vode for two years.

HELEN MAYER



# The National Panhellenic Congress

By ESTELLE KYLE KEMP, *N.P.C. Delegate*

THE Twentieth National Panhellenic Congress, anticipated for two years, has come and gone, leaving behind it a record of progressive accomplishment, out of which the relations between the women's college fraternities should be more readily maintained on a firmer basis. The new friendships made and the old ones renewed will have their part in cementing the bonds of the Panhellenic world.

The meeting was held at the Parker House, Boston, Massachusetts, February 27 to March 1, under the most able chairmanship of Louise Leonard, Alpha Gamma Delta. It was due in no small part to her executive ability, her careful thought and planning and her own personality that the meeting accomplished so much.

There are now twenty-one fraternities forming the Congress and each was represented by three or more members, making a total attendance of about seventy-five. It was delightful to see again the delegates we had known at other Congress meetings and to meet the new members. Several of the "old guard" were absent and we missed them very much—Mrs. Parmelee, Delta Delta Delta, Miss Green, Kappa Alpha Theta, Mrs. Brown, Alpha Chi Omega and Miss Gachet, Alpha Omicron Pi.

The Kappa representatives were Mrs. Lloyd Jones, National President, Mrs. Harris, National Vice-President, Mrs. Merrick Smith, President of Beta Province, Margaret Carter, assistant dean of women at Ohio University and the National Panhellenic delegate.

The program consisted of reports of the standing committees and officers, reports of special surveys which had been made in the two-year period, round table discussions and general business.

The two biggest pieces of work done since last Congress were those of the Committee on College Panhellenics of which Mrs. Brown, Alpha Chi Omega, has been chairman, and on Eligibility and Nationalization of Local Groups reported on by Lorah Monroe, Sigma Kappa. Mrs. Brown, through her wise judgment, has settled many local Panhellenic difficulties without having them go beyond her committee and many colleges have accepted the simplified rules of rushing and preferential bidding outlined at the last Congress. Her committee has at last made a real point of contact between local Panhellenics and N.P.C. The committee on Eligibility has done an endless amount of work sponsoring new nationals. Theta Upsilon, the associate member, having qualified, was admitted to full membership and Zeta Phi Beta was given associate membership. There was a great deal of discussion of limited



membership groups and finally a national Jewish fraternity was admitted. The Committee on City Panhellenics reported through its chairman, Gladys Pugh, Kappa Delta, that many new city organizations had been formed. There are now 113. Lillian Thompson, Gamma Phi Beta, had recoded the rules of procedure of the Congress in a most efficient way.

The Survey of Social Conditions in Colleges made by L. Pearle Greene, Kappa Alpha Theta, and read by Mrs. Le Brecht was received most enthusiastically and it was voted that it be printed. Mrs. Knote, of Alpha Xi Delta, gave a résumé of a survey she had made on Scholarship Standards and Grading Systems in Colleges. The discussion following showed how varied the grading systems are and how difficult it is to make any comparison of scholarship averages of various college chapters. Rigorous attention of fraternity officers to scholarship has established the fact that our chapters do keep up and in most places are above the average scholarship requirements. Now we should emphasize scholarly interest and attainment rather than mere grades. I presented Kappa's contribution to the year's work—a survey on Official College Recognition given Chapter House Chaperons. It was voted to have the report printed.

The round tables were most interesting, instructive and profitable. Miss Onken, Pi Beta Phi, led the discussion of "Preferential Bidding." The Congress went on record as disapproving any public methods of handling preference slips, invitations and acceptances and made the signing of a preference slip binding for one year.

Mrs. Prince, Phi Mu, conducted the "Pre-Initiation Razzing" discussion. All the delegates were firmly opposed to any childish form of mock initiation and were very much interested in Kappa Alpha Theta's plan for "Courtesy Week"—a period of constructive training of pledges in anticipation of initiation.

The round tables on "House Rules" led by Mrs. Woollett, Delta Gamma, resolved itself into a serious talk about the smoking problem. The Congress went on record as disapproving of any smoking in chapter houses or chapter rooms by active or alumnae members or friends.

"Pledge Training" was a subject of intense interest to all. Miss Onken had prepared a display of printed matter containing plans of various fraternities in educating the pledge in fraternity lore. Many helpful ideas were interchanged.

Mrs. Beverley, Zeta Tau Alpha, led the discussion of "Chapter House Building." The Congress is very much opposed to the recent rivalry to build the biggest and most expensive house on the campus and the accompanying necessity of filling up the chapters to bear the financial



burden. Mrs. Monroe, Alpha Omicron Pi, a New York lawyer, gave us their practical plans for financing chapter house building.

The round table on "Vocations" was led by Mrs. Collins, Chi Omega, and many interesting lines of work for college girls were discussed.

Rochelle Gachet, Alpha Omicron Pi, had accomplished a big undertaking in making a survey of the cost of living in fraternity houses. Mrs. Glantzberg presented the report for her. Figures showed it costs \$9 more per month for a fraternity girl to live in the chapter house.

"Alumnæ Organization" is always of keen interest to fraternity officers because a fraternity's strength may be measured to a great extent by the loyalty of its alumnæ. Mrs. Kearney, Beta Phi Alpha, led this round table. Mrs. Brown of Phi Beta Phi gave a brief account of their card index system of keeping in touch with alumnæ. Alumnæ voting privileges at conventions were discussed and ways and means of collecting alumnæ dues.

One of the most educational discussions was the outcome of Miss Thompson's round table on "Endowment Funds," their size, support, division and uses. Fraternities are becoming business organizations of such size that their funds must be handled by most competent and efficient officers.

The most important piece of general business was the decision to reorganize the Congress and revamp its Constitution and By-Laws so there may be more freedom of action in the future. A unanimous vote is necessary on most questions and it was felt this hampered the progress of the group. A committee will report to the National Presidents.

A joint session with the National Association of Deans of Women was held the last afternoon. Five papers were given—"Standards" by Mrs. Brown, read by Miss Tapp, Alpha Delta Pi, and by Dean Wells; "Developing Spirit" by the assistant dean of the University of Pittsburgh; "The Chaperon" by Kappa's N.P.C. delegate, and "Nationalizing Local Groups" by Lorah Monroe, Sigma Kappa.

The days were very busy but part of one day was devoted to play and a very delightful day it was. Mr. Balfour of the Balfour Jewelry Company invited the whole Congress to visit his factory in Attleboro, have tea and dinner and be entertained by members of his staff. Charming favors were given to all the guests and it was all a most enjoyable and interesting occasion.

One evening the editors had a dinner at which they discussed their mutual problems and particularly the matter of a new common advertising scheme that had been proposed.

The contacts made and the friendly chats at meals supplemented the discussions and arguments of the business sessions. One fraternity

group would have another fraternity's delegates and alternates at luncheon or dinner and the interchange of ideas on fraternity problems was most helpful. These informal "get-togethers" were thoroughly enjoyable and strengthened the spirit of real Panhellenism.

One night the Kappa delegation were the guests of the active Phi chapter in their attractive apartment. We attended a beautifully conducted meeting and then had a delightful supper with the chapter. The Boston Alumnæ Association gave a luncheon in our honor at the College Club and we had the pleasure of renewing and making new Kappa friendships.

The Congress closed with a beautiful banquet at the Hotel Statler with over six hundred in attendance. The Boston Panhellenic Association had planned the banquet and it was most delightful. Instead of the usual talks, we were entertained by a clever pageant of the founding of the national women's fraternities. The incoming chairman of N.P.C., Irma Tapp, Alpha Delta Pi, who will prove an able successor to Miss Leonard, was presented, and our own Mrs. Hepburn told us something of the National Panhellenic House in New York which is almost completed. It was a fitting ending to a week devoted to the promoting of good fellowship between women's fraternities and furthering their effectiveness in raising the standards and ideals of the college girls on the campuses of our country.

---

It would be better by far if our chapters were housed in shacks—if within those shacks there existed true fraternalism, keen-minded, tolerant, and democratic—better that, than to live in luxury and to forget the sterner virtues. Many of the wealthiest chapters of other fraternities are not those to whom the national organization will point with pride.

—*The Laurel of Phi Kappa Tau*

---

A fraternity house is not a clubhouse; it is not a hotel; it is not a dormitory; it is not a formal mansion. It is above all things else a home, and unless it expresses the warmth, cordiality, and fellowship of a hearthstone, architecturally and otherwise, it is a failure.

—*The Rattle of Theta Chi*





# The Chicago Interfraternity Club

"TO PRESERVE in after life the friendships of college and university days. To provide a common meeting ground where selected college men and their guests can meet on an equal basis, with every comfort, convenience, and service. To advance fraternity scholarship, protect fraternity interests, and encourage a wholesome rivalry between our colleges and chapters. And lastly, to foster good citizenship, not as reformers or cranks, but as educated men, devoted to the preservation of American ideals."

That is the purpose of the Chicago Interfraternity Club.

The Interfraternity Club of Chicago is composed exclusively of college fraternity men. Organized but six months ago, it is now permanently settled in rooms on the mezzanine floor of the Congress Hotel, overlooking Michigan Boulevard and the entire lake front of downtown Chicago, from the Municipal Pier to Soldiers' Field.

The story of the club's inception is one of extraordinary fraternal spirit. For almost one hundred years the American college fraternities maintained an aloof independence of each other, based upon ancient feuds, rival spirits, and general distrust. When the entire fraternity system was threatened with destructive legislation in 1908 the leaders of all college fraternities were summoned together, and the Interfraternity Conference was formed to protect fraternity interests. Out of this conference has come the Interfraternity spirit of mutual respect and friendly co-operation.

This resulted in founding the Interfraternity Association of Chicago in 1912, in which all the general college fraternities with alumni associations in Chicago have participated. Since 1912 this association has met at an annual dinner, and the idea of the Interfraternity Club has been proposed and discussed for years. Early in March of this year, the Congress Hotel presented a proposal which met every requirement, and the Interfraternity Club was established. The founders were the officers, directors, and past presidents of the Interfraternity Association, representing sixteen college fraternities. On March 24, a general meeting of the officers of the forty college fraternity alumni associations endorsed the club unanimously and ratified the foundation.

Today the Interfraternity Club has nearly 700 members, more than half of the resident membership of 1,200 men set for its goal.

The club has set a quota of 1,200 members as the number necessary to carry out its complete program of activities. When that figure has been reached, a capital fund of \$31,200 will be on hand. Annual dues will amount to \$42,000 a year, an amount within the highest budget of





possible operating expense. When the quota is filled, memberships will become transferable, and the initiation fee will be raised to whatever sum the club shall decide. There can be no special assessments because expense is figured in advance and expense will only be increased as funds increase.

As a practical plan which is already a sound success, the scheme of organization is interesting. The financing of the Interfraternity Club was unique, due to arrangements with the Congress Hotel that were exceptionally advantageous. The hotel is under contract to deliver as much of the mezzanine floor as required at a specified price per square foot, completely furnished and with full hotel service. The club pays only for the space used, and it can expand to any size desired. Thus the club makes no investment in property, furniture, or equipment. No kitchen to maintain at a deficit, no elevators to operate, no servants to employ. Even the house accounts of members are carried by the hotel. There is no waste, no extravagance, and no unnecessary expense. As a result, fees and dues are exceptionally reasonable.

The initiation fee at present is \$50, and the dues are \$35 per year for all members whose residence or place of business are within fifty miles of Chicago. For non-resident members the initiation fee is \$25, annual dues \$10. No other club offers as much for the money, because of the economy of operation and the excellent arrangements with the hotel management.

---

#### THE HAPPIEST YEARS OF HIS LIFE

"Father, did you enjoy yourself when you were a freshman at college?"

"Did I? Why, those were the happiest years of my life!"

—*The Magazine of Sigma Chi*

---

*"After fifty years of observation, I wish to say that in the last analysis, the last counting up of the results, the small college is actually the backbone of a fraternity."*

—GEORGE BANTA, SR.,

In the *Quarterly* of Phi Pi Phi



## Glimpses of London

*(Extracts from a letter written by Kathleen MacKenzie Sims Stiles, Beta Xi, who with her husband, Robert Stiles, is spending the winter in London.)*

FRIDAY I had an engagement with Sarah (Mrs. Pendleton Howard, Beta Xi). So I got down to where I was to meet her, Marble Arch, at eleven. She was there and we stood on the corner and watched the traffic stop for the two minutes of silence (Remembrance Day). It was most impressive. There wasn't a sound, and everybody from all the buildings came out and stood bareheaded for the two minutes. All the people in the busses stood up. Far away we heard guns fire and a bugle blow. Really it was the most impressive thing I ever saw. Then we decided to see if we could get to the cenotaph. They had services there and the King and Prince of Wales laid flowers on the monument but there wasn't a chance of seeing it. People were there from daylight waiting. We could not even get near it, so we walked around the same places we went Sunday. It was a lovely day—looked like a spring day, but it was really cold. We loved the spires and flowers all shimmery against the sky, and we were just as happy and thrilled and sort of breathless as a couple of children. We had lunch in a little tearoom near Westminster and then went to the National Art Gallery and stayed till it closed at four. Of course we didn't begin to see it but what we did see was tremendously interesting. After that we were both bitterly cold so we had a cup of tea and some pastries and then parted. It really was a lovely day and I had a wonderful time.

Sunday we wanted to take some pictures but it was too dark. It got dark before three, although the sun was shining, just foggy and gray, and by four it was dusk and at five, pitch black. But we had some splendid views of Westminster Abbey and the Cathedral, Parliament and Buckingham Palace. We saw the Horse Guards and their barracks, the Government buildings (10 Downing Street) and Whitehall Palace and the Cenotaph in Whitehall Street. The flowers were banked high about it from Remembrance Day and there was a great throng of people crowded around it—many still bringing flowers—and a line of about six abreast lined up on either side for blocks and blocks waiting to pass it by.

I wish you could see the towers and turrets of Westminster and Parliament, the Government buildings, etc., outlined against the sky. It is the most beautiful sight I ever saw in all my life, and it just catches my throat and makes me want to cry. I did not know about that section



of the city until just the other day when Sarah and I went down there. It is as unlike London as if it were in another world and yet only divided from it by one street. It is not just a city—it is history carved in stone. I had been to the Parliament buildings and also to Westminster, but only by way of the Embankment and in the rain and it didn't look like the same place at all. We wandered all around through there yesterday and listened while Big Ben chimed and struck. That is the most impressive sound—like the stroke of doom. We wanted to take some pictures of the buildings but it was too late. However, you really get the loveliest views just at dusk. There are so many unexpected views of the towers of Parliament silhouetted against the sky or a church steeple, Nelson's monument or some statue. They all face down some street and consequently you get many beautiful glimpses of them. London has some wonderful effects of distance and at the most unexpected moments. I love the city at dusk. Almost every night last week I was down town till six and came home with Bob, and every night I would be stirred as by splendid music by the picture of London at dusk. The many pictures I've seen are stored away in my mind and heart to keep always. If only I could describe them to you!

Somehow even in the midst of all the clang and clatter of frenzied traffic there is a quiet, a profound quiet and remoteness, as if those old walls are too far removed from human efforts and emotions to be influenced or disturbed by them. You feel the wisdom of age looking inscrutably upon the follies of youth. It is as if an impudent flapper should tweak the nose of the Sphinx. The air is soft and hazy and filled with twinkling lights. The great sweeping curve of Regent Street is outlined against the sky. I catch a topless bus and we go on toward Trafalgar Square. Lights on the buildings, lights on the street, people hurrying, confusion, excitement and yet, quiet, remoteness, majesty. The silent buildings seem as remote as the sky which outlines them. Down a street I catch a glimpse of a statue of a man on horseback—proudly prancing. Behind him the bare branches of trees outlined against the sky. Now we turn into Trafalgar Square. On one side the shadowy columns of the National Art Gallery, on the other the Nelson Column soaring into the sky and below fountains playing and the silent lions of Landseer. Straight ahead the Steeple of St. Martin in the Fields etched against the sky, and above it a great round golden moon! It is so beautiful that unconsciously I exclaim aloud to the amazement of the people near me. Then I go on down the Strand to Aldwych and have another glorious view of the moon behind the steeple of St. Clement Danes, and the towers of the Law Courts. Oh, it is lovely—far too lovely for any description.



# Who's Who In Kappa

---

Please send articles or information for this department to Mrs. William B. Parker, 300 East Eighteenth Street, Brooklyn, New York.

## ADOPTED DAUGHTER OF MOTHER INDIA

ANNETTE THACKWELL JOHNSON, *Beta Gamma*

*The editorial staff cannot agree with Mrs. Johnson's classification of herself in the concluding paragraph, but it is included for the encouragement it may give to others.*

SINCE my history has been requested, I will begin it by stating that I was born at the foot of the Himalayan Mountains more years ago than I care to mention. My father was English, my mother American and English, and both were extremely virtuous Calvinistic missionaries. When I was five we came "Home"—visited England, Scotland, and finally America, where I first saw snow at my mother's old home in Oxford, Ohio. That *was* adventure. Sucking maple syrup out of a tree was quite as exciting to me as attending a pig-sticking or a tiger hunt would be to a small American.

Seven found me back in India, and the next seven years were passed in the valley of Dehra Doon, shut off from the plains by the Sewalik Hills. In the summers we went to Landour, a hill-station much patronized by missionaries; and there, from the summit of Lal Tibba, 7,500 feet high, I used to look out over the green valley filled with tea-plantations, tigers, and wild elephants, as well as an infinite variety of snakes, and wonder what the years were going to bring to me.

They brought me a full life. At fourteen I was sent home to school in England. I was in Launceston, Cornwall, for a year and a half, and went from there to Lille, France, where I lived with a Belgian-French family while my brother went to the Lycée. The next year my parents came home on furlough and took me to America with them. They picked Wooster, Ohio, as the most safely pious spot they could think of to deposit a brown-eyed, auburn-haired girl with the disposition belonging to that coloring. I was sixteen then. At seventeen I had become a Kappa and fallen in love. My fiancé was one of the missionary boys, Frank Orr Johnson, who was just leaving for McCormick Seminary. We were married as soon as he graduated and set sail for India. I was twenty and he was twenty-three. We broke our journey in England, and then spent six and a half years in India in various mission stations, doing various kinds of work. We went through plague and famine, had charge of



a leper asylum, took trips, had fevers, studied the peoples and their faiths, and had two children, Katherine Ruth Johnson and Philip Thackwell Johnson; and because of these two we came back to America. I wanted my children to have "a home with a little h," and not to be dragged about over the world as I had been; and I have never regretted that decision.

We have lived in and about Pittsburgh ever since. Our son graduated at Washington and Jefferson and is now an energetic young business man in Michigan—a Beta, by the way. Our daughter was one of the founders of the Kappa chapter at Pittsburgh, and has done some traveling on her own account, as she went all the way out to the Philippines to marry a young West Pointer who was a cavalry officer. She lived there two years and traveled quite extensively in China and Japan before her return home a year and a half ago. She is now living at Fort Oglethorpe, Georgia, and says that "Annette Thackwell Fulton" is getting sweeter every day!

I always imagined I could write. As I used to look out over the Indian plains, I fancied myself a famous person—a very famous person. I told long stories to the girls after the lights were out in the various boarding schools I attended, and my "compositions" were always spoken well of. Of course I would be famous! I had three short stories published (without money and without price) in a terribly cheap little magazine called *Womankind*, in America, when I was eighteen.

And then I was married and all literary ambition was lost in the anxious fight against the beastly Indian climate and the poverty which hamstrings so many clergymen's families. But in the end it was the desperate need of suits for Philip and dresses for Katherine that drove me to trying to write again.

I wrote without instruction and without encouragement, and only desperation kept me at it. For the first two years I sold nothing and never had a kind word! And then I began to write articles for the Sunday papers in Pittsburgh. Then, slowly, I began to sell a story here and an article there to magazines. It is not a very remarkable record, but it is just fifty-four times better than no record; for fifty-four of my articles have been published, and paid for. My range has been wide—from *Snappy Stories* to *The New Republic*. I have written for all the *déclassé* magazines—and they weren't such bad stories either! *The Independent* published nine of my articles—I earned my way to California and back through Canada with them. I wish I could tell you something grander. I should love to be famous. But at least I have kept on trying. I have never permitted my mind to go fallow. And life has rewarded me with great riches. I should dearly love to have money, but no money could pay me for the thrills I have had—and am still having!



Three years ago a job came knocking at my door. Since that time I have been the executive secretary of the George Junior Republic, and my daytime task is to pry as many as possible of the reluctant rich of Pittsburgh from their cash, offering not even life insurance as a reward but just the privilege of helping a really great work. It isn't what might be called an easy business, but I have had a lot of fun out of it. Last year I had a benefit lecture, with Prince William of Sweden as the drawing card. It was a success.

I haven't given up writing, but still work at it as I can at night. And at present I am collaborating with two different New York men on two plays. One is called *Kali—Mother of India*. I really do know a considerable deal about India.

In that country there is a curious custom. The Westerner first stares in surprise and then bursts out laughing when he sees upon a door the sign: "Lalu—B.A. Fail." But it is explained to the ribald one that the sign is an honor—for isn't it logical to think that a man who is merely a "B.A. Pass" is not so great as the man who reads for the B.A. even if the latter is unfortunate enough to fail to get it?

There was a time when that sign amused me also; but now, as I look back over my literary career, I am not at all sure that there isn't something in it!

I have small right to be in Kappa's "Who's Who." Perhaps my only claim is that if I am a "B.A. Fail," at least I studied for it—and I'm keeping on!

## KAPPAS PROMINENT IN CLUB FEDERATION

MRS. J. W. LYMAN, *Omega*

THROUGH an unusual coincidence two members of Kappa Kappa Gamma, who because of many mutual interests have grown to be close friends during recent years, have been recently elected to similar positions in Federated Club work in the state of Missouri—Henrietta Hadley Lyman, of Kansas City, being the newly elected president of the Second District, Missouri Federation of Women's Clubs, and Eleanor Wright Houts, of St. Louis, the recently elected president of the Eighth District.

Of Mrs. Lyman the *Kansas City Independent* writes: "The Second District Missouri Federation of Women's Clubs is to be congratulated on the election of Mrs. J. W. Lyman to serve as their president. This Second District, which takes in eight Missouri counties comprising ten thousand women, is just another contact for capable Mrs. Lyman."



In addition to her club work, Mrs. Lyman is now affiliated with Susan B. Anthony Kansas City Atheneum, Round Table of Club Presidents, and is a member of the board of Elizabeth Benton chapter of D.A.R.

Mrs. Lyman has been a member of the Y.W.C.A. Board of Kansas City for twelve years. During this time the Negro Y.W.C.A. was formed and she served as its chairman and ably helped in putting this association on a firm basis. She is now acting as chairman of the house committee of the Niles Orphan Home for Negro Children and is a member of board of the Inter-racial Council.

She has been quite active in politics for she served for two years as president of the Twentieth Century Republican Women's Club and in 1925 she was one of thirteen (three of whom were women) who were elected members of the Charter Commission to frame the new charter for commission form of government for Kansas City. When



MRS. J. W. LYMAN  
Kansas City District President

elected president of the Second District of Federated Clubs, Mrs. Lyman was asked what work she would feature and replied that she would give special stress to the work for the crippled children.

Henrietta Hadley was born in Olathe, Kansas, of New England parents. Her grandfathers on both sides were ministers—the one a Quaker and the other a Presbyterian. She is active in church work as well as in club activities, and is now serving as secretary of the Women's Federation of the Second Presbyterian Church and is also president of the women's Bible class.

She had one brother, the late Herbert S. Hadley, former governor of Missouri and chancellor of Washington University at St. Louis at the time of his death last December. She is an aunt of Henrietta Hadley who is a member of Beta Mu chapter of Kappa Kappa Gamma. Mrs. Lyman was educated at the University of Kansas and was initiated into Omega chapter of Kappa Kappa Gamma in 1884. She was a charter member of the Kansas City Alumnae Association and has been its president. She is one of the most active and loyal members of the associ-



ation and in spite of her many duties she rarely misses a meeting of the association.

Together with her many abilities Mrs. Lyman is a splendid housekeeper and noted for her unusual hospitality.

After the death of her husband in April, 1927, Mrs. Lyman went to Colorado where she managed with great success "The Terrace," a summer hotel at Green Mountain Falls, Colorado. She leaves in April for a visit to Honolulu but will return in time to have charge of this same hotel next summer.

#### MRS. CHARLES A. HOUTS, Iota

Of Mrs. Houts the *Missouri Club Woman* writes: "Mrs. Charles A. Houts, Webster Groves, newly-elected president of the Eighth District, is a woman who has a large vision of the value of federated club activities for Missouri club women. For



MRS. CHARLES A. HOUTS, Iota

years she has been actively interested in the life and work of the Wednesday Club of St. Louis and at various times has served as a delegate to general and state meetings." As head of the seventy-five organized clubs of the district, Mrs. Houts will encourage their continued activities along the lines of philanthropic, civic and public welfare, cultural and literary channels. A distinct piece of work of the Eighth District is the financing and supervision of a large group of crippled children who, under the health survey of the state have been located and sent to the club women of the Eighth District for surgical and physical care through hospitalization.

Aside from her club interests Mrs. Houts is an active member of the St. Louis Alumnae Association, having been with May Whiting Westermann and other Kappas of prominence one of the original members at its founding in 1900. Mrs. Houts was initiated into Kappa through Iota chapter in 1889 and while a student at De Pauw was a contemporary of Minnie Royse Walker, Jean Nelson Penfield, Sidelia Starr Donner and other well-known members of Iota chapter.



It was during Mrs. Houts' administration as president of the St. Louis Alumnae Association that the idea was conceived of selecting by individuals a group of girls who could be organized and sponsored by the St. Louis Alumnae Association with a view to establishing a chapter of Kappa Kappa Gamma at Washington University of St. Louis. This group was installed seven years ago as Gamma Iota chapter of Kappa Kappa Gamma.

Mrs. Houts was the very able delegate from the St. Louis Association to the California Convention in August, 1926—crossing the continent to attend the meeting, as she had served as a delegate from the Federated Clubs of St. Louis at the General Federation Biennial at Atlantic City in June, 1926.

Mrs. Houts served in a very important capacity when she was one of fifty women appointed by the late Chancellor Hadley of Washington University to ascertain ways and means of building a much-needed Woman's Building at Washington University. This building is now in the course of construction and will be occupied by all women's groups in the fall of 1928.

## CELEBRITIES AND CHAUTAUQUA CIRCUITS

MARY DUDLEY, *Omega*

TO BE biographical, I was born in a Mid-Western town whose aspirations to become a metropolis had been thwarted in the embryonic stage. Prevalent in me always has been the desire to go and to do. Even had I not been born with those instincts I think I might of necessity have had to acquire them in my earlier years, for the village choir needed voices, the dramatic club needed amateur actresses, and the high school activities needed support. In college there were the usual responsibilities of Y.W.C.A. Big Sister captains, and the college debate teams needing debaters, and the sophomores needing a president—and so forth!

The years of the war were glorious ones to be in college so near an Army post, but they were hard ones on the purse. So here I must confess I was not a four-year girl.

Since then my winters have been spent in pedagogical pursuits, interspersed with enough May fêtes, operettas, orchestra conducting, choral work, and night school, plus a full share of pure fun, to complete several very happy winters.

However, the eight summers on Chautauqua have been the bright spots. These have meant travel over a vast area of our country, and contact with many types of people and industries. They have meant struggles of a business girl selling an abstract proposition to almost total



strangers. They have meant soothing tired nerves and being the shock absorber of all the woes, difficulties, and thrills of delightfully temperamental, talent and delightfully critical townspeople. They have meant being a center of radiation of courage and enthusiasm, being a diplomat, a journalist, and a platformist all in one. They have meant the glitter of the footlights and seas of eager, interested faces.



MARY DUDLEY

President Topeka Alumnae Association

What interesting, charming, inspiring folk one meets in this educational entertainment business of ours! Rabbis, priests, clergymen, princesses, noblemen, musicians, actors, lecturers, Europeans, Australians, Hawaiians, and dozens of other contrasting nationalities and professions are all behind this movement that Roosevelt has called "the most American institution in America."

Who would not enjoy hobnobbing with internationally known authorities on European or international politics and world affairs, economics, science; with Broadway stars, producers, playwrights, poets, and novelists; with financiers, governors, and other varieties of famous politicians?

Just as "samples" of the celebrities who have been on our circuits, let me mention Norman Angell, Albert Edward Wiggam, Henry Goddard Leach, Vilhjalmur Stefansson, Governor Nellie Tayloe Ross, Mrs. Sanders (President Coolidge's secretary), and our own Dorothy Canfield Fisher.

Who would deny that this is the best of fun? When I think of it all, and much, much more, do you wonder that I wouldn't change places with the leisure-lover for all the world?

#### A KAPPA DEAN

CATHERINE E. REED, *Beta Tau*

**W**HEN Buffalo Normal School changed its name and organization to become State Teachers' College, one of the first steps taken was to establish the position of dean of women. At that time a teacher in the science department had taken considerable interest in

student problems and activities within the school; and by a general vote of the faculty, her name was proposed for the new office, and the great good fortune of instituting the work fell to a member of Beta Tau of Kappa Kappa Gamma.

Fortunately there was time to finish work for a master's degree at Columbia University and to take the splendid course for deans that Miss Sarah Sturtevant offers there. Blessed with that preparation and abundant enthusiasm, I launched forth in the fall of 1926.

What did I find to do? Literally everything under the sun! First I had to establish an office, furnished with the very best taste I could muster and homelike enough to make each person glad to stop in and sit there.

Then I had to keep open house, at first, to establish, quite casually, the personal interview system.

There have always been and probably always will be interviews that are *not* casual! But I aim to keep the informal interviews far more numerous than the others. So, during the process of making a date for the social calendar, or while constructing plans for class activities, we work out the personal relationships that, by practice and association, weave themselves into the fiber of student character.

Of course, we could become merely a center of such interviews and no more. Yet there is something deeper even than these individual needs, staggering as they often are. Larger still is the underlying program of activities, in the dean's office.

For instance, there is the social program, which consists of all those undertakings that instigate and, at the same time, stabilize the socializing factors of the girl's life. To show the asocial girl the value of extra-curricular and yet to protect the opposite type from over-participation—to guide the choice of social behavior, not by prohibition or precept but by leading the individual to make his choice of action as that which shall contribute "the greatest good to the greatest number"—these form the basic principles of a dean's work.

Then, between such phases of interest, there must constantly run the



CATHERINE E. REED



development of the best living conditions possible for students. With non-residents this becomes the problem of securing the best housing conditions and dormitory morale. With the residents, it remains the frequent problem of educating the parents in regard to their own daughters.

To hurry off to a group of expectant little freshmen and to talk with them an hour on "Orientation"—to answer questions ranging from "How many may we expect to attend the Sophomore dance?" to "How can I earn enough money to stay in college this term?"—to jump, as an antelope, from peak to peak of questions like these and to find not only an answer but also a solution—thus runs the life of a dean.

Could there be any work more fascinating? Though she has to plead to friends the constant alibi, "too busy to come" or "too busy to write"—there is the ever-present urge of joy in the undertaking. Add to all these points, the pleasure of meeting people associated in administrative work, the rebounding satisfaction in youth's progress, the unending stimulus to make the most of transient bits of leisure—and you have the reasons that deaning is one of the most interesting professions open to women.

### ONE OF OUR BANKERS

HELEN KNOX, *Beta Xi*

**M**ISS HELEN KNOX, manager of the Women's Department at Grand Central Branch, Chase National Bank, combines with her intensive training in banking a background of executive experience and organization leadership. Miss Knox comes of a race of leaders among whom are John Knox, the great Scottish reformer of the sixteenth century, and the Washingtons and Laniers of Virginia—Colonel John Washington, the grandfather of the first president, being also the ancestor of Miss Knox and of the poet Sidney Lanier.

Miss Knox was born in Texas, attended school in Giddings and in Austin, and was graduated from the University of Texas after a brilliant college career. She held the women's tennis championship of the state of Texas, and won her T at the university in this sport.

During the war Miss Knox was chairman of the Women's Auxiliary of the Red Cross, for Brown County, Texas, and in this capacity she organized and directed twenty-eight auxiliaries.

For ten years Miss Knox was intimately associated with her father, William Alexander Knox, who was president of a bank, and although she was engaged primarily upon his personal business affairs she soon became conversant with banking practice and was imbued with the principles of sound banking and financial "noblesse oblige" early in her career.

As a volunteer in the civic work of her home community, Miss Knox organized and financed the Public Library of Giddings, Texas.



As a feature writer she has done some noteworthy interpretations of public men and women. Miss Knox is also the author of a biography of Mrs. Percy V. Pennybacker, published by Revell.

Miss Knox is chairman of the Membership Committee of the American Women's Association, in which she has worked enthusiastically for some time. She is a member of the Colonial Dames, the Daughters of the Revolution, the Panhellenic Association, the Texas Women's Press Association, and the Texas Club of New Work.

—Reprinted from *The Chase*, published by the Chase National Bank, New York City.

## BUILDING FRIENDSHIPS, LAWS AND KAPPA HOUSES

BY A KAPPA HUSBAND

**M**AE CARROLL FRY was born in Hiawassee, Georgia. A few years ago she was the guiding spirit in the erection of a Kappa house that would probably accommodate the entire settlement in which she first lived, and from which she moved to Colorado.

Mrs. Fry's early schooling was received at Rosita, Fruita and Grand Junction, Colorado. From the last named place she received her high school diploma. She graduated from the Liberal Arts department of the University of Colorado in 1901. Faith in Kappa and in her associates bore fruit in 1901 when Beta Mu chapter was installed. As a petitioner she labored for the charter. As a Kappa she has labored for everything that can be of benefit to the organization.

After graduation Mrs. Fry, then Mae Carroll, taught in her home town, Grand Junction, for six years. In 1908 she was married to John H. Fry, a practicing attorney of Grand Junction. One incident of her marriage is characteristic. She taught school on Friday and was married on Monday. Mae has always been a woman of action. John Fry was her proper husband—she was his proper wife. Together they worked for that success which is based upon merit. They achieved it. When death passed by many



MAE CARROLL FRY, Beta Mu



who could have been more easily spared, John Fry was one of the most highly esteemed lawyers in the state of Colorado. In 1913 he had affiliated with a Denver firm which, at the time of his death in 1925, bore the name of Pershing, Nye, Fry and Talmadge. Newspapers which carried sketches of his life stated that in all of his practice he had never lost a case. This was not literally true for he had lost one case when the supreme court of the state decided against him on appeal. Nevertheless, it was an imposing record. Like his wife, he always made sure that he was right, then went ahead. She had her part in his success and those of us who were privileged to know them in their home always felt that they were ideally mated.

The loss of a well loved husband did not crush Mae Fry. She only worked harder for the things that she believed were for the good of society, humanity and for her fraternity.

Before the death of John Fry she had become prominent in charitable work in Denver. In 1920 she was made president of the Denver Branch of the Needlework Guild of America. For seven successive years she has headed this organization. For two years, 1925-26, she was a member of the national board of directors. At the present time she is a state director. Her long tenure as president is significant. Her associates would not let her resign. She has brought harmony to this body. Jew, Protestant, and Catholic have forgotten their biases and worked for the needy, carrying out her plans with the full knowledge that mankind is bigger than sect or race.

In 1920 Mrs. Fry was made chairman of the Denver Alumni of the University of Colorado and was given charge of the campaign to carry Amendment Number Seven, which provided an adequate mill levy for the support of the institutions of higher learning. Her well directed efforts had a decided bearing upon the passage of the measure.

In 1926 Mrs. Fry was elected to the House of Representatives of the twenty-sixth General Assembly of Colorado. Everyone knew her platform. In a time of almost niggardly retrenchment she stood for the adequate financing of the state educational institutions. She ran on the Republican ticket. A Democratic candidate was elected governor by the largest majority ever accorded the chief executive of Colorado. Mrs. Fry, although she was unknown politically, and despite the fact that she avoided alliances with "influence," received a majority that was among the highest accorded candidates on either ticket. The professional politicians, lobbyists, and hangers-on at the State House rejoiced that another woman, who would be easy to "handle" had joined the legislative body. Her vote, they felt, would be useful. These gentry soon found out that Mae has the temperament that accompanies red hair. She spoke



her mind to them. She listened attentively to what they had to say and then voted her convictions. It is the belief of the writer that she could have any office within the public gift if she cared to ask for it. An assembly composed of such members would pass fewer and better laws.

Mrs. Fry's interest in fraternity matters has been unflagging. She has always found time to take the direction of matters that needed to be put through. Her advice and counsel are always in demand and are usually followed. Her record is one of things accomplished. She is a past president of the Denver Panhellenic chapter which indicates that she is recognized outside her own group.

In 1920 the Kappas found that it would be necessary to own a chapter house in Boulder if they were to hold their high place in the sorority field. Mrs. Fry was made chairman of the Building Committee and still holds this position. She steered the financial bark through troubled waters. In the face of innumerable drives and campaigns, when people were harassed almost to distraction with countless organizations demanding money for this and that, she raised money enough to build a \$53,000 home for her chapter. Construction was begun in 1923 and the house has been occupied since the spring of 1924. While it might not be accurate to say that Mae Fry built the house it would be equally inaccurate to mention the structure without mentioning Mae. She organized, she planned, she worked. She broke down opposition. She overcame indifference. She ignored petty jealousies. And the result is that her Beta Mu sisters can hear the edifice called "Mae's house" without resentment.

Nature endowed this woman bountifully. Not content with what nature gave her she improved upon it by hard work. It is not a duty but a privilege to write these lines. The writer's admiration for Kappa has always been sincere. It is because of such women as Mae Carroll Fry that this is so.

---

Excerpt from a rushing letter received by a chapter: "My nephew is not very strong, but he's smart for his age. He could read the *Saturday Evening Post* before he could lift it."

—The Magazine of Sigma Chi



# Endowment Fund

---

## BIRTHDAY COINS

A few more birthday gifts have been received since the last KEY material went to press. The following contributions bring the total returns to \$1,042.72.

Total listed in February KEY ..... \$ 949.86

### CHAPTERS

Beta Alpha .....	\$10.00
Beta Theta .....	10.00
Gamma Omicron .....	21.81
Gamma Rho .....	5.76

### ASSOCIATIONS

Lexington A. A. ....	8.00	
Minnesota A. A. (addition to last report) .....	10.08	
Newcomb A. A. ....	17.00	
Syracuse A. A. ....	4.56	
Topeka A. A. ....	5.65	92.86

Total ..... \$1,042.72

NOTE: The Newcomb A. A. has requested that their contribution be in memory of Sherman Conrad, husband of Irene Farnham Conrad, former Endowment Fund Chairman.

## TOTAL LIST OF SPECIAL GIFTS AND KEYSTONE PLEDGES

March 10, 1928

### GIFTS OF \$1,000 EACH

#### *Individual*

Hepburn, Mrs. A. Barton, Beta Beta and New York Association.  
Young, Mrs. Owen D., Beta Beta and New York Association.

#### *Alumnae Associations*

Cleveland	Kansas City
Columbus	Los Angeles
Denver	New York
Detroit	San Francisco Bay
Indianapolis	

## GIFTS OF \$100 EACH

Ackley, Marion, Beta Delta and Detroit Association.  
Bennet, Eleanor V. V., Pi and San Francisco Bay Association.  
Burt, Della L., Beta Xi and St. Louis Association.  
Fligg, Lillian, Zeta, Beta Alpha, and Philadelphia.  
Harris, Virginia R., Delta and Indianapolis Association.  
Jones, Georgia Lloyd, Eta and Tulsa Association.  
Kolbe, Lydia, Lambda and New York Association.  
Ross, Mary C., Beta Tau and Syracuse Association.  
Westermann, May C. Whiting, Sigma and New York Association.  
Webber, Mrs. C. C., Chi and Minnesota Association.  
Whitmer, Mrs. T. E., Iota and Albuquerque Association.  
North, M. I., Theta and St. Louis Association in memory of her sister,  
Isabel Zintgraff (Theta).

## GIFTS OF \$75 EACH

Allen, Wes Evelyn Wight, Beta Beta and New York Association.

## GIFTS OF \$70 EACH

Kemp, Estelle Kyle, Beta Mu and State of Nebraska.  
Willets, Eliza K., Beta Iota and New York Association.

## GIFTS OF \$60 EACH

Cole, Mrs. C. C., Theta and Tulsa Association.  
Mesdag, Marion, Beta Pi and Seattle Association.  
Slocum, Mrs. A. L., Eta and Milwaukee Association.  
Tarbell, Martha, Iota and New York Association.  
Wood, Marion, Beta Pi and Seattle Association.  
Gale, Isabel R., Chi, and State of Minnesota—\$55.00.

## KEYSTONES—\$50 EACH

Able, Mrs. Sidney Thorne, Gamma Iota and Denver Association.  
Barney, Alice L., Chi and Minnesota Association.  
Beck, Mrs. J. K., Delta and Bloomington, Indiana Association (chapter gift).  
Blair, Mrs. F., Chi and Los Angeles Association.  
Bownocker, Mrs. John, Eta and Columbus Association.  
Bugbee, Mrs. L. Willis, Jr., Beta Lambda and Indianapolis Association.  
Burrows, Alice, Beta Mu and Denver Association.  
Carleton, Elizabeth Morris, Phi and Boston Association.  
Carlson, Mrs. George A., Kappa and Los Angeles Association.  
Carrigan, Elizabeth, Beta Xi (active).



- Conrad, Irene Farnham, Upsilon and Newcomb Association.  
Crommelin, Mrs. Edna Bartlett, Delta and Indianapolis Association.  
Daube, Carol, Beta Theta and State of Oklahoma.  
Detling, Mrs. John, Eta and State of Wisconsin.  
Duffey, Mary Amos, Iota and Indianapolis Association.  
Favrot, Agnes Guthrie, Beta Omicron and Newcomb Association.  
Foulke, Mrs. Roy A., Kappa and New York Association.  
Gains, Mrs. Charles K., Beta Beta and St. Lawrence (gift of St. Lawrence Association).  
Gentry, Mrs. North T., Theta and Columbia, Missouri Association.  
Gilmore, D. Anna, Iota and State of Indiana.  
Gugle, Mrs. George, Beta Nu and Columbus Association.  
Guild, Mrs. W. P., Beta Nu and Columbus Association.  
Hayden, Mrs. Caroline Dayton, Chi and Minnesota Association.  
Houser, Julia Crouse, Lambda and State of Massachusetts.  
Hunter, Mrs. F. E., Delta and Indianapolis Association.  
Huntington, Mrs. Hugh, Beta Nu and Columbus Association.  
Jensen, Patricia L., Gamma Omicron and Laramie Association.  
Jones, Mrs. Frank E., Epsilon and Kansas City Association.  
Jones, Mary Rinehart, Lambda and New York Association.  
Knox, Dorothy, Beta Mu and Denver Association.  
Landers, Shirley McNutt, Delta and Indianapolis Association.  
LeBeau, Margaret D., Gamma Omicron and Laramie Association.  
Macdonald, Mrs. Peter F., Beta Delta and Southern California.  
Martin, Emma L., Beta Eta and New York Association.  
Millis, Mrs. George, Iota and Indianapolis Association.  
Moses, Gertrude Tucker, Chi and Southern California.  
McKillip, Mrs. Gale, Beta Nu and Columbus Association.  
Newton, Mrs. E. E., Beta Nu and State of Alabama.  
Parker, Rosalie Geer, Beta Sigma and New York Association.  
Pierce, Clara O., Beta Nu and Columbus Association.  
Potter, Edna P., Beta Mu and Denver Association.  
Potter, Mae E., Beta Mu and Denver Association.  
Reeser, Mrs. A. C., Alpha and Los Angeles Association.  
Romer, Caroline, Beta Tau and New York Association.  
Rosenlieb, Charlotte D., Gamma Omicron and Laramie Association.  
Rowe, Sarah Harris, Upsilon and North Shore Association.  
Schofield, Elizabeth Bogert, Mu and Indianapolis Association.  
Schweir, Winona, Beta Nu and Columbus Association.  
Sheafe, Emily P., Beta Pi and State of Illinois.  
Sloan, Naomi, Upsilon and North Shore.  
Smith, Mrs. Merrick, Beta Sigma and New York Association.

Sparhawk, Elizabeth, Beta Mu and Denver Association.  
 Sparhawk, Helen, Beta Mu and Denver Association.  
 Stephenson, Mrs. B. F., Beta Gamma and Detroit Association.  
 Stevenson, Mrs. J. J., Beta Nu and Columbus Association.  
 Straub, Mrs. George F., Pi and Hawaiian Association.  
 Thatcher, Gertrude Wood, Beta Iota and Beta Iota Association.  
 Tomlinson, Florence, Gamma Theta and Des Moines Association.  
 Vonnegut, Mrs. Theodore F., Delta and Indianapolis Association.  
 Walker, Minnie Royse, Iota and New York Association.  
 Wayland, Mrs. Russell, Beta Pi and State of South Dakota.  
 Wooldridge, Mrs. Richard, Beta Xi and State of Texas.  
 Wortham, Lyndal Finley, Beta Xi and State of Texas.

New York Association is still in the lead with seven special gift contributors, and also ties with Indianapolis and Columbus for first place in the Keystone List; Denver which was in first place in the February issue is now in second. The chapters which lead in the Special Gift list are Beta Beta, Eta, Theta, Chi, Beta Pi, and Iota, with two each. Keystone list is as follows: Beta Nu 8, Beta Mu 6, Delta 5, Iota 4. (For further comparisons see total analysis.)

### MEMORIALS IN ENDOWMENT

The Kappa Endowment Fund presents a fine opportunity to perpetuate the splendid influence of those loved members, who are no longer with us. During this administration the following memorials have been given to the fund, which is laying the foundation of our progress:

Adrian A. A. for Anna Condit (Xi) .....	\$ 10.00
Des Moines A. A. for Mrs. Rachel Swan (Omicron) .....	50.00
Kansas City A. A. for Mrs. Alexander Maitland .....	10.00
Maude I. North (Theta) for her sister, Isabel Zintgraff (Theta) .....	100.00
Mr. C. T. Wycoff for his wife, Georgia Baker Wycoff (Psi) .....	5.00

### MISCELLANEOUS GIFTS

March 10, 1928

(Supplementing lists published in previous issues.)

Adrian Association .....	\$150.00
Ames Association .....	10.00
Hawaiian Association .....	44.00



Hillsdale Association .....	4.00
Iowa City Association .....	12.00
Milwaukee Association .....	100.00
Muskogee Association .....	25.00
Oklahoma City Association .....	75.00
St. Louis Association for Edith A. Sargent .....	10.00
South Shore Association .....	80.00
Tucson Association (gifts of members)	
Blair, Frances (Gamma Zeta) .....	2.57
Belton, Marion .....	2.00
Hoskins, Frances (Gamma Zeta) .....	5.00
Mathews, Betty .....	2.57
Seaney, Maude .....	2.00
Stanley, Ruth .....	2.00
Stewart, Ruth (Gamma Zeta) .....	2.57
Tulsa Association .....	200.00
Wallace, Janet (daughter of Mrs. Lloyd S.), Akron Association and Lambda .....	1.00
Wallace, Martha (daughter of Mrs. Lloyd S.) .....	1.00

## LOYALTY ROLL

March 10, 1928

(Supplementing lists printed in previous issues.)

### ALABAMA

Gamma Pi—Conchita Hammet, Jaqueline Hodges, Mrs. O. E. Kirby, Madeline McDonald, Mrs. A. C. Stevens, Luveta H. Stevens, Dorothy Cason, Norma Laurendine, May Bradford Lutz, Isabelle McMain, Alta Martin Humphries, Charlotte Leeper, Velma Wright Irons, Louise Mason Gallagher.  
Birmingham—Mrs. Edward W. Finch (Beta Beta).  
Fairhope—Mrs. George Fuller (Phi).  
Gladsden—Mrs. W. H. Merriman (Chi) (published in December issue in wrong location).

### ARIZONA

Gamma Zeta—Isabella Caldwell, Alice Henry, Alice Hill, Mildred Halley, Elizabeth Still.  
Tucson Association—Doris Howard (Beta Pi).

Miami—Mrs. E. V. Graybeal (Beta Phi).

### ARKANSAS

Gamma Nu—Hazel Holder, Minnette Ries, Jennie Margaret Smith, Mary Jackson, Cathryn Walker, Geraldine Ray, Mary Hays, Charlotte Burks, Frances Cox, Geneva Davidson, Blanche Smith, Betty Duval, Violet Reinnehl, Virginia Hilton, Marguerite Ownby, Nathalie Woods, Frances McKenna.

### CALIFORNIA

Beta Eta—Deborah Bent, Rosamond Clarke, Helena L. Davidson, Martha McDowell, Miriam Marble, Benetta Merner, Frances Shoup, Sylvia Weaver.  
Pi—Kathleen Haslett, Mary Adams, Susan Cole, Jeryme Carothers, Martha Dawning, Elinor Craig, Margaret

Gibbons, Marian Goodfellow, Elizabeth Grassie, Janet Hutchinson, Kathryn Loudon, Lois Langdon, Deborah Keever, Helen McDonald, Virginia Tomlinson, Imoger Wentworth, Mary Catherine Hall.

San Francisco Bay Association—Georgia L. Barker (Pi), Mrs. James F. Brennan, (Beta Kappa), Charlotte Brush (Pi), Mrs. Allen Chickering (Pi), Virginia Gohn, Bessie Yates High (Pi), Helen C. Lillis (Pi), Mrs. R. W. Mearns (Beta Pi), Marion K. Morrow (Pi), Eva Powell (Pi), Mrs. J. F. Watson (Beta Xi), Eleanor Havre (Pi), Mrs. Mabel Robinson (Pi), Mrs. Elliz Wildman (Lambda).

Los Angeles Association—Hessie D. Smith (Beta Beta).

Palo Alto Association—Beatrice Mesner Standish (Pi), Susan Louis Dyer (Beta Eta).

#### COLORADO

Beta Mu—Carol Zimmerman, Miriam Bretschneider, Elizabeth Cole, Claire Davis, Eddye Duvall, Ruthanna Eames, Doris Juel, Jean Knight, Dixie Leonard, Roberta Lorenz, Louise Metz, Mary Morley, Jean Osborne, Martha Rice, Mary Ann Rice, Marion Roe, Jane Ryland, Marion Smith, Virginia Stone.

Greeley—Margaret Blackburn (Beta Zeta).

#### DISTRICT OF COLUMBIA

Washington, D.C., Association—Louise Bartlett Coles, Helen Copeland, Jane Ramey Knox (Iota), Letta Brock Stone.

#### IDAHO

Beta Kappa—Josephine N. Rothchild, Violet Bohman, George Anne Brown, Vera Bryant, Grace Dawson, Geneva Dyer, Elizabeth Eastman, Evelyn Emahiser, Eleanor Galloway, Mary Galloway, Ruth Garver, Dorothy Hirschman, Helen Huntley, Mary Ellen King, Avis Nelson, Phyllis Shir-

ley, Mary Elizabeth Thomas, Madeline Yeo.

#### ILLINOIS

Beta Lambda—Catherine Brand, Margaret Goodman.

Epsilon—Jessie Howell, Frances H. Garrison, Loreme Rocke, Maurine Ehringer, Miriam Platt, Mary Frances Murray, Beatrice McFall, Helen Prothero, Miriam Read, Marjorie McKay.

Upsilon—Margaret Carter, Gail Crawford, Margaret Decker, Edith Dixon, Harriet French, Grace Glennon, Adrienne Grant, Frances Guylee, Mathiebelle Hubbard, Catherine Tannan, Betty Laramy, Ada Larson, Betty McCullough, Virginia Schaefer, Margaret Sprankle, Vesta Swenson.

Bloomington—Verna Terwilligar (Epsilon).

#### INDIANA

Iota—Louise Clothey, Doris Jones, Susan Jordan, Eddie Lowd, Mary Baker, Edith Fisher, Anne Hayden, Lucille Hunt, Josephine McNamee, Caroline Morrison, Mary Niblack, Martha Nichols, Margaret Poucher, Marion Smith, Sarah Stratton, Pauline Terrence, Roberta Van Nuys, Dorothy Quick.

Delta—Edwina Bearss, Margaret Clark, Martha Covert, Crystal English, Josephine Haworth, Margaret Jane Hoffman, Jane Hoy, Rebecca Howe, Edith Jones, Miriam Miers, Agnes McNutt, Margaret Pate, Isabelle Stonex, Eloise Welborn, Nilah Byrum, Mildred Charters, Martha Coombs, Katherine Gause, Gretchen Haig, Mildred Hamilton, Helen Humphreys, Frances Matthews, Winbourne Smith, Florence Rogers, Ellen Rooda, Helen Toay Underwood.

Mu—Kathryn Bowlby, Charloote Gilman, Mary Haven, Betty Keller, Mary Ann Kinneman, Lorena McComb, Eloise Owings, Grace Thomas, Maude Custer.

Indianapolis Association—Mrs. W. G. Albershardt (Beta Lambda), Ruth



Allerdice (Mu), Mrs. Harmon Bradshaw (Iota), Mrs. I. R. Brayton (Gamma Delta), Mrs. Robert M. Brewer (Iota), Clara Burnside (Iota), Mrs. R. Carr (Mu), Mrs. James W. Costin (Iota), Mrs. W. F. Elliott (Beta Zeta), Mrs. Tom Elrod (Delta), Mrs. Paul Fifer (Upsilon), Mrs. A. H. Fiske (Delta), Mrs. G. C. Harrison (Beta Nu), Mrs. W. H. Harrison (Sigma), Hubert Hickam (Delta), Jeannette Holloway (Iota), Mrs. Thomas C. Howe (Mu), Catharine Lewis James (Mu), Mary Jessup (Delta), Mrs. Phillip L. Johnson (Mu), Mrs. H. S. Landers (Delta), Mrs. Joseph Ostrander (Mu), Jane Pritchard (Beta Lambda), Mrs. Almus G. Ruddell (Beta Eta), Florence Seiders (Iota), Mrs. D. M. Stephenson (Mu), Mrs. G. B. Taylor (Iota), Mrs. Fred Terry (Beta Zeta), Mrs. Gail B. Wolfe (Delta).

## IOWA

Beta Zeta—Jane Clapp, Edna Cantwell, Elizabeth Lee, Jane Schoentgen, Ruth M. Syverud.

Gamma Theta—Ruth Clemens, Evelyn Cowgill, Margaret Daughenbaugh, Winifred Glass, Mary Elizabeth Hughes, Margaret Middleton.

Iowa City Association—Ada F. Hutchinson (Beta Zeta).

Des Moines Association—Dorothy Givens, Mrs. Robert B. Goode, Mary C. Hatfield, Mrs. Edwin K. Hugres, Jr., Mrs. Bertha Shore Jewett (Beta Eta), Louise Lawrence, Mrs. Melvin J. Martin, Mrs. George Perley, Mrs. Wm. F. Riley (Beta Zeta), Ruth Bewsher Stuart (Beta Zeta).

Davenport—Marjorie Z. Weaver (Chi).  
Waterloo—Mrs. E. L. Corton (Beta Zeta).

## KANSAS

Omega—Josephine Anderson, Ruth Briedenthal, Virginia Carter, Martha Combs, Barbara Ehrsam, Edith Fox, Jeannette Grever, Nancy Hassig,

Patricia Hatfield, Elma Jennings, Jeanne Joplin, Theckla Laming, Anna Marie Miller, Mary Margaret Moore, Margaret Nordstrom, Katherine Quisenberry, Dorothea Simmons, June Taylor, Rebecca Thompson, Ruth Beck, Maurine Downing, Emily Preyer.

Gamma Alpha—Minnie Lee Marks, Maurine Bryan, Mercedes Bryan, Elizabeth Berglund, Emily Downing, Eugenia Leighton, Elizabeth Ellis, Kathryn Top, Janette Verser, Anna Alford, Margaret Darden, Eolia Gilson, Nannie Hoyt, Betty Grimm, Elizabeth Misener, Martha Eberhardt.

## KENTUCKY

Lexington Association—Mrs. Rodes Estill, Mrs. Reuben King (Epsilon), Fan Ratliffe (Beta Chi), Maryann P. Young (Beta Chi).

## LOUISIANA

Beta Omicron—Marion Alvis, Dorothy Bailey, Marion Brown, Mary Louise Giles, Marianna Ellis, Alice Peake, Lucille Scott, Dorothy Thomas, Louise Carroll, Evelyn Daniel, Hermine Perkins.

Newcomb Association—Mrs. Hardy Hendren.

## MARYLAND

Baltimore Association—Mrs. L. A. Baier, Gertrude H. Crosby, Mrs. J. F. Dobson (Gamma Delta), Katharine H. Dodge (Phi), Marie M. Duggan (Sigma), Mrs. E. K. Marshall (Beta Nu), Lois B. Stephens.

## MASSACHUSETTS

Phi—Beatrice H. Estabrook, Susie Flint Page.

Phi—Kathryn Bartlett, Eleanor Blunt, Ruth Fenderson, Elizabeth George, Winifred Jackson, Virginia La Gallee, Harriet Houghton, Margaret Preusser, Isabel Randall, Thelma Rogers, Eleanor Snyder.



Boston Association—Emma C. Shipman (Phi).

Boston Intercollegiate Association—Martha M. Andrews (Iota)

#### MICHIGAN

Kappa—Margaret Spurr, Edna Baker, Jeanne Boutelle, Irene Flanegin, Mary Games, Elinore Kiess, Dorothy Morgan, Ruth Ritchey, Dorothea Robinson, Violet Schambs, Lorraine Schwegel, Alwilda Southworth, Alice Louise Turner.

Hillsdale Association—Mrs. E. O. Gallo-way (Kappa).

#### MINNESOTA

Chi—Flora Bestor, Annadel Kelly, Louise Bestor, Marea Erf, Marion Hume, Kate Jacobsen, Margie Kerner, Elbrun Rockford, Jeannette Latta, Anne Lyon, Katherine Noth, Katherine Potts, Genevieve Black, Catharine Campbell, Lucille Windsor.

#### MISSOURI

Gamma Iota—Helen R. Smith, Billie Cantrell, Laura Capen, Margaret McCarthy, Dorothy Gundelach, Helen Specht, Marion Walker, Marjory Patton.

Theta—Alberta Berry, Sarah Conley, Eleanor Fuqua, Frances Hitner, Esther Moore, Virginia Ott, Claire Pearsall, Gertrude Poe, Ruth Rea, Matilda Royster.

St. Louis Association—Edith A. Sargent (Theta), Rosalie B. Avis (Theta), Frances F. Alexander (Iota), Kate Thompson (Theta), Vitula V. McCutcheon (Theta), Prudence P. Bond (Delta), Kate A. Fiske (Gamma Iota).

#### MONTANA

Beta Phi—Inarose Geil, Eleanor McArthur, Janet MacKenzie.

#### NEBRASKA

Sigma—Helen Storms, Florence Hanna Griot.

#### NORTH DAKOTA

North Dakota Association—Mrs. R. T. Garnard (Chi), Mrs. George M. Black (Beta Phi), Louise Macfadden (Eta), Mrs. C. W. Spaulding (Beta Zeta), Mrs. M. C. Tanquary (Beta Lambda), Mrs. Ralph E. Weible (Eta), Mrs. John Wooledge (Eta), Mrs. N. C. Young (Beta Zeta).

#### NORTH CAROLINA

Durham—Mrs. H. M. LeSourd (Rho), Mrs. Richard Schryock (Beta Alpha), Dorothy Watkins (Beta Theta).

#### NEW MEXICO

Gamma Beta—Virginia McManus, Lenore Pettit, Marcella Reidy, Louise Cox, Syrena Ferree, Mary Ellen Haymaker, Hulda Hobbs, Mildred Huston, Virginia Morley, Winifred Stamm, Barber Nell Thomas.

Albuquerque Association—Louise Ackerson (Gamma Beta), Tinsley Burton (Gamma Beta), Delores Benjamin (Gamma Beta), Annie Lee Bruce (Gamma Beta), Norma Cooper (Gamma Beta), Mrs. Mabel Crowe (Sigma), Rosalie Doolittle (Gamma Bet), Hazel H. Elliott (Gamma Beta), Katherine Fergotson (Gamma Beta), Margaret Foraker (Gamma Beta), Rebecca Gass (Gamma Beta), Vesta Grafton (Gamma Beta), Eunice Herkenhoff (Gamma Beta), Ernestine Huning (Gamma Beta), Josephine Hoskins (Gamma Beta), Irene Lighton (Gamma Beta), Margaret McDonough (Gamma Beta), Margaret McCanna (Gamma Beta), Elizabeth Pettit (Gamma Beta), Estelle Rogers (Gamma Beta), Helen Savage (Gamma Beta), Helen Sisk (Gamma Beta), Catherine White (Gamma Beta).

#### NEW JERSEY

New York City Association—Mrs. Wallace Kelly (Beta Chi), Mrs. John S. Prigge (Beta Alpha).



## NEW YORK

Psi—Madeline S. Wagner, Elizabeth Halsey White, Margery Beatty, Dorothy Cottis, Barbara Crosby, Marjorie Gretz, Edith Macon, Alice Schade, Catherine Lowe, Jane King, Hazel Peterson, Virginia Morgan, Lucille Hardin, Emily Ostwick, Janet Rutter, Ellen Medden.

Beta Sigma—Helen Shirkey, Helen Osborne, Rhoda Halvorson, Ruth Miller.

New York Association—Harriet C. Bugbee (Beta Beta), Dorothy R. Colston (Beta Sigma), Mrs. Albert Decker (Eta), Mrs. Charles S. Dunning (Delta), Ruth A. Hesselgrave (Gamma Lambda), Mrs. Charles S. Holmes (Beta Sigma), Mrs. M. A. Jameson (Beta Beta), Jeanne Lasher (Beta Beta), Mrs. Albert McConnell (Beta Eta), Mrs. Howard B. Mullin (Beta Sigma), Mrs. Mildred Morgan Rollins (Iota), Mary Stockton (Chi), Mrs. Claude F. Williams (Beta Psi), Mrs. J. C. Faries (Xi), Mrs. Lois N. Gillette (Xi), Mrs. Guy T. Viskniskki (Beta Iota).

Syracuse Association—Mrs. Wm. Berwald (Beta Tau), Jeannette A. Morton (Beta Tau), Clara Steinbicker (Beta Tau).

Beta Tau—Florence Bray Fudge.

Poughkeepsie—Barbara W. Chase (Phi).

## OHIO

Rho—Mary B. Allen, Lucille Ashman, Albert Bangham, Catharine Blackburn, Helen Button, Anne Colvin, Kitty Cooper, Catharine Craig, Kathryn Kunkel, Frances Miller, Dorothy Anne Rice, Generose Schreel, Beatrice Wal-ler, Kathryn Wilson.

Beta Nu—Opal Cain, Catherine Carlile, Eleanor Cunningham, Lucile Dum, Marjorie Dum, Eleanor Lippincott, Frances Strouthers, Sarah Weaver, Kathryn Wells, Catharine Wertz.

Beta Rho—Elizabeth Wiebking, Betty Scudder, Margaret Sanger, Phoebe

Rowe, Harriet Gregory, Marcella Ferguson, Mildred Eichert, Eleanor Douglas, Helen Breese, Jean Bol-singer.

Akron Association—Juliette Allen (Lambda).

Cincinnati Association—Mrs. Wm. R. Abbott (Beta Rho), Clara H. Cornell (Beta Rho), Helen Eger (Beta Rho), Lois Taylor Gahr, Helen B. Hansel-man (Beta Rho), Flora S. Randle, Mrs. G. W. Wilson, Jr. (Beta Rho).

Columbus Association—Mrs. W. H. Houston (Beta Gamma), Mrs. Kenneth Sater (Beta Nu), Mrs. Alvan Tall-madge (Beta Nu).

## OKLAHOMA

Beta Theta—Miriam Austin, Elizabeth Brewer, Doris Fondren, Marian Harri-son, Elgenia Moore, Dorothy Osten-berg, Martha Overlees, Mary Helen Potter, Mary Van Horn, Anne White, Elsie Wilbor, Nell Wood.

## OREGON

Beta Omega—Elizabeth Beam, Caulean Creath, Emery Miller, Hazel Pruts-man, Mildred Tuggle.

## PENNSYLVANIA

Gamma Mu—Helen M. Wirkkala.

Gamma Rho—Mary More, Mary Stone, Alice McQuiston, Dorothy Ferer, Margaret Hayes.

Beta Alpha—May Herrmann, Ruth Magill, Jane Milner, Mary Milner.

Beta Iota—Helen Brooke, Priscilla Bacon, Margaret Mix, Margaret Orr, Mariana Chapman, Jean Hodge, Jane Michener, Helen Hoskinson.

Gamma Epsilon—Jean Francis.

Philadelphia Association—Louise M. Horner.

Washington—Isabel J. Clark (Chi).

## TEXAS

Beta Xi—Marie Butler, Wilton Wade, Frances Tarlton, Dorothy Nell Ross, Mary Gay More, Simon Lumpkin,



# Kappa Kappa Gamma Endowment Fund

## Roster of Pledges

March 10, 1928

NOTE: Time and facilities did not permit acquiring information not given on pledges. Committee would be glad to receive corrections.

bbott, Mrs. Lynn S. (BH, New York)	10.00	Andrews, Frances Elizabeth (X, Minnesota)	10.00
bbott, Mrs. W. H. (BH)	10.00	Andrews, Mary K. (BI)	10.00
bbott, Mrs. William R. (BP, Cincinnati)	10.00	Apel, Sara (A)	10.00
ble, Mrs. Sidney Thorne (FI, Denver)	50.00	Applegate, Mrs. E. B. (Δ)	10.00
ckart, Dorothy Agnes (BI)	10.00	Ardrey, Mrs. H. D. (BΞ, Dallas)	10.00
cker, Mila Lee (BΘ)	10.00	Ardrey, Helen (BΞ)	10.00
ckerson, Louise (FB, see Albuquerque)	10.00	Argabrite, Mrs. J. J. (BH, San Francisco Bay)	10.00
ckley, Harriet (BA, Detroit)	10.00	Arms, Mrs. George E. (Wichita Falls)	10.00
ckley, Marion V. (BA, Detroit)	100.00	Armstrong, Alice (A, Akron)	10.00
cton, Dorothy (I)	10.00	Armstrong, Marion (BA)	10.00
dams, Lucy Harding (BΞ)	10.00	Arneill, Mrs. John (II, San Francisco Bay)	10.00
dams, Myrna (BK)	10.00	Arnold, Christine (BT)	10.00
derhold, Lillian (BΘ)	10.00	Arnold, Elizabeth (Ω)	10.00
dkins, Mrs. Norman R. (ΓΔ, Lafayette)	10.00	Arras, Mrs. Edmund F. (A, Columbus)	10.00
drian Alumnae Ass'n	150.00	Arrowsmith, Mrs. George (Θ, Kansas City Ass'n)	10.00
drian Alumnae Ass'n (Memorial—Anna Condit)	10.00	(see Kansas City Ass'n)	
hlenius, Ruth (E)	10.00	Ashman, Lucille (P)	10.00
hlering, Edna Baum (BP, Cincinnati)	10.00	Augur, Mrs. Allison W. (Ω, S. Shore)	10.00
kron Ass'n—Birthday	32.49	(see S. Shore Ass'n)	
lbershardt, Mrs. W. G. (BA, Indianapolis)	10.00	Augustine, Mrs. B. M. (E, Bloomington, Ill.)	10.00
lbrecht, Mrs. Otto E. (BA)	10.00	Auld, Mrs. Henry (BN, Columbus)	10.00
lbright, Ruth Carey (ΓA)	10.00	Austin, Alberta Inge (ΠI)	10.00
lbuquerque Alumnae Ass'n (see individual names)	220.00	Austin, Elizabeth (E)	10.00
lbuquerque Alumnae Ass'n	10.00	Austin, Miriam (BΘ)	10.00
ldredge, Dorothy F. (BB, New York)	10.00	Austin, Priscilla (BΞ)	10.00
ldredge, Mrs. Sawnie L. (BΞ, Dallas)	10.00	Averill, Mary Nash (BX)	10.00
ldrich, Elizabeth (BΘ)	10.00	Avery, Irene (FA)	10.00
ldrich, Mrs. G. F. (ΓA, Detroit)	10.00	Avery, Maude E. (ΓA, Columbus)	10.00
lexander, Nelly Griggs (Σ, Lincoln)	10.00	Avey, E. Gertrude (BP, Cincinnati)	10.00
lexander, Rose Alice (P, Rho)	10.00	Ayars, Christine M. (Φ, New York)	10.00
lexander, Ruth (ΓZ)	10.00	Ayres, Mrs. Ina Clawson (Δ)	10.00
llen, Mrs. Evelyn Wight (BB, New York)	75.00	Baak, Roberta (BI)	10.00
llen, Mrs. Geo. H. V. (ΓA, Middlebury)	10.00	Bachman, Mrs. Carl G. (BT)	10.00
llen, Dorothy (FP)	10.00	Bachman, Virginia (E)	10.00
llen, Dorothy Lee (ΓA)	10.00	Badger, Muriel (BA)	10.00
llen, Elizabeth (ΠΓ, Tacoma)	10.00	Baehr, Bertha M. (BP, Cincinnati)	10.00
llen, Frances (BII)	10.00	Bagby, Mrs. H. F. (Ω, Kansas City Ass'n)	10.00
llen, Juliette (A, Akron)	10.00	Bagby, Annabel (BΘ)	10.00
llen, Louise Hart (BΨ)	10.00	Baier, Mrs. L. A. (BA, Baltimore)	10.00
llen, Mary Brown (P)	10.00	Bailey, Celeste (BA)	10.00
llen, Katherine B. (BT, Syracuse)	10.00	Bailey, Dorothy (BΘ)	10.00
llison, Eleanor (BP)	10.00	Bailey, Mrs. Leslie D. (X)	10.00
llison, Mary (ΓΘ)	10.00	Bailey, Katherine (BN)	10.00
lman, Margaret (ΠI)	10.00	Bailey, Virginia (BM, Denver)	10.00
lston, Lillias (Ξ)	10.00	(see Denver Ass'n)	
lvis, Marion (BΘ)	10.00	Bains, Mrs. J. Paul (X)	10.00
lvord, Katherine Sprague (BA)	10.00	Bair, Rowena (BM, Denver)	10.00
lmborg, Frances Akin (BH, Chicago)	10.00	(see Denver Ass'n)	
mes, Iowa Alumnae Ass'n	10.00	Baird, Harriet (BII)	10.00
mes, Anne (BB)	10.00	Baitinger, Mrs. H. M. (T, Gary, Ind.)	10.00
mick, Alberta (ΓΘ)	10.00	Baker, Caroline Dorcas (Ω)	10.00
mundson, Marie (FH)	10.00	Baker, Mrs. Clifford (BI, Beta Iota)	10.00
nderson, Charlotte (E)	10.00	Baker, Eleanor Louise (BA)	10.00
nderson, Mrs. Cyrus (BM, Denver)	10.00	Baker, Elizabeth (BΞ)	10.00
nderson, Elizabeth (BΨ)	10.00	Baker, Florence (BII, Tacoma)	10.00
nderson, Felicia (BΨ)	10.00	Baker, Fritzi May (BP)	10.00
nderson, Mrs. Fred C. (Θ)	10.00	Baker, Mary (ΓO)	10.00
nderson, Mrs. Frederick (BM, Denver)	10.00	Baldwin, Betty (H)	10.00
nderson, Mrs. H. Royston (Ξ)	10.00	Baldwin, Catherine Vail (ΓA, New York Ass'n)	10.00
nderson, Rogene (Σ)	10.00	Baldwin, M. Elizabeth (H)	10.00
nderson, Sue (ΓO)	10.00	Baldwin, Mrs. Florence F. (BH, Los Angeles)	20.00
ndres, Martha M. (I, Boston Intercollegiate)	10.00	Baldwin, Nelle M. (Δ)	10.00
ndrew, Margaret (FH)	10.00	Bales, Dorothy (Δ)	10.00
ndrews, Catherine (Ω)	10.00	Bales, Phyllis (Δ)	10.00
ndrews, Ellen (BH, Los Angeles)	10.00	Ball, Elizabeth F. (ΓA, New York)	10.00



# THE KEY

Ball, Katherine C. (BZ, Dallas)	10.00	Beta Alpha	5.00
Ballinger, Marie Leghorn (BII, Seattle)	10.00	Beta Beta	95.00
Ballou, Mrs. Frederick (BM, Denver)	10.00	Beta Chi	45.00
(see Denver Ass'n)		Beta Eta—Birthday	6.11
Baltimore Alumnae Ass'n	10.00	Beta Eta	191.66
(For Mrs. Carlton Douglas, T)		Beta Kappa	50.00
Bancroft, Jean (Ψ)	10.00	Beta Mu	100.00
Bane, Daisy (E)	10.00	Beta Mu—Birthday	35.00
Bane, Gladys (E)	10.00	Beta Nu—Birthday	34.00
Bangham, Alberta (P)	10.00	Beta Nu Mothers' Club	10.00
Barbee, Louise M. (H)	10.00	Beta Nu Pledge	25.00
Barber, Anabel (Φ, Boston)	10.00	Beta Iota—Birthday	11.50
Barker, Georgia L. (II, San Francisco Bay)	10.00	Beta Iota Alumnae—Birthday	20.14
Barlow, Mrs. T. M. (BII)	10.00	Beta Pi	40.00
Barnard, Mrs. R. T. (X, North Dakota)	10.00	Beta Psi (see individual names)	80.00
Barnard, Marion (II)	10.00	Beta Psi—Birthday	6.83
Barnard, Mary Carolyn (IA)	10.00	Beta Psi—Stickers	1.00
Barnard, Ola Mae (BZ, Wichita Falls)	10.00	Beta Rho—Birthday	10.37
Barnard, Vivian (IA)	10.00	Beta Tau—Birthday	5.60
Barnes, Fanny (IA, Middlebury)	10.00	Beta Theta—Birthday	10.00
Barnes, Katherine (Θ)	10.00	Beta Xi	4.50
Barney, Mrs. H. C. (X, Minnesota)	50.00	Beta Zeta	16.00
Barney, Bertha C. (BA, Detroit)	10.00	Bethea, Hattie Bell (BΘ)	10.00
Barney, Blanche K. (BA, Detroit)	10.00	Betts, Catherine (IP)	10.00
Barney, Mrs. Morgan (Ψ, New York)	10.00	Beyer, Eleanor (BA)	10.00
Barnhart, Mary Kathryn (P, Rho)	10.00	Bible, Mrs. Walter (T, Denver)	10.00
Barr, Virginia (BN)	10.00	(see Denver Ass'n)	
Barrett, Anna M. (BZ, Tacoma)	10.00	Biddle, Lydia (BI)	10.00
Barrett, Helen Wichgar (BP, Cincinnati)	10.00	Higgie, Rosalie B. (BZ)	10.00
Barrett, Mrs. Isaac B. (E)	10.00	Billison, Jane (BN)	10.00
Barrett, Margaret (IA)	10.00	Billman, Birdie (I, Indianapolis)	1.00
Barrett, Mary E. (BZ, Tacoma)	10.00	Bills, Ruth A. (Δ, Gary)	10.00
Bartleson, Elizabeth (BI)	10.00	Bird, Ruth (TZ, Tucson)	10.00
Bartlett, Ota Irene (I)	20.00	Birdsall, Mary Dean (IA, New York)	10.00
Bash, Xantha Swingle (BA, Detroit)	10.00	Bishop, Kathryn (I)	10.00
Bassett, Mrs. T. B. (T, New York)	10.00	Bishop, Myra Leslie (Σ)	10.00
Bates, Margaret (Δ)	10.00	Bissantz, Mrs. Edgar F. (Ψ)	10.00
Bates, Virginia (BA)	10.00	Bissell, Jane T. (H, Gary)	10.00
Baum, Catherine (BII)	10.00	Black, Mrs. Geo. M. (BΦ, North Dakota)	10.00
Bauer, Mary K. (P)	10.00	Black, Elizabeth (Ω)	10.00
Bauslaugh, Jean (BΨ)	10.00	Black, Eunice (IΘ)	10.00
Bayliss, Evelyn (K)	10.00	Black, Mrs. Malcolm S. (BB, New York)	10.00
Beach, Eleanor (Θ)	10.00	Black, Marion L. (BII)	10.00
Beachler, Charlotte R. (TE)	10.00	Blackburn, Catharine (P)	10.00
Beaird, Dorothy Broad (BZ)	10.00	Blackburn, Helen (A)	10.00
Beale, Mildred (IPI)	10.00	Blackburn, Margaret (BZ)	10.00
Beals, Katherine (BA)	10.00	Blackburn, Mrs. Thomas (BZ, Des Moines)	10.00
Beam, Elizabeth (BQ)	10.00	Blackburn, Rebecca Kirk (BI)	10.00
Beaman, Mrs. J. A. (BP, Cincinnati)	10.00	Blackmore, Helen (IE)	10.00
Beck, Lena Adams (Bloomington, Ind.)	50.00	Blackshare, Erlene (IN)	10.00
(\$40.00 paid by Δ)		Blaine, Eleanor (Δ)	10.00
Beck, Lenice O. (T, Detroit)	10.00	Blaine, Julia Merrill (BI)	10.00
Beck, Mildred (IO)	10.00	Blair, Frances A. J.—Gift (TZ, Tucson)	2.57
Becker, Mrs. Doris (Σ, Omaha)	10.00	Blair, Mrs. F. (X, Los Angeles)	50.00
(see Omaha Ass'n)		Blake, Nancy (BZ)	10.00
Beckham, Perla (BZ, Fort Worth)	10.00	Blanchard, Mrs. T. L. (BH, Palo Alto)	10.00
Beckley, Mrs. N. (II, Los Angeles)	10.00	Bland, Thomas (IK)	10.00
(see Los Angeles Ass'n)		Blankenagel, Mrs. J. C. (Θ, Rho)	10.00
Belden, Mary (A, Akron)	10.00	Bloomgren, Anna (TE)	10.00
Belisle, Anna M. (IA)	10.00	Bleakney, Mary Ellen (II)	10.00
Bell, Bessie Boyd (BT)	10.00	Blish, Frances (Ω)	10.00
Bell, Katherine Titus (IΣ)	10.00	Blood, Dorothy (BM)	10.00
Bell, Mary Lee (TZ)	10.00	Bloomington, Ill., Ass'n—Birthday	25.00
Benedict, Laura (Δ, Muncie, Ind., Ass'n)	10.00	Bloomington, Ill., Ass'n—Stickers	1.50
Benjamin, Anne (BA, Detroit)	10.00	Bloomington, Ind., Alumnae Ass'n—Gift	50.00
Benjamin, Dolores (PB, see Albuquerque)	10.00	Blue, Dorothy (X)	10.00
Bennet, Eleanor V. V. (II, San Francisco Bay)	100.00	Boaz, Louise (BM, Denver)	
Benedict, Esther (IA)	10.00	(see Denver Ass'n)	
Bennett, Edith Page (BA, Seattle)	10.00	Bodurtha, Mrs. W. H. (P, Rho)	10.00
Bennett, Mrs. B. F. (H, Baltimore)	10.00	Boeck, Betsy (II)	10.00
Bennett, Greta (IH)	10.00	(see Gamma Iota)	
Bennett, Mary (BA)	10.00	Bohlen, Catherine (BA)	10.00
Benson, Edna (BT)	10.00	Bohne, Nesta (BZ)	10.00
Bent, Deborah (BH)	10.00	Boise Alumnae Ass'n	30.00
Bentley, Edna W. (II, San Francisco Bay)	10.00	(see individual cards)	
Bentz, Mrs. E. T. (Σ, Detroit)	10.00	Bolles, Mrs. Seward R. (IA, New York)	10.00
Bergquist, Dorothy (IO)	10.00	Bolster, Argeness Rolder (BII)	10.00
Berry, Margaret (BΘ)	10.00	Bolsinger, Norma (BP)	10.00
Berscheid, Mrs. Orthia S. (E, Champaign, Urb.)	10.00	Bolton, Berene (IΘ)	10.00
Berwald, Mrs. Wm. (BT, Syracuse)	10.00	Bond, Coro (BΘ)	10.00
Best, Elizabeth (E)	10.00	Bond, Katherine (BΘ)	10.00
Best, Ella Dixon (X)	10.00	Bond, Louise (BN)	10.00
Beta Alpha—Birthday	10.00	Bonnet, Mrs. Frank H. (BN, Columbus)	10.00



# THE KEY

Boole, Florence A. (BZ, New York)	10.00	Brownell, Ruth (BI)	10.00
Boone, Mrs. Carey Butler (Σ)	10.00	Bruce, Annie Lee (ΓB)	10.00
Boot, Mrs. Harry (BO, Denver)	10.00	(see Albuquerque)	
(see Denver Ass'n)		Bruce, Mrs. Frederick—Gift (Δ)	5.00
Booton, Anne (P)	10.00	Bruner, Margaret Emilie (M)	10.00
Booton, Margaret (P)	10.00	Brush, Charlotte Peters (II, San Francisco)	10.00
Bope, Lynwood (BA)	10.00	Bryant, Ruth M. (TA, New York)	10.00
Borders, Caroline (TK)	10.00	Buchanan, Margaret (BA)	10.00
Bosley, Catherine (Δ)	10.00	Buck, Mrs. Arthur (Σ, Adrian)	10.00
Bosshard, Betty (X)	10.00	Buckley, Dorothy (TB)	10.00
Boston Alumnae Ass'n	10.00	Buckmaster, Mrs. B. E. (Σ, Tacoma)	10.00
Boulder Alumnae—Birthday	6.51	Bugbee, Harriet C. (BB, New York)	10.00
Boulton, Mrs. C. R. (T, Columbus)	10.00	Bugbee, Mrs. L. W., Jr. (BA, Indianapolis)	50.00
Boulware, Florence R. (E, Champaign-Urbana)	10.00	Buhr, Kathryn Webster (X, Detroit)	10.00
Bowen, Mrs. Harold (BII, Seattle)	10.00	Bull, Mrs. R. A. (M)	10.00
Bowlby, Kathryn (M)	10.00	Bullions, Margaret (TE)	10.00
(see Mu Chapter)		Burdick, Myrtle (TI)	10.00
Bowman, Mrs. John G. (BZ, Pittsburgh)	10.00	Burgess, Edith L. (BII, Tacoma)	10.00
Bowman, Sara (A, Akron)	10.00	Burke, Dannie (BZ)	10.00
Bownocker, Mrs. J. A. (H, Columbus)	50.00	Burke, Elizabeth (BΘ)	10.00
Boyce, Janet (K, Hillsdale)	10.00	Burke, Emma Jean (I)	10.00
Boyd, Betty (T)	10.00	Burks, Virginia (BH)	10.00
Boyd, Thomasa (Ω)	10.00	Burnham, Emily H. (Φ, Boston)	10.00
Boyer, Mrs. C. J. (BA, Detroit)	10.00	Burnham, Mary (H)	10.00
Boughton, Janet (TΣ)	10.00	Burnham, Mary Challaner (H)	10.00
Bowling, Anita (TI)	10.00	Burns, Blanche (FB)	10.00
(see Gamma Iota)		Burns, Margaret (TE)	10.00
Bowman, Elizabeth (BA)	10.00	Burns, Mrs. Robert (BT, Syracuse)	10.00
Boyd, Ona Emily (M)	10.00	Burris, Bess Bell (TO)	10.00
Brackett, Dorothy (TA)	10.00	Burrows, Alice (BM, Denver)	50.00
Bradley, Margaret (Ψ)	10.00	Burson, Dorothy (TH)	10.00
Brady, Elizabeth Madison (BH)	10.00	Burt, Althea (BB)	10.00
Brand, Bernardine (E, Bloomington, Ill.)	10.00	Burt, Mrs. Howard (BΣ, St. Louis)	100.00
Brand, Catherine (BA)	10.00	Burton, Tinsley (TB)	10.00
Branning, Ruth (BA)	10.00	(see Albuquerque)	
Brayton, Mrs. J. R. (TA, Indianapolis)	10.00	Burwell, Dorothy (BΘ)	10.00
Bray, Mrs. William L. (BT, Syracuse)	10.00	Burwell, Elizabeth B. (BII)	10.00
Breckenridge, Mrs. J. C. (BO)	10.00	Burwell, Helen (BΘ)	10.00
Breedon, Carrie E. (Δ, Bloomington, Ind.)	10.00	Bush, Frances Buckner (BO)	10.00
Breenan, Mrs. James F. (BK, San Francisco)	10.00	Bush, Mrs. Claude C. (BT, Syracuse)	10.00
Brewer, Beatrice (TZ)	10.00	Buskirk, Mrs. Joseph (TA, Lafayette)	10.00
Brewer, Elizabeth (BΘ)	10.00	Buskirk, Mrs. P. K. (I, Bloomington, Ind.)	10.00
Brewer, Mrs. F. E. (Δ, New York)	10.00	Butler, Ruth (BΣ)	10.00
Briant, Elizabeth R. (TE)	10.00	Button, Helen (P)	10.00
Brieker, Mrs. John (BN, Columbus)	10.00	Butts, Anna Louise (BA, Philadelphia)	10.00
Bridgman, Marian (H)	10.00	Butts, Frances (TI)	10.00
Briggs, Ruth M. (BΨ)	10.00	(see Gamma Iota)	
Briggs, Louise (BA)	10.00	Butz, Emily (BΘ)	10.00
Brigham, Mrs. E. S. (TA, Middlebury)	20.00	Byard, Mary Frances (H)	10.00
Bright, Marion (BN, Columbus)	10.00	Byers, Verna (TO)	10.00
Brindell, Edna Johnston (BI)	10.00	Byrum, Nilah (Δ)	10.00
Brister, Freda (BA)	10.00		
Brister, Hope (BA)	10.00	Cadwallader, Mrs. J. A. (BI)	10.00
Bristow, Mrs. Burton F. (BZ, Des Moines)	10.00	Cady, Mrs. Vernon (BH, New York)	10.00
Britton, Dorothy (TI)	10.00	Calder, Mrs. Robert C. (BB, New York)	10.00
(see Gamma Iota)		Caldwell, Lucy Webster (Σ)	20.00
Brizius, Vera (I)	10.00	Caldwell, Marcella (BΣ)	10.00
Brockway, Doris J. (TH)	10.00	Calhoun, May T. (BII, Seattle)	10.00
Brodrick, Georgia (BΦ)	10.00	Callander, Ellen (BH)	10.00
Brokaw, Mary Francis (K)	10.00	Calvert, Arta (BΘ)	10.00
Brookings, Louise J. (BA)	10.00	Calvert, Catherine (TH)	10.00
Brous, Miriam (BA)	10.00	Campbell, Jean (M)	10.00
Brouse, Clara A. (A, Akron)	10.00	Campbell, Mrs. Joe (BM, Denver)	10.00
Brown, Mrs. J. S. (BT, Los Angeles)	10.00	(see Denver Ass'n)	
(see Los Angeles Ass'n)		Campbell, Mrs. Kenyon S. (BN, Columbus)	10.00
Brown, Audree (IΣ)	10.00	Campbell, Mrs. Malcolm P. (BH, Los Angeles)	10.00
Brown, Beatrice (TA)	10.00	Campbell, Mary M. (II, San Francisco Bay)	10.00
Brown, Mrs. Chalmers S. (A, Akron)	10.00	Canan, Inez Richardson (TA, Lafayette)	10.00
Brown, Mrs. Dodwell (BO, Newcomb)	10.00	Cannon, Mrs. B. B. (I, Detroit)	10.00
Brown, Mrs. Jackson (BM, Denver)	10.00	Canaday, Josephine (Θ)	10.00
(see Denver Ass'n)		Canatsey, Darlene (Ω)	10.00
Brown, Janet (BA)	10.00	Cantwell, Edna (BZ)	10.00
Brown, Jeannette (Ψ)	10.00	Capers, Ruth S. (BA)	10.00
Brown, Jeannette (Θ)	10.00	Card, Mrs. Ernest M. (H, Tacoma)	10.00
Brown, Margaret (P)	10.00	Cardell, Mary (BΦ)	10.00
Brown, Marion (BO)	10.00	Carleton, Elizabeth Morris (Φ, Boston)	50.00
Brown, Martha E. (BI)	10.00	Carlson, Mrs. Geo. A. (K, Los Angeles)	50.00
Brown, Mary Virginia (BT)	10.00	Carman, Mrs. C. F. (I)	10.00
Brown, Orpha (TA)	10.00	Carmen, Mrs. Maude S. (BA, Champaign-Urb.)	11.00
Brown, Polly (BII)	10.00	Carnahan, Lulah (A)	10.00
Brown, Virginia Henry (I, Gary, Ind.)	10.00	Carnahan, Margaret (BA)	10.00
Brown, Mrs. Willard M. (BN, Detroit)	10.00	Carothers, Elizabeth (TO)	10.00



# THE KEY

Carothers, Katherine (BZ)	10.00	Culmer, Mary Beck (Δ, Bloomington, Ind.)	10.00
Carr, Ann Katherine (BN)	10.00	Cobb, Eliza P. (IT, New York)	10.00
Carr, Mrs. John R. (M, Indianapolis)	10.00	Cochrane, Mrs. James K. (BE)	10.00
Carre, Hutson (BO)	10.00	Coe, Lucy Campbell (BII, Seattle Alumnae)	10.00
Carrier, Mary Jane (FI)	10.00	Coffman, Charlie Nickle (BΘ)	10.00
Carrigan, Elizabeth (BZ)	50.00	Coffman, Mrs. Howard L. (BF, Columbus)	10.00
Carroll, Margaret G. (BA)	10.00	Coit, Grace Virginia (Σ)	10.00
Carroll, Mrs. Phillip, Jr. (BA, New York)	10.00	Cokenower, Mrs. J. W. (O, Des Moines)	10.00
Carson, Elizabeth M. (BO)	10.00	Cole, Mrs. C. C. (Θ, Tulsa)	60.00
Carter, Mrs. Henry L. (E)	10.00	Cole, Mrs. Charles S. (BA, Detroit)	10.00
Carvin, Florence (FA)	10.00	Cole, Mrs. Charles J. (E)	10.00
Cary, Ruth (E)	10.00	Cole, Zella (TA)	10.00
Case, Marian (FI, see Gamma Iota)	10.00	Coleman, Ruth (X)	10.00
Cash, Bess (E, Bloomington, Ill.)	10.00	Coles, Frances (FA)	10.00
Cass, Eleanor Lansing (Beta Iota)	10.00	Coles, Louise Bartlett (BA, Washington, D. C.)	10.00
Cassel, Mary Louise (TA)	10.00	Collar, Frances (Z)	10.00
Casterline, Margaret (H)	10.00	Colley, Mary (BA, New York)	10.00
Castellini, Mrs. Wm. (BP)	10.00	Collicott, Martha (BN)	10.00
Castner, Elsa (IΣ)	10.00	Collicott, Mary (BN, Columbus)	10.00
Catron, Mrs. Bayard Lacey (E, Bloomington, Ill.)	10.00	Collicott, Ruth (BN)	10.00
Cave, Jean (IΣ)	10.00	Collier, Mrs. Robert H. (Wichita Falls)	10.00
Cecil, Alice (FE)	10.00	Collins, Daugherty (BΣ)	10.00
Cedar Rapids Alumnae Ass'n	60.00	Collins, Margaret (IT)	10.00
Central Nebraska Ass'n—Birthday	1.17	Collins, Miriam (BI)	10.00
Central Nebraska Ass'n—Gift	11.00	Collins, Mrs. S. M. (BT, Los Angeles)	10.00
Chamberlain, Margaret B. (Θ, Columbia, Mo.)	10.00	(see Los Angeles Ass'n)	10.00
Chambers, Enolia (BP)	10.00	Collum, Mary Frances (BA)	10.00
Champaign-Urbana Ass'n	20.00	Colombet, Anita B. (BH, Palo Alto)	10.00
Champaign-Urbana Ass'n—Birthday	10.25	Colson, Jessie L. (BA)	10.00
Chaplin, Elsie (FI, see Gamma Iota)	10.00	Colston, Dorothy R. (BΣ, New York)	10.00
Chaplin, Une (FI, see Gamma Iota)	10.00	Colteaux, Teresa (E)	10.00
Chapman, Mrs. Grace S. (BI, New York)	10.00	Colter, Mrs. Max (BA, Detroit)	10.00
Charlton, Edna (Σ)	10.00	Columbia Missouri Ass'n—Gift	5.00
Charlton, Elizabeth (BA)	10.00	Columbus Alumnae Ass'n—Gift	1000.00
Charters, Mildred (Δ)	10.00	Columbus Ass'n—Birthday	36.93
Chase, Barbara Winslow (Φ)	10.00	Colvin, Anne (P)	10.00
Chase, Mrs. J. B. (Σ, see Omaha Ass'n)	10.00	Colvin, Margaret (BΨ)	10.00
Chase, Lucile (K)	10.00	Compton, Mrs. Donald (I, Indianapolis)	1.00
Chase, Sue Elder (FK)	10.00	Conaway, Palmyra (Σ)	10.00
Chastain, Mrs. Ross E. (BII, Tacoma)	10.00	Condit, Mrs. L. Irving (Σ, Detroit)	10.00
Cheney, Mary Elizabeth (Q)	10.00	Conner, Marian (A)	10.00
Chescheir, Elizabeth Booker (BX)	10.00	Connors, Virginia (IΔ)	10.00
Chesney, Catherine (Θ)	10.00	Conrad, Irene Farnham (T, Newcomb)	50.00
Chester, Catherine Louise (BN)	10.00	Conway, J. C. (Θ, Seattle)	10.00
Chewning, Alice (FK)	10.00	Conner, Mary Elizabeth (IT)	10.00
Cheyenne Alumnae—Birthday	5.00	Cook, Betty (BP)	10.00
Chez, Jeanne (FO)	10.00	Cook, Betty (I)	10.00
Chickering, Mrs. Allen L.		Cook, Norma (T)	10.00
(II, San Francisco Bay)	10.00	Cooke, Mrs. Thos. F. (H, Los Angeles)	10.00
Chicora, Catherine (FO)	10.00	Cooley, Caroline (IΣ)	10.00
Chittick, Louise (I)	10.00	Coolidge, Helen (Φ)	10.00
Christian, Elizabeth Irving (BA, Philadelphia)	10.00	Coombs, Martha (Δ)	10.00
Christianson, Inez (A)	10.00	Cooper, Alice (Σ, Detroit)	10.00
Christoffersen, Mrs. O. H. (BII, Seattle)	10.00	Cooper, Hilda (I)	10.00
Christopher, Ruth (IT)	10.00	Cooper, Kitty (P)	10.00
Church, Katherine Spears (BB)	10.00	Cooper, Norma (TB, Albuquerque)	10.00
Churchill, Mrs. W. P. (BA, Detroit)	10.00	(see Albuquerque)	10.00
Cincinnati Alumnae Ass'n—Birthday	35.51	Copeland, Helen (BZ, Washington, D. C.)	10.00
Cincinnati Alumnae Ass'n	225.00	Copeland, Margaret (BΣ)	10.00
Cisney, Gladys (BI, New York)	15.00	Coppedge, Loraine (BΘ)	10.00
Clapp, Jane (BZ)	10.00	Coppock, Josephine (BN)	10.00
Clark, Aynes (BΨ, see Beta Psi)	10.00	Corbus, Harriet Cooper (BΣ)	10.00
Clark, Frances (T)	10.00	Cordiner, Margaret (FO)	10.00
Clark, Georgette (BB)	10.00	Cornell, Clara H. (BP, Cincinnati)	10.00
Clark, Isabel J. (X)	10.00	Corner, Mrs. C. C. (BN, Columbus Alumnae)	10.00
Clark, Isabella (BK)	10.00	Corton, Mrs. E. L. (BZ)	10.00
Clark, Marguerite (FO)	10.00	Cosler, Alice A. (Δ, Bloomington, Ind.)	10.00
Clark, Mrs. Robert W. (I, Indianapolis)	2.00	Coulter, Irma (TM)	10.00
Clarke, Jacqueline (TA)	10.00	Couper, Anabel (BΣ, Wichita Falls)	10.00
Clarke, Rosamond (BH)	20.00	Covalt, Helen E. (FE, Pittsburgh)	10.00
Clay, Josephine (M)	10.00	Covert, Florence (BN)	10.00
Clenen, Jeanette (BE, New York)	10.00	Covert, Charlotte (Δ)	10.00
Clement, Virginia (H)	10.00	Covil, Eleanor (FE)	10.00
Cleveland, Loraine (BH)	10.00	Cowan, Catherine (BB)	10.00
Cleveland, Adele (BO)	10.00	Cowper, Elizabeth (BΣ)	10.00
Cleveland, Ass'n—Special Gift	10.00	Cox, Carolan (II)	10.00
Cleveland Ass'n	1000.00	Cox, Dolly (BX)	10.00
Cleveland Ass'n—Birthday	267.50	Cox, Margaret (TB)	10.00
Cline, Josephine Phillips (I)	10.00	Cox, Margaret Jane (I)	10.00
Clinger, Mrs. W. F. (A)	10.00	Coyner, Helen (TA)	10.00
Clinton, Helene (II)	10.00	Craig, Catharine (P)	10.00
Clothey, Louise (I)	10.00	Crain, Neva (FO)	10.00
Clouse, Ruth Pauline (BN)	10.00		



# THE KEY

Crane, Lucille (Ω)	10.00	Day, Dorothy (BA)	10.00
Crane, Nora (BΞ, Dallas)	10.00	Day, Irma (TA)	10.00
Cranney, Helen (TM)	10.00	Dayton Kappas	6.25
Crapo, Mrs. Mildred Kutselman (H, Muncie)	10.00	Dealey, Mrs. Walter (BΞ, Dallas)	10.00
Crasset, Mary B. (BP, Cincinnati)	10.00	Dean, Mrs. J. M. (BZ, Des Moines)	10.00
Crawford, Helen (A)	10.00	Dean, Mrs. J. M. (Des Moines)	10.00
Crawford, Dr. Mary M. (Ψ, New York)	10.00	Dean, Martha (M)	10.00
Creath, Caulean (BD)	10.00	Dean, Mrs. Ray (TT)	10.00
Crececius, Helen (BN)	10.00	Deardorff, Caroline Virginia (TΞ)	10.00
Credd, Isabel (II)	10.00	Dearle, Dorothy (TH)	10.00
Crellin, Anita Margaret (II, San Francisco Bay)	10.00	DeBerard, Elizabeth (BA)	10.00
Crew, Margaret (BΘ)	10.00	Debolt, Virginia (TP)	10.00
Crews, Virginia Lee (TΞ)	10.00	DeBruin, Betty (BN)	10.00
Crider, Esther (Σ, Kansas City)	10.00	Decherd, Mrs. H. B. (BΞ, Dallas)	10.00
(see Kansas City Ass'n)	10.00	Decker, Mrs. Albert (E, New York)	10.00
Crippen, Beatrice (TE)	10.00	Decker, Frances (BA)	10.00
Crist, Bertha (A, Akron)	10.00	Deeves, Mary H. (BΨ, Toronto)	10.00
Critchell, Kathryn (BP, Cincinnati)	10.00	DeForest, Harriett (H)	10.00
Crim, Virginia (Δ)	10.00	Dehne, Dorothy (TP)	10.00
Crosby, Gertrude H. (Φ, Baltimore)	10.00	Delta Chapter (\$40.00 applied on Keystone for Mrs. J. K. Beck)	95.00
Crossan, Evelyn (BN)	10.00	Delta Chapter—Birthday	27.55
Crossman, Mildred Michaels (TI)	10.00	DeMotte, Betty (TA)	10.00
Crowe, Mrs. Mabel (Σ, Albuquerque)	10.00	Demouy, Alexina (TII)	10.00
Crowe, Catherine (BΘ)	10.00	Denoyer, Muriel (TO)	10.00
Crowell, Rachel (II)	10.00	Denver Alumnae Ass'n	1000.00
Crowell, Sarah Eyre (BA)	10.00	(see Individual Names)	
Crowth, Ruth (BA)	10.00	Denver Alumnae Ass'n—Birthday	6.50
Cruikshank, Esther (TH)	10.00	Denver Alumnae Ass'n	110.00
Cruikshank, Marian (TA)	10.00	(see Individual Names)	
Cubberley, Elizabeth (BA)	10.00	Denver Alumnae Ass'n	25.00
Cudlip, Catherine Anne (BI)	10.00	Des Moines Ass'n	50.00
Cudworth, Katherine (X)	10.00	(In memory of Mrs. Rachel B. Swan, O)	
Culbertson, Katherine (I)	10.00	Dennis, Anna Bell (TK)	10.00
Cumming, Dorothy (TN)	10.00	Derby, Lois (BΞ)	10.00
Cummings, Marion R. (Φ, Boston)	10.00	Detling, Mrs. John M. (H)	50.00
Cunningham, Isabel A. (H)	10.00	Detroit Alumnae Ass'n	1000.00
Cunningham, Mrs. John (BM, Denver)	10.00	Detroit Ass'n—Stickers	2.00
(see Denver Ass'n)	10.00	Detroit Ass'n	62.00
Cunningham, Margaret Speaks (BN)	10.00	Dewell, Mrs. Dudley P. (BB, New York)	10.00
Curreathers, Jeraldine (BΘ)	10.00	DeWolf, Dorothy (I)	10.00
Curry, Mrs. John M. (BI, New York)	10.00	Dibert, Ruth C. (BA, Philadelphia)	10.00
Curry, Kathleen E. (BM)	10.00	Dick, Rebecca Verleden (BI)	20.00
Curry, Mary E. (P)	10.00	Dickey, Alice E. (BI)	10.00
Curtis, Barbara M. (Ψ)	10.00	Dickey, Alma G. (BN)	10.00
Curtis, Dorothy (TII)	10.00	Dickinson, Mrs. E. J. (BM, Denver)	10.00
Curtis, Frances Rebecca (TA)	10.00	(see Denver Ass'n)	10.00
Cushing, Irene B. (BT, St. Louis)	10.00	Dickinson, Mary (BN, Columbus)	10.00
Custer, Maude (M)	10.00	Dickinson, Ruth (BZ)	10.00
(see Mu Chapter)	10.00	Didriksen, Mrs. Caleb H. (Θ, Detroit)	10.00
Dadmun, Mary (H)	10.00	Diehm, Helen (TI)	10.00
Dahljelm, Marian (BII)	10.00	Diffenbacher, Dorothy (TH)	10.00
Dale, Mrs. M. A. (I, see Ass'n, St. Louis)	10.00	Dill, Margaret (BA)	10.00
Dalenberg, Ramona (H)	10.00	Dillenbeck, Marian (Q)	10.00
Dalmar, Jean (T)	10.00	Dillinger, Dorothy (BΘ)	10.00
Dameron, May Johnson (E, Bloomington, Ill.)	10.00	Dix, Ruth Henshaw (BN)	10.00
Dana, Mrs. Herbert (Σ, Denver)	10.00	Dixon, Doris (Δ)	10.00
Darden, Helen (BΞ)	10.00	Dixon, Betty (BΦ)	10.00
Daube, Carol (BΘ)	50.00	Dobson, Mrs. J. F. (TA, Baltimore)	10.00
Davidson, Mrs. Adam (BO, Dallas)	10.00	Dodge, Katherine H. (Φ, Baltimore)	10.00
Davidson, Courtenay, (E)	10.00	Dodge, Winifred (A)	10.00
Davidson, Dorothy (BΞ, New York)	10.00	Doggett, Elizabeth (BΘ)	10.00
Davidson, Emily (E)	10.00	Dolson, Hildegard (TP)	10.00
Davidson, Helena L. (BH)	20.00	Donaghy, Esther Getz (A, Akron)	10.00
Davidson, Wilna Grace (Δ, Gary)	10.00	Donaldson, Mrs. Sterling (P, Rho)	10.00
Davis, Anne A. (TH)	10.00	Donner, Sidelia Starr (I)	10.00
Davis, Clarice (TA)	10.00	Donovan, Irilla (Δ)	10.00
Davis, Dorothy S. (H)	10.00	Donovan, Mrs. J. N. (BII, Seattle)	10.00
Davis, Edna (BA)	10.00	Dooley, Eunice (E)	10.00
Davis, Freda (BΘ)	10.00	Doolittle, Rosalie (TB, Albuquerque)	10.00
Davis, Mrs. H. R. (BΞ, Dallas)	10.00	(see Albuquerque Ass'n)	10.00
Davis, Mrs. J. Lee (BΞ)	10.00	Dorsettle, Ethel Treman (H)	10.00
Davis, Katherine (TII)	10.00	Doty, Katherine S. (BE, New York)	10.00
Davis, Louise (BI)	10.00	Douglas, Mrs. C. E. (T, Baltimore)	10.00
Davis, Mable Arnold (TO)	10.00	Douglas, Martha (E)	10.00
Davis, Marguerite (TE)	10.00	Dowdy, Frances (BI)	10.00
Davis, Odessa Zeis (I)	10.00	Doyle, Frances (BM, Denver)	10.00
Davis, Sallie (H)	10.00	(see Denver Ass'n)	10.00
Davis, Mrs. Guy R. (BA, San Francisco Bay)	10.00	Doyle, Gertrude (TE)	10.00
Davis, Virginia (TΘ)	10.00	Drake, Dorothy (BA)	10.00
Day, Mrs. Franklin (BN, New York)	10.00	Dreesen, Helen (TM)	10.00
Dawster, Kathryn (TE)	10.00	Drew, Alice C. (H, Baltimore)	10.00



# THE KEY

Drew, Claire (BII)	10.00	Evans, Elizabeth (IΘ)	10.00
Drew, Helen L. (X)	10.00	Evans, Mrs. J. M. (H, New York)	10.00
Dubblefield, Lulu (E, Bloomington, Ill.)	10.00	Evans, Mrs. Chas. (BI, Cincinnati)	10.00
Dubois, Bertha (IΘ)	10.00	Evans, Ruth Ann (BI)	10.00
DuBrevil, Alice J. (Ψ, Baltimore)	10.00	Evans, Mrs. Richard (BN)	10.00
Duckwall, Danna (IΔ)	10.00	Everett, Jane (Σ)	10.00
Dudley, Winder M. (BO)	10.00	Evans, Robb (BX)	10.00
Duffey, Mary Amos (I, Indianapolis)	50.00	Eversman, Mrs. Ruth L. (BP, Cincinnati)	10.00
Duffy, Ann (BΘ)	10.00	Ewing, Frances (BM)	10.00
Duggan, Marie M. (Σ, Baltimore)	10.00	Ewing, Lucy (BM)	10.00
Dunaway, Dorothy (E)	10.00	Ewing, Isabelle F. (BI, Beta Iota)	10.00
Duncan, Mrs. I. Vance (BΣ)	10.00	Ewing, Prudence (BM)	10.00
Duncan, Jean (T)	10.00	Fagaly, Elizabeth (BX)	10.00
Duncan, Margaret (BΣ, Wichita)	10.00	Fahnestock, Sally (BM, Minnesota)	15.00
Dunkin, Mary Jane (IΔ)	10.00	Fahringer, Jean Tench (BI)	10.00
Dunkle, Mrs. Hester Brite (BΣ, New York)	10.00	Fairbairn, Margaret (BΨ)	10.00
Dunkle, Mrs. Richard (BN)	10.00	Fairlamb, Mrs. Marie Wood (BT, Syracuse)	10.00
Dunlap, Eleanor (I)	10.00	Falknor, Mrs. Bennett (Seattle)	10.00
Dunn, Florence (IΣ)	10.00	Fallwell, Ola Mae (BΣ)	10.00
Dunn, Gertrude (BII)	10.00	Faries, Mrs. J. C. (X, New York)	10.00
Dunning, Mrs. Chas. S. (Δ, New York)	10.00	Farinhold, Virginia (IΔ)	10.00
Duval, Leonora B. (BO)	11.00	Farrell, Mrs. Alton (X)	10.00
Duvall, Dorothy (Θ)	10.00	Farrell, Dorothy (IΔ)	10.00
Dyer, Janice (IΘ)	10.00	Fassett, Faith G. (IΔ)	10.00
Dyer, Susan Louise (BH, Palo Alto)	10.00	Fast, Katherine (BΘ)	10.00
Eads, Mary Anna (BA)	10.00	Faulke, Helen (P)	10.00
Eastland, Helen (M)	10.00	Favrot, Mrs. Clifford (BO, Newcomb)	50.00
Eaton, Suzanne (II)	10.00	Fee, Rebecca (IΔ)	10.00
Ebbert, Elizabeth (IΣ)	10.00	Felber, Anita (Σ)	10.00
Eberhardt, Martha (IΔ)	10.00	Felber, Dorothy (Σ)	10.00
Eberhart, Gertrude (T)	10.00	Fellows, Mrs. N. J. (BZ)	10.00
Eby, Mrs. L. H. (BI, Detroit)	10.00	Felt, Lucy D. (A, Tacoma)	10.00
Edelin, Polly Isabel (BN)	10.00	Fenet, Mary Caldwell (BΣ)	10.00
Eckford, Elizabeth (BΣ, Dallas)	10.00	Fentress, Mary Howard (II)	10.00
Eddy, Esther (IΘ)	10.00	Fentress, Mary Martha (BO)	10.00
Edee, Gwendolyn (Σ)	10.00	Ferguson, Katherine Owen (IΔ, Albuquerque)	10.00
Edwards, Miriam (IΘ)	10.00	(see Albuquerque Ass'n)	10.00
Eger, Helen (BP, Cincinnati)	10.00	Ferguson, Mrs. Esther B. (Ω)	10.00
Ehrlen, Corinne (IΔ)	10.00	Fessler, Mrs. A. L. (I, Indianapolis)	10.00
Eidman, Mary Ann (BA)	10.00	Field, Irene (BA)	10.00
Eilers, Mildred L. (BP, Cincinnati)	10.00	Files, Mrs. Ellery K. (Σ, New York)	10.00
Einstein, Mrs. Leslie (II, San Francisco)	10.00	Files, Jessie (IΘ)	10.00
Eisenlohr, Louise (BN)	10.00	Finfgeld, Mildred (E)	10.00
Elbert, Louise (BΣ, Wichita Falls)	10.00	Finch, Mrs. Edward W. (BB)	10.00
Elder, Dorothy (BM, Denver)	10.00	Finch, Nancy (BM)	10.00
Elder Naomi, (IΔ)	10.00	Finkbone, Mrs. Richard (BN, Columbus)	10.00
Elders, Doris (IΔ)	10.00	Firestone, Kathleen (P)	10.00
Eldred, Mary Wilson (BN)	10.00	Fisher, Dorothy Rose (I)	10.00
Eldridge, Florence (BB)	10.00	Fisher, Marjorie (BK)	10.00
Eliason, Louise (IΣ)	10.00	Fisher, Martha (IΔ)	10.00
Eller, Marian (IΔ)	10.00	Fisher, Sarah (BI)	10.00
Elliott, Alice (IΔ)	10.00	Fiske, Mrs. A. H. (Δ, Indianapolis)	10.00
Elliott, Mrs. W. F. (BZ, Indianapolis)	10.00	Fitch, Esther (BT)	10.00
Elliott, Hazel Hawkins (IΔ, Albuquerque)	10.00	Fitch, Pearl Taylor (BA, Tacoma)	10.00
(see Albuquerque Ass'n)		Fitschen, Juanita (BK)	10.00
Elliott, Inez (Δ, Indianapolis)	10.00	Fitzgerald, Eleanor (II)	10.00
Elliott, Ruth J. (IΔ)	10.00	Fitzhugh, Catherine (BI, New York)	10.00
Ellis Mrs. B. R. (BO)	10.00	Fitzpatrick, Clara (BO)	10.00
Ellis, Marianne (BO)	10.00	Fitzpatrick, Nina (IΔ)	10.00
Elrod, Margaret (M)	10.00	Flannery, Unarose (BΦ)	10.00
Elster, Winifred (II)	10.00	Fleming, M. Helen (IΔ)	10.00
Embry, Emma (BA)	10.00	Fletcher, Blanche (BB)	10.00
Emmett, Mrs. D. R. (BΘ)	10.00	Fletcher, Elsie (IΔ)	10.00
Emmons, Mrs. A. G. (BA)	10.00	Fletcher, Winifred (H)	10.00
Emmons, Pauline (Δ)	10.00	Flint, Mrs. K. R. B. (IΔ, Middlebury, Vt.)	10.00
Enderlin, Isabel (BN)	10.00	Fligg, Lillian Z. (BA, Philadelphia)	100.00
Endicott, Dorothy (BΨ)	10.00	Flint, Mrs. L. J. (Ω, Detroit)	10.00
(see Beta Psi)		Flood, Margah Toogood (BA, Philadelphia)	10.00
Enfield, Virginia (BM)	10.00	Fogarty, Angela (Ω, Los Angeles)	10.00
Engle, Mrs. Allen B. (BII, Seattle)	10.00	(see Los Angeles Ass'n)	10.00
Ensign, Mrs. Frank (T, Boise)	10.00	Fogg, Frances E. (BI)	10.00
(see Boise Ass'n)		Foght, Margaret Hope (Σ)	10.00
Entrekin, Dorothy (BM)	10.00	Foley, Frances (IΔ)	10.00
Enyart, Louisa Anne (Θ)	10.00	Fondren, Doris (BΘ)	10.00
Epsilon Chapter—Birthday	13.89	Foraker, Margaret (IΔ, Albuquerque)	10.00
Erdman, Mrs. Kenneth (BΣ, New York)	10.00	Foraker, Margaret (IΔ, Albuquerque)	10.00
Estabrook, Beatrice H. (Φ)	10.00	(see Albuquerque Ass'n)	10.00
Estill, Mrs. Rodas (BX, Lexington)	10.00	Forbes, Edith (BΨ)	10.00
Eta Chapter—Birthday	16.65	Ford, Beatrice Weldon (BO, Newcomb)	10.00
Evans, Ada (BP)	10.00	Ford, Harriet A. (BH)	10.00
Evans, Catherine (IΔ)	10.00	Foren, Thelma L. Hare (BK)	10.00
		Forgrave, Mary Chesney (Θ)	10.00



# THE KEY

orstner, Carolyn (BI)	10.00	Garwood, Mrs. Amos (BM, Denver)	
ort, Clara (E, Bloomington, Ill.)	10.00	(see Denver Ass'n)	10.00
oster, Helen (B)	10.00	Gary Ass'n—Birthday	8.40
oster, Isabell (BA)	10.00	Gary Ass'n—Stickers	1.00
oster, Margaret (TΘ, Des Moines)	10.00	Gass, Rebecca (TΒ, Albuquerque)	10.00
orster, Katherine Lench (H)	10.00	(see Albuquerque Ass'n)	
oster, Margaret (BM)	10.00	Gassman, Lucille (BP)	10.00
oster, Norma (K)	10.00	Gates, Mrs. Almond (BM, Wichita Falls)	20.00
orsyth, Helen (TK)	10.00	Gates, Mrs. F. E. (BM, Indianapolis)	10.00
oster, Agnes E. (BT, New York)	10.00	Gates, Helen (TA)	10.00
oster, Antoinette J. (BB, New York)	10.00	Gault, Mary Louise (P, Rho)	10.00
oster, Blanche (BO)	10.00	Gault, Merrilee (TA)	10.00
oulke, Katherine (TE, Pittsburgh)	10.00	Gause, Katherine (Δ)	10.00
oulke, Mrs. Roy A. (K, New York)	50.00	Gawthrop, Helen (BI, Beta Iota)	10.00
oster, Sara (BO)	10.00	Gawthrop, Mary H. (BI, Beta Iota)	10.00
oulkner, Elizabeth (BΞ)	10.00	Gaylor, Anne R. (BII)	10.00
owler, Marion (BA)	10.00	Geare, Marion West (BI)	10.00
ox, Peggy (BO)	10.00	Geary, Jane A. (BX)	10.00
ox, Sue Mae (BO)	10.00	Gebhardt, Elinor (BP)	10.00
rank, Helen (A)	10.00	Gebhart, Ruth (BN)	10.00
Franklin, Jessie (BP)	10.00	Gehman, Anne (BA)	10.00
Franklin, Margaret (BΨ)		Geil, Inarose (BΦ)	10.00
(see Beta Psi)	10.00	Gentry, Esther (I)	10.00
Fraser, Edith (A)	10.00	Gentry, Mrs. North T. (Θ, Columbia)	50.00
Frederick, Louise (P)	10.00	Georgeson, Dagmar (BII, Seattle)	10.00
Freeborn, Emeline (TA)	20.00	Gerow, Katherine (BA)	10.00
Freidl, Jane (H)	10.00	Gesner, Harriet (BX)	10.00
French, Harriet Louise (BT)	10.00	Getz, M. Louise (A)	10.00
French, Isabel (K)	10.00	Gibbons, Bulah (BII)	10.00
Frey, Almeda (E)	10.00	Gibbons, Edna M. (TK)	10.00
Frishmelt, Marie E. (BP, Cincinnati)	10.00	Gibbons, Frances (TK)	10.00
Fristoe, Elizabeth (TK)	10.00	Gibbons, Katherine (BΞ)	10.00
Froman, Ellen Jane (Θ)	10.00	Gibson, Eleanor C. (BΨ)	10.00
Frorer, Elizabeth N. (BI, Beta Iota)	10.00	Gibson, Mae (BZ)	10.00
Frost, Mrs. Lawrence E. (BA, New York)	10.00	Giebel, Mrs. R. L. (BP, New York)	10.00
Fry, Mrs. John (BM, Denver)	10.00	Gifford, Doris (BP, Cincinnati)	10.00
Fudge, Florence Bray (BT)	10.00	Gilbert, Velma (BΘ)	10.00
Fulks, Nadia (Θ)	10.00	Gilchrist, Mrs. Gordon (BII, Seattle)	10.00
Fuller, Mrs. George (Φ)	10.00	Giles, Mary Louise (BO)	10.00
Fulton, Elizabeth (BA)	10.00	Gilkey, Mrs. Harry (Θ, Kansas City)	
Fussell, Mrs. M. H. (BI, Beta Iota)	10.00	(see Kansas City Ass'n)	10.00
Fyfer, Elizabeth (Θ)	10.00	Gill, Virginia (BN)	10.00
Gaffney, Eliza (BΘ)	10.00	Gilleland, Elizabeth (TE, New York)	10.00
Gafford, Dorothy (Q)	10.00	Gillette, Mrs. Leon N. (X, New York)	50.00
Gage, Leslie (BQ)	10.00	Gilican, Mrs. W. B. (BO, Newcomb)	20.00
Gahr, Mrs. Albert (BP, Cincinnati)	10.00	Gilliland, Elizabeth (TE)	10.00
Gahr, Margaret (BP)	10.00	Gilliland, Helen (TE)	10.00
Gaines, Mrs. Charles K. (BB, St. Lawrence)	50.00	Gilman, Charlotte (M)	10.00
(gift of St. Lawrence)		Gilmore, Mrs. D. Anna (I)	50.00
Gale, Isobel R. (X)	55.00	Kindler, Mrs. John (BM, Denver)	
Galloway, Mrs. E. O. (K, Hillsdale)	10.00	(see Denver Ass'n)	10.00
Gamble, Dorothy (BO)	10.00	Givens, Dorothy (TΘ, Des Moines)	
Gamble, Jessica (BM)	10.00	Givens, Margaret (BM)	10.00
Gamma Epsilon	10.00	Gladden, Ruth (Ξ, see Xi Chapter)	10.00
Gamma Epsilon—Stickers	5.00	Glenn, Fannie S. (P, Columbus)	10.00
Gamma Eta—Birthday	18.06	Globensky, Mary (K)	10.00
Gamma Gamma—Birthday	11.97	Glober, Johanna (TZ)	10.00
Gamma Iota (see individual names)	210.00	Glossbrenner, Mary E. (I)	10.00
Gamma Iota—Birthday	14.18	Goble, Mrs. R. H. (BΘ)	10.00
Gamma Kappa—Birthday	10.17	Goddard, Mrs. R. H. (M, Denver)	10.00
Gamma Mu—Birthday	8.06	Goehring, Mrs. F. S. (A, Akron)	10.00
Gamma Nu—Birthday	9.69	Goettler, Beryl (BΨ)	10.00
Gamma Nu	2.00	Gohn, Virginia (II, San Francisco Bay)	10.00
Gamma Omicron—Birthday	21.81	Goldstant, Josephine (TM)	10.00
Gamma Omicron—Stickers	1.40	Goode, Frances L. (P, Rho)	10.00
Gamma Rho—Birthday	5.76	Goode, Mrs. Robert B. (TΘ, Des Moines)	10.00
Gamma Theta—Birthday	16.45	Goodfellow, Mrs. Forrest (BII, Seattle)	10.00
Gamma Theta—Pledge Chapter	25.00	Goodrich, Florence (K, Hillsdale)	10.00
Gamma Xi—Birthday	21.15	Goodman, Leah V. (P, Rho)	10.00
Gamma Xi—Gift	131.66	Goodman, Margaret (BA)	10.00
Gantz, Dorothy (I)	10.00	Gooding, Pearl (P)	10.00
Gardiner, Alice (TII)	10.00	Goodrum, Ruth S. (TA)	10.00
Gardner, Mrs. H. W. (BN, Columbus)	10.00	Goodwin, Shirley (BII)	10.00
Gardner, Mrs. K. S. (Θ, Kansas City)	10.00	Gordon, Agnes (TZ)	10.00
Garlichs, Elizabeth (H)	10.00	Gordon, Hattie H. (Θ, Kansas City)	10.00
Garrett, Jeanne (A)	10.00	Goshow, Mildred (BA, Philadelphia)	10.00
Garret, Mrs. Phillip (BA)	10.00	Goss, Millicent M. (Δ)	10.00
Garrison, Francis (E)	10.00	Gowen, Sylvia (BII)	10.00
Garrison, Helen M. (BP)	10.00	Goyta, Margarita (TII)	10.00
Garrison, Catherine (BP)	10.00	Grace, Florence S. (Θ, St. Louis)	10.00
Garton, Mary (TΘ)	10.00	Graff, Janet (I)	10.00



# THE KEY

Grafton, Vesta (IB, Albuquerque)		Hallam, Ruth (BO)	10.00
(see Albuquerque Ass'n)	10.00	Hallenbeck, Grace (BT)	10.00
Graham, Frances (BZ)	10.00	Haller, Mrs. Lyman (M, Columbus)	10.00
Graham, Mary H. (TH)	10.00	Halliday, Dorothy (IA)	10.00
Grainger, Mrs. Wm. (X, New York)	10.00	Halliburton, Louise (O)	10.00
Grainger, Mrs. Wm. (Z, Omaha)	10.00	Hallinan, Virginia (BZ)	10.00
(see Omaha Ass'n)	10.00	Halvorsen, Irma (BZ)	10.00
Grammer, Betty (BK)	10.00	Ham, Dorothy (T)	10.00
Grant, Marguerite F. (BII, Seattle)	10.00	Hamer, Mrs. Robert (BΘ, Dallas)	10.00
Graupner, Mrs. A. G. (II, Washington, D. C.)	10.00	Hamilton, Mrs. John (BN, Columbus)	10.00
Graves, Eleanor H. (Ψ)	10.00	Hamilton, Mrs. Howard (BN, Columbus)	10.00
Graves, Helen Wadsworth (Φ)	10.00	Hamilton, Mary Margaret (IN)	10.00
Gray, Elizabeth (II) (see Gamma Iota)	10.00	Hamilton, Mildred (Δ)	10.00
Gray, Margaret S. (BII, Seattle)	10.00	Hamilton, Mrs. Kenneth C. (II, San Francisco)	10.00
Graybeal, Mrs. E. V. (BΦ)	10.00	Hamm, Frances (BM)	10.00
Gray, Marian (BN)	10.00	Hammatt, Betty (TP)	10.00
Green, Bernice (BZ)	10.00	Hammett, Conchita (III)	10.00
Green, Florence W. (BI, Beta Iota)	10.00	Hammett, Dorothy (BB)	10.00
Greene, Mrs. Edward B. (BN and BA)	10.00	Hamming, Marian (BI)	10.00
Greene, Zeta Priscilla (BM)	10.00	Hancock, Deane (II)	10.00
Greer, Lucy May (I)	10.00	Hancock, Edna McCreery (BII, Seattle)	10.00
Greer, Marion (H)	10.00	Hancock, Elizabeth (II)	10.00
Gregg, Helena F. (IE, Pittsburgh)	10.00	(see Gamma Iota Chapter)	10.00
Gregg, Mary Barry (BZ, Fort Worth)	10.00	Hancock, Elsie (M)	10.00
Gregory, Isabel Culver (T, Champaign-Urbana)	10.00	Haney, Dell Marcus (BZ, Wichita Falls)	10.00
Grier, Mary (BM)	10.00	Hanford, Grace (BZ)	10.00
Grieves, Cecile (O)	10.00	Hank, Pearl (E)	10.00
Griffin, Constance (X)	10.00	Hanna, Mrs. J. Cal. (BF, Springfield, Ill.)	10.00
Griffiths, Mrs. Eben (BB, New York)	10.00	Hannah, Alice G. (BZ)	10.00
(see New York Ass'n)	10.00	Hanonn, Ruth (TP)	10.00
Grimes, Nancy (BII)	10.00	Hanover, Dorothy (Z)	10.00
Grimes, Florence (IA, Lafayette)	10.00	Hanscom, Elizabeth D. (Φ, Boston)	10.00
(see Lafayette Ass'n)	10.00	Hanselman, Mrs. W. F. (BP, Cincinnati)	10.00
Grimley, Mrs. Richard (E, Denver)	10.00	Hardy, Millison (BH)	10.00
Grimstead, Edna (BII, Seattle)	10.00	Hardy, Rosemary (II)	10.00
Griot, Mrs. Arthur J. (Σ)	10.00	Hardy, Virginia Armistead (TK)	10.00
Griscom, Elizabeth B. (BI, Beta Iota)	10.00	Harland, Josephine (BK)	10.00
Gross, Lisette (II) (see Gamma Iota Chapter)	10.00	Harlin, Nancy Jane (BΘ, Wichita Falls)	10.00
Groth, Dr. Geneva E. (BA, Philadelphia)	10.00	Harmes, Mrs. Marvin (Ω, Kansas City)	10.00
Grover, Mrs. John (O, see Kansas City Ass'n)	10.00	(see Kansas City Ass'n)	10.00
Groves, Marjorie (O)	10.00	Harnan, Elizabeth (BII)	10.00
Guest, Alice (IA)	10.00	Harney, "Dory" M. (BΨ)	10.00
Gugle, Mrs. G. L. (BN, Columbus)	50.00	Harter, Mrs. Seth (BN)	10.00
Guhman, Helen (BP, Cincinnati)	10.00	Harnworth, Margaret (TA)	10.00
Guhman, Ruth (BP, Cincinnati)	10.00	Harper, Mrs. D. N. (BA, Detroit)	10.00
Guiberson, Mrs. N. G. (BH, Dallas)	10.00	Harper, Jane (BA)	10.00
Guild, Mrs. W. P. (BN, Columbus)	50.00	Harper, Martha (TP)	10.00
Guillot, Ernestine (BΘ)	10.00	Harmon, Isabelle (X)	10.00
Guillot, Gladys (BΘ)	10.00	Harper, Thelma (TH)	10.00
Gustafson, Marjorie (TΘ)	10.00	Harriman, Abigail (TA, New York)	10.00
Guthrie, Lois (IA)	10.00	Harrington, Elizabeth (BM, New York)	10.00
Guy, Dorothy (BZ, New York)	10.00	Harrington, Mrs. V. C. (TA, Middlebury)	10.00
Guy, Elizabeth (Ω)	10.00	Harrington, Mrs. John Lyle (Ω, Kansas City)	10.00
Haas, Phyllis (Z)	10.00	Harris, Mrs. Chas. (Δ, Indianapolis)	100.00
Haasze, Harriet (TH)	10.00	Harris, E. Eugenia (I)	10.00
Haber, Mrs. Roy (BN)	25.00	Harris, Maude (BP)	10.00
Hacker, Elizabeth (BΘ)	20.00	Harris, Mrs. Robert (E, Miami)	10.00
Hackett, Mrs. Geo. S. (BF)	10.00	(see Miami Ass'n)	10.00
Hackleman, Margaret (M)	10.00	Harris, Marjorie (TZ)	10.00
Hadley, Adelmia (TA)	10.00	Harrison, Mrs. Aletta D. (E, Bloomington, Ill.)	10.00
Hadley, Mrs. C. M. (M, Seattle)	10.00	Harrison, Gene (BZ)	10.00
Hadley, Elsie Jane (BII)	10.00	Harrison, Mrs. G. C. (BN, Indianapolis)	10.00
Hadley, Helen Rebecca (BI)	10.00	Harrison, Marian (BΘ)	10.00
Hadley, Kathleen (BΘ)	10.00	Harrison, Mrs. W. H. (Σ, Indianapolis)	10.00
Haggart, Lucia (IA)	10.00	Harrison, Thelma M. (BA, Philadelphia)	10.00
Haggart, Mrs. Virgil (T, Omaha)	10.00	Harrold, Elizabeth (TE)	10.00
(see Omaha Ass'n)	10.00	Harrold, Genevieve (K)	10.00
Hahn, Mrs. J. E.—Stickers	1.50	Harshberger, Jane Y. (BA)	10.00
Haig, Gretchen (Δ)	10.00	Hart, Anne (BT, Syracuse)	10.00
Haigler, Florence Derby (BN)	10.00	Hart, Mrs. Edson B. (E, Bloomington, Ill.)	10.00
Haines, Clara (Z)	10.00	Hart, Mary Anne (BΘ)	10.00
Haines, Dorothy F. (BI, Beta Iota)	10.00	Hart, Mrs. John R., Jr. (BA, Philadelphia)	10.00
Haines, Violette Taylor (BI, Beta Iota)	10.00	Hart, Roberta Spencer (Z, Gary, Ind.)	10.00
Hale, Helen T. (TH)	10.00	Hart, Mrs. Russell A. (T, Detroit)	10.00
Hall, Anne (BN)	10.00	Hartinger, Helen (P, Rho)	10.00
Hall, Anne (II)	10.00	Haskell, Florence Eutenever (TA, Gary, Ind.)	10.00
Hall, Elizabeth (BI, Beta Iota)	10.00	Haskell, Katherine (BΘ, Muskogee)	10.00
Hall, Frances E. (Φ, New York)	10.00	Haslett, Kathleen (II)	10.00
Hall, Marshall (BA)	10.00	Hastings, Ruth (BZ)	20.00
Hall, Martha Ford (A)	10.00	Hatcher, Elizabeth (BN)	10.00
Hall, Mary Ellen (BN)	10.00	Hatfield, Mary C. (TΘ, Des Moines)	10.00
Hall, Nathalie (TA)	10.00	Havens, Jeanette Brill (Δ, Bloomington, Ind.)	10.00



# THE KEY

Havens, Mary (M, see Mu Chapter)	10.00	Hodges, Mrs. George (M, Kansas City)	10.00
Havre, Eleanor (II)	10.00	Hodges, Jessie (Θ)	10.00
Hawaiian Alumnae Ass'n	69.00	Hodges, Catherine (ΓA)	10.00
Hawks, Esther Hart (E, Bloomington, Ill.)	10.00	Hodges, Jacqueline (ΠII)	20.00
Hawkins, Mrs. R. M. (BII, Seattle)	10.00	Hodgson, Josephine (BΞ)	10.00
Hawley, Marjorie (P)	10.00	Hodson, Margaret Murphey (ΓA, Gary, Ind.)	10.00
Hayden, Mrs. Caroline Dayton (X, Minneapolis)	50.00	Hoehle, Ruth (Φ)	10.00
Hayden, Helen (Ψ)	10.00	Hoffhines, Mrs. Glenn O. (Deceased) (BM, South Shore (see South Shore Ass'n)	10.00
Hayman, Beatrice (BA)	10.00	Hoffman, Anita (BN)	10.00
Haynie, Elizabeth (Θ)	10.00	Hoffman, Dorothy (ΓP)	10.00
Hay, Frances S. (M, Washington, D. C.)	10.00	Hoffman, Esther D. (X, Seattle)	10.00
Hays, Elise (ΓO)	10.00	Hoffman, Mrs. Harold J. (ΓH)	10.00
Hazard, Mrs. Leland (Θ, Kansas City)	10.00	Hogan, Mrs. E. L. (BΞ, Houston)	10.00
(see Kansas City Ass'n)	10.00	Hogate, Jane (Δ)	10.00
Hazeltine, Ellen (ΓP)	10.00	Hoiley, Sue (BΘ)	10.00
Hearns, Madeline (BΞ, New York)	10.00	Holder, Margaret B. (BO)	10.00
Heasley, Justine (P, Rho)	10.00	Hohman, Naomi (BΔ)	10.00
Heaton, Dr. Lucia (BB, New York)	10.00	Holder, Hazel (ΓN)	10.00
(see New York Ass'n)	10.00	Holder, Julia (E, Bloomington, Ill.)	10.00
Heberlein, Charlotte (A)	10.00	Holland, Beryl Showers (Δ, Bloomington, Ind.)	10.00
Hecox, Helen (BM)	10.00	Holland, Emma (ΓO)	10.00
Hedlund, Margaret K. (A)	10.00	Hollenbeck, Mrs. Chester (BI)	10.00
Heil, Mrs. Herman G. (BN, Columbus)	10.00	Holliday, Ina (E, Bloomington, Ill.)	10.00
Hein, Hildegard (A)	10.00	Hollow, Rosalind (BΘ)	10.00
Heinlein, Mary Virginia (BN, New York)	10.00	Holloway, Jeannette (I, Indianapolis)	10.00
Heidt, Helen (II)	10.00	Holloway, Rose Wagner (Ω, Lafayette)	10.00
Hendershot, Cathryn (ΓP)	10.00	Holman, Flora (BΞ)	10.00
Henderson, Elizabeth (BΞ)	10.00	Holman, Katherine Kennon (ΓK)	10.00
Henderson, Mary (ΓE)	10.00	Holman, Margaret (ΓK)	10.00
Hendren, Mrs. Hardy (BO, Newcomb)	10.00	Holmes, Mrs. Chas. S. (BΞ, New York)	10.00
Hendrickson, Elsbeth (BΞ)	10.00	Holmes, Elinor (BII)	10.00
Henkel, Helen (I, Indianapolis)	10.00	Holmes, Jane Lambuth (BII, Seattle)	10.00
Henningsen, Phyllis (BQ)	10.00	Holmes, Julianna (T)	10.00
Henriot, Jane (BII)	10.00	Holmes, Katie Nell (ΠII)	10.00
Henry, Josephine (Θ)	10.00	Holt, Margaret (BΔ)	10.00
Henry, Kathleen (ΓO)	10.00	Holzagle, Ruth (BΔ)	10.00
Hepburn, Mrs. A. Barton (BB, New York)	1000.00	Hood, Mrs. Chas. J. (Ξ, Adrian)	10.00
Hepburn, Mrs. A. Barton (BB, New York)	10.00	Hood, Edna (ΓN)	10.00
Hepler, Beth (Ξ)	10.00	Hoon, Thelma (ΓH)	10.00
Hepler, Thiel (Ω)	10.00	Hooper, Phyllis (ΓZ)	10.00
Herkenhoff, Eunice (ΓB, Albuquerque)	10.00	Hopkins, Mrs. Edwin (BΞ, New York)	10.00
(see Albuquerque Ass'n)	10.00	Horne, Elizabeth Estelle (BΞ, New York)	10.00
Herman, Marie Rose (BΞ)	10.00	Horner, Louise M. (BA, Philadelphia)	10.00
Herrick, Dorothy (BZ)	10.00	Horsley, Mrs. Wm. H. (BII, Seattle)	10.00
Herrick, Mrs. Myron (BM, Denver)	10.00	Horton, Lucile (H)	10.00
(see Denver Ass'n)	10.00	Hoskins, Josephine (ΓB, Albuquerque)	10.00
Herrman, Mrs. Ruth Ross (I)	10.00	(see Albuquerque Ass'n)	10.00
Hesselgrave, Ruth A. (ΓA, New York)	10.00	Hoskins, Frances (ΓZ, Tucson)	5.00
Heuck, Eleanor Doris (BP)	10.00	Hoskinson, Florence Addys (BI)	10.00
Hewitt, Agnes Tefft (ΓE)	10.00	Hostetter, Mrs. George (I, Washington, D. C.)	10.00
Hewson, Muriel H. (BΨ)	10.00	Hotchkiss, Margaretta Wilson (Θ)	10.00
Hey, Helen (BP)	10.00	Hough, Mrs. B. W. (P, Rho)	10.00
Heyman, Mrs. H. W. (T, New York)	10.00	Hough, Genevieve (BΦ, Denver)	10.00
Hickam, Hubert (Δ, Indianapolis)	10.00	(see Denver Ass'n)	10.00
Hickerson, Clara (ΓO)	10.00	Houser, Mrs. Horace M. (A)	50.00
Hickey, Elizabeth (BA)	10.00	Houston, Doris E. (ΓA, Middlebury)	10.00
Hickman, Nelda (ΓN)	10.00	Houston, Emily (BN)	10.00
Hicks, Retha (BII)	10.00	Houston, Mrs. W. H. (BF, Columbus)	10.00
Higgins, Dorothea (ΓA)	10.00	Houts, Mrs. Chas. A. (I, St. Louis)	10.00
Higgs, Evelyn (ΓZ)	10.00	Howard, Catherine Lee (BΞ)	10.00
High, Bessie Yates (II, San Francisco)	10.00	Howard, Doris (BII, Tucson)	10.00
Highland, Anita (BT)	10.00	Howard, Edith (II)	10.00
Hill, Elizabeth (Δ)	10.00	Howard, Helen (ΓE)	10.00
Hill, Sallie Duncan (Δ, Bloomington, Ind.)	10.00	Howard, Mrs. Chas. (BT, Syracuse)	10.00
Hillbush, Adaline (BB)	10.00	Howard, Mary (BΨ)	10.00
Hillman, Belle (BII)	10.00	Howard, Norma (ΓA)	10.00
Hillsdale Alumnae Ass'n	4.00	Howe, Cornelia (H)	10.00
Hillsdale Alumnae Ass'n—Birthday	3.00	Howe, Mrs. Leon (Ω, Miami)	10.00
Hilmer, Arline (ΓI)	10.00	(see Miami Ass'n)	10.00
Hilton, Mrs. Thomas (BO)	10.00	Howe, Marian F. (ΓP)	10.00
Hinsdale, Mildred (BΔ)	10.00	Howe, Mrs. Thomas C. (M, Indianapolis)	10.00
Hirschey, Mrs. Irvin (ΓA, South Shore)	10.00	Howell, Ethel (BΞ, New York)	10.00
(see South Shore Ass'n)	10.00	Howell, Jessie (E)	10.00
Hirsch, Lillian (ΓN)	10.00	Howell, Mary H. (BA, Philadelphia)	10.00
Hite, Mary (BT)	10.00	Hoyland, Mrs. George W. (BF, Kansas City)	10.00
Hixon, Mary (Δ)	10.00	Hubbard, Fern (BB)	10.00
Hoadley, Elizabeth (ΓA)	10.00	Hubbard, Lillian Hellsburg (ΓO)	10.00
Hoag, Mrs. Kenneth (BN, Columbus)	10.00	Hubbell, Mrs. E. T. (E, Kansas City)	10.00
Hoard, Mrs. Clinton H. (BB, New York)	10.00	Hubbell, Grace (BΨ)	10.00
Hodge, Mrs. Chas. G. (BI, Beta Iota)	10.00	Hudson, Margaret (I)	10.00
Hodge, Rachel (E)	10.00		
Hodges, Bess (ΓN)	10.00		



# THE KEY

Hudston, Mrs. Ranulph (BM, Denver)		Jasper, Madeline (BZ)	10.00
(see Denver Ass'n)	10.00	Jenkins, Evelyn (Φ, Boston)	10.00
Huff, Helen M. (BΨ)	10.00	Jenkins, Harriet (BΘ)	10.00
Huffman, Mrs. Kenaz (BM, Denver)		Jenkinson, Fairy (BX)	10.00
(see Denver Ass'n)	10.00	Jennings, Grace Abney (Π, Fort Worth)	10.00
Huffman, Ninette (ΠΠ)	10.00	Jensen, Patricia (ΓO, Laramie)	50.00
Huggins, Mrs. Geneva Anderson (ΓN)	10.00	Jessup, Lucy (ΓK)	10.00
Huggins, Edith Lorena (M)	10.00	Jewett, Mrs. Bertha Shore (BZ, Des Moines)	10.00
Huggins, Edith Lorena—Stickers (M)	3.50	Johanning, Lois (BN)	10.00
Hughes, Ann Louise (I)	10.00	Johansen, Helen Margaret (BA)	10.00
Hughes, Dorothy (ΓP)	10.00	Johns, Jean (BP)	10.00
Hughes, Mrs. Edwin K., Jr. (Π, Des Moines)	10.00	Johns, Laura (Θ)	10.00
Hughes, Helen (Ξ)	10.00	Johnson, Adrienne (ΓZ)	10.00
Hughes, Mrs. Edward (BII, Seattle)	10.00	Johnson, Anne (Φ)	10.00
Hughes, Thelma (BN)	10.00	Johnson, Mrs. Lawrence (BA, New York)	10.00
Hughes, Virginia (BN)	10.00	Johnson, Dorothy (BM)	10.00
Hughson, Beth (BH)	10.00	Johnson, Dortha (ΓΘ)	10.00
Hugus, Helen (ΓE)	10.00	Johnson, Edith Wiley (Π)	10.00
Hull, Elizabeth (K)	10.00	Johnson, Mrs. Sydney Lee (BH, Tacoma)	10.00
Humphrey, Pauline J. (Θ, Seattle)	10.00	Johnson, Evelyn (T)	10.00
Humphreys, A. Louise (BA)	10.00	Johnson, Mrs. Harry D. (II, San Francisco)	10.00
Humphreys, Helen (Δ)	10.00	Johnson, Martha J. (BΞ)	10.00
Huning, Ernestine (ΓB, Albuquerque)		Johnson, Mary Louise (Ω)	10.00
(see Albuquerque Ass'n)	10.00	Johnson, Margaret E. (BT, Syracuse)	10.00
Hunsicker, Alice (Δ)	10.00	Johnson, Mrs. Alden (T, Los Angeles)	
Hunsicker, Hannah (Ψ)	10.00	(see Los Angeles Ass'n)	10.00
Hunt, Mrs. Clifford R. (BI, Beta Iota)	10.00	Johnson, Muriel (ΓA)	10.00
Hunt, Frances (BII)	10.00	Johnson, Mrs. W. Hugh (BΞ, Dallas)	15.00
Hunter, Mrs. E. Dean (ΓH, Everett)	10.00	Johnston, Tirzah (M)	10.00
Hunter, Mrs. F. Ellis (Δ, Indianapolis)	50.00	Jolls, Gertrude M. (BI)	10.00
Hunter, Mrs. F. P. (ΓΔ, Lafayette)	10.00	Jones, Mrs. Adam L. (BE, New York)	10.00
Hunter, Mrs. L. L. (A)	20.00	Jones, Carol (II)	10.00
Huntington, Mrs. Hugh (BN, Columbus)	50.00	Jones, Doris (I)	10.00
Huntington, Winnifred (ΓH)	10.00	Jones, Eliza (BE, New York)	10.00
Huntsberger, Helen (BA)	10.00	Jones, Etta Field (BΘ)	10.00
Huntress, Katherine (BΞ)	10.00	Jones, Mrs. Frank E. (E, Kansas City)	50.00
Hurlbut, Nellie W. (Δ, Seattle)	10.00	Jones, Mrs. Franklin (Ω, Houston)	10.00
Hurley, Margaret (BO)	10.00	Jones, Genevieve (ΓΘ)	10.00
Hutchings, Mrs. Frank (Ω, Kansas City)	10.00	Jones, Mrs. Geo. W. (Δ, New York)	10.00
Hutchcraft, Mrs. D. H. (M, Tulsa)	10.00	Jones, Helen Jane (BN)	10.00
Hutchinson, Ada F. (BZ, Iowa City)	10.00	Jones, Louise (ΓΘ)	10.00
Hyde, Susan (BH, New York)	10.00	Jones, Margaret (E, Bloomington, Ill.)	10.00
Hynes, Delta H. (BZ)	10.00	Jones, Marion W. (ΓE)	10.00
Hyslop, Eleanor (ΓH)	10.00	Jones, Mrs. Richard Lloyd (H, Tulsa)	100.00
Ide, Mrs. Herbert C. (X)	10.00	Jones, Mrs. Mark M. (A, New York)	50.00
Indianapolis Alumnae Ass'n	1000.00	Jones, Mrs. Walter A. (P, Rho)	10.00
Indianapolis Alumnae Ass'n	46.00	Jordan, Susan (I)	10.00
Indianapolis Alumnae Ass'n—Birthday	11.08	Joy, Doris (BA)	10.00
Iota Chapter	10.00	Joyce, Mary Frances (Θ)	10.00
Iota Chapter—Birthday	22.12	Joyce, Mrs. R. M. (Σ)	10.00
Iowa City Alumnae Ass'n	12.00	Junge, Antonie (BE, New York)	10.00
Iredell, Mrs. Robert (A, Akron)	10.00	Jussen, Alice S. (BA)	10.00
Ireland, Mrs. Clarence (BM, Denver)			
(see Denver Ass'n)	10.00	Kahin, Helen (Δ, Seattle)	10.00
Irons, Ruth (BZ)	10.00	Kahn, Mrs. Helen Snider (BΘ, Wichita Falls)	10.00
Irvin, Elizabeth (BM)	10.00	Kammerer, Dorothy (M)	10.00
Irvin, Mrs. F. P. (P, Rho)	10.00	Kansas City Ass'n—Birthday	13.12
Irvine, Theodora (T, New York)	10.00	Kansas City Alumnae Ass'n	1000.00
		(see individual names)	
Jackson, Elizabeth (BΞ)	10.00	Karges, Margaret (M)	10.00
Jackson, Elmita Allis (BI, Beta Iota)	10.00	Kassebaum, Calla Jane (Δ, Muncie)	10.00
Jackson, Elizabeth Rhodes (Ψ, Boston Inter-collegiate)	10.00	Kayser, Kathryn Estalyn (ΓA)	10.00
Jackson, Harriet D. (BB, New York)	10.00	Keim, Helen M. (BA)	10.00
Jackson, Jeannette E. (BI)	10.00	Keim, Mary Elizabeth (Ψ)	10.00
Jackson, Mrs. F. W. (BΨ)	10.00	Keister, Virginia (BM)	10.00
Jacobs, Adeline H. (BA, Philadelphia)	10.00	Keith, Georgena Frances (BI)	10.00
Jacobs, Doris (BM, Denver)		Keleher, Julia (IB)	10.00
(see Denver Ass'n)	10.00	Kell, Elizabeth Obares (BO)	10.00
Jacobs, Margaret (BN)	10.00	Kell, Mary Joe (BM)	10.00
Jacobson, Marjorie (ΓΔ)	10.00	Kell, Mary Joe (BM, Wichita Falls)	20.00
Jaeger, Elizabeth (T)	10.00	Keller, Betty (M)	10.00
James, Anna May (Ω)	10.00	Keller, Ruth Elizabeth (P)	10.00
James, Catharine Lewis (M, Indianapolis)	10.00	Kelley, Agnes (Ψ)	10.00
James, Mrs. Jos. H. (A)	10.00	Kelley, Katherine (X)	10.00
Jameson, Mrs. M. A. (BB, New York)	10.00	Kelly, Mrs. Wallace (BX, New York)	10.00
Jameson, Constance (ΓK)	10.00	Kelly, Mrs. R. C. (BZ, Detroit)	10.00
Jamieson, Janet P. (BA, Philadelphia)	10.00	Kelsey, Laura (T, New York)	10.00
Jamieson, Margaret (BΨ)	10.00	Kemp, Mrs. Frank A., Jr. (BM)	100.00
Jarnagin, Jane (BZ)	10.00	Kemper, Mrs. Lynn (BM, Denver)	
Jasper, Edith (BZ)	10.00	(see Denver Ass'n)	10.00
		Kendall, Mrs. Jackson W. (BM, Los Angeles)	10.00



# THE KEY

Kennedy, Caroline (BN)	10.00	Lacy, Mary Louise (BA, Los Angeles)	10.00
Kennedy, Mrs. Earl (IT, Walla Walla)	10.00	Lacy, Mattie B. (Δ)	10.00
Kennedy, Mrs. James (Θ, Kansas City)	10.00	Ladd, Dorothy (IT)	10.00
(see Kansas City Ass'n)	10.00	Lafayette Alumnae Ass'n	65.00
Kennedy, Martha Lou (Δ)	10.00	Lafayette Alumnae Ass'n—Stickers	1.00
Kennedy, Mary Ann (BΘ)	10.00	Lafayette Alumnae Ass'n	40.00
Kent, Elizabeth (TK, New York)	10.00	(see individual names)	
Kent, Margaret (M)	10.00	Lafayette Alumnae Ass'n—Birthday	13.25
Keppler, Josephine (Θ)	10.00	LaFleur, Josephine (K)	10.00
Kerr, Isabel (M)	10.00	Lake, Mrs. E. P. (Z, Adrian)	10.00
Kershaw, Adelaide H. (BI, New York)	10.00	Lake, Jane Cooper (BH, New York)	10.00
Kerz, Virginia (M)	10.00	Landacre, Elizabeth (BN)	10.00
Kessler, Elise (IT)	10.00	Landers, Mrs. H. S. (Δ, Indianapolis)	50.00
Key Ring of Theta Province	26.50	Lane, Elizabeth (BZ)	10.00
Keyes, Mrs. Victor (BN)	10.00	Lankford, Dorothy (TK)	10.00
Keyser, Marian (BA)	10.00	Landsborough, Winnie Humphrey (II, San Francisco)	10.00
Kibby, Mrs. Warren J. (BB, New York)	10.00	Larabee, Innes (BZ)	10.00
Kiernan, Mary Anita (H)	10.00	Larsh, Doris (H)	10.00
Kimmel, Evylyn (BII)	10.00	Lasche, Marian (H)	10.00
King, Eleanor (BZ)	10.00	Lasher, Jeanne (BB)	10.00
King, Esther (BII)	10.00	Latta, Marion (X)	10.00
King, Mrs. Robert A., Jr. (P, Rho)	10.00	Lathrop, Berthe (BO, Newcomb)	10.00
King, Mary Ruhon (A, Akron)	10.00	Lathrop, Mary Alinda (Ψ, New York)	10.00
King, Mrs. Reuben (E, Lexington)	10.00	Lauffer, Helen (TE)	10.00
Kinne, Katherine R. (BZ)	10.00	Laughlin, Ruth (TH)	10.00
Kinnear, Mrs. E. C. (TN)	10.00	Lavier, Charlotte (TP)	10.00
Kinnear, Mrs. E. C.—Stickers (TN)	1.00	Lavington, Mrs. Charles (BM, Denver)	
Kinneer, Katherine (Z, Muncie)	10.00	(see Denver Ass'n)	10.00
Kinneman, Mary Ann (M)	10.00	Lawrence, Antoinette (Ψ, New York)	10.00
Kinney, Elizabeth Emmitt (BN)	10.00	Lawrence Ass'n—Birthday	13.20
Kinney, Jane (TB)	10.00	Lawrenson, Louise (TG, Des Moines)	10.00
Kinman, Ruth Ellen (TH)	10.00	Lawry, Mrs. G. V. (A, Palo Alto)	10.00
Kirby, Mrs. O. E. (TII)	10.00	Leaming, Mrs. Alice P. (Δ)	10.00
Kirk, Katherine (BQ)	10.00	Leaming, Louise (Q)	10.00
Kirk, Mrs. William (BM, Denver)	10.00	Leary, Mrs. W. S. (X, Minneapolis)	10.00
(see Denver Ass'n)	10.00	LeBeau, Margaret D. (TO, Laramie)	50.00
Kirkman, Wilberta Mary (IT, Walla Walla)	10.00	Lee, Elizabeth (BZ)	10.00
Kirkpatrick, Nila (P)	10.00	Lee, Elizabeth (Θ)	10.00
Kirkrey, Mrs. Tom (TN)	10.00	Lee, Martha Virginia (TK)	10.00
Kirshman, Mrs. C. J. (Δ, Muncie)	10.00	Leers, Gwendolyn (BT)	10.00
Kiser, Marjorie (Δ)	10.00	Lefranc, Marie (TE)	10.00
Kistler, Marjorie E. (BI, Beta Iota)	10.00	Lefever, Anne (BI)	10.00
Kitchen, Jean M. (TP)	10.00	Leiber, Gertrude (I, Indianapolis)	5.00
Kleinhans, Josephine (H)	10.00	Leiper, Margaret Dale (BI, Beta Iota)	10.00
Kleiver, Mrs. Zella D. (BZ, Chicago)	10.00	Lejeal, Esther (TP)	10.00
Kline, Hazel (TE)	10.00	Lennox, Marcella (M)	10.00
Klink, Mary Edith (Δ)	10.00	Leonard, Jean (II)	10.00
Knapp, Florence (BT, Syracuse)	10.00	Leonard, June (Θ, Boston Intercollegiate)	10.00
Knapp, Marjorie (Ψ)	10.00	Leppo, Mardo (II)	10.00
Knettle, Wilma (TF)	10.00	LeSourd, Mrs. H. M. (P)	10.00
Knight, Evelyn E. (BM, Denver)	10.00	Lewis, Dorothy E. (BP)	10.00
Knight, Lulu Weeks (A, Akron)	10.00	Lewis, Gail W. (BΘ)	10.00
Knight, Margaret (T)	10.00	Lewis, Mrs. A. C. (BT, New York)	10.00
Knocke, Olga (BP)	10.00	Lewis, Janet (BA)	10.00
Knotts, Helen (BZ, Wichita Falls)	20.00	Lewis, Josephine (BII)	10.00
Knowles, Jean B. (BI, Beta Iota)	10.00	Lewis, Katherine (M)	10.00
Knox, Dorothy (BM, Denver)	50.00	Lewis, Margery Sands (BII, Seattle)	10.00
Knox, Helen (BZ, New York)	10.00	Lewis, Marjorie (Z)	10.00
Knox, Mrs. W. H. (I, Washington, D. C.)	10.00	Lexington Alumnae Ass'n—Birthday	8.00
Koehler, Margaret Spicker (BP, Cincinnati)	10.00	Lexington Alumnae Ass'n	50.00
Kohler, Elizabeth (Δ)	10.00	Lieb, Mercedes (TH)	10.00
Kolb, Marguerite (BA, Detroit)	10.00	Liggett, Frances (E)	10.00
Kolbe, Mrs. Parke R. (A, New York)	100.00	Lighton, Irene (TB, Albuquerque)	
Korherr, Dorothy (Ψ)	10.00	(see Albuquerque Ass'n)	10.00
Kraemer, Erna (BI)	10.00	Likert, Mrs. H. L. (I, Seattle)	10.00
Koop, Carmen (BN)	10.00	Lillis, Helen C. (II, San Francisco)	10.00
Kothe, Mrs. Herman (I, Indianapolis)	10.00	Lilly, Marion L. (BN, Columbus)	10.00
Kraft, Lorraine (E, Bloomington, Ill.)	10.00	Lincoln Ass'n—Birthday	13.04
Kremers, Nancy (TM)	10.00	Lincoln, Willie B. (BZ)	10.00
Krick, Mrs. Howard V. (TE, Pittsburgh)	10.00	Lind, Helen (TE)	10.00
Kroeger, Mary (A)	10.00	Lindenburger, Marie (Ψ)	10.00
Kruckemeyer, Helene (Δ)	10.00	Lindly, Mabel (Z, Lincoln)	10.00
Krueger, Donna (Q, Los Angeles)		Linnard, Elizabeth (BP, Cincinnati)	10.00
(see Los Angeles Ass'n)	10.00	Linnard, Helen (BP, Cincinnati)	10.00
Krum, Louise (E)	10.00	Lippincott, Mrs. H. H. (BA, Detroit)	10.00
Krumm, Mrs. Harry (BN, Columbus)	10.00	Lipscomb, Frances (TII)	10.00
Krutttschmitt, Marie Elise (TZ)	10.00	Listard, Marie (BB, New York)	10.00
Kuney, Kathryn (Z)	10.00	Lloyd, Helen (Δ)	10.00
(see Xi Chapter)	10.00	Lobdell, Mrs. Harry H. (Ψ, Chicago)	10.00
Kunkb, Helen (P)	10.00	Lockard, Margaret (TZ)	10.00
Kunkel, Kathryn (P)	10.00		
Kurtz, Mrs. Charles (BN, Columbus)	10.00		



# THE KEY

Locke, Marian (ΓΠ)	10.00	Marshall, Mrs. E. K. (BN, Baltimore)	10.00
Lockerby, Florence (ΓA)	10.00	Marshall, Elizabeth (BN)	10.00
Logan, Mrs. Muldrap (BO, Newcomb)	10.00	Marshall, Helen W. (BΨ)	10.00
Logan, Lulie (BX)	10.00	Marshall, Mrs. Walter Perry (BM)	10.00
Logan, Mary Eleanor (ΓΘ)	10.00	Marston, Mrs. C. M. (A & BA, Chicago)	10.00
Lomas, Alice Calvin (BZ)	10.00	Martens, Doris (Π)	10.00
Long, Florence (ΓΓ)	10.00	Martens, Marion (Π)	10.00
Long, Elizabeth (Θ)	10.00	Martin, Dorothy (BP)	10.00
Loomis, Blanche I. (BT, Syracuse)	10.00	Martin, Mrs. Thos. S., 3rd (BI, Beta Iota)	10.00
Loomis, Blanche M. (A, Akron)	10.00	Martin, Emma L. (BH, New York)	50.00
Loomis, Olive V. (BH & II, San Francisco Bay)	25.00	Martin, Jean (BX)	10.00
Lopes-Trelles, Margarita (ΓΠ)	10.00	Martin, Mrs. J. Melvin (ΓΘ, Des Moines)	10.00
Los Angeles Alumnae Ass'n	281.68	Martin, Mrs. Royal S. (BP, Cincinnati)	10.00
Los Angeles Alumnae Ass'n (see individual names)	100.00	Martin, Ruth (ΓΓ)	10.00
Los Angeles Alumnae Ass'n	1000.00	Marvel, Mrs. Nelle B. (E, Champaign-Urbana)	10.00
Los Angeles Alumnae Ass'n—Birthday	23.24	Marxen, Mrs. Minnie (A, Akron)	10.00
Louden, Linnie (ΓP, Pittsburgh)	10.00	Mason, Elizabeth (BA)	10.00
Loucks, Alberta (ΓΘ)	10.00	Mason, Mrs. John, Jr. (BI, New York)	10.00
Loughton, Phyllis (BA)	10.00	Masslich, Mrs. Chester B. (T, New York)	10.00
Lovelace, Mrs. C. W. (Ω, Kansas City) (see Kansas City Ass'n)	10.00	Masters, Estella K. (ΓΠ)	10.00
Lovell, Jean (ΓΓ)	10.00	Materne, Cornelia (ΓΓ)	10.00
Low, Mrs. Thomas (BT, New York) (see New York Ass'n)	10.00	Mather, Dorothy G. (BΞ)	10.00
Lowd, Eddie (I)	10.00	Mathew, Marie (ΓO)	10.00
Lowell, Mrs. Gordon (ΓE)	10.00	Mathews, Betty (BA, Tucson)	2.57
Lowry, Mrs. C. Dean (Σ, Omaha) (see Omaha Ass'n)	10.00	Mathews, Frances (BZ)	10.00
Loye, Mrs. P. E. (X, Minnesota)	10.00	Mathews, Mary Joe (BT)	10.00
Ludlow, Beatrice (Π)	10.00	Mathewson, Nancy (BΠ)	10.00
Ludwig, Willeen (BN)	10.00	Matthew, Janet (ΓB)	10.00
Lundy, Gladys (BM)	10.00	Matthews, Julia (BΞ)	10.00
Luther, Lois (I)	10.00	Mauck, Mrs. Hazel Scott (M)	10.00
Luther, Mary Sherfey (I)	10.00	Maxwell, Jessie J. (O, South Shore) (see South Shore Ass'n)	10.00
Lyman, Mrs. J. W. (Ω, Kansas City, Mo.)	10.00	Maxwell, Ruth R. (Δ)	20.00
Lynch, Margaret Jean (BΠ)	10.00	May, Dorothy W. (P, Rho)	10.00
Lynde, Grace P. (BB, St. Lawrence)	10.00	May, Mrs. Erwin G. (BM, Denver)	10.00
Lynne, Louise E. (P)	10.00	May, Lucille (Σ)	10.00
Lyon, Harriet Brearly (X, Minn.)	10.00	Mayer, Helen (ΓΞ)	10.00
Lyon, Mrs. C. C. (Δ, Columbus)	10.00	Mayer, Mrs. Howard S. (BP, Cincinnati)	10.00
Lyons, Dorothy J. (Φ, Boston)	10.00	Mayhew, Katherine (Σ)	10.00
		Mayhew, Ruth (Σ)	10.00
		McArthur, Eleanor (BΦ)	10.00
		McArthur, Josephine (BΦ)	10.00
		McBean, Mrs. A. J. (BA, Omaha) (see Omaha Ass'n)	10.00
Mabry, Aleene (BΘ)	10.00	McBride, Dorothy (BΘ)	10.00
Macdonald, Mrs. Peter F. (BA)	50.00	McBride, Edna B. (T, Seattle)	10.00
Macfadden, Louise (H, Fargo)	10.00	McC Campbell, Jean (BN)	10.00
MacFarlane, Mrs. Ivor (BI)	10.00	McCanna, Margaret (ΓB, Albuquerque) (see Albuquerque Ass'n)	10.00
MacKenzie, Janet (BΦ)	10.00	McCarthy, Mrs. Ronald Johnston (BA, Phila- delphia)	10.00
MacKintosh, Margaret C. (BΞ, New York)	10.00	McCarty, Mary Helen (E)	10.00
MacLachlan, Margarite (ΓH)	10.00	McCaw, Mrs. John (Σ, Denver)	10.00
MacLaughlin, Mrs. Clifford (BΞ)	10.00	McClanahan, Mildred (Σ)	10.00
MacLaughlin, Mary Elizabeth (II)	10.00	McCleary, Mrs. J. R. (BP, Cincinnati)	10.00
MacLaughlin, Mary Morris (Ω, San Francisco)	10.00	McClellan, Emma L. B. (BA)	10.00
MacNaughtan, Mrs. J., Jr. (Θ, St. Louis) (see St. Louis Ass'n)	10.00	McCollum, Edith Mary (BΨ)	10.00
Macneir, Esther (BA)	10.00	McCollum, Helen (BΨ)	10.00
Macon, Mrs. William (BT, New York)	10.00	McCandless, May Belle (BM, Denver)	10.00
Macy, Margaret (I)	10.00	McComb, Lorena (M)	10.00
Madison, Alumnae Ass'n	15.00	McConkey, Virginia (ΓΓ) (see Gamma Iota Chapter)	10.00
Magill, Dorothy (BA)	10.00	McConnell, Mrs. Albert (BH, New York)	10.00
Mahler, Miriam (ΓΘ)	10.00	McConnell, Mrs. C. M. (P, Boston Inter- collegiate)	10.00
Mahoney, Agnes (Θ)	10.00	McCord, Mary L. (BZ)	10.00
Mahony, Mrs. J. Lloyd (ΓE, Pittsburgh)	10.00	McCormac, Virginia (II)	10.00
Maier, Mrs. Julian (BΘ, Denver) (see Denver Ass'n)	10.00	McCoy, Lena (Φ)	10.00
Mains, Mrs. John (BN)	10.00	McCue, Celia (BT)	10.00
Mailland, Mary Bess Meservey (Θ)—Memoriam (see Kansas City Ass'n)	10.00	McDonald, Edna Lee (ΓΠ)	10.00
Malloy, Mary Houston (BX)	10.00	McDonald, Mrs. George (Σ, Denver)	10.00
Manhattan Kansas Ass'n—Birthday	5.18	McDonald, Harriet (BX)	10.00
Marble, Miriam (BH)	10.00	McDonald, Madeline (ΓΠ)	10.00
Marling, Mrs. Walter A. (H, Madison)	10.00	McDonald, Vinita (BΘ)	10.00
Maugigian, Jimmie (BA)	10.00	McDonald, Mrs. W. P. (O, Des Moines)	10.00
Mardvicka, Mrs. C. A. (Ω)	10.00	McDonough, Margaret (ΓB, Albuquerque) (see Albuquerque Ass'n)	10.00
Margeson, Mrs. Frank (E, Miami) (see Miami Ass'n)	10.00	McDowell, Margaret (BH)	10.00
Marquardt, Marjorie (ΓΓ)	10.00	McDowell, Martha (BH)	10.00
Marquis, Florence Smith (BA)	10.00	McDuffee, Mrs. Herbert S. (X)	10.00
Marquis, Mrs. F. W. (BA, Columbus)	10.00	McFall, Mildred (I)	10.00
Marquis, Laurastine (E, Bloomington, Ill.)	10.00	McGaughey, Helen D. (M, Cincinnati)	10.00
Marr, Althea (Σ)	10.00		
Marshall, Agnes (BΘ)	10.00		



# THE KEY

McGehee, Josephine (I)	10.00	Miller, Frances (P)	10.00
McGinnis, Mrs. Allen (I, New York)	10.00	Miller, Gladys (FM, Seattle)	10.00
McGogy, Mrs. Ruby (Σ, Seattle)	10.00	Miller, Helen J. (FE)	10.00
McGonigle, Marion (BK)	10.00	Miller, H. G. (TE)	10.00
McGoyan, Laura T. (Θ)	10.00	Miller, Mrs. Homer J. (A, South Bend)	10.00
McGrew, Mrs. Wm. T., Jr. (BZ, Detroit)	10.00	Miller, Mrs. Joseph A. (BH, San Francisco)	10.00
McGuire, Mrs. Vincent J. (A)	10.00	Miller, Irene (TH)	10.00
McHenry, Grace (BI)	10.00	Miller, Mrs. Joseph Torrence (T, Pittsburgh)	10.00
McIntire, Mrs. L. O. (Ω, Kansas City)	10.00	Miller, Margaret (FE)	10.00
McIntosh, Helen (BΨ, see Beta Psi Chapter)	10.00	Miller, Margaret L. (FΞ)	10.00
McIntyre, Dr. Clara (FO)	20.00	Miller, Marjorie (FZ)	10.00
McHenry, Abbie Anna (BZ)	10.00	Miller, Mary Elizabeth (M)	10.00
McKay, Mary Jane (FI)	10.00	Miller, Phebe L. (BI, Iowa)	10.00
McKeehan, Irene P. (BM)	10.00	Miller, Ruth A. (BII, Seattle)	10.00
McKillip, Mrs. G. L. (BN, Columbus)	50.00	Miller, Treeby (BO)	10.00
McKinney, Margaret (BII)	10.00	Miller, Mrs. W. O. (A, Kansas City)	10.00
McLaughlin, Mrs. Alfred (IT)	10.00	Milligan, Emilie H. (II, San Francisco)	10.00
McLean, Catherine B. (BII, Seattle)	10.00	Milliren, Katharine (IH)	10.00
McLean, Emily (FI, see Gamma Iota Chapter)	10.00	Millis, Mrs. Fred (I, Indianapolis)	50.00
McLean, Fannie W. (II, San Francisco Bay)	10.00	Millis, Frances (BN, Columbus)	10.00
McLean, Katharine (BA)	10.00	Milmoe, Mary (Ψ)	10.00
McLeod, Sarah Hammond (BII)	10.00	Milwaukee Alumnae Ass'n	100.00
McMahon, Mary (E)	10.00	Minnesota Ass'n—Birthday	60.08
McManus, Virginia (TB)	10.00	Misener, Elizabeth (FA)	10.00
McMaster, Marion (BA, Philadelphia)	10.00	Mitchell, Mrs. William H. (BP, Cincinnati)	10.00
McMillan, Elizabeth (X)	10.00	Mitchell, Mary (Θ)	10.00
McMurray, Charlotte (TE)	10.00	Mitchell, Mrs. W. O. (Ω, Kansas City)	10.00
McNaboe, Mrs. J. F. (Π & H, New York)	10.00	Moller, Mabel J. (II, San Francisco)	10.00
McNair, Helen (FM)	10.00	Montana Alumnae Association	20.00
McNellis, Gene (FI, see Gamma Iota Chapter)	10.00	Monteith, Mrs. W. E. (X)	10.00
McPherson, Gertrude May (H)	10.00	Mooney, Clara (BO)	10.00
McRea, Elizabeth (BA)	10.00	Mooney, Clara Orchard (Δ)	10.00
McReynolds, Gwen (FO)	10.00	Mooney, Miriam (BO)	10.00
McVey, Janet (BX, Lexington)	10.00	Moore, Elgenia (BΘ)	20.00
Mead, Emily (H)	10.00	Moore, Mrs. John Crary (BM, Denver)	
Mead, Mrs. J. F. (Σ, Omaha, see Omaha Ass'n)	10.00	(see Denver Ass'n)	10.00
Meadville Alumnae	10.00	Moore, Mary Alice (BA)	10.00
Mearns, Mrs. R. W. (BII, San Francisco)	10.00	Moore, Mrs. Robert (BO, Newcomb)	10.00
Mechele, Lillian (H, Bloomington, Ill.)	10.00	Moore, Mrs. R. H. (M, Los Angeles)	10.00
Meisner, Helen (BII)	10.00	(see Los Angeles Ass'n)	
Melville, Margaret (Σ)	10.00	Moore, Ruth (BΞ)	10.00
Meerhoff, Erma (FE)	10.00	Morey, Elinore Gertrude (TΔ, South Shore)	10.00
Melvin, Mrs. Louise E. (Ξ)	10.00	Morgan, Mrs. Elsie (I, Indianapolis)	10.00
Mendell, Elizabeth (II)	10.00	Morgan, Evangelyn (I)	10.00
Menser, Mildred (Ω)	10.00	Morgan, Mrs. C. L. (BΞ, Fort Worth)	10.00
Mensing, Gertrude (BΞ)	10.00	Morgan, Mrs. M. H. (BΩ, Detroit)	10.00
Meredith, Dorothy (K)	10.00	Morgantown Ass'n—Birthday	11.09
Meredith, Mrs. Otis (BΞ)	10.00	Morrill, Doris B. (BII, Seattle)	10.00
Merner, Benetta (BH)	10.00	Morrill, Agnes M. (BII, Seattle)	10.00
Merriam, Joyce Lee (TH)	10.00	Morrill, Mrs. R. P. (BA, Los Angeles)	10.00
Merrill, Dorothy (BI)	10.00	Morris, Mrs. George G. (I)	10.00
Merrill, Louise (BN, South Shore)	10.00	Morris, Helen S. (Θ)	10.00
Merriman, Elizabeth Mathes (X)	10.00	Morris, Jean (Σ)	10.00
Merritt, Mary (FE)	10.00	Morris, Margaret (I)	10.00
Mersereau, Katherine (Σ, Gary)	10.00	Morris, Mildred (I)	10.00
Mertz, Mrs. R. A. (A, Akron)	10.00	Morrison, Beatrice M. (TH)	10.00
Mesdag, Marion Blethen (BII, Seattle)	60.00	Morrison, Catherine (BN)	10.00
Metzger, Frances (A)	10.00	Morrison, Ellen (I)	10.00
Metzgar, Katherine (T)	10.00	Morrison, Mary (BN)	10.00
Metzger, Mary E. (A)	10.00	Morrow, Marion K. (II, San Francisco)	10.00
Metzler, Frances (BH, Tacoma)	10.00	Mortensen, Carol White (Σ)	10.00
Meyer, Elizabeth (I)	10.00	Morton, Dorothy (FI)	10.00
Meyerrose, Adelaide M. (BΞ, New York)	10.00	Morton, Jeannette A. (BT, Syracuse)	10.00
Meyers, Helen (IT)	10.00	Morton, Mary (X)	10.00
Meysenberg, Alice (Θ)	10.00	Moses, Gertrude Tucker (X)	50.00
Miami Alumnae Ass'n (see individual names)	50.00	Mosher, Florence I. (BA, New York)	10.00
Miami Alumnae Ass'n—Stickers	2.50	Mount, Marie (Δ, Washington, D. C.)	10.00
Miami Alumnae Ass'n—Birthday	10.00	Morton, Mrs. Keith (BΞ)	10.00
Mikesell, Margaret (P)	10.00	Moudy, Alice (FO)	10.00
Milar, Elizabeth (A)	10.00	Moudy, Margaret (FO)	10.00
Miles, Gwendolyn (BN)	10.00	Moyer, Adele (FE)	10.00
Miles, Mrs. Mark (BN, Columbus)	10.00	Mueller, Mrs. Ralph S. (TP, Cleveland)	10.00
Milford, Mrs. M. M. (M, Miami)	10.00	Muir, Jane (TΔ)	10.00
(see Miami Ass'n)	10.00	Muir, Mrs. Jas. A. (A)	10.00
Millar, Sara (BN)	10.00	Mu Chapter	25.50
Miller, Alice (TH)	10.00	Mu Chapter—Birthday	15.27
Miller, Alice Duer (BE, New York)	10.00	Muller, Edna (Δ)	10.00
Miller, Alice Floyd (BZ)	10.00	Muller, Virginia (H)	10.00
Miller, Bertha M. (TP)	10.00	Mullin, Mrs. Howard B. (BΞ, New York)	10.00
Miller, Effie W. (T, South Shore)	10.00	Muncie, Mary Jeannette (E)	10.00
Miller, Emery (BD)	10.00	Muncie Ass'n	130.00
Miller, Mrs. Ethel Douglas (BK)	10.00		



# THE KEY

Munson, Virginia J. (ΓΞ)	10.00	Olmsted, Gertrude (BA)	20.00
Murphy, Betty (X)	10.00	Olmsted, Grace (A)	10.00
Murray, Mary Louise (P)	10.00	Olson, Mrs. Richard G. (BM, Denver)	10.00
Muse, Mrs. J. C. (BΞ, Dallas)	10.00	Omaha Alumnae Ass'n (see individual names)	300.00
Muskogee Alumnae Ass'n	25.00	Omaha Alumnae Ass'n	10.00
Musson, Estelle (A, Akron)	10.00	O'Mara, Eileen (ΓO, Laramie)	20.00
Muth, Mrs. Robert (BM, Denver)	10.00	O'Mara, Kathleen (ΓO)	10.00
(see Denver Ass'n)	10.00	O'Mara, Molly (ΓO)	10.00
Myers, Lulu Wood (T, Wichita Falls)	10.00	Omega Chapter	37.50
Myler, Nancy (ΓE)	10.00	O'Neill, Peggy (ΓZ)	10.00
Nay, Virginia (P)	10.00	O'Neill, Josephine (M)	10.00
Neese, Julia (I)	10.00	Orr, Mrs. Edward B. (Θ, St. Louis)	10.00
Neff, Janet B. (I)	10.00	Orr, Mrs. Harry Helm (I, Muncie)	10.00
Neff, Josephine B. (I, Columbus)	10.00	Orr, Mrs. Harry Helm—Stickers (Muncie)	2.00
Neff, Virginia (ΓΘ)	10.00	Orrick, Mrs. William H. (II, San Francisco)	10.00
Nelson, Belle (BX)	10.00	Osborne, Frances (A)	10.00
Nelson, Elizabeth (BM)	10.00	Osburn, Elaine (II, Los Angeles)	10.00
Nelson, Mrs. George (Σ, Denver)	10.00	(see Los Angeles Ass'n)	10.00
(see Denver Ass'n)	10.00	Osgood, Margaret L. (Ξ, Adrian)	10.00
Nelson, Mrs. J. B. (I, Indianapolis)	10.00	O'Shaughnessy, Margaret (BN)	10.00
Nelson, Julia Jean (I, Indianapolis)	10.00	O'Shaughnessy, Martha M. (T)	10.00
Nelson, La Vonia (ΓO)	10.00	Ostenburg, Dorothy (BΘ)	20.00
Nelson, Margaret O. (Σ)	10.00	Otis, Marie (A)	10.00
Nelson, Marie (Θ)	10.00	Ottstott, Mrs. D. D. (Σ, Dallas)	10.00
Nenninger, Minerva (BP, Cincinnati)	10.00	Overholser, Leila Britt (Θ)	10.00
Nesbitt, Mrs. Hugh (BN, Columbus)	10.00	Oviatt, Mrs. H. E. (BI, New York)	10.00
Netherton, Marjorie (BN)	10.00	Overlees, Martha (BΘ)	10.00
Neuman, Jean (ΓΔ)	10.00	Owen, Ann Frederick (BN)	10.00
Neuzill, Herm (K)	10.00	Owen, Doris (BB)	10.00
Newcomb Ass'n—Birthday (Memorial Sherman Conrad)	17.00	Owens, Mrs. Wm. Warren (X, Washington, D. C.)	10.00
Newcomer, Madelyn (K)	10.00	Owings, Eloise (M)	10.00
Newell, Alice (Θ)	10.00	Owings, Lucy Penrose (BI, Beta Iota)	10.00
Newell, Lillian (BO)	10.00		
Newell, Margaret (BO)	10.00	Pace, Lydia (BΘ)	10.00
Newman, Frances E. (BP, Cincinnati)	10.00	Packard, Mary Louise (ΓA)	10.00
Newton, Mrs. E. E. (BN)	50.00	Packard, Mrs. Robert (BM, Denver)	10.00
Newton, Nan (BN)	10.00	(see Denver Ass'n)	10.00
New York Alumnae Ass'n	1000.00	Padelford, Eunice (BII)	10.00
New York Ass'n (see individual names)	58.00	Padmore, Julia (BZ, Des Moines)	10.00
New York Ass'n—Stickers	1.00	Page, Mrs. Roy (II, Omaha)	10.00
New York Ass'n—Birthday	19.41	(see Omaha Ass'n)	10.00
Nicely, Edith (BI)	10.00	Page, Mrs. Roy (II, Omaha)	10.00
Nichol, Mrs. E. Sterling (Θ, Miami)	10.00	Page, Susie Flint (Φ)	10.00
(see Miami Ass'n)	10.00	Palmenberg, Elizabeth (BI)	10.00
Nicholas, Mrs. Sumner E. (A)	10.00	Palmenberg, Marion E. (BI)	10.00
Nicholls, Mrs. J. Shane (BN, Cincinnati)	10.00	Palmer, Bernice (BII)	10.00
Nicodemus, Alberta (A)	10.00	Palmer, Dorothy (BII)	10.00
Nicolaus, Mary (II)	10.00	Palo Alto Alumnae Ass'n	106.66
Niebaum, Laura E. (ΓE, Pittsburgh)	10.00	Parish, Mrs. Melville Clyde, Jr. (BΞ)	10.00
Nielsen, Catherine Ware (Θ)	10.00	Parker, Abbot (Θ)	10.00
Nixon, Mrs. Floyd (Φ, Detroit)	10.00	Parker, Alice (E, Bloomington, Ill.)	25.00
Noah, Ardath (II, see Gamma Iota Chapter)	10.00	Parker, Alice (Θ)	10.00
Noblitt, Aileen (I)	10.00	Parker, Mrs. Everett B. (BN, Columbus)	10.00
Noon, Edith (ΓZ)	10.00	Parker, Mrs. Katharine Red. (BΞ, Houston)	10.00
Noon, Sara (ΓZ)	10.00	Parker, Margaret (ΓN)	10.00
Nordskog, Pearl (ΓΘ)	10.00	Parker, Mrs. Henry E. (O)	10.00
North, Ellen (BN)	10.00	Parker, Phyllis (Ξ)	10.00
North, Maude I. (Θ, St. Louis) (Memorial Isabelle Zintgraff, Θ)	100.00	Parker, Rozanne (E)	10.00
North, Virginia L. (H)	10.00	Parker, Mrs. H. (BI, Beta Iota)	10.00
Northern Indiana Alumnae Ass'n	10.00	Parker, Mrs. Wm. B. (BΞ, New York)	50.00
Northern Indiana Ass'n—Birthday	10.00	Parker, Mrs. Geo. (BI, Beta Iota)	10.00
Northrop, Helen C. (ΓA)	10.00	Parkerson, Alice (BO)	10.00
North Shore Alumnae Ass'n	62.01	Parkison, Mildred (ΓO)	10.00
Norton, Mrs. H. W. (BP)	10.00	Parks, Jenny M. (BI)	10.00
Norton, Mrs. Luther E. (ΓA, Middlebury)	10.00	Parrington, Louise (BII)	10.00
Nourse, Barbara (BH)	10.00	Parsons, Frances (A)	10.00
Noyes, Mrs. G. H. (H, Milwaukee)	10.00	Parsons, Jane (II, see Gamma Iota Chapter)	10.00
Noyes, Barbara (H)	10.00	Pasquale, Yvonne A. (BH)	10.00
Nunlist, Elizabeth (H)	10.00	Passmore, Harriet (K)	10.00
Oakes, Mrs. Harold (BM, Denver)	10.00	Pate, Mrs. Richard (BM, Denver)	10.00
(see Denver Ass'n)	10.00	(see Denver Ass'n)	10.00
O'Brien, Dorothy (ΓA)	10.00	Paterson, Mrs. J. D. (Ξ, Detroit)	10.00
Ogden, Mary Ann (BI)	10.00	Paterson, Mrs. R. Duncan (Ξ, Detroit)	10.00
Ohlinger, Mrs. Willard (BI, Detroit)	10.00	Patten, Mrs. John (BII)	10.00
Oklahoma City Ass'n	75.00	Patton, Lucia (BM, Denver)	10.00
Oliver, Myrtle (II, see Gamma Iota Chapter)	10.00	(see Denver Ass'n)	10.00
Ollinger, Davita (Ω, Wichita Falls)	10.00	Patton, Marietta (BM, Denver)	10.00
Olmstead, Susan Hawley (X)	10.00	(see Denver Ass'n)	10.00
		Patton, Roberta E. (H)	10.00
		Patrick, Margaret (II, San Francisco Bay)	10.00



# THE KEY

Paul, Mable (BN)	10.00	Powell, Louise (II)	10.00
Payne, Florence Harrison (X, Western New York)	10.00	Powers, Mrs. Joshua B. (BI, Beta Iota)	10.00
Payton, Mildred (M)	10.00	Powers, Louise (II)	10.00
Peabody, May E. (IA, New York)	10.00	Pratt, Betty J. (BI)	10.00
Peacock, Marion (BII)	10.00	Pratt, Caroline (Θ)	10.00
Peairs, Ila (BK)	10.00	Pratt, Edna S. (BN, Columbus)	10.00
Peairs, Myra Sinclair (E, Bloomington, Ill.)	10.00	Pratt, Marian (BI)	10.00
Peake, Alice (BO)	10.00	Pratt, Sarah D. (BI)	10.00
Peck, Jeannette (FO)	10.00	Presley, Mrs. Bevan (BII, Seattle)	10.00
Peck, Jessie Truesdell (BT, Chicago)	10.00	Pressey, Burt Jackson (FK)	10.00
Pedraza, Mrs. Marian (BI, Beta Iota)	10.00	Preston, Katherine (BT)	10.00
Peel, Mary (FN)	10.00	Pretlow, Nancy Ridley (FK)	10.00
Peirce, Eloise (E)	10.00	Prewitt, Evelyn (BX)	10.00
Peirce, Mary K. (E)	10.00	Price, Alice (Θ)	10.00
Peirce, Virginia (FO)	10.00	Price, Mrs. Herbert S. (BN, Columbus)	10.00
Pemberton, Margaret (BO)	10.00	Price, Kirby (FB)	10.00
Penn, Mrs. R. K. (BZ, Dallas)	10.00	Prigge, Mrs. John (BA, New York)	10.00
Pennell, Mrs. William (BN)	10.00	Pritchard, Mrs. Caleb A. (I, Indianapolis)	10.00
Penniman, Eleanor S. (BN)	10.00	Probasco, Charlotte (E, Bloomington)	10.00
Pennybacker, Lucy (BO)	10.00	Prothero, Frances (E)	10.00
Perkins, Priscilla (Φ)	10.00	Prothero, Henrietta (E)	10.00
Perley, Mrs. George (Σ, Des Moines)	10.00	Prout, Ruth (FO)	10.00
Perry, Doris E. (BB, New York)	10.00	Prutsman, Hazel (BO)	10.00
Perry, Marcia (BI)	10.00	Pryor, Caroline (BO)	10.00
Petersen, Elfrida (BA)	10.00	Psi Chapter	2.00
Pettigrey, Lucy E. (FN)	10.00	Pueblo Alumnae—Birthday	7.98
Pettit, Elizabeth (FB, Albuquerque)	10.00	Pugh, Elizabeth K. (BI)	10.00
(see Albuquerque Ass'n)	10.00	Pugh, Mrs. Jos. (BI, Beta Iota)	10.00
Pettit, Lenore (FB)	10.00	Pugh, Wilma (FO)	10.00
Pfeeger, Genevieve (I)	10.00	Pumphrey, Helen (P)	10.00
Pfeife, Nola (A)	10.00	Purinton, Louise Scott (BN)	20.00
Philadelphia Ass'n—Birthday	14.00	Pusey, Margaret V. (BI)	10.00
Philadelphina Alumnae Ass'n—Stickers	.52	Putnam, Dorothy (BH, Palo Alto)	10.00
Phillips, Julia (BT)	10.00	Putnam, Mrs. W. R. (X, Boise, see Boise Ass'n)	10.00
Phillips, Marguerite (BO)	10.00	Pyle, Sidonie Louise (IT, Walla Walla)	10.00
Pi Chapter—Birthday	12.00	Quayle, Alice Marion (II)	10.00
Pi Chapter	106.66	Quayle, Marjorie (II)	10.00
Picquet, Claire (FI)	10.00	Quealy, Mrs. Harriet Dodge (A)	10.00
Pierce, Clara O. (BN, Columbus)	50.00	Quest, Eleanor (II)	10.00
Pierce, Martha Belle (M)	10.00		
Piersol, Elizabeth (I)	10.00	Radford, Zilpha Fenton (BII, Seattle)	20.00
Pierson, Dorothy (BP)	10.00	Ragan, Dorothy (M)	10.00
Pierson, Florence (BO)	10.00	Railsback, Mrs. Chas. L. (A, Indianapolis)	10.00
Piggott, Louise E. (BA)	10.00	Rainey, Irene Taylor (BP, Cincinnati)	10.00
Pigman, Mrs. George (BO)	10.00	Raley, Norma (BM)	10.00
Pillsbury, Frances (E, Bloomington, Ill.)	10.00	Ralston, Catharine A. (FH)	10.00
Pinger, Mrs. Richard (BN)	10.00	Ramsey, Frances Walker (BI)	10.00
Pink, Mrs. Louis H. (BB, New York)	10.00	Randall, Mrs. F. E. (X, Omaha)	10.00
Pitt, Florence (II)	10.00	(see Omaha Ass'n)	10.00
Pittenger, Martha (A)	10.00	Randle, Flora S. (BP, Cincinnati)	10.00
Pittenger, Priscilla (M)	10.00	Rasor, Elizabeth (BN)	10.00
Pittman, Naomi B. (A, Akron)	10.00	Ratliffe, Fan (BX, Lexington)	10.00
Pittsburgh Ass'n—Birthday	11.37	Rau, Louise (M, Detroit)	10.00
Pittsburgh Ass'n	171.82	Raugh, Marjorie (P)	10.00
Pixley, Catherine (BO)	10.00	Rawley, Josephine (I)	10.00
Planche, Mildred (BO)	10.00	Ray, Ariel (FO)	10.00
Plaxon, Phyllis (BΨ)	10.00	Ray, Mrs. Geo. W. (BZ, New York)	10.00
Plimpton, Helen F. (Σ)	10.00	Ray, Lucille (FN)	10.00
Plimpton, Lorna M. (Σ)	10.00	Ray, Mary F. (FE)	10.00
Plunkett, Mrs. E. M. (BA, Detroit)	10.00	Raymond, Mrs. C. A. (BN, Columbus)	10.00
Pollard, Elizabeth G. (BI)	10.00	Raymond, Elizabeth (Σ)	10.00
Pontius, Jane (P)	10.00	Raymond, Elizabeth (BO, Newcomb)	10.00
Poole, Jessie Lee (BII, Seattle)	10.00	Rayner, Jeannette Bennett (BZ)	10.00
Poore, Barbara (X)	10.00	Rea, Helen (A)	10.00
Pope, Mrs. Alex (BZ, Dallas)	10.00	Read, Margaret Dexter (BI)	10.00
Pope, Mrs. Marquis (BX)	10.00	Reader, Evelyn (Ψ)	10.00
Porter, Florence (FA)	10.00	Ream, Dorothy (FE)	10.00
Porter, Jeanne (FN)	10.00	Rebman, Ina (BO)	10.00
Porter, Mary (FH)	10.00	Red, Mrs. Louise Gardner (BZ, Houston)	10.00
Portland Alumnae Ass'n	100.00	Reddie, Alice G. (BI)	10.00
Portland Ass'n—Birthday	33.65	Reed, Margaret (A)	10.00
Post, Joan (Ψ)	10.00	Reeder, Mrs. Wm. T. (Z, Pittsburgh)	10.00
Potter, Edna P. (BM, Denver)	50.00	Rees, Alice (BB)	10.00
Potter, Grace (BT, New York)	10.00	Reesor, Mrs. A. E. (A, Los Angeles)	50.00
Potter, Mae E. (BM, Denver)	50.00	Reesor, Mrs. A. E. (A, Los Angeles)	1.00
Potter, Mary Helen (BO)	20.00	Reichardt, Mrs. G. S. (FN)	10.00
Potts, Elizabeth C. (BA)	10.00	Reichenbach, Mrs. Alfred (BF, New York)	10.00
Poucher, Ruth (I)	10.00	Reichenbach, Marie Hatfield (Σ)	10.00
Powell, Anna (BZ)	10.00	Reid, Catherine (BZ)	10.00
Powell, Eva (II, San Francisco)	10.00	Reid, Helen M. (BΨ)	10.00



# THE KEY

Reid, Margaret (BM)	10.00	Rousseau, Dorothy (ΓΞ)	10.00
Reidy, Marcella (ΓB)	10.00	Rowe, Edna (K)	10.00
Reilly, Ineva Frances (BM)	10.00	Rowe, Genevieve (K)	10.00
Reilly, Virginia (IT)	10.00	Rowe, Mildred P. (II, San Francisco)	10.00
Renkert, Mrs. D. J. (Akron)	10.00	Rowe, Mrs. R. Y. (T, North Shore)	50.00
Rentschler, Ruby D. (AA, Akron)	10.00	Rowell, Mary C. (BΨ)	10.00
Reppert, Mrs. James H. (BI, Beta Iota)	10.00	Rowland, Martha A. (H)	10.00
Reynolds, Catherine (BΦ, Los Angeles)	10.00	Rucker, Anita (ΓK)	10.00
(see Los Angeles Ass'n)	10.00	Ruddell, Mrs. Almus G. (BH, Indianapolis)	10.00
Reynolds, Harriet (K, Kansas City)	10.00	Rudrauff, Eva (Ω)	10.00
Reynolds, Jane A. (K)	10.00	Rudy, Helen (P, Rho)	10.00
Reynolds, Ruth Sarah (IT, Walla Walla)	10.00	Runge, Elizabeth D. (BΞ)	10.00
Rhoads, Mrs. E. L. (BM, Denver)	10.00	Runge, Margaret G. (BΞ)	10.00
(see Denver Ass'n)	10.00	Rush, Helen Frances (BΔ)	10.00
Rhodes, Irene (ΓΔ)	10.00	Rushton, Lois M. (Δ)	10.00
Rhodes, Katherine (ΓK)	10.00	Rushton, Marcia Dena (Δ)	10.00
Rhome, Mrs. R. J. (BΞ, Fort Worth)	10.00	Russell, Bernice (BN)	10.00
Rhue, Mary (I)	10.00	Russell, Constance (BN)	10.00
Rice, Dorothy Anne (P)	10.00	Russell, Mrs. Edna (P, Rho)	10.00
Rice, Isabel (BZ)	10.00	Russell, Geraldine (ΓΘ)	10.00
Rice, Madeline (X)	10.00	Russell, Virginia (BΩ)	10.00
Rice, Mrs. F. O. (ΓO, Laramie)	10.00	Rust, Bernice Brown (E, Bloomington, Ill., Ass'n)	10.00
Richards, Mrs. R. J. (BA, Los Angeles)	10.00	Rutland, Alyce (BK)	10.00
(see Los Angeles Ass'n)	10.00	Rutledge, Thelma (M)	10.00
Richards, Mrs. G. M. (BT)	10.00	Rutherford, Adelyn (BΘ)	10.00
Richards, Mrs. Robert J. (BA, Los Angeles)	10.00	Rutherford, Mrs. George (BN, Detroit)	10.00
Richards, Rosamond (Ω)	10.00	Ruyl, Elsa (BΔ, New York)	10.00
Richards, Ruth R. (I)	10.00	Ryan, Patricia (ΓΔ)	10.00
Richardson, Elizabeth (II)	10.00	Sabin, Mrs. Eugene (BM, Los Angeles)	10.00
Richardson, Mary (ΓΘ)	10.00	Sabo, Beatrice Soule (Ξ, Detroit)	10.00
Richardson, Mary Catherine (ΓΘ)	10.00	Sack, Lois (E)	10.00
Rickey, Marjorie (P, Rho)	10.00	Sage, Eliza B. (BN, New York)	10.00
Riddley, Randle (BΞ)	10.00	Samuels, Eleanor (II)	10.00
Ries, Minnette (ΓN)	10.00	Sandall, Mildred (Σ)	10.00
Rigby, Cora (Φ, Washington, D. C.)	10.00	San Francisco Bay Alumnae Ass'n	1000.00
Riley, Mrs. F. L. (ΓK)	10.00	San Francisco Bay Ass'n—Birthday	28.45
Riley, Mrs. Wm. F. (BZ, Des Moines)	10.00	San Francisco Bay Alumnae Ass'n	507.68
Ripley, Katherine (ΓT)	10.00	Sanor, Mrs. Daniel, Jr. (BN, Columbus)	10.00
Rising, Alice S. (II, New York)	10.00	St. Louis Ass'n (see individual names)	70.00
Ritchey, Mrs. Marie Rosser (Θ, Kansas City)	10.00	St. Louis Ass'n—Gift	70.00
(see Kansas City Ass'n)	10.00	Sargent, Edith A. (Θ, St. Louis)	10.00
Rittel, Eleanor (BN)	10.00	(see St. Louis Ass'n)	10.00
Roach, Annie Elaine Kempton (H, Madison)	10.00	Sargent, Mary (BZ)	10.00
Roach, Sara (BN)	10.00	Sasse, Florence (BN)	10.00
Roberts, Beatrice (Ξ)	10.00	Sater, Mrs. Kenneth (BN, Columbus)	10.00
Robertson, Elizabeth (P)	10.00	Saunders, Kitty Thomas (BO)	10.00
Robin, Corinne (BO)	10.00	Saunders, Margaret (Σ)	10.00
Robinson, Mrs. A. C. (BI, Beta Iota)	10.00	Saunders, Mrs. Sidney A. (Ψ, Boston Intercol.)	10.00
Robinson, Elizabeth Norbeck (H, Madison)	10.00	Saurman, Doris (ΓE)	10.00
Robinson, Mrs. James L. (BΞ, New York)	10.00	Saurman, Frances W. (ΓE)	10.00
Robinson, Mrs. Mabel Ruch (II)	10.00	Savage, Helen (ΓB, Albuquerque)	10.00
Rocke, Grace (E)	10.00	(see Albuquerque Ass'n)	10.00
Rockey, Mrs. Wm. M. (BI, Beta Iota)	10.00	Savin, Marion B. (BA)	10.00
Rocquet, Marietta (BO, Newcomb)	10.00	Sayre, Katherine (ΓB)	10.00
Rodecker, Helen (P)	10.00	Sayre, Margaret D. (ΓT, Tacoma)	10.00
Roehler, Henryta (ΓΔ)	10.00	Scarritt, Mrs. H. C. (I, New York)	10.00
Rogers, Estelle (ΓB, Albuquerque)	10.00	Scheiffele, Corinne (BP, Cincinnati)	10.00
(see Albuquerque Ass'n)	10.00	Scherz, Mrs. Clyde (BP, Cincinnati)	10.00
Rogers, Florence (Δ)	10.00	Schilling, Mary (ΓN)	10.00
Rogers, Grace (BΞ)	10.00	Schlutz, Margaret (X)	10.00
Rogers, Lucille (ΓA)	10.00	Schmid, Mrs. Chas. (BP, Cincinnati)	10.00
Rollins, Mrs. Mildred Morgan (I, New York)	10.00	Schmitt, Gertrude (K)	10.00
Romaine, Adelaide (Ψ, New York)	10.00	Schmidt, Mrs. Anton (BN)	10.00
Romer, Caroline (BT, New York)	50.00	Schmitz, Janet (Σ)	10.00
Romer, Frances (BN)	50.00	Schmuck, Louise (BA)	10.00
Rooda, Ellen (Δ)	10.00	Schoedinger, Mrs. Geo. (BN, Columbus)	10.00
Root, Alice Carol (BO, Newcomb)	10.00	Schoentgen, Jane (BZ)	10.00
Roper, Mary R. (BE, New York)	10.00	Schofield, Mrs. E. M. (M)	50.00
Rorick, Alice (Ξ)	10.00	Schofield, Mrs. E. M. (M)	1.00
Rose, Elizabeth A. (I, New York)	10.00	Schreel, Generose (P)	10.00
Rose, Mrs. Thomas (BΞ, Dallas)	10.00	Schroeder, Marian (BΦ)	10.00
Rosenfelder, Ruth (BP)	10.00	Schroth, Mrs. Herbert (BP)	10.00
Rosenlieb, Charlotte D. (ΓO, Laramie)	50.00	Schryock, Mrs. Richard (BA)	10.00
Rosentreter, Florine (Ξ)	10.00	Schulte, Mrs. C. F. (BΔ, Denver)	10.00
Ross, Dorothy (II, see Gamma Iota Chapter)	10.00	(see Denver Ass'n)	10.00
Ross, Eleanor (ΓI)	10.00	Schumacher, Mrs. August H. (BΞ, Houston)	10.00
Ross, Mary Georgia (BT)	100.00	Schumacher, Mrs. August H.—Stickers (BΞ)	.50
Ross, Mildred (ΓA)	10.00	Schutz, Arthie May (Θ)	10.00
Ross, Mildred (T)	10.00	Schutz, Mrs. Edward G. (Δ, South Shore)	10.00
Rossiter, J. Boone (BΦ)	10.00	(see South Shore Ass'n)	10.00
Roth, Mrs. A. H. (BΔ)	10.00		
Rothchild, Josephine Nancy (BK)	10.00		



# THE KEY

107

Schuyler, Helen Marie (TA)	10.00	Simpler, Caroline (BN)	10.00
Schwartz, Wilhelmina (BO)	10.00	Sims, Mrs. Alfred G. (BA, Detroit)	10.00
Schwier, Minona (BN, Columbus)	50.00	Sims, Pattie Wilson (BZ)	10.00
Scott, C. Irene Van Slyke (BA, Gary)	10.00	Simpson, Irene W. (Σ)	10.00
Scott, Ester (BΘ)	10.00	Simpson, Marion Annette (BA)	10.00
Scott, Florence (Ψ)	10.00	Sinclair, Mrs. W. J. (E, Bloomington, Ill.)	10.00
Scott, Mrs. R. R. (TB, Indianapolis)	10.00	Sisk, Mrs. Arthur H. (TB, Albuquerque)	10.00
Scott, Lowndes (TK)	10.00	Sisk, Helen (TB, Albuquerque)	10.00
Scott, Lucille (BO)	10.00	(see Albuquerque Ass'n)	10.00
Scott, Patricia (Ψ)	10.00	Siter, Mary (BA)	10.00
Scribner, Mrs. F. M. (BB, New York)	10.00	Skain, Josephine M. (BX)	10.00
Scudder, Anne (BΣ, New York)	10.00	Skinker, Mrs. Murray E. (Φ, New York)	10.00
Seabright, Jane (BT)	10.00	Skinner, Dorothy (Δ)	10.00
Seacrest, Mrs. Joe (Σ, Denver)	10.00	Skinner, Harriet (P)	10.00
(see Denver Ass'n)	10.00	Skinner, Mrs. Nora Cole (BΘ, Oklahoma City)	10.00
Seago, Georgia (BO)	10.00	Skinner, Mrs. Ralph L. (II, Detroit)	10.00
Seagrave, Mrs. L. H. (BII, New York)	10.00	Skirrow, Mrs. John M. (BΣ, New York)	10.00
Sears, Helen (P)	10.00	Slaymaker, Marion (TΘ)	10.00
Seiser, Jane (BZ)	10.00	Sloane, Mrs. C. D. (Δ, Washington, D. C.)	10.00
Sellers, Eliza Washburn (BN)	10.00	Slocum, Mrs. A. L. (H, Milwaukee)	60.00
Sellers, Florence G. (BI)	10.00	Smack, Dorothy (BΣ)	10.00
Semans, Abigail M. (P)	10.00	Small, Jean Frances (BP)	10.00
Semans, Anne (P, Rho)	10.00	Smallwood, Margaret (BT)	10.00
Semans, Mrs. Ed. (P, Rho)	10.00	Smart, Mrs. George (BN, New York)	10.00
Semans, Ruth (BN)	10.00	Smith, Mrs. Gillman (X, Washington, D. C.)	10.00
Semple, Anne (BP)	10.00	Smith, Adelaide (I, Indianapolis)	1.00
Sensing, Anna R. (BA)	10.00	Smith, Agnes (I)	10.00
Servey, Mrs. Dan (Ω, Kansas City)	10.00	Smith, Barbara H. (TA, Middlebury)	10.00
Setchell, Lillian (BA)	10.00	Smith, Burnice (BT)	10.00
Severance, Grace (TH)	10.00	Smith, Charlotte (Ψ, New York)	5.00
Shaggart, Jane (TI)	10.00	Smith, Mrs. Clarence (Θ, Boston)	10.00
Shaner, Martha (Δ)	10.00	Smith, Doris DuVall (BN)	10.00
Shannon, Helen Frances (BΘ)	10.00	Smith, Elizabeth C. (BI)	10.00
Sharp, Jeffie (TB)	10.00	Smith, Elsa E. (K)	10.00
Sharpless, Martha A. (BA)	10.00	Smith, Elsie (BN)	10.00
Shartle, Margaret (TB)	10.00	Smith, Emma Cloud (TN)	10.00
Shattuck, Dorothy Andrew (BM, Wichita Falls)	10.00	Smith, Mrs. H. E. (BF, Baltimore)	10.00
Shaw, Faithie (BΦ)	10.00	Smith, Mrs. K. D. (A, Akron)	10.00
Shay, Mary (II)	10.00	Smith, Florence Ambrose (BO, Newcomb)	10.00
Shea, Mrs. Joseph (A, Akron)	10.00	Smith, Mrs. Geo. Edw. (BP, Cincinnati)	10.00
Sheafe, Mrs. R. J. (BII)	65.00	Smith, Gladys (K)	10.00
Sheaff, Bessie (TA, Kansas City)	10.00	Smith, Mrs. G. A. (BF)	10.00
Sheldon, Sarah M. (BII, Seattle)	10.00	Smith, Helen Mae (TΘ)	10.00
Sheller, Dorothy (TH)	10.00	Smith, Helen R. (TI)	10.00
Shellman, Ruth (BI)	10.00	Smith, Hessie D. (BB, Los Angeles)	10.00
Shepherd, Poppy (BII)	10.00	Smith, Imogene (BX)	10.00
Sherman, Dr. Emmogene Powell (BB)	10.00	Smith, Isobel Curtis (BA, Gary)	10.00
Sherman, Mrs. E. B. (Σ, Boise Alumnae)	10.00	Smith, Jennie Margaret (TN)	10.00
(see Boise Ass'n)		Smith, Laura (M)	10.00
Sherwin, Lorena P. (TP)	10.00	Smith, Mrs. J. Raven (Φ, New York)	10.00
Sherwood, Charlotte (BN)	10.00	Smith, Margaret (BΣ)	10.00
Shewman, Elsie (BP)	10.00	Smith, Mrs. Mark E. (BII, San Francisco)	10.00
Shewman, Lela (BP)	10.00	Smith, Marjorie (Ω)	10.00
Shields, Elizabeth (BΩ)	10.00	Smith, Marion (TZ)	10.00
Shinkoskey, Iris (TH)	10.00	Smith, Mary George (TII)	10.00
Shipman, Emma C. (Φ, Boston)	20.00	Smith, Mattee Gooch (BΣ)	10.00
Shirley, Lorraine (BΣ)	10.00	Smith, Maurine E. (Θ)	10.00
Shively, Mrs. Geo. (Δ, New York)	10.00	Smith, Mrs. Merrick (BΣ, New York)	50.00
Shockley, Jeanne (TΘ)	10.00	Smith, Mrs. Percy F. (BΣ)	10.00
Shoemaker, Emma Jane (BI, Beta Iota)	10.00	Smith, Virginia (Σ, see Xi Chapter)	10.00
Short, Coramabel (TE)	10.00	Smith, Winbourne (Δ)	10.00
Short, Nina V. (TA, New York)	10.00	Snead, Iris Phene (TII)	10.00
Shoup, Frances (BH)	10.00	Snead, Katherine (BII)	10.00
Showalter, Portia (I)	10.00	Snider, Mrs. Grace Duff (Ω, Wichita Falls)	10.00
Showerman, Anita M. (H)	10.00	Snow, Genevieve (TA)	10.00
Shriver, Ruth (K)	10.00	Snydam, Margaret Terhune (BΣ)	10.00
Shults, Katharine (BK)	10.00	Snyder, Helen (BII)	10.00
Shuttleworth, Norma (M)	10.00	Snyder, Mildred (Ω)	10.00
Shutz, Mrs. Byron (Θ, Kansas City)	10.00	Sourwine, Helen Blanche (Δ)	10.00
(see Kansas City Ass'n)	10.00	Sorey, Katherine Peak (BΘ, Wichita Falls)	10.00
Sibbald, Agnes H. (BI, Beta Iota)	10.00	Southall, Helen (TN)	10.00
Sibbet, Nancy (Σ)	10.00	South Bend Ass'n—Birthday	6.55
Sibley, Eileen (Δ, Gary)	10.00	Southard, Mrs. E. E. (X)	10.00
Sidle, Margaret (T)	10.00	South Shore Association	80.00
Sigma Chapter	50.00	South Shore Ass'n—Birthday	20.00
Silbaugh, Ruth Ann (BN)	10.00	South Shore Alumnae Ass'n (see individual names)	50.00
Simmons, Elisabeth (BH)	10.00	South Shore Alumnae Ass'n—Stickers	2.00
Simmons, Mrs. Elwyn L. (H, Bloomington, Ill.)	10.00	Southwick, Mrs. Homer J. (Σ)	10.00
Simmons, Ethel (X)	10.00	Spaite, Katherine (P)	10.00
Simmons, Mrs. P. C. (Θ, St. Louis)	10.00	Spalding, Mary Frances (BM)	10.00
(see St. Louis Ass'n)	10.00	Spaulding, Mrs. C. W. (BZ, North Dakota)	10.00



# THE KEY

Sparhawk, Elizabeth (BM, Denver)	50.00	Stout, Louise (Δ)	10.00
Sparhawk, Helen (BM, Denver)	50.00	Stowe, Camille (ΓΙ)	10.00
Speare, Mrs. E. Ray (Φ, Boston)	10.00	Stratton, Flora (BO, Newcomb)	10.00
Spencer, Adelin E. (Ψ, Newcomb)	10.00	Streit, Katherine (BP)	10.00
Spencer, Doris (ΓΟ)	10.00	Straub, Mrs. Geo. F. (Π, Hawaiian)	50.00
Spencer, Jean (BΨ)	10.00	Striker, Jeannette (BP, Cincinnati)	10.00
Spencer, Judith (Θ)	10.00	Strohm, Mrs. Adam (BA, Detroit)	10.00
Spencer, Mary C. (Ψ, Newcomb)	10.00	Stroman, Doris (Α)	10.00
Spencer, Molly K. (BΨ)	10.00	Strothman, Doris (ΓΙ)	10.00
Spensley, Mrs. H. B. (X)	10.00	Struthers, Elizabeth (BA)	10.00
Sperry, Mrs. Carlton (H, Akron)	10.00	Stuart, Ruth Bewsher (BZ, Des Moines)	10.00
Sponsel, Eleanor Aldrich (BA, Gary)	10.00	Studebaker, Mildred Wells (BN)	10.00
Spokane Ass'n	15.00	Sturtevant, Ruth S. (ΓΑ)	10.00
Spokane Ass'n—Stickers	.25	Sturtevant, Mrs. Paul (ΓP, New York)	10.00
Spokane Ass'n—Birthday	11.78	Sullivan, Gertrude (Σ)	10.00
Sprague, Helen (ΓΔ)	10.00	Sullivan, Maxine Van Meter (ΓΘ)	10.00
Sprague, Laura Eunice (BA, New York)	10.00	Sullivan, Virginia (BN)	10.00
Springer, Mildred (E)	10.00	Swain, Mrs. Harry P. (BN, Columbus)	10.00
Springfield, Illinois, Ass'n—Birthday	8.41	Swan, Elizabeth (Θ)	10.00
Spurrier, Myrtle (ΓΘ)	10.00	Swan, Mrs. Hugo (ΓΘ, Dallas)	10.00
Squier, Helen (K)	10.00	Swander, Helen Beery (BA)	10.00
Stair, Mrs. Russell (ΓΔ)	10.00	Swanson, Helen E. (Α)	10.00
Stabler, Mrs. Charles M. (BI)	10.00	Swanston, Mrs. William A. (Α)	10.00
Staffler, Wilma Halsted (BH)	10.00	Swartzel, Frances (TE)	10.00
Stahl, Mrs. W. F. (Τ, North Shore)	10.00	Swatek, Marie (BΘ)	10.00
Standish, Beatrice Mesner (Π, Palo Alto)	10.00	Sweet, Elizabeth (Τ)	10.00
Stanley, Sara (BN)	10.00	Swelting, Dorothy (E)	10.00
Stanton, Mrs. W. L. (BA, Detroit)	10.00	Swenson, Mary (H)	10.00
Stanwood, Mrs. E. B. (Π)	10.00	Swink, Martha Dietrich (P, Rho)	10.00
Staples, Lillian (BΨ, see Beta Psi)	10.00	Swofford, Mary (BM, Kansas City)	10.00
Stark, Mrs. H. R. (Σ, New York)	10.00	(see Kansas City Ass'n)	10.00
Starr, Alida (BΨ, see Beta Psi Chapter)	10.00	Symms, Virginia W. (Θ)	10.00
Starr, Ruth (P, Rho)	10.00	Sylvester, Mrs. R. H. (BZ, Des Moines)	10.00
Staunton, Mildred Marshall (Α, Milwaukee)	10.00	Syracuse Alumnae Ass'n—Birthday	4.56
Staves, Jane (ΓΘ)	10.00	Syperud, Ruth M. (BZ)	10.00
Stearns, Mrs. Robert (BM, Denver)	10.00		
Steedman, Aileen (ΓΙ)	10.00	Tacoma Alumnae Ass'n	7.40
Steele, Margaret (ΓΔ)	10.00	Tacoma Ass'n—Birthday	2.64
Steffey, Miriam (Θ)	10.00	Tait, Mary Lillian (BT)	10.00
Stein, Mrs. William S. (Σ, Washington, D. C.)	10.00	Talbot, Katherine (BQ)	10.00
Steinbicker, Clara (BT, Syracuse)	10.00	Talbot, Marguerite Morhan (X, Washington, D. C.)	10.00
Steinman, Julia Marie (BP, Cincinnati)	10.00	Talbot, Mignon (BN)	10.00
Steinson, Eleanor (ΓΣ)	10.00	Tallmadge, Mrs. Alvan (BN, Columbus)	10.00
Szell, Thelma (Σ, see Xi Chapter)	10.00	Tamblyn, Esther E. (Σ)	10.00
Stellwagen, Mrs. Seiforde (X, Washington, D. C.)	10.00	Tanner, Flora (H)	10.00
Stendahl, Agnes (ΓΟ)	10.00	Tanquary, Mrs. M. C. (BA, Fargo)	10.00
Stendahl, Osilia (ΓΟ)	10.00	Tarbell, Martha (I, New York)	60.00
Stenile, Elizabeth (BP)	10.00	Tatlow, Laurene (BM)	10.00
Stephens, Mrs. Clyde (X, Minnesota)	10.00	Tatem, Mary Nash (ΓK)	10.00
Stephens, Lois B. (Σ, Baltimore)	10.00	Taylor, Chrystal (ΓΑ)	10.00
Stephenson, Mrs. B. F. (BI, Detroit)	50.00	Taylor, Mrs. G. B. (I, Indianapolis)	10.00
Stephenson, Mrs. D. M. (M, Indianapolis)	10.00	Taylor, Harriet Elizabeth (I)	10.00
Sterling, Margery (ΓΙ)	10.00	Taylor, Katherine C. (BN, Columbus)	10.00
Sterne, Mrs. Chas. (BM, Denver)	10.00	Taylor, Kathleen (I)	10.00
Stevens, Mrs. A. C. (ΓII)	10.00	Taylor, Mrs. N. L. R. (Θ, Kansas City)	10.00
Stevens, Jane (Σ)	10.00	Teetor, Mrs. Ralph (Δ)	10.00
Stevens, Martha (BQ)	10.00	Teigeiro, Dolores (BΣ)	10.00
Stevens, Luveta H. (ΓII)	10.00	Tennant, Miriam B. (BT, Syracuse)	10.00
Stevens, Mary (E)	10.00	Terhune, Mrs. J. Russell (BI)	10.00
Stevenson, Mrs. J. J. (BN, Columbus)	50.00	Terwilliger, Verna (E, Bloomington)	10.00
Stevenson, Mrs. D. M. (Q)	10.00	Teshner, Fredricka (BQ)	10.00
Stewart, Mrs. Chas. H. (ΓZ, Tucson)	2.57	Teter, Mrs. Sanford (Δ, Bloomington, Ind.)	10.00
Stillman, Georgia (Α)	10.00	Thacher, Mrs. Kate P. (I, Muncie)	10.00
Stipek, Gladys (BΨ)	10.00	Thatcher, Mrs. Wm. H. (BI, Swarthmore)	50.00
St. Lawrence Ass'n—Birthday	12.25	Thibant, Evelyn (BO)	10.00
St. Lawrence Ass'n (see pledge of Mrs. Chas. Gains)	50.00	Thistlethwaite, Mrs. John R. (BO)	10.00
Stockham, Helen (BB)	10.00	Thomas, Mrs. F. R., Jr. (Π, San Francisco)	10.00
Stocking, Mrs. George (Σ, Omaha)	10.00	Thomas, Christine (BX)	10.00
(see Omaha Ass'n)	10.00	Thomas, Dorothy (BO)	10.00
Stockton, Mary (X, New York)	10.00	Thomas, Dorothy (ΓΑ)	10.00
Stoddard, Mrs. R. B. S. (E)	10.00	Thomas, Grace (M)	10.00
Stokes, Hannah Hunt (I, Washington, D. C.)	10.00	Thomas, Ina M. (BT, Syracuse)	10.00
Stokes, Helen B. (I)	10.00	Thomas, Mrs. John Martin (ΓΑ, New York)	10.00
Stone, Bettie Lou (Θ)	10.00	Thomas, Mrs. Joseph (ΓP, Akron)	10.00
Stone, Dallas Victoria (BN)	10.00	Thomas, Marabeth (M)	10.00
Stone, Mrs. Edward C. (E, Washington, D. C.)	20.00	Thomas, Marjorie (BO, Newcomb)	10.00
Stone, Mrs. Edward (BI, Beta Iota)	10.00	Thompson, Ann (BI)	10.00
Stone, Ruth (I, Indianapolis)	1.00	Thompson, Mrs. A. J. (Q, Kansas City)	10.00
Storms, Helen (Σ)	10.00	(see Kansas City Ass'n)	10.00
Stout, Alice (Δ)	10.00	Thompson, Ruth (TE)	10.00
		Thomson, Mrs. Philip L. (BT, New Cork)	10.00



# THE KEY

Thorn, Mrs. Chas. (BO, Newcomb)	10.00	Wakefield, Sara (IP)	10.00
Thraikill, Emily (BΦ)	10.00	Walcott, Lutie (BΘ)	10.00
Thurber, Mrs. Alice Egbert (BT, Syracuse)	10.00	Waldo, Ruth (BΞ, New York)	10.00
Thwait, Dorothy (BΘ)	10.00	Walker, Alice (BB, New York)	10.00
Thygeson, Margaret (IT)	10.00	Walker, Charlotte (IH)	10.00
Tidball, Louise (IO)	10.00	Walker, Dorothy (Θ)	10.00
Tilson, Jewel (IO)	10.00	Walker, Eleanor (BΨ)	10.00
Tinker, Martha (BA)	10.00	Walker, Helen D. (BI, New York)	10.00
Todd, Geraldine (BΦ, Tacoma)	10.00	Wallser, Lois (BI, New York)	10.00
Toledo Ass'n	44.00	Walker, Mrs. Ray (I)	10.00
Tolman, Mrs. Guy H. (Φ, New York)	10.00	Walker, Mary N. (BB, New York)	10.00
Tombaugh, Catherine (K)	10.00	Walker, Mrs. G. M. (I, New York)	50.00
Tomlinson, Florence S. (IO, Des Moines)	50.00	Wallace, Mrs. Edwin Chapin (BB, New York)	10.00
Topeka Ass'n—Birthday	5.65	Wallace, Mrs. Lloyd S. (A, Akron)	10.00
Toronto Alumnae Ass'n—Birthday	13.66	Wallace, Helen (BΘ)	10.00
Torr, Eleanor (M)	10.00	Wallace, Janet (Akron)	1.00
Torrey, Mary (BII)	10.00	Wallace, Martha Jean (Akron)	1.00
Tow, Marjorie C. (BΨ)	10.00	Wallace, Mrs. William L. (BT, Syracuse)	10.00
Towle, Mary (Σ)	10.00	Walla Walla Ass'n—Birthday	7.97
Towle, Mary (II, see Gamma Iota Chapter)	10.00	Waller, Florence (A)	10.00
Townsend, Anne (IK)	10.00	Waller, Katherine (IT)	10.00
Trafton, Mary (Φ)	10.00	Waller, Hallie (A)	10.00
Treat, Louise (Ψ)	10.00	Walrath, Ruth Mauck (K, Hillsdale)	25.00
Fredway, Marion E. (P)	10.00	Walsh, Mildred (BII, Seattle)	10.00
Fregellas, Kathryn Strong (BM, Baltimore)	10.00	Walsh, Mona D. (BH)	10.00
Treichman, Dorothy (K)	10.00	Walsh, Sarah (Σ)	10.00
Tressler, Minnie (Deceased) (M)	10.00	Walter, Eleanor (BM)	10.00
Trimble, Margaret H. (X, Minnesota)	10.00	Walter, Margaret (BΨ)	10.00
Truelblood, Mrs. Donald (BII, Seattle)	10.00	Walters, Myrtle (II, Los Angeles)	10.00
Tucker, Bess Marian (M)	10.00	Walters, Mrs. Adair (BO)	5.00
Tucker, Sara Lynn (BX)	10.00	Walton, Margaret B. (BI)	10.00
Tuggle, Mildred (BΘ)	10.00	Walton, Marjorie E. (BΨ)	20.00
Tulsa Ass'n	200.00	Ward, Mrs. Eugene V. (BH, San Francisco)	10.00
Turley, Margaret (Σ)	10.00	Ward, Jean (BH)	10.00
Turner, Hope (BII)	10.00	Ward, Pearl A. (P)	10.00
Turner, Miriam (IA)	10.00	Warner, Anne Lester (BX)	10.00
Tuttle, Esther C. (BA)	10.00	Warner, Dorothy Elizabeth (I)	10.00
Tuttle, Ruth Beatrice (BA)	10.00	Warner, Mrs. Everett (I, Muncie)	10.00
Twidwell, Mildred (IO)	10.00	Warner, Olive (IH)	10.00
Tybold, Helen (IO)	10.00	Warner, Ruth (BII, Seattle)	10.00
Underwood, Helen Toay (Δ)	10.00	Washington, D. C. Ass'n—Birthday	19.48
Underwood, Mildred Lena (BI)	10.00	Washington, D. C. Ass'n (see individual names)	20.00
Ure, Mary Faris (Σ)	10.00	Watts, Mrs. C. S. (I, Washington, D.C.)	10.00
Ulrich, Irma (M, Indianapolis)	10.00	(see Washington, D. C. Ass'n)	
Vaiden, Mildred (IK)	10.00	Watts, Mrs. C. S.	10.00
Van Allen, Jane (BZ)	10.00	Waters, Mrs. Arthur (BO, Newcomb)	10.00
Vance, Mrs. Honor (BA, Detroit)	10.00	Waters, Dorothy (IA)	10.00
Vance, Mary (Σ)	10.00	Watkins, Dorothy (BΘ)	10.00
Vanderbort, Lynette (BH)	10.00	Watkins, Mary E. (BII)	10.00
Van Duersen, Mary (BA)	10.00	Watson, Mrs. J. F. (BΞ, San Francisco Bay)	10.00
Van Dusen, Lois (Ξ)	10.00	Watson, Marian (IN)	10.00
Van Dyne, Judith (Θ)	10.00	Wayland, Mrs. Fanchon (BII)	50.00
Van Horn, Mary (BΘ)	20.00	Wearn, Mrs. Joseph T. (II, Boston Inter-collegiate)	10.00
Van Meter, Virginia (Θ)	10.00	Weaver, Anne Porter (BA)	10.00
Van Meter, Virginia C. (BM, Denver)	10.00	Weaver, Cornelia (Σ)	10.00
Van Norden, Thelma (BΞ)	10.00	Weaver, Etta (IO)	10.00
Van Nuys, Mary Virginia (I)	10.00	Weaver, Marjorie Z. (X)	10.00
Van Sickle, Mary (BM)	10.00	Weaver, Ruth (BA)	10.00
Van Toll, Sigrid (IΞ)	10.00	Weaver, Sylvia (BH)	10.00
Van Werck, Jule (BH)	10.00	Webb, Mrs. Charles R. (II, San Francisco)	10.00
Van Zandt, Ellen (BA)	10.00	Webb, Mrs. W. B. (BI)	20.00
Vaughan, Page (IK)	10.00	Webb, Vernon (BΞ)	10.00
Veitenheimer, Carlotta (BT, Washington, D. C.)	10.00	Webber, Mrs. C. C. (X)	100.00
Verlender, Mary (BI, Beta Iota)	10.00	Webber, Frances (E)	10.00
Vernay, Cynthia (T, North Shore)	10.00	Webster, Edgarita (BII)	10.00
Vernon, Grace (BZ)	10.00	Webster, Marjorie (Y)	10.00
Viskinski, Elizabeth West (BI)	10.00	Weed, Josephine (BA)	10.00
Viskinski, Mrs. Guy T. (BI, New York)	10.00	Weed, Mrs. L. J. (Ψ, New York)	10.00
Vining, Edna (IH)	10.00	Wehmann, Edith (BP)	10.00
Vinson, Helen (BΞ, Cleveland)	10.00	Wehmann, Helen B. (BP, Cincinnati)	10.00
Vonnegut, Mrs. Theodore F. (Δ, Indianapolis)	50.00	Weible, Mrs. Ralph E. (H, Fargo)	10.00
Voorhees, Lenne (BM)	10.00	Weinschenk, Sarah (IE)	10.00
Voris, Marion (A, Akron)	10.00	Weinschenk, Virginia (IE)	10.00
Voris, Mary (M)	10.00	Weitz, Pauline (Ω)	10.00
Waddell, Marjorie (I)	10.00	Welborn, Lenore (Δ)	10.00
Wagner, Madeline Stella (Ψ)	10.00	Welch, Eleanor (E)	10.00
Wagoner, Mary (M)	10.00	Welch, Laurastine (E)	10.00
Waite, Everissa (I)	10.00	Welker, Janet (Φ)	10.00
Waite, Lucy (BZ)	10.00	Weller, Beatrice (P)	10.00
		Weller, Marion Elizabeth (II, San Francisco)	10.00



# THE KEY

Wellis, Juanita (BΘ)	10.00	Williams, Gurtha (BΔ)	10.00
Wells, Doris (BQ)	10.00	Williams, Helen (M)	10.00
Wells, Mrs. Wm. (P, Columbus)	10.00	Williams, Jean (IT)	10.00
Wells, Mrs. Leslie (BN, Columbus)	10.00	Williams, Katherine B. (Θ, Tulsa)	10.00
Wemott, Alice A. (X, Tacoma)	10.00	Williams, Lucy (E, Bloomington, Ill.)	10.00
Wendell, Mrs. G. V. (X, Minnesota)	10.00	Williams, Marian (E)	10.00
Wendler, Mrs. W. J. (BN)	10.00	Williams, Marjorie (Σ)	10.00
Wentworth, Elizabeth (I)	10.00	Williams, Phoebe Nixon (BΘ, Newcomb)	10.00
Wenz, Sarah (IE)	10.00	Williams, Rosanna B. (Σ)	10.00
Wescott, Helen (BΔ)	10.00	Willingham, Velma (BΞ, Dallas)	10.00
West, Elizabeth (Φ)	10.00	Wilson, Bessie (IO)	10.00
West, Ellen Brooks (T, Wichita Falls)	10.00	Wilson, Mrs. Kenneth L. (BA, Des Moines)	10.00
Westermann, Mrs. Theodore (Σ, New York)	100.00	Wilson, A. Elizabeth (H)	10.00
Western New York Alumnae Ass'n	25.00	Wilson, Mrs. G. W., Jr. (BP, Cincinnati)	10.00
Westfall, Dorothy (BZ)	10.00	Wilson, Frances (I)	10.00
Westfall, Frederica (Θ, Columbia, Mo.)	10.00	Wilson, Genevieve (H)	10.00
Westfeldt, Mrs. Gustaf (BΘ, Newcomb)	10.00	Wilson, Mrs. Irene (Walla Walla)	10.00
Westgate, Gladys (Σ)	10.00	Wilson, Katherine (BX)	10.00
Wheaton, Evelyn (Σ)	10.00	Wilson, Kathryn (P)	10.00
Wheeler, Cleora (X, Minnesota)	10.00	Wilson, Marie Smith (IT)	10.00
Wheeler, Mrs. Howard (BII)	10.00	Wilson, Mary Conner (A, Akron)	10.00
Wheeler, Isabelle (I)	10.00	Wilson, Virginia (BX)	10.00
Whitaker, Louise (BH)	10.00	Wilt, Esther (IE)	10.00
White, Mrs. Allen K. (BI, Beta Iota)	10.00	Wineinger, Maribel (I, Indianapolis)	1.00
White, Anne (BΘ)	10.00	Wingate, Barbara (II)	10.00
White, Catherine (IB, Albuquerque)		Winn, Dorothy Mae (M)	10.00
(see Albuquerque Ass'n)	10.00	Winn, Ne Wa Ta (BN)	10.00
White, Elizabeth (BI, Beta Iota)	10.00	Winn, Nila Link (Σ)	10.00
White, Elizabeth (P)	10.00	Winter, Dorothy (IP)	10.00
White, Elizabeth Halsey (Ψ)	10.00	Winter, Mrs. Henry E. (Σ)	10.00
White, M. Aneita (IH)	10.00	Wiseheart, Louise (M)	10.00
White, Pauline (Θ)	10.00	Woefin, Lela (BΘ)	10.00
Whitehead, Mrs. J. Thorp (H)	10.00	Woehnert, Marion (BH)	10.00
Whitehill, Mrs. Charles J. (Σ, Lincoln)	10.00	Wolbach, Mrs. E. J. (Σ)	5.00
Whitmer, Mrs. T. E. (I, Albuquerque)	100.00	Wollrab, Helen N. (E, Bloomington, Ill.)	10.00
Whittlesey, Helen (I'Z)	10.00	Wollcott, Louise (IO)	10.00
Whitman, Mrs. Florence Lee (BB, Boston Inter-collegiate)	10.00	Wolledge, Mrs. John (H, Fargo)	10.00
Whitney, Mrs. Marion Thomas (IA)	10.00	Wollrab, Helen N. (Bloomington, Ill.)	10.00
Whitney, Mrs. Paul (BM, Denver)	10.00	Wood, Amy M. (Ω)	10.00
Whitney, Mrs. Thomas (K)	10.00	Wood, Catherine (E)	10.00
Whittlesey, Gertrude (I'Z)	10.00	Wood, Inez (BΘ)	10.00
Why, Evelyn T. (BA, Philadelphia Alumnae)	10.00	Wood, Marian (BII)	60.00
Wiant, Margaret (BN)	10.00	Wood, Nell (BΘ)	10.00
Wicks, Josephine (IO)	10.00	Wood, Mrs. Frederick (BI)	10.00
Wibenson, Mrs. Walter (BII, Seattle)	5.00	Woodhull, Caroline (X)	10.00
Wiessner, Margaret (M)	10.00	Woodman, Beatrice S. (Φ, Boston)	10.00
Wiggins, Frances T. (BΞ, New York)	10.00	Woods, Helen (Ω)	10.00
Wight, Clara M. (BH, Portland)	10.00	Woodward, Helen (IE)	10.00
Wight, Doris (BM)	10.00	Woodward, Mary (K)	10.00
Wight, Olive (BM)	10.00	Woodridge, Mrs. Richard (BΞ)	50.00
Wightman, Mrs. Geo. W. (II, Boston Inter-collegiate)	20.00	Woolsey, Catherine B. (BE, New York)	10.00
Wikoff, Anne (BT)	10.00	Worsham, Mrs. Joe (BΞ, Dallas)	10.00
Wilbor, Elise (BΘ)	10.00	Wotring, Helen (Ξ, see Xi Chapter)	10.00
Wilcox, Mrs. Clarence E. (Σ, Detroit)	10.00	Wright, Anne Beard (BT, Syracuse)	10.00
Wilcox, Dorothy H. (BΔ, Detroit)	10.00	Wright, Elizabeth (Θ)	10.00
Wilcox, Margaret (A)	10.00	Wright, Margaret (Σ)	10.00
Wild, Frances (T)	10.00	Wuerpel, Althea (BΘ, Newcomb)	10.00
Wildman, Mrs. Elizabeth (A)	10.00	Wyckoff, Mr. C. T.—Memorial Gift (for Georgia Baker Wyckoff of Psi)	5.00
Wilhelm, Grace (A)	10.00	Wykoff, Marguerite (BP)	10.00
Wilkey, Evelyn (I'Z)	10.00		
Wilkins, Margaret (IH)	10.00	Xi Chapter—Stickers	.50
Wilkins, Ruth E. (IH, Spokane)	10.00	Xi Chapter (see individual names)	110.00
Wilkins, Susye (IT)	10.00	Xi Chapter—Birthday	8.61
Wilkinson, Madge (BII)	10.00		
Wilkinson, Pauline (IA)	10.00	Yarnall, Gertrude W. (BI)	10.00
Willaman, Marion (I'Z)	10.00	Yarwood, Mrs. I. E. (BT, Syracuse)	10.00
Willett, Katherine T. (BΞ, New York)	10.00	Yelland, Margaret Laird (X, Minnesota)	10.00
Willets, Eliza K. (BI, New York)	70.00	Yoder, Alice (Σ)	10.00
Williams, Anna Rose (BI)	10.00	Young, Frances W. (BI, Beta Iota)	10.00
Williams, Auril (IO)	10.00	Young, Elsie May (IE, Pittsburgh)	10.00
Williams, Mrs. Fred C. (Σ, Lincoln)	10.00	Young, Josephine E. (T, North Shore)	10.00
Williams, Mrs. Claude F. (BΨ, New York)	10.00	Young, Maryann P. (BX, Lexington)	10.00
Williams, Dorothy T. (BII, Seattle)	10.00	Young, Mildred (IO)	10.00
Williams, Dorothy (E)	10.00	Young, Mrs. N. C. (BZ, Fargo)	10.00
Williams, Mrs. Ellen L. (A, Bloomington, Ind.)	10.00	Young, Mrs. Owen D. (BB, New York)	1000.00
Williams, Esculene R. (P)	10.00		
Williams, Mrs. Fred L. (BΞ, Houston)	10.00	Zartman, Mrs. Luke V. (BN, Columbus)	10.00
Williams, Mrs. George (BΘ, Newcomb)	10.00	Zieger, Lazella (A)	10.00
		Zimmerman, Carol (BM)	10.00



Katherine Horn, Retta Barnard, Frances Ann Saunders, Jacqueline Blackwell, Tella Belle Touchstone, Thrace Rogers, Rosemary Kuntz, Jane Webb, Antoinette Clemens.

Dallas Association—Mrs. Thomas Rose (Beta Xi), Mrs. Hugo Swan.

Houston Club—Mrs. W. S. Gardner (Beta Xi), Mrs. E. L. Hogan, Mrs. Franklin Jones (Omega), Mrs. Katharine Red Parker, Mrs. Fred L. Williams (Beta Xi).

Wichita Falls Association—Mrs. George E. Arms, Ola Mae Barnard (Beta Xi), Mrs. Robert H. Collier, Anabel Couper, Margaret Duncan (Beta Xi), Louise Elbert (Omega), Mrs. R. Almond Gates (Beta Mu), Dell Marcus Haney, Nancy Jane Harlin, Mrs. Helen Snider Kahn, Mary Jo Kell, Helen Knotts, Lulu Wood Myers (Upsilon), Davita Ollinger (Omega), Dorothy Andrew Shattuck (Beta Mu), Mrs. C. W. Snider (Omega), Katherine Peak Sorey (Beta Theta), Ellen Brooks West (Upsilon).

#### VIRGINIA

Gamma Kappa—Alice Chewning, Dorothy Lankford, Betty Douglas, Christine Thomson, Margaret Moore, Marion Cheney, Marion Hardy, Clare Hargrove.

#### VERMONT

Gamma Lambda—Zella Cole, Florence Lockerby, Elizabeth Bossus, Caroline Balmer, Charlotte Elton, Marguerite Wellman, Hazel Reno, Harriet Elliot, Helen Hoadley, Blanche Emory, Helen Legate Virginia Cole, Emily White.

#### WASHINGTON

Beta Pi—Janet Black, Elaine Brygger, Beatrice Gaches, Margaret Gellatly, Betty Johnson, Elizabeth Kayser, Louise Schmidt, Margaret Weaver.  
Gamma Gamma—Caroline Hangar, Freda Herndon, Mrs. Edna Hilscher, Eliz Merriam, Gwendolyn Ramseur,

Margaret Thomason, Ruth Thomson, Marcel Wynn.

Gamma Eta—Phyllis Adams, Anne Borgeson, Jennie Borgeson, Edythe Clay, Florence Fletcher, Dorothy Graham, Jean Huffman, Grace Luther, Anita Palmer, Vera Plath, Wilma Scott, Elizabeth Shapley, Iva Simmons, Margaret Still.

#### WEST VIRGINIA

Beta Upsilon—Katherine Preston, Katherine Amos, Jeannette Brooks, Dorothy Bishop, Lucy Frances Field, Virginia Herney, Elizabeth Hicks, Lucy Higginbotham, Virginia Quarles, Catherine Stahlman.

Charleston—Mrs. H. Royston Anderson (Xi).

#### WISCONSIN

Eta—Mrs. J. Thorp Whitehead, Clemence DeGraw, Virginia Tingle, Alice Greber, Carolyn Olson.

Madison Association—Annie Elaine Kempton Roach (Eta).

#### WYOMING

Laramie Association—Clara M. McIntyre (Gamma Omicron), Eileen O'Mara (Gamma Omicron), Margaret Rice (Gamma Omicron).

Gamma Omicron—Dorothy Byars, Mary Ann Gaber, Alice Guthrie, Myrtle Yoder.

#### CANADA

Beta Psi—Agnes Clark, Dorothy Endicott, Margaret Franklin, Mary Howard, Helen McIntosh, Phyllis Plaxton, Lillian Staples, Alida Starr, Eleanor Walker, Eleanor Gibson, Beatrice E. Gage, Beatrice Crocker, Elinor Smith, Grace Macauley, Dorothy Davies, Mary L. Northway, Adele Statten, Louise Miles, Jean Robertson, Florence Mathews, Roberta Reade, Helen Colvin, Elizabeth Mader.  
Toronto Association—Marjorie E. Walton (Beta Psi).



## ANALYSIS OF SPECIAL GIFTS (INDIVIDUAL)

March 10, 1928

*Chapters*

Beta Beta	2
Beta Delta	1
Pi	1
Beta Xi	1
Delta	1
Eta	2
Lambda	1
Beta Tau	1
Sigma	1
Theta	2
Chi	2
Beta Mu	1
Beta Pi	2
Iota	2
Beta Iota	1

*Associations*

Albuquerque	1
Detroit	1
Philadelphia	1
Indianapolis	1
Milwaukee	1
Minnesota	1
New York	7
Saint Louis	2
San Francisco	1
Seattle	2
Syracuse	1
Tulsa	2
No Association	2

## KEYSTONES

*Chapters*

Chi	4
Delta	5
Eta	2
Phi	1
Kappa	2
Beta Xi	2 (one active)
Upsilon	2
Beta Theta	1
Iota	4
Theta	1
Beta Omicron	1
Beta Nu	8
Lambda	2
Gamma Omicron	3
Epsilon	1
Beta Mu	6
Beta Delta	1
Beta Sigma	2
Alpha	1
Mu	1

*Associations*

Beta Iota	1
Bloomington (Ind)	1
Boston	1
Columbia, Mo.	1
Columbus	8
Denver	7
Detroit	1
Hawaiian	1
Indianapolis	8
Kansas City	1
Laramie	3
Los Angeles	3
Minnesota	2
Newcomb	2
New York	8
North Shore	2
Des Moines	1
St. Lawrence	1
No Association	11

*Chapters*

Beta Pi	2
Pi	1
Beta Gamma	1
Beta Iota	1
Gamma Theta	1

*Chapters*

Gamma Iota	1
Beta Beta	1
Beta Eta	1
Beta Tau	1
Beta Lambda	1

## TWO YOUNG DONORS

Among some Endowment pledge blanks from Akron, Ohio, appeared two in very round childish handwriting, exciting the curiosity of the chairman. Upon investigation they turned out to be from Martha and Janet Wallace, nine and eleven year old daughters of Mrs. Lloyd S. Wallace (Helen Frost), of Lambda, formerly Gamma Province president. Having heard so much about the Endowment Drive from their mother, they volunteered to each pledge \$1.00. In consideration of the fact that their allowances are twenty-five cents per week, these pledges are equal to special gifts. Moral?

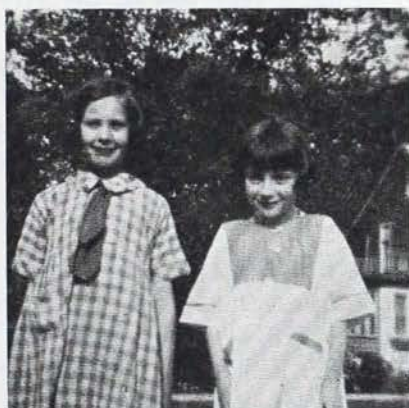

MARTHA AND JANET WALLACE  
daughters of Mrs. Lloyd S. Wallace (Helen  
Frost), Lambda

Fargo and Albuquerque Associations have been added to the 100 per cent list of alumnæ associations.

Tuck a pretty tune in your brain, read page 302, then get to work on the tune and send in a song.



## Editorial Comment

---

ONE of the most vital problems facing the Kappa Kappa Gamma Fraternity today is that of our policy of expansion. Many important questions arising from it will have to be solved at Breezy Point, both by the Extension Committee, and by the Convention as a whole. As some chapters and alumnae advocate, shall we cease expanding entirely for a term of years and turn all our attention to developing our newer and weaker chapters? Or can we, at the same time, strengthen our present organization and still maintain a natural and healthy expansion? Without the loyalty, enthusiasm, and new points of view that come from an occasional new chapter, should we not stagnate, sinking into an ultra self-satisfaction and complacency?

Although it may be a compliment to Kappa that so many groups of girls throughout the country are eager to affiliate themselves with her, we must say "no" to all but a very few of the fifty groups from which we have inquiries on file. But can we afford to say "no" to the finest of these groups, where we find them—girls of fine personality, background, and achievement—highly recommended by active and alumnae Kappas, in first class institutions, in strategic parts of the country; when, too, they are willing to wait years for our "yes"? Can we afford to miss the contribution that they would make to Kappa, both as undergraduates, and as alumnae?

Again, shall we decide that when we do expand, we wish to consider only certain types of institutions as proper fields for extension, and to bar out others? And what shall we decide to be the most strategic parts of the continent? Then, too, shall we lay down hard and fast rules for petitioning groups, such as being organized a certain length of time, and reaching a certain standard in scholarship?

These are but a portion of the questions on extension that are to be decided. Think about them, talk about them, and come to Convention ready to help the Fraternity reach wise and just conclusions.

ELEANOR V. V. BENNET

In another part of *THE KEY* you will find a short description of the Interfraternity Club of Chicago. The method of organization of this club has been so successful that it suggests a possibility for Panhellenic organizations in large cities where a central meeting ground for fraternity women is desirable. The simplicity of a plan that ensures comfortable quarters, adequate catering, and satisfactory service at a fixed sum a



year and with no worries over the servant problem, cost of food and similar harassing details, should commend itself to women. It would have been better to print the full explanation of the organization of the club, but the space was too limited and yet the matter was of such interest to alumnæ that it seemed wise to publish it before convention so that delegates from cities, and visitors, might discuss its possibilities.

The editor in her annual letter to alumnæ made an effort to stimulate discussion of THE KEY and ways to better it with a view to getting at Convention practical help for the ensuing two years. It was interesting to find that many alumnæ could not wait for Convention and expressed themselves freely and on the whole flatteringly by mail. A brief review of the letters indicates that the cover is liked. Criticisms were adverse as to the color in one or two cases. There were a few suggestions from alumnæ that the news letters be shorter, but many hoped nothing would be done to restrict their originality or spontaneity. You would be surprised at the number of alumnæ who confess to reading all of them. Articles about the older Kappas are favored by all. "Kappas Known to Fame," which is a misleading title, is also a popular department. Almost all expressed themselves as hoping to see more original work from the active girls. We know it is impossible to have a magazine so perfect as to please every individual, but we would like to approximate perfection and hope to hear some stimulating discussion at convention.

It has been asked, why do our news letters have to be in so long before they are published? In the first place it is about four weeks between the time the copy is sent to the printer and the time it is in the mails as a printed KEY. The vice-president and the editor's deputy, each having many other things to do beside editing fraternity letters, require ten days or two weeks to accomplish their task. That is where the time goes. We have made an effort this school year to cut down the time, giving you until the first of the month preceding publication to get your letter in and hurrying up the proofreading, printing, and editing of letters. We will continue this practice, but there is a limit to the amount of time that can be saved. Getting the letters in on time helps materially.

---

The St. Lawrence Association has made Mrs. Charles K. Gains a Keystone Kappa in appreciation of her service and devotion to Beta Beta chapter and this Association. (Listed in February KEY through error as gift from St. Lawrence A.A.)



## News Items

---

Gleefully, the Executive Secretary reports a new assistant. Miss Mary I. Hickman, of Illinois Wesleyan, has moved to St. Louis and has undertaken the Herculean task of aiding and abetting the activities of Mrs. Burt. Miss Hickman has been living in Springfield, Illinois, where she was the secretary of the *alumnæ* association.

The General Federation of Women's Clubs is fostering a national movement called the Mary Sherman Forest. This is the planting of trees to flourish as a living, growing tribute to Mrs. John Dickenson Sherman, the retiring president of the G.F.W.C., in recognition of her achievements along the lines of conservation of natural resources, forest preservation, and the establishment of national parks and playgrounds. Coincident with the annual meeting of the American Forestry Association in St. Louis, February 17-18, the Eighth District Missouri Federation of Women's Clubs held a tree-planting ceremony in Forest Park. A tree was presented to the Mary Sherman Forest by the Park Department of St. Louis. Mrs. Charles A. Houts, President of the Eighth District M.F.W.C., accepted the tree and placed the marker. Mrs. Houts is a Kappa and in another department of THE KEY you will find her picture and the details of her active life for Kappa and other organizations.

Three prominent national fraternities at Boulder, Colorado, failed to maintain the average in scholarship required by the University of Colorado. One of them has failed for the third successive time and is open to drastic action on the part of the authorities. Coincident with that announcement comes one from Professor Gayle A. Waldrup, of the School of Journalism, that while averages of the women's fraternities were not complete there was no evidence that any of them had fallen below the required 73 per cent. Is this evidence that the women's organizations are looked after more carefully by their national officers, or merely that women are usually more conscientious than men?

After the death of William Collin Levere, which occurred February 22, 1927, the members of the Supreme Council of Sigma Alpha Epsilon chartered the Levere Memorial Foundation. The purpose and object of this foundation, approved by convention of the fraternity at Boston, are as follows:

1.—To erect and maintain a memorial temple at Evanston, Illinois, to be now known as "The Levere Memorial," in honor and memory of



William Collin Levere and other members of Sigma Alpha Epsilon who have served their country in its land, sea, or sky forces and rendered other patriotic service. This temple is to contain a memorial chapel, library, museum, reading rooms, etc., also complete archives of war records, documents, etc.

2.—To establish and maintain a scholarship and loan fund to assist worthy and needy students.

3.—To receive endowments and gifts, both real and personal, for the furtherance of the objects heretofore mentioned.

Pi Delta Epsilon, the national honorary collegiate journalism fraternity, offered for competition during the academic year 1927-28 a series of prizes for editorials published in college journals throughout the United States. The announcement reached THE KEY office too late for publication in February. We trust that our members talented along journalistic lines will hasten to acquaint themselves with the regulations governing this contest and submit their best work to the judges. The contributions must be in the hands of Henry Grattan Doyle, president of the society, director of the competition and dean of men at George Washington University, Washington, D.C., not later than July 1, 1928.

At the time of the semi-centennial of the University of Colorado, a *History of Colorado* was published. The section on Colorado poetry was contributed by Dr. Irene McKeehan (Beta Mu), professor of English at the university.

Miss McKeehan is to take her sabbatical leave next year and is sailing for Europe in June. Her absence will be keenly felt by the entire university, and particularly by Beta Mu which has come to depend upon her friendship and advice.

Among Beta Mu Kappas now in New York are Eleanor Walter and Gertrude McInnes. "Walt" has an interesting position as statistician in a bond house, while "Gert" is studying and developing a talent for sculpture.

Mrs. Beryl Holland (Delta, '98) of Bloomington, Indiana, has been appointed a member of a special committee of the State Board of Education.

Dean Gildersleeve of Barnard College (Beta Epsilon) and Dr. Lucia Heaton (Beta Beta) have recently addressed the League of Women Voters in New York City. Dr. Heaton spoke to the voters of the Twenty-first A.D., and Dean Gildersleeve's address was delivered over the radio.



Kappa Alpha Theta has announced the establishment of a chapter at Duke University, Durham, North Carolina.

The *Nebraska Alumnus*, February, 1928, has this news of interest to Kappas:

Louise Pound, Sigma '92, professor of the English language in the university, has been appointed a member of the advisory board of editors of *The New England Quarterly*, a newly instituted historical review of New England life and letters of which Professor Samuel Eliot Morison of Harvard University is the chief editor. The January, 1928, issue is number one of the first volume, and may be obtained through the Williams and Wilkins Company, Baltimore, Maryland.

The Linguistic Society of America announces its annual Linguistic Institute, to be held at Yale University from July 9 to August 17, 1928, with a faculty of forty distinguished specialists. Miss Pound will offer a course in *American English*, which will include a study of the development of the English language in the United States. Among topics to be given attention will be: Beginnings, relation to the mother tongue, pronunciation, expanding vocabulary, divergent usages, dialects, the common speech, slang, present tendencies, outlook. A number of prominent graduate schools award graduate credit toward the higher degrees for work carried in this institute. Miss Pound is the only woman to be appointed a member of the Institute faculty.

After a two months' trial at Stephens Junior College for Girls at Columbia, Missouri, the mid-day siesta has been pronounced a success and will be put into effect permanently. The girls are not compelled to go to sleep, but most of them do, while all find relaxation.

Miss Eleanor Torr, Mu, was married, February 28, to Vilas J. Boyle, in Indianapolis. Mr. Boyle, Chi Phi from the University of Wisconsin, is dramatic critic of the *Indianapolis Star*.

One of our members, Claire R. Ludwig, is an active worker in the Athens County Associated Committee on Relief. That is the center of great distress among the families of miners who were on strike. Her work has been unceasing in the accumulating of funds and clothing and food for these destitute people. An appeal was to have been made in the February KEY, but unfortunately arrived too late. There is still time for those who wish to support a fellow Kappa in her fine work, to contribute to the relief fund, or to send clothing. A portion of Mrs. Ludwig's letter follows:

The need is still great and will continue to be throughout the winter.

You may be interested in knowing that I used some of the money I had received, to help pay for materials for a roof of a home for a very worthy family in one of the "hollows." Their home was completely destroyed by fire last fall and since

then they have been trying to exist in a shack which must have been used for a coal shed. Five children in the family; the mother, who is a few years older than I, is nice looking, intelligent, and almost hopeful of the future. That, to me, is the problem in this whole situation. So many of these people are bright and intelligent and are facing the facts in the issue with a hope of contributing to the solution, not only for themselves but for the future of the industry.

I have had a number of responses to your appeal. In addition to the checks I mentioned before I received one from a Kappa in Columbus. Then I have had packages from Columbus, Delaware, Dallas, and a barrel of clothing from Cincinnati. Our supplies are low and these things came at a very good time.

Your offering should be sent to Claire R. Ludwig, P. O. Box, 104, Athens, Ohio.

A piece of news that for the moment looked very good was gleaned from one of the men's fraternity magazines. It stated that Kappa Kappa Gamma "is steadily increasing its endowment fund which today totals more than one hundred thousand dollars, thus reaching the goal which it had set for itself for 1927."

Now that it has been announced, let's make it true!

Mrs. Carolyn Ogilvie, Alpha, whose reminiscences of early Kappa days have appeared in THE KEY within the year, has agreed to contribute a page of tabloid book reviews to the KEY next year. Mrs. Ogilvie is an experienced reviewer and is doing that work and other editorial work for an eastern paper. It is to be hoped that all books by Kappas will be called to Mrs. Ogilvie's attention so that we may know what our members are doing in a literary way.

In the last KEY, mention was made of Senator Beveridge Memorial Fund. It is interesting to learn that the first grant from that fund has been given to R. H. Shyrock, husband of Rheva Ott Shyrock, Beta Alpha, 1919. Mr. Shyrock has taken a year's leave of absence from his present college work and will do the research he has in mind in Washington. Mrs. Shyrock is looking forward to meeting Washington Kappas.

The recent National Panhellenic Congress session authorized the appointment of a standing Committee on Education and Information, whose duty will be to prepare copy, four times a year, for a uniform page of educational information about National Panhellenic Congress for use in N.P.C. fraternity magazines. The committee, as appointed by Miss Tapp, the chairman, has, as its members, Mrs. Knoté, of Alpha Xi Delta; Miss Sawyer, of Alpha Phi, and Miss Onken, Pi Beta Phi.



At the State College of Washington, Kappa Kappa Gamma has fifth place on the official scholarship list. The first three are local societies with averages of 89.44, 87.90 and 86.96. Kappa Alpha Theta follows with 86.88 and Kappa Kappa Gamma is 86.35. The record shows that Kappa climbed to fifth place from sixteenth of last year.

The many friends of Nellie Showers Teter, Delta, '88, will be sorry to hear of the death of her husband, Sanford F. Teter, February 20, at his home in Bloomington, Indiana. Mr. Teter was also a graduate of the University of Indiana, a member of Phi Kappa Psi.

In the recent intersorority contest instigated by Sigma Delta Chi to increase the sales of the *Yellow Crab*, Kappa Kappa Gamma won the engraved loving cup with a sales total of 398 copies. The *Yellow Crab* is the undergraduate humorous publication and is the official organ of Sigma Delta Chi, journalism fraternity. In return for managing the sales of the *Crab* campaign, which exceeded 2,000 copies, Panhellenic council received \$100.

Georgia Cole Teague, initiate of Beta Kappa chapter in 1918, has a young daughter who arrived in January. Mrs. Teague is living in Nashville, Tennessee.

The installation of Alpha Omicron chapter of Kappa Beta Pi, legal sorority, at the University of Paris on November 8 is an event of great importance to the Greek world, Kappa Beta Pi being the first fraternal organization, general or professional, to install a chapter on the European continent.—*Banta's Greek Exchange*

In far off Alaska occurred a wedding in which Ellen P. Scott, Beta Kappa, officiated as matron of honor. The bride was Helen Bevier, Beta Phi, and the groom, Albert Peters. The wedding took place in Juneau where the bride and groom are now living and where Mrs. Scott also resides. The two Kappas have issued a cordial invitation to the members of the fraternity who may travel northward this summer to visit Juneau and sample the hospitality of the far Northwest.

Not far from Breezy Point is a summer camp for girls conducted by Prudence Merriman, Chi. She extends an invitation to all Kappas to visit her camp and see her lively charges. A camp paper called *The Merry Wit* is one of the amusing features of the camp. One which strayed into the editorial office of THE KEY was filled with echoes of good times and indications of more to follow.



## In Memoriam

HARRIET BLAKESLEE  
(MRS. WILLIAM L. WALLACE)  
Syracuse, New York

Harriet B. Wallace, wife of Dr. William L. Wallace, president of the Crouse-Irving Hospital, and prominent in social and philanthropic circles of the city, died January 10 at her home, 818 South Crouse Avenue. Stricken ill five weeks ago, Mrs. Wallace was taken to the Crouse-Irving Hospital for treatment, and her condition improved so greatly that she was permitted to return to her home a few days previous to her death.

Mrs. Wallace was born September 16, 1862, in Saquoit, a village near Utica, New York. She was the daughter of the Reverend Charles and Electa Smith Blakeslee. She received her early education in the vicinity of central New York, and prepared for college at Cazenovia Seminary.

As a small child, her love of music and rhythm was pronounced. She studied piano at the age of eight years and surprised her teachers by her aptitude and rapid advancement, and she was no less studious in her work at school. Mrs. Wallace entered Syracuse University in 1880 and graduated with the class of 1884. Her course included literary work and languages. Her major was music—piano and voice.

It was while she was a student at the university that she met Dr. Wallace. He was a member of Delta Kappa Epsilon fraternity and a student of liberal arts. After graduation, she taught in the Girls' College in Danville, Virginia. In this town she spent pleasant days and made life long friends. She was from principle always cheerful. An oft repeated precept of hers was "Never feel unhappy about anything." She cultivated the habit of looking at life on the bright side.

When Harriet and her sister Ellen entered Syracuse University, their cousin Professor Lucian S. Underwood was teaching botany and biology there. He interested them in the fraternity of Kappa Kappa Gamma, and later, through their efforts, Beta Tau chapter was established at Syracuse, and they were among its first five enthusiastic members. Harriet Blakeslee was endowed with excellent judgment, and as a charter member, her influence was constructive in the development and success of the chapter. Kappa Kappa Gamma became to her a sacred shrine, and she strove with all her strength to live up to its ideals. She personified those words that came from her own daughter's heart and was our "sec-



ond mother, sister, counselor, and true friend." She was possessed of an effervescent and affectionate disposition and a boundless hospitality.

Her generous and gracious personality pervaded her attractive home and created a feeling of genuine welcome which will linger in the memory of all Kappas and friends who have had happy meetings there.

Besides her home and fraternity interests, which were never neglected, she found time to serve on the Board of Trustees of the Syracuse University Alumni Association, trustee of Crouse-Irving Hospital, the Crouse-Irving Hospital Auxiliary, the Hospital's Executive Board, the Syracuse Women's Congress, the City Y.W.C.A., the Onaway Club (literary), the Huntington Club (welfare work for girls), and the Bellevue Country Club.

Hers was the spirit of perennial youth which did not succumb to years. Her activities kept her young, her love of sports and the great out-of-doors restored vigor and vitality as she indulged in basketball, swimming, tennis, golf, and tramps through fields and woods. Her genuine good-fellowship made her a delightful companion upon all such occasions.

Surviving Mrs. Wallace are her husband, Dr. William L. Wallace; a son, Frank B. Wallace, of Phoenix, Arizona; a grand-daughter, Eleanor B. Wells; and a sister, Miss Ellen Blakeslee, of Rochester, New York.

Private funeral services were conducted at the home by Dr. John Applebee of the May Memorial Unitarian Church, and burial was in Mt. Hope cemetery at Rochester, New York.

INA WALLACE THOMAS

### *A Tribute to*

HARRIET BLAKESLEY WALLACE

*"Mother Wallace," Beta Tau, '85*

By Alice Egbert Thurber, *Beta Tau*, 1911

In my morning mail I received a snap shot of Mother Wallace from Dr. Wallace. It is so typical of her good spirits and radiates the life and energy she always showed, that I felt it might be copied in THE KEY for the many sisters who knew her personally. Her influence and life have been a revelation to hundreds of Kappas, and to all who knew her versatility and great insight into human nature. This influence will grow not only for Beta Tau but for Kappa.

So numerous were Mother Wallace's abilities that it is impossible to put them down on paper, but some of them may be named as outstanding characteristics: an honor graduate of Fine Arts in 1885 from Syracuse University; a successful teacher and brilliant pianist; a de-



voted wife, who declared she put her husband first in her life from first to last; a faithful and delightful mother of one son and one daughter—Frank Wallace and Ella Wallace Wells, who died in 1909 and who wrote our Kappa Symphony.

Mother Wallace was a keen business woman. With Dr. William L. Wallace of Crouse-Irving Hospital Syracuse, she made a large class A institution out of a small plant. The years of phenomenal growth were from 1912 to the present time.

Beta Tau will realize as the years go by how many ways she is indebted to Mother Wallace. She will never be forgotten. We cannot express our appreciation and love for her. She was one of the most effective and understanding Kappas I have ever known; one who knew about national policies and standards. She did all she possibly could



HARRIET B. WALLACE

do to stimulate local efforts to high achievement. Mother Wallace was always a friend and counselor. She knew all those initiated from 1885 to 1927 and could tell where all were living. Her home was a mecca for all her sisters. She was never too busy to plan special events for her visiting sisters. Her life has been and will be a symphony.

Thou Kappa Kappa Gamma live each day in all our hearts  
And in our lives play many noble sympathetic parts,  
The parts of sister, second mother, counselor, true friend,  
Of love's ideal to which we raise our eyes until the end.

Until the end? I think when passed beyond this little sphere,  
We still shall see thy joyous shining light forever clear;  
And hear in all the skies thy call of perfect Womanhood.  
So God may say "On earth and here thou art a lasting Good."

—ELLA WALLACE WELLS

LUELLA YOCUM SIMMONS, *Epsilon*, '83  
1857-1927

Mrs. Luella Y. Simmons, wife of Attorney T. H. Simmons of Cedar Rapids, Iowa, died October 24, 1927, at the home of her sister, Mrs. Elizabeth Wiley. Mrs. Simmons was a prominent member of the Wed-



nesday Shakespeare Club and the Ladies' Literary Club and of the Methodist Church. She was born in Peoria County, Illinois, was graduated from Illinois Wesleyan University at Bloomington and was married to T. H. Simmons at Galvay, Illinois, in 1885. Luella Yocum's record in college was such that for many years after her graduation she was held up to entering freshmen as a splendid example of college young womanhood.

#### BOROEDEL WHEELER

Boroedel Wheeler, who was initiated into Beta Omicron chapter on October 4, 1919, died on Sunday, March 4. While in college Miss Wheeler was untiring in her efforts to help her chapter. It was with the deepest regret that we heard of her death.

#### CARRIE BERLIN BOYD

Carrie Berlin Boyd passed away at her home in Kansas City, Missouri, Saturday, March 3, 1928.

Mrs. Boyd was born near Wapakoneta, Ohio, in 1862. She entered the Ohio Wesleyan University in 1880, and was initiated into Rho chapter of Kappa Kappa Gamma in 1881. She was obliged to leave school the following year because of ill health. She married Mr. R. J. Boyd of Bellefontaine, Ohio, in 1884, and after a year or two they came to Kansas City and have made their home in Kansas City, Kansas, and in Kansas City, Missouri, ever since. Mr. Boyd died about a year ago. Surviving Mrs. Boyd are a daughter, Miss Madge Boyd of the home, and a son, Berlin Boyd, of Utica, New York.

She was a member of the Westport Presbyterian Church of Kansas City, Missouri, where she was held in highest esteem by her pastor and a large circle of friends.

For many years Mrs. Boyd was a member of the Kansas City Alumnae Association of Kappa Kappa Gamma. She will be remembered by her associates as a true friend and a loyal and devoted Kappa.

JULIA W. IAMS

#### DR. MARY B. JEWETT

The little circle of three, who nearly fifty one years ago founded Lambda chapter, is broken. Early in February, 1928, Dr. Mary B. Jewett died in Winterhaven, Florida.

Dr. Jewett was the daughter of Dr. and Mrs. Mendall Jewett, was born nearly seventy years ago in Mogadore, Ohio. She received her education in Ohio schools and took her first degree at Buchtel College, that of B.S., in 1876. While working for her A.M. in 1878, she, in company with Harriet Pardee and Elizabeth Slade, procured Lambda's charter,

dated June, 1877. During the early 80's she was an instructor in English in Buchtel College, then went to continue her studies at New York University.

She received her degree M.D. in 1895 and practiced throughout the East. She was one of the foremost women physicians of the country and loved her chosen work. Her interests were drawn to Florida at a time when there was much need for constructive work throughout the state. Dr. Jewett settled at Winter Haven, where she became known for her civic interest and philanthropic work. She was much interested in the education of negro children and assisted materially in building a school for their needs. She organized the Winterhaven Library Association and was a moving spirit in organization of the Woman's City Club. Later she was active in the work entailed with the building of the City Club's \$50,000 club house.

Lambda feels keenly the loss of Dr. Jewett, but we also remember that as the good men do lives after them, so will the memory of Mary B. Jewett keep for us all an example of work well done and an untiring, unselfish devotion to service.

HELEN FARST WALLACE, *Lambda*

EVA RADRAUST

Eva Radraust, Omega chapter, died April 3, of general septicemia.



# Song and Stunt Exchange

---

Hear Ye!

## A Song Contest for Kappas

**T**HIS is the page you are looking for. Here you are told how to make money in your spare time. Read here how to make \$5.00 if you are good and \$10.00 if you are better. Here's the place to bring your tunes and give your originality a chance.

You have already read in *THE KEY* for February of the generous prize offer of Lucille Leonard LeSourd, Rho, for original songs suitable for initiation purposes. We want to remind you now of that offer and urge you to send in your contributions at the earliest possible date so that the judges may have the time necessary to give each entry in the contest the fairest consideration possible.

Mrs. LeSourd specified that the songs submitted must be as dignified and tuneful as "We Look to Thee, Kappa Gamma." You all know what instant appeal this song had when it was introduced at Convention in 1924. You know how generally it was sung at our last Convention in California. You know how much it is used in chapters today. It will be difficult to measure up to the standard Mrs. LeSourd has set, but it can be done, and nothing of less worth could be considered for the purpose for which the songs in the contest are intended.

We promised to announce in this number of *THE KEY* the prizes and the names of the judges for the contest.

The first prize will be \$10.00 in gold, and the second prize will be \$5.00 in gold. The merit of each contribution will be judged from the standpoint of correctness, tunefulness, dignity, appropriateness of its use in the initiation service, and the suitability of words. The best song will receive the first prize and the second choice will receive the second prize, as the same standards will be used in judging songs for both prizes.

The judges will be Mrs. Charles Harris, selected for her taste and ability in matters musical, Mary Deeves, selected for these same qualifications and in addition for her knowledge of and familiarity with the rituals, and the Custodian of the Song Book, delegated by Mrs. LeSourd, as chairman of the Contest. The decision of the judges will be submitted to Mrs. LeSourd for her final approval.

In addition to the instructions in the February *KEY*, all contributions must reach the Custodian of the Song Book not later than May 10. We

are anticipating many contestants to prove to Mrs. LeSourd their appreciation of her generous offer.

Where is your contribution?

### BABY BLUE—THE PLEDGE

By BOTHILDA MAHLER, *Gamma Theta*

A short time ago a band of students commenced a journey along one of the most thickly populated highways of the present day, the highway whose goal is college education. They had gone only a short distance when they discovered that there were many little side paths branching off from the main road and that these were the paths of participation in college activities.

To a certain group of girls one of these paths proved so alluring that they could not resist its call, and so they pushed aside the bushes that guarded its entrance and advanced into a year of Kappa pledgeship. As they traversed this little path, as they followed its many intricate windings, they perceived that the way was often very hard, but always there was the helping hand of one more experienced to guide them and encourage them.

They had not traveled far when suddenly they were confronted by a many-hued rainbow, its colors barely discernible. In the midst of the rainbow was the figure of a woman radiantly beautiful, beckoning to them to follow, and they recognized her as the Spirit of Kappa. As they plodded wearily up the steep and difficult ascent they gazed before them and, lo, the colors though still clear and indistinct, bore a new significance.

First there was the violet which was the violet of modesty. Then they beheld the cool, clear green of poise, and it was followed by a blue, but as yet it was only a baby blue and its meaning was not understood. Then the spectators viewed the orange of service which deepened into the gold of love, for service intensified is love, and in the far distance the Spirit of Kappa sang very softly, "I love you truly, K K G." And now there flashed before their startled eyes the flaming crimson of courage and enthusiasm, and again the Spirit of Kappa sang, "Kappa Spirits shall not die." Softly the red faded into rose and the rose into pink, fainter and fainter and at last emerged triumphant into the white of purity. And now the Spirit of Kappa rang out clear and true, "She stands for ideals that are divine." By this time the girls had reached the end of their rainbow of dreams, their rainbow of aspirations, their rainbow of pledgeship, and there at the end lay the pot of gold that Midas with all his greed for riches and Cræsus with all his wealth might well have en-



vied, for it was the little golden key that unlocks the portals guarding the sacred threshold of the Kappa Dream Castle. But before entering into its delights the girls turned and those who were already inside turned with them. And behold! There lay the conquered rainbow gleaming and flashing in all its beautiful significance. In the midst, dominating all the other colors with its dazzling splendor and brilliance, was a blue that was not a baby blue, nor a new blue, nor an old blue, nor even a true blue, but the four combined into the royal Kappa blue of love and loyalty and fidelity.

PLEDGE SONGS FROM EPSILON

(Tune, "So They Called It Ireland")

Just a little Sigma Delta  
Pinned o'er ribbons blue and blue;  
But it made me, oh so happy,  
That I'm going to tell to you,  
That when my mother saw it  
Ah! She knew what it would be—  
That someday the girls would change it  
To a golden Kappa Key.

—MARJORIE MACKAY

(Tune, "School Days")

Pledge Pin! Pledge Pin!  
Little Kappa Pledge Pin,  
You wear the colors of blue and blue,  
To you the pledges will e'er be true,  
Though I may long for the golden key  
You will always be dear to me.  
Symbol of Love and Loyalty,  
The Pledge Pin of K K and G.

—LORENE ROCKE

# TO KAPPA

There are thoughts in our hearts that are hidden — Where the eyes of the world cannot see — A —

mong them the thoughts that we can't ex-press — When we think of the small gold-en Key — Oh Kap-pa

Kap-pa Gam-ma — In praise we sing to you — And way we be true to your Fleur de Lis And the

Girls of the Blue and Blue —

Music By RUTH FENDERSON, PH <sup>1925</sup>  
 WORDS . PLEPPES, PH 1927-28



The following processional was written by H. D. Torey, head of the Fine Arts department of the University of Arkansas, and played by him for the installation of Gamma Nu.

## KAPPA KAPPA GAMMA PROCESSIONAL

HDTOVEY-



Handwritten musical score on three systems. The first system consists of a grand staff (treble and bass clefs) with a key signature of two flats (B-flat and E-flat) and a common time signature. The second system also consists of a grand staff with the same key signature and time signature. The third system consists of a grand staff with the same key signature and time signature. The notation includes various musical symbols such as notes, rests, and bar lines. The handwriting is in ink on aged paper.

Two empty grand staves at the bottom of the page, each consisting of a treble and bass clef staff.



## SONG

By MARION CONKLIN, *Gamma Mu*

We claim we're glad we're Kappa girls  
And wearers of the blues;  
We claim we love her high ideals,  
Therefore the key we choose;  
We claim fine friendships, true and deep  
From Kappa sisters dear;  
We claim all honors possible,  
Found far away and near.

But are we giving all we have  
For friendship's sake and love?  
And are we doing all we can  
To raise our name above?  
Yes, have we made impressions deep  
Upon our Kappa guests?  
And have we inwardly rejoiced  
Because we did our best?

Oh sisters, dear, let's unify  
In Kappa's name, at least;  
Let's show the world we have good stuff  
And a house that is not pieced!

## ACTIVE CHAPTER ENDOWMENT PLEDGES

The following chapters are 100 per cent for this administration: Beta Psi, Mu, Gamma Pi, Xi, Beta Nu, Rho, Beta Alpha, Gamma Epsilon, Lambda, Beta Pi, Gamma Omicron, Gamma Iota, Gamma Beta, and Gamma Theta.

(Eta and Beta Rho only lack one contribution to be included in this list, Epsilon needs two.)

These chapters are 100 per cent for this school year: Delta, Beta Iota, Pi, Eta, Gamma Xi.

A number of chapters have contributed in gifts and loyalties but do not fall in either of the above classes. These are: Beta Eta, Beta Rho, Epsilon, Gamma Rho, Gamma Kappa, Beta Theta, Beta Delta, Gamma Lambda, Beta Sigma, Iota, Beta Chi, Beta Beta, Beta Omicron, Gamma Nu, Omega, Sigma, Beta Mu, Theta, Beta Zeta, Gamma Eta, Gamma Mu, Gamma Zeta, Gamma Gamma, Beta Tau. Beta Xi is represented by a Keystone Gift from their president, Elizabeth Carrigan.

Convention only two months away—be sure your name is on the endowment roster. Report will be given at Convention as of *June 1, 1928*, endowment pledges.

The Kappas of Durham, North Carolina, pledge 100 per cent support to Endowment Drive.

# Alumnæ Department

---

That interest on the part of alumnæ in national projects and organization is steadily increasing is borne out by the fact that eleven alumnæ associations have been granted charters within this academic year and some half dozen more have either sent for charter application blanks or are seriously considering doing so. The new associations added are at Ames, Iowa; Wichita Falls, Texas; San Diego, California; Laramie, Wyoming; Vincennes, Indiana; Evansville, Indiana; Arkansas (Little Rock, Arkansas); Bellingham, Washington; Beta Iota (Brooklyn, New York); and Longview-Kelso, Washington. We look forward eagerly to the final organization of groups at Phoenix, Arizona; San Antonio, Texas; Houston, Texas; Jacksonville, Florida; Salem, Oregon; and Grand Rapids, Michigan.

We wish to take this occasion to extend the congratulations and best wishes of the Fraternity to these newly formed organizations and to give them hearty welcome into the circle of Kappa alumnæ associations.

Alumnæ in these new groups have launched Endowment Fund campaigns with zealous good will. We bespeak for them many years of pleasure and satisfaction for themselves and of helpfulness and value to the Fraternity at large.

From this one observes that the interest of alumnæ is in no sense localized but extends from coast to coast and from Texas to Michigan.

This aroused spirit of co-operation is not only evidenced by the growth in number of associations but is manifest in the news letters in this and recent issues of *THE KEY*. Associations are by no means confined to raising endowment quotas, their interests are many and varied. Read the Boston Intercollegiate Association's letter for news of the National Panhellenic Congress recently held in that city. There is also a long looked for letter from the Tulsa Association. Read through the letters to find what association leads in number of Keystone Kappas; how Spokane forced payment of annual dues; that Cincinnati has set a fine example for other associations by sending "the best all-round active to Convention"; and that Muncie is looking for new fields to conquer having subscribed and paid its endowment quota.

Beta Province steps into the lead with a news letter from every association within the province. Kappa, Iota, and Alpha Provinces have also made good showings though two letters from each province are missing. We look forward to the day when every association will be represented with a news letter.



### THE BOSTON INTERCOLLEGIATE

The secretary was either negligent or too busy to write for the last KEY so there have been numerous meetings, and other interesting events have transpired since the October issue.

Mrs. Harris visited the Boston active and alumnae chapters late in October and told us much about the Endowment Fund. Our group seems to be closely connected in spirit, but widely separated in reality, being scattered over the large territory of Greater Boston. For this reason we have been unable to work out any plan of getting together to raise money for this fund. However, Mrs. Harris' visit was enjoyed very much and we profited by it in many ways.

Our meetings have been held regularly the third week of each month, at which various members have given the afternoon's program. There were two afternoons of poetry—Mrs. Grace Gardner Neal on modern poetry, and Mrs. Elizabeth Rhodes Jackson giving some unusual poems by Miss Jackson.

Dr. Mabel Southard gave a talk on "Professions for Women." She explained how it was possible to have a profession and also a home. Her own case illustrates how successfully it can be done.

Mrs. Alice Webster Kitchell entertained at her home and gave a program of violin music, accompanied on the piano by Lois Luther. We all envied them their musical ability.

Beatrice Woodman told of her wonderful summer spent abroad. She took us with her to Riga at the last meeting, and we are looking forward to hearing more at some future meeting.

Phi chapter invited us to their initiation on February 18. Of course the worst storm of the winter arrived on that day. Only those who lived quite near, or had the courage to brave the elements, were there. It brought back many pleasant memories of other initiations we had seen. Winifred Jackson,

the daughter of one of our members, was among those initiated so we were especially interested in this event.

Again, after four years, the National Panhellenic Association Congress met at the Parker House in Boston, February 27-March 1. Mrs. Georgia Lloyd Jones, Mrs. Virginia Rodefer Harris of the National Council, and Mrs. Estelle Kyle Kemp, Panhellenic representative, attended. Mrs. J. Merrick Smith, president of Beta Province, and Margaret Carter of Ohio State University also came on to the Congress.

The Congress ended in a banquet given in its honor by the Boston City Panhellenic Association in the ballroom of the Hotel Statler. Six hundred fraternity women were present, making this a brilliant event, and a beautiful picture, seated as they were in their bright colored gowns, about tables decorated with spring flowers. The national presidents of the twenty-one Panhellenic fraternities were all seated at the head table, each wearing their fraternity flowers, offerings from their local alumnae associations.

Following the banquet, Mrs. Robert Dunkle, Alpha Chi Omega, president of the Boston Panhellenic Association, greeted the guests and introduced Miss Louise Leonard, Alpha Gamma Delta, the out-going president of National Panhellenic Congress, and Miss Louise Tapp, Alpha Delta Pi, the incoming president, and the grand presidents individually. Mrs. A. Barton Hepburn, Kappa Kappa Gamma, who had come on especially for the banquet, spoke for the Panhellenic House in New York. A Panhellenic pageant by Constance Frazier, Alpha Gamma Delta, entitled "When Greet Meets Greek" was then presented: Marion Wheeler, Alpha Gamma Delta, and Beatrice S. Woodman, Kappa Kappa Gamma, assisting in the production. In one scene of the pageant an active girl from each fraternity appeared in a costume of the period of the founding



of her fraternity, carrying her flowers and emblem. Lena McCoy, Phi, of Kappa Kappa Gamma, took the leading part, and Dorothy Roys, Phi, impersonated Kappa. She wore the wedding gown of Harriet Woodman-Stanton, who was the great aunt of three Kappas, two of whom were named for her and her husband—Harriet Stanton Woodman-Johnson, and Beatrice Stanton Woodman of Phi Chapter, and Dorothy Woodman-Perkins of Beta Tau.

More than forty Kappas, active and alumnae, were present at the banquet. At the close of the evening Mrs. Jones most graciously presented her flowers to our beloved Mrs. Wallingford, Delta, our oldest member.

On all sides, we hear happy echoes of the splendid reaction from the meeting of National Panhellenic Congress here. The City Association feels that the splendid co-operation of all alumnae and active girls in their work for the Congress, banquet, and pageant is a true expression of the Panhellenic spirit and ideals.

Friday, March 2, twenty-four Kappas from the Boston Alumnae Association and the Intercollegiate Association attended a luncheon at the College Club in honor of our visiting national officers. The beautifully appointed luncheon was arranged by Mrs. Clarence C. Smith, Phi, assisted by Mrs. Ernest Railsback, Delta. We were proud to have with us also, two of the three grand presidents, whom Phi Chapter has given to Kappa—Mrs. Robert A. Ware, and Mrs. Addison C. Burnham; Mrs. Ralph Jackson, former editor of THE KEY, and Dr. Mabel Austin Southard, Chi, a former Grand Secretary. Rarely in Boston, removed as it is from the hub of fraternity life, do we have such a meeting of Kappa national life—past and present—and its significance was doubly borne in upon us by their messages. Regretfully, we saw our national officers leave us, after a too brief visit,

but their words will linger long in our hearts, and the memory of their gracious personalities will be continual inspiration to us.

Beatrice S. Woodman has recently been elected to the Boston University Women's Council. Other Kappas in this august body are Mrs. Robert A. Ware, Mrs. Emma Fall Schofield, and Mrs. E. Ray Speare. Beatrice attended the sessions of the National Association of Deans of Women when they met recently in Boston, during the N.E.A. Conference.

We have the pleasure of announcing the first babies since our organization:

To Mr. and Mrs. Harold Willett (Jeanette Schrumm), of Lynn, a daughter.

To Mr. and Mrs. Oliver Pratt (Merah Schrumm), of Salem, a son.

CELIA M. HARDY

#### SYRACUSE

On Thursday, February 16, the alumnae entertained the active chapter at dinner, by classes. The seniors and sophomores were entertained at the home of Nellie Telfer Hallenback, the alumnae living near by, assisting. The juniors were invited to Jessie Carpenter Cain's home and the pledglings to the home of Irene Johnson Yarwood, each hostess being assisted by a group of alumnae. The three hostesses planned the same menu so that all would be treated alike. The reports of all the gatherings indicate that the dinner and the social time were very successful, and the acquaintance of the alumnae and active girls increased in this way.

We miss Mrs. Wallace more than we can tell. We shall all have to be more loyal and enthusiastic to make up for her loss.

FLORENCE R. KNAPP

#### WESTERN NEW YORK

At the meeting at Ruth Coult Herron's we decided to break our custom of having one large bridge party, usually at the Sagamore, and try having



several smaller ones in Kappa homes. Our new venture opens this Saturday at Katherine Kingston's home on Sagamore Drive and it is going to be a big success I know as I happen to know how nicely parties are done at Kingston's. I've been trying very hard to persuade Katherine to have her picture with gleaming headlines in the daily extras, but modesty prevents her.

The meeting at Ruth's was especially nice because our newer members were there and some we haven't seen for ages. Our very newest one is Virginia DeBolt Judd, Gamma Rho, whose husband is at the University. Our studious Jean Cameron was there and this is the first time this year we have been able to persuade her away from school on a Tuesday. Of course seeing Marjorie Johnson was nearly as good as welcoming a new member, and you never will know how ashamed I am at not having told you about Patricia Johnson, and now she is nearly old enough to walk out on the stage and introduce herself. Cherry Sutton Burt brought us the message that that morning the Syracuse coach added the name of Townsend to the list of 1945's football team. I'm one that has always favored athletics and the cause of the University is not to be ignored, but I ask you does it seem that Noel is doing her bit for Kappa?

VIRGINIA GRENELLE

#### ST. LAWRENCE, CANTON, NEW YORK

At the February social meeting, held at the home of Mrs. Theodore Gibson, '25, (Doris Pike), tentative plans were made to ask the active girls to co-operate in giving a pageant in the Campbellina Pendleton Gaines Outdoor Theater in the

spring. It was also decided to give another card party and a food sale soon after initiation.

Mrs. Owen Young, ex-'95, has already negotiated with architects to plan the



CAMPBELLINA PENDLETON GAINES OUT-DOOR THEATER,  
PRESENTED BY OWEN D. YOUNG TO ST. LAWRENCE  
UNIVERSITY

new bathrooms which are to be installed in Kappa Lodge immediately after Commencement.

Miss Marie Bird, '18, has gone to New York to take a course in business administration in New York University.



CAMPBELLINA PENDLETON GAINES

On account of ill health, Miss Elizabeth Short, '21, is at home on a leave of absence from her position in the Watertown High School.

Miss Margaret Austin, '00, expects to



leave Honolulu in March for New York, going by way of Sante Fe, where she will stop to visit Vilura Conkey. In Honolulu Miss Austin taught as a substitute. She also visited Mrs. Helen Griffiths, whose husband was the late Floyd Griffiths, president of Oahu College. Miss Austin has spent the last two years in Hawaii which she has visited twice before, remaining each time for a considerable period. Like most Americans who have gone there she regards Hawaii as almost an ideal place in which to live.

CHLOE STEARNS GAINES, ex-'02

#### MIDDLEBURY

The February letter from the Middlebury Association promised to tell you of initiation which was held Saturday afternoon, February 11. If you can imagine the service more impressive, the freshmen finer, the toasts more inspiring, the banquet better, the alumni even younger, then you are catching a bit of the spirit we caught, when we returned once more to Midd and Gamma Lambda! Truly it seemed the very best ever! Of course you want to know who were there—our faithful Middlebury town alumni, who as ever are the backbone of our association, were present 100 per cent; Mrs. Cecile Child Allen, Edith Fay Johnson, Ruth Clark, "Lil" Deans, Ruth Coolidge, Mary Leonard Jones, Harriet Fillmore, Marion Janes, and I helped to increase the number. We had a very fine meeting at Mrs. Mary Mellen's home and a great deal of business was accomplished. Convention and delegates seemed to occupy the foreground and we are in hopes to have at least a car-load journey westward in June. Ruth Coolidge was chosen as delegate, and others are building air castles which they hope to make real! Enthusiasm ran high and made us feel we must get there some way. If you could have been present, I'm sure you would have felt the same way, which reminds me of a song the actives sang:

"And you would too, Pal, and you would too!"

The banquet was held at the Congregational parlors again this year, for it seemed more informal and seclusive, although we can now boast of a very attractive Inn! The toasts were very fine, the alumnae being represented by Mrs. Mellen and Harriet Fillmore. Of course Sunday morning we had our breakfast at the house, the sophomores being in charge and certainly deserve credit for the good food! As all good things end too quickly, so did our weekend, and we found ourselves separated again, thinking once more of material things.

A letter recently received from Mrs. Cecile Child Allen shows that Mr. Allen and she are enjoying the sunny South, having stopped in New York to attend the Kappa Alpha Chi luncheon at the Hotel Wentworth, Saturday, February 18. Mrs. Allen expressed the happy get-together when she said: "I wish instead of giving you bare facts, I could make you know what a happy time we had!" There were over twenty-five present, the active chapter, Gamma Lambda, being represented too. Anne Smith was in charge and also acted as toastmistress, so you know it must have been quite complete.

In a recent issue of the *News Letter*, the "voice" of the Middlebury graduates, Professor Ernest Bryant, husband of Blossom Palmer Bryant, gives a most interesting account of his Sabbatical year—their trip to Europe, where they traveled and both studied at Cambridge. It was a most fascinating article and among other things told of being in Holland where Mrs. Bryant was a delegate to the meeting of University Women at Amsterdam. All of it was so real—their travels, the interesting and famous people whom they met, that at the end one felt as though she had been in a dream, from which she was sorry to awake.



Marion Crathem, '22, and Marion Pellett, '24, have returned from their seven months' trip abroad. Imagine their experiences!

#### MARRIAGE

Inda Butler, ex-'28, to William ("Shorty") Long, which took place December 28, 1927, at West Somerville, Massachusetts. Juanita Pritchard, "Fuzzy" Smith and "Sammie" Harder, all of '26 were among those present. Inda and "Shorty" are living at Oneonta, New York. We all wish them happiness!

#### BIRTH

To Mr. and Mrs. Jared van Wagenen III (Marion Potts, '24), a daughter, Martha Rockefeller, born January 13, at Lawyersville, New York. Isn't that great?

Best wishes to you all and we hope to see you at Convention!

RUTH E. QUIGLEY

#### ITHACA

The Ithaca Alumnae Association has been unfortunate enough to lose one of its most active and loyal workers, Carol Beattie Kneen, whose husband's work has taken him westward. This left the association without a secretary, and as the president, Barbara Lambert, is still seriously ill, we have been greatly handicapped.

With the inspiration of a recent visit from Mrs. Harris, however, we have taken on a new lease of life. Eleven of the twenty-two Kappas living in Ithaca came to the Kappa house to greet Mrs. Harris and to listen with interest and appreciation to news of the general fraternity world. She spoke wisely and enthusiastically of our responsibilities toward our active chapter and toward the Endowment Fund. The election of officers to fill the vacant places resulted as follows: president, Jane Urquhart; secretary, Delphine Baker.

MARY GEISLER PHILLIPS

#### NEW YORK

We forgot the convention slogan, "Law Observance," when we ignored the rule that the letter for the February KEY must be sent by January 1. We wanted to include an account of our January meeting, and we paid for our violation of the rule by having no letter published.

Now it is necessary to go back to November and tell of our meeting at Greenwich House. The February KEY has an account of Mrs. Simkhovitch's twenty-five years of work in this most important New York City settlement. To hear her tell of the founding of the settlement and of its growth to meet the needs of the changing—still changing—neighborhood was an experience to be prized. If you did not read your February KEY "from cover to cover" be sure that you did not miss the article about Mrs. Simkhovitch (Mary M. Kingsbury, Phi) and when you are naming prominent Kappas be sure that you include her. If your KEY file is at hand it will be worth your while to get the February, 1926 copy and turn to what should be page 39. In the picture of the 1888 convention, held in Minneapolis, you will find Mary Kingsbury, Phi's delegate, the first girl at the left in the second row. Is she not lovely?

In December we had a tea at Mrs. Walker's. What Mrs. Walker? Why, Mrs. Guy M. Walker (Minnie Royse, Iota), of course. We are always glad when we are privileged to go to that wonderful apartment and we feel that no Kappa in New York really "belongs" until she has seen the Walker porcelains, pewter and pitchers, not to mention the books and other interesting things. Mrs. Merrick Smith told us at this meeting of her first chapter visiting as province president. Her reactions were extremely interesting and helpful. The other side of the story you will find in Beta Iota's chapter letter and in the verse



by Sally Fisher—Dorothy Canfield's daughter, you know.

We think that we broke records at our January meeting. We always love to go to Mrs. Hepburn's apartment and about sixty of us said that we would be there for luncheon on January 7 and eighty came! Dr. Mary M. Crawford—you remember that she is a Trustee of Cornell, and was the first woman to "ride" an ambulance in Brooklyn back in the days when women had a harder time than they do now to secure recognition in the profession—came to speak to us. She told of the interesting health work which she is doing and also of her enthusiasm for the proposed Gotham Hospital, a hospital which women physicians are proposing to build and to have so heavily endowed that professional people and others of moderate means will be able to secure there the type of care which the poor in New York receive free and the rich can afford to pay the price for. It is planned to secure five dollars each from a million women and we hope that we shall have met our Endowment Fund quota before Dr. Mary makes a definite appeal to us. The whole fraternity should respond, for this hospital in New York will be the forerunner of others of the same sort in other centers, it is hoped. By the way, Dr. Mary has just been elected a director of the American Association, the organization which is building the \$8,000,000 club house at 353 West Fifty-seventh Street, the project in which Miss Anne Morgan has been so actively interested.

But this is not all about our January meeting. Mrs. Kuhns was in New York for a few days before sailing to spend the winter in California and she told us of her recent visit to Mu chapter where she helped celebrate the fiftieth anniversary of her chapter's founding. This led her to tell of her early interest in fraternity government, of her proposal at the 1881 convention that the Grand

Council form be adopted by Kappa in place of the Grand Chapter form then prevailing, and her resulting election as the first Grand President. Although Mrs. Kuhns calls Berkeley Springs, West Virginia, her home, she has been a member of the New York Alumnae Association for many years.

There were three mother-and-daughter groups at Mrs. Hepburn's—Mrs. Morgan Barney (Nora Stanton Blatch, Psi) and her daughter Harriot Stanton deForrest of Eta; also four Beta Iotas, Mrs. Guy T. Viskniskki (Virginia Gillespie) and Elizabeth, Mrs. Oscar W. Palmenberg (Elsa von Romdohr) and Marion.

It was at this meeting that we pledged \$1,000 to the Endowment Fund. Surely we could not do less when both Mrs. Hepburn and Mrs. Young from our Association had pledged that amount. And after the meeting was over and the treasurer turned over to Mrs. Hepburn eighty times seventy-five cents, what do you suppose she did with it? She added enough to it to buy two shares of Panhellenic House preferred stock and sent the certificate to Miss Pierce as the first payment on the Association pledge.

Speaking of Mrs. Hepburn's gifts, we must not fail to mention that she has given another fifty thousand to add a wing to the girls' dormitory, Dean-Eaton Hall at St. Lawrence University, completed only this fall.

Our February meeting was almost a tragedy for our "thunder" was quite taken away when Mrs. Jones found, at the last moment, that she could not be with us and when the cornerstone of the Panhellenic House was not laid. But Mrs. Jones will be with us on March 3 and the cornerstone will be laid late in the spring when the weather can be trusted to let Mrs. Hepburn make the occasion all that she is planning. The structural steel was up twenty-one stories the last time we counted. We did really have a good meeting and the forty who were there said that it was like old times



to have such an intimate, cozy meeting. Mrs. Francis E. Brewer (Mary Gray Morgan, Delta), was good enough to speak on the Eighteenth Amendment, a subject on which she is constantly speaking in this region. We had a nice surprise in the presence at the luncheon of Marion V. Ackley, Beta Delta, of Detroit, National Vice-President 1922-24, her Kappa sister and her mother.

A number of New York Kappas have left for far distant parts. Caroline Crawford, Psi, has married Mr. Thomas J. Wolff of Manila, Philippine Islands, and gone there to live. Mrs. Newell A. Thompson, Jr. (Edith Pyke, Iota), has moved to Australia. Mrs. Leonard England (Dorothy Higgins, Beta Beta) is living in Winchester, Virginia, and Mrs. H. E. Neavling (Helen Meany, Beta Beta) has gone to Newfoundland.

Convention is beginning to loom large in our thinking. We hope to have at least half a dozen of our members present. The historian, the president of Beta Province and the National President's Deputy all belong to the New York Alumnae Association.

#### PHILADELPHIA

Although Christmas, 1927, is very much in the past, one of good Saint Nicholas' presents to our association has not been recorded in *THE KEY*. It was such a generous gift that we are still wondering what we have done to deserve it. Mrs. Pope Yeatman, mother of Georgina Yeatman, Beta Alpha, told Santa to tuck away \$1,500 in our stocking so the mortgage remaining on the house at 3323 Walnut might be completely cleared off. You remember, of course, that it was Mrs. Yeatman who secured the house for us originally and lent us a generous sum to begin payment upon it. She has been a real fairy godmother to us.

Georgina, in the meantime, is lion-hunting in India. One of her many interesting experiences, we hear through

Mrs. Yeatman, was being entertained by a Rajah.

And now as to other news:

Elizabeth Cubberley has been appointed to a teaching position in a new junior high school in Germantown.

Zoe Ballagh is teaching physical education in the Convent School at Sharon Hill, Pennsylvania.

Helen Keim is a student in training with the Children's Aid Society of Pennsylvania. The position is an experiment between the New York School of Social Service and the Children's Aid and Helen was the first person appointed. She does six months of field work and goes to school three months alternately.

Gertrude Olmstead is to be married in April to Spencer G. Nauman.

Betty Sadler has just been married to Earl Horter.

There are several new Kappa babies:

David Frech, son of Mr. and Mrs. Frederick Frech (Margaret Olcott). The Frech's are living in Indiana now, though I'm not sure about the exact location.

Robert Sharpless Pharo, son of Mr. and Mrs. Donald Pharo (Margaret Sharpless) of Bethlehem, Pennsylvania.

James Poland Lewis, Jr., son of Dr. and Mrs. James Poland Lewis (Marion Butts) of Philadelphia.

LOUISE HORNER

#### BETA IOTA, BROOKLYN, NEW YORK

We are afraid that the other alumnae associations will think we are very self-centered for so much of our interest is concerned with our new lodge, about which we are always telling you. But it is such an important event for us that it quite occupies the center of our thoughts and activities. The opening of our lodge (and that of the five other fraternities) is to be in April on Sommerville Day which, next to Alumni Day, draws the largest crowd.

The chapter had its initiation on February 11—the alumnae having a



regular business meeting beforehand, when we elected Elizabeth Pollard as our delegate to Convention in June.

We have been so glad to welcome two Western Kappas to our meetings, Helen Sedwick, Gamma Beta, '17, and Blanche McMeary Hallett, Theta, '13, who have come over from Wilmington. We hope they will want to come often.

ISABEL PUGH FUSSELL

#### PITTSBURGH

February, which brings with it our benefit bridge, has passed and all is well with the Pittsburgh alumnae. The wise old owl may rest peacefully now, for the coffers are filled and her faithful servants have done well. Florence Allison Lawton had charge of the bridge which we gave at the Pittsburgh Athletic Association. We recommend this not only as a splendid way to make money, but also as a very effective method to get everybody out. We saw many faces there that we hadn't seen for a long time.

Margaret Miller forsook us in February by marrying Leonard Esch and moving to Wheeling, West Virginia. And Janet McLean is soon to join the ranks of married Kappas. Her engagement to Karl Straub was recently announced, and she will be a May bride.

We hereby wish to state that we have three future Kappas to add to the list. The mothers of these baby girls are Ruth Brown Crawford, Mary Baird, and Dorothy Biehl Lutz. Then, Mary Dunbar Purdy has a baby boy who was also born in February.

Helen Toay Lowell has been visiting here from Crystal Lake, Illinois. Helen was always such a loyal worker for Kappa that we miss her very much. We are glad, however, that one of our Gamma Epsilon girls, Muriel Cole Johnson, is going to move back here from Hartford, Connecticut.

After reading the last KEY, we all wish that we could attend Convention.

We hope to decide, at our March meeting, who shall represent us there.

MARGARET MEALS

#### MORGANTOWN

The monthly meeting of the Beta Upsilon Alumnae Association was held at the home of Mrs. Roscoe Posten. Mrs. Carl P. Leatherwood, of Clarksburg, was an out of town visitor for the meeting.

Mrs. George Vieweg, our alumnae president, is moving to Wheeling, West Virginia, where she and Mr. Vieweg and George, Jr., will make their future home.

Miss Elizabeth Stalnacker was chosen as one of thirty persons to attend a meeting of physiologists which is to be held in Carlyle, Pennsylvania.

Mrs. Leanna Brown is spending the winter in Florida with her daughter, Mrs. Esten Davis.

Mrs. Oliver Chitwood, who has been in Virginia for the past year, has returned to Morgantown.

Mrs. Robert Donley, who has been visiting her sister in Bluefield, West Virginia, has returned to her apartment on Spruce Street.

Miss Agnes Talbot and Mrs. Joseph Greer of Fairmont were recent visitors in Morgantown.

VIRGINIA MILLER

#### WASHINGTON, D.C.

A Washington minister once said that he preached to a procession rather than a congregation. Our Kappa meetings here at the Capital remind us of that remark. Nearly every time we assemble there are a few new faces, but we can not be sure of seeing all our old friends. January 17 found about twenty-five of us sufficiently recovered from Christmas holidays to attend to fraternity business after our dinner together at the Iron Gate Inn.

This month we met with Marie Van Riper Watts and her daughter, Alice Watts Hostettler, both of Iota chapter.



Their delightful new home on Argyle Terrace was a happy haven from the showery night. Those who disregarded the stormy weather to come to the meeting enjoyed real warmth of welcome—and fireside. We discussed European travel for a time, but found ourselves inevitably drawn back to the Land of Heart's Desire, Kappa Endowment. Jane Ramey Knox and Alice Hostettler have a surprise scheme for our next meeting. We are each warned to bring twenty-five cents and willing spirits to aid their cause. And so this tale will have to be continued in our next.

EDITH R. MACAULEY

#### BALTIMORE

The February meeting of the Baltimore Alumnae Association of Kappa Kappa Gamma was held on the first Saturday of the month in the Woman's Exchange. We had a noon luncheon in a private room where we could discuss fraternity interests, as Endowment Fund and Convention, and make our plans for the future. There were twelve present. We divided the list of all Kappas in Maryland so that we might write to those who had not joined our association and invite them to do so.

On the twelfth of the month, three of us attended the Lincoln Day luncheon given by the Woman's Republican Study Club at the Emerson Hotel. Mrs. Hoover was guest of honor and we were very proud to meet her and were charmed with her gracious personality. It was the day of the announcement in the papers of Mr. Hoover's candidacy as nominee for President, which lent quite a thrill to the occasion.

Baltimore Kappas send greetings.

ALICE CURRIE DREW

#### COLUMBUS, OHIO

By way of explanation for the new signature at the end of this letter, and also as a bit of Kappa news, Margaret

Carter, the usual author of these missives is in Boston on an important mission. Miss Carter, whose official title on the University campus is assistant to the dean of women, is representing the Ohio State University Panhellenic Association at the meeting of the National Panhellenic Council in that city.

Kappa news and activities seem a bit slow around Columbus right now, perhaps it's because everything is suspended in mid air waiting for the annual card party to be put safely out of the way, in a bed of gold, we hope. The goal this year is \$500, to help us out in our pledge of \$1,000 to the Endowment Fund. Last year the committee was able to contribute a similar amount to the new Kappa house after the tables and candy boxes had been cleared away. The party is to be given in the same place, the Elk's Hall, the largest available place in town, on March 3. With the Mothers' Club, active chapter, and alumnae association working together as they have in the past, we hope to repeat our success of last year.

Regardless of the fact that it is Leap Year, there seems to be a scarcity of Beta Nu weddings. We have only one on our list and that is the culmination of an affair of too long standing to let the year have any of the credit. This wedding was that of Ardis North and Howard L. Hamilton, Phi Kappa Psi, on February 11. The Hamiltons will live in Columbus.

Two other small personal items exhaust our limited supply of news. One of these is the word that just reached us to the effect that Grace Evans Eckelberry (Mrs. Paul) has moved from Charlotte, North Carolina, to Dallas, Texas. Our other word is one of welcome to Mrs. Reuben King, Epsilon, who attended her first meeting of the Columbus Association, February 11. Mrs. King has just moved here from Lexington, Kentucky.

ELEANOR PENNIMAN



## CINCINNATI

Is there any Kappa, young or old, who does not enjoy a Kappa banquet—especially when it is in honor of the newly initiated? If there is any such, she was not visible among the eighty Cincinnati Kappas who gathered together the night of February 22 to do honor to Beta Rho's ten initiates. It has been several years since there was so much spirit and enthusiasm at this annual party. The table looked like a veritable garden of blue and blue flowers, blooming amid a forest of shining candles with frothy tulle bows, for at each place there was a favor of a clever old fashioned nosegay of Kappa colors. Upon closer inspection the bouquets proved to be tins of talcum powder swathed in crêpe paper and so constructed that the powder poured from out the heart of the flower. This is a novel and inexpensive idea that might well be used at a rush party. In addition, each of us received a charming handpainted program that announced the clever sisters who were to entertain us:

Kappa's "Dorothy Stone"—Fritzi May Baker, who danced most gracefully.

Kappa's "Just Plain Charlotte and Mary," a song act in imitation of a locally famous radio pair, impersonated by Mildred Koop and Peggy Haile.

Kappa's "Jeritza"—Dorothy Rietman, who sang the "Song of the Key."

Bess Gabriel, presiding as toast-mistress, took us on a "Good Will Flight Through Kappa." "The Take-off" was given by Mildred Eichert for the freshmen. Marguerite Wyckoff, active, spoke on "The University Field Stop" and Gertrude Avey, alumna, on "The Non-Stop Flight." Doesn't that sound modern and interesting?

In accordance with our custom of sending the best all-round active to Convention, the gift, this year was presented to Eleanor Heuck, junior. We hope that she will be accompanied by a large party of Cincinnati Kappas in addition to the official delegates.

In January we met for a lovely luncheon at the home of Ruth Wyckoff Grassmuck. The February meeting was held at Edris Henry's. Now it is time for another meeting, a luncheon on March 3, with Ethel Innes McCleary as hostess. Just now, the Kappas, like all other university women alumnae, are busy both giving and going to a series of bridge parties, silver teas, etc., for the benefit of the recently founded Scholarship Fund. Clarine Fry Kuehnle is chairman of the entire enterprise.

Billy Morris Thompson has a young son, Robert Ogden, born February 22.

Helen Hey is traveling in California and the West.

HELEN B. WEHMANN

## CLEVELAND

We are in the midst of money-making schemes. When you pledge \$1,000, you have to work to make the money, you know. We have a demonstration concert at the Starr Piano Company, March 6, for which we will receive twenty-five dollars. We cleared more than \$100 at our card party and Mrs. Billman has still other projects for us.

Dorothy Billman has transferred from Ohio Wesleyan to Western Reserve University to be with her mother, since the death of Mr. Billman. Dorothy's grades are practically all A's and we are very proud of her.

Mrs. John Andrew Williams of Evanston, Illinois, visited her cousin, Mrs. Cyrus Locher, and was entertained by Kappas and other Cleveland friends at many nice affairs. We were so glad to have her, even for such a short time. She was formerly our secretary.

Mrs. George Gascoigne is spending three months in England and on the continent traveling with her husband.

Mrs. Frederic Bruce will sail in June for three months abroad.

Mrs. Margaret Brown Weissenberger is the very successful chairman of the Literature Division of the Cleveland



Federation of Clubs. Her talks and book reviews are popular with Cleveland audiences.

Some of us are planning and looking forward to convention this summer. We hope to have a representation.

We are glad to welcome another Kappa bride to our association. She is Mrs. W. R. Prosser, 12228 Clifton Boulevard, and comes to us from Akron, Ohio.

Best wishes to Kappas everywhere.

SUE DOUDICAN

#### TOLEDO

Our January meeting was held in the home of Mrs. Gilliotte. In February Mrs. Aure Bacon opened her home for our regular meeting followed by a bridge party.

We are welcoming another Kappa to Toledo, Mrs. L. B. Cross (Palmer Finzel, Kappa).

To Mr. and Mrs. Karl Hoke (Helen Humphrey, Beta Delta), a son, Paul Buckingham, was born.

Mrs. A. J. La Boiteaux (Jean Bordes, Beta Rho) has moved to Springfield, Massachusetts.

We rejoice to learn Helen Painter is recovering from an operation.

Mrs. Irma Glynn, Xi, has just accepted a new position with the City Water Works Department.

Mrs. H. G. Pamment (Vera Swift, Xi) returned from a visit to Adrian chapter and a Detroit Kappa house party.

A happy summer to all and may the September KEY be able to publish every Kappa paid 100 per cent on the Endowment Fund.

RUTH FREDERICK

#### INDIANAPOLIS

Endowment Fund and Convention are the two most important topics among the Indianapolis Kappas. As to the Endowment, we have made our pledge. Not only have we met our quota, but we have made a pledge of an additional gift of

\$1,000. Then came the question, "Where will we find the money?"—the answer is pottery. We plan to put on the Kappa market a lovely piece of hand turned pottery that will appeal to all who wear the key.

Our convention delegate and alternates have been chosen. Shirley McNutt Landers, Delta, will go as delegate, and the five alternates are Mildred Stockdale Stephenson, Mu, Nina Spahr Losey, Iota, Vera Peck Millis, Iota, Lila Keyes Hunter, Delta, and Lois Davis Scott, Gamma Beta. Along with these will go a number of other girls, for many in Indianapolis are talking and planning for convention.

Our February meeting was another one of our enjoyable suppers. After we had feasted, Paul V. McNutt, Dean of Indiana Law School, told the story of "France and the Legion Convention."

Our officers for the coming year are announced: Shirley McNutt Landers, Delta, president; Mildred Stockdale Stephenson, Mu, vice-president; Helen Hareneson, Gamma Delta, recording secretary; Mable Warner Millikan, Iota, corresponding secretary; and Rowena Casler Fesler, Iota, treasurer.

At our next meeting we expect to welcome back our president, Shirley McNutt Landers, who has been accompanying her husband on a business trip through the Western states.

A very pretty wedding was that of Katherine Lennox, Mu, to Joseph Casle Matthews, on January 4. Katherine's attendants were Martha Beard, maid of honor; Caroline Godley O'Dell, matron of honor; and Jeanette Grubb, bridesmaid.

The marriage of Martha Beard to Charles Sargent took place Saturday, March 3.

Lila Keyes Hunter, Delta, will attend the Continental Congress of the Daughters of the American Revolution. Mrs. Hunt is Regent of the Carolina Scott Harrison Chapter of Indianapolis.



National President, Georgia Hayden Lloyd Jones, was the guest of Virginia Rodefer Harris, National Vice-President, February 23. Both Mrs. Harris and Mrs. Jones left the next day to visit eastern chapters.

Mrs. J. Morris Edwards, Genevieve Adams, Mu, has moved to Washington, D.C. Mr. Edwards is to be associated with the National Chamber of Commerce.

Mr. and Mrs. Howard Udell have moved to Indianapolis from Hollywood, California. Mrs. Udell was formerly Margaret Ostrum, Iota.

#### BIRTHS

Mr. and Mrs. Homer P. Rainey, of Franklin College, have announced the birth of a daughter. Mrs. Rainey is a member of Beta Xi chapter, and has recently joined our association.

Mr. and Mrs. Truman Felt, of Florida, announced the birth of a daughter, Frances Elizabeth, January 29. Mrs. Felt was formerly Frances Brubeck, Mu.

#### MUNCIE

Without an engagement to announce, a wedding to describe or a new arrival to welcome; with our endowment quota raised, our twenty members all in good health and good standing—how can one write an *alumnæ* chapter letter?

Our endowment money is turned in and we are smugly sitting up, wearing the expression of one who early in November has their Christmas shopping all done, their packages wrapped. Like them we are anxious to tell you just how we did it.

Mrs. Harry Orr supplied the enthusiasm. She divided our chapter into three committees, each to raise what money they could. Under her direction the first committee sponsored a lecture by Kate Milner Rabb on the "Romance of Indiana History."

The second committee gave a large bridge party which was very successful

due to the efforts of Mary Reeves Kirschman. The third committee, headed by Lois Guthrie, sold cards—400 decks in all—and netted quite a nice sum. We are now allowing our friends a little surplus before plotting further against their pocketbooks. We have a fund started with which we plan to do some local charity work.

We were all interested in Mrs. Harry Orr's visit to Swarthmore where she saw her daughter initiated into Kappa Kappa Gamma.

Lois Guthrie is still in Florida.

The rest of us are pursuing the "even tenor of our ways"—so be assured "no news is good news."

#### ADRIAN

Having just perused the last issue of THE KEY with its interesting accounts of Minneapolis-St. Paul and the University and the further inviting pleasantness of Big Pelican Lake and Breezy Point, we are all thoroughly imbued with convention spirit. The *alumnæ* have not yet chosen their delegate but we are sure we shall have a goodly number of *alumnæ* present.

Our February meeting was held at the home of Miss Geraldine Miller. At this time we decided to hold an Easter Market and thus conduct our annual Easter egg sale along with the sale of flowers, Easter favors, gifts, etc. The idea sounds grand and we are all working with the hope that it will materialize to suit our dreams.

We read with interest the article in the last KEY concerning *alumnæ* clubs, quoted from *The Angelos* of Kappa Delta. We think there are valuable points here for every association.

Helen Hall gave us all a surprise when we recently received announcements of her marriage to Edmund G. Peper, which occurred July 19. They are at home at Colgate, Ohio.

We have lost another of our very active and efficient members. Gertrude



Miller is living in Pontiac where she is executive secretary for the Michigan Children's Aid Society for Oakland County.

LEONA SPIELMAN

#### DETROIT

Greetings to all my good friends in the Detroit Alumnae Association! When we said farewells after the benefit bridge back in January, I little dreamed it would be my last opportunity of being with the *grandest* (is there such a word) group of Kappas I ever hope to know. If any girl in Detroit wonders if she'd be welcomed at a Kappa meeting, let her take my advice and go to the very next one, for nothing can equal the feeling of "being among friends" one derives from such an afternoon.

Didn't we have a glorious time at the bridge party? All of us were thrilled by the wonderful cakes, cookies, nut breads and date bars the Beta Delta girls were selling. Never will I forget the date bars the Barney sisters made. Joyce Van Alstyne and her "buddy," Dorothy Whipple, just to mention two members of the committee, deserve a great deal of credit for the success of the affair. I am told we cleared the \$200 hoped for. Also, I heard that Joyce has recently announced her engagement to Mark Vreeland Yost. That man is to be congratulated, for I think he has chosen one of the finest girls in Michigan.

Have any of you read the article about Dorothy Canfield Fisher's mother in the February *Delineator*? I wish you'd read it, Mrs. Strohm, for it will bear out some things we were discussing at the Executive Board luncheon in January.

I'm sorry I had to miss the Guest Day meeting at the Art Institute, especially as I hadn't seen it, and it is gorgeous, isn't it? How I would love to be with you at Gladys Condit's for the potluck supper. I hear it is to be a stunt and song night. And the dinner-bridge for men guests at the College Club on March 30—oh, and the luncheon in Ann Arbor

in May and at the Yacht Club in May. I just hate to think about these good times I'm missing. Don't be surprised if I happen in on you sometime, for I shall be back in Detroit this spring.

All the new babies are prospective Kappas, aren't they?—Nancy Brooks Ringland's, Mary Van Deursen Stewart's and Dorothy Palmer Tolford's.

I suppose it is just a coincidence that the chairman of the committee for the sale of Kappa playing cards, who made such a splendid record for Detroit, Katherine Doerr Kelly, is a Beta Zeta.

Whenever any of you get near Rogers Park, do not pass me by—I'm at 6442 North Washtenaw.

BERNICE BRAMHALL KIMMEL

Note by M.H.C. (President of Detroit Association)—I'd like to add that Bernice's kind words encouraged us a lot. We want so much to be friendly to Kappas who are new and strange here, but they don't always meet us half-way as she did. After living here only a little over a year, we are missing her as much as she misses us.

#### NORTHERN INDIANA

Kappas of Fort Wayne and vicinity have enjoyed a meeting each month since September and expect to hold a meeting once a month until June. The June picnic will be the last association affair until fall.

The annual Christmas party was held on the evening of December 19 at the home of Mrs. Herbert S. Voorhees and Mary Louise Voorhees. The evening was spent in playing bridge. Tallies, table decorations, and refreshments were appropriate to the Christmas season. Before the party came to a close a gift exchange took place. The packages under the lighted Christmas tree had excited everyone's curiosity all during the evening and when the time came to open the gifts each Kappa eagerly unwrapped her surprise package.



On February 4 the association met at the home of Mrs. M. F. Steele. The meeting was in the form of a luncheon bridge. Luncheon was served cafeteria fashion. A gay spirit prevailed during the afternoon and the gloominess of a rainy, foggy day was forgotten. Three tables of bridge were formed at the close of the luncheon. Valentine tallies were used. The March meeting will be held at the home of Miss Phyllis Bales.

MARY LOUISE VOORHEES

#### SOUTH BEND

Our January meeting was a lovely dinner party give at the home of Mrs. William Happ. The most attractive part of the table decorations was a large key tied with blue and blue ribbons. Mrs. Happ had saved this key for years to use when she gave a dinner party for Kappas.

The February meeting was a luncheon at the home of Mrs. Eli F. Seebirt. Sixteen members were present at this meeting which was the largest meeting we have had this year. Mrs. Seebirt was appointed our delegate to convention. She is a Chi Kappa and very capable of representing our association. Mrs. Seebirt is a singer of note and will sing at convention. Alternates elected were Mrs. Masters, Mrs. Harmon, Mrs. Benedict, Mrs. Happ, and Mrs. Marsh.

Jeanette Wagner, Delta, has announced her engagement to Morris G. Robinson of Philadelphia.

MILDRED WOODWARD SILVEY

#### GARY

There seems to be very little news to report this time, but to say that we have no news would be to miss two very important events, the birth of a son to Dr. and Mrs. R. N. Bills (Ruth Alexander) and the birth of a son to Dr. and Mrs. H. M. Baitinger (Virginia Howells).

We have also lost one of our few members, for Katherine Mesereau, who has been teaching in Gary, has left us.

She was laid up in the hospital for some time with a broken leg but has now gone to her home in LaGrange, Illinois. We regret that she did not come back to us.

Mrs. L. B. Hart, who does not live in Gary but who has been one of our very faithful members, has recovered from a case of flu and we are hoping to see her back with us at our next meeting.

For these various reasons we have been struggling along this year with a very few members active. We have continued to hold our monthly meetings however, and are hoping for better meetings ahead.

VIRGINIA HENRY BROWN

#### VINCENNES, INDIANA

Since our last letter we have received our charter and are mighty proud and happy to have it.

In January we began meeting at an adorable little tearoom where we are served a delicious luncheon. It is always so much fun to get together that we all look forward to the first Saturday of the month. The business meeting follows the luncheon.

Our last meeting fell during midsemester vacations, so we were happy to have with us several of the active girls and pledges. We were pleased to have as our guest Virginia Conners from Gamma Delta who was visiting Patty Ryan during the vacation.

Estelle Emison and her mother Mrs. James Emison are spending the winter in Tucson, Arizona.

Edna Miller, an associate member, has returned to Indiana University this semester and expects to get her degree this spring.

Cathline Campbell is making plans to go abroad this summer.

Although our activities up to the present have not been so numerous, we have several little plans in mind and I expect it won't be long until we are as busy as some of the older and larger associations.

ELIZABETH STOUT



## NORTH SHORE

The football game with Indiana, November 12, 1926, was homecoming game for Northwestern, and the Kappas served tea in the house after the game. All the "alums" were urged to be there and quite a crowd turned out.

On November 19, the North Shore Association had a rummage sale to raise more funds for house furnishings.

December 3, we gave a tea at the house for Mrs. H. C. Barney, Epsilon Province president. The December meeting of our association was held at the house also. This was the first time the alumnae have held one of their meetings at the house. Being just before the Christmas dance, the house was gay with Christmas greens and a large lighted tree.

The January meeting was held at the home of Mrs. Mackay in North Evanston and the bridge was played after the luncheon.

## BLOOMINGTON, ILLINOIS

We had hoped to be able to write of a most successful bridge benefit given at the Kappa House last Saturday but a quarantine sign of "Mumps!" hung beside the front door made such hopes quickly vanish. Initiation and banquet less than a week away is the event toward which we are all looking although the intimate plans concerning it are mostly a deep dark secret among the members of the hostess committee.

Among recent meetings was an afternoon tea given at the home of Edith Elliot Kuhn. We were glad to have Miss Augusta Button, state psychologist, from Ohio Wesleyan as guest. At another afternoon gathering Charlotte Griggs Turner of Butler College gave a delightful talk on Rabindranath Tagore. Bernardine Brand Kirkpatrick, a bride of early fall, was hostess at a supper party in her lovely new home. The evening was spent in playing bridge.

The playing card committee report that they are busy filling orders.

Among our travelers are Mildred Felmley, who has gone to Tucson, Arizona, to stay indefinitely, and Mae Bengal, who is visiting Mabel Brock Michel in Deland, Florida.

We are proud to announce that Clara Demotte Munce has been elected regent of our local chapter of the D.A.R.

LORAIN KROFT

## MINNEAPOLIS

You really don't expect to hear anything from us but convention, do you? That is absolutely all we think about nowadays and we hope that many of you are doing a little of it. Save your pennies and come, for it is going to be wonderful.

The spot chosen for it is ideal, situated as it is on one of the largest of ten thousand lakes among our northern pines. You can have the time of your life swimming, golfing, playing tennis, bridge, enjoying all the Kappa activities while renewing old friendships and making new ones.

Our January meeting was held at the home of Mrs. J. B. Lindsay instead of the College Woman's Club, because it was a business meeting. Mrs. E. C. Brown consented to serve again as president; Mrs. Harry Strong was elected vice president; Carolyn, treasurer; Mrs. Welles Eastmant, secretary; Rachel Lynch O'Brien, St. Paul member of the board. It was decided to have a dance instead of a February meeting. Mrs. Frank Carlton was appointed chairman. May I say right here that in spite of most of the husband's predicting it would be a flop, it was a grand success. In fact they all had such a ripping time they are asking that we do it again soon.

During the Christmas vacation a pipe froze and burst in the third floor bathroom at the Kappa house. As there was no one in the house, the water ran all day and when the furnace man came in



at night, there were six inches of water on the first floor. We have had all new ceilings. We have some new rugs, and the mothers' club is giving us two etchings and a lamp, so we will be all dressed up for convention.

Have you looked at the Breezy Point map in the February KEY? If not, do so. If you have, look again and see if it doesn't fascinate you so you'll just have to come and see the real thing. We are expecting you.

ALICE BARNEY

#### NORTH DAKOTA

Since the last issue of THE KEY we have had one short business meeting and on February 9, our regular luncheon meeting at the home of Mrs. Robert Barnard. This was an unusually small meeting owing to the fact that none of the Kappas outside of Fargo could be present, and two of our most enthusiastic members, Mrs. N. C. Young and Mrs. George Black, are both spending the winter in Florida. We were also entertained one evening by the Delta Phi Beta sorority of the State College in their chapter rooms.

Announcement has been made this month of the engagement of Mary Orlady and Dr. Joseph Sorkness of Jamestown, North Dakota. Mary Orlady is a member of Chi chapter and has been a guest at one of our recent meetings.

The convention at Breezy Point is the source of a great deal of interest to us all and we are hoping to drive to Pequot for it.

We are very glad to be able to announce a 100 per cent record for our association in the endowment fund drive, with all pledges paid in full.

#### ST. LOUIS

Had this letter been written yesterday, it doubtless would have been after the manner of an "Ode to Spring." For there was sunshine, children with bicycles, girls playing at hop scotch and

jumping ropes and boys with marbles—everything but the first robin himself.

But today! As though repenting of his indulgence, old Father Winter is showing us just what he can do in the way of a snow storm—one of the few we have had this year.

It appears that the members of the rummage sale committee will have to go on skis or snow shoes down to Della Burt's for lunch. It is to be hoped that the "falling weather" causes no decline in their enthusiasm, as they plan the rummage sale for some date in the near future.

Unfortunately our president, Mrs. Maude North, will miss this affair—much as she regrets that, and leaving us all, she just has to go to Europe. She has promised some friends to meet them in New York early in March, when they will sail for a stay of some eight months abroad.

In her absence, the present vice-president, Mrs. Charles Witter, will direct the destinies of the association and we are fortunate indeed to be left in such capable hands. Mrs. Witter is interested in club work, being an active member of the Tuesday Club.

On February 24, we of the association were guests of honor at a most delightful tea, given by the Gamma Iota Mothers' Club, at the home of Mrs. Gundlach. The club is, of course, comprised of mothers of Gamma Iota girls and their co-operation and interest in fraternity affairs is proving to be most helpful.

The February meeting at Mrs. Pfrimmer's home was well attended. There were several newcomers, among them: Mrs. Heckman, Beta Alpha and Akron Association; Mrs. Smith, Omega; Mrs. Alexander, Iota and Mrs. Haar, Gamma Iota. Among those whom we were happy to see again after a long absence were Mrs. Harvey, Delta; Mrs. Purdom, Beta Pi, and Mrs. Seeger, Iota.

Mrs. Seeger's mother, Mrs. Lammers,



also of Iota, is making an extended visit with her.

Our hearts go out in sympathy to Mrs. Eugene Crutcher, former president of the association, who has recently lost her father, Mr. M. Alexander, who had made his home with her since her marriage.

JANET GRAY DALE

#### IOWA CITY

We have not had our February meeting yet, and I have already reported on the January one, so that we have no news for THE KEY.

MARGARET MULROVEY

#### LINCOLN, NEBRASKA

Members of the Lincoln Alumnae Association have been interested in two news stories which have appeared in the local paper during the past month.

One story included the following concerning the ever interesting Louise Pound.

#### "HONORS FOR MISS POUND"

*"University Professor Chosen as Member of Faculty for Linguistic Institute"*

"The advance leaflet of the Linguistic Society of America for the Linguistic Institute to be held at Yale University from July 9 to August 17, lists Miss Louise Pound, professor of English at the University of Nebraska, among the institute faculty.

"The purpose of the institute is said to be intended 'to provide for students of linguistic science facilities to those afforded biologists at Woods Hole.' 'American English' is assigned to Miss Pound. This is to be the study of the development of the English language in the United States, with relation to the mother tongue, pronunciation, expanding vocabulary, divergent usages, dialects, common speech, slang and outlook."

The second item was of interest to

alumnae members who were in the University five and six years ago. It announced the marriage of Roberta Prince, of Grand Island, Nebraska, who was prominent both in chapter and school activities. She was a member of two honorary societies and following her graduation has been doing secretarial work in Boston. She was married January 3, to



MISS LOUISE POUND

Mr. Roderick, manager of the Whitehead Metal Products Company of Boston.

We are occupied at present in buying drapes for the chapter house and a wood block, which will be hung over the fireplace. The funds for these included the usual alumnae Christmas gift to the house and Christmas contributions from the active girls. We have a standing committee which has charge of this.

We are trying very hard to influence the University authorities to waive a time honored rule which prohibits card playing in the chapter houses. We are planning a benefit for the paying of our



assessment to the Endowment Fund and wish very much to have it at the house since it would save us the cost of the card rooms at one of the hotels. So far we have been unsuccessful.

FAITH KIMBALL

#### LAWRENCE, KANSAS

Since the holidays the Lawrence Alumnae Association has been rather inactive, having held but one meeting and that one was really a tour of inspection of the new house.

Our next meeting is on March 7, and is to be spent in discussing the convention and we also plan to study the Constitution. We will assist the active chapter with the housewarming. A senior luncheon and a picnic for the entire chapter are on our schedule of social events.

Our president, Katherine Jackman Smith, has a son born January 9. His name is to be Vernon H., Jr.

Helen Skilton leaves this month for Chicago.

Marie Sellers is planning a house party after convention.

HELEN PECK ZOELLNER

#### MANHATTAN, KANSAS

There was a time when I thought the most hopeless job imaginable was to write a news letter when there apparently was no news to be found, but now that news is plentiful, I'm just as stumped as ever—which goes to show there is no pleasing these KEY correspondents.

Our association has pledged \$25 to the Endowment Fund, and we hope to be able to turn in this sum soon. Perhaps when we get the "giving habit" we can increase this amount to a Keystone pledge.

The Pi Phi have just completed their beautiful brick home near the campus. To know that others have accomplished the task makes us more eager than ever to build a new Kappa chapter house here.

The City Panhellenic held a benefit bridge party this month to raise money for the Student Loan Fund. We were glad to do our bit towards this cause. Mrs. Alice Sayre is our Panhellenic representative, and a very active one.

We are all enthusiastic over Convention, of course. Right now it seems that none of us can attend, but when June 25 rolls around, I wouldn't be surprised to find one or more at Breezy Point who couldn't stay away.

LORAIN COPPEREDGE OAKES

#### DES MOINES

Winter weather has had us in its grip, and several of our members have sought sunshine in southern states so that we have not been very active since Christmas. We are all looking forward to Convention, and hope that we will be well represented when the time comes.

Jean Birdsall Dorr has resumed her work and has opened a studio for both children and adults. Her work is based on the points that elocution as an art is dead, but that the poise which is gained by a directed study of self-expression is needed by everyone. Her studio has been open only a month, but already Mrs. Dorr has almost as many students as she can handle.

We wish to announce the birth of a son, Edwin W. Hughes III, to Mr. and Mrs. Edwin W. Hughes, Jr. Mrs. Hughes was formerly Ethel Johnson, Gamma Iota.

MARY McCORD

#### COLUMBIA, MISSOURI

We are very proud this month, of one of our members, Mary Paxton Keeley, whose book, *River Gold*, has just been published. It is a book for boys, but any of us would enjoy reading it, as the plot is interesting throughout, the dialogue natural, and the entire work sincere and full of charming feeling. We hope that a more complete review may appear in the next issue of THE KEY.



In the meantime, Kappas, don't forget! The book is *River Gold*, by Mary Paxton, published by the Bobbs-Merrill Company.

Mary Paxton Keely and Harriet Jacquin Waters have been asked to join Delta Tau Kappa, the honorary English organization, at the University of Missouri. Mary Jesse, of our alumnae association, is president of this group, and Mary Hunker, of the active chapter, is also a member.

We are sorry to report that we have done nothing the last few months toward earning money for the Endowment Fund. Maybe spring will inspire us.

HARRIET JACQUIN WATERS

#### AMES

The Ames Alumnae Association has had two regular meetings since our last letter to THE KEY.

We have sent a small subscription to the Endowment Fund and are planning a larger one. We have ordered twelve packs of Kappa playing cards and have added several new names to our list of KEY subscribers since the first of the year.

On February 29, we drove to Des Moines and attended formal initiation which the Drake chapter held in the chapter house on that evening. We greatly enjoyed the very impressive initiation and were glad to become better acquainted with the girls of Gamma Theta.

We are planning a guest night and bridge party as well as a Kappa family picnic for the near future.

MARGARET A. MARTIN

#### DENVER

The past few weeks have been quite lacking in excitement—a period of quiet which strongly contrasts with our usual bustling activity.

A number of alumnae journeyed to Boulder to witness Beta Mu's initiation

and afterwards attend the lovely banquet which always follows. We are very proud of the new Kappas, and feel that they are a really worthy contribution to the fraternity.

Our monthly luncheons are, as ever, full of interest and continue to be very well attended. At the February meeting the names of twenty-five members of the Association were drawn. The proceeds from our last benefit will be used for the Endowment membership of the Kappas thus chosen.

Our next project is a rummage sale to be held in April under the management of Dorothy Westby Moore. By this means we hope to pay the loyalty gifts of several more of our members.

We were all happy to hear that, according to a late bulletin from Clara Pierce, Denver now leads in Keystone Kappas. Betty Sparhawk is an enthusiastic worker and through her efforts we hope that still more Denver Kappas will become encouraged to swell our present number of Keystones.

The association faces with regret the loss of two of its most loyal and active members. Mildred Maloney Pearson (Mrs. Robert) is moving to Quincy, Illinois, and Harriett Allen Girdler (Mrs. John) is leaving to make her home in Los Angeles, California.

A great deal of enthusiasm is being aroused over Convention. We are to elect our delegate at the March meeting and hope that many others may be able to accompany her and bring to the rest of us glimpses of all that Convention means to Kappas.

#### BIRTHS

To Mr. and Mrs. Earll Moore (Florence Troxel), a daughter, Florence Mae.

To Mr. and Mrs. Robert L. Stearns (Amy Pitkin), a daughter, Judith Powell.

To Mr. and Mrs. Julius H. Warner (Agnes Johnson), a son, Richard Hale.

ELEANOR GOODRIDGE CAMPBELL



## ALBUQUERQUE

Since writing the last letter for THE KEY, two more members of our association have married. Hazel Hawkins quietly married Dr. Loren F. Elliott, and Jane Kinney married Lester Brown. This can well be classified as a "matrimonial year."

On February 4, we had an evening bridge party for husbands and friends at the home of Mrs. Fred Pettit. The occasion was a very happy one.

Our regular February meeting was held at the home of Ernesting Huning with Tinsley Burton and Mrs. Margaret McDonough as assistant hostesses. At that time we voted that our association pledge 100 per cent for endowment.

Friends of Anita Hubbell will be happy to know that she is recuperating at Johns Hopkins Hospital. Our dear Anita has taught us all lessons in courage and patience that we will not soon forget.

KATHERINE KELEHER

## LARAMIE

Most of the alumnae were present at initiation January 14, as well as at the lovely banquet which followed. The January meeting was at the home of Margaret Moudy Rice. We always try to have our meetings a social get-together for it is not often that we meet in just this group.

February 25, was our first birthday as a year ago we were in the midst of excitement of installation. A banquet at the Connor Hotel for alums and the chapter was quite a gala occasion. There were no toasts but the beautiful story of installation was told.

Wilma Pugh has been studying for her M.A. degree in history at Cornell University this winter.

## MARRIAGE

Molly O'Mara to Earl George, Sigma Nu, January 7. They are at home in Douglas, Wyoming.

MARGARET MOUDY RICE

## NEWCOMB

The Newcomb Alumnae Association of Kappa Kappa Gamma at its meeting in January decided to have a meeting—a "tea"—the first Monday in each month; perhaps we may even celebrate and have a program with just a wee bit of business sprinkled in—just enough to make us each realize our responsibilities and duties as Kappas.

During the past month New Orleans has been at the height of its career—because then was Carnival with Mardi Gras and balls and Queens galore! And what fun we all had! Many Kappa alumnae went on trucks following the parade—and many also were on the different club galleries to view the pageant. We caught a glimpse of Dottie Gamble and Agnes Favrot on the Stratford Club porch. No matter where we were—three o'clock found nearly all of us out at the Country Club having one last fling before Lent.

Nowadays all one hears is Junior League Review—rehearsals, classes to reduce, classes to put on weight—and all this leading up to the week-end of March 21-24, when the Review really is staged. Biddie Thomas, Addie Cleveland, Spoggy Rocquet, Bea Ford, Rai Graner, Clanks Craig, Mrs. Pigman, are a few Kappas taking a great deal of interest in it.

On March 1, was another alumnae meeting—this one at Mrs. Gus Westfeldt's home on Prytania Street. We elected our delegate, and three cheers for her—for she will be Bea Ford, our president and the most loyal of Kappas. Clara Fitzpatrick and Flora Stratton are the alternates—but Bea says they have no chance of even getting to Convention. The alumnae are giving a rummage sale to get more money—so you see, we are all pepped up over Convention.

A glorious Easter to you all from Newcomb Alumnae Association.

MIRIAM MOONEY



## OKLAHOMA CITY

How to raise money for the Endowment Fund is the main question before us these days. Mrs. Ward Fisher has started a scheme for adding a little at each monthly meeting. A small article—limited in price—is donated by five members and raffled off among the members while we are enjoying our luncheon. Plans are also afoot for another rummage sale.

Wanda Ross Brunkow of Chicago, Illinois, was a visitor at our February meeting, and Nellie Jane McFerron Littick of Rockville, Indiana, at the March meeting. Both girls have been members of the association up to this year, and are greatly missed now. Nellie Jane was a charter member of Beta Theta and has done much to bring about the excellent chapter now in the University of Oklahoma.

Word has been received of the death of Mrs. Walker of Norman. She was the mother of Maud Walker Emery who passed away in June and was a loyal friend to Kappa.

DOROTHY LONG McCOMB

## TULSA

After four years of silence—Greetings from Tulsa! Though we have not been in print much we have been a live association from the beginning. From Cornell to Leland Stanford, from Wisconsin to Texas, we have drawn our membership—a heterogeneous group—but with Kappa blood in our veins.

In the past our contributions of service and of money went to Beta Theta, but she is able to stand on both feet now and we are free to spend all our efforts on the Endowment Fund which we talk in our sleep. We felt like shouting the other day when we mailed our first half of the \$500 pledge. When we promised it we did not have the "oil blues" which every soul in Tulsa has now. We expect to carry on but the race will be not as swift as we hoped.

Speaking of races—we had looked forward to raising a huge sum at the races last spring. Had a concession with striped awning tent top. We served in brightly colored smocks and a gay and festive atmosphere enveloped us. It rained and turned cold so we made little more than \$100. We worked like Trojans for three weeks, had only a wee bit of fun, but gained much experience and rearranged our views about life in general—tea-rooms in particular.

Mary Burton Bridgewater edited a sparkling paper which was sold for ten cents per copy at our Founders' Day Banquet. It was full of sidesplitting allusions to our venture at the races.

The banquet was held in the Cole home. We charged our regular fee of \$2.00 per plate but instead of the course dinner we usually have we served an Italian dinner. We used the birthday cake for dessert with coffee. This netted us over \$35 for the Endowment Fund. We listened to our loved National President over the radio and enjoyed it even though her voice sounded as if she had swallowed a frog—the fault, no doubt, of our machine. She is now on her way to Boston and will take her son to Havana for his spring vacation so we are missing her as we have done ever since she was elected.

Our chapter president is Helen Sperry, whom we have stolen from California—a most efficient and a most magnetic person. She and a number of our girls—Gertrude Hatch Craft, Wilma Aspin Balliere, Elizabeth Allen, Margaret Ellston Witten, and others have been active in the organization of the College Club, which is less than a year old and a glorious success. It has been aptly nicknamed the "Kappa Club." Elizabeth Allen was the first president and Wilma is the new one.

We held our monthly meeting there—a luncheon last month. Last night we held an evening meeting with the husbands and sweethearts for dinner.



While they smoked between the dinner and bridge we held our business meeting. Also cleared \$1.00 per couple for the Endowment Fund. Visitors present from out of town were Mrs. Arthur A. Littick of Rockville, Indiana (Nellie Jane McFerron), Mrs. Kent White, and Mrs. Brunkow (Wanda Ross) of Chicago, North Shore Division, and Mrs. Ashby, Beta Theta.

We raised about fifty dollars for the Endowment Fund by our Kappa cards and fifteen more through a magazine agency of Lillian Roach Wood. She has returned to Tulsa to live after a several years' stay in New Mexico for her health and of course got right into Kappa harness as soon as she arrived.

We lost Katherine Arnold to Muskego the other day—one of our good members. We are glad she will be a neighbor.

Mrs. Olaf La Cour Olsen, who is a finished musician herself, is the business manager for Tulsa's new Symphony Orchestra which boasts the presence of Victor Berger and his daughter, both distinguished artists, in its membership.

Mildred Marr Hulings played the lead in *Kindling*, the latest production of the Little Theater. The audience all three nights were captivated by her performance. Some of us who saw Helen Wills win the International tennis Championship on Long Island last fall were scarcely as "chesty" as we were over Mildred's accomplishment.

Several of our Kappas are Junior Leaguers and they will dedicate a \$60,000 home for crippled children next Sunday.

A few of us witnessed the very clever stunt given by the Kappa pledges at Oklahoma University at homecoming time. It was written by a Tulsa pledge, Mildred Maxey, and was given again for the University stunt night. Kappa won the prize. It was called "Alice in Soonerville." Alice in Wonderland was not more enjoyable than this.

Tomorrow for Tulsa's grand opera

season Mr. Tovey, head of the fine arts department of Arkansas University, will be our guest. He composed the processional which he played the first time and dedicated to the Gamma Nus at their installation. I am mailing copy of same to THE KEY. It thrills me as much and stays with me as long as the Kappa chant which we heard so beautifully rendered at Convention in Canada and California. This fall Marjorie Thomas of New Orleans, our province president, was in Oklahoma City during our homecoming visit so we urged her to include Tulsa on her route which she did, giving us a memory of a very sweet visit. The Kappas had a tea for her in the College Club and all thought her charming. She further justifies her appointment every day. The girls say she is very helpful on her chapter visits.

Some of us visited Theta at Thanksgiving and saw Missouri beat Oklahoma University to their surprise as well as ours.

The half about our association has not been told but for fear of being strangled by the editor I close.

#### NEW MEMBERS

Mrs. Fred Shelton (Katherine Morley of Denver), Beta Mu.

Mrs. W. T. Marshall Jr. Denver, Beta Mu.

Mrs. Kent White, Beta Theta.

Mrs. Olaf La Cour Olsen, Syracuse University.

#### BIRTHS

To Mr. and Mrs. W. T. Marshall, Jr., a son.

To Mr. and Mrs. Charles Gordon Carlson (Gladys Ross of Oklahoma City), a son.

#### READY-MADE FAMILIES

For Mr. and Mrs. S. Miller Williams (Katherine Barnes), son, aged two years, and a daughter, aged nine months.

AUDREY RUDD COLE



## MUSKOGEE

Our rummage sale at Christmas time was quite a success and we were able to mail a nice check for the Endowment Fund.

We have had several changes in our association since the first of the year; we have lost two members of our rush committee. Eleanor Holmes moved to Wichita, Kansas, and Adelyne Rutherford, now Mrs. Kirk S. White, lives in Tulsa. We are glad, however, to have back with us, Katherine Arnold (Mrs. James Arnold), who used to belong to our association but who has been in Tulsa for about two years.

Louisa Caswell was married early in January to Lindsey Semple and will continue to live in Muskogee.

Emily Warner (Mrs. W. S. Warner) has a husky young son, W. S. Warner, Jr.

One of our pledges last fall at Oklahoma University, Elizabeth Fink, was forced to leave school after the first semester so we are enjoying having her at our regular monthly meetings, though we are sorry she could not stay in the university. She expects to go back again next fall and be initiated.

KATHERINE FAST

## MIAMI, FLORIDA

You should have heard all the chatter at our February luncheon about Frances Bruback Felt, Mu, and her new baby daughter born on January 28. They have named her Frances Elizabeth and are already calling her Betty. We're awfully proud of our little "Kappa Lady"!

Oh, yes, we've just had the proverbial rummage sale. I haven't heard the official report of profits yet—maybe they were lacking.

Last month the Panhellenic Association of the University of Miami gave a tea and invited Dorothy Nichel as our representative.

Our local group at Miami University

held their rough initiation Saturday night. They asked me to join in the fun and find out just how fine their pledges are.

On March 25, the Panhellenic Association of Miami is giving a Treasure Chest tea. As usual Kappas are active in plans for it. Kathleen Stillwell Edwards, Delta, is ticket chairman. She has 600 tickets to distribute. Leah Kraft Harris, Epsilon, is social chairman, and has a committee of twenty to help her.

Alice Jordan Block, Beta Pi, is a Miami winter visitor now. At our last meeting we so enjoyed having Elizabeth Funk McCormick, Epsilon, as our guest.

We're glad to welcome Mrs. N. C. Young, Beta Zeta, for the season, and Nola Dysle Haven, Beta Nu, who is back to stay.

ELIZABETH BALLARD DU PUIS

## BOISE

Our big event of the near past was our rummage sale. We were quite pleased with the results for we cleared over \$100. We thought we did quite well for an association of eighteen or nineteen members. Most of our proceeds were net as we had very few expenses connected with the sale.

This spring we are planning on giving another big dance similar to the one of a year ago. We were quite successful before and hope to be more so this time. Last year we chose March 17, but there are so many activities now we would very likely not have as large a crowd as we would like so we will give it later in the spring.

With the proceeds from the rummage sale and the dance we intend to do our bit toward Endowment by carrying out our plan of the past of taking out as many life memberships as possible in the names of our members. Last year we took out three and expect to have as many or more this year.

Although several of our members have moved away so that the total membership has decreased, we have one new



member. Weltha Harding from Sigma chapter at Lincoln, Nebraska, is now one of our active members and we enjoy very much having her as one of our group.

When the American Legion took its European tour, our association was represented. Gladys Alberts sailed on the *Leviathan* with her husband, Lester Alberts. We received a letter from Mrs. Alberts while she was still in Italy and she was having a wonderful time and was seeing many wonderful things.

Mrs. Frank Ensign has just returned from Los Angeles where she spent the past month in a very enjoyable visit.

Gene Springer, Beta Kappa, is with our association again after spending some time in California.

Agnes Dunn, Beta Kappa, was with us for a couple of months but has returned to California.

IRENE MCBIRNEY PETERSON

#### MONTANA

Montana Alumnæ Association and the whole community of Missoula have suffered a great loss since my last letter to THE KEY. Alberta Rae Stone, children's librarian, died suddenly February 6, four days after an operation for appendicitis. A tablet in her memory will be placed in the children's department of the Public Library.

The Alumnæ Association entertained the active chapter at a formal dinner, the evening of January 31 at seven o'clock. Virginia Dixon gave her home for the party. In such beautiful surroundings it was lovely.

Mr. and Mrs. Joseph M. Dixon have announced the engagement of their daughter, Mary Joe, to Ralph Hills of Washington, D. C.

Eva Coffee Kuphall and Herbert Kuphall have a son born January 27.

ISABEL RONAN

#### SEATTLE

What with a "Snow Ball" in January and a banquet in February, Seattle Kappas have been leading an unusually strenuous social life.

Our annual "Snow Ball" has been such a success that from year to year we have had to seek larger quarters. This year the party was held at the Seattle Golf Club, with Mrs. Edward Lennox as chairman. The music was excellent, the crowd bigger than ever, and the decorating committee exceptionally clever. Huge white balloons floated about over our heads while in the corners, beside snow-covered trees stood life-size polar bears. Before the evening was over most of the men looked as wintry as the trees, for the "snow" had an annoying habit of clinging to their black suits.

On February 3, we held our yearly banquet for the new Kappas. Mrs. Greenless gave a charming speech of welcome to our new members. Then, instead of the toasts and speeches of by-gone years, we enjoyed an altogether new and unexpected type of entertainment. First, Mrs. Stanley Griffiths gave a most amusing Punch and Judy show. Next, came a series of tableaux: the different classes, early and late, dressed in the clothes they wore when they were in college. Can you remember the extreme décolleté and dip waists of more than twenty years ago?—the high collars and higher pompadours of 1910?—the strictly tailored suits and flowing veils of a few years later? We saw all these and remembered much that we had forgotten. Finally, for the sake of all of us who stayed at home last summer, there was the clever skit on the budget plan which won the prize for Texas chapter at last convention.

In March there is to be Drop-in luncheon at the Women's University Club, with Edith Page Bennet as hostess; in April, a bridge tea, with Mrs. Allen B. Engle, and, in May, "The Latest Edition," a baby party where the future



Kappas and their brothers and beaux are to be exhibited. Away off in June is our Kappa picnic, and then another year will have rolled by.

HELEN A. KAHN

#### SPOKANE

"The time has come," the Walrus said, 'to talk of many things,' and think and talk we did. What were we talking of? Why, ways and means to make some money. How to do something different, yet something that would add to our very badly depleted coffers. So the president began it, and one by one the whole association pondered and suggested. Out of a deep silence a small voice ventured forth, "could we give a benefit dance?" Could we—we didn't think we could, but we did. We ushered in our spring program with a Valentine dance and best of all we did make a few of those nice jingly silver dollars. As far as I know, I believe we are the first association in Spokane to attempt anything of the sort; of course there are bridge benefits and rummage sales, but we gave a dance and it was a nice dance too, trust our committee to see to that.

Our other activities have confined themselves to regular monthly meetings, interposed with bits of news from our home chapters, as Margaret Davenport returns from her inspection trips. She is the most gracious province president, she serves tea to the "alums" of the different chapters whenever she comes home, so that we have become more closely identified with actives. One of the advantages of having a P. P. in our midst.

There is a well known saying that "in the spring time"—so far we can report only one occurrence, Alice Gunning was married to Ronald Williams on February 11 and has gone to Sprague, Washington, to begin her career of housewife. There is also, a definite rumor of another approaching marriage,

but that will have to keep until next time.

At our last meeting we had twenty-five present and every one had paid her dues! We have a tax of fifty cents per meeting if dues are not paid and we have not collected one fifty since we agreed to enforce the rule. Is this a record?

ELIZABETH SHOWACRE

#### PORTLAND

Disgraceful as it seems, we must confess that in Portland, at present, we can think of nothing but dollars and cents. We are completely absorbed in a financial campaign.

First of all, we decided that the paid membership of the organization was not what it should be. The payment of dues was mentioned at every meeting and in every letter. The treasurer reports quite a rapid increase in the number of dues paid since the drive began.

As our first rummage sale did not come up to our expectations, a second was held February 9 and 10. Thanks to the able leadership of Mrs. Will Jones, Beta Mu, and the untiring efforts of the committee to collect more rummage, we cleared \$100.

The January meeting was held at the home of Hilma Fox, Beta Omega, at which meeting we hemmed table cloths and napkins for the Fruit and Flower Mission. The committee served delicious cream puffs filled with ice-cream and chocolate which undoubtedly made all the "hefties" resolve not to appear at dinner that night.

On February 10, we met at Mrs. George T. Gerlinger's, Pi, for a delightful dinner. The evening was almost completely given over to the discussion of plans for the Style Show. Beatrice Lee, Beta Pi, and Doris Smith Taubman, Beta Pi, were placed in charge of the affair.

The Style promenade is to be given in the ballroom of the Multnomah Hotel,



March 10. Twelve Kappas, three Kappa mothers and several Kappa children will model the lovely frocks, coats and hats, many of them imported, furnished by Young's Gown Shop and Tift's Hat Shop. The promenade in the ballroom is to be arranged as a garden walk. Helen Caples Jones, Beta Omega, a Kappa musician of whom we are all very proud, has charge of the music. Kartozian will lend more atmosphere with oriental rugs. Tea, coffee and cake will be served after each of the two performances in an attractively decorated room adjoining the ballroom. We hope to clear not less than \$300 dollars.

Phoebe Gage, Beta Omega, left San Francisco on the *California*, February 18, to join her aunt and uncle in New York. March 6, they will sail on the *Laurentic* for the Mediterranean cruise, later to spend four months on the continent. Phoebe plans to visit Ruth Austin Allen, Beta Omega, in Paris and promises to bring back pictures and reports of Jay Cook Allen III.

We are sorry to lose Loretta Showers Rossman, Beta Omega, who is moving to Salem. Her husband has been made justice of the Supreme Court.

A daughter, Elizabeth Lee, was born, December 28, to Mr. and Mrs. George T. Bragg (Edith Lee, Beta Pi).

On February 10, Grace Elizabeth, daughter of Mr. and Mrs. Robert Rogers (Marian Reed, Beta Omega), arrived.

THELMA MILLER WAGNER

#### EUGENE

This last quarter has been rather uneventful for the Beta Omega Alumnæ Association although all of us have been extremely busy. I am sure no one could make an economic survey of the idle class at the University of Oregon.

We have had our regular meetings and have discussed the possibility of any of us attending the national convention in June which, needless to say, we would all very much enjoy doing. Of course,

it is a long trip from Oregon to Breezy Point and back home again but there is no doubt about all of us hoping we can make it.

Many of us joined the active girls with initiation which was held on January 21, and for the banquet following at which our Sally Allen presided as toastmistress. It was a lovely occasion to be able to gather together with the active girls in celebrating the arrival of nine new members in our midst. This initiation was very unusual because of the fact that the girls were able to take the entire group which they pledged last fall, and made initiation all the more significant.

We have a new Kappa alumna on our campus this year from the University of Wyoming by the name of Emma Holland. However, we can't seem to steal any of her time and have decided she spends most of her hours in the laboratory in her position as a teaching fellow in biology.

On the chapter's birthday, January 11, the alumnæ took cake over to the house and had dessert with the active girls, which has always been our custom in celebrating each year added to Beta Omega history.

HELEN HERSHNER

#### LONGVIEW-KELSO

By the time this letter is published we hope to have our charter and really be recognized as the Longview-Kelso Alumnæ Association of Kappa Kappa Gamma.

Through the interest and efforts of Grace Burgett Dean, ten Kappas met on February 17, 1928, and formed an alumnæ club. A number of chapters are represented by our ten members who are Mrs. Vivian Abbott, Beta Omega; Ida Granberg, Gamma Mu; Helen M. Thompson, Beta Pi; Mrs. Elinore Smith Lewis, Beta Pi; Mrs. Grace Burgett Dean, Gamma Gamma; Mrs. T. F. Williams, Theta; and Charlotte Walker, Gamma Eta. We expect other Kappas to come to our busy, growing, lovely,



new city and so increase our membership.

We are to have an evening meeting one month alternating with a luncheon meeting the next month.

Even though we are yet very, very young and have no achievements and no definite plans to write of, we are all very enthusiastic and eager to have a splendid, active alumnæ group.

CHARLOTTE WALKER

### LOS ANGELES

In January the association was entertained with a delightful bridge-tea at the lovely home of Caroline Virginia Deardorff, Gamma Xi. Adelle Brown, Gamma Xi, was chairman and co-hostess. Miss Deardorff and Miss Brown will not entertain us again as "Miss" for Virginia became the bride of James Worden Roberts February 14, and the engagement of Adelle to Henry Slater was announced February 2.

The beautiful Beverly Hills Woman's Club was the setting for our luncheon in February. In contrast to the snow and sleet and zero weather of the East, the day was typical of Sunny California, and luncheon was served to seventy Kappas at one long table on the veranda. Mrs. J. Jerome Canavan, Eta, president of the Beverly Hills Woman's Club, was our charming hostess.

Mary Lacy, Beta Delta, our president, read a letter from Mrs. Louise Avery Carlson, Kappa, in which she thanked the association for the pearls which were given to her as a farewell gift in appreciation for her splendid work as chairman of our large benefit bridge at the Ambassador Hotel in December, the proceeds of which, \$400, were divided between Gamma Xi and Endowment. Mrs. Carlson and Miss Ellen Andrews, Pi, are en route to Honolulu, the first stop on their trip around the world.

We are working diligently to pay our endowment pledges, so that we may com-

plete our association pledge of \$1,000 as soon as possible.

The active chapter is fortunate indeed in receiving such splendid co-operation from the association. One of the most interesting parties of the rushing week was given them by Mrs. George Clark Kincaid, Beta Eta, at her beautiful home in Palos Verdes Estates.

We welcome all visiting Kappas to our meetings. Call the president, 594739, or the secretary, Drexel 9946, for further information.

MARY ELIZABETH WESTPHELING

### SAN FRANCISCO BAY

HEADQUARTERS

THE WOMEN'S CITY CLUB

465 Post Street

San Francisco

At the Saint Francis Hotel on February 4, thirty-one members of the Bay Alumnæ Association took part in a discussion, led by Mrs. Blake Darling, as to "What is the matter with our association meetings?" The boiled-down gist of the discussion was an indorsement of,—loyalty, personality, hospitality and variety.

Loyalty to our association as to our individual chapters;

Personality in contacts,—stress being placed on contacts with the two nearby active chapters;

Hospitality in homes instead of hotel luncheons, and

Variety in programs to be held on different days of the week, and published in a yearbook, including a yearly banquet, a musicale, a tea and sewing party, a large card party, a picnic, and one meeting with each of the active chapters near, at which time there might be inspirational speakers and serious discussion of some pertinent topic, such as "Alumnæ and active contact with student life."

Since representatives of every section of the United States of America were gathered about that luncheon table, the



necessity for greater freedom and opportunity for getting acquainted than that offered by a luncheon is apparent.

During the past year the association has been without a yearbook, because of unforeseen and seemingly unavoidable obstacles, but next year will undoubtedly have one in which many of the helpful and interested suggestions will be incorporated.

Further plans for the Endowment rummage sale were made, Mrs. K. C. Hamilton accepting appointment as chairman of the East Bay sale, and Mrs. James R. McDonald having responsibility as chairman for this side of the bay. Every one present pledged her assistance, so both sales should be very successful.

Kappas around the Bay will regret to learn that Marguerite C. Flickinger Dyke, Beta Zeta of the University of Iowa, leaves in April with her husband, Lieutenant Lester Maris Dyke, Medical Corps for Washington, D. C., where he will be on duty at Walter Reed Hospital until the Army Medical School opens in the fall. During the Christmas holidays, Mrs. Dyke had as her house guest, Miss Blodwem M. Williams of Beta Zeta chapter, who came out from Maine to do supervisory educational work at Los Angeles.

LOUISE MALLOY WATSON

#### PALO ALTO, CALIFORNIA

This is our last letter to be written for this school year. Before our new secretary writes the next news letter, which will be for the October KEY, Kappa will have made some more history. Convention will be a thing of the past. Meanwhile we are enjoying the Minneapolis and Minnesota stories in THE KEY, and find ourselves wishing we might charge on Breezy Point in a body about twenty strong. It all sounds most interesting.

Our February meeting was held at the home of Elizabeth Hite Cecil, Iota. Ellen Andrews, Beta Eta, who lives in Los

Angeles, and is very active in alumnae affairs down there, was a guest on her way to San Francisco, from where she sailed February 3, for a leisurely trip around the world.

Our treasurer, Marie de Forest Emery, is appearing in radio broadcasting programs in San Francisco, at least once a week, and we are very proud of her beautiful voice.

The Kappa house is finished and Beta Eta has a prettier home than ever before, and all the Beta Eta alumnae are wishing that they might come back to college and live in it. Just now it is beautifully decorated with spring flowers, for last Saturday the actives gave their annual benefit for the Endowment and Rose McGill Funds, and on Sunday they are giving their tea for their housemother, Mrs. Fishburn. The Kappa Mothers' Club tea at the Hillsborough home of Mrs. Garfield Merner, in January, was a successful party and many alumnae showed their loyalty to Beta Eta and her new furnishings, by taking bridge tables.

We have to announce the death of Mr. William Wehner, father of our president, Ida Wehner. He was a loyal Kappa father, and we feel that Kappa has lost a loyal friend.

EDNA WALLACE CATHCART

#### SAN DIEGO

We are proud to say that we have at last received our charter and are able to call ourselves the San Diego Alumnae Association. As our organization is as yet rather small, our activities have been almost purely social, but now that we are an association, we are making many plans.

Our January meeting was held at the home of Mrs. Bruce Carmichael, Lambda, of La Mesa. She has a very lovely home on the western slope of Mt. Helix, where one may see both the mountains and the sea. A short business meeting was held and the rest of the afternoon



devoted to becoming acquainted with our new members.

We have been very busy in the work of organizing a Panhellenic Association in San Diego. Meetings are held each month and one monthly luncheon helps us to get in touch with any new Kappas who do not know about the *alumnæ* association. One of our Kappas is the secretary of the Panhellenic Board.

Mrs. John Nutall and Mrs. Monroe McConnell entertained the association February 17 with a bridge tea, and we celebrated the granting of our charter. For the present we have decided to hold our meetings in the homes of the different members, as we have only about twenty Kappas in regular attendance. Later we hope to be able to have a definite place for our monthly meetings.

Being the youngest of the *alumnæ* associations, we are of course rather uncertain as to our plans for the future, but we hope that we may soon be a credit to Kappa.

VIRGINIA LOVE

#### JACKSONVILLE

It is with considerable pleasure that we are able to say "Greetings from Kappas in Jacksonville, Florida." On February 21 we had the first meeting of what we hope will in the near future prove to be a real Kappa *Alumnæ* Association. The two or three of us who saw each other quite frequently kept repeating over and over again "We must get the girls together." The psychological effect of the oft repeated phrase at last was felt and eight of us gathered at the home of Mrs. Frank Stormont, Delta, for a summing up of the possibilities of organizing an association here.

The truth of the matter was that we could not keep our minds on business. To most of us who rather starve for the sight of Kappa keys, not one or two, but a lot of them together, it was a real treat to see even the small number of eight for that is so many more than we

are used to seeing in this part of the south. We talked and talked, not business, not too much Endowment (that was the real sin in the meeting) but just "Kappa." We all talked, sometimes all eight at the same time, and we did have a fine time.

The group that afternoon consisted of Mrs. Frank Stormont, Delta; Mrs. Houston Lansden, Theta; Mrs. Fenner E. King, Sigma; Mrs. C. N. Baker, Beta Iota; Mrs. Harrison Fehr, Beta Iota; Mrs. Fred L. Hughes, Theta; Mrs. D. E. Bowers, Beta Lambda, and myself. Two other Kappas living in Jacksonville, Mrs. William B. Doe, Beta Omicron, and Mrs. C. E. Johnson, Beta Chi, were not able to be present and were greatly missed from the small group.

Yes, we did talk some Endowment and Mrs. Simmons will be glad to know that some orders were taken for the Kappa playing cards, and we have great hopes that in addition to the fun we had the meeting will prove a success from the standpoint of Endowment. We are planning to have quarterly meetings, and are expecting to be in a position next fall to ask for an *alumnæ* charter and officially organize then as a full-fledged association.

The keenest disappointment surrounding our meeting was the fact that Mrs. Boyd was unable to be with us. Mrs. Stormont had arranged for her coming but at the last minute she was not able to leave her home on account of the illness of Mr. Boyd. It would have meant so much to us all to have her with us, and we are hoping that the next time we meet she will be able to come. We all love her dearly and appreciate the opportunity we have had to know her and hope that Kappa as expressed by us will never prove a disappointment to her.

We must admit the speck of envy we have for the Miama, Florida, association with her twenty-five or thirty members, but we can readily understand why those

who wish to see Florida at its best pass through the Gateway City to go farther south even than this, where there abounds not more of our famous sunshine, but more of the tropics and more of June in mid-winter. We presume the only answer to our problem is eventually more chapters in the Southeast. Although it may work a hardship on us

who are struggling to organize the Kappa alumnae, and few though there may be here, we still are very much in sympathy with our national policy of expansion.

It is our sincerest hope that we will have more news to send from Jacksonville in the next number of THE KEY.

CAROLYN MCGOWAN NORTON

#### A NOVEL NOSEGAY

Of all the many corsages, which Mrs. Richard Lloyd Jones, our National President, has received on her chapter visiting tours, the nosegay presented to her at the New York A.A. luncheon on March 3 is awarded the originality prize. It was made of signed Endowment pledges which Mrs. Theodore Westermann had collected for several weeks and fashioned into a bouquet for this occasion.



KATHERINE THORNTON WILLETT  
Beta Xi, and Bouquet of Endowment Pledges



# Chapter Letters

## BETA BETA St. Lawrence University

We here at Beta Beta are rejoicing because of the scholarship record we attained this semester. In addition to having no flunks in the chapter, we had one of our seniors chosen for Phi Beta Kappa. Fan Goodnough is one of our finest



FLO ELDREDGE

girls, being interested in things social and athletic as well as having high scholastic grades. We have placed a good bit of emphasis on scholarship along the lines of individual and supervised study and feel that the results have been indicative of our efforts. We initiated eight girls: Eleanor Arnold, Jean Cullen, Dot Deans, Dor Drudy, Pat Gray, Peggy Magee, Betty Parsons, and Mary Elizabeth Wells.

At the initiatory banquet, we dressed the initiates up in gypsy costumes of a

bride and groom and their attendants. The bride was representative of a pledge—the wedding, the marriage of that pledge to Kappa. A number of alumnae were back for the banquet, who had not attended one for several years. We in the active chapter are always mighty glad to have the other Kappas come back to know us.

Two of our freshmen, Stubby Harvey and Sheila Lowery, gave us a delightful surprise when some of their drawings were accepted for the *Scarlet Saint*. We have a new little pledge who entered this February—Cecilia Wolfe. She is a mighty sweet kid and we are all very fond of her.



POLLY WALLACE, MARSHAL OF ALPHA  
PROVINCE CONVENTION OF 1927

Althea Sprague, and Anne Ames left this semester to be in Syracuse University. Meredith Perry left college be-

cause of a death in the family. We feel very sorry to have lost these girls but wish them all the success and happiness possible.

Polly Wallace is making the New York trip with the basketball team this week. Flo Eldredge is unable to go because of illness. Peg and Polly are making the debate trip to the central part of the state next week.



CAROL PEABODY AND ADALINE HILLIBISH,  
BETA BETA'S LAST AND NEXT DELEGATES

I am enclosing several pictures of girls prominent in chapter affairs. Carol Peabody, our president, active on the Hill, and last delegate to National Convention is with Adaline Hillibish, our next delegate. The other two pictures are of Polly and Flo.

We are enthusiastically talking of Convention and hope several of us will be able to go.

MARGARET ROBINSON

## PHI

Boston University

Phi chapter is indebted to National Panhellenic Association for holding their meetings in Boston. Panhellenic Congress brought our national president, national vice-president, and Panhellenic delegate eastward. Although the temperature hovered around zero we attempted to welcome them in a way to the cold New England atmosphere of February.

Mrs. Lloyd-Jones, Mrs. Harris, Mrs. Kemp, Mrs. J. Merrick Smith, and Miss Carter were present at our weekly meeting. How we envy those chapters so situated that they have frequent visits from these charming officers. All actives are looking forward to the banquet on Thursday night when we shall have the pleasure of being with them again.

On Friday, Phi alumnae and the Boston Intercollegiate Association are entertaining the officers at luncheon at the College Club. The actives, being mere undergrads, can't enter here, but we know a wonderful time is planned. Perhaps we shall hear what they talk about, for the alumnae and the Intercollegiates are giving a party on Friday night for the actives and we know they won't be able to keep secret everything that goes on at the luncheon. Among those present at that party will be the pledges and the new initiates. Those initiates joined Phi chapter in the midst of a real New England snowstorm. On Saturday afternoon they ploughed through two feet of snow to the designated rendezvous—the home of Midge Leatherbee. When they arrived they looked more like snow men than Phi pledges.

That evening initiation banquet was held at the home of the Misses Emma and Julia Shipman. We all appreciate their kindness for we could not have found a more attractive place in which to welcome our new members.

Several of the alumnae were present and among them were two Kappa moth-



ers, Mrs. Harry A. George (Demetria Simmons, Phi, 1896) and Mrs. Ralph Temple Jackson (Elizabeth Rhodes, Psi, 1894). We initiated eleven members—four juniors, two sophomores, five freshmen:

Ruth Fenderson	Harriet Houghton
Kaye Bartlett	Virginia LeGallee
Elizabeth George	Eleanor Blunt
Winifred Jackson	Isabel Randall
Margaret Preusser	Thelma Rodgers
Eleanor Snyder	

One delightful feature of the program was an original song by the initiates; the music was written by Ruth Fenderson. Look for it in the "Song and Stunt Exchange."

Phi chapter decided recently that an award should be given to the initiate who, as a pledge, attained the highest scholarship and seemed to have the qualities of an outstanding Kappa. This award was given to Eleanor Snyder this year and will be handed down at initiation banquet in the future years to the pledge who is judged most worthy.

The officers and the initiates have done many things but the actives have not been idle. Dottie Roys, our president, has been appointed to the executive committee of the senior class; Louise Joyce, our corresponding secretary, has been made assistant treasurer and Kay Heater made assistant secretary of the Junior class; Ruth Hoehle made sophomore bowling team and is in charge of W.A.A. basketball; Isabel Randall made freshman basketball team and Kay Bartlett senior team, and Betty Cass was made assistant secretary of the freshman class.

We are planning a bridge-tea for Saturday afternoon but must tell you of that later. Also on March 24, all Kappas will enjoy a formal dance.

We will see you at Convention and tell you the rest.

ANNE JOHNSON

## BETA TAU

Syracuse University

The new semester of school was begun by the girls of Beta Tau under a cloud of sadness. Our beloved Mrs. Wallace, the oldest and one of the most loyal of our alumnae, died on January 10. She was very dear to us all and no one can ever take her place in our hearts.

We are proud and happy to announce the pledging of Helen Mayday, a sophomore in the college of fine arts and Virginia Tucker, '32, who joined us on the "hill" this February. That brings our delegation of pledges up to sixteen very lively members most of whom before long will be wearing Kappa keys.

Our city "alums" gave for us not very long ago the most sumptuous feast one could imagine. We were entertained in classes, the seniors and sophomores going to the home of Mrs. Earl Hallenbeck, the juniors to Mrs. Murray Kane's, and the freshmen to Mrs. J. E. Yarwood's. We are afraid that we disgraced ourselves with too great an appreciation of the delicious things to eat, but at any rate we all had a glorious time.

Speaking of the bounty of our "alums" reminds us of the sandwiches which were furnished by some of them for our subscription bridge last Saturday afternoon. The bridge, which was given for the benefit of our building fund, was a huge success in spite of the fact that we competed with two other bridges given on the "hill" that same afternoon.

After a series of parties and showers, Eleanor Brainard, ex-'29, was married to John Camman, ex-'29, a member of Phi Gamma Delta fraternity. Margaret Cobb, '29, attended her as maid of honor.

There has been much talk of this summer's convention here at Beta Tau, and five other girls besides Margaret Cobb, who has been elected delegate, are planning to attend. And so Beta Tau signs off until that eagerly awaited week of June 25 at Breezy Point.

ELIZABETH CHAPIN



**BETA PSI**  
University of Toronto

How I wish this letter did not have to be mailed right now for I should like to be able to tell you all about our initiation banquet which is planned for next Monday evening. In the afternoon we are initiating our thirteen pledges (we think thirteen is a lucky number) and in the evening the grads, actives, and new initiates will celebrate at the banquet.

However there is other news. Early in February we had a tea for our mothers at the apartment and the following week the annual Panhellenic banquet was held. In the stunts after dinner Beryl Goettler and Helen Huff made a tremendous hit with an original dance which they had formerly given at a rushing party.

Then last Friday night we held our formal at the Parkdale Canoe Club. It was a bitterly cold night but once we got there and saw the huge fireplace and heard the strains of the orchestra everybody promptly forgot about the weather and settled down to have a good time—and they succeeded. One man remarked that he had been to many Kappa parties but this certainly was the best yet.

But social affairs have not crowded other things from our interests. Beryl Goettler has just been appointed women's sporting editor of *The Varsity*, the undergraduate daily. Also some of the Kappas have been taking part in athletics. Adele Statton, Fritz Anderson, and Bea Crocker have been playing hockey for their college and Jean Robertson and Louise Miles have made the university college basketball team.

Then at our valentine meeting the traditional five pounds of chocolates came to announce the engagement of Ruth Allen to Bill Guest.

ELEANOR GIBSON

**GAMMA LAMBDA**  
Middlebury College

When we returned after the Christmas recess we all bent our energies toward preparation for midyears. Our ten pledges came through very well and rather put the rest of us in the shade as to marks.

February 4 was the day of the annual Freshman Frolic in the Inn. This year it was an informal and the music was conducive to the best of good times.

On February 11, we held our initiation at the little white house and the banquet at the Congregational Church as last year. We were very fortunate to have so many alumnæ with us. It is such fun to have them back, and we enjoyed especially their Alpha Chi songs at the banquet.



GAMMA LAMBDA INITIATES, 1928

Sunday morning after the banquet we all had a most delightful breakfast at the little white house. Here is a picture of nine of the initiates taken after breakfast.

On Monday night, February 27, the chapter was tendered a dinner at the house by the sophomores who had the lowest class average. They were dressed in black and white and wore Phi Beta keys. There were many hoaxes played on the various members. Louise Reynolds, '18, and Lizbo Hack, '27, were also guests. The chapter thinks that this



was a most delightful way to penalize the scholastic laggards. Perhaps the sophomores would have something else to say on the subject. Professor Harry Clarke of the English department spoke to us on Hermon Melville after dinner.

The week of March 6 the meeting was in the form of a sleigh ride, chicken supper and dancing at the Community House in East Middlebury. We have long tried to have such a get-together and until now the weather has been very successful in preventing us.

St. Patrick's Day was unusually gay for us. Our formal dance at the Inn. Thanks to Zella, the favors, music, etc., were all that we had hoped for and due to her thoughtful consideration we had our most wanted exchanges.

Great was our pride and delight when the Phi Beta Kappa awards were announced in Chapel. Helen Bradley and Del Hadley were both elected to membership. This is an unusual honor as they have both been in a great many extra-curricular activities while in college, are Banshees, the senior honorary society, and the presidents respectively of Student Government and the Women's Athletic Association.

EMELINE FREEBORN

**GAMMA RHO**  
Allegheny College

Even a hardened co-ed is not proof to the thrill of spring, and we're going through that dance-a-down-dilly stage at present. Colds, and spring housecleaning, and rain may exist, but we prefer to consider arbutus, and wee crescent moons and gay print frocks as the things that really make up spring. Besides, we needed some sort of flippant reaction after exams. Oh yes, because we do have exams here. And it's considered quite the thing to pass them. Not only that, but Kappas would hate to let down their tradition of passing rather well. So black coffee and the force of necessity carried us through that wearing strife

between one's intellect and professors who have few illusions about that race known as "collegiate."

The week-end of initiation, February 11, was lovely enough to suit such an occasion, and the occasion itself was as beautiful and impressive as ever. One of the nicest parts of the week-end was having so many of our alumnae back at school.

And just before initiation we pledged Jean Boardwell, who transferred from Sweet Briar to Allegheny at the semesters period. Jean is the younger sister of one of our Kappas who graduated last June, and it seems so good to have a Boardwell back in the fraternity again. It seems a pity that each of us can't have a little sister to follow after us, and go through the same Kappa delights that we have known.

The main social event recently was the intersorority dance, with all the girls' fraternities give together. It fitted in especially well with Leap Year, and made us feel all-powerful and masculine, when we began asking the men for dates. The main trouble is that there are so many girls one wants to trade dances with, and so few dances to trade. Girls haven't as yet inaugurated the idea of a stag line. Will that come to pass? We maintain an air of calm unconcern on that subject.

Our Mothers' Day last year was so decidedly a success that we've been planning another one for this spring. If things go along without any stray whimsies of the Three Fates, we expect to have our mothers here some week-end in March. It seems only fitting and proper that Kappa mothers should get together to laugh and despair over their Kappa children. And, without some such definite excuse, mothers so seldom visit those Kappa "college daughters." We're especially proud of the idea, because we carried it out last year, and the other girls' fraternities soon followed suit. Of course, the men here have done it for



years, but what modest Kappa can ever hope to get ahead of a man? Again we maintain an air of diplomatic unconcern.

## INITIATES

Dorothy Ferer	Margaret Hayes
Alice McQuiston	Mary Moore
Mary Stone	

HILDEGARDE DOLSON

## BETA ALPHA

University of Pennsylvania

Leap year bids fair to be a lucky one for the actives with the lapse of two small months we have already received two five-pound boxes; one announcing the engagement and April marriage of Gertrude Olmsted, and the other telling us that Betty Sadler had already been married. I actually managed to salvage two pieces from Betty's box—of Gertrude's I got only a sniff and the pleasant surprise that always comes with the reading of the enclosed card. Such are the hoggish appetites of my associates. Now, however, it is Lent, and if some kind sister would only take it into her head to get married in a hurry, what a feast a few of us could have—we might even be tempted to gloat. This season has certainly proved to be a matrimonial one—last term saw the announcement of Alice Jussen's engagement to Milton Neale, "Jo" Weed to Leon Buckley and Ruth Crowther to John Woll. If things keep up at this pace, we need have no fear of a candy shortage in the Kappa Kappa Gamma House—even Janet Brown's special little Easter eggs that sell themselves on the dining-room mantel for a penny a piece will be put in the background.

And while on the subject of eggs and Easter, I might mention that we've already begun to think of our annual Easter house party at the shore. Last year it was Ocean City that we made gay for a week, and Martha Tinker says that although we did blow out a fuse on our way out the door, her family is will-

ing to let us take possession of their summer home again. We'll try our best to behave properly, but something is bound to happen when the Kappas get together for any length of time. We owe the Tinkers a great many thanks for insuring us such a happy vacation time.

Janet Brown now has Kappa company in the ranks of Sphinx and Key, junior honorary society—"Huntsy" and Janet Lewis are newly elected members which makes us very proud. With Bee Hayman, president of Women's Student Government Association; Louise Schmuck, president of Y.W.C.A. and "Massy," chairman of the big spring dramatic production of the year "Bowling Green," Kappas seem to be more than holding their own on campus; they are doing such a string of things that we get almost hoarse cheering for them all with our "Sing we of the light and dark blue." And now Janet Lewis, who is our newly elected convention delegate, has also been recently chosen vice-president of Y.W.C.A.

"Huntsy" too deserves a great deal of credit, I think, for what she has done this year—aside from carrying a roster of a heathenish number of hours (and carrying it more than creditably), she has made both Pirates' Ball and the Junior Prom affairs to be remembered, and since Panhellenic has decreed that second "rushing" season is to be installed this year for the February freshman, she has the business of rushing captain again on her shoulders—and no one who has not shouldered that responsibility herself can realize exactly how much it means.

Initiation banquet was last Saturday, February 25, and was as lovely and inspiring as ever; it is the one time in the year when we see the alums en masse, and the "opening" of the circle to receive new Kappas is a happy time for us always.

They're the realest of Kappas already. A most incongruous thing happened—



initiation was Saturday and this new second term rushing started the following Monday. If you can imagine being plunged from initiation into rushing with only one day in which to catch your breath, you can imagine what our initiates have just been through. Besides that, they have been through exams too and came out of it with such averages as to make most of us a bit ashamed—little Mary Milner's D average is another star in Kappa's crown, I think (and D means distinguished in these halls).

And while speaking of Mary, I might send along a contribution of hers to our Christmas party. It was accompanied by the inevitable knocker—you'll have no difficulty in guessing its character once you have read this through. As a preface let me say that Janet Lewis is house manager, and you'll understand.

"Out along the Walnut highway, dwells  
the princess, Janet Lewis;  
Rules she wisely, rules she gently, does  
this princess, Janet Lewis,  
O'er her younger freshman sisters, as  
they listen to her teachings,—  
Teaches how to dust the woodwork,  
how to polish up the silver,

How to shine the sacred doorplate at  
the entrance to the wigwam,  
How to keep the mystic symbols gleam-  
ing on the sacred doorplate.  
And within the busy wigwam, teaches  
how to use the sweeper,  
How to stir the little dustlets, how to  
sweep them with the sweeper,  
With the great big Bissel sweeper that  
reposes in the closet.

"At this merry Yule-tide season, here,  
tonight, within the wigwam,  
Gather we to bring our princess,—great  
high priestess of the hearthstone,—  
Gift to symbolize her office, gift that  
she may always treasure.  
Here it is for all to view it! Lo!  
Behold the sacred sweeper!"

Tomorrow night, March 2, we have our one rushing party that is allowed outside of the opening tea; it is to be a Silhouette dinner party—we have just finished pinning lovely old fashioned ladies and funny clowns on our cream colored walls—the effect is splendid. We are rather looking forward to this party as it is a brand new one for us—but the Beta Taus had a lovely silhouette party (that's where we got our idea), and whatever success ours may have we owe to them for lending us their decorations; whoever designed them in the first place must have been no less than inspired. May we take this opportunity of thanking the Beta Taus as a chapter for their generosity, and hope that Convention may take a great many of them west so that we may enjoy knowing them and claiming their friendship.

#### INITIATES

Mary Herrman	Jane Milner
Ruth Magill	Mary Milner
EMMA TALBATT EMBRY	

#### BETA IOTA Swarthmore College

News is scarce. All of us are marking time until the day comes when we can move in our new lodge. These last few months have been the hardest. The lodges are to be formally opened on April 14, Somerville Day, of which Mary Andrews, '28, is chairman.

Now that the prospect of really having a lodge is becoming realized, the furnishing question is bothering us considerably. We are doing everything in our power to raise money. We established quite a favorable reputation by a tea-dance we gave in January, and it was so profitable that we are giving a St. Patrick's Day tea-dance. How we did sell tickets for our movie benefit! The entire college and village was canvassed and with the help of our alumnae, it turned out most successfully. The good old Swarthmore institution of cake



sales is going to be in use again, very soon. They are a pest—but they never seem to go out of business. There seems to be an epidemic of rummage sales here among the other fraternities, but as long as Philadelphia stays populated our rummage sale after the Easter vacation is going to be profitable.

We initiated all eight of our pledges on February 11. We certainly are proud of them. It was the first time for some years that we have had initiation in a private house and we all decided it was a huge success. Mrs. Job Pugh generously loaned us her lovely home in Swarthmore for the day. Many of the alumnae were back. After the initiation, we had a delicious buffet supper with the usual toasts, songs and fun.

Now for the activities—we have quite a few to report in this letter. Gertrude Jolls, '28, has been elected permanent vice-president of the senior class. Roberta Boak, '29, is secretary of the junior class. Mary Ann Ogden, '30, and Jean Fahringer, '30, are vice-president and secretary, respectively, of the sophomore class. In the appointments to the Student Conduct Committee for the second term were Mildred Underwood, '30, and Anne Lefever, '29. Mildred Underwood has also been elected to the business staff of the *Portfolio*, our literary publication. Carolyn Forstner, '29, and Elizabeth Palmenberg, '29, have been elected to Coranto, the national honorary journalistic society. Mary Ann Ogden has been appointed a member of the Student Affairs Committee. Elizabeth Palmenberg has been elected assistant manager of swimming. Marion Pratt, '28, and Grace McHenry, '28, were announced eligible for the Lucretia Mott fellowship, one of the requirements of which is outstanding excellence in scholarship. Helen Brooke, '31, is understudy for the leading rôle in the opera, *Hugh the Drover*.

## INITIATES

Priscilla Bacon	Helen Hoskinson
Helen Brooke	Jane Michiner
Mareanna Chap-	Margaret Mix
man	Margaret Orr
Jean Hodge	

ELIZABETH PALMENBERG

GAMMA EPSILON  
University of Pittsburgh

Rushing began February 22 and ended four days later! The name, rushing, is well deserved because that is about all we did in those four fleeting days in order to know the girls and for the girls to know us. All our parties were very successful.

Mary Belle Meals was chairman for the first affair which was a luncheon at the house. She and her committee most certainly deserve a lot of credit for this successful little "cabaret luncheon." The girls that served wore fancy pajamas some Chinese in design and others—well—I just won't say because maybe some Kappa's little brother or cousin or "what-not" may chance to read this article? Well, anyhow, the girls looked too darling for words—? Mary Belle made the prettiest little blue and blue French dolls for the rushees which more than made an impression.

On Wednesday a bridge-luncheon was given at the house, Eleanor Covill was chairman of this delightful affair. Mary Merritt was the chairman for the formal dinner which was held in Webster Hall Hotel. The orchestra played several of our songs for us as soon as they knew we were K K G 's. We all sang with true spirit and especially to "I Love You Truly." What an impression those songs made on the rushees with such a popular orchestra as Dewey Bergman's playing our own dear Kappa songs. Webster Hall is the center for most all student activities especially for that Saturday night date when you just want to hear some good music and dance and dance some more.



To get back to rushing as a "change from potatoes" (at Webster Hall I mean), our next affair was a student night which was held at Frances Swartzel's home. There were various exploits as a Topsy and Eva act, an orchestra which I shall not favor with the name of Kappa Six or the like because—just because. (Femininity grants me the permission for the use of this infinite reason.) I am just trying my best to keep humor out of this letter but when I write about stunt night I just must think "funny." Any girl should want to be a Kappa after seeing the Spanish dance "Peggy" Burns and "Coney" Short performed in those imported costumes from Madrid! Anyhow we had a delightful lunch, and that's something.

All the girls looked so nice at the final affair—it was our formal at the Stanton Heights Country Club. The music was good and everyone enjoyed themselves—even the rushees! Then we all came back to the house to a buffet lunch where we had an opportunity to really become acquainted with the girls. After everyone had gone home we had a nice, long meeting.

The answer to the nice long meeting came today, Thursday, almost a week since our last rushing affair. This means six new Kappas to all of us and I'm sure you would just love all of them as we do. We consider this another of Kappa's lucky seasons especially for Gamma Epsilon chapter.

I must report that our basketball team is putting the University of Pittsburgh on the map as much as our successful football team. They have won every game and much success is predicted for the postseason games.

#### PLEDGES

Anna Watts Ar-	Anna Louise Sem-
thur	melrock,
Margaret Arthur	Meda Fraser
Katherine Stoner	Louise Allison
	ADELE MOYER

#### GAMMA KAPPA

College of William and Mary

The proverbial spring fever is with us again and we feel like slumping what with exams far in the past and the May ones off in the intangible future. But being Kappas we tread on, bent down with campus honors that reflect Kappa.

Alice Chewning is house president of Jefferson Hall, president of H2E Club, sports editor for women of the *Colonial Echo*, and is on the basketball squad. Virginia Farinholt is president of J. Lesslie Hall Literary Society and art editor of the *Colonial Echo*. Frances Thomson, besides being the president of our chapter, is president of Panhellenic and secretary-treasurer of the German Club. Polly Venable is vice-president of Women's Student Government Association, a member of Theta Alpha Phi, and historian of her class. Elizabeth Duke is president of German Club. Katharine Rhoades is president of Edith Baer Club and is secretary of the Judicial Council of Women's Student Government Association. Virginia Harper is manager of basketball. Constance Jamieson is president of Chi Delta Phi, class poet, Debate Council, and a member of Eta Sigma Phi. Elizabeth Vaiden is treasurer of Women's Student Government Association. Dorothy Lankford, Elizabeth Duke, Virginia Alexandria, and Page Vaughn are on the basketball squad. Eva Atkinson is on the Y.W.C.A. cabinet. Anne Lindsay, Page Vaughn, Betty Douglas, and Elizabeth Vaiden made the Glee Club.

We have three more to our freshman class—Elizabeth and Mary Warwick Dunlap from Linwood, West Virginia, and Constance Page, from Charlottesville, Virginia.

CONSTANCE JAMIESON

#### LAMBDA

Municipal University of Akron

We from Lambda salute you just a few weeks after mid-terms and the new



semester. There are only eighteen actives now and eight pledges. The chapter is small but it is pleasantly chummy and friendly this way. We like it.

The last of us to leave was Hildegard Hein whose real home is way out West somewhere. Hil started west at the end of last semester. She wanted to teach physical education in Akron; but when the call came from near home, she had to accept. It kind of hurt us all to tell Hil goodbye. And while we were oh, so proud to send her away as a Lambda Kappa, we wished that she might have stayed with us. When Hildegard departed from Akron University she took with her a coveted "A" key, the mark of distinction for athletics and campus activities which is given to only a few men and fewer women. Hill was not only an athlete but a mighty fine friend. Akron University could do no better than to honor girls of her type—be they members of any or no sorority.

In our first letter this year we promised one of the best years that Lambda could build. Now at the half we feel as if one peak had been reached. And the rest of the year stretches ahead as ever higher climbing points. We just must catalogue a few of our achievements so far. Sara Apel has been chosen, together with a Phi Mu representative, to attend Panhellenic convention in Pittsburgh. Sara went to convention last year under the appointment of the dean of women. She must have been a good delegate to be asked again.

The second event is that of *Tel-buch* Girl. *Tel-buch* is our year book. The sales campaign every year is carried on as a contest among the sororities. Each sorority selects a girl to represent it as saleswoman, and pledge all its support to her. Jeane Garret was elected as our Kappa saleswoman. It seemed months that Jeane talked of nothing else but *Tel-buch* subscriptions. So to show her we could back our girl, we all subscribed 100 per cent ourselves, and

helped her sell books all over the campus. At the final count of subscriptions we came out just four books ahead of the next sorority. And for the first time in four years we have the honor of naming a member of Kappa Kappa Gamma as official *Tel-buch* Girl, honored as saleswoman and popular girl on the campus. The chapter received \$25 and a free book. Jeane's picture will appear in the book in the part known as the Formal Section. We mean to be represented among the beauties also. (Yes, indeed sister Kappa, we bought a perfectly lovely rug with our prize. And would you believe it, sisters, it only cost twenty dollars—sale price. We are having our piano tuned for Helen Crawford with the remainder of the money. Yes, indeed it is just splendid—and all the usual chitter chatter.)

About the next thing of interest that happened to us was just this: An opening for freshman and sophomore Women's League representatives appeared at semesters. We nominated Mary Kroeger and one of our new girls, Virginia Stedman, and we now have two new members on the League council. With Fran Parsons it gives us three members which are enough for any one sorority.

The Women's League, an organization which includes every woman enrolled in the University, has just given its big annual show. Sara Apel was the only one of us to get a lead. Our Sara has rather an advantage over the rest of the school because she is the best looking "hero" in the university. Sara or Sally in a tux is surely too handsome. Marion Walsh and Pauline Emmons sang one of the specialty duets and many of the girls took parts in the numerous choruses. Jeane Garret took charge of all the publicity of the show. It was a real surprise to see the picturesque and dainty sailormen, the gracefully tripped hornpipes, and hear the sweet soprano renderings of deep sea chanties. The



show was a musical comedy, *All Aboard*, with all parts taken by women. And football men as fluffy leading ladies have not a thing on the weaker sex as bold sea captains.

We have been greatly interested in basketball this year. Even the pledges are interested in spite of the fact that playing is one of the compulsory (hated) pledge duties. Ruth Barder is tall and graceful—a sure marksman under the basket. But we can't pick anyone out. Although we have never beaten the Alpha Gamma Delta or the non-sorority teams we still have high hopes. So high are our hopes that we are buying basketball suits, darling little blue and blue ones, with smart "shorts" and neat sweaters. In the future we will grace the floor if not the victors' throne.

Hereabouts the scribe of this letter could go into details about all the honorary club members in Lambda. But it must suffice to say that "we" belong to the Art Club, Biology Club, Glee Club, literary clubs, publication staffs, etc. The only real reason for mentioning these rather usual activities is that they are much more active in Lambda than they have been.

And perhaps after all this work along many diversified lines of Kappa interests we may be permitted to have a dance, an informal on February 17. To be sure two of the Kappa boys can't come as they have a basketball game the following Saturday. But the rest of us can come and so can our invited escorts. We never ask "stags" to our dances at Akron. It would be insulting to the men we take. They take personal and candid dislike to any such intrusions. We don't invite them—but one man a piece. The seventeenth will do very well.

It was snowing some and cold;

And the road was icy slick.

And if perchance we missed the road

We ran every chance to stick.

It was nine o'clock or more,  
Anyway 'twas thereabouts,  
When we gathered at the Twin Lakes  
Club,  
With a host of friendly shouts.

And we danced and danced and danced  
The Headliners grew gay  
When all at once was twelve o'clock  
And 'twas time to end the play.

Oh, Kappa Girl, he whispered low,  
Mark up another score  
For every single Kappa dance  
Grows better than before.

But alas, how futile is the past. We build and build only to hear our blocks tumble behind us as we move forward. Ahead there are piles of the toys to place squarely one upon the other—to build new edifices of toy success. Lambda cannot look back any more. Let the shadows close about last semester. We are already enmeshed in the last lap of the school year. The greatest building on our horizon is Convention.

We all wanted to go—we all want to go. Some of us can and the rest of us cannot. But for the Marys who are going, the Marthas are already trying to do everything in their power to help. Frances Parsons is the delegate from Lambda. Fran has been in the clouds for weeks. We hope she comes out of them long enough to know when Convention becomes a reality. We are placing all our aspirations, our wishes for success, our co-operation, in Frances.

Lambda wishes for our Kappa the most inspirational Convention in Kappa history.

JEANE GARRETT

#### RHO

Ohio Wesleyan University

With threats of June initiation, sticky white dresses, flushed faces and long hours of standing, we have successfully "thrown the wool" over the eyes of eleven pledges until they are confident



that a key is a shining but very remote possibility. It's quite a nasty trick to thus baffle the "youngsters," but being juniors and seniors we're proud of our "hard-heartedness." We've planned, however, to spring the big surprise on March 17 at 2:00 P.M.—the reward of good grades and patient prep duty. The results of the semester work have been encouraging—eleven out of sixteen and five with a B average or above is not "bad bizness." Helen Finley and Marion Ferris, two sophomores, will be initiated too, with excellent grades to back them. And while academic "lingo" is in the ascendancy we hasten to add that Jane Pontius has been elected to senior Phi Beta Kappa. Two such dignitaries in one year have almost ruined our morals.

The *Transcript* announces this week that six Kappas have made Representative Women. Each year a vote is taken by *Bijou*, the annual, in an attempt to discover the ten outstanding men and women on the campus in the three upper-classes. Mary Louise Murray, and Pearl Ward, seniors; Louise Frederick and Betty White, juniors, and Kathryn Kunkle and Marian Ferris, sophomores, were announced. Dorothy Rice has the lead in the spring histrionic play, the famous *Poor Nut* classic, and Helen Rodecker has been elected intramural manager of the bowling league, made up of sororities and non-grouped women. The five weeks of tournament is even coloring our daily conversation and habits. Instead of bawling people out we are "bowling them out." "How are you?" has changed to "What did you bowl today?" and though bowler hats haven't officially "come out" yet there's a feeling in favor of such a mode.

Socially speaking we hold an unparalleled record for pink teas. Early in February we entertained our patronesses and the town Kappas and since, each class has poured to a group of friends. This seems a satisfactory way in which

to meet and know other girls and it has fitted very nicely into our campaign for more and better democracy. Our spring informal is a coming event which will include rushees and guests and sport clothes for which we are all humbly and doubly thankful.

Rho announces the pledging of Frances Wright, Lakewood, Ohio.

BETTY WHITE

#### BETA NU

Ohio State University

Winter quarter is usually a dull prosaic time compared to autumn with its football, campus elections, and the joy of being in school again or to spring with its traditional days, dramatic productions and elections to honorary societies. However this season has been an exceptionally happy one for all of us. We started the quarter by pledging two lovely girls, Elizabeth Linton and Emily Sullivan. A few weeks later the most important event of the year—for me, I suppose that I am prejudiced—occurred when nine of us became wearers of the Key. After initiation a beautiful banquet was served in the chapter house. It was a most enjoyable event and speaking as one of the new initiates I can say that it was quite thrilling to be raised from the rank of a "lowly worm" to that of honor guest at a gathering of both actives and alumnae. Among the initiates two are Kappa daughters, Catherine Wertz, daughter of Elizabeth Johnson of Wooster, and Elanor Cunningham, whose mother Henrietta Kauffman was, in her time, president of our own chapter.

Our winter formal dance was given Friday, January 13. But it was such a successful one that even the most skeptical among us have abolished our pet superstitions. Kappa was again first in initiating a new arrangement concerning fraternity dances. Gentlemen were admitted to the dance only on presentation of cards. This abolished



the usual "crashing" and it proved a wise and successful plan.

Kappa was represented in Hi-Jinx, the annual stunt night sponsored by W.A.A. of which our own Sally Millar is president, by Margaret Wiant, Margaret O'Shaughnessy, Helen Crecelius, and Catherine Wertz. Our stunt was an original skit written by Ellen North, Jean McCampbell, and Elanor Hall, and although we were not the prize-winner we were pleased by the favorable comment heard about the campus the following days. Hi-Jinx is the only dramatic production that has been given this quarter; however, in *The Swan*, a play to be given by Strollers, the leads will be carried by Jean McCampbell and Virginia Hughes. Try-outs for Browning are now being held and I will tell you in my next letter of the success of our girls who are trying out. And too, this quarter we have added another talent to our list, Elsie Smith has proved herself a real equestrian by taking second place in the February riding contest. Margaret O'Shaughnessy is the Kappa entrant in the campus beauty contest and only by seeing her could you feel so sure of winning as we feel.

Winter quarter has given us time to think of redecorating our house and although those plans are still in the making we are quite enthusiastic over the prospects. In my next letter I am sure that I will be able to tell you more details. In the meantime we have been trying to develop more home life in the chapter house. Our senior class has started a custom which we believe will be a successful one. On Sunday afternoon they entertained the three other classes at a tea given at the chapter house. This was a most pleasant affair and the other classes plan to follow their example and give these teas once or twice each month making them a real open house for both active and pledge chapters and their friends.

In closing this letter I wish to say

that the chapter has extended its most sincere sympathy to Mrs. Bownocker, our alumna friend and adviser, in the critical illness of her husband, Dr. Bownocker, an esteemed member of the faculty.

#### INITIATES

Opal Parker Cain	Marjorie Dum
Catherine Carlyle	Lucile Dum
Elanor Cuning-	Frances Struthers
ham	Sara Weaver
	Catherine Wertz
	OPAL PARKER CAIN

#### BETA RHO

University of Cincinnati

Now that exams are all over we can start in the new semester with a sigh of relief and a clean slate. We have a lot to look forward to. Work on the annual musical comedy is beginning now. Jean Small is vice-chairman of the committee, and also a member of the pony chorus; Elsie Shewman is stage manager; Eleanor Allison is assistant wardrobe mistress; and there are a number of Kappas in the show.

The Mummers will present two more plays this year—*The Sabine Women*, to be produced early in April, and *The New Poor*. There will be several Kappas in the cast of each of these.

Convention plans have begun already. Eleanor Allison is to be our delegate, and Eleanor Heuck and Helen Garrison are alternates.

Registration day was very exciting, for it was then we learned that ten of our thirteen pledges had made their grades. February 22 is our traditional initiation day, and this year we had three days of preparation for the big event. On Sunday afternoon Dorothy Lewis, who was chapter president last year, had a "cozy" for freshmen. The afternoon was spent in discussing college life, fraternities in general, and Kappa in particular. On Monday evening they took their exam on Kappa material, with very good results, we are told. Tuesday was silence day,



and that evening we held a firelight service at the home of Dorothy Lewis. Our president, Dorothy Martin Stukenborg, talked to the freshmen on Kappa ideals, and Catherine Garritson read to them an adaptation of Henry van Dyke's "The Blue Flower." Initiation on Wednesday afternoon was as lovely a one as we have ever had, and the ten new wearers of the key went proudly to the annual initiation banquet at the Hyde Park Country Club. The banquet was a perfect finishing touch. There were programs, hand-painted by Esther Baker Littel, and crêpe paper blue-and-blue bouquets which turned out to be cans of powder in disguise. We were royally entertained by Kappa's "Dorothy Stone" (Fritzi May Baker), Kappa's "Just Plain Charlotte and Mary" (Mildred Koop and Peggy Haile), and Kappa's "Jeritza" (Dorothy Rietman). Then since airplanes are in vogue now, we were taken on "A Good Will Flight Through Kappa," with three stages represented—"The Take-Off" by Mildred Eichert, representing the initiates, "The University Field Stop" by Marguerite Wykoff, representing the actives, and "The Non-Stop Field" by Gertrude Avey, representing the alumnae. Then the freshmen entertained us with original songs which called forth both admiration and laughter. And there were some very lovely surprises! Every convention year the alumnae choose the best all-round girl from the active chapter to be sent to convention. This year the honor goes to Eleanor Heuck, and Jean Frances Small is to be her alternate. We only hope to have you all meet both of them there. This year the plaque for the best all-round freshman was awarded to Helen Breese, with honorable mention to Mildred Eichert.

On February 11, Doris Gifford was married to Forrest Ely, Lambda Chi Alpha.

A son was born to Mr. and Mrs. O. O. Thompson (Billie Morris) on

February 22—probably another future president.

#### PLEDGE

Ruth Hocker

#### INITIATES

Jean Bolsinger	Harriet Gregory
Helen Breese	Phoebe Rowe
Eleanor Douglas	Margaret Sanger
Mildred Eichert	Betty Scudder
Marcella Ferguson	Pat Wiebking

CATHERINE GARRITSON

#### BETA CHI

University of Kentucky

The second semester has started upon its way and initiation is drawing near. We are proud that we can initiate all of our pledges with the exception of only one who failed to make her standing. The pledges have been working very hard lately and we are expecting to initiate in a week or so.

Our house mother, Mrs. Taylor, has been sick, and in her absence we have had Fan Ratliff, an alumna and the province president, to watch over us.

The house is much improved in appearance by the presence of the scholarship cup. We are trying very hard to keep up the good work and to win it again this year.

Our Founders' Day banquet was a huge success this year, because we had an especial incentive. The whole plan of the toasts was centered about the house which we have just bought, or rather begun to buy. The toastmistress this year was Emily Holloway Pribble, who was chosen by the alumnae when it was found that Caroline Bascom could not be present. Lulie Logan gave the alumnae toast on the alumnae as the foundation of the house; Elizabeth Woods remarked that the active chapter resembled the walls in a rather modest toast; while the goats, represented by Mary J. Sharp, took unto themselves the place of honor, the roof. Pledge day



invariably falls upon the day of our banquet and the pledges are always royally received. This year we pledged two girls, Frances Morton Ballard, of Louisville, and Helen Swayne, of Hickman. Altogether the banquet was a huge success. Catherine Christian Estill and the other members of the finance committee had worked very hard and they certainly gathered the cohorts of old alumnae, even some of the ones who were graduated before the local, Chi Epsilon Chi, was granted its charter.

The fraternity basketball season is in progress with the most unexpected people turning out to be shining lights. Several of our shining lights have been almost extinguished by some of these rough Chi Omegas and Alpha Gams. At present one player has a red "black eye," a sprained toe, and a blistered foot, all acquired in one day. We have a good team, however, and we expect to get farther than the semi-finals in which we were so terribly beaten last year.

There's very little else to say except that the Chi Omega prize which is given each year to the sophomore girl who makes the best standing in economics was won by Cynthia Smith.

Our big bi-annual dance falls due this year and we are looking forward to it with great glee. The plans are not completed yet but if they are nearly as nice as those for our last "Black Ball" it will be charming.

CYNTHIA SMITH

#### IOTA De Pauw University

With initiation for our fourteen pledges less than a week away and exams scarcely three weeks behind we are enjoying a short breathing spell.

Iota had quite a surprise at Christmas time with a lovely grandfather clock given by Mrs. Gilmore. It now stands in our hall and adds just the right bit to make it complete.

On February 23 the Greencastle

alumnae entertained the Indianapolis alumnae and the active chapter here with a lovely luncheon. The Indianapolis Iota alumnae gave us at this time \$200 and an ebony tray for the dining-room. Mrs. Gillard presented us with an oil painting of fleurs-de-lis, painted by her husband, also for the dining-room.

Iota took second place in the inter-house swimming meet. Three of our girls made the rifle team, Mary Niblack, Dorothy Quick, and Ruth Poucher. Also three of our freshmen made Alpha Lambda Delta, national honorary scholastic fraternity for freshmen women; they were, Dorothy Quick, Mary Culbertson, and Lucille Hunt. Emma Jean Burke was just elected to Alpha Mu Pi, co-ed sponsors for R.O.T.C.

The scholarship banquet will be held March 24 and if it were not for the fact that our state luncheon and dance falls on the same date we would have a large representation.

Which reminds us that Iota is to give the stunt at the luncheon this year, and we are all busily racking our brains to find something new and clever.

Recently the co-eds and the faculty of De Pauw voted for the six beauties of the campus. Out of the three that we entered two placed, Polly Torrence taking second and Josephine McNamers fourth. The men students will vote later and the winners of this contest will have their pictures in the *Mirage*, our year-book.

After a week of snow and disagreeable weather it seems as though spring had really come at last, and this reminds us all that summer is not far off and with it Convention. Already we have made many plans and are expecting to have a fair representation of Iota's fifty-seven active members.

#### INITIATES

Mary Baker	Dorothy Quick
Lucille Hunt	Polly Torrence
Mary Niblack	Marion Smith



Ann Hayden	Josephine Mc-
Margaret Poucher	Namee
Martha Nichols	Edith Fisher
Sara Stratton	Roberta Van Nuys
	Caroline Morrison
	HELEN STOKES

**MU**  
Butler College

Echoing from the advent of a new year the bells rang once again for Kappa Kappa Gamma to honor the golden anniversary of Mu chapter, January 2, 1928. The occasion was marked with a banquet at the Woman's Department Club on this evening, and celebrated by many prominent alumnae, the Mothers' Club and the active chapter of Mu.

Miss Irma Ulrich, Mu, '26, presided as toastmistress and an entertaining and appropriate program of toasts was presented:

The Founders of Mu—Martha Dean, Mu, '28.

Response—Flora Frazier Dill, Mu, '78.

The National Council—Mildred Stockdale Stephenson,

Response—Virginia Rodefer Harris, National Vice-President.

The Alumnae of Mu—Dorothy Ragan, Mu, '30.

Response—Tade Hartsuff Kuhns, Mu, '82.

Mu Chapter—Its Future—Elizabeth Bogert Schofield, Mu, '09.

Telegrams of congratulation from the national officers were read by Mrs. Harris.

Among the prominent guests were: Mrs. Flora Frazier Dill, the only living charter member of Mu; Mrs. Louisa Lauders White, sister of Louise Lauders, a charter member; Mrs. Jenny Armstrong Howe; and Mrs. Helen Shimer, housemother. Also present were the Mu chapter house association: Harriet Ropkey Clifford, Ruth Johnson, Ruth Allerdice, Edith Huggins, Elizabeth Bogert Schofield and Elizabeth Veit.

Mrs. Schofield was general chairman of the banquet; Miss Edith Huggins arranged the attractive souvenir programs, and the decorations were carried out in the true Christmas and golden jubilee spirit by Mrs. Elizabeth Veit and Mrs. Harriet Ropkey Clifford. The dinner was served by the chapter pledges.

Since the last letter a new name has been added to our roll, that of Mary Lou Beem of Indianapolis. The name of Nance Marsh of Indianapolis was omitted in the list of pledges.

The new semester started February 5, and with it came new honors for our chapter. Two of our seniors were admitted to Phi Kappa Phi, honor society. They were Margaret Woessner and Margaret Elrod. Anna Lee Howell and Elinor Durbin, two of our pledges, were elected to Thespis, our dramatic organization on this campus. Another one of our pledges, Mary Margaret Ham, had an article in the *Cocoon*, literary paper, that was rated the best as to literary ability. Anna Lee Howell also is a pledge in Scarf Club, freshman honor society.

In the beauty contest now being held for the *June Drift* beauty section, three of our chapter were chosen by the men on the campus. They were: Margaret Woessner, Helen Eastland and Norma Shuttlesworth. Mildred Payton and Adelaide Reeves were elected by us to represent Kappa in the list of candidates.

We seniors gave our annual party to the rest of the chapter as a Valentine party on February 15. We presented a skit which was a take-off on Class Day. Ours was for June, 1950, and in our prophecy we stated what the future held for each member. The dean and "Prexy" were both "in" the stunt. We gave out personal valentines to each one and then served ice cream and cake. Everything was carried out in valentine colors with a good time and eats for everyone, but I do believe what the



pledges enjoyed most was watching the seniors "do" the dishes!

We have a painting by W. J. Cariani in the loveliest blues and violet tints, presented by Mrs. Pettyjohn to the house. It livens up our living-room quite noticeably and everyone stops to admire it.

The night before George Washington's birthday our pledges presented their annual stunt for the actives. It was titled "Mu Moods" and it was in the form of a musical comedy. The following is the program as printed:

Rush Racket—Prospect, Anna Lee Howell; pledge, Catherine Willis. "What Price Pledgdom?"

Chorus 1—"Demonic Demerits," Chairman, Lillian Pierson; Elinor Durbin, Jane Wells, Margaret Schumacher, Katherine Rinehart.

Chorus 2—"Work for the Night is Coming," Chairman, Lois Pruett; Jean Duthie, Betty Margileth, Margaret Barker, Mary L. Beem.

"Cherubim and Seraphim" (The Kappa Angels)—Virginia Ballweg and Lillian Pierson.

"The Calico Dog"—Katherine Kinnaird.

Chorus 3—"The Zero Hour" Chairman, Jane Wells; Lillian Pierson, Frances Eames, Adelaide Reeves, Margaret Barker, Lois Pruett.

Chorus 4—"Is Your Daughter Safe?" Chairman, Katherine Kinnaird; Mary M. Ham, Elinor Durbin, Katherine Rinehart, Margaret Schumacher, Katherine Kinnaird, Betty J. Davis, Virginia Ballweg, Lois Pruett.

"What Every Kappa Child Should Know"—Jean Duthie and Lois Pruett.

Chorus 5—"Wise Owls" (believe it or not), Chairman, Betty Margileth; Margaret Barker, Adelaide Reeves, Virginia Davis, Mary L. Beem.

A Kappa Caprice—Betty J. Davis.

"Two Kappa Kowslips from Mew Chapter"—Mary M. Ham and Adelaide Reeves.

Chorus 6—"Kappa Ladies," Chairman,

Betty J. Davis; Virginia Davis, Katherine Kinnaird, Betty Margileth, Virginia Ballweg, Lois Pruett, Francis Eames, Mary L. Beem.

Finale—Chairman, Jean Duthie; Dream chorus—Katherine Rinehart, Lillian Pierson, Francis Eames. Everyone.

Committees—general chairman, Virginia Ballweg; stage manager, Lillian Pierson; costumes, Betty J. Davis; refreshments, Lois Pruett.

Since we had no school the following day we all were delighted when we were served ice cream and cake afterward and visited.

Last Sunday I drove out to Fairview and was surprised to see the fast work going on out there. The Field House, an enormous building, is almost completed. It is to be opened March 7, with the basketball game of Butler-Notre Dame. The state basketball sectionals will be held there also. The main building is ready for the roof and the interior finishing. It is not doubtful that we will be out there in school next fall.

By the next letter there will be news of the state convention which will be held March 24.

MARTHA BELLE PIERCE

#### KAPPA Hillsdale College

It scarcely seems possible that two months have passed since Christmas vacation, yet the fact remains and the seemingly impossible number of things that have been crowded into the time make us realize how very full all our time is.

February 11, we gave our first party of the school year, a formal dinner dance. It proved to be such a success that we're hoping for as nice a party in an informal way, May 26, our spring date. And speaking of spring we're also planning on a serenade, May 4, since we have been informed that the "full moon doth appear" at that time. Kappa serenades are always good and especially with Gen Alger's voice—and speaking



of Gen, she has been singing at the Westminster Presbyterian Church in Detroit at Sunday morning services for the past month. We feel almost like traveling to Detroit every Sunday to hear her.

Dorothy Stewart has been newly elected to membership in Epsilon Delta Alpha, local scholarship fraternity. Ruth Hanny has been made an associate member of Sigma Tau Delta, national literary fraternity, and Cosette Garwood is now vice-president of Theta Alpha Phi, national dramatic fraternity.

And Margaret Davis made everyone sit up and take notice with her performance of Shaw's *Candida* in the annual Delta Tau Delta play. She was every inch a *Candida* and we were all very proud of her. Something new is our Peggy Spurr doing, teaching dietetics at the college. She has had a course at Battle Creek Sanitarium and is quite capable of her position, but it is rather a novel situation having your professor for a room-mate. In recent Y.W. elections, Evelyn Bayliss was made vice-president, Ruth Shriver, membership chairman and Ruth Hanny publicity manager.

Class elections were held again at the beginning of second semester and again Kappas have all the offices in the senior class and one out of two in each of the other classes. Basketball season is just closing now with the finals still unplayed. Kappa is in second place with a possibility of first.

We have been entertaining at dinner every Wednesday evening and just recently we had the pleasure of having Dr. and Mrs. Smith of Hillsdale. Dr. Smith has been teaching biology at Illinois until this year and is now retiring. Mrs. Smith is a Kappa from this chapter. Leila Augur Strickland from this chapter, and now living in Syracuse, New York, was here for a few days in January.

February 18, we initiated twelve pledges and we were especially proud since twelve out of thirteen made their

grades; the thirteenth had been quite ill and out of school for a period of time.

The banquet afterwards, in our house was lovely, and the next day, Sunday, a tea was given for our patronesses and all mothers to meet the new initiates. The Friday before their initiation the pledges gave us a lovely breakfast and afterwards a kitchen shower. We all enjoyed it more than we could express.

Fraternity election has been held, and Betty Globensky is president for the rest of this semester and next, with Flossie Thompson as senior adviser. Mrs. Walrath, an alumna of our chapter, has consented to be chapter adviser, and at a recent meeting she gave a very lovely and meaningful talk on ideals. We feel very fortunate in having her as adviser and only hope our chapter will do her some credit.

Right now we are talking a big bit about Convention and have elected as delegate, Harries Passmor of Chicago. "Paz" is small, and quick and witty and looks very well, anywhere at all. We are all proud of her and know what an interesting delegate she will make.

Sometime soon the seniors are giving a dinner accompanied by an original stunt. It hasn't been written yet but we have high hopes. The weather has been promising spring and we, especially the seniors, are looking to commencement time with joy and a bit of sorrow too for then we are leaving—for good.

Then that is all—and we hope that the spring will be as lovely and inspiring for all, as it usually is for us.

#### ENGAGEMENT

Winnifred Lewis to Ransom Moore,  
'27, Delta Sigma Phi.

#### INITIATES

Irene Flanegin, Logansport, Indiana.  
Mary Games, Cincinnati, Ohio.  
Edna Baker, Flint, Michigan.  
Dorothea Robinson, Marion, Ohio.



Louise Turner, Homer, Michigan.  
Dorothy Morgan, Templeton, California.

Jeanne Boutelle, Chicago, Illinois.  
Lorraine Schwegel, Chicago, Illinois.  
Eleanor Kiess, Montpelier, Ohio.  
Ruth Ritchie, Montpelier, Ohio.  
Alwilda Southworth, Cleveland, Ohio.  
Violet Schambs, Cleveland, Ohio.

RUTH F. NNY

# XI

## Adrian College

Since our last letter Xi chapter as well as everyone else connected with dear old Adrian, has been wisely spending their spare moments to aid in raising the Endowment Fund. For several years now there has been much agitation in regard to the raising of this much needed fund and at last, after much strenuous activity, we are in sight of our goal—and a new gymnasium.

As usual, the last weeks of January were spent in hectic preparation for examinations. Social activities were absolutely dispensed with for a time and our efforts were rewarded when we discovered that Kappa had lived up to her expectations and again ranked first on the campus scholastically.

Our thoughtful pledge, Nyll Spaur, surprised us on Valentine's day by giving the chapter a delightful party. Everyone had such a lovely time that we decided to have another get-together, the following Monday night in the form of a potluck supper. Several of our alumnae were with us and afterwards we formulated plans for an informal party to be given March 2.

At present, we are just in the midst of that muddy time between winter and spring when it is practically impossible to accomplish much. However our plans are many and varied for future activities and you may look for several surprises in our next letter.

MARJORIE LEWIS

## BETA DELTA University of Michigan

We have all settled down again for the second semester after getting through our exams pretty well. One of our seniors, Phyllis Loughton, made Phi Kappa Phi. Also, Margery Hewitt made Theta Sigma Phi, national honorary journalistic society; Mary Alice Moore made Sigma Alpha Iota, honorary musical society; and Margaret Rice made Pi Lambda Theta, honorary educational society. We are justly very proud of them.

We have two new pledges this semester, Louise Ratcliffe from Shreveport, Louisiana, and Mary Stuart from Chesning, Michigan. By the time this letter is published we will have initiated ten of our pledges.

The Mimes play now running, *The Home Towners*, has the able support of one of our pledges, Jeanette Dale. The next play to open, *You and I*, has Lillian Setchell for the leading rôle, and Phyllis Loughton and Mable Baruch in the cast, all Kappa girls.

We have been having many charming guests for dinner lately. Miss Bonstelle of the Bonstelle Playhouse in Detroit, came out to see the opening night of *Seventh Heaven* in which Phyllis Loughton starred, and dined here afterwards. We also gave a dinner with "Uncle Wib," the assistant dean, as guest of honor.

Eleanor Byer, '30, was married to Willard Parker of the psychology department on January 27, in Detroit. Two weeks beforehand, the house gave her a party after closing hours which was very informal. She was given a present from the house. The main feature of the evening was a take-off of *Seventh Heaven* by "Marnie" Breer and "Billy" Setchell. We had a fine time especially seeing "Marnie's" hitherto undiscovered theatrical ability for the first time.

MARGARET P. HOLT



### GAMMA DELTA Purdue University

Spring is here—or should be—and I am inspired to do bigger and better things. And what is better than writing about one's chapter, particularly when Gamma Delta has "done herself proud"? Please don't think I am trying to "sell" the chapter, but why not give honor where it is due?

After Madelyn Markeley was elected May queen for the coming May Day festival, Phil Young was chosen manager of this yearly event, a double honor for the chapter.

In dramatics we had four girls. The annual Little Theater show found three girls in the cast, and one as an assistant to the mistress of the wardrobe. Which means, of course, living up to the "four out of five have it" slogan. Bess Franklin was the leading lady, while Charlotte Canaday and Phil Young had outstanding parts.

Helen Sprague was the only Indiana co-ed to attend the W.A.A. convention at Cincinnati, concerning Play Day work. It seems that athletics is among our leading activities this year. On the varsity rifle team are Dot Waters, Margaret Steele, Helen Lloyd, Charlotte Canaday and Mary Caroline Barnard; and, in basketball are Sara Black, Phil Young, Jane Muir and Irene Rhodes. Marjorie Jacobson was pledged Gold Pepper, but was unable to return this semester.

Gin Connors has the title of organization editor of the *Débris*, and a number of other girls are also working on that publication.

Mary Lou Cassel is our beauty contest winner for the year, and we are very proud to say that she is one of our girls.

Socially, we are also "stepping out." We are planning a big spring formal, which will probably be next month. Then, of course, there are a number of dinners and teas, which we all love so well.

The balmy breezes are overwhelming me, and I must hasten to more wearisome tasks, and I bid "adieu" until later.

BESS FRANKLIN

### EPSILON Illinois Wesleyan University

Red seems to have entered quite a lot into Illinois Wesleyan history the past two months. For one thing, the newest things, so far as houses go, are lovely red signs announcing to the world that there is mumps within! We never before realized how decorative such signs could be until we began seeing one on the Kappa house. Only the victims suffered quarantine, however, so things were not so bad as they might have been and activities went on as usual.

January was rather a quiet month socially since Semester exams were in progress, and the Kappa house was as silent as a tomb during five days of strenuous effort.

Our first spread of the new semester was held February 10, and was turned over to getting acquainted with Mary Meyers, a Kappa daughter who has just entered Wesleyan and whom we pledged the following Tuesday. At this spread the pledges gave several clever song stunts.

On February 13, we presented our pledges with the traditional gift of black cotton stockings together with much valuable advice as to their care, gleaned from our own past experience, for every freshman of Epsilon is allowed this privilege of economy for one week. These stockings cost twenty cents and all the pledges admitted that they certainly saved wear and tear on good silk hose. They were allowed to tell any exciting experiences they might have had during Black Stockings week, at the annual bread and milk supper given the following Monday night, and their reports were interesting, to say the least. On this occasion the active chapter was entertained with ice-cream and cake and origi-



nal songs by the suffering pledges who obediently strove to down their huge bowls of bread and milk.

February 13, the pledges invited the actives to a darling Valentine dance following a basketball game. The Kappa house was beautifully decorated and anyone who lost a heart could never have recovered it again among so many, I'm sure.

Last year the Women's Athletic Association of Wesleyan sponsored the first giving of the Diasia—the name being that of an old Greek festival given always in February. It was so successful that it was repeated this year. The Diasia is attended only by the girls of the university, but everyone comes costumed, and generally in couples, we dance, have stunts and a wonderful time. It was held February 25, and on that night the gym was filled with a grand mixture of Apaches, cats, old-fashioned ladies of all periods, Dutch twins, tin soldiers, sailors and their sweethearts, and even Gold-Dust Twins! Alexander Hamilton and his lady (Mary Stevens and Elizabeth Austin) received second prize and the tin soldier and his lass (Maurine Ehringer and Miriam Platt) took third. Kappas were well represented on the program, for Marian Williams, Mary Helen McCarty, and Virginia Bachman took part in the jolly sailor's hornpipe; Emily Davidson and Lorene Rocke, dressed as a little girl and boy, sang several songs; and Miriam Read was in an acrobatic clown dance. Marian Williams was chairman of publicity, and Ruth Ahlenius was ticket chairman for the party.

Just recently, the Y.W.C.A. held election and Ruth Ahlenius was elected president for next year. We're all expecting great things of Y.W. with Ruth to guide it and we all wish her the greatest success. Incidentally, Ruth has twin brothers in Wesleyan, also, and one of them is president of the Y.M.C.A. Quite a record for one family, we think.

Since the last KEY letter, Mary Stevens has been initiated into Black Bookman, honorary literary society of Wesleyan.

The event first in our minds at this moment is initiation, which is to be this coming Saturday, March 3, and by the time this KEY is out, we shall have eight brand new active members. We're all looking forward to it with a good many thrills of anticipation.

Today has been one that all Wesleyan has been hoping for all year, for today was the day of freedom granted by the faculty in honor of the third consecutive Little Nineteen Conference basketball championship that our team has won, with the added glory of going undefeated through thirteen strenuous games. In celebration, the management of one of the Bloomington theaters turned over about half the house to Wesleyan for the afternoon. Everyone went and had a grand time.

This letter simply must stop for it's turning into a young book, but we just have to mention how glad we are that Marian Williams is to be our delegate to Convention. We know that Marian will give her best to the Kappas there, and we don't want to seem to brag, but we think Marian's best is a good deal. Then, too, those of us who can't be there know that she will bring the inspiration of it back to us.

#### INITIATES

Lorene Rocke	Mary Frances
Marjorie MacKay	Murray
Helen Prothero	Miriam Platt
Miriam Read	Beatrice McFall
Maurine Ehringer	

MARY STEVENS

#### BETA LAMBDA University of Illinois

Today we are moving. It is from the midst of turmoil and confusion that we send our news. The long talked of "house" has become a reality at last, and this very day we are gathering our things



together and packing our trunks. For weeks we have done nothing but plan and look forward to this time. So, although we are very unsettled, we are quite excited with the prospects of living in our new home.

As we make the great change in houses we are also making many good resolutions. We feel as if nothing should stop us now. For a long time we have been working under handicaps in many ways, including rushing and studying. Since we have done quite well in our old conditions, we are hoping for much better in the new.

There is still another subject in which every Beta Lambda is vitally interested and that is Convention. We have elected Evaline Pettigrew as our delegate. We feel sure that every one who meets "Evie" is going to like her as much as we do. She has been unusually active in our chapter life as well as on the campus. There are quite a few girls from here who are planning to go to convention. Even now they are making plans and counting the time until summer.

Besides working for our new house, we are participating in campus activities. Claire Abbott, one of our pledges, has been elected vice-president of Orange Feathers, which is a freshman organization. Three of our pledges have been taken into Alethenai, a literary organization requiring a high scholastic average. Women's League is giving a style show to make money for co-operative organizations. Mary Ann Eidman, one of our juniors, is helping direct this. It is to be a very elaborate show, presenting the various styles of costumes from the time of Cleopatra to the present. Since all women in the University were asked to try out we feel proud to be represented by four Kappas, Beth Jorzick, Marion Simpson, Frances Cullem and Frances Beebe. Marion Armstrong, a sophomore, is teaching the dancing and Emma Mof-fat is on the costume committee. Louise

Brookings, another junior, has been appointed chairman of intra-Illini parties. Two of our seniors, Maida Bartholomew and Mary Powell, are very active in Y.W.C.A. work. Mary is vice-president and is also chairman of the twenty-four committees of the organization. Maida is at the head of the finance committee.

But to return once more to the subject which is uppermost in our minds, we must tell you how much we love our new home. It is in Urbana, across the campus from where we lived before, and

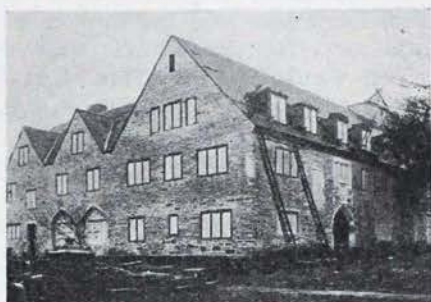

BETA LAMBDA CHAPTER HOUSE

is in a much prettier residential district. The house itself represents perfection to us. It is built of Indiana limestone in the English manor type of architecture. In the downstairs, we have beautiful new furniture. Upstairs we are all busy painting furniture and arranging our rooms to make them as attractive as possible. Today is one which will never be forgotten in Beta Lambda history. If any other Kappa were to visit us right now they would find a tired but very happy group of girls.

ALICE McCORMICK

#### ETA

University of Wisconsin

After the frenzied activities of Christmas holidays and the more or less turbulent weeks of exams, one welcomes the advent of a new semester. The most prominent object on our horizon at present is Convention, in anticipation of



which we have made many plans. Sallie Davis was elected delegate and as an additional delegate whom the chapter will send we have chosen Margaret Casterline, who is initiated in convention procedure, having been delegate to Epsilon Province Convention last year. Eta Kappas are eagerly looking forward to the opportunity Convention will afford of meeting other Kappas, learning to know and appreciate the fraternity more fully and withal having a glorious week.

Eta has lost two active members who have left school temporarily to travel: Katherine Foster who has gone to Europe for a few months and Genevieve Wilson who has gone to California.

A novel and amusing idea for raising money for our new house has been conceived by Margaret Weisiger, one of our pledges, and Margaret Casterline, an active member. Among the chapter and pledges we play off a bridge tournament, four people playing three rubbers and those two with the highest score progressing until all have been eliminated except the triumphant partners who win. Entrance into the tournament is fifty cents a person and a quarter for each successive time that one qualifies to remain eligible. The plan has just been initiated but it has aroused enthusiasm and interest and promises to be entertaining as well as useful.

#### ENGAGEMENTS

Emily Mead to Henry Baldwin of Cleveland, Ohio.

Helen Kohl to Henry Schuette of Manitowoc, Wisconsin.

Mary Dudmun to Hugh Folsom, Fond du Lac, Wisconsin.

Myrtle Fahrney to Franklin Saemann, Oak Park, Illinois.

#### MARRIAGE

Sue North to Wilson Olbrich of Madison.

JANE FRIEDL

#### CHI

University of Minnesota

Only four months till Convention!—What a way to begin a letter; but it's hard to talk of anything else—we're all so much occupied thinking of ways to entertain our sisters when they come up here this June. We're awfully anxious to see you all, and hope that lots of you will be able to come!

At present we're having a rummage sale to raise money for endowment. Our freshmen gave one a few months ago, and came out so successfully that we decided to have one too. Our alums are helping us by donating what they can find.

Speaking of alums—Mrs. Barney, one of the foremost, and also president of Epsilon Province, came over one evening and entertained us for hours, telling about the perfect time she had had, visiting our province chapters. It was fun hearing what the girls do at other schools—how many "nights out" they have; what wonderful "showers" Northwestern Kappas have. Then Mrs. Barney told us how royally she was entertained by all! I guess she heard "Blue Heaven" till she could sing it backwards.—At any rate, it made us more excited than ever about convention.

We're having election of "Representative Minnesotans" now, at school. Three of our girls are up—Louise MacIntyre, Jean Moore, and Margaret Murray. It is a big honor and we hope they will be elected for they really deserve it.

Thirteen of our freshmen were initiated not long ago, which makes us very happy. Our active chapter is quite large now, and we feel more natural; last fall it seemed so strange with all our senior girls gone!

The alums must have fallen into a gold mine; they have given us so many things for the house. They're being wonderful to us! Our mother's club is being perfect to us too! They are very thoughtful, and we feel quite "ritzy"



with all our new things. Mrs. Latham is being much too good to us, also. We thought she was charming when she first came, but we think so much of her now, that nothing would be the same without her. All this isn't meant to be bragging, but we just want to tell how lucky we think we are to be taken care of so well!

No engagements to announce this quarter, but wait till spring! Then the house is kept well supplied with candy. "In the spring—" And our spring formal! Usually we have a house party, and this time it will be the week-end of May 12. You should have seen us trying to get a date when there would be a full moon—but the orchestra was another and also important item, and when it came to a draw between the moon and a "not-so-good" orchestra, or the stars and the best orchestra—we chose the stars.

Oh, I almost forgot! "Tony" Woodruff, one of our mightier seniors, got herself engaged and married all in one month, the last of fall quarter. His name is "Autty" Caswell. They are both little (about five feet tall) and they live in the cutest apartment ever—just their size. It reminds me of *Seventh Heaven*.—Well, I could rave on forever about that, but—convention is coming (to get back)! Don't forget that we want everybody to come so that we can show you all what *real* pines are, and—but I guess you know all about the moon, what? Anyway, Chi would like you all to know that you're very much wanted, and to extend to you a most cordial invitation!

#### PLEDGES

Barbara Olson                      Margaret Mann  
ELIZABETH McMILLAN

#### UPSILON

Northwestern University

We realize why the time has passed so quickly when we look back upon all that the Upsilon Kappas have been doing

during the last few months. When we stop to think what they have accomplished we feel that it has not been wasted.

Holly Shively didn't surprise us any when she was elected to Phi Beta Kappa, because we all know her ability. We are also very proud of Edythe Dixon, who was just initiated Theta Sigma Phi, the honorary journalism fraternity. The Kappa basketball team reached the semi-finals in the intramural tournament and were beaten only by the physical education majors, so we feel almost as elated as though we had won the tournament. Lucille Tatham has recently been made head of intramural basketball on the W.A.A. Board.

Last week the Board for the Northwestern Circus was announced and it was our good fortune to have two of the most important positions given to Kappas. Lucille Tatham is to be the head of side-shows and Jean Duncan has charge of concessions. Caroline Cooper, another junior in the chapter, had an important part in *The Undercurrent*, a play given at the School of Speech not long ago.

We have decided to have cozy again on alternate Fridays so that we will all be able to be together at once—the town girls as well as those who live in the house, and the plan has worked out very well. February rushing is another item of interest. We pledged three girls who we feel will be very valuable to us.

Then on February 25, we held initiation for sixteen girls. We feel that it was one of the most impressive and beautiful services we have ever held, and that the initiates themselves were well worth the work we did to make it fine. Afterwards the formal banquet was held at the North Shore Hotel. Margaret Fuller made a splendid toastmistress and the Kappa house was used as the subject of the speeches. Sarah Lowe spoke for the alums, Marjorie Reynolds for the seniors, Caroline Cooper for the juniors,



Elizabeth Sweet for the sophomores, and Virginia Schaefer for the freshmen. Virginia Schaefer made the highest average of all the pledges—straight A. We were very happy to have many of the alumnae with us at the banquet—one of whom was from the class of 1894.

After the banquet there was another party at the Kappa House, as we had all agreed that there should be no dates after initiation.

#### PLEDGES

Ruth Jones	Maud Wharltton
Ruth Silvernail	

#### INITIATES

Margaret Carter	Mattiebelle Hub-
Gail Crawford	bart
Margaret Decker	Rachael Laramy
Edythe Dixon	Catherine Lannon
Harriet French	Ada Larson
Grace Glennon	Elizabeth McCul-
Adrienne Grant	lough
Frances Guylee	Virginia Schaefer
Vesta Swenson	Margaret Sprankle
	JEAN DALMAR

#### THETA

University of Missouri

The arrival of the last KEY kindled the enthusiasm of Theta for the Convention. Ever since initiation, it has been a more or less frequent topic of conversation among the ten initiates. But when the last KEY came with the cordial invitation of Chi and the enticing pictures of Breezy Point, "old girls" and initiates alike cut one o'clock classes to read, re-read, and discuss the alluring pages, look up railroad fares, and write diplomatic letters to unsuspecting families.

We have not been dreaming of the Convention to the utter exclusion of all other interests. Soon after the beginning of second semester, we pledged Mary Elizabeth German who had been a pledge at Oklahoma. A little later we

pinned the blue and blue knot on Marjorie Grable. With these two adorable additions and the three girls who made Freshman Commission, Theta feels justly proud of her Freshman class.

Another of our absorbing interests is an electrola that arrived on Valentine Day just before we were surprised with a dinner party and a Beta pin heralded by an enormous heart of candy.

Then one Sunday, a man paced the halls of Kappa's dwelling, scrutinized the walls, observed the broken plaster, pushed a silvery rod across the floor, uttered some carefully heeded words and departed. He was an architect, brought by one of our loyal alumnae to pronounce a decision upon the possibilities of our house. Now we are eagerly awaiting the arrival of tentative drawings.

With the incentive of a new house and the lure of the convention, Theta is working for her scholastic and political supremacy and awaiting the opportunity to meet the Kappas of other schools.

#### INITIATES

Claire Pearsall	Alberta Berry
Til Royster	Gertrude Poe
Ruth Rea	Esther Moore
Frances Hitner	Sarah Conley
Virginia Ott	Nell Fuqua
	BETTIE LOU STONE

#### BETA ZETA

University of Iowa

The older girls tell me that it is quite unusual at the university of Iowa to have as noticeably many new students enter second semester as have come this year. This condition gave Beta Zeta a chance to get a taste of second semester rushing, which we all enjoyed immensely. There was nothing elaborate on our entertainment program, but we did have an informal afternoon tea and several of our candlelight dinners which is a traditional affair during our spring rushing week-end. Included with the new students who were invited were several of



the town girls who are now in their senior year of high school.

If you really want to know how we feel here, and I suppose it is the natural condition at most schools this time of the year, we have an awfully let-down and restless attitude toward school in general. After the tense excitement of examination week, came a week of fun and rushing, and then the time seemed endless from one Sunday night to the next Friday. It is next to impossible to get down and work with the same zeal at the beginning of this new semester, but the week-ends have been fun for this is the time of the year when the big university formals take place. We still have the Senior Hop and Junior Prom to which we are looking forward.

But I must not judge everyone by my own lack of pep at the present, for some of the girls have surely been showing the proper amount of enthusiasm. At ninety-three the Saturday morning after our formal, twelve of the girls were up and ready to practice basketball. We are soon going to enter the intramural basketball contest. I only wish that I might in some way get the news of the outcome of that contest into THE KEY for I am very confident that we will go far. Not only the above mentioned quantity of players is present, but some of the members of the team are showing excellent playing qualities.

It is impossible for me to pass up the formal party with only that slight mention even if I did tell you about it in the last KEY letter. The idea of the medieval castle was carried out so completely and in such a lovely way that Dorothy Herrick, our social chairman, has proved she has rare talent not only to us, but also to the chaperons and young men who were present.

Of course the foremost thing in the minds of the actives as well as the pledges at this time is initiation. It will not take place for some little time since

we have not as yet had probation. It is awfully hard to have to say this after I was able to tell you in the last letter that we stood highest scholastically, but only seven of our twelve pledges have made the average required for initiation this year.

In spite of the fact that this is a poor time of the year for activities, several of our girls have been very busy and deserve any honorable mention we can give them. Ruth Mac Govney, a pledge, has just finished playing a very important part in the yearly French play. Ann Murtagh, another pledge, has been initiated into the literary society, Octave Thanet. Katharine Kinne is always busy winning honors for us. She is now practicing for the lead in the play *The Wisdom Tooth*. Another one of our members is in this cast. Dannie Burke has a character part. Dannie has still more distinctions. She is a pledge to Sigma Delta Phi, honorary debating society. Right after spring vacation, Dannie will go to Wisconsin as a member of the Tri-State debating team.

In Cedar Rapids, which is only twenty-five miles from here, we have quite a large and very active alumnae association made up mostly of graduates of Beta Zeta. We can't tell you really how fortunate we are in having these two big sister organizations, one in Cedar Rapids and one in Iowa City. The Cedar Rapids alumnae have written us that they are soon going to send us some new curtains for our library and living-room. This is not the first lovely gift they have given us by any means. It is hard to say just how much we appreciate the interest and help they have shown.

I don't believe I am exaggerating when I say that half the chapter is making plans to go to convention this summer. Of course most of the plans are very indefinite at present, but it is certain that a large number of our girls will be there. At last meeting we elected our representatives. They are: Dannie



Burke, delegate, Isabel Rice, first alternative, and Marion Brown, second alternative. We are near enough to Breezy Point to have heard it praised much and this certainly adds to the excitement of looking forward to such an important event. It is going to be such a wonderful experience to meet the girls from all over the country. We do hope all those from other parts will like the Middle West.

#### PLEDGES

Elise Weedan, Marshalltown  
Margaret Ellis, Marshalltown  
Helen Clark, Des Moines

#### INITIATES

Gertrude Cameron Ann Murtagh  
Charlotte Frantz Ruth Mac Govney  
Ellen Ford Eleanor William-  
Margaret Jenkins son  
CATHERINE REID

#### OMEGA

University of Kansas

Once upon a time, as all proper stories should begin, there was a Kappa chapter called Omega. Very sad indeed were the members of this chapter because it had been nigh on to many years since they had an athlete amongst all their number. But within the last moon into their midst came a fair and ambitious young damsel named Ruth Breidenthal. She dosed twenty girls with energy and enthusiasm, headed the group herself, and lo! Omega was the most burstingly proud possessor of the intramural swimming cup and also of the first place in all intramural athletics. So far and wide spread the rejoicing of the maidens.

And now it has been announced that the plot written by Marion Elliot, one of our seniors, has been chosen for the annual W.A.A. water carnival, in which several Kappas will participate.

Another kind of show will also feature our girls on the program, that is the W.S.G.A. musical comedy to be given in April. Marion Dillenbeck has an im-

portant speaking part and there are nine other Kappas in the chorus. Martha Coombs, a junior, has been elected to the editorial board of the *University Daily Kansan*, the school newspaper.

But better than activities, our grades for the past semester were extremely good, much higher than they have been for some time. Pauline Weitz, our president made sixteen hours of A, and has been initiated into Pi Lambda Theta, honorary educational sorority.

Through the friendship of Dr. Otto Vohlber for Martha Sharon Ferguson, and Mary Outland McDougal, two Omega Kappas, the University of Kansas has been made the recipient of a gift of old books and manuscripts worth approximately \$50,000. Dr. Vohlber has the largest collection of incunabula in the world, including a Gutenberg Bible and other valuable volumes. His latest gift to the university is a group of fourteenth and fifteenth century maps.

In order to balance our school work and hill activities we are using our new house for a great many social activities. In January we had open house; on Valentine's day a formal dinner was held by the chapter, for the chapter, with a valentine box and valentines for all. And on March 3, we are giving our first formal dance in our new home. Housewarming we expect to have at some date in the immediate future.

The very best news of all has been saved for the last. We held initiation on February 25, for twenty-two new Kappas. It seems more than wonderful to see the key upon them.

Dorothea Simonds	Martha Coombs
Mary Margaret Moore	Margaret Nordstrom
Emily Preyer	Ruth Beck
Patricia Hatfield	Rebecca Thompson
Jeanne Juhlin	Barbara Ehram
Elma Jennings	Katherine Quisenberry
Maurine Downing	June Taylor
Josephine Anderson	Ruth Breidenthal



Jeanette Greever	Virginia Lee
Nancy Hassig	Carter
Edith Fox	Theckla Laming
	Anna Marie Miller

## MARRIAGES

Marjorie Blythe Smith to John Baum, Jr., Sigma Nu, on February 11, 1928, at Conway Springs, Kansas.

Martha Sharon to Phillip Ferguson, Phi Gamma Delta, on December 28, 1927, at Ottawa, Kansas.

ELIZABETH GUY

## SIGMA

University of Nebraska

"When the roll is called up yonder" Sigma chapter should be well represented. Betty Myers, who attended the University of Southern California, returned to the fold as well as Lillian Fisher, who has been ill the past year. Gretchen Dempster and Mary Ellen Fisher, both Kappa sisters, are our new pledges, along with Virginia Sartor from Lincoln. Our chapter is the largest it has been for years and three of the girls were obliged to move out of the house.

With the coming of spring and the robins, the alums felt that the chapter house needed rejuvenating and so they proceeded to buy new drapes for the living-room. They are made of hand-blocked linen in very gay colors, which blend with the taupe furniture and rug and brighten it up considerably.

Last Saturday afternoon the alums held a bridge benefit at the chapter house. From all appearances it was a great success, as there were sixty tables of bridge and the girls sold chances on the most delicious cakes we have ever seen. All the proceeds went to the Endowment Fund, a good cause.

Our formal was held this year on the night of January 27, at the Lincoln Hotel, and all claimed that it was the best party of the season. We had never seen so many people at one party before and we claim that many were so anxious to

come to the Kappa formal that they crashed it. An exciting part of the evening was the announcement by the orchestra that Evelyn Jack and Kenneth Carr had announced their engagement that evening at dinner. Harriet Cruise Kemmer sang "Here Comes the Show Boat" and "Mine All Mine" with an air that rivals even our own Ruth Etting.

We have three other prospective brides in our midst. Not long ago Marion Easterday announced her engagement to Emmett Gillespie, Kappa Sigma, and presented us with a ten-pound box of Mrs. Stover's. Josephine Lamaster "passed the candy" for Philip Aitken, Phi Kappa Psi, while Harriett Kemmer serenaded her with "Together We Two." Doris Pinkerton, our president of last year, surprised the chapter with her engagement to John Madden, Sigma Alpha Epsilon. Doris has been teaching the past year in Beatrice and expects to be married this summer. One of our alums in Omaha, Elizabeth Trimble, also expects to be married this spring. It looks as though the university is a matrimonial bureau after all, especially in the spring-time of the year.

CATHERINE LAWLOR

## GAMMA ALPHA

Kansas State Agricultural College

Initiation, that wonderful goal toward which fifteen pledges have been earnestly striving will be held Saturday, March 3. Many plans are being made for it and for the banquet in honor of the thirteen girls who succeeded in reaching the goal.

At the new semester we pledged two girls, Margaret Plummer from Newton, Kansas, and Dorothea Downer from Syracuse, Kansas. Margaret has quite a well established reputation because of her dramatic and public speaking ability. Already she has been chosen for the lead in the play *Temmy* which is soon to be produced by the Manhattan Little Theater. Politics are reigning supreme at present, with Kappas especially inter-



ested in Elizabeth Ellis, who is running for historian of the freshman class; Donna Duckwall who was nominated for sophomore class historian; Helen Cortelyou as treasurer of the junior class; and also, Lucile Rogers, a junior, who is up for secretary-treasurer of the Royal Purple.

Ann Alford and Margaret Darden have been chosen as members of the Freshman Commission, an organization sponsored by the Y.W.C.A. for freshman girls who have done outstanding work in the Y.W. Margaret Darden and Chrystal Taylor were asked to take part in Aggie Orpheum. Margaret Barret, the president and also an aspiring journalist, just made Quill club.

We have been stressing scholarship all this year and, although the reports of fraternity standings on the hill aren't published, we are quite sure that we are very near, if not at, the first. To further interest in grades we offered a plain key to the pledge making the highest grades. Kathryn Top won it. Also we have a scholarship cup and are to engrave on it each semester the active girl's name who made the highest average during that semester. This time it is Mary Frances White's name which goes on it.

Merrilee Gault, who was very outstanding on the hill last year in journalism and dramatics, is in New York now at the Three Arts Club. She is doing dramatic work there and has had several good offers.

Ah ha! The boom of a drum! The blare of a trumpet! The band is approaching! And cheers! Politics are on the rampage! We must hie ourselves to the window to see if is for our party, the Democrats, that they are campaigning.

HELEN MARIE SHUYLER

#### GAMMA THETA Drake University

Attendance to meetings on Monday nights has been perfect so far this year

—and why not? The old guessing game of—"Whose do you suppose it is this time?"—"Why, it's mine, of course"—"Aw, go on, it is not, you know it's mine," etc., has been going on quite frequently of late. Four of our girls have given us the ever welcome "surprise" gift of five-pound boxes of candy, and they all claim that Leap Year has nothing to do with it. But then, what could be sweeter than refreshments after meeting.

Rain! It's been raining pitch forks and nigger babies for two whole weeks. This is a reliable weather report as to-day is Washington's Birthday and I cannot tell a lie. The redeeming feature of this drizzly weather is that it keeps the girls in the house more than usual so they have plenty of time to study on their exam before initiation. We are so happy that next week we will initiate seven new members into our midst. The pledges are sorry to lose so many of their "fellow sufferers" all at one time. However we have atoned for this by pledging two of the darlinest new girls, Peggie Bennett and Celia Armstrong.

Just now the most important thing in our young lives seems to be our formal dinner dance to be given at the Savery Hotel, March 3. The plans have been kept secret but it is rumored that the decorations will exceed those of the past years.

Our pledges are entering into activities with whole-hearted enthusiasm this semester. Bo Mahler is one of our most outstanding pledges, participating in ten activities in the university. She has shown marked ability on the girls' debating team which is undefeated so far. The girls' debating team was started this year and is the first of its kind in the history of the university.

Gretchen Graefe is beginning her stage career with the lead in the all-university play. They say the girls' musical comedy which is to be presented in the near future is a close rival to those on Broad-



way. And, well—four of our girls were chosen for leads and nineteen are in the choruses. If only Zeigfeld were here! Zeta Phi Eta, National Dramatic Art sorority, has announced the initiation of Mary Richardson and Celia Armstrong, and the pledging of Miriam Edwards.

Plans for the convention at Breezy Point are causing our enthusiasm to grow by leaps and bounds. All of us who can are planning to go as we hope to have our chapter well represented. Virginia Peirce has been elected delegate and Virginia Davis first alternate.

#### ENGAGEMENTS

Virginia Davis to Paul Goodrich.  
Margaret French to Owen King.  
Florence Tomlinson to Barney Myers.  
Myrtle Spurrier to Forrest Stewart.

PEARL NORDSKOG

#### GAMMA IOTA

Washington University, St. Louis

It might be of interest to know that the seventy-fifth anniversary of the founding of Washington University is now being celebrated, and the development in those years has been very remarkable. How very fortunate we Gamma Iotas are to be established with such an institution! The university stands on the site of the Louisiana Purchase Exposition, and the eastern boundary of its mile-long, impressive and beautiful campus lies along the limits of the city of St. Louis. As one approaches the university, he might imagine he is nearing a medieval castle, for two imposing towers on the Administration Building present such an aspect. In one respect Washington University is rather unique in that it has two almost perfect quadrangles; the main quadrangle is enclosed by Ridgley Library on one side, and by three other very handsome buildings in which classes are held on the other sides; the second quadrangle is surrounded by dormitories for men and

women, fraternity row, the gymnasium, and the field house.

In this field house, by the way, Helen Wills will play a tennis match sometime in the spring. So, we hope all Kappas can come and enjoy with us such surroundings and perhaps the game, and to all, we extend this sincere invitation.

A delightful banquet followed initiation February 20, at the Forest Park



TOWERS OF ADMINISTRATION BUILDING  
WASHINGTON UNIVERSITY, ST. LOUIS

Hotel; Dorothy Ladd, a former president of the chapter, made an excellent toastmistress and introduced in turn Mrs. Burt, whom we were so proud to have with us; Genevieve McNellis, our president; and Mary Towle, another former president.

Not only do we feel important by the fact that we have seven new Kappas who will be absolutely representative, but Ume Chaplin is one of a few juniors in the university to receive a W in athletics. Also, Ume has been chosen as delegate to Convention this summer



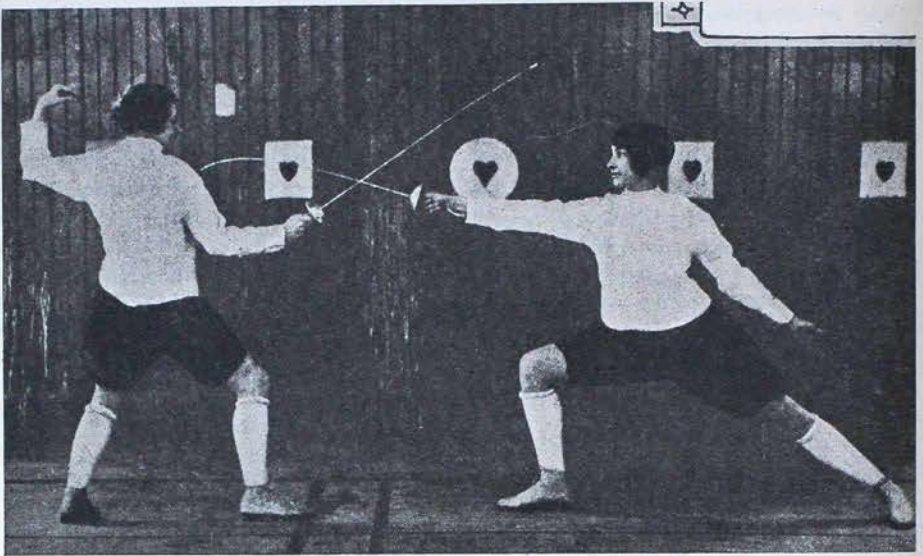

TOUCHE—MISS MARIAN HARDING AND MISS HARRIET U. CHAPLIN, KAPPA KAPPA GAMMA OF WASHINGTON UNIVERSITY, ILLUSTRATE A LUNGE AND ATTEMPT TO PARRY

which many of us are hoping and planning to attend.

Ida Mae Lewis, one of our pledges, is indeed in the limelight, for she has been chosen the ingénue in *High Hat*, the musical comedy which Washington University will present in April.

Houghton Memorial Chapel at Wellesley, Massachusetts, was the scene of a very lovely Kappa wedding on February 9. Mary Jane Carrier was married to James Angell McLaughlin, who is a professor in the Harvard Law School. Mary Jane was with us last year but returned to Wellesley last September to complete her senior year.

An engagement in which we are all interested is that of Martha McCrae Strickler to Charles A. Nickamp; they will be married in the spring.

No doubt, many know Mrs. Edwin Warren Hughes who, before her marriage, was Ethel Johnston and who has been so prominent in Kappa work. Well, Ethel has a son, Edwin Warren Hughes, III. To her we send our love and congratulations.

#### PLEDGES

Virginia Campbell Mary Campbell  
Sanford

#### INITIATES

Mary Cantrell Margaret Mc-  
Laura Weldon Ca- Carthy  
pen Marjorie Patton  
Dorothy Gundelach Marian Walker  
Helen Specht

ELIZABETH CABELL GRAY

#### BETA MU

University of Colorado

With the beginning of the new year and the beginning of a new quarter, Beta Mu Kappas once more returned to Boulder, happy to be together again. It always carries a thrill—coming back to school, moving in, and greeting again all the girls, even though having seen much of them during the holidays.

There were no girls more happy to be back than the eighteen freshmen who had passed their hours, made their averages, and were initiated on January 14. Each time initiation takes place only



serves to stamp more clearly and indelibly on the memory all the meaning and beauty to be found in Kappa; the import is deeper with each succeeding year.

Our pride in our freshmen was further strengthened when we learned that of all the various sorority freshmen, our Freshman class held the highest average—and a class of twenty-three. We added one more to it when we pledged Evaline Craig at the beginning of this quarter, a Kappa sister whom we all have loved for a long time.

Then too, Kappa took her place this quarter in campus activities. The annual Booster's Club operetta, presented in Boulder and Denver, was given on February 17 and 18. Eddye Duvall, one of the freshmen, had the leading rôle. Perhaps it is difficult for others to realize what an honor this is, but in Boulder it is something which takes a high place among all the honors that might be won; we were proud, to say the least, and Eddye justified our pride. Moreover, in the choruses there were eight Kappas. Betty Martin, president of the chapter, did excellent work in training the choruses.

Clare Davis, another one of our freshmen, but a graduate of Smith and a student in the Law School, was elected to membership in Phi Delta Delta, professional law fraternity for women. Jean Curtis Osborne, still another freshman, made herself worthy of notice by being elected to membership in Quill Club, national organization of aspiring young writers.

Ten more Kappas became fairly prominent, although through no effort on their part, by being chosen as ten of the "Fifty Fairest" co-eds in the University. They were elected to accompany to the Engineer's Ball the delegates to the Conference of Student Presidents held here February 23-25.

In the meantime, we have been enjoying ourselves within the chapter. On February 8, we gave our annual dinner

for all the Kappa brothers who are in school. On February 14, the chapter had a Valentine dinner for itself, at which placecards were more than placecards—they were verses very much to the point.

Dinner by candlelight made us feel that Valentine's Day was worth remembering after all. We tried to show our love and appreciation of Mrs. Brinker, our housemother, by giving her a radio for her own room.

Thursday afternoon, February 23, we gave a tea honoring Mrs. Brinker. Members of the faculty and friends of Mrs. Brinker were the guests. Red, white, and blue, although difficult colors to carry out in giving a tea, nevertheless predominated.

There is only one week left until final examinations will be here; then another quarter will be gone, and spring will really be coming along.

MARIAN WILSON

#### GAMMA BETA

University of New Mexico

It was a cold, dull day. The sort of day on which sand devils grow and grow and become howling shrieking fiends. The spirit of a sand storm was abroad. Wrapped in a dusty cloak he moved across the town, whirling around corners, rattling at windows, howling like a fiend from the beyond. Malevolently he searched for evil to do. A vacant house, newly furnished and smelling of paint. What better fun that to pile it high with heaps of desert dust? Shrieking and howling he flung himself against the door; thundered against the windows; bombarded them with sand. There were people inside; he could see them. They showed no interest in him or his antics. Annoyed, he tried again, storming like a demon; threatening to tear the house from its foundations; all to no avail. He could not attract their attention. At last, worn out, he



retreated to the mesas whence he came, and forgot the newly painted house.

He left behind him seven girls who will never forget it—the smell of paint and plaster, the stubborn rattling of windows—or any other detail of that windy February 22. All are indelibly fixed in their memories by their initiation into Gamma Beta. The mere suggestion of a sandstorm will be sufficient to call up every detail—and, since sand storms are frequent, they will be remembering pretty constantly.

There has been no other excitement this season. A benefit ball given by the school yearbook, *The Mirage*, was a diversion and there is a dramatic club play coming up that will be another. Two Kappas, Margaret Cox and Lenore Petit have won places in the cast.

Lenore, by the way, has just returned from a semester at Oberlin Conservatory. It surely is nice to have her back. Sort of makes up for losing Barber-Nell Thomas through graduation.

Kappas were rather prominent in the musical assembly held last week. Virginia McManus sang in the Women's Quartet and Louise Cox accompanied it. Marian Eller plays in the string quartet. It was a very good assembly.

MARGARET COX

#### INITIATES

Louise Cox	Hulda Hobbs
Cyrena Ferree	Mildred Huston
Mary Ellen Hay-	Virginia Morley
maker	Winifred Stamm

#### PLEDGES

Margaret Howden Eleanor Wilson

#### GAMMA ZETA University of Arizona

This week finds everybody accustomed and resigned to their new routines of the second semester, for which registration was held on February 1 and 2.

On February 18, we held our second semester initiation. The initiates were

much impressed and we are as proud of them as the proverbial hen and brood. Miss Alice Henry was pledged to Gamma Zeta the second semester of last year, made her grades, but did not return in the fall—this semester she is back with us and duly initiated much to the unanimous glee.

Just prior to initiation we had our annual hell week, which was greatly enjoyed, especially by the pledges. They were all wonderful sports and raised themselves in everybody's esteem.

We are all putting forth our best efforts towards Endowment, as we are most anxious to be 100 per cent at convention, and all sorts of ideas are being considered for acquiring the means to meet this end. Our budget is very hard pressed as we have bought a lot, for a future chapter house, and have to sacrifice for monthly payments. While on the mercenary subject of payments and such, I must mention the fact that the University of Arizona plans to have a magnificent new stadium and a great drive is being held to raise the necessary funds—huge sums are being extracted from the whole student body and the Zeta Betas are planning to leave school (that was meant to be funny). Every house on the campus has been asked to give up one house dance this semester and donate to the great cause. We had two dates for house dances this semester, one for March 2, and the other for sometime in April. We gave up our March 2, date and plan to give as nice a formal in April as the girls can afford.

Last week we had the first snow in Arizona, or rather this part of Arizona, for a number of years. And it proved to be quite a novelty—classes were cut and snowball fights resulted in broken windows, ruined marcelles and one shooting. By some miracle of celestial design there were no casualties.

Having nothing more to say, I feel inclined to make this the last paragraph.

MARIE ELISE KRUTTSCHNITT



## PLEDGES

Mary Waters, Los Angeles  
 Evelyn Bates, Douglas, Arizona  
 Helen Marsh, Los Angeles

## INITIATES

Alice Henry	Betty Still
Alice Hill	Isabella Caldwell
	Mildred Hawley

**GAMMA OMICRON**  
 University of Wyoming

School opened January 3, with a rush for the new students. Near the first we obtained four much sought after girls. A few weeks later we bid a very charming young married woman, Dorothy Gillett, but because of illness she has not been pledged yet. We are much in hope that she will not have to withdraw for the quarter.

Early in the new term, we held initiation for four girls, all of whom are going to make splendid actives. One of them, Myrtle Yoder, is to be our delegate to the convention next summer. She is a very capable girl with a winning personality and I hope that all the girls at the convention will meet her and enjoy her as much as we do. Also she was elected to Iron Skull, sophomore honorary organization; and she and Margaret Cordiner made the sophomore basketball team, which now holds its head high, as champion.

Ruth Prout easily portrayed the part of Bluebeard in the prologue of the operetta *Bluebeard*, which was presented by the music and physical education departments.

A short time ago the Cheyenne alumnae made us an enjoyable and instructive visit. They stressed the point of scholarship, which we have been trying to raise through an exceedingly strict study table. The pledges, and ways of closer connection with them, were discussed. We have been working on a point system for them which will require so many

points for initiation. We feel that this should create a great deal of interest.

When the alumnae returned home they sent us a most fitting table lamp for our living-room, in honor of our first birthday, on Wednesday, February 25. On this evening we had a lovely banquet at the hotel. One of the alumnae, Margaret Rice, related to the pledges, and enlightened to the actives, the thrills and joys of installation a year before. It was so told that tears of memories flooded many a girl's eyes. There were no other toasts as everyone was anxious to get to the basketball game which de-



GAMMA OMICRON'S NEW INITIATES  
 MARY GABER, MYRTLE YODER, ALICE  
 GUTHRIE, DOROTHY ROGERS

termined whether we would be district champions or not.

Our social functions so far have consisted of a winter party that was carried out in every detail with snow, skates, skis, snowshoes, etc.; a very clever Valentine party by the pledges for the actives; an open house for other women's fraternities; and teas given by the patronesses in their own homes.

We have had a great deal of discussion this term about our house. We had a proposition to buy but we did not think it wise. Through persuasion, the owners have consented to make some repairs on the house, and we are rejoicing over this fact because we like



the house very much, even though buying it is out of the question.

The most discussed topic on the campus at the present time is our basketball team and their conference standing. They are champions of this division of the conference and are now preparing to play the champs of the other division so as to determine the best in the conference. Thus we are silently holding our breath. (Just how silently—I don't know.)

The first thing next term is to be the annual A.S.U.W. stunt night. We are working hard on a stunt and hope that it will come out a winner. This and exams will keep us busy until the end of the term.

ALICE MOUDY

#### BETA XI University of Texas

Initiation services were held February 16 for thirteen girls and we now welcome them into our midst as true Kappas. For the past two weeks the initiates have been made to live a life of hard work and misery. After the services, and the girls were proudly wearing the golden key, a very impressive banquet was held at the Driskill Hotel. Miss Martha Jo Johnson was in charge of the banquet, and her table decorations of fruit were unique. Miss Ruth Hastings was toastmistress and the Arabian Nights idea was carried out in all of the toasts. Miss Elizabeth Lane delivered a welcome to the new initiates; Mrs. Gillespie Stacy's toast from the alumnae was in the form of a clever song; Miss Marcella Caldwell represented the active chapter and Miss Thelma Fisher the pledges.

Beta Xi announced the pledging of two new girls: Jo Holden of Arkansas and Antoinette Clemens from San Antonio. Since Antoinette was a graduate student she was therefore initiated with the rest of the initiates on the sixteenth.

Frances Tarlton, an Austin girl and one of the prize rushees of last rush week, has been selected as the rush captain of Austin for next year. She is one of the most popular girls and is also a candidate for beauty page. We are sure with such an admirable leader the Kappas will again take the pick of the freshmen.

The result of our study hall for the pledges is evident in the number of girls we initiated and we are fully convinced of its sensibleness. The actives of Beta Xi have been busy studying for exams and we are quite proud of the manner in which we have raised the scholastic average of the fraternity.

At the beginning of the new term four new girls moved into the Kappa house and it seems mighty good to have them with us. The girls that moved in are Marietta Duncan, Tebe Touchstone, Jane Carson, and Jacqueline Blackwell.

We are all so glad to welcome back with us Marcella Caldwell an old Kappa from last year, who went to T.C.U. the first term of this year. Also Jane Prather, a pledge from this last rush week, who was forced to withdraw from school because of an appendicitis operation, is with us again.

The Kappas once again take the leads in dramatics. Elizabeth Carrigan, Jacqueline Blackwell, Randle Ridley, and Mary Ryan have important parts in *Dear Brutus* the next Curtain Club play.

#### INITIATES

Jacqueline Blackwell	Tebe Touchstone	Jane Webb
Thrace Rogers	Frances Tarlton	
Antoinette Clements	Dorothy Nell Ross	Reta Bernard
Rosemary Kuntz	Frances Ann	
Katheryn Horn	Saunders	
Simon Lumpkin	Gay Moore	

ELIZABETH JACKSON



## FLOWER OF KAPPA'S TREE OF LIFE

Golden flowers of Kappa's tree,  
 Newest wearers of the Key,  
 Radiant beauty from you shines,  
 The Kappa love that ever binds,  
 A glowing light of loyalty,  
 Promise of the fruit to be,  
 Golden flowers, precious, fair,  
 Revealing in their fragrance rare.  
 Truth and goodness everywhere,  
 Day by day more perfect growing  
 Each new petal ever showing  
 Loveliness and friendship true  
 Kappa's golden gifts to you,  
 Now, oh blossom of Kappa's tree  
 Flowers of love, we welcome thee.

—MRS. DOROTHY BEARD BROAD

BETA THETA  
University of Oklahoma

We Kappas of Beta Theta can hardly wait for June 25 when we shall meet all our Kappa sisters. Since the last KEY came with all the news of Convention everyone is planning to go to Breezy Point, some of us wanted to start immediately, but there are some rules and regulations, you know. Mildred Maxey, Tulsa, Oklahoma, the president of the freshmen, was elected as our official delegate, while Mary Van Horn, Shelby, Ohio, and Elsie Wilbor, Oklahoma City, Oklahoma, are alternates. We hope to have more representatives than those three from Beta Theta, though. I might even get out the old bicycle, myself.

The coming of THE KEY is quite an event to us now, for we have started a new custom. After each number of THE KEY we have a spread and some of the girls read and discuss different articles. In this way we feel that we are drawn closer together and that we exchange ideas which may be valuable to some.

The Soonerland Follies which are to be given sometime in April has quite a few Kappas as fair chorines. Gayle Wilkinson, Helen Burwell, Lucille Cragin, and Claudine Schofield are in

the dancing chorus. Elizabeth Sherman, Caroline Pryor, Lutie Tom Walcott, and Marion Harrison represent us in the model chorus. I'm sure that the Follies will be a success. I don't see how it is possible for them to be a failure with so many Kappas in them.

Betty Brewer, one of our seniors was elected R.O.T.C. queen. She was guest of honor at a dinner dance given by the members of the R.O.T.C. We were very proud of Betty when she led the parade on St. Valentine's Day. We were also glad that so many of our girls were sponsors. These were Elizabeth Sherman, Louise Hutchins, Ruth Champlin, Barbara Hoyt and Claudine Schofield.

We are planning a big house party to be given for our "prize rushees" March 30-31. It is to take the place of our party at track meet. We have fairly crammed the week with good times. Friday night we plan to have a formal dinner; then, after dates we shall have a spread. Saturday we are having a pirate luncheon, a dansant, and a buffet supper. I suppose that we should save Sunday to give them a rest cure, but that will be devoted to bigger and better things, just what is yet undecided.

Vera Wigger has had quite an honor bestowed upon her. She is on the committee for the Horse Show, which is given each spring by the Riding Association and the R.O.T.C. I don't see why they chose Vera because she is quite a charming girl, not at all the kind one would expect to find on a horsey committee.

Dorothy Mills, our scholar, made her usual straight A average. We are extremely proud of her. (It's really my good influence—I'm her roommate.) It takes quite a few brains to make a straight A, too.

Katherine Marcus, Wichita Falls, Texas, was pledged at the end of the first three weeks. I hope that she likes us as much as we like her.

This is my last letter to THE KEY. I



wish that I could meet every Kappa who reads THE KEY!

Well, maybe I'll see you at Breezy Point, June 5.

ELGENIA MOORE

#### GAMMA NU

University of Arkansas

With the end of the rush and bustle of the returning girls at Christmas time the chapter had to forget all the excitement of what "he" gave me and where everyone had been and settle down to studying for finals.

When finals were over it developed that Betty Jones had talked the registrar out of the customary rule of finishing all courses started and was graduating at mid-semester. We gave a luncheon at one of the tearooms to show our festive spirit aroused by the end of finals and which her departure tinged with regret.

We have conceived the idea, this semester, of holding open house each Sunday afternoon for a short time, when all campus and town friends may call. So far, this plan has proved a huge success and we are greatly encouraged with the results.

At the annual college stunt night our stunt did not place in the judges' opinion. We presented "The Evolution of the Dance" from the cave-man system to the modern exposition. One of our pledges, Frances McKenna, had charge of the stunt which placed first as the wittiest; it was the presentation of a mock newspaper office, given by the honorary journalistic fraternity.

Four weeks' tests and plans for our formal are consuming the most of our attention right now and we'll tell you all about them next time.

MARRIAGE, FEBRUARY 11, 1928:

Marguerite Hancock, McAlester, Oklahoma, to Arthur M. Goul, Sigma Nu, Kansas U.

AUDREY CURTIS

#### INITIATES

Mary Jackson	Cathryn Walker
Charlotte Burks	Mary Hays
Geraldine Ray	Zellzh Peel

#### GAMMA PI

University of Alabama

Wedding bells—an unknown animal—honors—a letter from our benefactress—two new pledges—initiation!

There is so much of it, if I go into detail, that I'm afraid I will never stop if I get started. If I don't start it will be just as bad, for at present it looks like a futuristic poem, and if any of you are as incapable of getting the point of the aforementioned verses as I—perhaps I had better explain, just a little.

To begin with, Susye Wilkins came back January 3 and stayed only long enough to make us all wish for a promising young husband who would carry us off to far away Barcelona on our honeymoon. For that is just what happened to Susye.

I know you are curious to know just what the unknown animal is. Well so are we. We are just as much in the dark as you who have not seen it.

"It" came unheralded and without invitation. One morning about two o'clock I heard Madeline say, "Edna, is that you?" and then came this horrible screech. Then the light was switched on. Everyone sat up in bed blinking like our well known bird. There was Madeline standing in the middle of the floor shaking, not from cold, and white as a sheet. Something had crawled over her face she said, and by the time she had recovered enough to turn on the light "It" was gone. After a fruitless search, we decided that maybe she had eaten too much Welsh rarebit for dinner. We were soon slumbering peacefully, but not for long. This time the scream came from Ruth. It was in her bed!—We saw it but that was all. "It" was black and had no tail, we couldn't agree as to



size. "It" didn't act or look like a mouse or a toad or anything we had ever heard of. Needless to say we slept no more that night.

We can't let a KEY go by without having some new honors to add to our list. Ruth Elliott has been taken into Kappa Delta Pi, Madeline McDonald made the Art Fraternity, May B. Lutz and Gertrude Perkins made the Basketball team, and May B. was elected president of the Glee Club.

We were happy to hear from Mrs. Christian, Beta Theta, who is now in Baltimore. We will never be able to express our gratitude and appreciation to her. For it was she who was greatly responsible for the installation of Gamma Pi.

By the time you read this letter we shall have had our mid-year initiation. Our pledges are so excited and right now in spite of their enforced silence and—their eyes are sparkling through it all—they can hardly wait 'till Friday night.

Our little family is steadily growing. We announce the pledging of Hazel Baucum, Haynesville, Louisiana; Gertrude Perkins, Bay St. Louis, Mississippi.

#### MARRIAGES

Susye Wilkins to Walter C. Perry.

Iris Phene Snead to Joseph T. Mason.

#### BIRTHS

To Luveta Stevens, a son, born February 22, 1928.

NINETTE HUFFMAN

#### BETA PHI

University of Montana

How can we have spring fever with the thermometer hovering around twenty above? Impossible—and yet we do. The sun shines with treacherous brightness, luring us to appear in tentatively spring-like clothes. The result is an epidemic of teeth-chattering.

We are in the throes of reaction. The

wave of activity brought by the winter quarter has washed us high and dry on a desolate shore, with the grim realities of examinations and grades before us. The end of the quarter is in sight. Fear descends on us; but we have this for comfort, we had plenty of fun while it lasted!

Hi-Jinx, the annual razz show, given this year by the men, featured several Kappas, among them two masculine beauties attired in flannel and velvet frocks customarily worn by two Beta Phis. But revenge is sweet. Lo, at the celebration banquet appeared a lovely box of elaborately wrapped vegetables for the two young men, with a card signed by "A Koupla Kappas."

Varsity Vodvil was a series of tragedies, but all's well that ends well. We had practiced concentratedly on an elaborate act, for nearly three weeks, when we were informed that another sorority was using a similar idea. With shrieks of real pain, we recognized their priority. But you can't stump a Dixon. Betty and Dick (an alum) wrote another act over night. It was a sensation! We revived a tandem bicycle, a wicker perambulator with a coy umbrella, and several dozen old songs. Missoula attics yielded rich store in the line of 1890 dresses—bustles, big sleeves and all. (We all had to wear padding in various spots.) We didn't get the cup for our act (it was front stage) but we certainly got more applause than the rest of the show when our choruses appeared singing "The Bicycle Built for Two," "Tara Boom De Ay," and "Casey Would Waltz with the Strawberry Blonde." Marjorie Dickinson was our right hand girl in this time of need, for she picked up old songs from here, there, and everywhere.

Along with all this excitement there were many events on the campus that just couldn't be missed. Formal dances followed one another with breathtaking speed; the Foresters' Ball came and



went, leaving havoc in its wake. The pledges gave us a lovely dance, February 18, at the Elk's Club, using spooks and Skulls for their decorations.

Marie Neeley graduated this quarter and is going to take a position in Helena. It will seem queer without her. Her old place as secretary to Dean Spaulding will be taken by Lillian Shaw, who, by the way, is sporting a brand new Sigma Nu pin. (Nobody was very surprised, it's George Wilson, you know.)

Claire Frances Linforth was very high-hat as Lady Sybil in *What Every Woman Knows* the Masquer's major production this quarter. Billy Kester and Irene Murphy have been active in producing one-acts.

Now to settle down to one last grand cram for exams. By the time this comes out, it will be really spring in Montana, and Pattee Canyon and Greenough Park will be full of strollers who should be studying. Dortha Garvin has written from New York that she will be back. It's getting close to the season when Beta Phi pledges learn what every Kappa knows, so they'd better be watching their step!

FAITHE SHAW

#### BETA PI University of Washington

Winter quarter almost over—and warm spring sunshine already luring the students (?) with its distracting temptations of the out-of-doors. And we must now enter upon the last two weeks of preparation for the closing of this busiest of quarters.

Our interest centered first upon the initiation and Founders' Day banquet, held February 4. It is a time of rare happiness for us all, and we find that the service means even more to us as we hear it gain repeated while we rejoice in the admittance of new sisters.

Elections for various A.S.U.W. positions always create excitement during the first of the quarter. This year Shirley

Goodwin successfully managed the girls' branch of a campaign for senior representative. Shirley was also a member of the Junior Prom committee, as was Helen Snyder. Several of the girls were appointed to the permanent A.S. U.W. election committee.

Athletics finds its representatives also. A good number of the girls turned out for and made the various class teams in swimming and in basketball.

In argumentation we also excel! To the ranks of sisters already in the Athena Debate Club of which Sylvia Gowen is president, was added this quarter the name of Darthia Peniston, one of the pledges.

We were all very happy over the honor Frances Allen received in being starred in the all-U play *Clari*. She played the title rôle with delicacy and distinction, as she always does. Poppy Shephard was recently pledged to the dramatic honorary, Phi Mu Gamma, of which Nancy Grimes is the newly elected president.

In the A.S.U.W. office, Bea Gaches has been most active, and is preparing for future prominence. Helen Snyder has been also given important work on committees. Harriet Baird is making great success in her Y.W.C.A. work, and Margaret McKenney, as vice-president of the Women's Federation, has achieved prominence and honor.

On the whole, we deem this a very successful quarter. With all the activity, scholarship has not been forgotten, and now it assumes full prominence, and dominates the efforts of the next two weeks. As a finishing touch to the quarter will be the winter formal, the last night of school, which, under the direction of Shirley Goodwin, promises to be the best of its kind!

(Ho! Hum! This warm sunshine! Guess we'll have to wish that the Bunny brings you a lovely assortment of Easter eggs, and say goodbye!)

NANCY V. GRIMES



## INITIATES

Bea Gaches	Margaret Weaver
Janet Black	Marjorie Gellatly
Elaine Brygger	Elizabeth Kayser
Louise Schmidt	Betty Johnson

BETA OMEGA  
University of Oregon

Exams are almost upon us, and everyone is industriously studying, endeavoring to head the grade list again—but they will soon be over and then home for spring vacation. We are very proud to say that we initiated all of our last fall freshman class, January 21—nine of them! It was the first time for some years that every member of the class has made their grades the first term and has been initiated. We took in five new pledges the first of the year—Elizabeth St. Clair, Edra-Anne Seufert, Myrtle Clark, Charlotte Brosius, and Mary Betty Cook—so now we have a Freshman class of thirteen.

We gave our formal dance, February 4, at the Eugene Hotel. Twelve rushees were guests for the event and the whole week-end was spent in some kind of entertainment—teas, luncheons, dinners, and marshmallow roasts. All seemed to have a grand and glorious time.

A number of girls are out for student activities—Helen Webster elected president of Temenids, student organization of Eastern Star; Marion Leach, pledged to and elected secretary of the International Relations club; Agnes Chipping, Louise Clark and Marion Leach appointed on the Junior Week-End directorate, one of the largest social affairs of spring term; Louise Clark, secretary of the High School Convention directorate; and Margaret Lee Slusher, appointed on the Y.W.C.A. cabinet to direct the Y.W.C.A. vesper choir. Two girls, Mary Ann Hart, junior, and Eleanor Look, freshman, made the "pony" chorus for Junior Vodvil. The whole house is shaking most of the time from their strenuous practice kicks.

Florence Grebe has won many honors as well as national recognition in regard to her advertising ability.

EMERY MILLER

BETA KAPPA  
University of Idaho

The new year started off for Beta Kappa with a bang. There are now seventeen new Kappas anxious to prove themselves worthy of the honor bestowed upon them. Although the day after initiation was cold and windy, coats were wide open and the new and shiny keys brightened the day.

Every one was excited about rush week. Our first party was an Artist's fireside, and indeed a very Bohemian atmosphere prevailed. Pledge Sunday the blue and blue bow was placed upon Zelda Newcomb a very capable as well as attractive girl from Rupert, Idaho.

Dusting and scrubbing, window-washing and waxing floors, all in preparation for our formal. For a few hours our guests were in Alabama or perhaps Georgia being entertained in a lovely, old colonial home. A beaming colored butler welcomed each guest to our home. A delicious southern dinner was served, soft melodies and crooning Mammy songs were played and sung by a colored orchestra. After dinner adjourning to the large living-room with its silver candelabras, spinning wheel, and quaint colonial silhouettes, the rest of the evening was spent in dancing. All too soon came midnight and the passing of another Kappa dance.

As for honors and distinctions we are proud to name Nita Fitchen who has been pledged to a Spanish honorary, Sigma Delta Pi. Grace Dawson, who has been pledged to an education honorary, Pi Lambda Theta. Helen Ames who has been elected junior editor for *Gem of the Mountains*, Idaho's annual. Ethel Lafferty has been elected chairman of the Junior Song committee of Junior Week; if you could just hear



her sing you could have no doubts. She has also been selected as delegate to Convention, and we hope there will be several of the girls accompanying her. New members of the English Club are Helen Ames, Grace Dawson, and Zelda Newcomb. The girls that made Glee Club are Mary King, Dorothy Hirshman, Helen Ames, Margaret Scilly, Ruth Garver, and Mary Thomas. We are indeed proud to have so many song-birds. Betty Grammar has been elected treasurer of the sophomore class. In the next all college play which is to be *Butter and Egg Man* two of our girls have leads, namely, Alene Honeywell and Ethel Lafferty.

At the last of February we were all very happy to hear that Mrs. Davenport, our province president could come and spend three days with us. She came Thursday noon and the luncheon hour was spent acquainting Mrs. Davenport with the initiates and pledges. We gave a reception for her Thursday night. Friday was the day of conferences. All the girls were delighted with Mrs. Davenport, her charm, and understanding manner. After the conferences each girl felt newly inspired to achieve greater things, so we are going to make this year a realization of our hopes, one of the happiest for our fraternity and for ourselves.

GRACE DAWSON

GAMMA GAMMA  
Whitman College

GAMMA GAMMA'S NICKEL'S  
WORTH

Incense was burning, tapestries hung,  
And Oriental lamps shone bright,  
Off with a bang our term began—  
For we had an "informal" one night.

In January, that night held joy for all,  
For we Kappas were there *à la*  
"bunch,"

And mystic throughout—our dance of  
the "East"—

A Persian boy e'en served us our  
punch!

Now, please do not stay in the "East"  
any more

But turn your attention West,  
And some excitement I must tell you  
about—

Even if I leave out the rest!

One night to Prentiss our Wilma did  
come

With a box so nice and big,  
And, when we beheld her, Jean did ask,  
"Couldn't it contain a fig?"

But, when we undid it and beheld the  
contents,

And read the little card so small,  
We saw that the candy and card did  
explain:—

"Wilma married Sunday—Come all!"

So, off to Pomeroy we Kappas did go,  
And witnessed the wedding—(which  
was *true*!)

And we kissed the bride and then the  
groom—

But to lose our Wilma—"Boo hoo!"

All sorts of fun we had that week-end  
Helping (?) the "newlyweds" start  
life,

And, through rice and shoes, we did ex-  
claim,

"Congrats, Rol, you've a mighty fine  
wife!"

Now, this the extent of our social  
events—

The events that drive off the dumps—  
And this is the reason that winter term  
was thus

The school was quarantined with  
"mumps!"

But, lack of parties cannot keep us  
down—

Even if "mumps," for some, may!  
For, three of our Kappas were out-  
standing

By being in the Dramatic Club play!

Here's to Ellen, Evelyn and Caroline,  
Who, in *Trelawny of the Wells*, were  
so fine!



If one were to extol the merits of each  
It would take a very big sign!

Next, Glee Club, on tour, from Kappas  
did take

Catherine Hoxsey, "Pat" Tierney, and  
Helen Myers

And, if some may say the Kappas are  
*slow*,

Just tell them they're great big . . .  
(fibbers!)

Now, here's a girl from our Kappa  
ranks,

Whom "honor" also did "tappa"

For, Ruth Martin, not only did take the  
"mumps,"

But has been elected to Phi Beta  
Kappa.

In varsity debate Agnes Clarke has  
shone—

A sophomore only—imagine that!

And so to her, with the right Kappa  
spirit, too

We each take off our hat.

In the ranks of Dramatic Club candi-  
dates

Marjorie Stirling has rightfully been  
taken,

And congrats to her here are due

Before my "writer's cramp" starts  
achin'.

Now, I must mention two other good  
Kappas

"Prize winner" let's call them—(start  
yelling!)

First, Katherine Ripley placed us first  
among "groups"

By her 100 per cent *Waūlatpu* selling!

Helen Gray, also, by her hard work

From eight others the prize did raise,

And six dollars received for her efforts  
and placed

Upon Kappa distinction and praise.

And, now, the past being told once more,

A bridge "benefit" and formal are in  
view—

A banquet and other good times for us  
all—

The days seem almost too few!

And now that it's April—and flowers are  
here—

And our school days quickly do fly,

We hope that at Breezy Point both in-  
spiration and fun

Will be had by each Kappa—Goodbye!

#### MARRIAGE

Wilma Knettle to Roland S. Dick,  
Sigma Alpha Epsilon, University of  
Idaho.

#### INITIATES

Mrs. Edna Hilcher, Spokane, Wash-  
ington.

Caroline Hanger, Walla Walla, Wash-  
ington.

Freda Herndon, Freewater, Oregon.

Elizabeth Merriam, Spokane, Wash-  
ington.

Gwendolyn Ramseur, Walla Walla,  
Washington.

Margaret Thomason, Sandpoint, Idaho.

Ruth Thomson, Spokane, Washington.

Marcelle Wynn, Twin Falls, Idaho.

#### PLEDGES

Agnes Clarke, Portland, Oregon.

Helen Gray, Wilbur, Washington.

Hildegard Paterson, Spokane, Wash-  
ington.

DOROTHY HOFFMAN

#### GAMMA ETA

Washington State College

Tramp, tramp, tramp, the girl's went  
walking; 'twas guaranteed for health and  
holy soles. Yes, that's just about all  
there was left to do the past two weeks  
when all gatherings and places of  
amusement were closed to the students,  
while the infantile paralysis ban was on.

Final exams for the semester are all  
over, and now we are planning for our  
formal which will be given, March 10, in  
the Washington, our beautiful new hotel.

Pullman's new theater, the Cordova,  
opened February 29, with the *Student*



*Prince.* Margaret Amundson has accepted the position of pipe-organist, and Shirley Brewer is her assistant.

Eleanor Hyslop has been awarded membership in Phi Kappa Phi, scholarship honorary.

Pauline Eckles is chairman of the announcement committee for the Senior class. Pauline and Ruth Allen are members, respectively, of the finance committee and election board of A.S.S.C.W.

Dorothy Graham and Anita Palmer are members of the social committee of the Freshman class. Dorothy is also a member of the executive committee of the Freshman class. Theda Lomax is on the Board of Trustees for the Student Bookstore. Julia Bair has won the required number of points in athletics, and recently received her Crimson W sweater award. Elizabeth Shapley made the Junior class basketball team,—is a member of Women's Athletic Association, and the Physical Education Majors' Club.

Pauline Bowman took a leading rôle in the all-college play,—*The Youngest*. Pauline and Elizabeth Shapley were also members of the productions staffs of two recent plays.

Grace Luther acted as business manager for the College Revue, and she is now on the State College History committee. Jean Huffman is on both the *Chinook* and *Evergreen* staffs.

Irene Miller and Phyllis Adams are in the Women's Glee Club. Irene and Dorothy Rinkenberger just received notice that they have made the rifle team.

Eleanor Hyslop is manager of Matrix Table,—formal banquet sponsored by Theta Sigma Phi—national women's journalistic honorary.

We are glad to have Rachel Roberts, Dorothy Diffenbacher, and Elna Beste back with us again this semester.

Jeanette Huntington, having completed her requirements for graduation, last semester, left for her home in Kenne-

wick where she has accepted a position. Dorothy Farrell, a junior, accepted a fine offer in Portland where she will continue her studies in piano and pipe organ, and will also have music pupils of her own.

We are also proud to announce that initiation held Friday, February 24, gave us fourteen brand-new members. Initiation banquet, on Saturday night, was an impressive occasion, especially when the initiates presented a beautiful gift,—a console table and mirror,—to be used in furnishing our new house. (Said house to be definitely underway within one year, we hope.)

#### INITIATES

Phyllis Adams	Grace Luther
Ann Borgeson	Anita Palmer
Jennie Borgeson	Vera Plath
Edythe Clay	Wilma Scott
Florence Fletcher	Elizabeth Shapley
Dorothy Graham	Iva Simmons
Jean Huffman	Margaret Still

#### GRADUATES

Jeanette Huntington	Pauline Eckles
	Eleanor Hyslop
Ruth Allen	Theda Lomax
Gwendolyn Boone	Rachel Roberts

#### PLEDGES

Pauline Bowman, Spokane.  
Shirley Brewer, Hoquiam.

#### WEDDINGS

Katharine Milliren to Benno Phipps, Sigma Phi Epsilon, December 31, 1927, at Ellensburg.

Ella Olson to Howard Mathany, Beta Theta Pi, to take place, June 4, at Pullman.

#### BIRTH

Born to Marie Amundson Searles and Harry Searles, Phi Delta Theta, a daughter, Charleen, on February 13, 1928, at Spokane.

GWENDOLYN BOONE



**GAMMA MU**  
Oregon Agricultural College

What Ho, ye Kappas far and near  
We're on our way on highest gear  
Just read this tale and you will hear  
About us and just why we cheer.

M. Gladys Kinnear, our house manager and secretary of Panhellenic, was



elected as Gamma Mu's delegate to Convention.

Marion Conklin, our commissary manager, was elected to Theta Sigma



Phi, national honorary in journalism. She is now assistant day editor of the *Barometer*, the daily campus paper.

Erna Starr, our social chairman, was elected president of Rho Chi, national honorary in pharmacy, and secretary for

Phi Kappa Phi, national scholastic honorary.

Martha Fisher managed the Y.W.C.A. bazaar this year which was in the nature of a carnival. It was successful not only financially, but because our booth won second place.

Kathleen Bristow, ex-'29, and Albert Chase, Phi Kappa Tau, were married recently and are living in Oakland.

Louise Arnold, '27, and John Miller, '26, Alpha Tau Omega, were married in



Portland during Christmas vacation, and are now living in Alturas, California.

Helen Dreesen successfully managed the Waffle Breakfast given by the Y.W.C.A. to raise money to be used for scholarships for foreign students.

Special initiations was held for Helen Wirkkala on January 27. Several alums from Portland attended.



GAMMA MU'S PLEDGES





GAMMA MU'S SECRETARY AND PRESIDENT

Margaret Holmes of Albany, and Kathryn Simpson of Pendleton and transfer from Mills College, were pledged January 14.

Rose Taff, who transferred from Stanford this quarter, is managing our act for the Stunt show. We are anticipating the first prize.



GAMMA MU MEMBERS

Mary Sinclair, one of the pledges, is colonel on the staff of workers for the Memorial Union Drive. Knowing Mary's abilities, we are assured that the drive will go over 100 per cent strong.

Our annual formal was given the night before Washington's Birthday. Alums, members of Beta Omega, and rushees were guests.

Several of the alumnae in Corvallis have entertained different groups in the house. Mrs. Jessup, who is assistant dean of women and charter member of Gamma Mu, entertained the pledges and members separately at a cozy Sunday evening tea. Mrs. Ellwood Smith gave a party for the seniors and alums. Kay Wightman, also charter member and now teaching in the School of Commerce, entertained the juniors.

NANCY KREMERS

#### PI

##### University of California

This semester opened with the usual strenuous rushing season, at the end of which we pledged two girls, Jane Armstrong and Jane Moore.

We were very fortunate in being able to initiate sixteen out of nineteen pledges who were taken in last August. Our initiation took place on January 29.

Two of our new members have already distinguished themselves by taking an active part in the Little Theater, the dramatic organization of the campus. Martha Downing, one of our freshmen, played the leading feminine rôle in the present production, and Janet Hutchinson, another freshman, has a part also.

We are all looking forward to our first faculty dinner of this semester which is to be on March 7. Our two such affairs of last semester being still vivid in our minds, we are anticipating this with pleasure.

The Freshman Show is to be given next Monday night, March 5, and as the freshmen have been planning it for several weeks, it is expected to be an excellent performance. MARY ADAMS



## BETA ETA

Leland Stanford University

After the period of storm and stress that followed the demolition of our house by fire last September we are indeed happy to be living together again in our newly-built home. Among the luxuries and conveniences that we now possess are new bedrooms on the third floor, new bathrooms, new heaters, a new chapter-room with a fireplace, an attic space to store our trunks in, and an automatic iron! It is with the greatest pride and joy that we have been showing our guests around. The house was finished at the beginning of this quarter, just in time for the end of rushing, although we entertained for the first week of that strenuous season at the house of Mrs. Gregory, one of our alumnae who nobly came to our rescue. In spite of the handicap of housemoving, our rushing was a complete success, and we pledged nine girls. The day of pledging was a gala occasion which we celebrated by having open house for all our friends. Other entertaining which we have done this quarter includes a bridge tea for our alumnae, a faculty reception for our housemother, and a seven to eight dance for our freshmen.

Our Hall of Fame for this quarter. Chesterlyn Thomas is now president of the Women's Athletic Association, Louise Shoup has been elected to English Club, Sylvia Weaver has been promoted to desk assistant on the *Daily*, and Benetta Merner is taking part in the play, *The Romantic Young Lady*.

## PLEDGES

Louise Dohrman	Katherine Kehoe
Helen Downing	Joan Nourse
Sue Betty Dunlop	Mary Louise Watson
Glady Gillig	
Harriet Louise Eckart	Pauline Yeon

HELEN STANFORD

## GAMMA XI

University of California at Los Angeles

Our second semester is here and it seems more like spring every day. If one has ever been in California, one knows why our grades are always lowered in the springtime. The weather becomes so warm that we just must take a certain amount of time to go swimming. This semester we are especially anxious to go bathing in order to keep one of our new girls company. We just pledged Cecily Cunha, a nationally known swimmer. She is hoping to be one of the United States representatives at the Olympic Games this summer and if we go swimming with her and the judges see the great difference in our abilities as swimmers, I'm certain they will send her to the games.

Kappa holds the highest average for initiation on the campus and we are proud to say that ten out of our sixteen pledges made the average and will be initiated in two weeks. We are also proud of the six that didn't make the Kappa average, for they all maintained the Panhellenic requirement, which is quite high.

We are all busy selling tickets to our benefit bridge party to be held early in April. We are very tired of benefits, but we assume they are a necessary evil and try to make the most of it. We have always been amply repaid for our efforts, however, and hope this year will be no exception. We wish to make a great deal of money this year, since the Los Angeles Alumnae Association has been so helpful in forming our Building Corporation of which Mrs. Harry Cupit is president, Marion Willaman, an active girl in our own chapter, is vice-president, Myrtle Waters is secretary, and Helen Herzer Mann, one of our alumnae, is treasurer. The corporation is formed for the purpose of holding our lot at Westwood, and building the new chapter house there. Since the buildings at Westwood are coming along so rapidly,



what we call "activities," just aren't. Of course the students have some organizations, but men's unions, women's buildings and the like, are practically unheard of here. Moreover, do not expect any conventional division into freshmen, sophomores, juniors or seniors, as such do not exist. The German student does not go to the university to get a bachelor's or master's degree as those are unknown in Germany. His aim is to secure a doctorate in philosophy, medicine, law, et cetera, or to pass the formidable "Staatsexamen." The work given the first two years in an American college is already largely covered in the German secondary schools. Thus the university is more like a group of professional schools, although the average age of German university students is about the same as that of American collegians.

To those of you who are already out in "the wide, wide, world," I offer the congratulations of the educated young women of Germany, who for the most part are not out in "the wide, wide world." Germany remains today largely a man's country, and men occupy the great majority of positions in all fields. Since the war, on account of the scarcity of men with means, it is no longer considered necessary or possible for young women to marry early. Consequently they are more and more seeking careers outside the home. Already they have penetrated to some extent the fields of medicine, dentistry, law, teaching, social service, and secretarial work, but personnel and employment, management, journalism, library work, politics, and religious education remain less explored. Thus the barriers of prejudice are gradually being worn away, and were it not for the present internal condition of Germany, the outlook for its young womanhood would be more hopeful. The unemployment problem, however, is still a serious one, for there are not enough jobs even for the men. There are fewer vacancies, first because men cannot afford to retire as early as they did before the war, and secondly, because there is little money available for the creation and filling of brand new positions. As a result, many young women with university training are obliged to sit patiently by and wait for something to happen.

As for married women, it is still an occasion for the raising of eye-brows when they try to combine housekeeping with study or careers of any sort. A few ambitious women with broadminded husbands are brave enough to run the gauntlet of criticism, but for the most part, home is still the only place for the woman who has taken unto herself a spouse. However, the German *hausfrau* is no longer content to spend all her time in domesticity in the good old-fashioned way, but is now taking a great interest in simplifying her household tasks so that she may have free time for other activities. Thus for example, during the month of October, the program of Women's Clubs of Greater Berlin laid special emphasis on the matter of simpler domestic arrangements. In the Federation Building itself, a splendid exhibit was held, showing model kitchens and laundries equipped with all sorts of practical utensils and labor saving devices. A great mass meeting was likewise arranged and hundreds of women came out in the pouring rain to consider the topic "what sort of kitchen does the *hausfrau* want?" In contrast to an American gathering of this kind, five out of six speakers on the Berlin program were men! It was very amusing to hear them describe a model kitchen or claim the superiority of aluminum over granite wares. To the credit of the ladies present, be it said however, that they did enter into lively discussion at the end of the meeting.

One American difficulty which German women do not have to encounter is the servant problem. Human labor is about the cheapest thing in Germany, with the result that one can well afford one or more servants. A full time maid living in the home, who does all the cooking, cleaning and laundry is paid the handsome sum



of \$15 per month. The standard rate for cleaning women and laundresses is fifteen cents an hour. And yet, what good are servants if you have no home for them to serve? Bear in mind that the housing shortage is very acute and the cost of building so exorbitant that newly-weds are obliged to be on the waiting list from two to five years before they can secure an apartment of their own. Usually, therefore, they live with their parents or rent a couple of furnished rooms. Although this is a trying and unpleasant situation, it is not altogether without advantage. Being forced to limit her domestic arrangements, the young married woman now has time, energy and inclination to seek new worlds to conquer. On the other hand, this account would be misleading if I gave the impression that married women do not now enjoy the cultural things of life. The average German woman has a far greater appreciation of art, music and the theater than her American sister. But women do not yet have in Germany the freedom and recognition which we enjoy in America. German husbands still need a great deal of education along these lines, for the fact remains that it is the wife and not the husband who pushes the baby-carriage when the family takes its Sunday outing!

So much for the status of German women! If space permitted, I should like to tell you much more, but I shall content myself by mentioning only that President von Hindenburg is the best loved man in Germany; that one can see such antiquated American films here as *Mary Jane*, *Buster Brown* and *Tige* and also such modern ones as *Chang* and *The Big Parade*; that Berlin's flying field is the transfer point for thirteen airplane routes; that the young women's division of the Communist Party calls itself the Order of the Red Maidens; that Berlin's choicest corners are not decorated with gasoline filling stations; that interesting book shops abound in almost every block; that the Germans still love to eat—on the street-car, at the opera, or in the classroom; that nearly every family has a dog and that great hooks are provided in front of the stores where you may chain your dachshund while you shop; that anyone may now drive through the middle gate of the Brandenburger Tor, formerly reserved for royal carriages only; and that the German Republic, while struggling against terrific odds, has a hopeful future.

—To *Dragma* of Alpha Omicron Pi

*Question.* DEAR EDITOR: What did all those big boys do at their Interfraternity Conference this winter?

LITTLE SISTER

*Answer.* DEAR LITTLE SISTER: We have carefully compiled an abridged account of the affair for little girls to read:

Consideration of the relations of fraternity men to their colleges, to each other and to other students, and a careful study of many suggestions for improving the fraternity system was the keynote of the nineteenth annual Interfraternity Conference at the Hotel Pennsylvania, New York City, November 25 and 26, 1927. Sixty-two fraternities were represented by 220 delegates and guests. The Conference entertained ten official representatives of college and university faculties in the persons of deans, presidents and other educators from all over the country.

Inspirational addresses were given by U. S. Commissioner of Education, John J. Tigert, Dr. Francis W. Shepardson, national president of Beta Theta Pi, Dr. Josiah Penniman, provost of the University of Pennsylvania, and Dr. Ralph W. Sockman, pastor of the Madison Avenue Methodist Church of New York City.



The work of the Conference was characterized by a return to the former method of discussion on the floor of vital topics. The committee reports were particularly excellent, and carefully considered by the delegates.

#### CHAIRMAN BAYES REPORTS PROGRESS

Reviewing briefly the work of the Conference during the year, Chairman William R. Bayes, Phi Delta Theta, referred especially to the share fraternities had taken in the educational process, the work of the various committees and the repeal of anti-fraternity laws in South Carolina, the final State to expunge such laws.

Judge Bayes recommended the adoption of some scholarship standard for fraternities by which they might be freed of the willfully indolent and ne'er-do-well members; further study of important national fraternity problems such as taxation of property and college visitation; campus conferences to instill in undergraduates the same feelings of mutual esteem now enjoyed by alumnus fraternity members; and greater stress on training for citizenship of fraternity men.

#### CHAPTER HOUSE ARCHITECTURE BOOK ON WAY

In his report as Chairman of the Committee on Architecture, Mr. Oswald C. Hering, Delta Kappa Epsilon, promised that the completed book on fraternity house building would be ready next year. It will include chapters on house planning (the subject of this year's report), the ethics of architecture, reasons for proper design of chapter houses, costs and raising money, with many illustrations. Mr. Hering showed lantern slides of about forty interiors and exteriors of chapter houses from all parts of the country, using them to illustrate his remarks on chapter house planning. These pictures will appear in the book. The formal report of the committee is an elaboration of points to be considered in planning a chapter house, and is available in printed form.

#### CASE MADE FOR TAX EXEMPTION

In presenting the printed report of the law committee, Chairman Harold Riegelman, Zeta Beta Tau, a prominent New York attorney, estimated that the real property owned by college fraternities in the United States may be conservatively estimated at more than \$50,000,000. He said, further, that figures from six fraternities at Ithaca, New York, showed an annual average tax burden of \$55.75 for each active member of a fraternity whereas the largest annual tuition there was but \$250 a year. Of the taxes paid, \$21 is devoted to maintenance of city schools.

Twelve states exempt college fraternity property from taxation, either by expressed statute, judicial construction, or by custom. These include Delaware, Florida, North Dakota, Vermont, Indiana, Nevada, Kansas, West Virginia, Oklahoma, Mississippi, Tennessee, and Idaho. All other states do not specifically include fraternities among exempt institutions. Every state, except Utah, however, does exempt educational institutions from taxation; in Utah private educational institutions pay property taxes.

Discussing whether college fraternity property is properly taxable, the law committee presented in detail the record of all cases on the subject, giving the arguments advanced for and against exemption of fraternity real property. It was pointed out that fraternities are now even more than in the past true educational institutions and as such should be exempt from local taxation.

"Recent Developments in High School Fraternities" was the subject of the third discussion, also led by Mr. Anderson. High School fraternities are flourishing



as never before, stated Mr. Anderson, and eventually college fraternities will have to take cognizance of the situation. They are carried too far in their organization, according to Mr. Anderson, and are casting considerable odium on the college fraternities by their practices.

Miss Louise Leonard, chairman of the National Panhellenic Congress, attended the opening session as a guest and expressed the greetings of that organization. She outlined briefly its program and work among college sororities.

—*Alpha Xi Quarterly*

The only report which provoked a heated discussion was that of the Committee on Deferred Pledging and Initiation. On this subject the Conference was hopelessly divided. The report vigorously denounced any and all forms of deferred pledging as harmful not only to the fraternities but also to the freshman, and painted a vivid picture of the lying and deceit and general moral corruption that are sure to result from such a system. Naturally such a report brought forth violent opposition. It was pointed out that open cut-throat rushing is detrimental both to the fraternity and the pledges because it often results in mistakes on both sides. Fraternities pledge men who do not fit into the organization and who become liabilities instead of assets. Freshmen line up with fraternities in which they can never be congenial, and in this way their social life at college is seriously hampered. One delegate painted a graphic word picture of rushing committees, armed with pocketfuls of pledge pins, boarding trains a few stations before they arrived at the university center and pledging at sight men whom they had until that minute never seen or heard of.

It was interesting to note the line-up on this question. The "old-timers" were almost a unit against any form of deferred pledging, although not all of them for the same reasons. The deans of men and other administrative officers were just as solidly for it, and many of them cited examples of its successful operation, Brown University furnishing a conspicuous instance of this. The only thing on which everybody could agree was that conditions at various institutions are so different that it would be unwise for the Conference to attempt to make a general recommendation.

One line of argument used against deferred rushing was interesting and a little naïve. This was the stand taken against it on the ground that all arguments for it were in reality an indictment of the whole fraternity system; that to suggest that freshmen should not rush blindly into fraternities and fraternities just as blindly after freshmen was equivalent to saying that fraternities are an evil and that students should be kept away from their baneful influence as long as possible. It was aptly retorted that deferred rushing is no more an attack on fraternities than a movement against over-hasty marriages is an attack on the institution of marriage itself. It did not seem to occur to anyone to suggest that if the growing demand for deferred pledging is really the result of unwholesome conditions within fraternities themselves, the matter ought to be investigated and if possible these conditions remedied.

—*Beta Kappa Journal*

*Question.* DEAR EDITOR: I am a senior in college and so much in love. My fiancé wants me to give up my contemplated career and marry him. He likes a home and children. Could you advise me??

UNDECIDED



*Answer.* DEAR UNDECIDED: Why not read Mrs. Danforth's opinion which bears on your problem? You will be interested to know that Mrs. Danforth forsook a medical career in favor of homemaking.

### HOMEMAKING AS A PROFESSION

By MARY DANIELSON DRUMMOND, *Alpha Phi*

The dictionary defines the word "profession" as, "occupation one pursues, following a trade, art or sport for a livelihood and not as an amateur." "Occupation one pursues"—that surely defines homekeeping as a profession. "Following a trade, art or sport for a livelihood." Homekeeping is all of those. But the phrase "not as an amateur" somehow does not strike true.

When the editor asked me to write an article on homekeeping as a profession I smiled because I am afraid that I pursue my occupation, trade, art and sport decidedly in an amateur fashion.

It is then upon amateur homekeeping I shall dwell. Can homekeeping, as pursued by the average housewife, be classed as a *profession*?

In order to enter some particular field of endeavor we must first prepare ourselves. The length of time and scope of study depends upon our choice of job. We study not only what is obviously needed, but we try to enter the subject deep enough in order to get a proper perspective of the relation it will have to other closely allied pursuits. When we have thus prepared ourselves for a profession it is not enough that we desire to put it into practice. Responsible agencies, authorities or persons meet, duly vouch for the fact that we are adequately prepared; we must obtain a permit or license to practice.

How does this preparation compare with that of homekeeping? It does not compare in the least. I am speaking of the average "practitioner." We enter the profession, we call it that for want of a better designation, without any training whatsoever. We depend on a wedding license and romance to perform miracles, and they do in view of our ignorance. Statistics shows us that homekeepers in this country spend \$47,500,000,000 for household necessities and it is said that that sum is spent far from intelligently. We then need more preparation for this phase of homekeeping. We must become household engineers in order that we may perform our duties efficiently and thus have the name of "profession" truly applied.

Another phase of homekeeping is being able to live harmoniously with the man we marry. Every profession has developed from a crude beginning to a scientific and efficient system of practice. Marriage on the other hand is much as it was at the beginning of time. A man and woman marry, there is romance, glamour and glory, come what may. With a divorce in every eight marriages it looks as though we are but rank amateurs. We need to know more of our physical and emotional selves; we need to receive a rigorous course of training in tolerance and forbearance; we need to learn how to judge fairly and to exercise our sense of humor. Many remedies have been prescribed for the present ailments and instability of marriage. They range all the way from companionate marriages, sabbatical leaves for husbands and wives; more stringent divorce laws; more stringent marriage laws, to better preparation of food, combing the hair in the morning and keeping a fashionable silhouette. Very little is said of training.

There is one part of homekeeping in which we are beginning to show signs of intelligence and that is in the problem of child rearing. There are books on child



psychology, and on feeding and general care of a child. There are health clinics and child guidance clinics. This is indeed the most important part of homekeeping. Even the poorest and least intelligent parents are intelligent enough to see the value of this service. Here is a wonderful field where we are beginning to awaken from apathy.

That homekeeping is most important is no denying. But until we sincerely make it a true profession and sincerely take pride in it, we shall continue to use slipshod methods and our interests shall be thought to be circumscribed by the routine of our days that we can have no time for anything else.

Even in our present state of ignorance and confusion homekeeping can be the most satisfying of professions. It need not be days of dull drudgery or a treadmill. It is one profession where we may be called upon to exercise every brain center we possess. What if there is a certain amount of routine? Does not the singer practice endlessly; does not the sculptor work painstakingly; does not the painter toil at his picture? Every job has its routine, why shouldn't homekeeping? Whether we have more freedom or less depends on the point of view. If we have been accustomed to keeping busy, homekeeping may give us more leisure than we have had. If we have done nothing, it will seem as though the days are pretty full.

For myself I can say that as a housewife I have had more leisure than since the days of my childhood. In trying to earn my own living I had a thousand demons pursuing me. I worked, I studied, I learned a lot of useful things but I never had time to think, dream or read or just sit. Now I read what I like pretty much when I like, I occasionally see a play or listen to good music. Avenues of interest have opened up. To build a home piecemeal is fascinating. I have learned something of light and color values in the home. I know something about woods and furniture making and a thousand other interesting things valuable to the homekeeper.

Last but not least I possess the world's best husband and two lovely red haired daughters. Amateur or not I would not exchange my humble lot for heights of glory or pinnacles of fame.

—*To Drama* of Alpha Omicron Pi

*Question.* DEAR EDITOR: I am so worried! They tell me that higher education is going to the dogs. And here am I with my money all saved and ready for it. What to do?

PREP

*Answer.* It's all right, Prep. Hear what Hugh Allison Smith has to say about it:

Recently a whole squadron of college presidents, deans and professorial lecturers, who form our wide-ranging flotilla of light-armored cruisers, in the educational seas, has been bombarding us with claims that higher education has suddenly broken down, has failed to keep pace with our rapid civilization, and is no longer effective; and that a real revolution is necessary to restore it to its once brilliant state of efficiency. . . .

Statements that luxury and materialism are destroying our former standards are too abundant to demand, or permit, recital here. Perhaps the most vital of these accusations is contained in a recent article in *Harper's Magazine*, by Kathryn Fullerton Gerould, called "The Plight of the Genteel." The gist of this is that "the genteel," which she identifies with the cultured middle class, "were formerly peculiarly fortunate, in that their desires marched with their incomes. Our plu-



ocracy has recently imposed a social standard that takes count only of purchasable things, and this affects all society, the rich, the middle class, and the wage earner. There is no longer either opportunity or desire for culture, intellectual devotion or contentment without wealth," and the article ends on the despairing note that "somewhere in the republic other than financial ratings should prevail. The class known as the genteel was the chief preserver of such admirable discriminations, and it is rapidly disappearing."

Such arguments touch responsive chords in most of us at the present time. In fact, the serious, older generation, at least, does not require arguments to prove that we are all money mad. What we do need is assurance that we still have sufficient sanity to hope for a cure, with proper treatment.

Perhaps a less immediate and subjective view would give us such hope, both for our wayward social conditions and for the parlous state of our higher education. At least this is the most obvious deduction to be made from the readings of our social and educational temperature for the past hundred years, in one of its best barometric records; namely, the large volume of *Representative Phi Beta Kappa Orations*, that have been delivered from 1837 down to the present day. The state of society and of higher education are the constant themes of these addresses, and it is needless to say that the tone of a Phi Beta Kappa orator is sober, if not pontifical and that among the speakers are to be found the best-known names in social and educational fields: such as Ralph Waldo Emerson, Wendell Phillips, Bliss Perry, Charles W. Eliot, Barrett Wendell, Woodrow Wilson, and many others. Their utterances, therefore, would not be classified as sensational or irresponsible.

If we adopt a purely objective and judicial attitude, in comparing these numerous past diagnoses with our present symptoms as recorded in the bulletins of our educational clinics, there would seem to be no real reason to despair of having still a fairly long and active social and educational existence, although we may never hope to be entirely well, or even long out of danger.

In 1837, according to Horace Bushnell, "it is a shameful fact that we are now turning our policies and public measures more and more on questions of money"; and he seeks to encourage those who, "in our present crisis have ceased to hope for their country"; although he himself despairs of the American "who will hire a cheap lawyer for ten or twenty dollars for a few hours, but will pay only two dollars for a whole winter's work to a professor for his son." Obviously, at that time, the income of the "genteel" professor did not march very fast.

In the same year, Emerson speaks of "the sluggard intellect of this continent," content "with mechanical skill," and of "public and private avarice which make the air we breathe thick and fat." The only consolation he can offer to the scholarly genteel of Mrs. Gerould—ninety years in advance, it is true—is that "they must often accept poverty and solitude, and resist vulgar prosperity." We may infer, then, if income and desire were kept abreast in those days that it was due to the very tight rein on desire.

In 1868 there is a special crisis in our moral tone and taste, and particularly, "the noting and recording of sensuality threatens us with a new and decadent literature." And this is fifty-eight years before a New York editor is arrested in Boston, on the charge of recording such life in a Missouri town.

In 1876, according to Charles Kendall Adams, president of Cornell and of Wisconsin Universities, "the calls of ambition are toward the forum and the market, and the voice of educators is drowned amidst the coarse jargon of affairs. Scholarship has been losing ground from year to year, in the favor of the people. The



prevailing mercenary spirit has spread its influence, colleges have declined in their standards, and no longer attract or train the brightest minds, but draw only those of mediocre ability." And this was exactly fifty years ago, at a time—we are accustomed to think—when only the intellectually fit went to college.

In 1881, the place which we now consider slow seemed bewildering to Charles Henry Bell. "The American grudges the time needed to take nutriment and resents five minutes' delay as a personal injury. His horses and yachts must be the fastest and his greatest anxiety is to get through even his pleasures as rapidly as possible. The humble industry of the hands is no longer respected; the god of financial success alone is worshipped; not only is speculation rife, but the dice is clogged and the public robbed in the craze for wealth." Since that time we have invented new speed-wagons and styles of gambling, and to an extent, a new vocabulary, but we seem to be doing very much the same things today and hardly describe them any better.

In 1892, our social and educational health was suffering from such painful attacks that "some declare the patient hopelessly gone." Yet we recovered so completely from this attack that we have quite forgotten it.

All this was in the peaceful days before the Great War, and the passages cited are but slight suggestions of the fully developed theses, maintained in these analyses of our past social and educational life. That this life was constantly menaced by the same ills we find today is asserted at least every ten years, and in a number of instances a real crisis is found. It might be said that, in attempts to identify these past crises in our national life, three experts in American history were appealed to, without complete success.

That our higher education has suddenly broken down, through overloading and inability to keep pace with our rapid material and social progress, is not then a new claim. In fact, we find regularly two complaints: one that our education is out of step with our present-day life and should be equipped with more modern methods and content, and the other that it has kept step only too well and should return to the proved and saner disciplines and subjects of the past. If we balance without prejudice these contrary claims they seem equally supported; our decision in favor of either would probably be a matter of prior personal conviction.

That the argument of overloading finds today responsive acceptance is natural. Since our personal happiness depends largely on our adjustment to our environment, the rapid acceleration in the mechanical development and in the moral pace of modern life has certainly made the older generation acutely uncomfortable. It is nervous work, for those past fifty, to learn to play golf and to drive, or dodge, seventy horse-power cars; or perhaps to wear knee-length skirts and to dance the Charleston. But the younger generation does not find it so, and nothing proves that their education is less efficient in fitting them for their environment than our own was for our generation. Human intelligence probably creates its mechanical and social environment, and makes its adjustments, with fairly equal balance. The same engineer who puts seventy horse-power into the engine equips the car with four-wheel brakes.

But, at most, the difference from the past is one of degree only. The same situation has always prevailed. Each generation praises, and regrets, the passing of the age in which it was reared and received its freshest impressions, and is sure to criticize the age of its sons and deplore the loss of its ancient virtues.

Henry Adams in his beautiful book, *Mont St. Michel and Chartres*, begins one of his chapters with this statement: "The nineteenth century moved fast and furi-



ous, so that one who moved in it felt sometimes giddy, watching it spin; but the eleventh moved faster and more furiously still."

In the twentieth century, we are already forgetting the speed of the nineteenth and probably never conceived such an idea with regard to the eleventh, although the Crusades may have caused greater turmoil than our recent war. The point is that contemporary civilization always seems to be running away to the eyes of its elder judges, and no epoch is fully comprehended until it is seen in past perspective; judged after one hundred years all revolutions become evolutions. Doubtless, in another century, these experts in American history will be at a loss to account for any special reason for our present bewilderment.

This does not mean that all is right and that we have only to be satisfied. The danger of materialistic standards is not illusory, but it is not peculiar to any period, nor perhaps to any society. It must always be fought and repelled. Humanity, in every age, and however quixotic, is squired by a Sancho Panza, who thinks only of a hot supper and a soft bed at the next inn.

Also, we shall never, it is hoped, be satisfied with our education, but there seems to be no genuine, objective evidence to prove that it is less in accord with life, or less efficient, than at other periods in our history.

The presages of disaster that we have been hearing recently, and those fiery proponents of revolution rather than improvement and evolution, are recurrent phenomena in the universe of education. They are the tangential comets, flaming and gaseous, thrown off by the rapid spinning and high temperature of the educational globe. Ever so often, their unstable, elongated orbits bring them, in spectacular display, into the heavens of the more orderly moving worlds, and the impressionable see them as portents and beat the drums, but just as regularly they disappear and are forgotten.

—*The Phi Beta Kappa Key*

## WANTED

### COPIES OF THE 1917 NUMBERS OF THE KEY AND OTHERS

The Central Office hopes to work on KEY files next summer and would appreciate having on file names of any from whom old copies of THE KEY may be obtained.

Chapter registrars should write the Central Office of copies that are missing that the work may be completed this next summer, and chapter files bound in proper shape for the next school year.

Address the Executive Secretary, 2003 Maury Avenue, St. Louis, Missouri.

DELLA L. BURT,  
*Executive Secretary*

Ames Association is also one of the new associations and is represented in the list of alumnæ association gifts.



# Convention Registration Blank

MINNESOTA WELCOMES KAPPA KAPPA GAMMA TO  
10,000 LAKES REGION

## REGISTRATION

### KAPPA KAPPA GAMMA

#### TWENTY-EIGHTH ANNUAL CONVENTION

**Breezy Point Lodge, Big Pelican Lake, Pequot, Minn.**

Will all who are planning to attend convention please sign and mail to Kappa Kappa Gamma Booking Office, Attention, Mrs. J. E. Westlake, Marshal, care of Northern Pacific Railway Company, 522 Second Avenue South, Minneapolis, Minn.

Name.....Delegate or Visitor  
(Cross out one)

Home Address.....

Chapter .....

Train space desired.....Will board train at.....  
(lower, upper, compt. or D.R.)

Convention Room—

I would like to room with.....Delegate or Visitor  
of.....Chapter.....

Whose address is.....

I am planning to make Yellowstone Tour after convention.....  
(yes or no)



KAPPA KAPPA GAMMA ENDOWMENT FUND  
909 FRANKLIN AVENUE  
COLUMBUS, OHIO

DEAR KAPPA:

Have you read what the Kappa Endowment Fund is doing? Does it meet with your approval? If so, will you enable it to do more? You may do so by contributing in any of the following ways:

1. By a Loyalty Gift of \$10.00 which entitles you to a life membership in the Endowment Fund. This may be paid in full or in two installments of \$5.00 each.\*
2. By a Kappa Keystone Gift of \$50.00 which will entitle you to wear a keystone insignia attached to your badge. This may be paid in full, in monthly or in two installments.\*
3. By a Special Gift of any amount over \$50.00 payable in full or in whatever manner you desire.\*

Please check, fill and tear off the attached blank and forward to the chairman.

Loyally,

ENDOWMENT FUND COMMITTEE,

CLARA O. PIERCE, *Chairman*,

MRS. A. BARTON HEPBURN, *Special Gifts Chairman*

\* Loyalty gifts or life membership in the Endowment may be applied on a Kappa Keystone or Special Gift.

To be credited to.....Alumnæ Association or Chapter.

**Loyalty \$10.00**

- ☐ Check Enclosed.
- ☐ Two Installments,  
..... and  
.....
- ☐ Enclosed \$5.00.  
Balance before June,  
1928.

**Keystone \$50.00**

- ☐ Check Enclosed.
- ☐ Monthly Installments  
of \$10.00 each.
- ☐ Enclosed \$25.00,  
Balance before June,  
1928.

**Special Gift  
(Over \$50.00)**

- ☐ Check Enclosed, \$.....
- ☐ Pledged \$.....
- Method .....
- .....
- .....

Name .....

Print last name first

Street Address .....

City and State .....



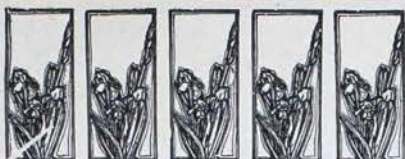

**ENTERTAINMENT:** Engraved invitations, banquet menu covers, dance programs, favors, place cards, tally cards. Kappa china with coat-of-arms, for table use or for entertaining. Send for estimates.

**OFFICIAL PAPER:** 8½ by 11, stamped with chapter die. 250 sheets \$5.00; with 250 envelopes from die \$9.75. 500 sheets \$8.25; with 500 envelopes from die \$12.75. Coupon bond (16-lb. folio weight) quoted. Transportation free. Send die if not here.

**REGULATION:** Bookplates, memory books, engraved announcements for initiations and banquets, engraved invitations to membership. Send for prices. Engraved calling cards and wedding invitations.

**SOCIAL STATIONERY:** (Including Kappa stamping): Letter size, \$1.00 to \$2.50 a quire; Note size, 85 cents, \$1.25, \$1.35; Correspondence cards, \$1.00. (A quire is 24 sheets and envelopes.) Add 10 cents a quire for transportation. Card showing 18 Kappa dies used on above in gold or silver, 10 cents.

**CLEORA WHEELER**

*Designer and Illuminator*

1376 Summit Avenue, St. Paul, Minn.

## DO YOU EXPECT TO BE ALIVE IN 1950?

If so, your KEY subscription in yearly payments would amount to \$22.00.

Take a (\$15) Life subscription now and save \$7.00.



*Send money to*

**MRS. DELLA L. BURT**

*Executive Secretary*

2003 Maury Ave.

ST. LOUIS, MO.

# Shreve & Company

Jewelers, Silversmiths,  
Fine Stationers

Shipments  
to any point in the United States  
without additional charge

Shreve Building  
POST STREET AT GRANT AVENUE

**San Francisco**



Established 1876

# J. F. NEWMAN

*Incorporated*

18 John Street, NEW YORK CITY

Official Jewelers to Kappa Kappa Gamma



Plain, \$4.50



Jeweled, \$18.00



## DIAMOND JEWELRY

For Fifty years we have supplied Diamond and Platinum Jewelry to Fraternity and Sorority Members. May we act as your advisor in the selection of fine grade jewelry?



## SILVERWARE

Made by the finest manufacturers is one of our big lines.



## SPECIAL

Designs will be sent as suggestions for remodeling old jewelry.



CHARLES I. CLEGG  
President

# The Hoover and Smith Company

712 Chestnut Street

Philadelphia

Penna.

Official Jewelers to  
**KAPPA KAPPA GAMMA**  
By Special Appointment

Send for Catalog

**CLASS PINS AND RINGS**

Designs and Estimates Furnished

**PERMANENT SATISFACTION**

**MEDALS**

**PRIZES**

**TROPHIES**

Enroll your daughters for a healthful,  
happy summer at

**Camp Merriwyn**  
**Lake Plantagenet**

BEMIDJI, MINNESOTA

*A Summer Camp for Girls in the pine woods of  
Northern Minnesota*

JUNE 24 TO AUGUST 19

*Owned and directed by*

MISS PRUDENCE MERRIMAN

601 Ridgewood Avenue, MINNEAPOLIS, MINNESOTA

Chi Chapter of Kappa Kappa Gamma—  
Member Minneapolis Alumnae Association



# B A D G E S

skillfully wrought in 14 K. gold, jeweled with pearls or other precious stones, distinguish the fraternity men—truly the badge is a beautiful sentiment, beautifully expressed. - - - - -

# G U A R D P I N S

attractively jeweled to match your badge identify you with your chapter and make your badge doubly safe. - - - - -

# P A R T Y F A V O R S

“put the party over,” whether they be clever novelties, adorable compacts or bracelets, or useful art metal. - - - - -

# P R O G R A M S

of smart leather, or gaily colored celluloid of fancy paper lend charm to your party - - - - -

# R I N G S

next to badges are the most popular fraternity symbols. - -

# G I F T S

for all occasions—graduation, weddings—birthdays. - - -

Please advise if your chapter is not receiving its copy of Fraternity Life. Sent free to all fraternities.

all can be most advantageously secured from - - - -

The 1927-8 edition of The Book for Modern Greeks will be off the presses soon. Write for your copy now.

**BURR, PATTERSON & AULD CO.**

*Manufacturing Fraternity Jewelers*

**DETROIT, MICHIGAN**



# Edwards, Haldeman & Co.

OFFICIAL JEWELERS

to

KAPPA KAPPA GAMMA

*Novelties, Favors*

—

*Fraternity Jewelry*

Send for our illustrated price list of the New Official badges. They are official in every respect and made in strict accordance with your Fraternity's regulations. Only the finest of jewels are used.

OUR NEW BOOK of TREASURES contains all the latest creations of Artistic Fraternity Jewelry designed by us.

Novelties and Favors—both imported and domestic—are also well represented. If you are looking for that “something” to make your party a success, we are sure this book will aid you in making a happy selection for any event.

All articles are completely pictured and described so that orders may be placed with safety and satisfaction from this book.

There is no charge, simply write us for the “Book of Treasures” and give us your name and address.

**EDWARDS, HALDEMAN & COMPANY**

*Manufacturing Fraternity Jewelers*

427 Farwell Building

DETROIT, MICHIGAN



*Eleventh (1927) Edition*

# BAIRD'S MANUAL of American College Fraternities

Edited by FRANCIS W. SHEPARDSON

FIRST published in 1879 by William Raimond Baird, the eleventh edition is revised and enlarged so that it is complete and up-to-date.

The page size is larger and the book is in better proportion than previous editions. It contains histories of all of the fraternities, a general story of the Greek letter movement, constitutions of the various interfraternity organizations and many statistics and features of great interest.

*Send Orders through This Publication*

Price \$4.00 per copy, postage prepaid.



## Camp Onanole

*In the Adirondacks—Overlooking Upper Chateaugay Lake*

A camp for adults in an ideal vacation spot. ¶“Five miles from a railroad, a thousand miles from care.” ¶Come for a day—a month—a season. ¶Enroll, if you like, in a course in the Study of the Drama.

*For booklet please write to*

**MRS. G. H. TOLMAN**

320 E. 57th St., New York City

*After June 1, MERRILL, CLINTON CO., N.Y.*

Phi of Kappa Kappa Gamma—Member of New York Alumnae Association

# KAPPA SONGS

## *Price List*

1. Kappa Song Book.....\$2.00 per copy
2. "We Look to Thee Kappa Gamma," by E. Pruda  
H. Wiley, Gamma Lambda.  
Large size to fit present Song Book...10¢ per copy  
Small letter size..... 5¢ per copy
3. "Knocking Knocking" .....15¢ per copy
4. Song of Welcome.....25¢ per copy
5. "Vestra Insignia" .....25¢ per copy
6. "At the End of a Rainbow".....15¢ per copy  
By Lois Luther, Iota, and Annabelle McWethy,  
Iota.
7. Kappa Toast Song.....25¢ per copy  
By Olivia Noel, Theta.

---

To CAROLYN McG. NORTON, *Custodian*,  
310 W. Church St. Apts.  
JACKSONVILLE, FLA.

Send to .....

.....

.....

the following described items and find enclosed remittance to  
cover:

.....

.....

.....

.....

.....

.....

NOTICE: All orders, remittances and inquiries should be sent to  
the Custodian.



MRS. DELLA L. BURT,  
2003 Maury Ave.,  
St. Louis, Mo.

Notifying you of my change of name or address:

FROM: Name .....

Address .....

City..... State.....

TO: Name .....

Address .....

City..... State.....

---

I am enclosing \$. . . . in payment of

One year subscription to THE KEY.

Five year subscription to THE KEY.

Life subscription to THE KEY.

My subscription should begin with the October number. I will notify you if I do not receive it.

..... Name.

..... Address.

---

Below are a few names, addresses and facts which may give news of interest to readers of THE KEY.

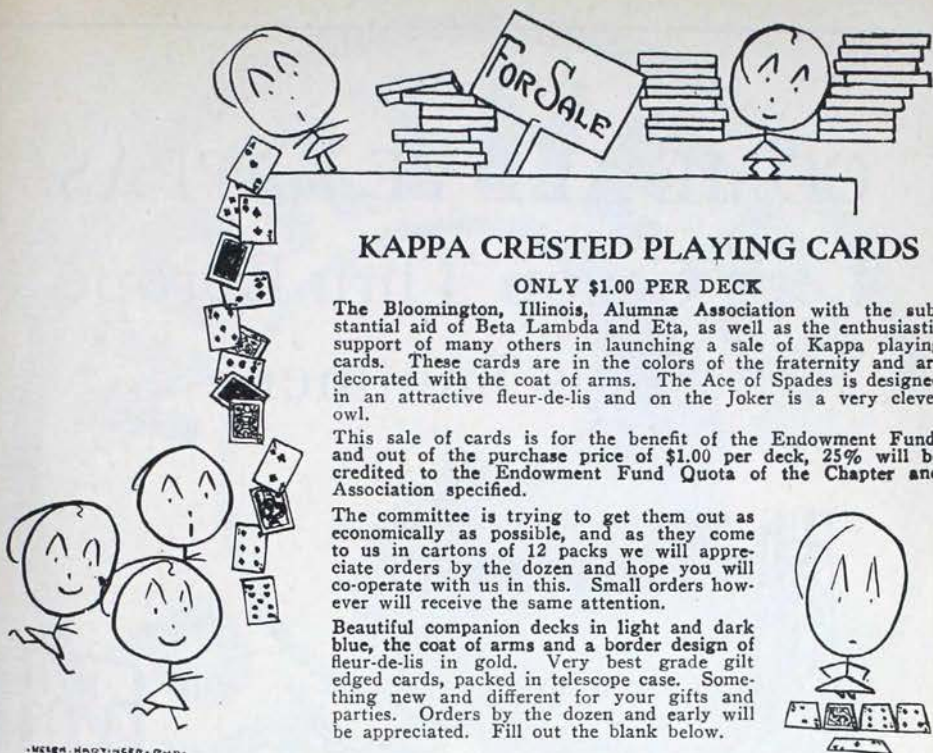

**KAPPA CRESTED PLAYING CARDS**

**ONLY \$1.00 PER DECK**

The Bloomington, Illinois, Alumnae Association with the substantial aid of Beta Lambda and Eta, as well as the enthusiastic support of many others in launching a sale of Kappa playing cards. These cards are in the colors of the fraternity and are decorated with the coat of arms. The Ace of Spades is designed in an attractive fleur-de-lis and on the Joker is a very clever owl.

This sale of cards is for the benefit of the Endowment Fund, and out of the purchase price of \$1.00 per deck, 25% will be credited to the Endowment Fund Quota of the Chapter and Association specified.

The committee is trying to get them out as economically as possible, and as they come to us in cartons of 12 packs we will appreciate orders by the dozen and hope you will co-operate with us in this. Small orders however will receive the same attention.

Beautiful companion decks in light and dark blue, the coat of arms and a border design of fleur-de-lis in gold. Very best grade gilt edged cards, packed in telescope case. Something new and different for your gifts and parties. Orders by the dozen and early will be appreciated. Fill out the blank below.

-MELBA HARTINGER-CHD-

**ORDER BLANK**

**KAPPA KAPPA GAMMA ENDOWMENT  
FUND PLAYING CARDS**

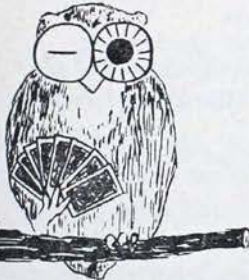

Enclosed find \$.... for which please send

.....light blue	}	decks of Kappa Kappa Gamma playing cards.
.....dark blue		

Chapter or  
Please credit.....Association  
with this purchase.

Name .....

Address .....

(Cards are \$1.00 per deck, of which 25 per cent may be credited to a Chapter or an Alumnae Association.)

Mrs. E. L. Simmons, 1117 E. Grove St., Bloomington, Ill.



# COME ALL YE KAPPAS

## Let's Gallop Thru Europe This Summer

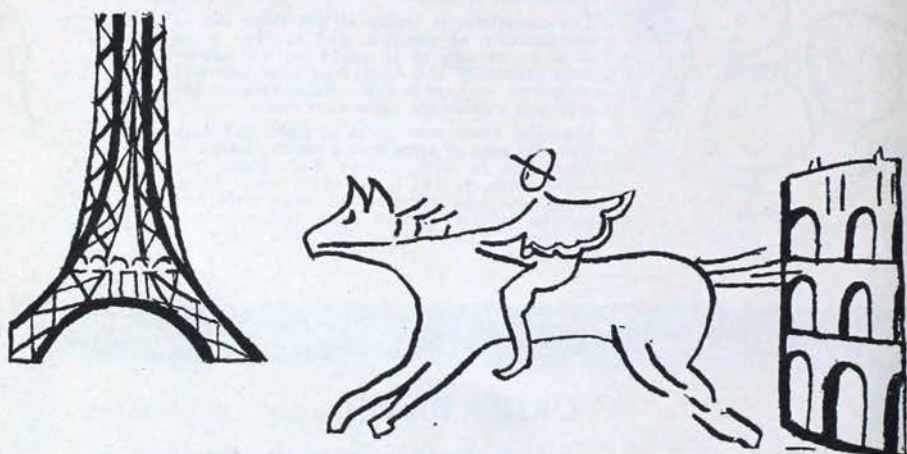

If you want to see Europe with the best possible company and for only \$594 write now for reservations.

There are two sailing dates, June 23 and September 1.

The tours are under the business management of the American Express which means that we will be taken care of in the best possible manner.

For details of the trip refer to my recent letter to your chapter.

Write now for your reservations.

WYNNE BRAGDON, *Beta Pi*

205 Maple Street

RENO, NEVADA

*For reference write to Anne Holmes Goodfellow.*



**Include  
Yellowstone  
in Your Plans**

After the Breezy Point Convention, June 25-July 3, why not join the Kappa Kappa Gamma tour of Yellowstone Park? Magic Yellowstone is the pre-eminent sight-seeing tour of the world. Friendly wild animals, steaming geysers, mountains, lakes, rivers, and the awe-inspiring Grand Canyon! Delegates from the West are invited to consider the Northern Pacific as their route to the Convention.

For further information write to E. E. Nelson, Passenger Traffic Manager  
Northern Pacific Railway, St. Paul, Minn.

**Northern Pacific Ry.**  
*"The Yellowstone Park Line"*

(251)



# Kappas Abroad

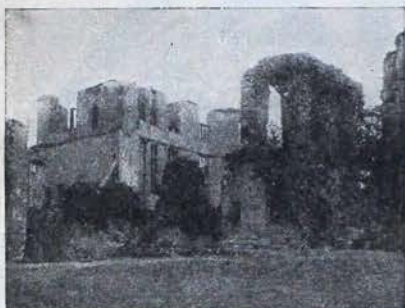

*Kenilworth Castle*

**The Lure of Ancient Castles, the Coliseum by Moonlight, Sunrise in the Alps, Venice from a Gondola**

Every year many Kappas visit the wonder places of Europe. Next summer a party which has been carefully planned just for Kappas and their personal friends will sail first class on a large Canadian Pacific Cabin ship.

**Scotland, England, France, Holland, Belgium, Italy, Germany, Switzerland, French and Italian Rivas**

Picture yourself comfortably curled in a deck chair or taking part in lively sports, having an English tea at four, dancing to the tune of a peppy orchestra in the evening on a large transatlantic liner.

Then you are motoring through the Trossachs out of Glasgow and through the Shakespeare country in England. Next in London with its queer old streets. Then over to Paris in a whirl of shops, Art, Theatres, Gayety. Brussels—where you cannot resist the exquisite laces.

On to Holland. You are in Amsterdam for the opening of the Olympic Games—the big day. Later you drive to the Isle of Marken, where the quaintest of Dutch costumes are worn.

You are fascinated by Berlin, but you fall in love with most striking of Germany's

medieval towns—Nuremberg. You go to Lucerne and then for five days motor through the Alps—St. Gotthard, Tells Chapel, Marigny, St. Mauritz, Montreux where on the shores of Lake Geneva you see the Castle of Chillon, Interlaken. Switzerland with its glaciers, great falls, beautiful scenery, is magnificent.

You go to Venice, but your hotel is at the Lido, that fashionable resort where pajamas are the correct day-time dress, and you tour Venice by gondola. In Florence you are torn by the desire to see all the wonderful paintings and at the same time, investigate the hundreds of tiny shops. But Rome—with its old ruins, St. Peters, the Catacombs—what a wonderful place it is!

To Nice. Bathe in the Mediterranean. Drive over the Grand Corniche road to Monte Carlo. Next you are in Avignon, the oddest of old French towns. And finally—back to Paris for one last day. You hurry at once to the shops to see if the dresses ordered on your first visit are ready.

Then once again the thrill of ship life before you sail into Quebec, the quaint, up-and-down city of Canada.

**Complete Cost—\$825.00**

*Includes first class accommodations on Cabin ships, rail fare, hotels, meals, tips, sightseeing, services of a courier.*

*Personally Conducted by*

**CHARLOTTE R. GILMAN, Mu**

**GUILD TRAVEL BUREAU**

**134 Monument Circle**

**Indianapolis, Indiana**

**Write for Information**



*Dutch Girls—Marken*



---

# REMINDER CALENDAR

## Continued from Cover II

---

- May 5—Corresponding Secretary sends to National President and Province President an informal and frank account of the condition of the chapter.
- May 8 (or third meeting preceding Commencement)—Installation of officers.
- May 15—Key Correspondent, appointed by president, sends her name and address to Editor and Executive Secretary on blanks supplied by Executive Secretary.
- May 15—Province President sends an informal report of her province to National Director of Provinces.
- June 1 (on or before)—Corresponding Secretary sends to Marshal of Convention a photograph of the chapter.
- June 3—Treasurer places monthly financial report in mail to National Accountant and Province President.
- June 15—Province President sends an informal report of her province to National Director of Provinces.
- July 1—Treasurer places all material necessary for annual audit and check for same in mail to National Accountant. Request to send material earlier to National Accountant must be made if it is necessary.
- September 1 (on or before)—Correspondent to THE KEY sends Chapter News Letter for the October KEY to the Editor's Deputy.
- September 1 (on or before)—Alumnæ Association Secretary sends Association News Letter for October KEY to the National Vice President.
- October 3—Treasurer places monthly financial report in mail to National Accountant and Province President.
- October 5—Corresponding Secretary sends to National President and Province President an informal and frank account of the condition of the chapter.
- October 7 (on or before)—Corresponding Secretary sends chapter's subscription to *Banta's Greek Exchange*.
- October 13—FOUNDERS' DAY. Wear Kappa colors.
- October 15—Province President sends an informal report of her province to National Director of Provinces.
- October 30 (on or before)—Registrar sends to Executive Secretary typewritten list of names and college addresses of all active members.
- November 1 (on or before)—Alumnæ Association Secretary sends association news letter for December KEY to National Vice President.
- November 1 (on or before)—Correspondent to THE KEY sends chapter news letter for December KEY to Editor's Deputy.
- November 3—Treasurer places monthly financial report in mail to National Accountant and Province President.
- November 5—Corresponding Secretary sends to National President and Province President an informal and frank account of the condition of the chapter.
- November 15—Registrar sends to National Registrar the annual archive's report.
- November 15—Province President sends an informal report of her province to National Director of Provinces.
- November 30 (on or before)—Province President submits informal report of her province to National President.
- December 3—Treasurer places monthly financial report in mail to National Accountant and Province President.
- December 5—Corresponding Secretary sends to National President and Province President an informal and frank account of the condition of the chapter.
- December 15—Province President sends an informal report of her province to National Director of Provinces.



