



The Key

of Kappa Kappa Gamma

Summer 1975 Vol. 92 No. 2

... Pick Kappa!

The Key

OF KAPPA KAPPA GAMMA

EDUCATIONAL JOURNAL

The first college women's magazine. Published continuously since 1882

Fraternity Headquarters, 530 East Town Street, Columbus, Ohio 43215

Mailing Address: P.O. Box 2079, Columbus, Ohio 43216

VOLUME 92

NUMBER 2

SUMMER 1975

Send all editorial material and correspondence to the:

EDITOR

Mrs. David B. Selby
6750 Merwin Place
Worthington, Ohio 43085

Send all active chapter news and pictures to the:

ACTIVE CHAPTER EDITOR

Mrs. Willis C. Pflugh, Jr.
2359 Juan Street
San Diego, California 92103

Send all alumnae news and pictures to the:

ALUMNAE EDITOR

Mrs. E. Taylor Richardson
2285 Old Orchard Rd. N.E.
Marietta, Ga. 30062

Send all business items and changes of address, six weeks prior to month of publication, to:

FRATERNITY HEADQUARTERS

P.O. Box 2079
Columbus, Ohio 43216

(Duplicate copies cannot be sent to replace those undelivered through failure to send advance notice.)

Second class postage paid at Columbus, Ohio and at additional mailing offices. Copyright, Kappa Kappa Gamma Fraternity 1975.

Price \$1.50 single copy

Deadline dates are August 1, November 1, February 1, April 1

Front cover: "... Pick Kappa!" The lovely garden of Fleur-de-lis belongs to none other than Director of Membership, Sally Moore Nitschke, BN-Ohio State. Photograph is through the courtesy of husband, Chuck, and symbolizes the perennial joy of each new bloom (or pledge) in the perfect blending of a garden (sisterhood).

Back cover: The skyline of San Diego, site of 1976 Kappa General Convention. Photo is through the courtesy of Union-Tribune Publishing Company, *San Diego: The Unconventional City*, by Neil Morgan (also a Kappa husband!).

for Fall, Winter, Spring, and Summer issues respectively Printed in U.S.A.

The Key is printed four times a year (in Fall, Winter, Spring and Summer), by Compolith Typesetting 6600 Guion Road Indianapolis, Indiana 46268 and United Color Press 240 West Fifth Street Dayton, Ohio 45402

TABLE OF CONTENTS

1-13 PROVINCE MEETING REVIEW

14 IN MEMORIAM

15 ALUMNAE NEWS

23 MEMBERSHIP DIRECTORY

37 MEMBERSHIP DATA FORM

38 WHAT TO DO WHEN CALENDAR

39 CAMPUS HIGHLIGHTS

46 ETA CENTENNIAL

48 THETA CENTENNIAL

50 FRATERNITY DIRECTORY

58 ALUMNAE CALENDAR

59 NOMINATION BLANKS

INSIDE BACK COVER: RHO CELEBRATES 50th ANNIVERSARY

BACK COVER: 1976 CONVENTION SITE ANNOUNCED

Letters To The Editor:

During our Rush period this Spring one of our parties was around the theme "The Zodiac". Being in charge of the party, I decided to check into Kappa's own zodiac sign and see if I could relate it. The following is what I came up with. I was truly amazed at how the ideals and beliefs of Kappa fit in with those characteristics of a Libra. It turned out to be a rather interesting horoscope, and something we here at Delta Mu (U. Conn.) would like to share with our other Kappa sisters.

Loyally,

Donna J. Swedin

ΔM-University of Connecticut

On October 13, 1870, at Monmouth College in Monmouth, Illinois six young women entered the chapel. All wore large golden keys bearing the Greek letters KKT, symbolizing the "birth of our sorority, falling under the sun sign Libra.

Libra: well-balanced, intelligent, a gracious host.

These three phrases are all descriptive of one born on October 13. The ultimate goal of Libra is peace and love. Those who appreciate her are fascinated by her sense of beauty and balance, and her ability to see two sides to a story. Libra signifies cooperation, partnership, public relations, and a sense of equilibrium.

One might think that with all these wonderful intentions everyone would be on

her side. This isn't the way of the world though. Yes, she's adored by many, but there are others who find her not to be their cup of tea. But, she is an idealist who moves people, once she commits herself. And, once committed, followers are attracted.

An almost innate, subconscious goal of a Libra is toward culture. She is a humanist-she too is very human and may be soft and giving.

Sound is very important to a Libra-musical tones, the voice, the sound of music; these are all meaningful where she is concerned. She can appreciate music, the music of the spheres-which means, in this case, the rhythm of the universe, the movements of the planets, the categories of life. She appreciates order, involvement-the involvement of one human in the life of others . . . the meshing of gears, the give and take of human relationships.

The above information concerning the characteristics of a Libra were taken from *Sidney Omar's Astrological Revelations About You* by Sidney Omar.

Dear Kappa alum:

Won't you take this opportunity to play an important part in Kappa's future? Stop right now and think of those special young women in your community who will be entering college next fall. Check in the directory included in this issue to see if there is a Kappa chapter at the school she will attend.

Now, use the reference form on page 37 to let those Kappas know about your prospective rushee!

The process is a simple one. If you are a member of an area which has an Alumnae Association or Club, just send the form to your Area Reference Chairman listed in the directory pages 32-36. If you live in an area which does not have any Alumnae Association, send the reference form directly to the membership chairman of the chapter involved. You can find her name, as well as her school and summer addresses, in the directory beginning page 23. Note also the chapter rush dates. Send your information about girls you are interested in **early**.

Join in Kappa's future . . . insured by pledging outstanding young women. If you care enough to send the very best . . . complete a reference right now.

Loyally,

Sally Nitschke

Mrs. Charles A. Nitschke,
BN-Ohio State
Director of Membership

Alpha - Gamma

To give a unique opportunity to share Kappa concerns with actives and alumnae from Canada, England, New England, New York and Ohio, a joint Alpha-Gamma Province Meeting was held April 4-6, 1975. This *first* joint venture was held at the Marriott Inn, Cleveland, Ohio and hostesses were P^Δ-Ohio Wesleyan, and BΨ-Toronto chapters, and The Cleveland Alumnae Groups and Buffalo Association. A total of 152 Kappas were in attendance with 63 actives and 89 alumnae.

Some of the special events included a boutique set up in the registration-resource room with items provided and sold by a number of alumnae groups. This proved a popular and quite lucrative project for several of the groups. A Loyalist Luncheon was held for those who had attended five or more province meetings. These ladies received special favors. A candle-light banquet was held Saturday evening with entertainment provided by Rho chapter sextet. They preformed a rush skit and then led everyone in a sing-along. Centerpieces were calico flower arrangements flanked by blue candles. Each Kappa received a blue and blue owl "sun-catcher". Special guest for the evening was Mrs. George Klein, president of the Cleveland Panhellenic Association.

A career Panel composed of Kappas who have been successful in the professional world discussed their educational and working experiences and then answered questions.

Distinguished guests present were Eloise Ryder Pingry, ΓΔ-Purdue, director of philanthropies; Jane Tournier Curry, Δ-Indiana, chairman advisory boards; Juliana (J. J.) Fraser Wales, BN-Ohio State, chairman fraternity education; Margaret Easton Seney, P^Δ-Ohio Wesleyan, chairman history committee; Julia Williams Fraser, ΔΓ-Michigan State, assistant to director of membership; continuing Gamma Province Officers, Helen Girdler Fishburn, BΔ-Michigan, PDC; and Drue Cox Zuverink, BX-Kentucky, PDA; outgoing Alpha Province Officers, Nancy Lease Osgood, P^Δ-Ohio Wesleyan, PDC; and Carol Krier MacDonald, ΓP-Allegheny, PDA.

Alpha Province Alumnae Awards were given to: Rochester Association, New York City Association, Fairfield County Association, Westchester County Association, Buffalo Association, Montreal Association, and Toronto Association.



Province Meetings 1975

Stability In Motion

Beta

Blizzard conditions did not in any way dampen the spirits of a most successful Beta Province Meeting. Hosted by Gamma Rho Chapter and Meadville and Erie Alumnae the Beta Meeting was held in the David Mead Inn at Meadville, Pennsylvania. Attendance, despite the inclement weather of April 4 and 5th, totaled 61 with 24 actives and 31 alumnae.

Anne Marocchi, ΓP-Allegheny, presented an alum/active slide show and a clever skit with a ventriloquist MC, take-off on the Osmond Brothers and traditional rush skit by Gamma Rho about "Mrs. Potter-Brown"—a skeleton mailed bone by bone



Left to right: Alpha PDA Diana Dodds, ΓI-Washington Univ.; Alpha PDC Lorna Telfer, ΔΔ-McGill; Gamma PDC Helen Girdler Fishburn, BΔ-Michigan; and Gamma PDA Drue Cox Zuverink, BX-Kentucky.



New and honorary Betateers; row 1 - Martha Stevenson Babcock, Barbara Terry Henderson, Diane Olson Graham, Sonja Gordon Jones, Marjorie Ganter Scholtz. Row 2 - Jean Hess Wells, Suzanne Peterson Fream, Jill Eversole, Monica Young, and Sue Kunca Hutchison.



Chapter Award Winners: Chapter Improvement, ΔA, Deborah Shiffer; Chapter Loyalty, ΓE, Lynn Dempsey; Scholarship, ΔΦ, Kay Sholberg; Scholarship Improvement, ΓP, Janet Mitchell; with PDC and "Beta Bear" given her by actives.



Beta Province Meeting in session - Lois Whittaker, PDC.



Alumnae Award Winners include: Gay Barry PDA; Marjorie Ganter Scholtz (Pittsburgh), Molly McKelvey (Southern N.J.), Bottom row, Joan Bennett (Lackawanna) and Judy Dietrich (North Jersey Shore).

New Beta PDC Suzanne Peterson Fream and PDA Gay Chuba Barry.



to a GP by her med student boy friend a few years after the chapter began (1888) and her later adventures. A fun Betateer Luncheon inducted eight new members and four honorary ones.

The distinguished guests included: Jean Risser Aiken, chairman undergraduate scholarships; Jill Eversole, field secretary; Adeline Holmes Lubkert, former Beta PDA; Anne Adams Marocchi, former Beta PDA; LaRue Moss Screib, former Beta PDC; Elizabeth Monahan Volk, former Beta PDA, and Monica Young, graduate counselor at Gamma Epsilon. The Council representatives were Jean Hess Wells, director of chapters; and Barbara Terry Henderson, assistant to director of alumnae.

Retiring PDC Lois Catherman Whittaker claims one of the memorable events was the pipes bursting outside the main meeting room during Jean Wells' speech at the banquet and by the morning of departure day it was under 2 inches of water! Never-the-less, Lois happily declared the weekend a success.

Active awards were given to Gamma Rho for scholarship improvement; Delta Phi for chapter loyalty (given in honor of Helen Kinsloe by her friends in Beta); Gamma Epsilon for chapter improvement (given in memory of Suzanna Stover Root by her husband); and Delta Alpha for achievement.

Alumnae awards presented by continuing PDA Gay Chuba Barry were to Pittsburgh for outstanding overall programming, with honorable mention to Southern New Jersey; Harrisburg received the efficiency award and Lackawanna honorable mention. North Jersey Shore won the philanthropy involvement award.

Delta

Delta Province had the distinction of holding their meeting first, February 14-16, at the Iota Chapter House at DePauw University. The Province meeting fun began Friday evening with an informal party and welcome given in song by Iota chapter. Each chapter followed with a song or skit, while Delta Chapter conducted an early meeting using their original minutes . . . some things have changed . . . yet, not all!

A Proviteer's Luncheon on Saturday was a delightful gathering of 135 talkative Kappas with speaker being Natalie O'Dell Peeler, M-Butler, who read a clever poem that explained the origin of the Delta Proviteers composed by her sister, Molly O'Dell Adams, M-Butler. Each guest received an original owl plaque designed and made by Natalie. Marjorie Matson Converse, ΓΔ-Purdue, Fraternity vice-president, concluded that luncheon with a provocative message yet continued the gaiety that was felt in the sunshiny, red begonia plant-filled room. A walking tour of DePauw campus conducted by Iota pledges concluded the afternoon festivities.

A Punch get-together with informal picture taking began the evening's frivolity. The candlelight dinner brought tears to the eyes of the actives as they entered the banquet room and saw a mass of lighted blue and blue tapers and individual hobnail candles—which were their favors. The evening entertainment was the very professional sounding Iota Pickers.

Perhaps Delta Province was unique in having six of seven housemothers attend one day of their activities. Mrs. Scott, Iota House Director, served as hostess for the day spent chatting, recipe exchanging, and taking the walking tour of the campus. Sally Moore Nitschke, BN-Ohio State, director of membership; and Marjorie Matson Converse met informally with them for an hour during the afternoon. They were guests of the province for lunch and dinner.

Distinguished guests in addition to the council representatives were Mary Elizabeth Gordon Wagers, member Fraternity bylaws committee; Caroline Godley O'Dell, former Delta PDA; Joan Herrin Hancock, former Delta PDC; Ann Henry, former Mu PDC; Elizabeth Foster West, Fraternity housing committee, and Lois Baird Jeffery, Nu PDA. Total attendance of 96 included 61 actives and 35 alumnae.

Awards presented in the Province included: Erica Yudowin, BΔ-Michigan, advisory board award to most outstanding girl in the province (silver charm bracelet with disc); Gamma Delta-Purdue, cultural award (owl bookends owned by Elizabeth Bogert Schofield, former Fraternity President); Delta Gamma—Michigan State, most improved chapter (silver tray presented by Indianapolis Association); Iota—DePauw, all round chapter excellence (brass key ashtray presented by Beta Delta and Ann Arbor Association); Delta—Indiana, PDC Award (silver reverer bowl presented by Sally Reed Kelso as she retired from office of PDC 1969).

"Yesterday is gone forever—tomorrow is not yet here; all we have is that magic moment of NOW to make it happen".

by Richard DeVos—President Amway Corp.

given by Jill Cox Campbell, Delta PDC

Epsilon

Epsilon Province Meeting convened April 12 and 13 at the Beta Lambda Chapter House in Urbana, Illinois at the University of Illinois. The Champaign-Urbana Association and Beta Lambda chapter hosted a most enjoyable weekend for the 55 Kappas in attendance. Council Representatives were Marjorie Matson Converse, ΓΔ-Purdue, vice president; and Marian Klingbeil Williams, Θ-Missouri, director of personnel.

One of the special highlights of the meeting was the tour of Krannert Center for the Performing Arts and the Krannert Art Center. The candlelight banquet honored guest was Mrs. Lester Corrie, a 65 year member of Beta Lambda and honorary chairman for province meeting. At the owl luncheon presentation of awards was made with Naperville Club receiving the most improved club award; Champaign-Urbana Association the most outstanding association; and Park Ridge-DesPlaines the most improved association.

Active awards were presented to Upsilon chapter (Jane Rikers Award for unity and loyalty), and the Mabel McCoy Award for close relationship between alumnae and actives was given to Beta Lambda chapter.

Twenty actives and thirty-five alumnae enjoyed the fellowship of the weekend and will remember the words of retiring PDA Cyndy Harbold, "The timeless values and principles of



Friday evening song fest for all.



Punch and chatter together.



Pat Shaver, ΔΓ-Michigan State, PDA; Sally Moore Nitschke, BN-Ohio State, director of membership; Jill Cox Campbell, M-Butler, retiring PDC; Sally Schnaiter Lugar, ΓΔ-Purdue, incoming PDC; and Marjorie Matson Converse, ΓΔ-Purdue, vice-president.



Delta province special guests, the house-mothers at the Proviteer's Luncheon. Left, Mrs. Curth - Kappa; right foreground, Mrs. Hackney - Mu; and right second, Mrs. Scott - Iota-DePauw.



Judy Tanner, active chairman, center; Charlotte Fruechte-nicht, I-DePauw president, at Saturday Proviteer's Luncheon.



Judy Tanner, I-DePauw, active chairman with Mu delegation.



Epsilon Province Planning Committee are seated: Young, Bates, and Craig. Standing: Molt, O'Neill, Pope, Younger, Jensen, Hayes, Keith, and Keen.



Active award winners are Ellen Schoenburg, BA-Illinois, best alum-active relations; and Mary Martino, Y-Northwestern, best unity in chapters.

Winners of alumnae awards are Jean Creswell, Champaign-Urbana the Jo Eberspacher Award for outstanding recognition to an association. Cathie Gelhaar, Arlington Heights, award for being #1 in the country for an association with the most members under 50 years of age. Carolyn Cook, Park Ridge-Des-Plaines, an award for the most improved association. Mary Lou Raber, Naperville, an award for the most improved club.

New Province Officers are Joan Hunter Cooper, PDA and Joni Feiger Molt, PDC.



Epsilon Province distinguished guests: Keith, past PDA; Laitner, chairman Emergency Scholarships; Harbold, PDA; Williams, director of personnel; Converse, vice-president; Eberspacher, Rose

Kappa are uniquely qualified to provide that mandatory stability for her members as they experience rapid change . . . Kappa is—and will continue to be—a lifetime experience, the stability of continuation and integration of values and principles, vital and personal growth, a learning experience, a past, a present and a future. This is our stability as we are in motion".

Zeta

Convening on April 18 and 19 at the Sigma chapter house in Lincoln, Nebraska, 40 actives and 31 alumnae held a really fun province meeting. The Omaha Association made needlepoint keyrings (kits) for banquet favors and Betsy Molsberry Prior, director of alumnae, gave the banquet address. Entertainment was provided by Annie Garretson, the Omega delegate who played guitar and sang several original compositions, and the Gamma Alpha Pickers who presented a musical program (they were sent to Province meeting with money donated by Hutchinson Alumnae Club!)

Additional distinguished guests included Kay Smith Larson, director of field representatives; Ruth Kadel Seacrest, former Fraternity President, and Sally Stebbins Knudsen, former PDC.

In the Special awards Gamma Alpha—Kansas State, received the Martha Galleher Cox silver tray for the chapter which most clearly exemplified the qualities of excellence, inspiration and creativity hoped for in a chapter of Kappa. The alumnae award, a sterling silver Revere bowl, was presented to the Omaha Association.

The retiring Province officers were each given an engraved silver card plate. The province will miss Martha Young Miller and Betty Smith Beachy who have served so ably for four years. The newly elected officers were installed.

Eta

"The Early Bird Supper was a marvelous, laughing evening which set a warm, working-together atmosphere for the conference. Then a very appreciated event, particularly for the alumnae, was the Special Proxy Initiation for Margaret Eggelson Weaver. It brought back warm memories and words buried deep in many minds by years of separation from their use. The Saturday evening banquet welded new memories around the performance of the Epsilon Beta Pickers, special awards earned and acknowledged, warm friendships begun and renewed, and two very welcome 50 year members honored."

The above words (by Liz MacLauchlin, PDC) seem to sum up the feelings of Eta Province Meeting held at the Ramada Inn, Fort Collins, Colorado on February 27, 1975. With the Ft. Collins Alumnae and the Epsilon Beta Chapter as hostesses, a total of 55 actives and alumnae participated in the meeting. Special guests included the Council members Sally Moore Nitschke and Betsy Molsberry Prior; NPC Delegate Phyllis Brinton Pryor, and Lee Clark Clement, past PDC.

Shared with the meeting was a most inspirational prayer: "This is the beginning of a new day. God has given me this day to use as I will. I can waste it—or use it for good, but what I do today is important, because I am exchanging a day of my life for it!"

When tomorrow comes, this day will be gone forever leaving in its place something that I have traded for it. I want it to be gain, and not loss; good, and not evil; success, and not failure; in order that I shall not regret the price that I have paid for it."

McGill Fund Rep.; Creswell, president Champaign-Urbana Alumnae; and Butler, PDC.

Theta

The flavor of Louisiana permeated the Theta Province meeting March 14 through the 16th as a total of 111 Kappas attended the full convention. A record crowd of over 200 members attended the banquet to hear Fraternity director of personnel Marian Klingbeil Williams give the banquet address. During this banquet awards were presented as follows: The Agnes Favrot Award—Epsilon Alpha Chapter for excellence in intercommunication with the PDC; the Lois Lake Shapard Award—Delta Iota for carefully planned fraternity appreciation, continual use of ritual, excellence in active-alumnae relationships, care of fraternity property and equipment, current history of chapter and complete archives and chapter spirit and cooperation; the Jane Tournier Curry Award—Gamma Phi for stimulating and inspiring its members toward the attainment of individual and social excellence.

Two alumnae associations tied for the Myrtle Oliver Roever Award with El Paso keeping the award the first year and Ft. Worth the second year.

Highlights of the weekend included a tour of the Louisiana State University campus and a visit to the Kappa house preceeding a visit to Goodwood House, an historical plantation home within the city limits of Baton Rouge, which is owned by a Kappa and has been the setting of several movies. Delta Iota performed its Kappa Karnival rush skit in full costume and girls from different chapters offered songs and skits as entertainment. Most of the alumnae groups and chapters brought pictures, scrapbooks, Kappa handicraft items, and other items pertaining to their groups for display. Favors, included in each packet, were products or items representing industry and culture of Louisiana. Decorations were indigenous to the culture—such as Spanish Moss, loaves of bread shaped in the forms of crayfish, shrimp plants, orange shrimp nets with small bottles of Tabasco Sauce caught in the net.

Attending the meetings were Louise Little Barbeck, Fraternity parliamentarian; Sue Douglas Christensen, former director scholarship programs; Jane Tournier Curry, chairman chapter advisory boards; Myrtle Oliver Roever, chairman Rose McGill Fund; Gayle Pyke, field secretary; and Molly Beard, graduate counselor.

Iota

Iota Province Meeting assembled April 4 and 5th at the Beta Phi chapter house in Missoula, Montana with 22 actives and 19 alumnae in attendance. The list of distinguished guests is impressive with Marian Schroeder Graham, Fraternity president; Barbara Tranter Curley, scholarship program chairman; Ann Dearmore, field secretary; Flora Horsky Wertz, past member

Myrtle Oliver Roever, Γ I-Washington Univ., left presents her award to Mary Michael McKenzie, BE-Texas, and Alicia Wagner Whitworth, EA-Texas Christian, of the Ft. Worth Alumnae and the El Paso Alumnae Associations (left photo).

Other Theta Province award winners were Texas Christian (EA) the Agnes Favrot Award; Louisiana State (Δ I) Lois Lake Shapard Award, and Southern Methodist (Γ Φ) the Jane Tournier Curry Award. Accepting the awards are Kathe Ambrose, EA; Jan Williams, Δ I; and Mary Flo Squires, Γ Φ .



Marian Klingbeil Williams, Θ -Missouri, director of personnel; Rebecca Stone Arbour, Δ I-Louisiana, PDC; Eloise Ryder Pingry, Γ Δ -Purdue, director of philanthropy; and Shirley Younkin Shreve, Γ A-Kansas State, PDA, are members of the Fraternity Council and province officers respectively (right to left).



Distinguished guests attending Theta Province meeting were Vilate Crane Shaffer, Δ H-Utah; Louise Little Barbeck, Γ Φ -Southern Methodist; Sue Douglas Christensen, Δ H-Utah; Jane Tournier Curry, Δ -Indiana; Myrtle Oliver Roever, Γ I-Washington Univ.; and Dee Speed Elder, Γ Ψ -Maryland.



Attending the province meeting were three generations of Kappas in one family. Pictured are Mary Caroline Beem Kazmann, Γ N-Arkansas, daughter of Belle McKee Beem, X-Adrian, center, and Hollis Kazmann, Δ I-Louisiana, Mrs. Beem's granddaughter.





Active Delegates to Iota Province Meeting: Saundra Hill, EI-Puget Sound; Jan McBeath, ΓΥ-British Columbia; Lynne Collins, BK-Idaho; Gretchen Gottschalk, ΓH-Washington State; Teddie Bravakis, BΠ-University of Washington; Nancy Thompson, ΓT-Whitman College; Jackie Galt, BΦ-Montana; and Julie Samuelson, marshal, BΦ-Montana.



Registration desk from left; Flora Horsky Wertz, BΦ-Montana, Pat Ferguson Biggerstaff, BΦ-Montana, Julie Samuelson, BΦ-Montana active Marshall, and Nancy Houston Guthrie, Ψ-Cornell, retiring PDC.



The face of continuing PDA Dorothy Barbour Brassey, ΓM-Oregon.

Mary Beth Kuhlman Hutsinpiller, ΓH-Washington State, Iota PDC with her husband Jim and daughters Amy (21) and Molly, BΠ-Univ. Washington (20), and son Jim (12).

Dining room of Beta Phi-Montana, chapter house where 100 were served for the banquet.



Fraternity finance committee; Mary Agnes Graham Roberts, convention chairman; Hulda Fields, past fraternity officer, and Lisa Thompson, newly-appointed graduate counselor.

Some of the fun events included the "Notable Iotables" luncheon on Saturday (honoring those who have attended three or more province meetings), and the wonderful musical talent of the Beta Phi Kappa Pickers.

Retiring PDC Nancy Guthrie feels, "The future of the Fraternity depends on our membership programs . . . selecting and pledging girls who will maintain high scholarship and outstanding citizenship which is synonymous with Kappa's name." Continuing to express her thoughts after four years of service she said, "Pledgeship is the time for the prospective member to make her commitment of dedication, loyalty, love and academic excellence, and to realize the investiture of responsibility not only to oneself, but to all of the sisters."

Speaking on the role of advisers she said, "Advisers are the backbone of the Fraternity . . . offering a mature guidance; the friendship of another generation; continuity; helping to strengthen the girls' abilities, and at the same time broadening their own horizons."

Dorothy Brassey, continuing PDA announced happily the return to active status of the Vancouver, British Columbia, Alumnae Association who at a recent meeting gathered 120 members for an election of officers!

She said how she relates to the old French saying, "the more a thing changes, the more it remains the same." "Change is an essential part of growth. In fact, in the times we are now living, change is necessary for survival. It is exhilarating and often times, frustrating. For some, change is painful. I have heard so often, 'Well, we've always done it that way'. Doing something repeatedly doesn't make it the best way. Kappa is indeed a lifestyle for now and for tomorrow. Retaining the strength of yesterday, the hopes of tomorrow. Yes, the more a thing changes, the more it remains the same . . . me too, I've changed—tomorrow looks brighter—thanks to Kappa."

"There is a destiny that makes us sisters;

None goes her way alone;

*All that we send into the lives of others,
comes back into our own."*



Kappa

Kappa Province Meeting was held in Albuquerque, New Mexico April 3-5, 1975. Delegates and visitors totaling 57 attended from southern California, Arizona, and New Mexico. Actives were the guests of the Gamma Betas and stayed in their chapter house. Alumnae stayed at the Four Seasons Motor Hotel.

Distinguished guests included magazine agency director, Gwendolyn Dorey Spaid, M-Butler; chapter public relations chairman, Anna Mitchell Hiatt Pflugh, BM-Colorado; director of finance, Betty Burton Perkins, GB-New Mexico; field secretary, Linda Dickey, BΘ-Oklahoma; past PDC Helen MacArthur Savage, GB-New Mexico; past graduate counselor Marti Dalby Goodman; and director of alumnae, Betsy Molsberry Prior, BN-Ohio State; and director of personnel, Marian Klingbeil Williams, Θ-Missouri.

Alumnae were the guests of the Albuquerque Alumnae Association for a pot luck dinner at the home of a local alum the first evening, while the actives dined and were entertained at the Gamma Beta house. All business sessions were held at the chapter house and "the main theme which seemed to run throughout the entire meeting was a feeling of relaxation and enjoyment," according to alum marshall, Mary Ann Craig Eaves. Upon arriving in their hotel rooms the alumnae were surprised with small, individual baskets of fruit, crackers, cheese, and wine. Each Kappa attending the candlelight banquet received a macrame owl. This banquet at the Four Seasons Hotel featured Mary Durey Poole, X-Minnesota, the president of National Association of Junior Leagues, Inc., as speaker. Gamma Beta Pickers entertained and the evening was filled with applause and laughter, "so much so that we attracted the honorable Mayor and Mrs. Harry Kinney who had attended a party in the next room, and they joined us for the entertainment."

Alumnae awards were given to: Hobbs, New Mexico; Tucson, Arizona; and Pasadena, California. Active awards included: the outstanding chapter-adviser relations to Gamma Xi; Gleim-Stokes scholarship award for greatest improvement to Gamma Zeta; highest scholastic average in province to Delta Tau; Florence B. McLaughlin Award to Epsilon Delta; Outstanding efficiency to Gamma Zeta; chapter effort award to Gamma Beta; Public Relations Award to Gamma Xi; and chapter excellence award to Epsilon Delta.

Lambda

A new Kappa Scarf was especially designed and introduced at the Lambda Province Meeting. (See pg. 16 alumnae news for details). The total of participating Kappas was 169—a record crowd who gathered at the Ramada Inn, in Rosslyn, Virginia, April 4-6, 1975. The list of distinguished guests is staggering: Sally Moore Nitschke, director of membership; Janet Dickerson Sanford, chairman chapter programs; Polly Tomlin Beall, Panhellenic committee and former PDC; Anne Harter, former PDA, director of philanthropies, and Centennial chairman; Ruth Hocker, former PDC; Jessie Halstead Kirk, former PDC; Carol Peters Duncan, former PDA; Nancy Upshaw Egerton, former PDA; Martha Hetterich Flatt, former PDA; Eleanor Heller Haley, former PDA; Ellen Johnson Lawther, former PDA; Louise Berry Wise, former PDA; Dale Brubeck, former field secretary and graduate counselor; Kit Caples,



Alums at pot luck dinner—Marian Klingbeil Williams, Linda Dickey, Mitch Hiatt Pflugh, Betty Siegmund, Lyn Madding, and seated is Betsy Molsberry Prior.



Gamma Beta chapter house in active display area.

Retiring PDC Elizabeth Hawkins Pickett, ΔT-UCLA and Mary Ann Craig Eaves, GB-New Mexico, province marshal are in right photo. Left photo below is newly elected PDC Mary Kay Tennison on left and Lyn Madding, PDA on right.



former field secretary and graduate counselor; Janet DeMichaelis, graduate counselor; Betty Lou Anderson, 1974 Achievement Award; Mary Thomas Brooks, 1974 Achievement Award; Phyllis Eason Galanti, 1974 Achievement Award; Marjorie Coles Smith, 1962 Achievement Award; Mareta West, 1970 Achievement Award.



Panel "Kappas in Motion" included: front row, Mareta West, BΘ-Oklahoma; Marjorie Coles Smith, Φ-Boston; Betty Lou Anderson, ΓK-Wm. & Mary. Back row; Karon Noland Piper, Ω-Kansas; Ruth Lee Thompson Clarke, ΓΨ-Maryland; Phyllis Eason Galanti, ΓK-Wm. & Mary.



Active Award Winners: Jane Wettach, EΓ-North Carolina; Patricia Gibbons, ΓΨ-Maryland; Mary McCloskey, BY-West Virginia; and Barbara Wei, ΓK-Wm. & Mary.



Alumnae award winners; front row, Lake Lambert Newton, BY - for Roanoke Assoc; Julie Martin Mangis, ΓX-for Northern Virginia Assoc; Back row, Cathy Axline Williams, AΔ - for Northern Virginia Assoc; Polly Tomlin Beall, ΓX - Loyalty Award; Sara Foster Williamson, ΓΨ - for Piedmont-Carolina Club.



Bottom Left:

"Lambdateers" front, Jessie Halstead Kirk, ΓT-N. Dakota State; Marguerite Miller, ΓX-George Washington. Back row, Ellen Johnson Lawther, ΓΨ-Maryland; Polly Tomlin Beall, ΓX-George Washington; Sara Foster Williamson, ΓΨ-Maryland.

Below:

Lambda's elected province officers are June Miller Mohr, ΓΔ-Purdue, PDC, and right, Catherine Dennis Thomason, ΓΨ-Maryland, continuing PDA.



Mary Thomas Brooks, BK-Idaho, Director of U.S. Mint, spoke at Saturday Luncheon.



A slide show of Gamma Chi chapter and campus welcomed the province. Friday luncheon at historic Lee-Fendall House (especially prepared by the Gourmet Cooking Interest Group of Northern Virginia Alumnae) featured the fashion show done by Frankie Welch and the new Kappa Scarf, followed by a walking tour of historic Alexandria.

Friday evening a lively panel discussion entitled "Kappas in Motion" featured Kappa Achievement Award Winners who spoke briefly about their career field and answered questions. Saturday noon the speaker for the luncheon was Mary Thomas Brooks, Director of the U. S. Mint and 1974 Achievement Award Winner. She even brought along a proof set of the new Bicentennial Coins—the only other viewing they had received was to President Gerald Ford! The Kappa Keys of Gamma Psi entertained and favors were bookmarks with a painted iris, fleur-de-lis bouquets, and owl candles.

A brief departure from routine was offered by PDA Kitty Thomason—two 5-minute exercise breaks—aptly entitled "Stability in Motion" were used to pep up all participants!

Chapters receiving awards were Gamma Psi, Gamma Kappa, Beta Upsilon, and Epsilon Gamma. The Clarksburg, West Virginia Club, and Piedmont-Carolina who tied Northern Virginia Association all received alumnae awards. A special loyalty award was given to Polly Beall, and the chapters presented Marcia Johnson, retiring PDC with a gift.

Mu

The Causeway Inn Beach Resort, Tampa, Florida was the location of the Mu Province Meeting April 11-13, 1975. A total of 123 Kappas registered for the weekend filled with memorable events. A ritual workshop held jointly with actives and alumnae was most impressive. An informal campus trends session for all gave an appreciated opportunity to ask questions and learn answers.

Chapter awards were given to Epsilon Mu for gracious living; Epsilon Epsilon for overall best scholarship; and Delta Epsilon for scholastic improvement. Alumnae awards were presented to Atlanta Association for their Advisory Board support to the Emory chapter; Tampa Alumnae Club for programming; and to Winter Park, Florida, for relations with the Rollins chapter.

Special events included honoring the "Mutineers" at a luncheon attended by all. Jean Hess Wells, director of chapters, served as MC. A "Mutiny on the Bounty" theme was used with some original songs, decorations, and favors. The banquet featured favors that were small pewter boxes with an owl on top. No formal speeches were given although Jane McFarland, H-Wisconsin, a Clearwater alum, did give a colorful description of Kappa and collegiate life in 1925—the year she was initiated. Marguerite Erwin and Janet Atkins, both Epsilon Epsilon, sang an original song accompanying themselves on the guitar.

Awarding a 75-year pin and several 50-year pins was indeed a highlight. However, the afternoon planned for "fun in the sun" was all but rained out unfortunately. Some did brave wind and rain for shopping, swimming, ping pong, and special awards were given to the "super-achievers" such as the shopper who bought the LEAST!

Distinguished guests included Jean Hess Wells, director of chapters; Jane Lindsay Koke, treasurer; Sally Schwartz Muzii, chairman pledge training; Caroline Cole Tolle, assistant treasurer; Marguerite Erwin, newly appointed field secretary; Linda Buell, graduate counselor.

Nu

Nu Province Meeting was held April 18-20, 1975 with Knoxville, Tennessee being the hostess alumnae and Epsilon Lambda chapter the active hostesses. All actives were lodged by Epsilon Lambda on a buddy system and all advisors were housed by Epsilon Lambda advisers!

With registration totaling 142—102 of these actives—the weekend proved lively and rewarding. A very special visitor was Margaret Aldrich Krueger, Xi chapter, and a 60 year Kappa. Another special event featured the mothers of Epsilon Lambda actives as luncheon guests. The hostess chapter provided entertainment in style as they are the winners of All Greek Sing 1974 and 1975. Favors from the banquet were owl pins handmade by LaRue Abercrombie Johnson, Knoxville Alumnae, and the speaker was Eloise Ryder Pingry, director of philanthropy, with the theme "Kappas—A Concerned Group".

Distinguished guests; Juli Warner Deeds, BN-Ohio St., PDA; Caroline Cole Tolle, ΔΔ-Miami, Ass't. Frat. Treas.; Carol Carrano Adams, ΔM-Connecticut, retiring PDA; Jean Hess Wells, ΔY-Georgia, director of chapters; Jane Lindsey Koke, ΓΩ-Denison, treasurer; Jan Singleton McAllister, ΔP-Mississippi, retiring PDC; Sally Schwartz Muzii, Ψ-Cornell, retiring pledge program chairman, new PDC.



Receiving her 75-year pin is Lucy Louis Vonnegut, Δ-Indiana. Her daughter Pauline Vonnegut Eck, Δ-Indiana did the honors.



EE-Emory, winner of Mu Province Scholarship award.



ΔE-Rollins, winner of Mu Province Scholarship Improvement award.



Alum Award Winners; Susan Sethness Baird, BM-Colorado, St. Petersburg; Nancy Wall Neill, ΔP-Mississippi, Atlanta; Nan Gross Douglas, I-DePauw, Tampa; Valerie M. Blatt, EZ-Florida St., Miami; Carolyn Jones Laurie, PΔ-Ohio Wesleyan, Jacksonville; not pictured, Gail Hartnett Johnson, ΔA-Pa. St., Winter Park.





Lois Baird Jeffery, ΔΔ, Nu PDA.



Virginia Anding La Charite, ΓK, Nu PDC.



Alum Delegates: Front, Louise Schwallie Heidish, ΓΩ, Huntsville; Lois Baird Jeffery, ΔΔ, PDA; Carolyn Horrell Hepple, ΔP, Memphis; LaRue Abercrombie Johnson, ΓO, Knoxville; Back, Gloria Harger Gildemeister, A^Δ, Nashville; Kay Whercott Mobley, Δ, Louisville; Dr. Miriam Locke, ΓII, Tuscaloosa; Dana Paulson, BX, Lexington; Suzanne Pullen, EH, Auburn; Virginia Jones Mason, BΘ, Birmingham.



Active Delegates: Front, Debbie King, ΓII-Alabama; Patti Early, EN-Vanderbilt; Terre Blanton, ΔP-Mississippi. Back: Virginia Anding LaCharité, ΓK-Wm. & Mary, PDC; Kathy Phifer, EH-Auburn; Mary McHenry, EA-Tennessee; Missy La Croix, BX-Kentucky.

Alumnae Awards were presented to: Nashville, Tenn. for most progressive alumnae group; Knoxville, Tenn. for outstanding service to the Fraternity; Auburn, Alabama for most outstanding club; and Memphis, Tenn. as most outstanding association. Active awards were given for scholastic improvement, Epsilon Eta; membership selection to Gamma Pi (honorable mention Beta Chi); single philanthropic-public relations event to Epsilon Nu; advisory board—chapter relationships to Beta Chi and Delta Rho; pledge training to Epsilon Eta and Epsilon Lambda.

Two new awards were given (Nu Province is in its second biennium) with Barbara Tranter Curley, first PDC of Nu presenting a pair of candlesticks recognizing scholarship—given to Epsilon Eta (honorable mention Epsilon Lambda). The other award was presented by Virginia Anding LaCharité, continuing PDC, for chapter programming and efficiency to Epsilon Lambda (honorable mention Epsilon Eta). Both new awards are to be rotating.

Distinguished guests included: Eloise Ryder Pingry, director of philanthropies; Jean Hess Wells, director of chapters; Janet Dickerson Sanford, chairman chapter programs; Miriam Locke, chairman graduate fellowships and former PDA; Elizabeth Foster West, housing committee, former PDA; Mary Hamilton Ewing, former Mu Vice President.

Xi

Fayetteville, Arkansas and Gamma Nu chapter hosted the Xi Province Meeting March 21 and 22, 1975. A really special highlight of the meeting was the celebration of the 50th birthday of Gamma Nu. Seven of the original Gamma Nus were in attendance throughout the entire meeting and were especially honored at the closing banquet where a birthday cake with 50 candles was served for desert and those charter members had the honor of blowing out the candles.

Saturday afternoon featured a program on fraternity education using take-offs on the Hollywood Squares and the \$10,000 Pyramid. Lee Reynold, BΘ-Oklahoma, who coordinated the show is to be congratulated as it was most successful. Friday evening was fun-night with skits given by Gamma Nu,

Eating together—happily sharing in Province Meetings.





Mary McCombs, $\Gamma\mathbf{N}$, active Marshall and Edwina Silcott Cummings, $\Gamma\mathbf{N}$, alumnae marshall.



Gamma Nu's 50th Birthday Cake!

Beta Theta, and Delta Pi. Epsilon Theta Pickers sang and Delta Sigma presented some of the songs written by their chapter. Tee-shirts were presented to the PDC, director of chapters, and fraternity president. The backs of the shirts read "Big Blue Owl" for Jo Barton, PDC; "Bigger Blue Owl" for Jean Wells, director of chapters; and "Biggest Blue Owl" for Marian, Fraternity president. The favors were needlepoint fleur-de-lis mounted on a white wooden ring . . . 150 handmade by the Gamma Nus. (They can be used for pin cushion or to hang on the wall.)

The alumnae award in honor of Mildred Coby Brilhardt went to Fayetteville and Tulsa for outstanding alumnae work. The active award presented by the Oklahoma City Alumnae Club for excellence in the field of scholarship went to Gamma Nu.

For the 90 actives and 29 alumnae who attended the second meeting of Xi Province it was a memorable weekend. Special guests included former field secretary Deidra Ballard and current field secretary Gayle Pyke, as well as the Council members previously mentioned.



Epsilon Theta "Pickers" entertain at Xi Province Meeting.



Jo Clough Barton, $\mathbf{B}\Theta$, PDC and Joy Cox Broach, $\Gamma\mathbf{N}$, PDA.

Alum delegates: Sherry Harris Lambiotte, Ft. Smith; Sharon Raines Bartlett, Tulsa; Mary Jane Cabe Fielden, Oklahoma City; Standing: Frances Pipkin Higgins, Norman; Nancy Newland Richards, Fayetteville; Glenda See VanEaton, Stillwater; Kay Hinkle Durham, Little Rock; Joy Cox Broach, new PDA; Marian Schroeder Graham, Fraternity President; Janee Falter Shelley, outgoing PDA.



Some of the fun—Big, Bigger, Biggest "Blue Owls".

Sharon Raines Bartlett, $\Delta\Sigma$, Tulsa Club; Margaret Buford, president Gamma Nu; Nancy Newland Richards, $\Gamma\mathbf{N}$, Fayetteville Club were province award winners.



Active Delegates: Jean Hess Well, director of chapters; Jo Barton, PDC; Marian Schroeder Graham, president; Caren Cook, $\mathbf{B}\Theta$; Margaret Buford, $\Gamma\mathbf{N}$; Cynthia Sellars, $\mathbf{E}\Theta$; Ann William, $\Delta\Pi$; Carol Norton, $\Delta\Sigma$.

The fifty year Kappas with Marian Schroeder Graham, Mary Hamilton Bray, Alice Crenshaw McGinnia, Jimmie Porter Halpin, Cecilia Mulrenin, Nina Holder, Elizabeth Smith Shaw, Marie Buerkle Porter, Marie Cherry McGehee, Jeannette Fitzgerald Jobe.



Omicron

Exchanging delegates with the Kappa Psi province convention delegates was an unexpected highlight of the Omicron Province Meeting held in the Holiday Inn at Fargo, North Dakota April 4-6, 1975. The Gamma Tau chapter and Fargo-Moorhead Alumnae were ready hostesses for the 95 registered Kappas as they too discussed "Stability in Motion." A rather amusing point brought out to demonstrate the theme was the fact that the province had known three PDC's during the biennium and still functioned efficiently with all the transitions.

Distinguished guests included Gayle Pyke, field secretary; Betsy Heller, former graduate counselor; Patsy Bredwick Levang, former graduate counselor and field secretary; and Alene Wall, former Omicron PDA.

A special highlight of the candlelight banquet was the presentation of alumnae achievement awards and of the active and alumnae province awards. Other events were a style show by the Bumbershute (owned by Kappa Jennifer Paulsrud) and an alumnae party at the home of Mrs. John Dady. The exchange of Kappa gifts brought by alum groups for active chapters was delightful. The Council members, Kay Smith Larson, director of field representatives, and Jane Lindsay Koke, treasurer, added so much to the meeting that all left feeling it was a time well-spent.

Pi

Pi Province welcomed two new groups to its ranks with the installation of Epsilon Omicron chapter and the organization of Santa Cruz Alumnae Association. The Province Meeting assembled at the Ramada Inn, Fresno, California March 20-22, 1975 with the Fresno Alumnae and Delta Omega actives as hostesses.

Alum delegates; Front row; Betty Ann Rider VanDorn, ΓΘ-Drake, Des Moines; Joyce Keith Smith, ΔO-Iowa St., NW Iowa; Juanita Steffens Drake, ΔO-Iowa St., Ames; Evelyn Scott Hurst, ΔO-Iowa St., Ft. Dodge; Catherine Polson, ΓΣ-Manitoba, Winnipeg. Back row; Nancy Frailing Gessner, H-Wisc., Duluth; Betty Ann Lee Butler, ΓT-N. Dakota St., Grand Forks; Sandy Andersen Lenthe, ΓT-N. Dakota St., Twin Cities; Mary Jane Hamner McHardy, ΓT-N. Dakota St., Rochester; Patricia Cross Koza, ΠI-Wash. U., Iowa City; Marion Barnes Brown, ΓT-N. Dakota St., Fargo.

Distinguished guests; Alene Turner Wall, H-Wisc., past PDA; Jane Lindsay Koke, ΓΩ-Denison, Frat. treasurer; Kay Smith Larson, ΒΠ-U. Wash., director of field reps.; Carolyn Hornor Wilson, BY-

W. Va., PDA; Teri Van Dorn Hampson, ΔO-Iowa St., PDC; Gayle Pyke, ΔH-Utah, field sec.; Patsy Bredwick Levang, ΓT-N. Dakota St., former field sec.; Betsy Heller, ΓT-N. Dakota St., former Grad. counselor.

Province officers Carolyn Hornor Wilson, BY-W. Va., PDA and Teri Van Dorn Hampson, ΔO-Iowa St., PDC.



Active delegates; Kristen Breen, X-Minnesota; Joan McConnell, ΓΣ-Manitoba; Jean (Deedee) Hall, BZ-Iowa; Joanne Lewis, ΓT-N. Dakota St.; Sara Korb, ΓΘ-Drake; Gail Skladzien, ΔO-Iowa State.



Province Achievement Award winners; Matilda B. Thompson, ΓT-N. Dakota St.; Georgia Tainter Goff, ΔE-Rollins; Donald MacDonal Schroe-der, ΓT-N. Dakota St.; Margaret Grimes Kelly, ΒΠ-U. Wash.



Members were entertained by Kappa Pickers of Delta Omega at the opening night potluck dinner where actives and alums enjoyed getting acquainted. Saturday luncheon featured a theme "Those Were The Days" and alums came dressed as they dressed when they were initiated. Sacramento Alumnae raffled two magazine subscriptions for the benefit of Rose McGill Fund. It turned out to be a most fun party. The welcoming address was given by Dr. David Bell, Dean of Student Affairs, California State University at Fresno.

The Candlelight Banquet address was presented by Marjorie Cross Bird, former chairman advisory boards, and was enjoyed by the total 106 registered participants.

Active chapter awards were given as follows: San Francisco Bay Alumnae Award for excellence in scholarship to Delta Omega; the Delta Chi Award for outstanding chapter programs to Delta Omega; and the Delta Chi award for pledge training program to Beta Omega.

Alumnae awards were given in many categories to San Jose, East Bay, Sacramento, San Mateo, Palo Alto, Portland, Tulare-Kings Counties, and Fresno.

Distinguished guests included Kay Smith Larson, director of field representatives; Marjorie Cross Bird, former chairman advisory boards; Ann Dearmore, field representative; Helen Snyder Andres, former Fraternity president; Marylou Herbert, former PDC; and two 50 year Kappas, Grace Dean and Charlotte Brooks.

Province meetings were similar in that they all experienced a wealth of friendship and exchanged ideas and ideals. The heritage of the past is linking us with the horizons of the future as we seek "stability in motion." The workshops conveyed the materials of the fraternity and the speeches gave voice to the hopes and dreams of Kappa. There were recommendations passed and resolutions carried on to Council members. This is your fraternity in action . . . it's not too early to begin making your plans to attend the next convention—June 1976 at San Diego, California for Kappa's 51st Biennial Convention!

New Province officers; Patricia Maness Kriz, BM-Colorado PDA and Carla Myers Wiese, BM-Colorado, PDC.

Entertainment skit by Nann Giese, Kathy Huckabay, Karen Hanson, Cindy Girardi, Jamie Spaulding, and Mary Alice Cirisciolo.

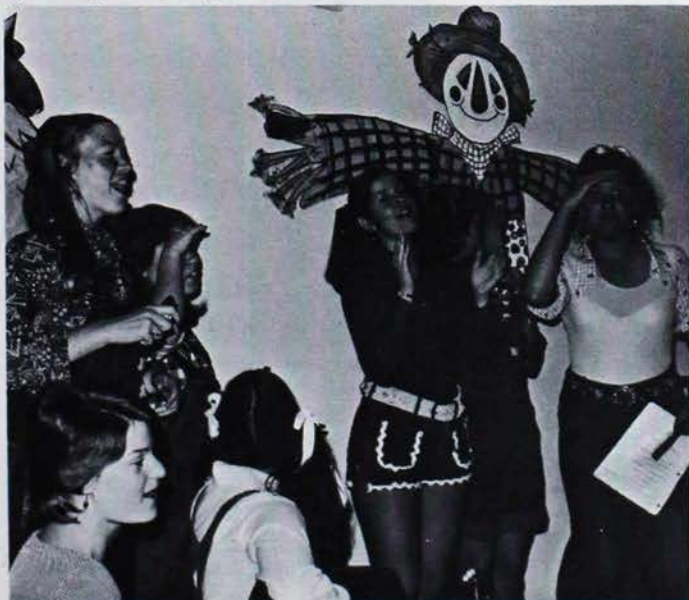

Active delegates; Patricia Vivado, EO-Davis; Patricia Kemble, ΔΩ-Fresno; Beverly Fisher, BΩ-Oregon; Mary Lou Cunningham, ΠΔ-Calif.; Kristen Hyde, ΓM-Oregon State.



Distinguished guests; Lois Wilkinson Bennett, BA-Penn., retiring PDC; Kay Smith Larson, BΠ-Univ. Washington, director field reps.; Helen Snyder Andres, BΠ-Univ. Washington, Past Frat. Pres.; Ann Dearmore, ΔΨ-Texas Tech., field sec.; Heloise Lee Stewart, ΓM-Oregon State, retiring PDA; Marjorie Cross Bird, BM-Colorado, former Chrm. Adv. Bds.



Alum delegates; Peggy Reeve Newman, ΓZ-Arizona, San Mateo; Cynthia Clark Blevins, Δ-Indiana, Santa Cruz; Katy Johnson Hoff, ΓM-Oregon State, Sacramento Adviser; Ann Erickson Baker, ΓM-Oregon State, Sacramento Valley; Gretchen Funk Bryce, K-Hillsdale, Palo Alto; Marianne Rackleff McDonnal, ΓM-Oregon State, San Jose; Stephanie Yates Oliver, ΔX-San Jose State, Fresno; Polly Fox Miller, BK-Idaho, Portland; Judi Gillan Kannon, ΔΩ-Fresno, Contra Costa; Carolyn Boltinghouse Krum, ΔΩ-Fresno, Tulare-Kings; Idabell Barnes Norton, BM-Colorado, San Francisco Bay.

It is with deep regret that The Key announces the death of the following members:

Akron, University of—Lambda
Katherine Byrider Hatton '34—April 3, 1975
Mary Jean Bornhofen Poole '44—February 22, 1975
Helen Farst Wallace '14—March 5, 1975, 50 year award

British Columbia, University of—Gamma Upsilon
Margaret Cameron Seymour '30—October 29, 1974

Butler University—Mu
Lois Gerdtz Burnett '33—August 27, 1974
Fredrica Pinnell Funke '21—December 8, 1972, 50 year award

California, University of at Los Angeles—Gamma Xi
Mary Cownie Pfaff '29—December 4, 1974

Cincinnati, University of—Beta Rho Deuteron
Dianne Drake Anderegg '52—April 14, 1975
Irma Grogg Wagner '15—September 25, 1974, 50 year award

Colorado, University of—Beta Mu
Dena M. Coyle '09—April 3, 1975, 50 year award
Mildred Whiteside Gillaspay '30—January 16, 1975
Betty Jane Peck Morse '40—January 24, 1975
Edna Potter '09—March 23, 1975, 50 year award

Denison University—Gamma Omega
Grace Shenberger Thompson '29—April 21, 1975

DePauw University—Iota
Olive Pyke Breece '02—November 10, 1973
Lucy Greer Clarkson '25—March 3, 1975
Jean McClain Downs '23—June 5, 1974, 50 year award
Mary Sherfey Luther '00—November 6, 1974, 50 year award

Duke University—Delta Beta
Mary Magraw Haensel '36—February 20, 1975

George Washington University—Gamma Chi
Natalie Ann Warden '61—April 12, 1975

Georgia, University of—Delta Upsilon
Joan Daniel Pinholster '55—December 12, 1974

Hillsdale College—Kappa
Lura Thompson Gamble '09—February 15, 1975

Idaho, University of—Beta Kappa
Kathryn Keane Mulhall '16—January 9, 1975, 50 year award

Illinois Wesleyan University—Epsilon
Mae Elizabeth Stover Dameron '06—February 4, 1975, 50 year award
Louise Lindsey Howard '24—January 2, 1975
Letta Brock Stone '98—February 14, 1975, 75 year award

Indiana University—Delta
Marvel Padgett Smith '20—November 11, 1967

Iowa, University of—Beta Zeta
Mathilda Hanke Smith '08—July 12, 1974, 50 year award

Kansas, University of—Omega
Margaret Eagen Salisbury '24—March 5, 1975, 50 year award

Blanche Mullen Wood '13—February 24, 1975, 50 year award

Kentucky, University of—Beta Chi
Joanne Thornton Munschauer '43—October 4, 1974

Louisiana State University—Delta Iota
Martha Welsh Schober '43—August, 1972

Manitoba, University of—Gamma Sigma
Esther Olafson Scott '29—July 7, 1974

Maryland, University of—Gamma Psi
Eleanor Seal Weston '29—February 20, 1975

McGill University—Delta Delta
Elspeth Russell Burnett '40—November 27, 1974
Patricia Hale Laird '36—January 19, 1975

Miami, University of—Delta Kappa
Kathleen Daniels McMullan '38—February 14, 1974

Michigan, University of—Beta Delta
Eloise Flitcraft Field '34—March, 1974
Lucy Mellen Mann '23—December 15, 1974, 50 year award
Susan Adams Weir '50—December 4, 1974

Minnesota, University of—Chi
Helen Day Dall, '13—March 13, 1970

Mississippi, University of—Delta Rho
Mary Butler Lockwood '52—March 8, 1974

Monmouth College—Alpha Deuteron
Grace Nash McMichael '36—August 31, 1974
Erma Babcock Pringle '34—December 8, 1972
Agnes Young Turnbull '34—March 8, 1975

Montana, University of—Beta Phi
Peggy Clark Jann '39—September 7, 1974
Janet Dion Roberts '36—June, 1974

New Mexico, University of—Gamma Beta
Ethel Shepherd Hunter '24—January 13, 1975, 50 year award

North Dakota State University—Gamma Tau
Jane Sudro Brown '29—December 19, 1974

Northwestern University—Upsilon
Mae Spittler Johnson '10—December 27, 1974, 50 year award

Oklahoma State University—Delta Sigma
Edna Louise Smith '73—June, 1974

Oklahoma, University of—Beta Theta
Pauline Wood '22—March 22, 1975, 50 year award

Oregon State University—Gamma Mu
Frances Jones Tate '24—February 13, 1974, 50 year award

Oregon, University of—Beta Omega
Norma Medler Byrd '19—December 10, 1974, 50 year award
Shirley Beller Johnson '42—November 24, 1973
Karen Marie Sandomato '74—March 18, 1975
Sally Palmer Southworth '51—January 24, 1973
Irene Gerlinger Swindells '25—September 1, 1973

Pittsburgh, University of—Gamma Epsilon
Linda Ellen Hardy '64—November 30, 1973
Josephine Holliday Shanley '35—August 14, 1970

Purdue University—Gamma Delta
Nancy Lynch Bengston '48—February 16, 1966

St. Lawrence University—Beta Beta Deuteron
Doris Eugenia Perry '15—October 20, 1974

In memoriam

Southern Methodist University—Gamma Phi
Beth Brownfield Nunn '29—April 28, 1975
Patsy Edwards Parten '31—April 16, 1975

Texas, University of—Beta Xi
Mary McKenzie Allen '46—October 21, 1973
Martha DeLay Bradshaw '32—October 15, 1964
Louise Bonner Johnson '09—December 14, 1974, 50 year award

Tulane University (H. Sophie Newcomb College)—Beta Omicron
Marion Monroe Chambers '06—June 3, 1974, 50 year award
Hilda Brown Davis '36—March 22, 1975
Margaret McLemore Porter '19—September 18, 1974

Washington State University—Gamma Eta
Dorothea Kembel Eckhardt '35—November 10, 1974
Faith Fassett Hubbard '22—November 12, 1974, 50 year award

Washington, University of—Beta Pi
Anne Layton Carr '35—October 14, 1974
Marion Magill Chastain '20—March 9, 1975, 50 year award
Barbara Steiner Flegel '18—January 22, 1975
Barbara Bowen Hawley '35—March 10, 1975

West Virginia University—Beta Upsilon
Ethel Hoult Barnes '13—May 7, 1970, 50 year award

Whitman College—Gamma Gamma
Frances Wilson Kelly '26—August 7, 1974
Margaret Thygeson Leer '23—February 12, 1975
Dorothy Chandler Smethurst '25—February 5, 1975

William & Mary, College of—Gamma Kappa
Barbara Luhning Miler '54—December 17, 1974

Wisconsin, University of—Eta
Agnes Keeley Amberg '30—March, 1975
Mary Dupuy Bickel '14—February 24, 1975, 50 year award
Julie Vautrot Byard '31—November, 1974
Mary Porter Cohoe '14—January, 1974
Louise Cutter '04—March, 1972
Helen Cutter Davis '05—April, 1974, 50 year award
Catherine Wilson Nolen '21—March 24, 1975, 50 year award
Dorothea MacLaurin Rainey '18—February 20, 1975
Elizabeth Wootton Sanders '11—November, 1974

INACTIVE CHAPTERS

Adrian College—Xi
Eloise Walker Oram '16—August 12, 1974, 50 year award

Barnard College—Beta Epsilon
Madalene Heroy Woodward '98—August 28, 1970, 50 year award

Boston University—Phi
Mary Roberta Miller '08—January 30, 1975, 50 year award

Stanford University—Beta Eta
Margaret Whitaker Heche '31—November 30, 1973
Ida Wehner '95—February 4, 1975, 75 year award

AS THE IN MEMORIAM SECTION IS PREPARED BY FRATERNITY HEADQUARTERS, PLEASE SEND ALL DEATH NOTICES GIVING FULL NAME AND

VERIFICATION OF DATE OF DEATH TO FRATERNITY HEADQUARTERS, P.O. BOX 2079, COLUMBUS, OHIO 43216.

Alumnae News



From left: Dorothy Endicott Windham, BΘ-Oklahoma, philanthropy chairman of the Houston Alumnae Association; Sandy Settegast Thompson, BΞ-Texas, president of the association; Fraternity Director of Philanthropies Eloise Ryder Pingry; Administrator James Lias of Texas Institute for Rehabilitation and Research; Dr. Kenneth Starling of Texas Children's Hospital.

Houston Tour Is Super Fund-Raiser

Members of the Houston Alumnae Association are all smiles these days because their latest Christmas Pilgrimage Tour of Homes netted \$28,000 for philanthropic donations. The tour is held biennially and provides funds for a two-year period. On hand for the distribution of this year's share of the funds was Fraternity Director of Philanthropies Eloise Ryder Pingry, in whose honor alumnae attended a brunch. Hostesses were former Theta PDA Dee Speed Elder, Fraternity Rose McGill Chairman Myrtle Oliver Roever and Rose McGill Assistant Chairman Doris Kirkham Brokaw. Beneficiaries included Texas Institute for Rehabilitation and Research, Texas Children's Hospital, Rose McGill Fund and Kappa Student Aid.

Alumnae Activity



Northern Virginia Scarf Sale

A special "Kappa scarf" was introduced during the 21st Lambda Province Convention in April at the historic Lee-Fendall House in Old Town Alexandria, Va. The scarf is a unique fund-raising idea of the Northern Virginia Alumnae Association, which commissioned fashion designer Frankie Welch to create the novelty. Mrs. Welch has designed fashions for many distinguished women in the nation's capitol, including First Lady Mrs. Gerald Ford. Her Kappa scarf is of blue and white cotton, decorated with keys, owls and fleur-de-lis. She also has designed a miniature version of the scarf, called a napachief. Above, Elizabeth Fugina Atwell, X-Minnesota, tries on a scarf with the assistance of the designer. In addition to conventional use, the scarves can be made into pillow covers, pictures, patch pockets for aprons and skirts, cocktail napkins. For order information write Laura Meagher, 6210 Foxcroft Road, Alexandria, Va. 22307. Proceeds from the sale will go to philanthropy programs.

Long Beach

Members of the Long Beach Alumnae Association invited their husbands to a Cupid's Caper Cocktail Party on Valentine's Day. Shown planning the event are, from left, Cheryl Lane Jones, ΓΖ-Arizona, and Becky Collins Larrenaga, ΔΤ-University of Southern California.



Kansas City

Admiring the decorations for the Kansas City Alumnae Association's 23rd Holiday House Tour are, from left, Mrs. Robert Newman, home owner; Gene Griswold Omundson, Y-Northwestern, association president; and Snowdie Bilderback Martin, ΓΑ-Kansas State. The project involved the work of 400-plus members of the Association and attracted more than 5,000 persons. Proceeds of more than \$14,000 went to the Preschool for the Deaf at the University of Kansas Medical Center, Mattie Rhodes Center, Rose McGill Fund and a graduate scholarship. In addition to ticket sales, alumnae raise funds during the tour by selling craft items and their very special fudge. For the latest tour alumnae made about 1,200 pans of fudge under the direction of Lynn Latham Chaney, ΔΙ-Louisiana State, and Sandy Rosenbun Wilcox, ΔΙΙ-Tulsa. General chairmen were Judy Strafer Horn, Ω-Kansas, and Kaye Williams Yarbrough, ΔΨ-Texas Tech.

San Diego

Jean Handley Neth Talbot, BA-Illinois, chairman of the San Diego Alumnae Association's fifth luncheon and fashion show, presents a check to Tina Strawser, Cystic Fibrosis poster child. Looking on is Dr. Ivan R. Harwood, director of the Cystic Fibrosis Center in San Diego. For the second year, the La Jolla Alumnae Association assisted in presenting the successful show. Six "Gentlemen of Distinction" who are helping in the fight against cystic fibrosis were honored during the benefit. Proceeds went to the Kappa Kappa Gamma Equipment and Supply Fund for the Cystic Fibrosis Center at University Hospital in San Diego.



New York

Fashion designer Jenny Bell Whyte was the guest speaker at a recent meeting of the New York Alumnae Association. She showed a collection of skirts made from "recycled" fabrics, some of them museum pieces such as tapestries. Modeling one of the skirts, with the designer's assistance, is Association President Mary Legg Capouch, BA-Illinois, who is college competitions editor for *Mademoiselle* magazine. Looking on at right is Addy Holmes Lubkert, ΔΘ-Goucher. The New York City Panhellenic will award two \$400 scholarships to fraternity women doing graduate work at a college or university in the New York City area during the 1975-76 academic year. Applications may be obtained from Mrs. Kelso Sutton, 2 Tudor City Place, New York, N.Y. 10017, and must be returned by August 1.



Baltimore

Members of the Baltimore Alumnae Association made macramé plant holders to sell at a local spring festival. They coordinated their efforts with the Association for Retarded Citizens Horticultural Center, which furnished the plants and materials. From left: Denise O'Brien Garbarino, ΔA-Penn State; Gretchen Vanderboegh Howell, ΓK-William and Mary; Donna Clark Coons, EA-Tennessee.



Seattle

Among those attending the Seattle Alumnae Association's Christmas tea was this family trio. At center is Helen Tremper Lane, an outstanding 70-year Kappa, with her daughters, from left, Nancy Lane Pelly and Josephine Lane Collins, all BII-Washington. The tea was given to promote the sale of a plant book written by Jane Fields Strohecker, BK-Idaho. Proceeds from the sale go to the Seattle Day Nursery and to Fraternity scholarships.

75 Year Pin

The Schenectady Alumnae Association honored Frances Ellis Douglass, BT-Syracuse, at a formal tea in celebration of her 75th anniversary as a Kappa. The honoree was initiated into the Fraternity on October 13, 1900 and was graduated in 1902 with a degree in library science. In addition to the fleur-de-lis pin, alumnae presented her with a gold badge to replace one that had been lost. From left: Jennifer Addy Schmidt, IP-Allegheny; Mary Schreiner Seielstad, K-Hillsdale, Schenectady alumnae president; Marcia Fischbeck Grimm, ΔM-Connecticut; Mrs. Douglass; Claribel Nisley Linder, ΔA-Penn State.



Scottsdale

A memorable meeting featuring active-alumnae cooperation was undertaken by the Scottsdale Alumnae Association recently. With the assistance of Epsilon Delta Chapter at Arizona State University, an initiation ritual was presented to the alumnae. The goal was to re-create the beautiful ceremony for those who had not seen it for many years and to foster a rededication experience. Assisting the actives in the ritual were four 50-year members, Ruth Redman Dunshee, BZ-Iowa; Dorothy Reynolds Collins, M-Butler; Alphonsine Clapp Howard, Σ-Nebraska, and Mildred Todhunter Sheets, Δ-Indiana. With memories refreshed, the Scottsdale alumnae report they are now anxious to assist in chapter initiations and have voted to provide funds to replace some of the chapter's time-worn regalia.

Northern Orange County

For the past eight years members of the Northern Orange County (California) Alumnae Association have enjoyed helping one of their sisters, Nelle Givens Woods, Σ-Nebraska, a charter member of the association. Mrs. Woods celebrated her 90th birthday this spring. Alumnae have provided transportation for shopping, medical appointments and social activities. Recently, Mrs. Woods moved to a convalescent hospital, where alumnae visit her weekly to provide any assistance she might need and to simply enjoy her company.

Lackawanna

A small but active group representing some 25 Kappa chapters is the Lackawanna Alumnae Association in north central New Jersey. It takes its name from the commuter-line railroad along which the members' communities are located. Through the sale of stained glass ornaments and an annual white elephant auction, members help support the Summit, N.J., Speech School. Sonya Gordon Jones, Φ-Boston, the group's delegate to the Summit-Short Hills Panhellenic Council, recently founded a Panhellenic Council in the Morristown, N.J. area.

Whittier

A number of members of the Whittier, Calif., Alumnae Association served as docents for the Whittier Panhellenic's recent historic homes tour in celebration of the nation's upcoming Bicentennial.

Elizabeth Emmert Allor, Δ-Indiana, is Panhellenic president and was author of a lovely booklet about the homes presented on the tour. The booklet was so popular that the Panhellenic is considering reprinting it.

El Paso

Officers of the El Paso, Texas Alumnae Association inspect equipment at the El Paso Rehabilitation Center. Alumnae contributed funds to the Center for the purchase of an audiometer to test hearing of patients. From left: Katharine Lange Bowen, ΓX-George Washington; Willa Jean Smart Boggs, ΓE-Pittsburgh; Beverly Ruoff Ehrlich, ΔM-Connecticut.

Delta Psi Alert

The Lubbock, Texas Alumnae Association is beginning a fund-raising drive to help build a lodge for Delta Psi Chapter at Texas Technological College. Eight of the thirteen chapters on campus already have built lodges in a complex known as Greek Circle.

To make contributions or obtain additional information, Delta Psi alumnae and any other interested alumnae should write Mrs. Joe L. Murfee, III, 3503 38th, Lubbock, Texas 79413.



Gamma Alpha Reunion

Eleven women who were pledged by Gamma Alpha Chapter at Kansas State University in the 1920s gathered for a reunion in California recently. Seven of the alumnae and their husbands met for a vacation in Escondido prior to the main reunion in San Diego, where one of the group, Helen Louise Swan, is in a convalescent home. From left, back row: Marjorie Morrow Hale, Josephine Skinner Hagerty, Eugenia Leighton Chatman, Olive Baker Griffith, Emily Downing Amis, Jeanette Verser Embry. Front row: Ernestine Hobbs McCord, Margaret Chaney Wilson, Helen Louise Swan, Beatrice Woodworth Weber, Maurine Bryan Meseke. Even though some of the women had not seen each other in over 40 years, most of them had kept in touch through round robin correspondence.





Dortha Selby Guenther

Dortha Selby Guenther, ΓΘ-Drake, has received much acclaim recently for her instigation of a tree-planting project in East Providence, R. I. Always a lover of trees, she happened to find out that the Rhode Island Department of Natural Resources will give any community in the state 1,000 trees just for the asking, and 1,000 more for \$35. So she set about gathering support from the City Council, the City Beautification Committee and parks and planning officials. After careful study to determine the best places for the trees, she enlisted the help of Boy Scout troops to help in the planting. About half of the 2,000 trees she acquired were used to create a "greenbelt buffer" between a school playground and adjoining industrial plants. An editorial in the *Providence Evening Bulletin* praised her for converting a good idea into a practical activity. Response to the project was so favorable that local businessmen have decided to follow her lead and plant 2,000 trees annually. She is happy that she is receiving numerous inquiries from people in other areas asking, "How can we do this in our town?" Mrs. Guenther works with her husband in their management consultant firm in Rumford, R. I., where her family lives. She and her husband are enthusiastic boating members of the Newport Yacht Club.

Former Fraternity President **Rheva Ott Shryock**, BA-Pennsylvania, has been elected to the Commonwealth Board of the Medical College of Pennsylvania. The board is made up of 140 women who live in Pennsylvania and who support the college (formerly Woman's Medical College).

Nellie Lee Holt Bok, Σ-Nebraska, was awarded an honorary doctor of liberal arts degree by Lake Erie College Jan. 23, 1975. The special ceremony took place in her home in Philadelphia's Society Hill and was conducted by Lake Erie's President, Dr. Paul Weaver, who flew to Philadelphia for the occasion. Mrs. Bok was unable to attend commencement ceremonies at the college last June because of commitments as a member of the board of the Curtis Institute of Music, founded by her late mother-in-law, Mary Curtis Bok Zimbalist. Mrs. Bok, widow of the distinguished jurist Curtis Bok was professor of religious education at Stephens College in Columbia, Mo., for 11 years, during which time she traveled widely, including a trip to India to observe first-hand the teaching techniques of Mahatma Gandhi.

alumnae in the news

Marjorie Wilkinson Houck, BΦ-Montana, has been presented the Bishop's Cross by the Rt. Rev. Ivor R. Curtis of Seattle for outstanding service to her church. She has served on the vestry of the Epiphany Episcopal Church, as chairman of the shut-in committee and as president of Epiphany Church Women. A member of the Seattle Alumnae Association, she has also been active in USO, YWCA and Camp Fire work.

Eleanor Riley Grant, H-Wisconsin, was the subject of a cover story in *Select* magazine in Madison, Wis. The story covered her years (1952-1965) as owner of the successful Soupcon restaurant in Madison with the late **Dorothea Rainey**, also H-Wisconsin. Mrs. Grant is a charter member of the Madison Theatre Guild and has starred in numerous theatrical productions, being the first person to win an "Oscar" for a local performance by the *Capitol Times* newspaper. As a member of Zeta Phi Eta society she has helped create numerous tapes for the blind. She now helps with her daughter's restaurant in Madison, known as Grantshire, and recently published a cookbook, entitled "Recipes from Grantshire," which includes all the recipes from her own former restaurant. In addition to her daughter she has two sons, and 10 grandchildren.



Marjorie Wilkinson Houck



Eleanor Riley Grant

Edith Elliott Kuhn and **Lorraine Kraft**, both E-Illinois Wesleyan, were among the Kappa alumnae present at a memorial service at the grave of former United Nations delegate Adlai Stevenson on UN Day in 1974. After the laying of the wreath they attended a reception hosted by Illinois State University President Gene Budig.

Marilyn Bundy Fike, ΓΓ-Whitman, was one of two women selected by the National Foundation-March of Dimes to train volunteer Mothers' March leaders at 11 orientation programs throughout the United States. She has long been active in community affairs in the Seattle area and is a past president of the Lake Washington Alumnae Association.

Nancy Louise Phelan Kerckhoff, ΓΞ-University of California at Los Angeles, was selected as one of the 1974 Outstanding Young Women of America in a national competition. She has held several offices in the Pasadena Alumnae Association and has been active in Panhellenic work. She also has served in various capacities the PTA, Junior League, Junior Philharmonic and Junior Alliance. She has volunteered her time at the Pasadena Dispensary, Huntington Memorial Hospital, La Casa Well-Baby Clinic, and as a tour guide at San Gabriel Mission. She and her husband and four children live in San Marino.

Linda Metz, ΒΔ-Michigan, has been selected honorary chairman of National Children's Dental Health Week in South Florida. A registered dental hygienist, she was the 1975 Orange Bowl Queen. She was a celebrity guest for the finals at the Bahamas International Open Tennis Tournament in Freeport and represented the United States in a Pageant of the Americas in March in Ecuador. She plans to use the \$2,000 scholarship she won in the Orange Bowl pageant to continue her education in the field of public service.

Pamela Denise Scrape, ΓN-Arkansas, was the assistant to the producer of the movie "Benji," the story of a dog that saves two children from a kidnapping. The theme song from the movie, "I Feel Love," was nominated for an Academy Award this year. She is now free-lancing in film production in Dallas.

Ann Chisholm Jourdan, ΓB-New Mexico, has been appointed by Gov. Jerry Apodaca to the University of New Mexico Board of Regents.

Jean Rheinfrank Hawkes, ΔΓ-Michigan State, is assistant professor of health, physical education and recreation at State University College in Buffalo, N.Y. She has discussed physical fitness and demonstrated exercises for senior citizens in her area.

Carol Taylor Smith, I-DePauw, was named one of three Outstanding Women of the Year for 1974 in Danville, Ill., in competition sponsored by the *Commercial—News* newspaper. She is active in many community affairs, including Lake View Memorial Hospital Auxiliary, Red Cross and United Fund. She was the founding president of the Symphony Guild of the Danville Junior College Community Symphony.

Three Kappa alumnae were featured in the December issue of the *Junior League* magazine. One of them was **Mary Durey Poole**, X-Minnesota, president of the Association of Junior Leagues (see Winter 1974 issue of *The Key*), who has been selected by *Harper's Bazaar* as one of 10 Distinguished American Women. Also featured were **Carol Tempest**, a member of the Colorado House of Representatives, and **Gay Beattie**, volunteer coordinator of Project New Pride, both BM-Colorado.

Sue Brown Tinkle, ΓΞ-University of California at Los Angeles, recently exhibited paintings at the Western American Art Gallery in Denver. She is interested in depicting Western and Indian culture.



Nancy Phelan Kerckhoff

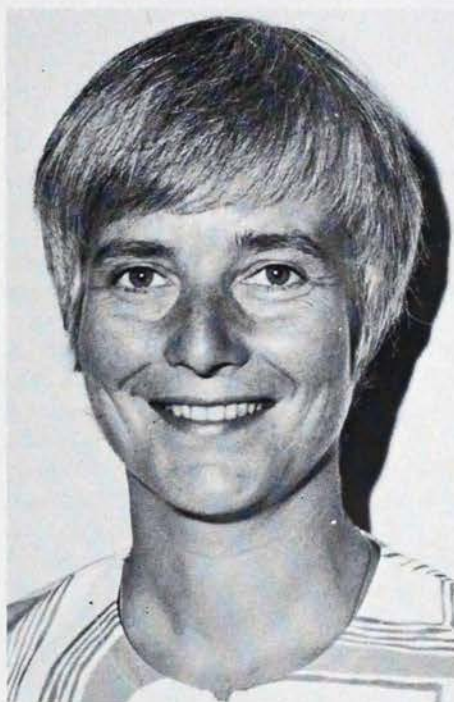

Marilyn Bundy Fike

Linda Metz





Mary Maxwell Gates



"Mitch" Jericho



Edith Louise Gardner



Betsy Bruce Bennett

We all *want* to do something constructive about our country's problems, but few actually *do*—however, **Betsy Bruce Bennett**, X-Minnesota, *did* begin a concrete program of service and continues to *do* more than just talk about the race relations problems of mixed neighborhoods. As chairman of a church women's discussion group Betsy helped create a racially integrated nursery school. She explains, "We think it is important for young children to know children of another race if they are to have a realistic education. Professionally staffed, self-supporting, full enrollment and a waiting list all describe this lesson in living with mothers volunteering and a continuation of *real* friendship between adult black and white women in a Christian-social relationship as part of the rewarding outreach of this group.

Betty Anderson Smith, BQ-Oregon, has been appointed by President Gerald Ford as one of 30 members to the National Commission on the observance of International Women's Year 1975. She will represent the YMCA in the Commission, and will share the task of giving recognition to achievements and potentials of women with a membership including broadcast journalist Barbara Walters and stateswoman Claire Booth Luce.

The mother of three daughters and wife of attorney Eugene Jericho, **Mitch (Mary Ellen) Mitchell Jericho**, GF-Southern Methodist, has made her presence felt in the Dallas community, one reason the judges selected her from among 20 nominees for the Zonta Service Award.

She's an executive volunteer with impact on such organizations as the Visiting Nurses Assoc., Panhellenic, American Cancer Society, Dallas Big Sisters, Children's Medical Center, Dallas Commission on Children and Youth, and Timberlawn Foundation as well as Kappa, P.T.A., Camp Fire, Chamber of Commerce, and Dallas Health Planning Council.

Her main interest she says is in children and adolescents but as president of the Visiting Nurses Assoc. (with a budget of over \$1 million) she recently signed a contract with the Texas Department of Public Welfare establishing a pilot pro-

gram for home health care services for the elderly. Mitch says, "We feel that institutional care is not as effective as care in the home, that a person can be happy and kept at home with a minimum of services." This program will offer nursing, homemaker and rehabilitative care to both welfare and non-welfare recipients. A day care center for functionally disabled adults will be opened soon. After testing this program the VNA will then write a master plan for the state. Mitch is president-elect for the Dallas Kappas.

"I like volunteering in United Way," **Mary Maxwell Gates**, BII-Washington, said in an understatement. Her election as first woman president of the Seattle United Way was preceded by nearly eight years of work for the organization. "Our whole society is built on volunteers, and on the kinds of service volunteers provide. Society couldn't afford to pay for those services, so I don't really feel volunteers are taking jobs away from someone else," Mary said. Continuing her enthusiastic plug for UW Mary mentioned, "the purpose of United Way is to bring agencies together to assist them with fund raising so costs in terms of money and manpower would be low." Mary has also just been appointed a member of the Board of Regents for University of Washington!

Edith Louise Gardner, Ψ-Cornell, is the new president of Katharine Gibbs School—long known for developing the standards for secretarial excellence adopted throughout American business. Miss Gardner earned A.B. and M.A. degrees at Cornell then took the Katharine Gibbs special course for college women and later became administrative assistant to financier Bernard M. Baruch, Jr. She is a member of the Cornell University Council, a former member of its administrative board and a past president of Cornell Women's Club of New York.

Nancy Carpenter Storch, BP^A-Cincinnati, has been named one of ten Women of the Year in the Cincinnati area. She is the mayor of Milford, Ohio, having been elected to the City Council in 1971. A teacher by profession, she is the mother of four children.

Nancy Sundmacher Baird, ΔΓ-Michigan State, was the national winner of a Time-Life Award as editor of "the most improved educational publication in the periodical category." Her winning publication is the newsletter of Catlin Gabel School in Portland.

Monny Bennett Postle, BN-Ohio State, was one of five women honored for voluntary community service to the Columbus, Ohio area by the Upper Arlington, Ohio Rotary Club. President of the Upper Arlington Board of Education, chairman of the Junior League Education Study Committee, Monny was named the distinguished alumna of the Ohio State University College of Home Economics.

Barbara Whelpton, ΔA-Miami, was one of four persons named as Citizens of the Years for long-time community service in the Oxford, Ohio area. She has been active in the League of Women Voters, Planned Parenthood, United Presbyterian Church, Community Action Council, Welfare Medical Board, and the Head Start program.

Edith Kinney Gaylord Harper, ΔZ-Colorado College, has been elected to a six-year term on the board of Colorado College in Colorado Springs. Mrs. Harper is secretary of the Oklahoma Publishing Company which publishes the *Daily Oklahoman* and *Oklahoma City Times*. Her newspaper career has included free-lancing in Washington, reporting for the Associated Press in New York and former president of the Women's National Press Club.

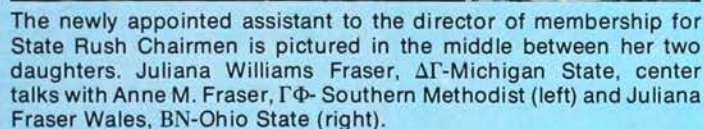
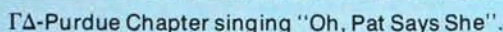

Rush gives us the opportunity to show our true love and sisterly friendship to each other, and each girl who walks through our front door—during rush and throughout the year. Whether active or alum, go with pride and say to all,



"I am a Kappa!"









(from M-Butler Rush Booklet)

*"We need to have people who mean something to us. People to whom we can turn, knowing that being with **them** is really coming home."*

(from Beta Delta rush program)

*"Friends are like the warm blue sea,
They splash laughter into your eyes."*

 The University of California at Riverside has invited Kappa Kappa Gamma to colonize on its campus. The colonization of Epsilon Pi Chapter will take place in the fall of 1975.	 The University of Virginia at Charlottesville has invited Kappa Kappa Gamma to colonize on its campus. The colonization of Epsilon Rho chapter will take place in the fall of 1975.	
		
		

MEMBERSHIP CHAIRMEN AND ALUMNAE ADVISERS

Akron, University of—A
September 25 to October 2
or October 6 to October 13
Elizabeth Maria Kovacs, 2939 Wilbanks
Drive, Norton, Ohio 44203
Summer address—Same
Mrs. John Blickle, 423 Baldwin Road, Akron,
Ohio 44312

Alabama, University of—ΠΠ
August 17 to August 22
Katharine Allison Hope, P. O. Box 6183,
University, Ala. 35486
Summer address—1815 Indian Creek Drive,
North, Mobile, Ala. 36607
Mrs. Steven Stratford Phelan, 158 Lucerne
Bld., Birmingham, Ala. 35213

Allegheny College—GP
September to October
Amy Ladd Gilman, P.O. Box 899, Allegheny
College, Meadville, PA 16335
Summer address—45 Rensselaer Dr., Roch-
ester, New York 14618
Mrs. Ronald Westover, Golf View Manor,
1412 Richmond House, Meadville, PA
16335

Arizona, State University—EΔ
 August 10 to August 16
 Pamela Jane Cable, P.O. Box 201, Palo Verde Main, Tempe, AZ 85281
 Summer address: 3012 S. Dromedary Drive, Tempe, AZ 85282

Arizona, University of—ΓΖ
 August 17 to August 25
 Susan Diane Hilton, 1435 E. 2nd Street, Tucson, AZ 85719
 Summer address: 75 Blazer Drive, Globe, AZ 85501
 Mrs. Robin Sidell-fish, 4802 E. Fort Lowell, Tucson, AZ 85712

Arkansas, University of—ΓΝ
 April 3 to April 6
 Christie Ann Stobaugh, 800 West Maple, Fayetteville, AR 72701
 Summer Address—508 East Broadway, Morrilton, AR 72110
 Mrs. Stephen Swayze, 2866 Sheryl Avenue, Fayetteville, AR 72701

Arkansas, University of, at Little Rock—EΘ
 Barbara Graupner, 2924 S. Taylor, Little Rock, AR 72204
 Summer address—7205 1st, Little Rock, AR 72207
 Mrs. H. H. Michael, 1537 Crestwood, N. Little Rock, AR 72216

Auburn University—EH
 Sharon Louise Blankenship, Dorm 2 Auburn University, Auburn, AL 36830
 Summer address—600 Stonehaven Road, Birmingham, AL 35226
 Mrs. Thomas M. Pullen Jr., P.O. Box 1687, Auburn, AL 36830

British Columbia, University of—ΓΥ
 September 18 to September 28
 Linda Diane Yorke, Panhellenic House U.B.C., Vancouver, B.C. Canada
 Summer address—6575 Adera Street, Vancouver British Columbia V6P 5B9
 Mrs. Verna Newson, 6340 Blenheim, Vancouver British Columbia Canada

Bucknell University—ΔΦ
 February 2 to February 14
 Patricia May Lombard, C1063 Bucknell University, Lewisburg, PA 17837
 Summer address—34 Highlander Drive, Scotch Plains, NJ 07076
 Mrs. William Sherman Doeblor III, P.O. Box 13, Montandon, PA 17850

Butler University—M
 August 24 to August 30
 Karen Kay Hungerford, 821 West Hampton Drive, Indianapolis, IN 46208
 Summer address—R.R. 6, Rochester, IN 46975
 Mrs. Robert E. Tharp, 8136 Ecole St., Indianapolis, IN 46240

California State University at Fresno—ΔΩ
 August 25 to August 31
 Jean Draves, 5347 Millbrook, Fresno, CA 93710
 Summer address—44609 Stanridge, Lancaster, CA 93534
 Mrs. Peter Van Vleet, 275 W. San Madele, Fresno, CA 93704

California State University at Northridge—EΞ
 September 13 to September 18
 Cindy Lynn Tanaka, 14671 Clymer Street, Mission Hills, CA 91345
 Summer address—Same
 Mrs. William M. Hooker, 19333 Halsted, Northridge, CA 91324

California, University of—Π^Δ
 April 1 to April 14 Informal
 Anne Simmons Brush, 2328 Piedmont Avenue, Berkeley, CA 94704
 Summer address—68 Unclon Avenue, Piedmont, CA 94611
 Mrs. Frank Jordan, 28 Bellevue Avenue, Piedmont, CA 94611

California, University at Davis—EO
 September 28 to October 4
 Patricia Gail Vivado, 114 Beckett Hall, Davis, CA 95616
 Summer address—114 Granville Way, San Francisco, CA 94127
 Mrs. Edward Hurley, P.O. Box 3005, El Marcero, CA 95618

California, University at Los Angeles—ΓΞ
 September 13 to September 20
 Cynthia Ann Clark, 744 Hilgard Avenue, Los Angeles, CA 90024
 Summer address—1337 North Hollydale, Fullerton, CA 92631
 Mrs. Stanley E. Savage, 1295 Sherwood Road, San Morino, CA 91108

Carnegie-Mellon University—ΔΞ
 September to October
 Barbara McAuley, 3D-1066 Morewood Avenue
 Summer address—507B Todd Street, Pittsburgh, PA 15221
 Mrs. Alfred Mengato, 24 Churchill Road, Pittsburgh, PA 15235

Cincinnati, University of—BP^Δ
 September 27 to October 14
 Kathleen Ann Callahan, 2801 Clifton Avenue, Cincinnati, OH 45220
 Summer address—3150 Victoria Avenue, Cincinnati, OH 45208
 Mrs. Eric Schaumlöffel, 3181 Epworth Avenue, Cincinnati, OH 45211

Clemson University—EM
 August 19 to August 24
 Elizabeth Alice Webster, P.O. Box 2478, Clemson, SC 29632
 Summer address—310 Tara Trail, Atlanta, GA 30327
 Mrs. Kenneth Torr, Jr., R.R.#6 Northwoods Sub., Seneca, SC 29678

Colorado College—ΔΖ
 October 1 to October 6
 Marla Borowski, 1100 Wood Avenue, Colorado Springs, CO 80903
 Summer address—544 Hall Avenue, Grant, NE 69140
 Mrs. Kent Olin, 1326 North Cascade, Colorado Springs, CO 80903

Colorado State University—EB
 August 29 to September 2
 Patricia Ann Bever, 729 South Shields, Ft. Collins, CO 80521
 Summer address—842 Grant Avenue, Longmont, CO 80501
 Mrs. Paul Gale Craft, 1840 Dayton Drive, Ft. Collins, CO 80521

Colorado, University of—BM
 Mary McGrath, 1134 University, Boulder, CO 80303
 Summer address—1490 Lindley Way, Boulder, CO 80303
 Mrs. John Hamilton, 3747 Spring Valley Road, Boulder, CO 80302

Connecticut, University of—ΔM
 February 3 to February 19
 Lynn Maureen McArthur, Woodhaven Park Apts., #5, Cisar Road, Storrs, CT 06268

Summer address—446 Riverdale Drive, Stratford, CT 06497
 Mrs. Donald Hofferberth, University Estates, Storrs, CT 06268

Dennison University—ΓΩ
 September to October
 Jean Ellen Palmer, Slayter Hall P.O. Box 2363, Denison University, Granville, OH 43023
 Summer address—179 Woodstock Lane, Villanova, PA 19085
 Mrs. Donald Watkins Voehlker, 259 Loveman Avenue, Worthington, OH 43085

DePauw University—I
 August 26 to September 7
 Lesley Gorog, 507 South Locust Street, Greencastle, IN 46135
 Summer address—125 Park Avenue, Dayton, OH 45419
 Mrs. Donald Dalbey, 68 Heritage Drive, Terre Haute, IN 47803

Drake University—ΓΘ
 August 24 to September 1
 Bonnie Gayle Barnes, 1305 34th Street, Des Moines, IA 50311
 Summer address—R.R. Box 240, Keokuk, IA 52632
 Mrs. John S. Barnard, 3810 Urbandale, Des Moines, IA 50311

Duke University—ΔB
 January 18 to February 2
 Julie Remter, 4910 Duke Station, Durham, NC 27706
 Summer address—561 Woods Lane, Grosse Pointe, MI 48236
 Mrs. David Branson Gilbert, 3212 Pinafore Drive, Durham, NC 27705

Emory University—EE
 September 20 to September 25
 Janet Patricia Atkins, P.O. Box 21087 Emory University, Atlanta, GA 30322
 Summer address—Dunwoody Road N.E., 4030 Peachtree, Atlanta, GA 30342
 Mrs. Samuel Monroe Howell III, 1148 Woodland Avenue, Apt. #14, Atlanta, GA 30324

Florida State University—EZ
 September 15 to September 21
 Janet Leigh Haworth, 528 West Jefferson Street, Tallahassee, FL 32301
 Summer address—3515 Staunton Avenue, Charleston, WV 25304
 Mrs. Gary Edwin Winchester, 8007 Sharon Dr., Tampa, FL 33617

George Washington University—ΓΧ
 September 4 to September 30
 Katherine Alice Lipps, 824 Elaine Ct., Alexandria, VA 22308
 Summer address—Same
 Miss Mary Ann Hall, 1109 Prince Street, Alexandria, VA 22314 Annandale, VA 22003

Georgia, University of—ΔΥ
 Laurie Hodges, 440 South Milledge Avenue, Athens, GA 30601
 Summer address—Same
 Mrs. Jim Hudson, 100 Tanglewood Dr., Athens, GA 30601

Hillsdale College—K
 September 7 to September 26
 Deirdre Lynn Flower, 221 Hillsdale Street, Hillsdale, MI 49242
 Summer address—5 Sabre Cay, Naples, FL 33940
 Mrs. Ora Lavern Giauque, 2412 Brookview Drive, Toledo, OH 43615

Idaho, University of—BK
 August 16 to August 19
 Stacie Margaret Quinn, 805 Elm Street,
 Moscow, ID 83843
 Summer address—4205 Edgemont Road,
 Boise, ID 83704
 Miss Cheryl Ann Stone, 1725 12th
 Street, Idaho Falls, ID 83401

Illinois, University of—BA
 September 19 to September 28
 Brenda Kathreen Walraven, 1102 South Lin-
 coln Avenue, Urbana, IL 61801
 Summer address—111 Baker Lane, Barton-
 ville, IL 61607
 Mrs. Joseph Zalar, 1405 South Prospect,
 Champaign, IL 61820

Illinois Wesleyan University—E
 September 6 to September 10
 Nancy Ann Stoerzbach, 5812 Iris Lane,
 Lisle, IL 60532
 Summer address—Same
 Mrs. Sara Henderson, 1009 E. Grove St.
 Apt. D1, Bloomington, IL 61701

Indiana University—Δ
 January 6 to January 11
 Paula Barclay Rene, 1018 East Third Street,
 Bloomington, IN 47401
 Summer address—7702 Candlewood Lane,
 Indianapolis, IN 46250
 Mrs. James Sinclair, 345 Indiana Avenue,
 Sullivan, IN 47882

Iowa State University—ΔO
 August 27 to September 3
 Linda Leigh Renk, 120 Lynn, Ames, IA
 50010
 Summer address—768 Terrace Lane Wino-
 na, MN 55987
 Mrs. George Pickett Wilson III, 129 South
 Russell, Ames, IA 50010

Iowa, University of—BZ
 August 20 to August 27
 Judith Allyn Hopkins, 728 East Washington,
 Iowa City, IA 52240
 Summer address—3832 Bever Avenue, S.E.,
 Cedar Rapids, IA 52403
 Mrs. John S. Koza, 12 Green Mt. Drive,
 Iowa City, IA 52240

Kansas State University—ΓA
 August 14 to August 19
 Laura Eloise Alderson, 517 Fairchild, Man-
 hattan, KS 66502
 Summer address—9401 Wenonga Road, Lea-
 wood, KS 66206
 Mrs. Philip B. Wilson, 3109 Heritage Court
 Apt. 29, Manhattan, KS 66502

Kansas, University of—Ω
 August 14 to August 17
 Mary Kathryn Streepy, Gower Place,
 Lawrence, KS 66044
 Summer address—5 Pawnee, Hutchinson,
 KS 67501
 Mrs. Philip Black, P.O. Box 13409, Ed-
 wardsville, KS 66113

Kentucky, University of—BX
 August 17 to August 26
 Yvonne LaCroix Drumm, 238 East Maxwell
 Street, Lexington, KY 40508
 Summer address—Same
 Lexington, Kentucky 40508
 Mrs. Peter Perlman, 3021 Montavesta Drive,
 Lexington, KY 40502

Louisiana State University—ΔI
 August 17 to August 22
 Catherine Cunningham Barry, P.O. Box
 17380-A, Baton Rouge, LA 70803
 Summer address—1427 Marengo Street, New
 Orleans, LA 70115

Miss Jennie Seals, 124 North Parkview
 Place, Baton Rouge, LA 70815

Manitoba, University of—ΓΣ

Maryland, University of—ΓΨ
 September 2 to September 18
 Mary Elizabeth Young, 7407 Princeton
 Avenue, College Park, MD 20740
 Summer address—9816 Canal Road, Gaith-
 ersburg, MD 20760
 Mrs. Richard Henson, P.O. Box 177-1, R.R.
 #5, Frederick, MD 21701

Massachusetts, University of—ΔN
McGill University—ΔΔ
Miami University—ΔA
 September 16 to September 26
 Mary Ann Stirling, 8728 Shagbark Dr., Cin-
 cinnati, OH 45242
 Summer address—
 Mrs. Werneth Avril, 4223 Cincinnati Brook-
 ville Road, Hamilton, OH 45103

Miami, University of—ΔK
 Diane Black, 10000 Old Cutler Road, Miami,
 FL 33156
 Summer address—Same
 Mrs. Valerie Baumbach, 8284 S. W. 197th
 Terrace, Miami, FL 33157

Michigan State University—ΔΓ
 October 4 to October 14
 Elizabeth Weller, 605 M.A.C. Avenue, East
 Lansing, MI 48823
 Summer address—183 South Minges Road,
 Battle Creek, MI 49017
 Mrs. Heath C. Steele, 4521 Oakwood Blvd.
 Okemos, MI 48864

Michigan, University of—BA
 September 21 to September 28
 Gail Ann Gordon, 1204 Hill, Ann Arbor,
 MI 48104
 Summer address—22338 Tireman, Detroit,
 MI 48239
 Mrs. Stuart Ward Williams, 2156 Runny-
 mede Blvd., Ann Arbor, MI 48104

Minnesota, University of—X
 Laura Lee Anderson, 329 10th Avenue S.E.,
 Minneapolis, MN 55414
 Summer address—4517 Durham Drive,
 Edina, MN 55435
 Mrs. Kathryn Joyce May, 1509 Fairmont
 Avenue, St. Paul, MN 55105

Mississippi, University of—ΔP
 August 24 to August 29
 Debra Kay Holloway, P.O. Box 5614, Uni-
 versity, MS 38677
 Summer address—600 Chapman Street, In-
 dianola, MS 38751
 Mrs. Oscar Knox Gary, 404 South 11th
 Street, Oxford, MS 38655

Missouri, University of—Θ
 August 20 to August 24
 Linda Rogers Lewis, 512 Rollins, Columbia,
 MO 65201
 Summer address—828 Culloden Street,
 Kirkwood, MO 63122
 Mrs. Norman Graves Benedict, 511 South
 Glenwood, Columbia, MO 65201

Monmouth College—A^Δ
 Cindy Leitner, McMichael Hall, Monmouth
 College, Monmouth, IL 61462

Summer address—456 Roslyn Rd., East
 Dundee, IL 60118
 Mrs. Donald Wills, 1048 E. Euclid Ave.,
 Monmouth, IL 61462

Montana, University of—BΦ
 Kimberly Dawn Johnson, 1005 Gerald Ave-
 nue, Missoula, MT 59801
 Summer address—2904 Joan Lane, Billings,
 MT 59102
 Mrs. Dick Hughes, 1145 Eaton, Missoula,
 MT 59801

Nebraska, University of—Σ
 August 21 to August 23
 Nancy Nordstrom, 616 N. 16th, Lincoln,
 NE 68508
 Summer address—4040 Calvert, Lincoln,
 NE 68506
 Mrs. Gary Thornam, 827 South 30th, Lin-
 coln, NE 68510

New Mexico, University of—ΓB
 August 16 to August 21
 Rebecca Leigh Lewis, 1620 Mesa Vista N.E.,
 Albuquerque, NM 87106
 Summer address—1505 Girard S.E., Albu-
 querque, NM 87106
 Mrs. John Miller Clark, 1331 Odum Drive,
 S.E., Albuquerque, NM 87108

North Carolina, University of—EF
 September 1 to September 9
 Nancee Elaine Hedrick, 302 Pittsboro Street,
 Chapel Hill, NC 27514
 Summer address—2810 Wintergreen Drive,
 Charlotte, NC 28211
 Ms. Martha Thornton, P.O. Box 8, Roles-
 ville, NC 27571

**North Dakota State University of Agriculture
 and Applied Sciences—ΓT**
 September 13 to September 20
 Michelle Marie Anderson, 2843 North Maple
 Street, Fargo, ND 58102
 Summer address—2843 N. Maple Street,
 Fargo, ND 58102
 Mrs. William Sturdevant, 2109 South 7th
 Street, Moorhead, MN 56560

Northwestern University—Y
 September 27 to October 11
 Ann Lowry Benedek, 1871 Orrington Ave-
 nue, Evanston, IL 60201
 Summer address—213 Austin, Park Ridge,
 IL 60068
 Mrs. Douglas Catoire, 1717 Harrison, Evan-
 ston, IL 60201

Ohio State University—BN
 September 28 to October 5
 Deborah Lee Hauck, 55 East 15th Avenue,
 Columbus, OH 43210
 Summer address—6226 Elmhill, Cincinnati,
 OH 45211
 Mrs. John Lucks, Jr., 5918 Harlem Road
 R.R. 3, Westerville, OH 43081

Ohio Wesleyan University—P^Δ
 September 21 to September 28
 Beth Ann Ramsey, 321 Hays Hall, Delaware,
 OH 43015
 Summer address—2064 Longe Ridge Road,
 Stanford, CT 06903
 Mrs. Edward L. Cassier, 175 N. Franklin,
 Delaware, OH 43015

Oklahoma State University—ΔΣ
 August 15 to August 21
 Nancy Trimble, 1212 West 4th, Stillwater,
 OK 74074
 Summer address—3108 Kerry Lane, Okla-
 homa City, OK 73120
 Mrs. Bob Soper, 2621 Kent, Oklahoma City,
 OK 73120

Oklahoma, University of—BΘ

Melissa Ann Boucher, 700 College, Norman, OK 73069

Summer address—4766 E. 114th St., Tulsa, OK 74136

Oregon State University—ΓM

Marianne Shields, 1335 N. W. Van Buren, Corvallis, OR 97330

Summer address—k/o Pat Owens, Box 6171, Kennewick, WA 99336

Adviser—Mrs. Michael W. Dolby, 3210 N.W. Elmwood Dr., Corvallis, OR 97330

Oregon, University of—BΘ

Pennsylvania State University—ΔA

September 8 to September 26

Cynthia Ann Taylor, 208 Cooper Hall, University Park, PA 16802

Summer address—1009 Boyer Road, Erie, PA 16511

Miss Frances Ann Riley, P.O. Box 314, Boalsburg, PA 16827

Pennsylvania, University of—BA

September to November - Informal

Ann Rhoads, 3627 Locust Walk, Philadelphia, PA 19174

Summer address—2201 Paper Mill Road, Huntington Valley, PA 19016

Miss Beth Sharp, 100 Beardwood, Ursinus College, Collegeville, PA 19426

Pittsburgh, University of—ΓE

September 11 to October 6 - Informal

January 8 to February 1 - Formal

Helen Margaret Tremont, 4401 Bayard, Pittsburgh, PA 15213

Summer address—2122 Neal Drive, McKeesport, PA 15135

Mrs. Frank B. Phillips, 2844 Laural Oak Drive, Apt. H4, Allison Park, PA 15101

Puget Sound, University of—EI

August 23 to August 31

Kristin Rae Judson, Smith Hall, University of Puget Sound, Tacoma, WA 98416

Summer address—P.O. Box 33, Lynden, WA 98264

Mrs. Richard Carl King, 1436 North Bennett, Tacoma, WA 98406

Purdue University—ΓΔ

January 8 to January 12

Catherine Ann Arthur, 325 Waldron Street, West Lafayette, IN 47906

Summer address—4030 North Riverside, Columbus, IN 47201

Mrs. F. Erle Cavette, 725 Bexley, West Lafayette, IN 47907

Rollins College—ΔE

St. Lawrence University—BB^Δ

February 2 to March 6

Marianne Knight, 45 East Main Street, Canton, NY 13617

Summer address—113 Clover Lane, Ithaca, NY 14850

Mrs. Hugh Gunnison, Jr., 11 Harrison Street, Canton, NY 13617

South Carolina, University of—EK

September 3 to September 13

Nancy Lynn Slusser, 514 Woodrow Street, Apt. F., Columbia, SC 29205

Summer address—Same

Mrs. James Robert Curlee III, 3964 Apian Way, West Columbia, SC 29169

Southern California, University of—ΔT

August 31 to September 6

Jennifer Suzanne Booty, 929 West 28th Street, Los Angeles, CA 90007

Summer address—2739 Windover Drive, Corona Del Mar, CA 92625

Mrs. Richard F. Siefert, 2455 Adair Street, San Marino, CA 91108

Southern Methodist University—ΓΦ

January 13 to January 18

Donna Lynn Wyatt, 3110 Daniels, Dallas, TX 75205

Summer address—3932 Pembroke, Mobile, AL 36608

Mrs. Robert H. Mills, 6131 Lupton, Dallas, TX 75225

Syracuse University—BT

September to October

Cathy Ellen Merinoff, 743 Comstock Avenue, Syracuse, NY 13210

Summer address—225 Highbridge Street, Fayetteville, NY 13066

Mrs. Daniel Earl Eakon III, 7558 Glencrest Avenue, Liverpool, NY 13088

Tennessee, University of—EA

September 19 to September 28

Janice Mae Coopwood, P.O. Box 83, Andy Holt Avenue, Knoxville, TN 37916

Summer address—329 Forest Oak Drive, Knoxville, TN 37916

Miss Peggy L. Luttrell, 6625 Lillian Drive, Knoxville, TN 37920

Texas Christian University—EA

August 20 to August 26

Karyn Dean McLaughlin, P.O. Box 30154, Texas Christian University, Ft. Worth, TX 76129

Summer address—Same

Mrs. Scott Webber III, 5100 Cordova Avenue, Ft. Worth, TX 76133

Texas Tech University—ΔΨ

August 23 to August 30

Melissa Susan Walker, 4901 4th Street #603, Lubbock, Texas 79406

Summer address—6117 Adirondack, Amarillo, TX 79106

Mrs. Frank Osborne, 4101 62nd Drive, Lubbock, TX 79413

Texas, University of—BE

August 24 to August 31

Jane Elizabeth Strauss, 2001 University Avenue, Austin, TX 78705

Summer address—5100 Park Lane, Dallas, TX 75220

Mrs. William Holland Page, 2101 Robin Hood, Austin, TX 78703

Toronto, University of—BΨ

September 16 to September 29

Caroline Joyce Patrick, 32 Madison Ave., Toronto, Ontario M21 231

Summer address—140 Fenn Avenue, Willowdale, Ont., Canada M25 1X6C

Tulane University—BO

September 21 to September 28

Karen Ann Keil, P.O. Box c693 Newcomb Place, New Orleans, LA 70118

Summer address—1800 Dakar Road East, Ft. Worth, TX 76116

Mrs. James G. Saalfied, 6304 Wilty Street, Metairie, LA 70003

Tulsa University—ΔΠ

August

Barbara Ann Busse, 3146 East 5th Place, Tulsa, OK 74104

Summer address—675 West Lockwood Avenue, St. Louis, MO 63119

Mrs. Robert J. Riggs, Jr., 1820 East 37th, Tulsa, OK 74105

Utah, University of—ΔH

September 22 to September 27

Vicki Lynn Jensen, 33 South Wolcott, Salt Lake City, UT 84102

Summer address—1398 Roxbury Road, Salt Lake City, UT 84108

Mrs. D. Jay Gamble, 1956 Yalecrest Ave., Salt Lake City, UT 84108

Vanderbilt University—EN

September 13 to September 20 - Informal

Suzanne Rogacz, P.O. Box 3937 Station B, Nashville, TN 37235

Summer address—R.R. 1 Box 305, Andrews NC 28901

Miss Elizabeth McDonald Brandon, 600 Whispering Hills Drive, Nashville, TN 37211

Washington State University—ΓH

September 7 to September 12

Gail Jean Johnson, N.E. 800 Campus, Pullman, WA 99163

Summer address—4423 S. Napa, Spokane, WA 99203

Mrs. James E. Hutsinpillar, 4314 South Martin, Spokane, WA 99203

Washington University—ΓI

August 30 to September 10

Elizabeth Grace Mulcahy, 1100 Schutte Road, Creve Coeur, MO 63141

Summer address—Same

Mrs. David W. Huhn, 810 Dutch Mill Drive, Manchester, MO 63011

Washington, University of—BII

September 18 to September 24

Janis Lynn Hyde, 4504 18th N.E., Seattle, WA 98105

Summer address—6015 N.E. Keswick Drive, Seattle, WA 98105

Mrs. Patrick Schultz, 4130 Bagley North, Seattle, WA 98105

West Virginia University—BY

September 1 to September 30

Melanie Logan Smith, 265 Prospect Street, Morgantown, WV 26505

Summer address—R.R. 11 Box 421, Morgantown, WV 26505

Mrs. Stephen H. Stecker, 301 Wagner Street, Morgantown, WV 26505

Whitman College—ΓT

September 1 to September 6

Madeleine Kay Robertson, P.O. Box 1233 Whitman College, Walla Walla, WA 99362

Summer address—10828 S.E. 14th, Bellevue, WA 98004

Mrs. Larry Bealaurier, 1729 Hilbrooke Drive, Walla Walla, WA 99362

College of William and Mary—ΓK

January 13 to January 17 - (deferred)

Alice Hamilton Jackson, 1 Richmond Road, Williamsburg, VA 23185

Summer address—6 Dogwood Drive, Manakin, VA 23103

Mrs. Donald M. Duguid, 284 E. Queens Dr., Williamsburg, VA 23185

Wisconsin, University of—H

September 6 to September 16

Bonnie Schmidt, 601 North Henry Street, Madison, WI 53703

Summer address—2645 North Lefebvre Avenue, Wauwatosa, WI 53213

Mrs. John J. Oros, 6302 Mineral Point Road #101, Madison, WI 53705

Wyoming, University of—ΓO

August 21 to August 27

Patricia Lee Geesey, KKG University Station, Laramie, WY 82070

Summer address—Same

Mrs. Rebecca Jane Noecker, 1305 Kearney, Laramie, WY 82070



pick

K

a

p

p

a!

for—

- Kappa is** *The contentment of friendships but never the complacency of the clique.*
-** *the encouragement of individual development instead of strict conformity to the group.*
-** *the curiosity to learn and to achieve, not limited to the quest for grades, not to a special time of life.*
-** *the joy of serving others without the smugness of the do-gooder.*
-** *the pride in a great heritage of a sound organization, but never the self-satisfaction of the status quo.*
- Kappa is** *the ability to build on yesterday while doing today . . . as a preparation for tomorrow.*

(from I'E-Univ. Pittsburgh, Rush Booklet)

Maggie MacDonald, ΓΔ-Purdue, was membership chairman where a deferred rush system makes membership selection a year around consideration. New Graduate Counselor for Vanderbilt, EN.



Bunny Gerner, ΓΞ-UCLA, lives in Houston, Texas, and serves as Texas State Chairman.



Jan Nagel, ΓI-Washington Univ. in St. Louis, Mo., serves as president of her chapter and as past membership chairman on this urban campus where interest in rush is on a person to person basis.

Jan McAllister, ΔP-Mississippi, is a transplanted southerner living in New Jersey but having served as Mu PDC and newly appointed chairman of pledge programs.



Imagine if you can a big round table in the conference room at Fraternity Headquarters in Columbus, Ohio. Sitting at the table are some of the actives and alumnae most interested in our program of membership selection. They are gathered here from all parts of the country to brainstorm, discuss, and problem solve some of the most basic ingredients of rush.

They are introduced by their photos so join in the discussion of *what you feel is the single most important ingredient of successful rushing?*

Jan McAllister: "Ingredient" reminds me of cooking. If you are making meringue and don't add the egg whites, the results are rather dismal. The same is rush. Serving super refreshments, performing hysterical professional skits, and securing 500 references won't lead to a successful rush unless we also get to know each rushee and they us. And, when we know a rushee by her looks and what or how much she says at a party we are much like the cook who adds a dash of sugar instead of the called-for cup. *We have to know the "whole person" . . . her talents, potential, inner personality, and abilities.*"

Maggie: That's right! The single most important ingredient would have to be *realness*. We as Kappas are out to "sell" our sisterhood and to do this we must relate to individuals,

A Roundtable Discussion

(Its creative potential . . .

communicate Kappa to them, its strengths and weakness, let them see Kappa as a real place to grow. We cannot present Kappa as it is not; we must be real people with a real *desire to share* the goodness of Kappa with them. Only then will real people want to share life with us!

Jan Nagel: Learning how to interact with others, whether it be with a concentrated effort or not is vital. Every Kappa must have the vital knowledge and *desire to share* by giving part of herself.

Bunny: It is this concern to *help another individual enjoy* a situation, *be at ease and comfortable* that is essential to good rushing. Coupled with the realism that Maggie mentions which emerges as *honesty* and *sincerity*, it really works. I would add to our "pot" of ingredients *enthusiasm*, though it cannot stand alone, and a *positive attitude*.

Cindy: This positive attitude I see as *unity* on the part of the chapter, adviser, alumnae, Panhellenic . . . everyone concerned with rush. It seems to me that when this unity is present it makes rushing rewarding for those involved, which in turn attracts potential members.

Mary Flo: It all gets down to a *positive attitude* . . . an optimistic outlook, a cooperative nature, and an assurance that as Kappa we have something important to share.

Cherry: What an unfair question! My first thought, like the others, is a *sincere personal contact* on the part of chapter members . . . but the more I think about it there are *multiple ingredients*. You also have to have good planning, bookkeeping, effective communication, and the ability to see and talk about Kappa in concrete tangible terms.

Polly: I am glad you said that, Cherry. The question is deceptively simple. When I attempt to isolate any area of rush as **THE MOST IMPORTANT**, whether that area be spirit, knowing what to look for, getting to know the rushees, good selection techniques, and proper use of references, it soon becomes clear that all phases of rush are so interlocking and so interdependent that no one single area can be called the most important. May I beg the question. What this question points out to me is that a chapter must through preparation, workshops, and hard work during rush, *be prepared in all vital areas*.

WHAT ARE THE QUALITIES TO LOOK FOR IN POTENTIAL KAPPAS?

Jan N: Warm bodies . . . I mean someone who makes you feel good inside when you are with them. Girls that have potential, and are willing to share their experiences and help your chapter.

Mary Flo: Right, Jan . . . the key word is potential. We look for a spark of something special, and this spark is clearly visible to all who look with Kappa ideals in mind and makes for an undeniable mutual attraction.

Cherry: I believe we need to stress responsibilities of fraternity membership and the part she is expected to play. I still

Of Membership

its sticky wickets.)

By Sally Moore Nitschke
BN-Ohio State
Director of Membership

rely on background (particularly from the standpoint that her family will understand the commitment she is making), scholarship, character, and propensity to group activities. She must adapt to the group dynamics of living together. We need honest discussion, personal contact with prospective members.

Bunny: Like you, Cherry, I believe that character, that undefinable quality that makes for the strength of Kappa from pledge to alumnae, and scholarship are vital. Also remember the strength Kappa has in our legacies.

Jan Mc: "Inner personality" may not be a correct term but I mean ability to work and live with other people, ability to lead and follow. Potential is my favorite word too. Kappa can and should draw out good qualities from a pledge which she herself may not realize she has.

Maggie: I am not sure that actives and alum see eye-to-eye on what makes a girl a good Kappa. Maybe the alums lean more to the girl who is a legacy or a quiet, academically oriented girl. Actives on the other hand look for girls who will add spark and individuality to the house, someone outgoing and enthusiastic. On the whole I believe alums are pleased with the girls the active chapter chooses as pledges.

Cindy: Actives look at rushees in terms of a four-year college commitment while most alumnae seem to view the selection process from the vantage point of long-term involvement. Most often a good active will make a good alumna.

Polly: Actives and alumnae don't always look for the same things in prospective members. But neither do we as individuals.

HOW CAN KAPPA'S REFERENCE SYSTEM BUILD GOOD COMMUNICATION?

Mary Flo: A reference is the most vital piece of communication between actives and alums. Their opinions and information can give us a valuable insight into a girl's past, which can be helpful because some girls don't show us their best during a rush situation. If a reference is taken either too lightly or too seriously it can hinder a chapter in its selection. A reference should be considered just that . . . an added insight!

Jan Mc: That's just right . . . it shows actives and alums they are working toward the same goals.

Polly: Good prompt communication and mutual respect make the reference system work.

Cindy: But we all admit the reference system still is in need of refinements. We must not lose sight of the goal of seeing a girl matched with the group that is most at ease with her and with which she is most comfortable. Good communication must be clear communication. At no point is there a greater need for active and alum to walk in another's moccasins, that is to put ourselves in the other person's position instead of trying so hard to guard our own.



Cherry Ridges, ΔH-Utah, acts as fraternity/sorority adviser at the University of Utah. As well Cherry serves Kappa as the state chairman of Utah.



Cindy Voelker, PΔ-Ohio Wesleyan, acts as membership adviser to ΓΩ-Denison.

Polly Beall, ΓX-George Washington Univ., lives in the Washington, D.C. area serving as Virginia state chairman, is chapter adviser to George Washington Kappas, and also acts as a rush helper traveling to chapters requesting on-site aid during rush.



Mary Flo Squires, ΓΦ-Southern Methodist, served as membership chairman and now as president of her chapter in Dallas, Texas.



Cherry: Firmly believing in the reference system, I feel it still is misunderstood by both groups. Meeting and understanding one another helps communications.

Mary Flo: Poor references don't help . . . an alum should write because she truly wants the girl pledged.

Maggie: Or when alumnae don't answer our first requests . . . or when alums apply pressure.

Bunny: The system breaks down when alums are not aware of fraternity and chapter policies of today . . . we need more education.

Jan N: Actives too cause a breakdown when they do not use references properly and acknowledge their receipt. I like to think of a reference like a decision to accept a blind date. There are few girls who will go out on a blind date without knowing a bit about the boy, and they do ask friends for opinions because they value their judgment. This is the way it should be with references. We value the alumnae's judgment, there we want their opinions.

Now, here is a challenge! Define rush in a single sentence . . . just one response is . . . "Rush is the process, privilege, and responsibility of selecting new members thereby helping to determine and define the future of individual, chapter and Fraternity."



RUSH is a mul

It's the thrill of working
with others for a common goal

It's teaching and it's learning

It's crying and laughing

It's screaming
and singing
and dancing.

It's the right to choose
new lifetime members
of a very special group,
and it's the obligation to
give careful consideration to your choices.



ude of things....

It's bursting with pride as
you whisper to a rushee
that the girl singing "Over
The Rainbow" is your roommate.

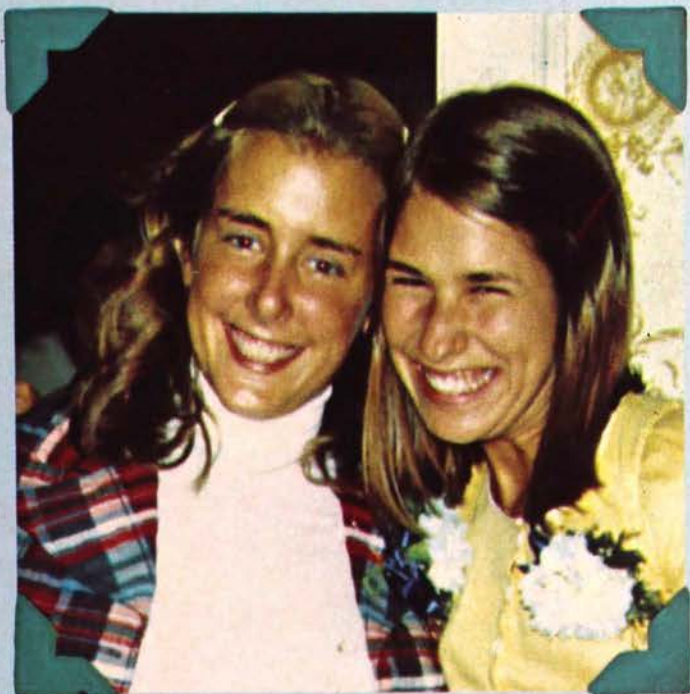

It's being physically and
mentally exhausted with
miles to go and things to do.



And, in spite
of it all...

RUSH.... it's fun!

(from $\Gamma\Phi$ -Southern Methodist Rush
Booklet)

(Photos courtesy of Beta Delta, Gamma
Delta, and Delta Gamma Chapters.)

ALUMNAE MEMBERSHIP REFERENCE CHAIRMEN

ALABAMA

Alabama State Chairman: MRS. EMMETT O. DENDY, #8 Parkwood, Tuscaloosa, Al. 35401
 AUBURN—Mrs. Jay B. Jennings, 206 Conway Trailer Pk., Auburn, Al. 36830
 BIRMINGHAM—Mrs. Willis E. Penfield, Jr., 3109 Warrington Rd., Birmingham, Al., 35223
 GADSDEN—Mrs. Arthur Jon Cook, 210 Hartwood Dr., Gadsden, Al. 35901
 HUNTSVILLE—Mrs. William E. Heidish, 5710 Criner Rd., Huntsville, Al. 35802
 MOBILE—Mrs. John D. Brady, 4538 Kingswood Dr., Mobile, Al. 36608
 MONTGOMERY—Mrs. Jacque Pebworth, 847 Ponce de Leon, Montgomery, Al. 36106
 TUSCALOOSA—Mrs. Luther Richardson, 68 The Highlands, Tuscaloosa, Al. 35401
 WIREGRASS AREA—Mrs. E. Keith Ball, 68 N. Harris Dr., Ft. Rucker, Al. 36360

ALASKA

Alaska State Chairman: MRS. ROBERT BALLOU, S.R.A. Box 26-X, Anchorage, Ak. 99507

ARIZONA

Arizona State Chairman: MRS. HARRISON HOWARD, 4701 N. 68th St., #133, Scottsdale, Az. 85251
 FLAGSTAFF—Mrs. George H. Yard, 411 W. Juniper, Flagstaff, Az. 86001
 PHOENIX—Mrs. John M. Bracken, 5162 N. 45th Pl., Phoenix, Az. 85018
 SCOTTSDALE—Mrs. Robert Van Valer, 6141 Calle Camelia, Scottsdale, Az. 85251
 TEMPE-MESA—Mrs. Brian Cheney, 2259 E. Des Moines, Mesa, Az. 85203
 TUCSON—Mrs. Donald B. Anderson, 8440 E. 20th St., Tucson, Az. 85710

ARKANSAS

Arkansas State Chairman: MRS. JOHN COOPER, JR., 32 DuVall, Bella Vista, Ar. 72712
 FAYETTEVILLE—Mrs. William S. Appleton, Jr., 2300 Ellen, Springdale, Ar. 72764
 FT. SMITH—Mrs. Joe Lambiotte - 5200 South U, #48, Ft. Smith, Ar. 72901
 LITTLE ROCK—Mrs. Thomas Eanes, 901 Silverwood Trail, North Little Rock, Ar. 72116
 NORTH ARKANSAS—Mrs. John B. Kirkley, 509 Elm, Jonesboro, Ar. 72401
 NORTHEAST ARKANSAS—Mrs. Fred N. Bollinger, Jr., Rt. 1, Box 204, Proctor, Ar. 72376
 PINE BLUFF—Mrs. Ronald D. Blankenship, Rt. 1, Box 98, Grady, Ar. 71644
 TEXARKANA—Mrs. John F. Stroud, 206 Georgian Terr., Texarkana, Ar. 75501

CALIFORNIA

California State Chairman: MRS. ROBERT DENEBEIM, 200 St. Francis Blvd., San Francisco, Ca. 94127
 AMADOR VALLEY—Mrs. Ralph E. Clark, 1022 Peppertree Pl., Livermore, Ca. 94550
 ARCADIA—Mrs. I. Fred Sommers, 651 Hampton Rd., Arcadia, Ca. 91006

CARMEL AREA—Mrs. George R. Walker, Box 4338, Carmel, Ca. 93921; Mrs. James Harrison, 26 Alta Mesa Circle, Monterey, Ca. 93940

CENTRAL ORANGE COUNTY—Mrs. Donald O. Craighead, 10362 Prado Woods Dr., Villa Park, Ca. 92667; Mrs. Donald M. Sharpe, 18962 Chadborne Way, Santa Ana, Ca. 92705

CONTRA COSTA COUNTY—Mrs. John DiMugno, 91 St. Patricks Ct., Danville, Ca. 94526; Mrs. Jerry Judd, 377 Fernwood Dr., Moraga, Ca. 94556

EAST BAY—Mrs. Patrick Gilligan, 512 Scenic Ave., Piedmont, Ca. 94611

EAST SAN GABRIEL VALLEY—FRESNO—Mrs. Robert Vaughan, 7439 N. Armstrong, Clovis, Ca. 93612

GLENDALE-BURBANK—Mrs. James G. Patrick, 1350 E. Glenoaks Blvd., Glendale, Ca. 91206

IMPERIAL VALLEY—Mrs. John R. Benson, 426 West "G" St., Brawley, Ca. 92227

KERN COUNTY—Mrs. Charles Kirschenmann, 3601 Christmas Tree Lane, Bakersfield, Ca. 93306

LA CANADA VALLEY—Mrs. David C. Mitchell, 1738 Bonita Vista, La Canada, Ca. 91011

LA JOLLA—Mrs. Robert Beaudette, 8348 Paseo del Ocaso, La Jolla, Ca. 92037

LONG BEACH—Mrs. William Larrenaga, 4300 Birchwood Ave., Seal Beach, Ca. 90740

LOS ANGELES—Mrs. Michael J. Brown, 432 N. McCadden Pl., Los Angeles, Ca. 90004

MARIN COUNTY—Mrs. John L. Muller, 30 Baywood Circle, Novato, Ca. 94947

MODESTO AREA—Mrs. William Metge, 1912 Camelot Ct., Modesto, Ca. 95350

NORTH SAN DIEGO COUNTY—Mrs. John Miller, Gen. Del., Rancho Sante Fe, Ca. 92067

NORTHERN ORANGE COUNTY—Mrs. Carroll Mohr, 9802 Toucan, Fountain Valley, Ca. 92708

PALO ALTO—Mrs. James French, 1550 Portola Ave., Palo Alto, Ca. 94306

PASADENA—Mrs. Cecil L. Withers, 635 Brightside Lane, Pasadena, Ca. 91107

POMONA VALLEY—Mrs. Jan Olaf Johnson, 342 Emerson St., Upland, Ca. 91786

RIVERSIDE—SACRAMENTO VALLEY—Mrs. Sherwood Lawrence, 5260 Bell Wood Way, Carmichael, Ca. 95608

SADDLEBACK-CAPISTRANO VALLEY—Mrs. William Thompson, 26466 El Mar Dr., Mission Viejo, Ca. 92675

SAN DIEGO—Mrs. Thomas Glynn, P.O. Box 734, Bonita, Ca. 92002

SAN FERNANDO VALLEY—Mrs. George B. Cowne, 5461 Newcastle, #17, Encino, Ca. 91316

SAN FRANCISCO BAY—Mrs. Robert Tuller, 2651 Pierce St., San Francisco, Ca. 94123

SAN JOSE—Mrs. Alfonso R. Corral, 1260 Hillsdale Ave., San Jose, Ca. 95118

SAN MATEO—Mrs. Jack D. Froggatt, 1345 San Raymundo Dr., Hillsborough, Ca. 94010

SANTA BARBARA—Mrs. Robert L. Dressel, 695 Avenida Pequena, Santa Barbara, Ca. 93111

SANTA CRUZ COUNTY—Mrs. Samuel S. Stevens, 816 N. Park Way, Santa Cruz, Ca. 95065

SANTA MONICA-WESTSIDE—Mrs. A. J. Marvin, 980 Las Lomas Ave., Pacific Palisades, Ca. 90272

SOUTH BAY—Mrs. Laurence Schnabel, 4008 Miraleste Dr., Miraleste, Ca. 90274

SOUTHERN ORANGE COUNTY—Orange County West: Mrs. Frank Ellis, 9821 Sunstar Circle, Huntington Beach, Ca. 92646; Newport Harbor: Mrs. Gerald Doan, 3040 Java Rd., Costa Mesa, Ca. 92626; Laguna Beach: Mrs. Ron Davis, 2920 Alexander Rd., Laguna Beach, Ca. 92651

STOCKTON—Mrs. Robert P. Fairchild, 3777 N. Wilson Way, Stockton, Ca. 95205

TULARE-KINGS COUNTIES—Mrs. David Cruickshank, 1603 Beverly Dr., Visalia, Ca. 93277

VENTURA COUNTY—Mrs. John J. Toohey, 140 Via Baja, Ventura, Ca. 93003

WESTWOOD—Mrs. Thomas M. Small, 11042 Cashmere St., Los Angeles, Ca. 90049

WHITTIER—Mrs. James A. Albanese, 1010 S. Grossmont Dr., Whittier, Ca. 90601

CANADA

BRITISH COLUMBIA—Miss Anne Connell, 4190 Pine Crescent, Vancouver 9, B.C., Can.

MONTREAL—Mrs. Robin de Schulthess, 3796 Melrose Ave., Montreal, Que., Can. H4A 2S2

TORONTO—Mrs. Richard E. Lint, 5 Dolan Gate, Willowdale, Ont., Can. M2J 2M8

WINNIPEG—Mrs. James Tennant, 34 Lancaster Blvd., Winnipeg, Mb., Can. R3P OE4

COLORADO

Colorado State Chairman: MRS. KENTON RIGGS, 12275 Applewood Knolls, Lakewood, Co. 80215

BOULDER—Mrs. Walter B. Franklin, Jr., 290 Kiowa Pl., Boulder, Co. 80303

COLORADO SPRINGS—Mrs. Lee R. Wills, 1554 Mesa Ave., Colorado Springs, Co. 80906

DENVER—Mrs. Robert K. Hudson, 11953 W. 27th Dr., Lakewood, Co. 80215

FORT COLLINS—Mrs. William Gunn, 1613 Scarborough, Fort Collins, Co. 80521

GRAND JUNCTION—Mrs. Robert Packard, Jr., 1502 E. Sherwood Dr., Grand Junction, Co. 81501

GREELEY—Mrs. Charles T. Jobe, 2628 Belair Lane, Greeley, Co. 80631

PUEBLO—Mrs. Henry F. Anton, Jr., 1925 Greenwood, Pueblo, Co. 81003

CONNECTICUT

Connecticut State Chairman: MRS. JAN B. BARLOW, 188 Argyle Ave., West Hartford, Ct. 06107

FAIRFIELD COUNTY—Mrs. Robert

Ziegenhagen, 9 Edgerton Ct., Darien, Ct. 06820
HARTFORD—Mrs. Edwin C. Burke, 50 Sunrise Hill Dr., W. Hartford, Ct. 06107
NEW HAVEN—Louise Laine, 23 Riverside Dr., Clinton, Ct. 06412

DELAWARE

DELAWARE—Mrs. John O. Foote, 2121 Valley Rd., Wilmington, De. 19810

DISTRICT OF COLUMBIA

WASHINGTON, D.C. - SUBURBAN
MARYLAND—Mrs. William E. Hoge, 8801 Cold Spring Rd., Potomac, Md. 20854

ENGLAND

LONDON—Mrs. John A. Brister, 5 Sunset Ave., Woodford Green, Essex, England

FLORIDA

Florida State Chairman: MISS MARSHA LOVE, 1210 N.E. 8th St., Delray Beach, Fl. 33444

BREVARD COUNTY—Mrs. Joe Sanchez, 50 Camelia Ave., Satellite Beach, Fl. 32935
CLEARWATER BAY—Mrs. Robert E. Hoerter, Jr., 1971 Horseshoe Bend Rd., Dunedin, Fl. 33528

FT. LAUDERDALE—Mrs. George T. Stevens, 1785 S.E. 10th St., Ft. Lauderdale, Fl. 33316

GAINESVILLE—Mrs. Felice Pralle, 2701 N.W. 23rd Blvd., Apt. Q-132, Gainesville, Fl. 32601

INDIAN RIVER—Mrs. Norman E. Miller, Jr., P.O. Box 1946, Vero Beach, Fl. 32960

JACKSONVILLE—Mrs. James C. Pruett, 1444 Avondale Ave., Jacksonville, Fl. 32205; Jody Cox, 4301 Confederate Pt. Rd., Apt. 155, Jacksonville, Fl. 32210

MIAMI—Mrs. Robert Freyer, 1805 Ferdinand Ave., Coral Gables, Fl. 33134

PALM BEACH COUNTY—Mrs. Robert Davenport, 895 Patrick Lane, West Palm Beach, Fl. 33406

ST. PETERSBURG—Mrs. Robert E. White, 746 17th Ave., N.E., St. Petersburg, Fl. 33704

SARASOTA COUNTY—Mrs. Milton Hess, 2524 Colony Terr., Sarasota, Fl. 33579

TALLAHASSEE—Mrs. K. O. Kuersteiner, 308 E. Lakeshore Dr., Tallahassee, Fl. 32303

TAMPA—Mary Kay Pippin, 3424 Carlton Arms Circle, Apt. A, Tampa, Fl. 33614

WINTER PARK—Mrs. Howard W. Seibert, 341 N. Interlachen Ave., Winter Park, Fl. 32789

GEORGIA

Georgia State Chairman: MRS. JANE R. PIERSON, 290B Lakemoore Dr., N.E., Atlanta, Ga. 30342

ATHENS—Mrs. Thomas M. Tillman, 260 Lullwater Dr., Athens, Ga. 30601

ATLANTA—Mrs. James Piercy, 775 Wilson Rd., N.W. Atlanta, Ga. 30318; Mrs. Theodore Unger, 1504 Chateau Dr., Chamblee, Ga. 30341 (Assistant)

COLUMBUS—Mrs. Larry A. King, 2000 Wynnton Rd., Columbus, Ga. 31906

SAVANNAH—Mrs. Frank E. Coslick, 608 East 55th St., Savannah, Ga. 31405

HAWAII

Hawaii State Chairman: MRS. OTHA WOLF, 1425 Ward Ave., Honolulu, Hi. 96825

HAWAII—Mrs. Otha Wolf, 1425 Ward Ave., Honolulu, Hi. 96825

IDAHO

Idaho State Chairman: MRS. BART BRASSEY, 330 Summit Ridge Rd., Boise, Id. 83702

BOISE—Mrs. Stanley M. Jones, 1625 Warm Springs Ave., Boise, Id. 83702

IDAHO FALLS—Mrs. Wesley H. Deist, Jr., 154 E. 24th St., Idaho Falls, Id. 83401

LEWISTON-CLARKSTON—Mrs. Donald M. Poe, 2837 Grandview Dr., Clarkston, Wa. 99403

MOSCOW—Mrs. Robert C. Read, 627 N. Hayes, Moscow, Id. 83843

TWIN FALLS—Mrs. Danny Boyd, 1620 7th Ave. East, Twin Falls, Id. 83301

ILLINOIS

Illinois State Chairman: MRS. CARROLL L. HAYES, 1708 Salem, Champaign, Il. 61801

BLOOMINGTON—Mrs. James O. Mitchell, 112 Highland Ave., Normal, Il. 61761

CHAMPAIGN-URBANA—Mrs. Harold L. Jensen, 2206 Pond St., Urbana, Il. 61801

CHICAGO AREA:

ARLINGTON HEIGHTS AREA—Mrs. Bruce P. Spoon, 1110 Brookwood Dr., Arlington Heights, Il. 60004

AURORA—Mrs. William Volk, 2020 Alschuler Dr., Aurora, Il. 60506; Mrs. Frank Merrill, 802 South St., Geneva, Il. 60134

BARRINGTON AREA—Mrs. John Russell, 137 Wedgewood Dr., Barrington, Il. 60010

BEVERLY-SOUTH SHORE—Mrs. Louis Kole, 9760 S. 50th Ct., Oak Lawn, Il. 60453

CHICAGO—Mrs. W. J. O'Neal, Jr., 3512 W. Palmer St., Chicago, Il. 60647

CHICAGO SOUTH SUBURBAN—Mrs. Lynn Hay, 113 Westwood, Park Forest, Il. 60466

DEERFIELD-GLENBROOK—Mrs. Howard Patterson, 475 Thornmeadow, Deerfield, Il. 60015; Mrs. Owen Pollard, 4 Buckingham Pl., Lincolnshire, Il. 60015; Northbrook: Mrs. Roland Forsyth, 1503 Chapel Ct., Northbrook, Il. 60062

ELMHURST—Mrs. Carol Trilla, 131 Elmwood Terr., Elmhurst, Il. 60126

GLEN ELLYN—Mrs. R. W. Coons, 670 Forest, Glen Ellyn, Il. 60137

HINSDALE—Mrs. David Beery, 428 N. County Line Rd., Hinsdale, Il. 60521

LA GRANGE—Mrs. John C. Burtker, 5324 Lawn Ave., Western Springs, Il. 60558

NAPERVILLE—Mrs. David Harms, 33 Bailey Rd., Naperville, Il. 60540

NORTH SHORE—Evanston: Mrs. John A. Churchill, 2515 Colfax St., Evanston, Il. 60201; Wilmette, Kenilworth, Winnetka, Glencoe: Mrs. William McLaury, 152 Robsart, Kenilworth, Il. 60043; Northfield: Mrs. David Czekala, 83 Coventry Rd., Northfield, Il. 60093; Highland Park: Mrs. David R. Schulte, 115 Hazel, Highland Park, Il. 60035; Lake Forest: Mrs. Eugene Kiley, 130 East Foster, Lake Forest, Il. 60045; Glenview: Mrs. Thomas Thuresson, 1933 North Drive, Glenview, Il. 60025; Skokie-Niles: Mrs. Carl Hammond, 9035 Kedvale Ave., Skokie, Il. 60076

OAK PARK-RIVER FOREST—Mrs. Walter Brooke, 544 Woodbine, Oak Park, Il. 60302

PARK RIDGE-DES PLAINES AREA—Mrs. R. K. Ephland, 722 N. Prospect, Park Ridge, Il. 60068

WHEATON—Mrs. William H. Chittenden, 755 Ralph Ct., Wheaton, Il. 60187

DECATUR—Mrs. Edward Condon, Jr., 121 S. Oakcrest, Decatur, Il. 62521

GALESBURG—Mrs. Kent K. Kleinkauf, 1430 N. Cherry St., Galesburg, Il. 61401

KANKAKEE—Mrs. Robert Wertz, 877 S. Chicago Ave., Kankakee, Il. 60901

MADISON & ST. CLAIR COUNTIES—Mrs. C. Dana Eastman, Jr., 928 Northdale Cr., Alton, Il. 62002

MONMOUTH—Mrs. D. Jim Wills, 1048 E. Euclid Ave., Monmouth, Il. 61462

PEORIA—Mrs. David Robinson, 4900 Knoxville, 206A, Peoria, Il. 61614

ROCKFORD—Mrs. Marshall Grans, 1212 Lundvall Ave., Rockford, Il. 61107

SPRINGFIELD—Mrs. David F. Wilson, 1700 Noble Ave., Springfield, Il. 62704

INDIANA

Indiana State Chairman: MRS. DeFOREST O'DELL, 599 W. Westfield Blvd., #18, Indianapolis, In. 46208

ANDERSON—Mrs. Stephen R. Shoemaker, 2901 Greenbriar Rd., Anderson, In. 46011

BLOOMINGTON—Mrs. Thomas J. Curtis, 2604 Rock Creek Dr., Bloomington, In. 47401

BLUFFTON—Mrs. William D. Seese, R.F.D. 3, Box 40, Bluffton, In. 46714

BOONE COUNTY—

COLUMBUS—Mrs. John K. Keach, 4320 N. Riverside Dr., Columbus, In. 47201

ELKHART—Mrs. Thomas Naquin, 3229 East Lake Dr. N., Elkhart, In. 46514

EVANSVILLE—Mrs. Ronald L. Riecken, 731 S.E. Riverside Dr., Evansville, In. 47713

FORT WAYNE—Mrs. Milton F. Popp, 3148 Parnell Ave., Ft. Wayne, In. 46805

GARY—Mrs. Donald Rogers, 161 Huntington, Gary, In. 46403

GREENCASTLE—Mrs. Harry D. Moore, 421 E. Franklin St., Greencastle, In. 46135

HAMMOND—Mrs. Rhys P. Wagner, 8046 Greenwood, Munster, In. 46321

INDIANAPOLIS—Mrs. David W. Price, 10726 Lakeview Dr., Carmel, In. 46032

KOKOMO—Mrs. Roy R. Cook, 1611 W. Mulberry, Kokomo, In. 46901

LAFAYETTE—Mrs. Joseph N. Heath, 1208 Rochester St., Lafayette, In. 47905

LA PORTE—Mrs. Leon R. Kaminski, N. 8 Greenacres, LaPorte, In. 46350

MARION—

MARTINSVILLE—Mrs. Stanley H. Byram, 310 E. Harrison St., Martinsville, In. 46151

MUNCIE—Mrs. Steve Caldemeyer, 26 Brindale, Muncie, In. 47302

RICHMOND—Mrs. James L. Hasecoster, R.R. #1, Box 282EE, Tingle Rd., Richmond, In. 47374

RUSHVILLE—

SOUTH BEND-MISHAWAKA—Mrs. Charles Hillman, 3904 Nall Ct., South Bend, In. 46614

TERRE HAUTE—Mrs. Walter A. Bledsoe, Jr., 2300 Ohio Blvd., Terre Haute, In. 47803

IOWA

Iowa State Chairman: MRS. WILLIAM METZ, 821 North 4th, Burlington, Ia. 52601
AMES—Mrs. Neill Thompson, 1328 Marston St., Ames, Ia. 50010
BURLINGTON—Mrs. Charles Walsh, Nikonha Pl., Burlington, Ia. 52601
DES MOINES—Mrs. Paul R. Whitmore, 4221 Lincoln Ave., Des Moines, Ia. 50310; Mrs. John G. Helkenn, 4307 Northwest Dr., Des Moines, Ia. 50310 (Assist.)
FORT DODGE AREA—Mrs. John Kelly, 352 Loomis Ave., Fort Dodge, Ia. 50501
IOWA CITY—Mrs. Evan Smith, 1901 Glendale Rd., Iowa City, Ia. 52240
NORTHWEST IOWA—Mrs. Ned Stanzel, 520 Leonard St., Sac City, Ia. 50583
QUAD-CITIES—Mrs. Paul Brandt, 2855 Carriage Hills Dr., Davenport, Ia. 52803
SKUNK RIVER VALLEY—Mrs. John L. Campbell, 908 Woodland Rd., Oskaloosa, Ia. 52577

KANSAS

Kansas State Chairman: MRS. MICHAEL H. MILLER, 1923 Leavenworth, Manhattan, Ks. 66502
HUTCHINSON—Ms. Debbie Johnson, 114 W. 19th, Hutchinson, Ks. 67501
KANSAS CITY—Mrs. Howard Nies, 6819 Garfield Dr., Kansas City, Ks. 66102
LAWRENCE—Mrs. Steve Parsons, 2807 Alabama, Lawrence, Ks. 66044
MANHATTAN—Mrs. Mont Green, Jr., 721 Harris, Manhattan, Ks. 66502
TOPEKA—Mrs. Jerome Fink, 3910 Canterbury Town Rd., Topeka, Ks. 66610
WICHITA—Mrs. Robert G. Knight, 2104 West 24th St. North, Wichita, Ks. 67204

KENTUCKY

Kentucky State Chairman: MRS. JAMES W. HAMILTON, 3052 Dartmouth Dr., Lexington, Ky. 40503
LEXINGTON—Leslie Rhodes, 209 Barrow Rd., Lexington, Ky. 40502
LOUISVILLE—Mrs. Lawrence Middleton, 417 Oread Rd., Louisville, Ky. 40206; Mrs. William Tafel, 1808 Knollwood, Louisville, Ky. 40207 (Assistant)

LOUISIANA

Louisiana State Chairman: MRS. WESLEY E. WHELESS, JR., 442 Ratcliff St., Shreveport, La. 71104
ALEXANDRIA—Mrs. Albin Johnson, 1406 Horseshoe Dr., Alexandria, La. 71301
BATON ROUGE—Mrs. William D'Armond, 7344 Sheffield Ct., Baton Rouge, La. 70806
LAFAYETTE AREA—Mrs. Truman Hawes, 405 Brentwood Blvd., Lafayette, La. 70501
LAKE CHARLES—Mrs. Virgil S. Junk, 4101 Pleasant Dr., Lake Charles, La. 70601
MONROE—Mrs. John Savage, 202 Country Club, Monroe, La. 71201
NEW ORLEANS—Mrs. Glenn G. Goodier, 2532 Jefferson Ave., New Orleans, La. 70115
SHREVEPORT—Mrs. Robert E. Stewart, 734 Oneonta, Shreveport, La. 71106
NEW ORLEANS WEST—Mrs. George S. Smith, Jr., 2634 Prancer St., New Orleans, La. 70114

MARYLAND

Maryland State Chairman: MRS. CHARLES R. GUNN, 10321 Seven Locks Rd., Rockville, Md. 20854

BALTIMORE—Mrs. Edwin W. Inglis, 2410 Ravenview Rd., Timonium, Md. 21093
WASHINGTON, D.C.—SUBURBAN MARYLAND—See District of Columbia

MASSACHUSETTS

Massachusetts State Chairman: MRS. DONALD W. CLARK, JR., 330 Leyden Rd., Greenfield, Ma. 01301
BAY COLONY—Mrs. William L. Ives, 17 Surry Rd., Salem, Ma. 01970
BOSTON INTERCOLLEGIATE—Mrs. Carl Kruse, 40 Alba Rd., Wellesley, Ma. 02181

MEXICO

MEXICO CITY—Mrs. Barrett Roach, la Cerrada de Quiroga 16, Lomas de Santa Fe, Mexico 10 D.F., Mexico

MICHIGAN

Michigan State Chairman: MRS. ALAN STUART, 32889 Long Bow Ct., Birmingham, Mi. 48010
ADRIAN—Mrs. John Stafford, 424 Oregon Rd., Adrian, Mi. 49221
ANN ARBOR—Mrs. Jonathan Holzaepfel, 369 Sky Dale, Ann Arbor, Mi. 48105
BATTLE CREEK—
DEARBORN AREA—Mrs. Grant MacKenzie, 3 Danvers Lane, Dearborn, Mi. 48120
DETROIT—Mrs. Richard K. Miller, 735 Washington, Grosse Pointe, Mi. 48230
DETROIT NORTH WOODWARD—Mrs. Alan Stuart, 32889 Long Bow Ct., Birmingham, Mi. 48010
DETROIT NORTHWEST SUBURBAN—Mrs. J. H. Edwards, 34025 State, Farmington, Mi. 48024

FLINT

GRAND RAPIDS—Mrs. Thomas B. Mitchell, 443 Plymouth Ave., S.E., Grand Rapids, Mi. 49506

HILLSDALE

JACKSON—Mrs. Daniel Rees, 5044 Lakeshore Dr., Jackson, Mi. 49203
KALAMAZOO—Mrs. Thomas G. Schalk, 2608 Pine Ridge Rd., Kalamazoo, Mi. 49008
LANSING-EAST LANSING—Mrs. Steven Dille, 57 University Dr., East Lansing, Mi. 48823
MIDLAND—Mrs. W. Brock Neely, 4302 Cruz Dr., Midland, Mi. 48640
SAGINAW VALLEY—Mrs. Hazen Armstrong, 1863 Coolidge, Saginaw, Mi. 48603
ST. JOSEPH-BENTON HARBOR—Mrs. George F. Snelgrove, 514 Botham Ave., St. Joseph, Mi. 49085

MINNESOTA

Minnesota State Chairman: MRS. GORDON STEWART, 4817 Aspasia Lane, Edina, Mn. 55435
DULUTH—Mrs. Philip Hoene, 2231 E. 2nd St., Duluth, Mn. 55804
ROCHESTER—Mrs. Charles Bailey, 1105 8th St., S.W., Rochester, Mn. 55901
TWIN CITIES—Minneapolis, Edina, Bloomington, Lake Minnetonka, etc.: Mrs. Robert Mach, 4620 Drexel, Edina, Mn. 55424; St. Paul, White Bear Lake, Roseville: Mrs. Harry G. Fair, Jr., 1687 Saunders Ave., St. Paul, Mn. 55116

MISSISSIPPI

Mississippi State Chairman: MRS. PAUL L. COX, 104 Old Canton Hill Dr., Jackson, Ms. 39211
JACKSON—Mrs. Frank Carson, 1634 Norwich Ave., Jackson, Ms. 39211
MISSISSIPPI GULF COAST—Mrs. Joe S.

Owen, 406 Royal St., Gulfport, Ms. 39501

MISSOURI

Missouri State Chairman: MRS. DOUGLAS HALE, 10088 Carter Manor Dr., St. Louis, Mo. 63124
CENTRAL MISSOURI—Mrs. Tony Monsees, Rte. 2, Sedalia, Mo. 65301
CLAY-PLATTE COUNTY—Mrs. Charles W. Jackson, 1212 Withers Rd., Liberty, Mo. 64068
COLUMBIA—Mrs. Raymond Loan, 1020 Bourn Ave., Columbia, Mo. 65201
JEFFERSON CITY—Mrs. William R. Tweedie, Jr., 407 Shellridge Rd., Jefferson City, Mo. 65101
JOPLIN—Mrs. Kent Smith, 2621 Connor, Joplin, Mo. 64801
KANSAS CITY—Mrs. Gerald H. Patrick, 10009 Howe Dr., Shawnee Mission, Ks. 66206
ST. JOSEPH—Mrs. Robert Verbeck, 3405 Auburn Dr., St. Joseph, Mo. 64506
ST. LOUIS—Parkway, Ladue, North & Northwest: Mrs. D.C. Rucker, 11 Stacy Dr., St. Louis, Mo. 63132; South & Southwest County: Mrs. Donald R. McLean, 1741 Pinehill Dr., St. Louis, Mo. 63131; Clayton, U. City, Private: Mrs. Kenneth E. Nunn, 29 Berry Rd. Pk., St. Louis, Mo. 63122
SPRINGFIELD—Mrs. David R. Toombs, Rte. 2, Box 102A, Springfield, Mo. 65802

MONTANA

Montana State Chairman: MRS. RALPH E. FIELDS, 705 Wilma Building, Missoula, Mt. 59801
BILLINGS—Mrs. Stuart W. Conner, 2020 Beverly Hills Blvd., Billings, Mt. 59102
BUTTE—Mrs. John L. Peterson, 1244 W. Steel St., Butte, Mt. 59701
HELENA—Mrs. James Lester, 321 S. Sanders, Helena, Mt. 59601
MISSOULA—Mrs. Robert Vick, 15 Virginia Dr., Missoula, Mt. 59801; Mrs. Michael Sayer, 240 Woodworth, Missoula, Mt. 59801

NEBRASKA

Nebraska State Chairman: MRS. RICHARD K. SCOTT, 668 North 59th St., Omaha, Ne. 68132
LINCOLN—Mrs. James Moseman, 3620 South 52nd, Lincoln, Ne. 68506
OMAHA—Mrs. Jack Duffek, 13516 Marinda, Omaha, Ne. 68144

NEVADA

SOUTHERN NEVADA—Mrs. John Shepherd, 3819 Eastern Ave., Las Vegas, Nv. 89109

NEW JERSEY

New Jersey State Chairman: MRS. JERRY C. TOBIN, 967 Woodland Ave., Oradell, N.J. 07649
ESSEX—Mrs. David C. Thompson, 61 Rensselaer Rd., Essex Fells, N.J. 07021
LACKAWANNA—Mrs. Joan Bennett, 12 Johnson Dr., Chatham, N.J. 07928
NORTH JERSEY SHORE—Mrs. Thomas Gilmour, 555 Patten Ave., Apt. 5A, Long Branch, N.J. 07740
NORTHERN NEW JERSEY—Mrs. Daniel Long, 121 Youngs Rd., Mahwah, N.J. 07430
PRINCETON AREA—Mrs. Fraser Lewis, East Shore Dr., Princeton, N.J. 08540
SOUTHERN NEW JERSEY—Mrs. James C. Kilcher, 1 E. Spruce Ave., Moorestown,

N.J. 08057

WESTFIELD—Mrs. Edmond MacDonald, 10 Hawthorne Dr., Westfield, N.J. 07090

NEW MEXICO

New Mexico State Chairman: MRS. GILBERT GRADY, 1004 Matador Dr., S.E., Albuquerque, N.M. 87110

ALBUQUERQUE—Mrs. Charles Kahn, 5821 La Madera, N.E., Albuquerque, N.M. 87109

HOBBS—Mrs. Lonnie J. Buck, 730 E. Silver St., Hobbs, N.M. 88240

LAS CRUCES—Mrs. Morgan L. Roberts, Rte. 2, Box 761, Las Cruces, N.M. 88001

ROSWELL—Mrs. Richard W. Corn, P.O. Box 1356, Roswell, N.M. 88201

SANTA FE—Mrs. James Walker, 829 Gonzales Rd., Santa Fe, N.M. 87501

NEW YORK

New York State Chairmen: Areas covered by zip codes 10001-12999: MRS. ALAN P. McCORKLE, Leggett Rd., Stone Ridge, N.Y. 12484; areas covered by zip codes 13000-14905: MS. PATRICIA GALLAGHER, 1004 Harvard St., Rochester, N.Y. 14610

BUFFALO—Mrs. John H. Peterson, 351 Cragburn, East Aurora, N.Y. 14052

CAPITAL DISTRICT—Mrs. Robert E. Morton, 116 Westchester Dr., No., Delmar, N.Y. 12054

CHAUTAUQUA LAKE—Mrs. Stephen Skidmore, 411 Crossman St., Jamestown, N.Y. 14701

HUNTINGTON—Mrs. Robert N. Manniello, 438 Woodbury Rd., Cold Spring Harbor, N.Y. 11724

JEFFERSON COUNTY—Mrs. Stephen W. Yausi, 147 Thompson Blvd., Watertown, N.Y. 13601

NEW YORK—Mrs. Jay B. Capouch, 140 West 74th St., #2F, New York, N.Y. 10023

ROCHESTER—Patricia Gallagher, 1004 Harvard St., Rochester, N.Y. 14610

ST. LAWRENCE—Mrs. John A. Clark, Riverside Apts., Canton, N.Y. 13617

SCHENECTADY—Mrs. Theodore Barnes, 303 Terrace Rd., Schenectady, N.Y. 12306

SYRACUSE—Mrs. Henry W. Stoutenburg, 29 Ely Dr., Fayetteville, N.Y. 13066

WESTCHESTER COUNTY—Mrs. William Free, 36 Meadow Pl., Rye, N.Y. 10580

NORTH CAROLINA

North Carolina State Chairman: MRS. RUSSELL O. LYDAY, JR., 3506 Keats Pl., Raleigh, N.C. 27609

CHARLOTTE—Mrs. Paul F. Betzold, Jr., 3801 Barclay Downs Dr., Charlotte, N.C. 28209

PIEDMONT-CAROLINA—Mrs. Charles Riley, 3533 Hamstead Ct., Durham, N.C. 27707

RALEIGH—Mrs. James B. Upham, 3700 Pembroke Pl., Raleigh, N.C. 27612

NORTH DAKOTA

North Dakota State Chairman: MRS. PETER WASCHE, 101 Woodland Dr., Fargo, N.D. 58102

FARGO-MOORHEAD—Mrs. Michael F. Beaton, 508 South 23rd Ave., Fargo, N.D. 58102

GRAND FORKS—Mrs. Orval Nord, 2015 Chestnut St., Grand Forks, N.D. 58201

OHIO

Ohio State Chairman: MRS. ROBERT WALDEN, 7762 Cedar Glen Way, Middletown, Oh. 45042

AKRON—Mrs. Robert Hinman, 2711 S. Hametown Rd., Barberton, Oh. 44203

CANTON-MASSILLON—Mrs. Norman L. Moore, 311 18th St., N.W., Canton, Oh. 44703

CHAGRIN VALLEY OF OHIO—Mrs. Gordon W. Champlin, 55 Maple St., Chagrin Falls, 44022

CINCINNATI—Mrs. F. Joseph Lamping, III, 7150 Ragland Rd., Cincinnati, Oh. 45244

CLEVELAND—Mrs. Joseph G. Teague, 3119 Falmouth Rd., Shaker Heights, Oh. 44122

CLEVELAND SOUTH SUBURBAN—Mrs. Samuel J. Iaquina, III, 9178 Dogwood, Brecksville, Oh. 44141

CLEVELAND WEST SHORE—Mrs. Hugh L. Dawson, 27519 Detroit Rd., Westlake, Oh. 44145

COLUMBUS—Mrs. R. William Fisher, Jr., 5715 Middlefield Dr., Columbus, Oh. 43220

DAYTON—Mrs. Paul Sloan, 327 Lincoln Park, Kettering, Oh. 45429

ELYRIA—Mrs. Ernest Kasper, 132 Overbrook Rd., Elyria, Oh. 44035

ERIE COUNTY OHIO—Mrs. David A. Nebergall, 1217 Erie Blvd., Sandusky, Oh. 44870

FINDLAY—Mrs. Paul W. Geyer, 408 Brentwood Ct., Findlay, Oh. 45840

LIMA—Mrs. E. S. Evans, Jr., 1861 Wendell Ave., Lima, Oh. 45805

MIDDLETOWN—Mrs. James E. Mynhier, 6942 Michael Rd., Middletown, Oh. 45042

NEWARK-GRANVILLE—Mrs. George Hayden, Rte. 3, Box 345, Newark, Oh. 43055

SPRINGFIELD—Mrs. David McKinnon, 2442 Red Coach Dr., Springfield, Oh. 45503

TOLEDO—Mrs. James MacLean, 4210 Bonniebrae Circle, Toledo, Oh. 43606

YOUNGSTOWN—Mrs. Larry Grischow, 3365 White Beech Lane, Youngstown, Oh. 44511

OKLAHOMA

Oklahoma State Chairman: MRS. F. EMIL STENGER, 1566 East 22nd St., Tulsa, Ok. 74114

ARDMORE—Mrs. John Charles Peterson, 909 Davis, Ardmore, Ok. 73401

BARTLESVILLE AREA—Mrs. D. W. Dahlgren, 3200 Nowata Rd., Bartlesville, Ok. 74003

DUNCAN AREA—Mrs. Larry J. Litsch, 2518 Wildwood, Duncan, Ok. 73533

ENID—Mrs. Richard Autry, 1414 W. Wabash, Enid, Ok. 73701

MID-OKLAHOMA—Mrs. Gordon Richards, Jr., 15 E. Franklin, Shawnee, Ok. 74801

MUSKOGEE—Mrs. J. Ron Wright, 2306 Columbus, Muskogee, Ok. 74401

NORMAN—Mrs. Thomas J. Kirby, 932 Deonne Circle, Norman, Ok. 73069

OKLAHOMA CITY—Mrs. Grover Misovsky, 2208 N.W. 59th, Oklahoma City, Ok. 73112

PONCA CITY—Mrs. Don Palmer, 2604 Rice, Ponca City, Ok. 74601

STILLWATER—Mrs. Everett E. Berry, 323 Eyler Dr., Stillwater, Ok. 74074

TULSA—Mrs. G. W. Raybourn, 7505 E. 54th St., Tulsa, Ok. 74145

OREGON

Oregon State Chairman: MRS. CHARLES H. VANCIL, 12400 S.E. 121st, Tigard, Or. 97223

CORVALLIS-ALBANY—Mrs. H. Frank Ramsey, 1225 N.W. Buchanan St., Corvallis, Or. 97330

EUGENE—Mrs. Keith A. Acheson, 3010 Dapple Way, Eugene, Or. 97401

PORTLAND—Mrs. Forrest Simmons, 02437 S.W. Military Rd., Portland, Or. 97219

SALEM—Mrs. Lester Green, 1895 Rio Vista Way So., Salem, Or. 97302

PENNSYLVANIA

Pennsylvania State Chairman: MRS. MELBOURNE C. BROWNING, R.D. #1, Box 57, Equinunk, Pa. 18417

BETA IOTA—Mrs. Donovan B. Spangler, 36 Cedarbrook Rd., Ardmore, Pa. 19003

ERIE—Mrs. Louis Close, 4231 West 32nd St., Erie, Pa. 16506

HARRISBURG—Mrs. Thomas S. Goas, 48 Center Dr., Camp Hill, Pa. 17011

JOHNSTOWN—Mrs. William H. Corbin, 900 Luzerne St., Johnstown, Pa. 15905

LANCASTER—Mrs. Robert Herr, 1408 Mission Rd., Lancaster, Pa. 17601

LEHIGH VALLEY—Mrs. Donald J. Orr, 2645 Allen St., Allentown, Pa. 18104

PHILADELPHIA—Mrs. S. Joseph Cardamone, 1900 Lafayette Rd., Gladwyne, Pa. 19035

PITTSBURGH—Mrs. Alexander J. Schreib, 1611 Branning Rd., Pittsburgh, Pa. 15235

PITTSBURGH-SOUTH HILLS—Mrs. John M. Guernsey, 1605 Terrie Dr., Pittsburgh, Pa. 15241

STATE COLLEGE—Mrs. Norman Hutchison, 2005 N. Oak Lane, State College, Pa.

RHODE ISLAND

Rhode Island State Chairman: MRS. LOUIS J. GUENTHER, 52 Wildwood Ave., Rumford, R.I. 02916

RHODE ISLAND—Mrs. Paul Poirier, 137 Briarcliff Ave., Warwick, R.I. 02888

SOUTH CAROLINA

South Carolina State Chairman: MRS. W. S. DURHAM, JR., 4315 Woodside Haven Dr., Columbia, S.C. 29206

CLEMSON—Mrs. Peyton H. McCool, P & N Drive, Rt. 10, Greenville, S.C. 29607

COLUMBIA—Mrs. Tatum Gressett, 2708 Stratford Lane, Columbia, S.C. 29204; Mrs. J. Means McFadden, 839 Kawana Rd., Columbia, S.C. 29204 (Assistant)

SOUTH DAKOTA

South Dakota State Chairman: MRS. DONALD H. PLATT, 1505 Edgewood Rd., Sioux Falls, S.D. 57103

TENNESSEE

Tennessee State Chairman: MRS. SAMUEL H. CALHOON, Bluff Trail, Lookout Mountain, Tn. 37350

CHATTANOOGA AREA—Mrs. Woodruff Banks, Jr., 594 Marr Dr., Signal Mountain, Tn. 37377

KNOXVILLE—Mrs. Robert D. Griswold, 935 Devon Circle, Maryville, Tn. 37801

MEMPHIS—Susan C. Boyd, 3968 Mickey Dr., Memphis, Tn. 38116

NASHVILLE—Mrs. Gary M. Kornman, 6801 Alto Vista Dr., Nashville, Tn. 37205

TEXAS

Texas State Chairman: MRS. W. L. GERNER, 12107 Taylorcrest, Houston, Tx. 77024

ABILENE—Mrs. Don A. Bassett, 1417 River Oaks Rd., Abilene, Tx. 79605
 ALICE-KINGSVILLE—Mrs. William P. Riddick, Rte. 2, Box 64, Alice, Tx. 78332
 AMARILLO—Mrs. T. L. Roach, 2411 Lipscomb, Amarillo, Tx. 79109; Mrs. R. S. Coon, 2319 Hawthorne, Amarillo, Tx. 79109 (Assist.)
 ARLINGTON, TEXAS-MID-CITIES AREA—Mrs. Clifford G. Crowell, 2404 Graham Dr. So., Arlington, Tx. 76013
 AUSTIN—Mrs. Homer E. Scaze, 2703 Mountain Laurel Lane, Austin, Tx. 78703
 BEAUMONT-PORT ARTHUR—Mrs. Charles B. Locke, 820 Twentieth St., Beaumont, Tx. 77706
 BIG BEND—Mrs. Conoly O. Brooks, 601 N. Rio, Fort Stockton, Tx. 79735
 BROWNWOOD-CENTRAL TEXAS—Mrs. Ned Snyder, Jr., 2005 Vine, Brownwood, Tx. 76801
 BRYAN-COLLEGE STATION AREA—Mrs. Dennis H. Goehring, 844 S. Rosemary, Bryan, Tx. 77801
 CORPUS CHRISTI—Mrs. Richard Phillips, 209 Baycliff, Corpus Christi, Tx. 78412
 DALLAS—Mrs. Charles M. Cooper, III, 6331 Chesley, Dallas, Tx. 75214; S.M.U.: Mrs. Kent McIllyar, 4411 Fairfax, Dallas, Tx. 75205; Texas U.: Mrs. Carlisle Blalock, 7011 Desco, Dallas, Tx. 75225; Texas Tech: Mrs. Byron L. Brown, 3600 Lovers Lane, Dallas, Tx. 75225; T.C.U.: Mrs. Robert M. Ewing, 4201 Windsor Pkwy., Dallas, Tx. 75205; Out-of-State: Mrs. James L. Hemmingson, 3339 Merrell Rd., Dallas, Tx. 75229
 DENISON-SHERMAN—Mrs. Keith Brown, 1506 Ridgeway, Sherman, Tx. 75090
 EL PASO—Mrs. George H. Jackson, 6373 Los Robles, El Paso, Tx. 79930; Mrs. Arthur K. Gorman, 724 Live Oak, El Paso, Tx. 79912 (Co-Chairman)
 FORT WORTH—Mrs. William J. Whitworth, 5101 Cordova, Ft. Worth, Tx. 76132
 GALVESTON—Mrs. Robert M. Murray, #18 Adler Circle, Galveston, Tx. 77550
 HOUSTON—Mrs. Rhett Krouse, 3805 Piping Rock, Houston, Tx. 77027; Other Texas Schools: Mrs. Barton Gillman, 4503 Banning, Houston, Tx. 77027; Out-of-State: Mrs. Tolar N. Hamblen, Jr., 2524 Stanmore Dr., Houston, Tx. 77019
 HOUSTON BAY AREA—Mrs. Curtis Vetter, 1710 Gunwale, Houston, Tx. 77058
 IRVING—Mrs. George Hunt, 1906 Northgate Dr., Irving, Tx. 75062
 LONGVIEW—Mrs. James Falvey, 611 E. Melton, Longview, Tx. 75601
 LOWER RIO GRANDE VALLEY—Mrs. Langdon Barber, P.O. Box 1176, McAllen, Tx. 78501
 LUBBOCK—Mrs. Kyle Morse, 4316 29th St., Lubbock, Tx. 79414
 LUFKIN—Mrs. Carrol Allen, 1005 Sherwood Rd., Lufkin, Tx. 75901
 MIDLAND—Mrs. Frank K. Cahoon, 1406 Community Lane, Midland, Tx. 79701
 NORTHWEST HOUSTON—Mrs. Charles M. Frick, 10703 Fawnview, Houston, Tx. 77070
 ODESSA—Mrs. John C. Waggoner, 3008 Windsor, Odessa, Tx. 79762
 RICHARDSON—Mrs. Stan B. Humphries, 7512 Woodstone, Dallas, Tx. 75240

SAN ANGELO—Mrs. Victor E. Schulze, Jr., 1601 Christoval Rd., San Angelo, Tx. 76901
 SAN ANTONIO—Mrs. Ray A. Weed, 242 Northridge, San Antonio, Tx. 78209
 THE PLAINVIEW AREA OF TEXAS—Mrs. John Bell, Olton Route, Plainview, Tx. 79072
 THE VICTORIA AREA—Mrs. Dudley Braly, Box 580, Beeville, Tx. 78102
 TYLER—Mrs. James Owen, 716 Troup Rd., Tyler, Tx. 75706
 WACO—Mrs. Gerald Winchell, 2613 North 31st, Waco, Tx. 76708
 WICHITA FALLS—Mrs. Michael McAfee, 2711 Taft, Wichita Falls, Tx. 76308

UTAH

Utah State Chairman: MRS. STEPHEN W. RIDGES, 2035 Hubbard Ave., Salt Lake City, Ut. 84108
 OGDEN—Patrice Noble, 2426 Fillmore Ave., Ogden, Ut. 84403
 SALT LAKE CITY—Mrs. Karl F. Mathews, 180 N. State St., Salt Lake City, Ut. 84103

VIRGINIA

Virginia State Chairman: MRS. JOHN R. BEALL, 6704 Hazel Lane, McLean, Va. 22101
 CHARLOTTESVILLE AREA—Anne Iarabino, 1800 Jefferson Park Ave., #17, Charlottesville, Va. 22903
 HAMPTON ROADS—Mrs. Aubrey H. Fitzgerald, 5 Poindexter Pl., Newport News, Va. 23060
 NORFOLK AREA—Mrs. Jon C. McGruder, 1848 Windy Ridge Point, Virginia Beach, Va. 23454
 NORTHERN VIRGINIA—Arlington & Falls Church: Mrs. George Lester, Jr., 5400 N. 30th St., Arlington, Va. 22207; McLean, Vienna, Reston, Herndon: Mrs. Frank W. Naylor, Jr., 1006 Bellview Rd., McLean, Va. 22101; Springfield: Mrs. Paul J. Hansen, Jr., 6441 Alloway Ct., Springfield, Va. 22152; Fairfax & Annandale: Mrs. James H. Smith, 5868 Kara Pl., Burke, Va. 22015; Alexandria: Mrs. Timothy Coffey, 3202 Circle Hill Rd., Alexandria, Va. 22305
 RICHMOND—Mrs. Vernon P. Johnson, 2720 Kenmore Rd., Richmond, Va. 23225
 ROANOKE—Mrs. Stanley T. Kummer, 3006 Burnleigh Rd., S.W., Roanoke, Va. 24014
 WILLIAMSBURG—Mrs. Johnston Brendel, 108 Ware Rd., Williamsburg, Va. 23185

WASHINGTON

Washington State Chairman: MRS. K. A. NORMAN, 918 144th Pl., S.E., Bellevue, Wa. 98007
 BELLINGHAM—Mrs. Jack O. Swanson, 1600 Diamond Loop, Bellingham, Wa. 98225
 EVERETT—Mrs. Richard T. Haldi, 8500 Monte Cristo Dr., Everett, Wa. 98204
 LAKE WASHINGTON—Mrs. Robert S. Blackburn, 12134 S.E. 16th St., Bellevue, Wa. 98005; Mrs. Charles Swartz, 7631 S.E. 76th., Mercer Island, Wa. 98040
 PULLMAN—Mrs. Matthew G. Carey, S.E. 1110 Spring, Pullman, Wa. 99163
 SEATTLE—U. of Wa. & Whitman: Mrs. Gary Lincicome, 2334 Shorland Dr., S., Seattle, Wa. 98144; Wa. St. & U. of Puget Sound: Mrs. Michael Drew, 11550 1st N.E., Seattle, Wa. 98125; Out-of-State:

Mrs. William L. Kessler, 7713 Ridge Dr., N.E., Seattle, Wa. 98115
 SPOKANE—Camille Erickson, E. 2227 17th Ave., Spokane, Wa. 99203
 TACOMA—Mrs. Michael Glasman, 6223 North 35th, Tacoma, Wa. 98407
 TRI-CITY—Mrs. Michael Mahaffey, 2520 Granada Ct., Richland, Wa. 99352
 VANCOUVER—Mrs. William Morris, 9306 N.W. Westgate, Vancouver, WA 98665
 WALLA WALLA—Mrs. James B. Walker, 705 Pearson St., Walla Walla, Wa. 99362; Mrs. Eugene Robison, 528 University St., Walla Walla, Wa. 99362 (Co-Chairman)
 YAKIMA—Mrs. Walter Lindquist, 609 North 52nd Ave., Yakima, Wa. 98902

WEST VIRGINIA

West Virginia State Chairman: MISS SARAH ANN RYDER, 3 Echo Lane, Wheeling, W.V. 26003
 CHARLESTON—Mrs. Robert O. Jones, 1416 Sweetbrier Rd., Charleston, W.V. 25314; Mrs. Eric Nelson, 748 Myrtle Rd., Charleston, W.V. 25314
 CLARKSBURG AREA—Mrs. Charles E. Tomes, 129 Ridgeway Dr., Bridgeport, W.V. 26330
 HUNTINGTON—Mrs. Frederick H. Sammons, 125 Woodland Dr., Huntington, W.V. 25705
 MORGANTOWN—Mrs. Fred Wright, 603 Schubert Pl., Morgantown, W.V. 26505
 THE PARKERSBURG AREA—Mrs. F. Richard Hall, 135 Vanterbury Dr., Parkersburg, W.V. 26101
 WHEELING—Sarah Ann Ryder, 3 Echo Lane, Wheeling, W.V. 26003

WISCONSIN

Wisconsin State Chairman: MRS. LESLIE J. WOHLKE, 1045 Circle Dr., Elm Grove, Wi. 53122
 FOX RIVER VALLEY—Appleton: Mrs. William Grubb, 34 River Dr., Appleton, Wi. 54911; Neenah-Menasha: Mrs. D. W. Bergstrom, 835 River Lane, Neenah, Wi. 54956; Oshkosh: Mrs. Henry Kimberly, 3810 PauKoTuk Lane, Oshkosh, Wi. 54901; Green Bay: Mrs. James E. Ffand, 360 Roselawn Blvd., Green Bay, Wi. 54301
 MADISON—Mrs. William Schilling, 4153 Manitou Way, Madison Wi. 53711
 MILWAUKEE—Mrs. Arthur Lawn, 12028 N. Lake Shore Dr., Mequon, Wi. 53092
 MILWAUKEE WEST SUBURBAN—Brookfield: Mrs. David M. Ongemach, 905 Katherine Dr., Elm Grove, Wi. 53122; Wauwatosa: Mrs. Durward A. Baker, 2428 N. 96th St., Wauwatosa, Wi. 53226; Elm Grove: Mrs. John Wermuth, 915 Katherine Dr., Elm Grove, Wi. 53122; Waukesha: Mrs. Edward Laitner, 1020 Downing Dr., Waukesha, Wi. 53186

WYOMING

Wyoming State Chairman: MRS. DWIGHT OSBORNE, 1831 Newton, Cheyenne, Wy. 82001
 CASPER—Mrs. Clifford E. Kirk, 3401 Arroyo Dr., Casper, Wy. 82601
 CHEYENNE—Mrs. Robert Fleming, 303 West 8th Ave., Cheyenne, Wy. 82001
 CODY—Mrs. Hank Coe, East of Cody, Cody, Wy. 82414
 LARAMIE—Mrs. Eugene Smith, 171 Cortell Rd., Laramie, Wy. 82070
 POWDER RIVER—Mrs. Gene Gligorea, 1424 Pioneer Rd., Sheridan Wy. 82801

To be used by *members* of Kappa Kappa Gamma Fraternity *only*. (TYPE or PRINT)

attach picture
(if available)

MEMBERSHIP DATA

I SUBMIT TO _____ CHAPTER OF KAPPA KAPPA GAMMA, at the
University of _____ at _____ for 19 _____

NAME _____ AGE _____

COLLEGE CLASS Freshman _____ Sophomore _____ Junior _____

NAME OF PARENT OR GUARDIAN _____
(give full name)

HOME ADDRESS _____
(number) (street) (city) (state) (zip code)

PROBABLE SCHOOL ADDRESS _____

LENGTH OF ACQUAINTANCE WITH RUSHEE _____ WITH HER FAMILY _____

FRATERNITY CONNECTIONS, OTHER THAN KAPPA _____

HAS SHE A KAPPA RELATIVE? _____ State Relationship _____

Name _____
(married) (maiden) (chapter)

Address _____

NAME OF HIGH SCHOOL _____ Scholastic Average _____ Rank in Class _____

Number in Class _____ Schools attended after high school — list name and rushee's scholastic average

ACTIVITIES: Names of organizations (explain type — School, Church, Community, etc.), rushee's contribution to each, offices held. State whether elective or appointive (by students or faculty):

Honors Awarded:

I hereby endorse this rushee with the understanding she may become a pledge of the Fraternity if the chapter so desires.

Signed _____ Date _____
Maiden Name _____ Married Name _____
Chapter _____ Initiation Date _____
Address _____
Number Street City State Zip Code

If the rushee lives in a city where there is an alumnae association or club, the signature of the MEMBERSHIP REFERENCE CHAIRMAN of that group is requested. Please forward for counter signature. (See the Directory in the Summer Issue of the KEY for the name and address.)

THE ALUMNAE REFERENCE MEMBERSHIP COMMITTEE OF _____
(Association or Club) endorses this rushee. Date _____

Signed _____, Chairman
Address _____

What to do When

Calendar for Chapters, Advisers and Province Directors of Chapters

ALL REPORTS SHOULD BE FILLED IN ON REGULATION FORMS SUPPLIED BY FRATERNITY HEADQUARTERS. Read detailed instructions on forms and officers' duties in *Adventures in Leadership, Part I*. If any report forms are not received two weeks before the deadline, notify Fraternity Headquarters to duplicate mailing.

OCTOBER

Founders Day—13th

MEMBERSHIP

- (Or ten days after rushing ends) mails Report on Rushing and references.

TREASURER

- Mails Budget for school year, copy of charges of other campus groups. Financial Summary of Summer Operations and Report of Members' Outstanding Accounts.

- Mails first Monthly Statement. **MAKE ALL CHECKS PAYABLE TO KAPPA KAPPA GAMMA FRATERNITY**

- Mails magazine subscriptions for other magazines for chapter library and check to Director of Kappa's Magazine Agency.

- (Or immediately after pledging) mails check for pledge fees with Pledge Fee Report. Registrar's Pledge Membership Report and Pledge Signature Cards.

REGISTRAR

- (Or immediately after pledging) types Pledge Membership Report. Collects Pledge Signature cards.

SCHOLARSHIP

- (Not later than) mails 2nd semester or spring term Scholarship Report and Grading System Report. See box for Scholarship Report.

CORRESPONDING SECRETARY

- Mails current Rushing Rules, Campus Panhellenic By-laws and Handbook to NPC Delegate and Province Director of Chapters.

NOVEMBER

TREASURER

- Mails Monthly Statement.
- Mails check for treasury &/or House Dept. Bonds, Per Capita, Advisor Pool & Auditor's Report Fees. Also Fall Membership Report.

- Checks to be sure all fees with reports and cards have been mailed.

REGISTRAR

- Gives Fall-Active Membership Report to Treasurer. Checks to be sure two Catalog Cards for each initiate have been typed and distributed according to instructions.

DECEMBER

TREASURER

- Mails Monthly Statement.

SCHOLARSHIP CHAIRMAN
Mails Scholarship Report within 30 days of close of term as instructed on the report form

ELECTION OF OFFICERS

(Held annually between October 1 and March 31)

ELECTION OF MEMBERSHIP CHAIRMAN AND ADVISER to be held between October 1 and February 15.

Corresponding Secretary

Immediately after elections mails Officer List. Keeps changes current.

President

Within 30 days after installation, mails individual chapter programs (2 copies) to Province Director of Chapters and Chairman of Chapter Programs.

JANUARY

TREASURER

- Mails Monthly Statement and (if on quarter or trimester plan) Budget Revision for second school term. **REMEMBER, SECOND & THIRD TERM PER CAPITA AND ADVISER POOL FEES ARE DUE IMMEDIATELY AFTER INITIATION IN CONJUNCTION WITH THE INITIATION FEES.**

FEBRUARY

TREASURER

- Mails Monthly Statement and (if on semester plan) Budget Revision for second school term.
- (Or ten days after pledging—chapters having deferred rush) mails Registrar's Pledge Membership Report and Pledge Signature cards.

CORRESPONDING SECRETARY

- (Not later than) mails names and addresses of Membership Chairman and Alumna Membership Adviser.

REGISTRAR

- Mails Annual Catalog Report.
- (Or ten days after pledging—chapters having deferred rush) types Pledge Membership Report. Collects Pledge Signature cards.

MEMBERSHIP

- (Or ten days after rushing ends—chapters having deferred rush) mails Report on Rushing and references.

CORRESPONDING SECRETARY
AT LEAST TWO WEEKS PRIOR
TO INITIATION

MAILS Application for Initiation APPROVAL and Badge Orders to Fraternity Headquarters.

MARCH

TREASURER

- Mails Monthly Statement.

ADVISORY BOARD

- Chairman mails annual Advisory Board Report.

APRIL

(Chapters whose school year ends before or by May 15 must complete all requirements in this Calendar prior to closing.)

TREASURER

- Mails Monthly Statement for second school term (if on quarter plan).

CORRESPONDING SECRETARY

- (On or before if possible) mails Annual Chapter Report, School Dates and Order Blank for The Kappa Notebook for fall delivery.

PUBLIC RELATIONS

- Mails chapter News Publication Report with one copy of chapter newsletter to Chairman of Chapter Public Relations. Gives chapter Newsletter to Registrar for mailing.

REGISTRAR

- Mails chapter Newsletter and one copy to the Editor of the KEY, one copy to the Active Chapter Editor and one copy to Fraternity Headquarters.

MAY

TREASURER

- Mails Monthly Statement.

MEMBERSHIP

- Mails order to Supplies.

JUNE

TREASURER

- (On or before July 10) sends as **INSTRUCTED BY FRATERNITY HEADQUARTERS, ALL materials for Auditor's Report. CHECK FINANCE MAILING FOR INSTRUCTIONS FOR AUDITOR'S REPORT MATERIAL.**

CORRESPONDING SECRETARY

Sends by the end of the school year the **ANNUAL HONORS REPORT** to Fraternity Headquarters and one copy to the Active Chapter Editor of the KEY.

Campus involvement through service and good scholarship is a noted Kappa trait, as seen at Mu and Epsilon Xi chapters.

Last spring, nine Kappas of Mu chapter (Butler University) were initiated into Spurs, the 30-member sophomore women's honorary, and three were elected officers. Beth Swenson served as president, Karen Hungerford as vice-president of expansion, and Linda Wright as song leader. In the fall, Mary Anne Rauh and Lisa Rost, also Mu Kappas, were elected secretary and editor, respectively. The other Mu actives busy in Spurs doing campus and community service projects are Jan Carlson, Jeanne Hambidge, and Linda Pike. Jan Bailey, who was initiated, too, is now at Michigan State University.

Among the most important projects undertaken by the Butler Spurs was the regional convention of Spurs which involved their hosting almost 75 girls from Kansas and Nebraska, including some Kappas.

Other Butler activities for the Spurs have been the Homecoming mum sales, Christmas caroling at a nursing home, marching for St. Jude's Children's Hospital fund-raising, and passing out bubble-gum morale boosters during finals. Selected on the basis of scholarship, enthusiasm, and interest, these Kappas as Spurs are truly exemplifying those standards.

The same is true at California State University at Northridge, where Epsilon Xi received six of the seven awards presented by the Dean of Students office in conjunction with Panhellenic. Chosen for overall excellence in scholarship, philanthropy, and campus involvement, Epsilon Xi first received the Dean's Award. Next, Kathe Hoffer, Epsilon Xi chapter treasurer, was named Greek

Woman of the Year for her individual contributions to the school, the community, and the Greek system. The remaining awards were for scholarship during the fall semester, 1974: Kappa had the highest grade point average (pledges and actives together), the highest active G.P.A., the highest pledge class G.P.A., and the individual active with the highest G.P.A. This last honor was won by Mary Sue Weldon, Epsilon Xi house manager, with a 4.0 average.

CAMPUS HIGHLIGHTS

Edited by
ANNA MITCHELL HIETT PFLUGH
BM-Colorado
Active Chapter Editor



More girls from Mu chapter, Butler, had members in Spurs than any other housing unit on campus. Pictured above are (left to right) Beth Swenson, Lisa Rost, and Jeannie Hambidge, first row; and Linda Wright, Karen Hungerford, and Mary Anne Rauh, second row. Not pictured are Jan Carlson and Linda Pike. All are Mu Kappas.



Debbie Kazanjian, $\Delta\Omega$ -California State University, Fresno, named Student of the Month, president of Tokalon (women's service honorary), vice-president of Blue Key, Phi Kappa Phi, Phi Kappa Delta (forensics), chapter president.



Members of Kappa Epsilon Alpha (outstanding freshmen women) at the University of Missouri are (left to right) Mindy Moseley, Lisa Stewart, and Joni Berger, front row; and Debbie Kolterman, Jane Treasure, and Susan Darst, back row. All are members of Theta chapter.



Nancy Erickson, A^{Δ} -Monmouth, president of Beta Beta Beta (biology) honorary, chapter treasurer.

The Presence of Their Honors

There are innumerable Kappas who are part of the honors picture. In addition to those shown here are more whose stories have been received by *The Key*.

The newly established Phi Beta Kappa chapter at Kansas State University has chosen two Gamma Alpha actives as members, **Sue Tilden** and **Karen Kinney**. Sue's scholastic excellence is complemented by her chapter responsibilities and her enthusiastic participation in intramurals. Karen's list of honors also includes Alpha Lambda Delta, Phi Kappa Phi, Kappa Delta Pi (education), and **Who's Who in American Colleges and Universities**. Her campus activities extend from student government to the College of Education to service and leadership honoraries, too.



Anne Craighead, BO -Sophie Newcomb, Mortar Board, Honor Board president, *Who's Who in American Colleges and Universities*, Kappa Delta Pi (education) honorary, maid of the Homecoming Court.

At the University of Texas, three Beta Xi pledges have been tapped by Possee, the University spirit and service organization. They are **Lynne McGee**, **Callie Wroe**, and **Jenny Liebes**.

Janie Strauss, also a Beta Xi Kappa, has been chosen as the only student to serve on the committee that will select the new University president. As chairman of the Texas Union Board of Directors, she has been helping to coordinate the renovation of the Union. Janie's other honors and activities have been listed in previous *Key* issues.

Orange Jackets honorary at Texas tapped for membership **Melissa Pratkanis**, BE -Texas, for outstanding leadership, scholarship, and involvement.



Lisa Geisler, ΔA -Penn State, *Who's Who in American Colleges and Universities*, Omicron Delta Kappa (leadership) honorary.



Pictured (left to right) are Tommye Morris, Barb Hays, and Susan Darst, all Θ -Missouri, who are members of Sigma Rho Sigma (top sophomores) honorary.



Lou Anne Gattis, $\Gamma\Phi$ -Southern Methodist, *Who's Who Among Students in American Colleges and Universities*, Student Foundation member, chairman of the Sustentation Student Telefund.



(left to right) Rhonda Holm, Mary Ann Malcolm, Robin McVey, Terri Webb, Judy Grumbles, ΓN —Arkansas, Army R.O.T.C. Cadettes.



Kim Smith, EH —Auburn, 1974-75 Navy Color Girl (official sponsor and hostess for Navy R.O.T.C. and drills with Auburn Navy men).



(left to right) Melissa Biggs, Lynn Johnson, Leslie Talmage, Jane McClintock, and Cyd Benton, ΓZ —Arizona, University Hostesses.



(left to right) Christie Stobaugh, Kathy White, Jerre Biggs, ΓN —Arkansas, Angel Flight.



(left to right) Laure Lanaux, Angel Flight, and Jugie Hawkins, Scotch Guard, seated; Susan McClimans, Deborah Kelly, and Jan Williams, Angel Flight, standing. All are Delta Iota (Louisiana State) Kappas.

Ten Delta Psi Kappas are involved in Texas Tech's Angel Flight organization, an honorary service group for the U.S. Air Force. Outgoing commander Dee Cocke, $\Delta\Psi$ —Texas Tech, was voted the most outstanding commander in a four-state region and was nominated as the most outstanding commander in the nation.

The newly elected commander at Texas Tech, Patti Hanson, was voted the most outstanding officer in 1973. Other Delta Psi Kappas in Angel Flight are Cindy Bour-nias, Nancy Cadden, Jane Hamby, Carolyn Smith, Pam Smith, and Melanie Waters, with new members Marcia Hoopingarner and Carolyn Langley.

Martha Upchurch, BE —Texas, was chosen Little Colonel to represent the Texas and Louisiana province in the competition for the title of Little General. She is a member of the University of Texas Angel Flight.



Dee Cocke (left) and Patti Hanson, $\Delta\Psi$ —Texas Tech, two successive Angel Flight commanders.



Putting KKG on top are these Gamma Nu (Arkansas) Kappas. Pictured to the left (top to bottom) are Chimes (outstanding freshmen women) Kim Nicholson, Loren Zebrowski, Connie Woodruff, and Brenda Box. Above (left to right) are the Gamma Nu members of Cardinal Key (outstanding sophomore women) Norma Paulson, Margret Buford, Mindy Roberts, Trudy English, and Patti Foster.



Kathe Ambrose (top) and Janeth Jones, EA—Texas Christian, *Who's Who in American Colleges and Universities*, Alpha Lambda Delta (scholastic) honorary.

MORE SCORE



Ann Merritt Leblanc, ΔI—Louisiana State, basketball cheerleader, Alpha Lambda Delta, Home Economics Association.



Pennye Elizabeth Presley, ΔI—Louisiana State, university cheerleader.

Gamma Alpha Chapter (Kansas State) has proudly held the championship trophy for women's intramural competition at Kansas State for the last six years. This year they are again at the top with the most accumulated points. The volleyball champions are pictured below.

Individual champions at Kansas State are Sue Tilden and Carol Miller in canoe, Leslie Oswald in tennis, Amy Howard in table tennis, Sue Chisholm in bowling, Amy Howard and LeeAnn Schutte in swimming, and Anabelle Beezley in handball, all Gamma Alpha Chapter.



Nanci Conley, ΓN—Arkansas, intramural diving champion.



Ann Jackson Ellis, ΔI—Louisiana State, first girl at Louisiana State to get a tennis scholarship, first time in the history of interscholastic tennis for the state that someone was first in doubles three years in a row.



Gamma Alpha's championship volleyball team poses (left to right): Ann Sweet, Amy Howard, and Shelley O'Meara, front row; Sue Tilden, Marsha Gibson, Patty Dinkel, and Holly Hopkins, back row. Not pictured are Karen Kinney and Debbie Connolly.

Crowns That Celebrate Kappas' Many Credits



Janet Roget, Mary McCombs, Susie Robinson $\Gamma\mathbf{N}$, attended Oxford Univ. London, England on foreign exchange program spring 1974.

Deosa Choles,
H—Wisconsin.



ETA Student Tells of Exchange Program

Deosa Choles, H-Wisconsin

This past fall I was one of 85 college students from around the country studying in London through the Beaver College London Semester program. Our first week was spent having morning lectures on different aspects of British culture. Our afternoons left us free to get acquainted with the city. At the end of that week we were each sent to a British family—the Langman's were my family (in their late twenties with two little girls age four and five) and

lived in Broxbourne a village of about 2500, 40 miles northeast of London.

In social sciences program I had classes at the University of London Union and the Moorgate Polytechnic—both 45 minutes by subway from our flats in south Kensington. Each lecture met once a week for two hours as did the discussion sections. My largest lecture was only 25 students! I had classes from 9 am - 5:15 pm Mondays and Tuesdays. On Wednesdays I only had one two-hour class in the morning. This left me with a four and a half day weekend. A group of us rented a car and traveled through Scotland and Ireland. Everywhere we went the people were wonderfully friendly and helpful. The countryside were absolutely beautiful.



Linda Brace, E—Illinois Wesleyan, Sigma Pi sweetheart.

The crown which Linda Brace, E—Illinois Wesleyan, wears is in the form of the red roses which she was given as the first sweetheart of Epsilon Gamma of Sigma Pi, a national fraternity. She was also given the promise that her name would be kept alive since she saved their chapter house and the members from a fire by warning them of the fire. The fire occurred shortly after the chapter had obtained its national charter.

The Miss Hoffman Estates 1975 crown was recently awarded to Debra Fansher, E—Illinois Wesleyan, in this official preliminary for the Miss America title. Currently, Debra is the featured twirler with the Illinois Wesleyan Marching Titan Band. She performed a baton twirling routine in the queen contest, which was based on talent for fifty percent of the award.



Debra Fansher, E—Illinois Wesleyan, Miss Hoffman Estates 1975.



Sharon Blake, $\Delta\Omega$ —California State University at Fresno, Miss California Apaloosa (selected upon riding ability, poise, appearance, and horsemanship).



Mary Johnson, $\Gamma\mathbf{N}$ —Arkansas, Razorback Beauty of 1974 (one of six campus beauties chosen to represent the University).

Kappa is Kappas

Together—

At Delta Lambda (Miami University) one of the most prestigious chapter awards has been changed in name from the Alumni Award to the Susan W. Rockwood Award in honor of their current personnel adviser, Dr. Susan Rockwood, BP^A—Cincinnati. The award recipient is a junior who the advisors feel "has that unique ability to span the generation gap and relate well to both alumnae and advisors and the active members of the chapter." Rather than recognizing scholarship or Kappa activities, this award is for the one who shows concern and consideration for her sisters and is also active and at ease with adults.

This year's winner is Carol Kubek, ΔΛ—Miami U., chapter second vice-president.

Dr. Rockwood's achievements are many. Among them are her position as one of very few female full professors at Miami U., Kappa's Alumnae Achievement Award winner in 1968, being chosen Outstanding Adviser (Panhellenic) in 1965, twice AWS Woman of the Year, and various Kappa positions nationally such as chairman of the reference study and nominating committees and chairman of undergraduate scholarships before those.



Carol Kubek (left), ΔΛ—Miami U., receiving the Susan W. Rockwood Award from Dr. Rockwood, BP^A—Cincinnati.



Kappas at Beta Kappa and from Gamma Eta enjoying Founders Day together.

Other ways Kappas get together is on Founders Day. Last fall, Beta Kappa (Idaho) and Gamma Eta (Washington State) chapters celebrated Kappa's founding together at the Beta Kappa chapter house. Chapter presidents furnished a slide show of the 1974 convention in Columbus. There was also a birthday cake and an exchanging of songs with the result that the two chapters are already planning other functions jointly.



Very close together are these three Kappas: (left to right) Mary Lou Myers Wiggins, BΞ—Texas; her daughter, Anne Wiggins, ΓΠ—Alabama; and Anne's grandmother, Lulu Wood Myers, Υ—Northwestern. All are residents of Dallas, Texas.



Epsilon Mu (Clemson U.) pledges entered the Wreck Tech parade held before the Clemson-Georgia Tech game and won first prize in the sorority entries. Part of their entry is shown above in the form of the giant cereal box. They also had a giant banana, orange juice can, and a giant cereal bowl filled with none other than Kappa pledges!



The winning team in the annual powderpuff game for United Fund at Bucknell University.

"Who says girls can't play football."

The Delta Phi Kappas (Bucknell U.) proved differently this year in their annual powderpuff football game, for which they teamed up with Beta Gamma (a local sorority) to win. Besides the rewards in the form of fun and enthusiasm (generated by both teams' male cheerleaders), the success of the event was seen in the proceeds which were given to the local United Fund.



Delta Epsilon (Rollins College) Kappas who are helping PESO.



Sharon Warwick, ΓΦ—Southern Methodist, in Speech and Hearing Clinic.

A senior communication disorders major, **Sharon Warwick, ΓΦ—**Southern Methodist, also provides help for others through community service. She is pictured to the left helping a "language disturbed" child integrate his visual and motor reflexes. (The photo is courtesy of the Information Services Department at Southern Methodist University.)



Debbie Loan, Θ—Missouri, elected to a three-year term as deacon of the First Presbyterian Church of Columbia, Missouri.

Eta Celebrates 100 Years of Kappa

On Sunday evening, February 2, 1975, about two hundred Kappa alumnae, actives, and pledges gathered at the Kappa House to celebrate the centennial of the founding of Eta Chapter. The weather cooperated and alums and husbands from throughout Wisconsin, as well as Illinois and Michigan were present for this family birthday party.

Nancy Barickman and Sue Johnson mobilized the actives and beautifully organized the House for serving 200 people supper and providing room for them to circulate and visit.

They served a supper of ham and potato salad, with an array of various kinds of salads contributed by the alumnae, and rolls baked especially for the occasion by the Kappas' cook.

A continuous show of slides made from pictures in the Eta archives and pictures sent by alumnae around the country, and a display of some of those historic pictures and newspaper clippings provided amusement, enjoyment, and memories for the guests.

Mary Parkinson Rehfeld singled out those alumnae who have served Eta chapter for many years and told

*By Martha Porter Kilgour
H-Eta, University of Wisconsin
Past President Madison Alumnae Association*

about the building of the present Kappa House in a light-hearted and delightfully spontaneous talk.

In honor of the Centennial, Eloise Ryder Pingry, ΓΔ-Purdue, Fraternity director of Philanthropies, presented a scholarship for \$1000 from the fraternity to Eta chapter to be used during the 1975-76 school year.

Pledges and actives sang current Kappa songs, counterpointed by alums who sang songs popular when they were in school.

After the presentations, the guests had birthday cake and sundaes.

It was an evening of reminiscing, and renewing friendships, a time to visit with old friends and meet Kappas of different vintages. It was an evening to enjoy the meaning of being a Kappa.

Editor's note: The following excerpts have been taken from Eta Echos, April 10, 1975 and are shared to give readers a glimpse of some of the early years. The fall issue of The Key will be entirely devoted to the history of all chapters of Kappa Kappa Gamma.

Eta Chapter was founded by Delta Chapter on February 2, 1875. At this time there was only one fraternity in existence at the University of Wisconsin, and the faculty were supposed to be hostile to secret societies. For this reason the organization of Eta

was secretly performed by correspondence, and the chapter members felt they were engaged in a dangerous, if not nefarious enterprise.

The first letter on the subject of such an organization was received by Juliet K. Meyer, whose name was selected from the university catalogue by the representative of Delta. In this letter she was requested to lay the matter before a circle of her friends. Naturally her room mates and neighbors in her

Eta Chapter taken the night of pledging, September 19, 1974

Chapter house called "new house" in 1960

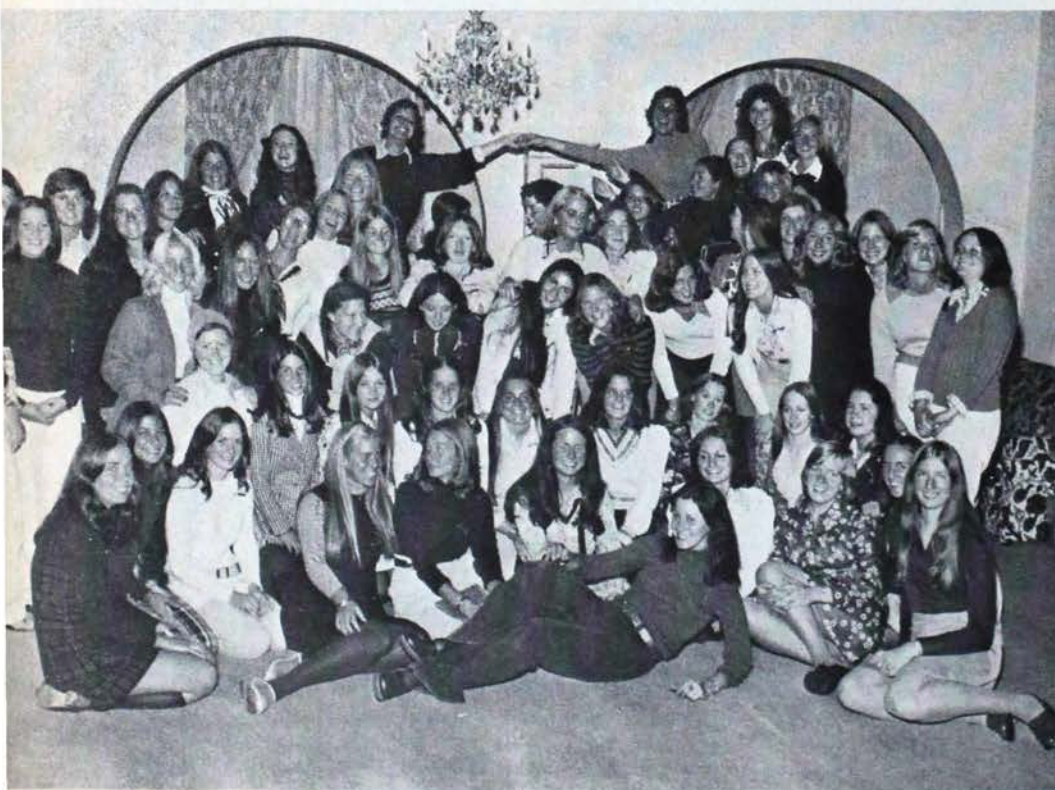

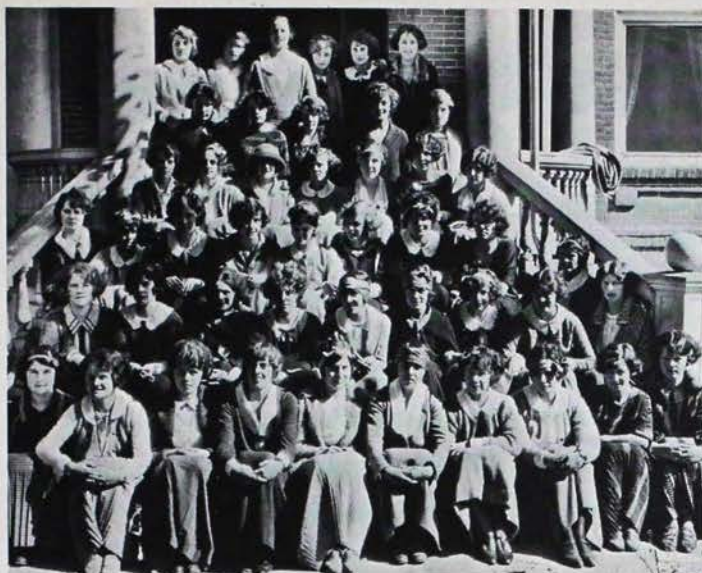

1921 Eta Chapter

dormitory were included in the invitation to consider the affair. The number and personality of the charter members were thus, in a large degree, the result of chance.

As nothing was known of the Kappa fraternity, or of college fraternities in general, by the girls, the key to the duly subscribed cypher was awaited in considerable suspense, and a great relief was felt when the really harmless nature of the dark deed was revealed to the founders of Eta.

Regular meetings were held in the private rooms of the members, and literary exercises were always, in the first year, a part of the program.

The beginning of the 1876 fall term found us with four members, not quite enough to fill the offices. As we had only two girls in Ladies' Hall, and as they had non-Kappa room mates, the place of meeting was a serious problem, incapable of final solution. The minutes of that year contain such entries as the following: "After considerable trouble with Ashby the chapter succeeded in finding quiet and solitude" in the attic, the laundry, or wherever they could.

After a while they decided to look for rooms outside, and found a parlor in a private home which they rented for one evening a week. Then they found themselves face to face with a difficulty. Mrs. Carson, the preceptress, refused to let the two Hall girls attend meetings. During the year five girls were admitted. The chapter now numbered nine, and we began to fear that it might become too large.

As the existence of fraternities was an established fact, there was no longer any effort at secrecy.

Early spring, 1883, work on the new

chapter house was begun, the first house in Madison to be built for that purpose.

In 1901, Guinevieve Mihills brought home smallpox, from where no one knew,—fortunately a very light case, and for two weeks twenty-one girls were quarantined. Everyone was wonderfully good to us, and donations of flowers, candy, popcorn, oranges, magazines, books, were daily occurrences. And oh! the things that took place in this house—a talk on Spanish art by Mrs. Carson, a mock wedding, "Whom smallpox hath joined together let not fumiga-

tion put asunder," the performance of a clever parody on "Romeo and Juliet," a costume dinner dance, a hop with plenty of "men", and games of poker learned from the encyclopedia.

In 1908 a third of our seniors were elected to Phi Beta Kappa, there being three seniors, Janet Van Hise was the one, and she had to show us the invitation before we would believe it.

In February 1925 occurred the great event of the life of Eta—her Golden Jubilee. A charter member said, "What we began long ago in secrecy and humility has proved very worthwhile."



Eta Chapter in 1885



The class of 1909—Eta Chapter



Eta Chapter in 1934

Theta Chapter: Bustles to blue jeans



by Susan Darst, Θ-Missouri

The weekend of April 4th and 5th saw a long-awaited Theta Chapter Centennial—celebrating its long and happy history as the oldest chapter on campus. Alumnae from as far away as California arrived for the festivities, coming in buses, planes, and even one group in a Winnebago with a banner proclaiming "Ra-De-Do, Theta Centennial or Bust!"

An open house Saturday afternoon allowed everyone to see the house, especially the new wing, which was built in 1968. Campus and house tours were highlights for many alumnae who had not been back since graduation. Saturday night climaxed in a formal banquet at the Ramada Inn Ballroom. Betty Smith Beachy, Θ-Missouri, Province Director of Alumnae, was the toastmistress and kept the banquet running smoothly. Julie

H'Doubler, outgoing Theta Chapter president, gave the symbols of faith, followed by a Kappa toast by Martha Young Miller, Θ-Missouri, Province Director of Chapters.

A well-deserved recognition was given to Centennial participants, who worked so hard during the months before Centennial. Catherine Harrison, Theta Chapter president, presented the fifty year pins to 27 Kappas, and Theta chapter awards were presented to actives who had earned various honors throughout the year.

A greeting from the Fraternity Council was given by Marian Klingbeil Williams, Θ-Missouri, director of personnel, followed by a gift of \$1,000 which was presented to University of Missouri President C. Brice Ratchford. Theta Chapter also presented a gift of \$200 to Dr.

Charles Peterson, director of the Rusk Rehabilitation Center in Columbia. The money will go toward new equipment for the center.

One of the most entertaining portions of the program was a light-hearted history of Theta Chapter, ranging from the time Betty Grable tap-danced for a captive audience of Kappas, to the time the foyer was graced with its first male streaker.

Finally, an already misty-eyed senior class was received as alumnae, creating a fitting end to a beautiful

and meaningful banquet.

As the weekend drew to a close, Kappas as well as other campus members arrived at the chapter house for a mouth-watering Sunday brunch prepared by alumnae. Centennial only comes every 100 years, but with the help of Linda Lewis and Sally Kling, active co-chairmen and Roxanne O'Gara, alumnae chairman, Theta Chapter's 100th birthday turned into a fun-filled, exciting and very beautiful time that everyone will always remember.

It all started on April 2, 1875, when the first sorority at Mizzou was founded. There were six charter members: Ida Dickson Aldrich, S. Ella Dimmit, Mary B. Harbison, Nellie E. Gould, Laura G. Johnston and Laura Agnes Peters. There was no chapter house for the first 25 years. Kappa was the only secret sorority which kept together, even when the administration banned all on campus in the 1880s. Eight to ten girls remained in the chapter in these formative years.

When the climate was positive again, KKG showed the Panhellenic spirit early by calling the first Panhellenic meeting with four other houses in 1909.

As the chapter grew, so did the need for space. In 1929, after moving in and out of three houses, Theta moved into the beautiful Georgian colonial which is our home today. Additions to the Kappa house have included the circular drive and white columns in 1957, and 14 new rooms, a spacious dining hall and kitchen and space for the present chapter room in 1968.

Theta Chapters of past have left quite a legacy.

Theta Chapters of years past have left quite a legacy. In 1879, Ida Hayes arranged a pledge service which was adopted by the Fraternity as official. General Convention was held here in 1904. A famous Theta Alumna is Jane Froman, radio and TV singing star of the 30s and 40s. In 1952 Mrs. Christopher Schutz was elected the first woman member to the Mu Board of Curators. During WWI, the chapter required each girl to spend two hours per week working for the Red Cross, and in 1942-43

Theta limited its parties to two in order to donate more money to the Red Cross.

The entire history, recollected by alumnae, has been compiled into a book by Mrs. J. Rogers Cochran (Betty Holmes), Columbia catalog chairman.

How do the present college Kappas view the Centennial? . . .

"... as long as I live I will have Kappa."

Cindy Scully, the oldest senior, said, "My four years here represents only 1/25 of Theta's history, but Kappa is such a big part of my life . . ." Lacy Curtis, the youngest pledge, said, "One of the most exciting things as a pledge has been the knowledge that as long as I live, I have Kappa. Centennial made me realize this." Junior Sally Kling, co-chairman commented, "I could see the excitement diffusing through the house . . . everyone participated."

Roxanne Wiebe O'Gara, Σ-Nebraska, president of the Columbia Alumnae Association, added, "It's a neat reason to get together with people you haven't seen for years and years."

Betty Holmes Rogers, Θ-Missouri, agreed. "Good friends came back to see each other. They wanted to see the house, the old scrapbooks, and to go upstairs and exclaim 'Oh, heavens, look what's happened to my old room!'"

One Key That Binds Us . . .

*On the heart of each sister lies one key that binds us,
The badge that reminds us of fraternity days.
Down deep there's a friendship that needs no concealing;
Our heart it's revealing in so many ways;
It is here that we measure each day with new pleasure,
Our friendships outlasting our collegehood days;
And in the years after, with tears or with laughter,
We'll always remember our dear Kappa days.*

Kappa Kappa Gamma Proudly Welcomes The Following Alumnae Groups:

Houston Bay Area, ARC
Casper, Wyoming, ARC
Mexico City, Mexico, ARC
N.W. Houston, ARC
Santa Cruz, Calif. Association
Wiregrass Area, Alabama Club

New Orleans, Louisiana West Club
Kern County, Calif. Club
Riverside, Calif. Club
Vancouver, B.C., Canada Association

FRATERNITY DIRECTORY COUNCIL

President—**MRS. LESTER L. GRAHAM** (Marian Schroeder, BΦ), 16651 103rd Ave., Sun City, Az. 85351
Vice President—**MRS. WILES CONVERSE** (Marjorie Matson, ΓΔ), 83 Stoneleigh Ct., Rochester, N.Y. 14618
Treasurer—**MRS. ROBERT KOKE** (Jane Lindsay, ΓΩ), 607 Entwisle Ct., Westminster, Wilmington, De. 19808
Director of Membership—**MRS. CHARLES NITSCHKE** (Sally Moore, BN), 6570 Plesenton Dr., Worthington, Ohio 43085
Director of Chapters—**MRS. ROBERT WELLS** (Jean Hess, ΔΥ), 4830 Jett Rd., N.W., Atlanta, Ga. 30327
Director of Field Representatives—**MRS. DURMONT LARSON** (Kay Smith, BΠ), 9413 N.E. 14th, Bellevue, Wash. 98004
Director of Personnel—**MRS. CHARLES E. WILLIAMS** (Marian Klingbeil, Θ), 2821 Alcazar, N.E., Albuquerque, N.M. 87110
Director of Alumnae—**MRS. JAMES C. PRIOR** (Betsy Molsberry, BN), 565 Sea Queen Dr., Lake Havasu City, Az. 86403
Director of Philanthropies—**MRS. CHARLES C. PINGRY** (R. Eloise Ryder, ΓΔ), 9503 N. Wakefield Ct., Milwaukee, Wisc. 53217

FRATERNITY HEADQUARTERS

530 East Town St., Columbus, Ohio 43215

Mailing Address: P.O. Box 2079, Columbus, Ohio 43216

Executive Secretary—**Mrs. Robert V. Cameron** (Betty Sanor, BN)

PANHELLENIC

National Panhellenic Conference Delegate—**Mrs. Wilbur M. Pryor, Jr.** (Phyllis Brinton, BM), 1975 Monaco Pkwy., Denver, Colo. 80220;
First Alternate—**Mrs. Charles J. Chastang, Jr.** (Fraternity Research Chairman); Second Alternate—**Mrs. Frank Alexander** (Frances Fatout, I), 6826 Sharon Rd., Charlotte, N.C. 28210; Third Alternate—**Mrs. Lester L. Graham** (President)
Panhellenic Affairs Committee—NPC Delegate (Chairman); First and Second Alternates: **Mrs. Ralph Schwartz** (Nancy Ann Nelson, BA), 3451 E. Asbury, Denver, Colo. 80210, City Panhellenic information; **Mrs. John Beall** (Pauline Tomlin, ΓΧ), 6704 Hazel Lane, McLean, Va. 22101, Active Chapter Panhellenic information.

ASSOCIATE COUNCIL PROVINCE DIRECTORS

CHAPTERS

Alpha—**MS. LORNA JEAN TELFER** (ΔΔ), 148 Kenaston Ave., Montreal, 304, Que., Can. H3R 1M2
Beta—**MRS. DAVID FREAM** (Suzanne Peterson, BT), 5 Dorothy Ct., Middletown, N.J. 07748
Gamma—**MRS. LYMAN L. FISHBURN** (Helen Girdler, BΔ), 25 Bellview St., Chagrin Falls, Ohio 44022
Delta—**MRS. THOMAS R. LUGAR** (Sara Schnaiter, ΓΔ), 8080 Morningside Dr., Indianapolis, In. 46240
Epsilon—**MRS. MICHAEL MOLT** (Katherine Feiger, BΔ), #1 Jill Rd., Fairfield, Il. 62837
Zeta—**MRS. WALTER J. STAUFFER** (Caroline Steele, I), 8008 Roe Ave., Shawnee Mission, Ks. 66208
Eta—**MRS. ROBERT MACLAUCHLIN** (Elizabeth D'Ann Willson, EB), 1407 Country Club Rd., Ft. Collins, Colo. 80521
Theta—**MRS. ROBERT F. ARBOUR** (Rebecca Stone, ΔI), 1220 Ross Ave., Baton Rouge, La. 70808
Iota—**MRS. JAMES E. HUTSINPILLER** (Mary Kuhlman, ΓH), S. 4314 Martin, Spokane, Wa. 99203
Kappa—**MRS. WILLIAM TENNISON** (Mary Kay Reid, EΔ), 1353 E. 2nd St., Mesa, Az. 85203
Lambda—**MRS. WILLIAM MOHR** (June Miller, ΓΔ), 2611 Walhalla Dr., Richmond, Va. 23235
Mu—**MRS. RONALD MUZZI** (Sally Schwartz, Ψ), 7500 S.W. 113th St., Miami, Fl. 33156
Nu—**MRS. RAYMOND C. LACHARITÉ** (Virginia Nelson Anding, ΓK), 1830 Cantrill Dr., Lexington, Ky. 40505
Xi—**MRS. GERALD G. BARTON** (Martha Jo Clough, BΘ), 1605 Dorchester Dr., Oklahoma City, Okla., 73120
Omicron—**MRS. KENNETH HAMPSON** (Teri Ann Van Dorn, ΔO), 3011 Northwood Dr., Ames, Iowa 50010
Pi—**MRS. GERALD WIESE** (Carla Myers, ΓM), 3320 Gumwood Dr., Corvallis, Or. 97330

ALUMNAE

Alpha—**MISS DIANA DODDS** (ΓI), 201 E. 36th St., #16E, New York, N.Y. 10016
Beta—**MRS. JOHN A. BARRY** (Gwendolyn Chuba, ΔA), 451 El-liger Ave., Fort Washington, Pa. 19034
Gamma—**MRS. JOHN ZUVERINK, JR.** (Drusilla Cox, BX), 21332 Beachwood Dr., Rocky River, Ohio 44116
Delta—**MISS PRISCILLA SHAVER** (ΔΓ), 420 Linden, E. Lansing, Mi. 48823
Epsilon—**MRS. CRAFTON COOPER** (Joan Hunter, ΓO), 643 S. Adams, Hinsdale, Il. 60521
Zeta—**MRS. WILLIAM H. THUTE** (Dorothy Clinton, Σ), 10628 Castelar, Omaha, Ne. 68124
Eta—**MRS. NEIL GERHARDT** (Alice Jones, M), 4311 Roundtree Ct., Colorado Springs, Co. 80909
Theta—**MRS. DEWITT C. SHREVE** (Shirley Younkin, ΓA), 1902 Joliet Court, Alexandria, Va. 22307
Iota—**MRS. BARTON A. BRASSEY** (Dorothy Barbour, ΓM), 330 Summit Ridge Rd., Boise, Idaho 83702
Kappa—**MRS. DON MADDING** (Carolyn Conway, ΔΓ), 5372 Rockledge Dr., Buena Park, Ca. 90621
Lambda—**MRS. C. TEMPLE THOMASON** (Catherine Dennis, ΓΨ), 137 Westbury Rd., Lutherville, Md. 21093
Mu—**MRS. KENNETH M. DEEDS** (Juliana Warner, BN), 4728 Travertine Dr., Tampa, Fl. 33615
Nu—**MRS. HAROLD L. JEFFERY, III** (Lois Baird, ΔA), R.R. #3, Montpier Farms, Franklin, Tn. 37064
Xi—**MRS. HENRY BROACH, JR.** (Joy Cox, ΓN), 5 South Rd. Terr., Little Rock, Ar. 72207
Omicron—**MRS. R. RODNEY WILSON, JR.** (Carolyn Hornor, BY), 1401 Jefferson, Ames, Iowa 50010
Pi—**MRS. WILLIAM KRIZ** (Patricia Maness, BM), 3388 Patterson Way, El Dorado Hills, Ca. 95630

FIELD SECRETARIES

Maguerite Erwin (EE), 3825 Chevy Chase, Houston, Tx. 77019;
Janice Kay Harenberg (ΓB), 208 Calle Petaca, Santa Fe, N.M. 87501; **Patricia Gilliard** (BΘ), 1044 W. 41st St., Tulsa, Ok. 74107; **Gayle Ann Pyke** (ΔH), 907 Monument Park Circle, Salt Lake City, Ut. 84108

STANDING COMMITTEES

GENERAL ADMINISTRATIVE

Bylaws—**MRS. ALSTON O. HARMON, JR.** (Carol Engels, ΔK), 1105 Catalina Rd., E., Jacksonville, Fla. 32216 (Chairman); **MRS. WILLIAM D. WAGERS** (Mary Elizabeth Gordon, M), 4115 Fir Ct., Indianapolis, Ind. 46250; **MRS. GAVIN W. LAURIE, JR.** (Carolyn Jones, PΔ), 2944 Forest Cir., Jacksonville, Fla. 32217; **MRS. ELEANOR F. ZAHN** (Eleanor F. Zahn, ΓΞ), 2880 Hollywood Dr., Hollywood, Calif. 90068

Tourner, Δ), 6115 Shadycliff, Dallas, TX 75240 (Chairman).
Convention—**MRS. WILLIAM B. ROBERTS** (Mary Agnes Graham, Y), 1116 4th Ave. N., Great Falls, Mont. 59401 (Chairman).
Extension—**MRS. WILLIAM LANE** (Ruth Hoehle, Φ), Box 27, Intervale, N.H. 03845 (Chairman).
Finance—**MRS. CYRUS PERKINS** (Betty Jane Burton, ΓB), 1725 Notre Dame Dr., N.E., Albuquerque, N.M. 87106 (Chairman); **MRS. WILLIAM W. PENNELL** (Katharine Wade, BN), 2189 Jervis Rd., Columbus, Ohio 43221; **MRS. JOHN M. SHELTON** (Patricia Piller, Ω), 6536 Sagamore Rd., Shawnee Mission, Kans. 66208; **MISS ANNE WILSON** (BX), 1910 Fontaine Rd., Lexington, Ky. 40502; President Ex-Officio; Treasurer; Assistant Treasurer; Housing Chairman.
History—**MRS. GEORGE E. SENEY, III** (Margaret Easton, PΔ), 4049 Stonehenge Dr., Sylvania, Ohio 43560 (Chairman); **MRS. JACK R. GRAF** (Catherine Schroeder, BN), 2372 Coventry Rd., Columbus, Ohio 43221 (Editor); For Chapter Histories: **MRS. JOSEPH E. MOLLOY** (Ruth Branning, BA), 200 St. Marks Sq., Philadelphia, Pa. 19104; **MRS. JUSTIN FULLER** (Charlotte Joyce

Housing—MRS. WILLIAM R. TOLER (Martha Stephens, Θ), 1826 Highridge Dr., Columbia, Mo. 65201 (Chairman); MRS. DANIEL E. WEST (Vadis Elizabeth Foster, ΔB), 825 S. Perkins, Memphis, Tenn. 38117; MRS. JOHN M. SHELTON (Patricia Piller, Ω), 6536 Sagamore Rd., Shawnee Mission, Kans. 66208; Assistant Treasurer.

Fraternity Publications—MRS. RONALD P. HELMAN (Lou Ellyn Alexander, ΔA), 150 Hilltop Rd., Oxford, Ohio 45056 (Chairman).

KEY Publication—MRS. DAVID SELBY (Diane Miller, BN), 6750 Merwin Pl., Worthington, Ohio 43085 (Editor-Chairman); MRS. WILLIS C. PFLUGH, JR. (Anna Mitchell Hiett, BM), 2359 Juan St., San Diego, Calif. 92103 (Active Chapter Editor); MRS. E. TAYLOR RICHARDSON (Mary Elizabeth Vawter, Θ), 2285 Old Orchard Rd. N.E., Marietta, Ga. 30062 (Alumnae Editor); MRS. GRAYDON L. LONSFORD (Florence E. Hutchinson, ΓΔ), 311 E. 72nd St., New York, N.Y. 10021 (Art Editor); MRS. WILLIAM CAHILL (Audrey Elaine Hartley, ΔA), 1180 Reef Rd., Vero Beach, Fla. 32960 (Book Review Editor); MRS. DAVID SWADDLING (Patricia Weber, K), 6613 McVey Blvd., Worthington, Ohio 43085 (Assistant to Editor).

Public Relations—MRS. WILES CONVERSE (Marjorie Matson, ΓΔ), 83 Stoneleigh Ct., Rochester, N.Y. 14618 (Chairman).

Ritual—MRS. RICHARD A. WHITNEY (Mary F. Turner, BP^Δ), Star Route #1, Box 174, Beaufort, S.C. 29902 (Chairman).

CHAPTER PROGRAMS

Chapter Programs—MRS. H. DENNIS SANFORD (Janet Dickerson, ΓK), 529 Franklyn Ave., Indialantic, Fla. 32903 (Chairman).

Pledge—MRS. RUSSELL S. MCALLISTER (Jan Singleton, ΔP), 795 Kinderkomack Rd., River Edge, N.J. 07661

Scholarship—MRS. FREDERICK N. CURLEY (Barbara Tranter, ΔΓ), W. 408 Jefferson Ct., Spokane, Wash. 99203

Fraternity Education—MRS. ROSS E. WALES (Juliana Fraser, BN), 3651 Bellecrest Ave., Cincinnati, Ohio 45208

Public Relations—MRS. WILLIS C. PFLUGH, JR. (Anna Mitchell Hiett, BM), 2359 Juan St., San Diego, Calif. 92103

PHILANTHROPIC

Grants for Study:

Graduate Fellowships—MISS MIRIAM LOCKE (ΓII), Box 1484, University, Ala. 35486 (Chairman); Judges: MRS. JUSTIN FULLER (Charlotte Thomas, ΔY), 133 Tecumseh Rd., Montevallo, Ala. 35115; MISS MARY ELIZABETH BROOKS (ΓΔ), 3111 Stevens St., Apt. 3, Madison, Wis. 53705

Graduate Counselor Fellowships—MRS. DURMONT LARSON (Director of Field Representatives)

Undergraduate Scholarships—MRS. W. JAMES AIKEN, JR. (Jean Risser, ΓP), 206 Maple Ave., Pittsburgh, Pa. 15218 (Chairman); Judge: MRS. THOMPSON MURRAY (Sue Brudi, I), 1806 Arrowhead Lane, Godfrey, Ill. 62035; MISS SARAH A. RYDER (A), 3 Echo Lane, Wheeling, W.V. 26003

Undergraduate Emergency Scholarships—MRS. E. T. LAITNER (Nancy B. Voorhees, ΓΔ), 1020 Downing Dr., Waukesha, Wisc. 53186

Rehabilitation Fellowships, Scholarships and Services—MRS. THOMAS F. LONG, JR. (Donna Simenson, BA), 335 Ruby, Clarendon Hills, Ill. 60514 (Chairman); Judges: MRS. HOWARD A. RUSK (Gladys Houx, Θ), 330 E. 33rd St., Apt. 21-M, New York, N.Y. 10016; MISS JUDITH LATTA (BΦ), 3900 Watson Pl., N.W., Washington, D.C. 20016; MISS SANDRA J. BENZIES (H), 1350 N. Lakeshore Drive, Chicago, Ill. 60610

Rose McGill—MRS. WILLIAM ROEVER (Myrtle E. Oliver, ΓI), 6008 Burgoyne #B, Houston, Tex. 77027 (Chairman); MRS. CHARLES A. BROKAW (Doris Kirkham, BΞ), 6243 Lynbrook Dr., Houston, Tex. 77027 (Assistant); MRS. EDWARD C. EBERSPACHER, JR. (Josephine F. Yantis, BM), 219 N. Washington St., Shelbyville, Ill. 62565 (Assistant).

Christmas Sharing Program—MRS. VAUGHN W. VOLK (Elizabeth Monahan, PΔ), 649 Timber Lane, Devon, Pa. 19333

SPECIAL APPOINTMENTS

Assistant Treasurer—MRS. DIRK V. TOLLE (Caroline Cole, ΔA), 2902 Captiva Dr., Sarasota, Fla. 33581

Fraternity Research—MRS. CHARLES J. CHASTANG, JR. (Ruth

Bullock, BN), 2176 N. Parkway, Columbus, Ohio 43221 (Chairman)

Nominating—MRS. EUGEN C. ANDRES, JR. (Helen V. Snyder, BII), 120 Carlton Ave., #34, Los Gatos, Calif. 95030 (Chairman)

Parliamentarian—MRS. LOUISE BARBECK (Louise Little, ΓΦ), 3301 Greenbrier, Dallas, Tex. 75225

COUNCIL ASSISTANTS

Assistant to the Director of Alumnae—MRS. SCOTT HENDERSON (Barbara Terry, Δ), 674 Evonwood Ave., Columbus, OH 43214

Assistant to the Director of Membership—For State Reference Chairman—MRS. JAMES M. FRASER (Juliana Williams, ΔΓ), 112 Rockledge Dr., Perrysburg, Oh. 43551

GRADUATE COUNSELORS

EDITH ANN BRENGEL (Y), KKT, U. of Wisconsin, 601 N. Henry St., Madison, Wi. 53703

JEAN DALE BRUBECK (FK), KKT, U. of Virginia, ROBIN LYNN DARST (Σ), KKT, U. of Colorado, 1134 University, Boulder, Co. 80302

JANEEN GOULD (BB), KKT, U. of California at Riverside, c/o Mrs. Duane Hillyard, 5251 Candlewick Ct., Riverside, Ca. 92506

Duane Hillyard, 5251 Candlewick Ct., Riverside, Ca. 92506
MARY MARGARET MACDONALD (ΓΔ), KKT, Vanderbilt U., Box 2634, Sta. B, Nashville, Tenn. 37235

SALLY MILBOURNE (I), KKT, U. of California at Davis, 1185 Byrnes Rd., Vacaville, Ca. 95688

JULIE CAROL MORRIS (ΓN), KKT, U. of Mo., 512 Rollins, Columbia, Mo. 65201

LISA FAYAL THOMPSON (EI), KKT, Calif. State U. at Northridge, 18403 Plummer St., Northridge, Ca. 91324

UNDERGRADUATE COUNCIL

Chairman—JANE LOUISE ROBISON (ΔII), KKT, 3146 E. 5th Place, Tulsa, Okla. 74104

PROVINCE REPRESENTATIVES

Alpha—DONNA SWEDIN (ΔM), KKT, P.O. Box 43, Merrow, Conn. 06253

Beta—DEBORAH SHIFFER (ΔA), KKT, 108 Cooper Hall P.S.U., University Park, Penn. 16802

Gamma—MARY JO NOWELS (BN), KKT, 55 E. 15th Ave., Columbus, Ohio 43201

Delta—JEANNIE HAMBIDGE (M), KKT, 821 W. Hampton Dr., Indianapolis, Ind. 46208

Epsilon—EMILY JOHNSON (A), KKT, Liedman Hall, Monmouth College, Monmouth, Ill. 61462

Zeta—BONITA WENIG (Θ), KKT, 512 E. Rollins, Columbia, Mo. 65201

Eta—SANDY CAMPBELL (BM), KKT, 1134 University, Boulder, Colo. 80302

Theta—BRENDA FARRELL (ΔI), KKT, Box 17380-A, Baton Rouge, La. 70803

Iota—NANCY PAPLHAM (BΦ), KKT, 1005 Gerald, Missoula, Mont. 59801

Kappa—SUSAN WEEKS (ΓB), KKT, 1620 Mesa Vista Rd., N.E., Albuquerque, N.M. 87106

Lambda—JANICE WERNER (ΓΨ), KKT, 7407 Princeton Ave., College Park, Md. 20740

Mu—BETH WALKER (EM), KKT, Box #3441, Clemson University, Clemson, S.C. 29631

Nu—VALERIE McDONALD (EH), KKT, Dorm 2, Auburn University, Auburn, Ala. 36830

Xi—TERRIE LENHARDT (ΔΣ), KKT, 1212 W. 4th, Stillwater, Okla. 74074

Omicron—KERRY WHITESSELL (ΓΘ), KKT, 1305 34th, Des Moines, Iowa 50311

Pi—JAMIE SPAULDING (ΔΩ), KKT, 5347 N. Millbrook Ave., Fresno, Calif. 93726

FRATERNITY HEADQUARTERS

530 East Town St., Columbus, Ohio 43215

Mailing Address: P.O. Box 2079, Columbus, Ohio 43216

Executive Secretary—MRS. ROBERT V. CAMERON (Betty Sanor, BN)

Communications—MRS. MICHAEL ELIN (Jean Ebright, BN)
Chapter Finance—MRS. DAVID L. HENRY (Mary Swan, ΓΓ)
Financial Administrator—MRS. TRACY SHEA
Assistants—MISS PAT BARRON; MRS. GEORGE BLACKMUR; MISS MARY LOU CONSTANS; MRS. FRED FISCHER; MRS. RAY HILL (Penny Donahue, BN); MRS. ROBERT C. MESEC (Rita Shepherd, ΔΠ); MRS. BRYON J. MOLLIKA; MRS. NANCY PENNELL (Nancy Sanor, BN); MISS SUSAN PENNELL; MRS. WILLIAM E. SMITH (Mary Louise Claxton, Φ)

AUTHORIZED JEWELER

J. O. Pollack & Co., Inc.
 1700 West Irving Park Rd., Chicago, Ill. 60613

MAGAZINE AGENCY

Director—MRS. ORIEON MEEKER SPAID (Gwendolyn L. Dorey, M), 4440 Lindell Blvd., Apt. 1702, St. Louis, Mo. 63108

PROVINCE MAGAZINE CHAIRMEN

Alpha—MRS. ROBERT M. MUTRIE (Jean Simpson, BΨ), 20 Walker Ave., Toronto, Ont. Canada, M4V 1G2

Beta—MRS. RUSSELL DEY, JR. (Marie Mathewson, ΔA), Timberlane, R.D. #1, Box 433, Pennington, N.J. 08534

Gamma—MRS. DONALD MACFARLANE (Nancy Harrington, ΔZ), 1411 Croyden, Lyndhurst, Oh. 44124

Delta—MRS. JOSEPH N. HEATH (Sally Owens, ΔA), 1208 Rochester St., Lafayette, Ind. 47905

Epsilon—

Zeta—MRS. MYRON MANGRAM (Shirley Johnson, A^Δ), 812 North 71st St., Kansas City, Kans. 66112

Eta—MRS. CHARLES HEFFNER (Margaret Givens, BM), 750 S. Clinton St. Apt. 2-D, Denver, Colo. 80231

Theta—MRS. A. P. BROOKS (Martha Jo Holland, ΓK), 12319 Overcup Dr., Houston, Tex. 77024

Iota—MRS. MICHAEL MAHAFFEY (Judy Mawdsley, ΓA), 2520 Granada Ct., Richland, Wash. 99352

Kappa—MRS. HOWARD A. HILL (Elizabeth Schellschmidt, M), 4117 Lymer Dr., San Diego, Calif. 92116

Lambda—MRS. DORCAS N. CLOUD (Dorcas Newcomber, ΔA), 2022 Lee Hi Dr. S.W., Roanoke, Va. 24018

Mu—MRS. RAY M. SOUTHWORTH (Mary Simion, I), Palm Aire Apts. #109, 2900 Palm Aire Dr., N., Pompano Beach, Fla. 33062

Nu—MRS. DONALD R. MOBLEY (Kathryn Whereatt, Δ), 3611 Cascade Rd., Louisville, Ky. 40222

Xi—MRS. ROGER L. DESPAIN (G. Jill Cross, BΘ), 152 Lake Aluma Dr., Oklahoma City, Okla. 73121

Omicron—MRS. HUNTER H. COMLY (Mary Ellen Foster, A^Θ), Quail Creek 2-E, RR 1, N. Liberty, Iowa 52317

Pi—MRS. HELSER VERMEHR (Margaret Helser, BΩ), 324 Costello Dr., Los Altos, Calif. 94022

ACTIVE CHAPTER PRESIDENTS

(*Chapter House Address)

ALPHA PROVINCE

ST. LAWRENCE UNIVERSITY (BB^Δ)—Janeen Gould, *Kappa Kappa Gamma Lodge, 45 E. Main St., Canton, N.Y. 13617

SYRACUSE UNIVERSITY (BT)—Mary Jill Fassett, *743 Comstock Ave., Syracuse, N.Y. 13210

UNIVERSITY OF TORONTO (BΨ)—Anne Blathwayte, *32 Madison Ave., Toronto, Ontario, Can. M5R 2S1

MCGILL UNIVERSITY (ΔΔ)—Rosanagh Gormon, 1321 Redpath Crescent, Montreal, Quebec, Can. HG3 1A1

UNIVERSITY OF CONNECTICUT (ΔM)—Kathy Robustelli, *Kappa Kappa Gamma, P.O. Box 43, Merrow, Conn. 06253

UNIVERSITY OF MASSACHUSETTS (ΔN)—Donna Leone, *32 Nutting Ave., Amherst, Mass. 01002

BETA PROVINCE

ALLEGHENY COLLEGE (ΓP)—Janet Mitchell, Kappa Kappa Gamma, Box 1355, Allegheny College, Meadville, Pa. 16335

UNIVERSITY OF PENNSYLVANIA (BA)—Deborah F. Ginley, 700 Old Gulph Rd., Bryn Mawr, Pa. 19010

UNIVERSITY OF PITTSBURGH (ΓE)—Dana Lynn Dempsey, *4401 Bayard St., Pittsburgh, Pa. 15213

PENNSYLVANIA STATE UNIVERSITY (ΔA)—Deborah Shiffer, Kappa Kappa Gamma, Cooper Hall, P.S.U., University Park, Pa. 16802

CARNEGIE-MELLON UNIVERSITY (ΔΞ)—Jacquelyn Mager, 3-D Morewood Gardens, 1066 Morewood Ave., Pittsburgh, Pa. 15213

BUCKNELL UNIVERSITY (ΔΦ)—Katherine J. Scholberg, KKT, Box C-2919, Bucknell Univ., Lewisburg, Pa. 17827

GAMMA PROVINCE

UNIVERSITY OF AKRON (A)—Patricia Burkley, *241 Spicer St., Akron, Ohio 44304

OHIO WESLEYAN UNIVERSITY (P^Δ)—Debbie Loppnow, *126 West Winter St., Delaware, Ohio 43015

OHIO STATE UNIVERSITY (BN)—Beth Anderson, *55 E. 15th Ave., Columbus, Ohio 43201

UNIVERSITY OF CINCINNATI (BP^Δ)—Martha Grogan, *2801 Clifton Ave., Cincinnati, Ohio 45220

DENISON UNIVERSITY (ΓΩ)—Susan Tracy, *110 Mulberry St., Granville, Ohio 43023

MIAMI UNIVERSITY (ΔA)—Connie Craine, Kappa Kappa Gamma Suite, Richard Hall, Miami University, Oxford, Ohio 45056

DELTA PROVINCE

INDIANA UNIVERSITY (Δ)—Barb Burrington, *1018 E. Third St., Bloomington, Ind. 47401

DEPAUW UNIVERSITY (I)—Charlotta Fruechtenicht, *507 S. Locust, Greencastle, Ind. 46135

BUTLER UNIVERSITY (M)—Elaine Campbell, *821 W. Hampton Dr., Indianapolis, Ind. 46208

HILLSDALE COLLEGE (K)—Barb Ely, *221 Hillsdale St., Hillsdale, Mich. 49242

UNIVERSITY OF MICHIGAN (BΔ)—Gail Gordon, *1204 Hill St., Ann Arbor, Mich. 48104

PURDUE UNIVERSITY (ΓΔ)—Kay Burget, *325 Waldron, W. Lafayette, Ind. 47906

MICHIGAN STATE UNIVERSITY (ΔΓ)—Kyle Dooley, *605 M.A.C. Ave., East Lansing, Mich. 48823

EPSILON PROVINCE

MONMOUTH COLLEGE (A^Θ)—Joan Kehr, Liedman Hall, c/o Kappa Kappa Gamma, Monmouth College, Monmouth, Ill. 61462

ILLINOIS WESLEYAN UNIVERSITY (E)—Deborah Russell, 105 E. Graham St., Bloomington, Ill. 61701

UNIVERSITY OF WISCONSIN (H)—Sue Hipp, *601 N. Henry St., Madison, Wis. 53703

NORTHWESTERN UNIVERSITY (Y)—Mary Martino, *1871 Orrington Ave., Evanston, Ill. 60201

UNIVERSITY OF ILLINOIS (BA)—Ellen Schoenberg, *1102 S. Lincoln Ave., Urbana, Ill. 61801

ZETA PROVINCE

UNIVERSITY OF MISSOURI (Θ)—Cathy Harrison, *512 E. Rollins, Columbia, Mo. 65201

UNIVERSITY OF KANSAS (Ω)—Annie Garretson, *Gower Pl., Lawrence, Kan. 66044

UNIVERSITY OF NEBRASKA (Σ)—Cynthia Sloan, *616 N. 16th, Lincoln, Neb. 68508

KANSAS STATE UNIVERSITY (ΓA)—Connie Kendall, *517 N. Fairchild Ter., Manhattan, Kan. 66502

WASHINGTON UNIVERSITY (ΓI)—Janice Anheuser Nagel, Kappa Kappa Gamma, Box 188, Washington U., St. Louis, Mo. 63130

ETA PROVINCE

UNIVERSITY OF COLORADO (BM)—Pam Scholl, *1134 University, Boulder, Colo. 80302

UNIVERSITY OF WYOMING (ΓO)—Mary Jo Bruns, *Kappa Kappa Gamma House, Fraternity Park, Laramie, Wyo. 82070

COLORADO COLLEGE (ΔZ)—Kathleen Ann Vigil, *1100 Wood Ave., Colorado Springs, Colo. 80903

UNIVERSITY OF UTAH (ΔH)—Cindy Strike, *33 S. Wolcott St., Salt Lake City, Utah 84102

COLORADO STATE UNIVERSITY (EB)—Kathryn Baird, *729 S. Shields St., Fort Collins, Colo. 80521

THETA PROVINCE

UNIVERSITY OF TEXAS (BΞ)—Debbie Brown, *2001 University, Austin, Tex. 78705

TULANE UNIVERSITY (H. Sophie Newcomb College) (BO)—Janice Eittrheim, *1033 Audubon St., New Orleans, La. 70118

SOUTHERN METHODIST UNIVERSITY (ΓΦ)—Mary Flo Squires, *3110 Daniels, Dallas, Tex. 75205

LOUISIANA STATE UNIVERSITY (ΔI)—Jan Lauren Williams, *Kappa Kappa Gamma House, Box 17380-A, Baton Rouge, La. 70803

TEXAS TECH UNIVERSITY (ΔΨ)—Suzanne Tenneson, Box 4108, Tech. Station, Lubbock, Tex. 79409

TEXAS CHRISTIAN UNIVERSITY (EA)—Kathe Ambrose, KKT, Box #29271, TCU, Fort Worth, Tex. 76129

IOTA PROVINCE

- UNIVERSITY OF WASHINGTON (BII)—Teddie Anne Bravakis, *4504 18th Ave., N.E., Seattle, Wash. 98105
UNIVERSITY OF MONTANA (BΦ)—Jackie Galt, 1005 Gerald, Missoula, Mont. 59801
UNIVERSITY OF IDAHO (BK)—Lynne Collins, #805 Elm St., Moscow, Idaho 83843
WHITMAN COLLEGE (IT)—Sandy Howell, KKG, Whitman College, Walla Walla, Wash. 99362
WASHINGTON STATE UNIVERSITY (IH)—Gretchen Gottschalk, *N.E. 800 Campus, Pullman, Wash. 99163
UNIVERSITY OF BRITISH COLUMBIA (IY)—Janet McBeath, Kappa Kappa Gamma, Panhellenic House, U.B.C., Vancouver, B.C., Canada
UNIVERSITY OF PUGET SOUND (EI)—Saundra Hill, Kappa Kappa Gamma, Smith Hall, University of Puget Sound, Tacoma, Wash. 98416

KAPPA PROVINCE

- UNIVERSITY OF NEW MEXICO (IB)—Kim Karrett, *1620 Mesa Vista Rd., N.E., Albuquerque, N. Mex. 87106
UNIVERSITY OF ARIZONA (IZ)—Lynn Johnson, *1435 E. Second St., Tucson, Ariz. 85719
UNIVERSITY OF CALIFORNIA AT LOS ANGELES (IE)—Anne Young, *744 Hilgard Ave., Los Angeles, Calif. 90024
UNIVERSITY OF SOUTHERN CALIFORNIA (AT)—Katie Finnegan, *929 West 28th St., Los Angeles, Calif. 90007
ARIZONA STATE UNIVERSITY (EA)—Susie Utke, KKG, Palo Verde Main, Box #205, ASU, Tempe, Ariz. 85281
CALIFORNIA STATE UNIVERSITY AT NORTHRIDGE (EΞ)—Nancy Simon, KKG, 18403 Plummer St., Northridge, Calif. 91324
UNIVERSITY OF CALIFORNIA AT RIVERSIDE (EI)—c/o Mrs. Duane Hillyard, 5251 Candlewick Ct., Riverside, Ca. 92506

LAMBDA PROVINCE

- WEST VIRGINIA UNIVERSITY (BY)—Mary E. McCloskey, *265 Prospect St., Morgantown, W. Va. 26505
COLLEGE OF WILLIAM AND MARY (TK)—Barbara Wei, *1 Richmond Rd., Williamsburg, Va. 23185
GEORGE WASHINGTON UNIVERSITY (IX)—Elizabeth Joseph, c/o Mrs. John Beall, 6704 Hazel Ln., McLean, Va. 22101
UNIVERSITY OF MARYLAND (IΨ)—Patricia Ann Gibbons, *7407 Princeton Ave., College Park, Md. 20740
DUKE UNIVERSITY (AB)—Lynn Dalton, KKG, 4910 Duke Sta., Durham, N.C. 27706
UNIVERSITY OF NORTH CAROLINA (EI)—Debbie Currier, *302 Pittsboro St., Chapel Hill, N.C. 27514

MU PROVINCE

- ROLLINS COLLEGE (ΔE)—Tracy Kolker, Box 1868, Rollins College, Winter Park, Fla. 32789
UNIVERSITY OF MIAMI (ΔK)—Patty Purita, KKG, Box 8221, University of Miami, Coral Gables, Fla. 33124
UNIVERSITY OF GEORGIA (ΔY)—Lisa Toles, *440 S. Milledge Ave., Athens, Ga. 30601
EMORY UNIVERSITY (EE)—Sue Anderson, KKG, Drawer NN, Emory University, Atlanta, Ga. 30322
FLORIDA STATE UNIVERSITY (EZ)—Erin McColskey, *528 W. Jefferson St., Tallahassee, Fla. 32301
UNIVERSITY OF SOUTH CAROLINA (EK)—Rosemary Quatelbaum, KKG, Box U-85127, University of South Carolina, Columbia, S.C. 29208
CLEMSON UNIVERSITY (EM)—Margaret Ballard, Kappa Kappa Gamma, Box 3852, Clemson Univ., Clemson, S.C. 29631

NU PROVINCE

- UNIVERSITY OF KENTUCKY (BX)—Missy LaCroix, *238 E. Maxwell, Lexington, Ky. 40508
UNIVERSITY OF ALABAMA (II)—Dereth Elisabeth King, *905 Colonial Dr., Tuscaloosa, Ala.; Mailing Address; KKG, Box 6183, University, Ala. 35486
UNIVERSITY OF MISSISSIPPI (ΔP)—Blanche Hoseman, *Kappa Kappa Gamma House, Oxford, Miss.; Mailing Address: Box 4436, University, Miss. 38677
AUBURN UNIVERSITY (EH)—Kathy Phifer, Broun Hall, Auburn University, Auburn, Ala. 36830
UNIVERSITY OF TENNESSEE (EA)—Mary McHenry, 1531 West Cumberland, Knoxville, Tenn. 37916
VANDERBILT UNIVERSITY (EN)—Patricia Early, Box 2634, Sta. B, Vanderbilt University, Nashville, Tenn. 37235

XI PROVINCE

- UNIVERSITY OF OKLAHOMA (BΘ)—Caren Cook, *700 College, Norman, Okla. 73069

- UNIVERSITY OF ARKANSAS (IN)—Margaret Buford, *800 W. Maple, Fayetteville, Ark. 72701

- UNIVERSITY OF OKLAHOMA (ΔII)—Anne Williams, *3146 E. 5th Pl., Tulsa, Okla. 74104

- OKLAHOMA STATE UNIVERSITY (ΔΣ)—Carol Norton, 1212 W. 4th, O.S.U., Stillwater, Okla. 74074

- UNIVERSITY OF ARKANSAS AT LITTLE ROCK (EΘ)—Cynthia Sellers, *2924 S. Taylor, Little Rock, Ark. 72204

OMICRON PROVINCE

- UNIVERSITY OF MINNESOTA (X)—Kristen Breen, *329 10th Ave., S.E., Minneapolis, Minn. 55414
UNIVERSITY OF IOWA (BZ)—Deedee Hall, *728 E. Washington, Iowa City, Iowa 52240
DRAKE UNIVERSITY (IΘ)—Sara Korb, *1305 34th St., Des Moines, Iowa 50311
UNIVERSITY OF MANITOBA (IΣ)—Lauren VanInderstine, Univ. of Manitoba, Box 30, University Centre, Winnipeg, Mb., Can.
NORTH DAKOTA STATE UNIVERSITY OF AGRICULTURE AND APPLIED SCIENCES (IT)—Joanne Lewis, *1206 13th Ave., N., Fargo, N.D. 58102
IOWA STATE UNIVERSITY (ΔO)—Gail Skladzien, *120 Lynn Ave., Ames, Iowa 50010

PI PROVINCE

- UNIVERSITY OF CALIFORNIA (II^A)—Kit Henderson, *2328 Piedmont Ave., Berkeley, Calif. 94704
UNIVERSITY OF OREGON (BQ)—Beverly Fisher, *821 E. 15th Ave., Eugene, Ore. 97401
OREGON STATE UNIVERSITY (IM)—Kristen Hyde, *1335 Van Buren, Corvallis, Ore. 97330
CALIFORNIA STATE UNIVERSITY AT FRESNO (ΔΩ)—Patricia M. Kemble, *5347 N. Millbrook, Fresno, Calif. 93710
UNIVERSITY OF CALIFORNIA AT DAVIS (EO, Colony)—Catherine Collings, 1185 Byrnes Rd., Vacaville, Ca. 95688

ALUMNAE ASSOCIATION (*Clubs) AND CLUB PRESIDENTS

ALABAMA (N)

- *AUBURN—Mrs. Robert Patton, 1216 Brookwood Circle, Auburn, Ala. 36801
BIRMINGHAM—Mrs. James C. Puckett, 139 Memory Ct., Birmingham, Al. 35213
*GADSDEN—Katharine Rowe, 113 Alpine View, Gadsden, Ala. 35901
*HUNTSVILLE—Mrs. A. F. Rollins, 3100 Holly Hill Rd., Huntsville, Ala. 35802
MOBILE—Mrs. Emmett Cox, 276 Woodlands, Mobile, Ala. 36607
*MONTGOMERY—Mrs. Joel F. Dubina, 3535 Cambridge Rd., Montgomery, Ala. 36111
*TUSCALOOSA—Mrs. Jim Brooks, 56 Riverdale, Tuscaloosa, Ala. 35401
*WIREGRASS AREA—Mrs. George F. Gerards, 1320 Northfield Circle, Dothan, Al. 36301

ARIZONA (K)

- *FLAGSTAFF—Mrs. Duane Miller, Windmill Ranch, Sedona, Az. 86336
PHOENIX—Mrs. Lee Thomas Hanley, 8241 North 1st Dr., Phoenix, Ariz. 85021
SCOTTSDALE—Mrs. Jeffrey Roth, 6150 E. Cambridge, Scottsdale, Az. 85257
TEMPE-MESA—Mrs. Richard S. Walton, 1520 E. Driftwood Dr., Tempe, Az. 85283
TUCSON—Mrs. George J. Feulner, Jr., 3249 Camino Campestre, Tucson, Ariz. 85716

ARKANSAS (Ξ)

- *EL DORADO—Mrs. Earl A. Riley, 1114 West 7, El Dorado, Ark. 71730
*FAYETTEVILLE—Mrs. Stephen Swayze, 2866 Sheryl Ave., Fayetteville, Ark. 72701
*FORT SMITH—Mrs. William R. Henson, #9 Old Greenwood Lane, Ft. Smith, Ark. 72901
*HOT SPRINGS—Mrs. Harry Grieve, 606 Bower, Hot Springs, Ark. 71901
LITTLE ROCK—Mrs. Stephen Rousseau, 25 Bugle Ct., Little Rock, Ark. 72207
*NORTH ARKANSAS—Mrs. Harry Kolb, Jr., 620 Pecan St., Blytheville, Ark. 72315

*NORTHEAST ARKANSAS—Mrs. Stephen W. Lackey, Box 686, W. Memphis, Ark. 72301

*PINE BLUFF—Mrs. Ronald D. Blankenship, Rt. 1, Box 98, Grady, Ark. 71644

*TEXARKANA—Mrs. Charles Bleil, 4006 Pecos, Texarkana, Ark. 75501

CALIFORNIA

*AMADOR VALLEY (II)—Mrs. Jerome F. Jones, 1120 Madison Ave., Livermore, Calif. 94550

ARCADIA (K)—Mrs. Robert J. Lightcap, 8321 Youngdale Rd., San Gabriel, Ca. 91775

*CARMEL AREA (II)—Mrs. William T. McClintock, 4139 Sun Ridge Rd., Pebble Beach, CA. 93953

*CENTRAL ORANGE COUNTY (K)—Mrs. Wayne Silzel, 18202 Montana Circle, Villa Park, Calif. 92667

CONTRA COSTA COUNTY (II)—Mrs. Ronald Zumbro, 160 Camille Ct., Alamo, Ca. 94507

EAST BAY (II)—Mrs. Emery C. Johnson, 16 Pacific Ave., Piedmont, CA. 94611

*EAST SAN GABRIEL VALLEY (K)—Mrs. William I. Kennedy, 2824 Rosemary Dr., West Covina, Calif. 91790

FRESNO (II)—Mrs. William E. Wattenbarger, Jr., 6558 Road 31, Madera, CA. 93637

GLENDALE-BURBANK (K)—Mrs. Robert Corlett, 1315 Loreto Dr., Glendale, CA. 91207

*IMPERIAL VALLEY (K)—Mrs. John R. Benson, 426 West G Street, Brawley, Ca. 92227

*KERN COUNTY (K)—Mrs. Alan S. Jacobs, Box 33, Granite Sta., Bakersfield, CA. 93301

LA CANADA VALLEY (K)—Mrs. Ralph F. Cox, 425 Meadow View Dr., La Canada, CA. 91011

LA JOLLA (K)—Mrs. C. Dee Simpson, 375 Via Del Norte, La Jolla, Ca. 92037

LONG BEACH (K)—Mrs. John B. Jones, III, 5611 Trinet, Garden Grove, CA. 92641

LOS ANGELES (K)—Mrs. S. Roger Rombro, 5716 Spring Oak Terr., Los Angeles, CA 90068

MARIN COUNTY (II)—Mrs. Steven C. Ruby, 193 Oaksprings Dr., San Anselmo, CA. 94960

*MODESTO AREA (II)—Mrs. William R. Metge, 1912 Camelot Ct., Modesto, CA. 95350

NORTH SAN DIEGO COUNTY (K)—Mrs. Frank Grattan, #74, 1501 Anza Ave., Vista, CA. 92083

NORTHERN ORANGE COUNTY (K)—Mrs. Don E. Madding, 5372 Rockledge Dr., Buena Park, CA. 90621

PALTO ALTO (II)—Mrs. William Bryce, 10438 Plum Tree Lane, Cupertino, Ca. 95014

PASADENA (K)—Mrs. Lue D. Cramblit, 1296 S. Oak Knoll Ave., Pasadena, Ca. 91106

*POMONA VALLEY (K)—Mrs. Jack G. Peterson, 6376 Emerald St., Alta Loma, Ca. 91701

*RIVERSIDE (K)—Mrs. Duane Hillyard, 5251 Candlewick Ct., Riverside, Ca. 92506

SACRAMENTO VALLEY (II)—Mrs. Robert H. Baker, 3221 Murchison Way, Carmichael, Ca. 95608

*SADDLEBACK-CAPISTRANO VALLEY (K)—Mrs. Robert H. Marshall, 24392 Via Santa Clara, Mission Viejo, Calif. 92675

SAN DIEGO (K)—Mrs. Blake Talbot, 2620 Second Ave., Apt. 9C, San Diego, CA. 92103

SAN FERNANDO VALLEY (K)—Mrs. James Jefferson, Jr., 23927 Sarda Rd., Valencia, Ca. 91355

SAN FRANCISCO BAY (II)—Mrs. Clifford Norton, 3630 Scott St., San Francisco, CA. 94123

SAN JOSE (II)—Mrs. William McDonnal, 15201 Montalvo Rd., Saratoga, CA. 95070

SAN MATEO (II)—Mrs. Thomas Newman, 815 Vista Rd., Hillsborough, Ca. 94110

SANTA BARBARA (K)—Mrs. William B. Drew, 327 Northridge Rd., Santa Barbara, CA. 93105

SANTA CRUZ COUNTY (II)—Mrs. Ellis L. Blevins, 75 Highgate Rd, Scotts Valley, CA. 95066

SANTA MONICA-WESTSIDE (K)—Mrs. William Niemann, 16920 Dulce Ynez Ln., Pacific Palisades, CA. 90272

SOUTH BAY (K)—Mrs. John Bloore, 30246 Via Borica, Palos Verdes Pen., Ca. 90274

SOUTHERN ORANGE COUNTY (K)—Mrs. David T. Martyn, 3607 Park Green Dr., Corona del Mar, CA. 92625

*STOCKTON AREA (II)—Mrs. Lloyd A. Debock, 3840 Petersburg Circle, Stockton, CA. 95207

*TULARE—KINGS COUNTIES (II)—Mrs. Robert P. Krum, 1578 N. Lowery, Porterville, CA. 93257

*VENTURA COUNTY (K)—Mrs. Don Bowker, 3696 Willowick Dr., Ventura, CA. 93003

WESTWOOD (K)—Mrs. John E. Wright, Jr., 124 S. Carmelina Ave., Los Angeles, CA. 90049

WHITTIER (K)—Mrs. David Areghini, 2526 Angelcrest, Hacienda Heights, Ca. 91745

CANADA

BRITISH COLUMBIA (I)—Miss Wendy Chapman, 5357 Angus Dr., Vancouver 13, B.C., Can.

MONTREAL (A)—Mrs. Robin F. deSchulthess, 3796 Melrose Ave., Montreal 261, Que., Can.

TORONTO (A)—Miss Alice Louise Stoneman, 40 Glen Rd., Apt. 211, Toronto, Ont., Can. M4W 2V1

*WINNIPEG (O)—Miss. Catherine Polson, #18-185 Harrow St., Winnipeg, Man., Can. R3M 2Y2

COLORADO (H)

BOULDER—Mrs. Harold Kane, 4545 Laguna Pl., #380, Boulder, Co. 80303

COLORADO SPRINGS—Mrs. Elvin L. Gentry, 4320 Teeter Toter Circle, Colorado Springs, Colo. 80917

DENVER—Mrs. John Chisholm, 5435 E. 2nd Ave., Denver, Colo. 80220

*FORT COLLINS—Mrs. Richard Siever, 932 Pitkin, Fort Collins, Colo. 80521

*GRAND JUNCTION—Mrs. Thomas Dykstra, 2242 Kingston Rd., Grand Junction, Colo. 81501

*GREELEY—Mrs. James Reeman, Rt. 1, Box 194, Eaton, Co. 80615

PUEBLO—Mrs. Kevin F. McCarthy, 1930 Greenwood, Pueblo, Co. 81003

CONNECTICUT (A)

FAIRFIELD COUNTY—Mrs. William J. Karanza, 20 Fado Ln., Cos Cob, CT. 06807

HARTFORD—Mrs. Gerald O'Connell, 15 Virginia Dr., Ellington, Ct. 06029

*NEW HAVEN—Mrs. Nickolas Bonadies, 13 Carafa Terr., New Haven, CT. 06473

DELAWARE (B)

DELAWARE—Mrs. Joseph S. Finch, Jr., 111 Dexter Rd., Wilmington, Del. 19803

DISTRICT OF COLUMBIA (A)

WASHINGTON, D.C.—SUBURBAN MARYLAND—Mrs. James R. Piper, Jr., 4004 East West Hwy., Chevy Chase, Md. 20015

ENGLAND (A)

*LONDON—Mrs. Thomas Lewis Kumpf, 53 Bayham Rd., Sevenoaks, Kent, TN 13 3 XE. Mailing address: c/o Dia Liaison Det, Box 97, FPO New York, N.Y. 09510

FLORIDA (M)

*BREVARD COUNTY—Mrs. John Peter Weidig, 48 Country Club Rd., Cocoa Beach, Fla. 32931

CLEARWATER BAY—Mrs. Heber McFarland, 45 St. Andrews Dr., Belleair, FL. 33516

FT. LAUDERDALE—Mrs. Donald King, Plaza East, 4300 N. Ocean Blvd., Apt. 11C, Ft. Lauderdale, Fla. 33308

*GAINESVILLE—Mrs. Gary E. Koepke, 9638 N.E. 27th Place, Gainesville, Fla. 32601

*INDIAN RIVER—Mrs. Marion P. Newton, 625 Honeysuckle Lane, Vero Beach, FL. 32960

JACKSONVILLE—Mrs. Gavin W. Laurie, Jr., 2944 Forest Cir., Jacksonville, FL. 32217

MIAMI—Mrs. Harold R. Rountree, Box 561102, Miami, Fla. 33156

*PALM BEACH COUNTY—Mrs. Thomas Davis, 1155 S.W. 25th Ave., Boynton Beach, Fla. 33435

*PENSACOLA—Mrs. Walter Carl Kress, 761 Gerhardt Dr., Pensacola, Fla. 32503

*ST. PETERSBURG—Mrs. Richard D. Duncan, 1625 58th Terr., So., #4, St. Petersburg, Fla. 33712

*SARASOTA COUNTY—Mrs. Richard Miller, 5600 Beach Way Dr., Sarasota, Fla. 33581

*TALLAHASSEE—Mrs. Sally Ramsey, 2111 Faulk Dr., Tallahassee, Fla. 32303

*TAMPA—Mrs. John E. Douglas, 5804 Mariner Dr., Tampa, Fla. 33609

WINTER PARK—Dr. Geneva Drinkwater, 203 E. Lyman, Winter Park, FL. 32789

GEORGIA (M)

*ATHENS—Mrs. Charles E. Ellis, 695 Kings Rd., Athens, Ga. 30601

ATLANTA—Mrs. William A. Walton, 391 Pine Forest Rd., N.E., Atlanta, Ga. 30342

*COLUMBUS—Mrs. James H. Blanchard, 231 Mountainview Dr., Columbus, Ga. 31904

*SAVANNAH—Mrs. Archibald L. Morris, 220 E. 45th St., Savannah, Ga. 31406

HAWAII (K)

HAWAII—Mrs. Alex McAngus, III, 500 Lunalilo Home Rd., 16B, Honolulu, Hi. 96825

IDAHO (I)

BOISE—Mrs. William L. Woolley, 4018 Edgemont, Boise, Idaho 83704

*IDAHO FALLS—Mrs. Fred Thompson, Rt. #4, Box 184, Idaho Falls, Idaho 83401

*LEWISTON—CLARKSTON—Mrs. Reed Clements, 2104 - 14th St., Lewiston, Idaho 83501

*MOSCOW—Mrs. Robert C. Read, 627 N. Hayes, Moscow, Idaho 83843

*TWIN FALLS—Mrs. Breck G. Rich, 1121 8th St., Rupert, Id. 83350

ILLINOIS (E)

BLOOMINGTON—Mrs. William J. Bach, Jr., 606 S. Moore, Bloomington, Ill. 61701

CHAMPAIGN-URBANA—Mrs. Thomas K. Cureton, 501 E. Washington, Urbana, Ill. 61801

CHICAGO AREA:

ARLINGTON HEIGHTS AREA—Mrs. James E. Gelhaar, 9 S. William, Mt. Prospect, Il. 60056

*AURORA—Mrs. J. William Bonewitz, 2422 Chatham Rd., Aurora, Ill. 60506

*BARRINGTON AREA—Mrs. Pat Jarratt, Jr., 1946 Durham Dr., Palatine, Il. 60067

*BEVERLY-SOUTH SHORE—Mrs. David H. Buikema, 9911 S. Oakley Ave., Chicago, Ill. 60643

*CHICAGO—Miss Nancy Ann Penn, 111 E. Chestnut, #14B, Chicago, Ill. 60611

CHICAGO SOUTH SUBURBAN—Mrs. Robert Hornaday, 18948 Jonathan Lane, Homewood, Ill. 60430

DEERFIELD-GLENBROOK—Mrs. Daniel Bower, 17 Londonderry Lane, Deerfield, Ill. 60015

*ELMHURST—Mrs. Douglas Kuester, 102 Berteau, Elmhurst, Ill. 60126

*GLEN ELLYN—Mrs. Frank Reed, 221 Woodstock, Glen Ellyn, Ill. 60137

HINSDALE—Mrs. William Barnard, 422 Canterbury Ct., Hinsdale, Ill. 60521

*LAGRANGE—Mrs. Robert F. Ludwig, 3841 Grand Ave., Western Springs, Ill. 60558

*NAPERVILLE—Mrs. Howard Larson, 616 Burning Tree Lane, Naperville, Ill. 60540

NORTH SHORE—Mrs. Raymond Bass, 8801 Golf, Apt. PHB, Des Plaines, Ill. 60016

OAK PARK-RIVER FOREST—Mrs. John Graves, 1443 Franklin, River Forest, Ill. 60305

PARK RIDGE-DES PLAINES AREA—Mrs. Harry Cook, 9337 Normandy, Morton Grove, Ill. 60053

*WHEATON—Mrs. Orville Retzsch, 327 W. Prairie, Wheaton, Ill. 60187

*DECATUR—Mrs. Richard Lutovsky, 8 Lake Grove Club, Decatur, Ill. 62521

*GALESBURG—Mrs. Martha Hardy, 2660 Springer, Apt. 3, Galesburg, Ill. 61401

*KANKAKEE—Mrs. Robert W. Jarnagin, Rte. #2, Box 209, Kankakee, Ill. 60901

*MADISON & ST. CLAIR COUNTIES—Mrs. Ronald C. Mottaz, Fairmount Addition, Alton, Ill. 62002

MONMOUTH—Mrs. James R. Speer, 317 E. Broadway, Monmouth, Ill. 61462

PEORIA—Mrs. Dean Secord, 930 Oak Glen, Peoria, Il. 61614

*ROCKFORD—Mrs. Stuart Schweisberger, 1824 Bradley Rd., Rockford, Ill. 61107

SPRINGFIELD—Mrs. James Salmon, 131 Doral, Springfield, Ill. 62704

INDIANA (Δ)

*ANDERSON—Mrs. John I. Robinson, 11 Overlook Dr., Anderson, Ind. 46011

BLOOMINGTON—Mrs. James L. Kennedy, 1916 Sussex Dr., Bloomington, Ind. 47401

*BLUFFTON—Mrs. Howard Almdale, 1110 Riverview Dr., Bluffton, Ind. 46714

*BOONE COUNTY—Mrs. George H. Graves, Jr., W. 106th St., Zionsville, Ind. 46077

*COLUMBUS—Mrs. James Paris, 1322 Crescent Dr., Columbus, Ind. 47201

*ELKHART—Mrs. Gordon Eslick, 3308 East Lake Dr., So., Elkhart, Ind. 46514

EVANSVILLE—Mrs. Clarence A. Clutter, R.R. 8, Box 222, Volkman Rd., Evansville, Ind. 47711

FORT WAYNE—Mrs. Robert Stoppenhagen, 1608 Old Lantern Trail, Ft. Wayne, Ind. 46825

GARY—Mrs. William B. Davis, 1620 Dale Dr., Merrillville, In. 46410

*GREENCASTLE—Mrs. Kenneth D. McCoy, Albin Pond Rd., Greencastle, Ind. 46135

*HAMMOND—Mrs. William Wilke, 231 Martha St., Highland, Ind. 46322

INDIANAPOLIS—Mrs. F. Boyd Hovde, 6039 Halfmoon Lane, Indianapolis, Ind. 46220

*KOKOMO—Mrs. Darwin McVay, 3112 Susan Dr., Kokomo, Ind. 46901

LAFAYETTE—Mrs. Craig Mallett, 1600 Western Dr., W. Lafayette, In. 47906

*LA PORTE—Mrs. John R. Stephenson, 1105 Maple Ave., La Porte, Ind. 46350

*MARION—Mrs. Woodrow R. Weir, 614 Spencer Ave., Marion, Ind. 46952

*MARTINSVILLE—Mrs. Frank P. Donovan, R.R. #2, Box 177-R, Brownsburg, Ind. 46112

MUNCIE—Mrs. Marvin Gray, R.R. #1, Box 123, Albany, In. 47320

*RICHMOND—Mrs. George Tripp, State Line Rd., Richmond, Ind. 47374

*RUSHVILLE—Mrs. Jean Hull, 1206 Waggoner Ave., Rushville, Ind. 46173

SOUTH BEND-MISHAWAKA—Mrs. Gerald Nantkes, 1612 Hass Dr., South Bend, Ind. 46635

*TERRE HAUTE—Mrs. Don Dalbey, 68 Heritage Dr., Terre Haute, Ind. 47803

IOWA (O)

*AMES—Mrs. Charles Drake, 2238 Knapp, Ames, Iowa 50010

*BURLINGTON—Mrs. William Metz, 821 N. 4th, Burlington, Iowa 52601

DES MOINES—Mrs. Eugene D. McCoy, 4123 Maryland Pike, Des Moines, Iowa 50310

*FORT DODGE AREA—Mrs. Evelyn Hurst, 1211 Third Ave., N.W., Fort Dodge, Iowa 50501

IOWA CITY—Mrs. O. C. Beasley, 30 Ashwood Dr., Iowa City, Iowa 52240

NORTHWEST IOWA—Mrs. Eldon L. Smith, Jr., 1012 North Walnut, Storm Lake, Iowa 50588

QUAD-CITIES—Mrs. Richard Fehlman, 2651 E. Middle Rd., Davenport, Iowa 52803

*SKUNK RIVER VALLEY—Mrs. John Morrissey, Box #100, Montezuma, Iowa 50171

KANSAS (Z)

HUTCHINSON—Mrs. Jack C. Schroll, 211 Countryside Dr., Hutchinson, Kan. 67501

*KANSAS CITY—Mrs. Ray Isham, Jr., 2103 Washington Blvd., Kansas City, Kan. 66102

KANSAS CITY, MO.—See Missouri

LAWRENCE—Mrs. Robert McColl, 3514 West 9th Ct., Lawrence, Kan. 66044

MANHATTAN—Mrs. Rodney E. Moyer, 2315 Tuttle Circle, Manhattan, Kan. 66502

TOPEKA—Mrs. Thomas Conklin, 2839 Mulvane, Topeka, Kan. 66611

WICHITA—Mrs. Charles Schreiber, 241 Rutland, Wichita, Ks. 67206

KENTUCKY (N)

LEXINGTON—Miss Dana Lynn Paulson, 226 Holiday Rd., Lexington, Ky. 40502

LOUISVILLE—Mrs. Donald R. Mobley, 3611 Cascade Rd., Louisville, Ky. 40222

LOUISIANA (Θ)

*ALEXANDRIA—Mrs. Cedric Lowrey, 4506 Wellington Blvd., Alexandria, La. 71303

BATON ROUGE—Mrs. Paul Marks, Jr., 1048 Park Blvd., Baton Rouge, La. 70806

*LAFAYETTE AREA—Mrs. James McCuiston, 103 Oakwood, Lafayette, La. 70501

*LAKE CHARLES—Mrs. Calvin A. Hays, Jr., 208 Morningside, Lake Charles, La. 70601

*MONROE—Mrs. Joe H. Dixon, 2205 Pargoud Blvd., Monroe, La. 71201

NEW ORLEANS—Mrs. Michael J. Schmidt, 1606 Pine St., New Orleans, La. 70118

*NEW ORLEANS WEST—Mrs. Louis W. Heavner, Jr., 3931 Post Oak Ave., New Orleans, La. 70114

SHREVEPORT—Mrs. W. Tom Colquitt, III, 901 Monrovia, Shreveport, La. 71106

MARYLAND (A)

BALTIMORE—Mrs. William W. Chambers, 3203 Canterbury Lane, Fallston, Md. 21047

WASHINGTON, D.C.—SUBURBAN MARYLAND—See District of Columbia

MASSACHUSETTS (A)

*BAY COLONY—Mrs. David Pierre, Paine Ave., Prides Crossing, Ma. 01965

BOSTON INTERCOLLEGIATE—Mrs. Edwin Hawkrige, 92 Windsor Rd., Waban, Mass. 02168

*COMMONWEALTH—Mrs. Thomas Botts, 58 Madison St., Wellesley Hills, Mass. 02181

*SACHEM—Miss Juliana J. Buckley, 418 Moraine St., Brockton, Mass. 02401

MEXICO (Θ)

*MEXICO CITY—Mrs. James P. Stevens, Cerrada Tecamachalco #43, Lomas 10, Mexico, D.F.

MICHIGAN (Δ)

*ADRIAN—Mrs. Hugh Heffron, 927 College Ave., Adrian, Mich. 49221

ANN ARBOR—Mrs. Milton Yoder, 2836 Briarcliffe, Ann Arbor, Mich. 48105

*BATTLE CREEK—Mrs. William Steele, 1054 Riverside Dr., Battle Creek, Mich. 49015

*DEARBORN AREA—Mrs. Paul Scarcello, 640 N. Rosevere, Dearborn, Mich. 48128

DETROIT—Mrs. H. Gordon Tanner, 817 Lincoln Rd., Grosse Pointe, Mi. 48230

DETROIT NORTH WOODWARD—Mrs. Lyman R. Lyon, 1200 Orchard Ridge Rd., Bloomfield Hills, Mi. 48013

*DETROIT NORTHWEST SUBURBAN—Mrs. Jack Reiland, 24766 Gleneyrie, Southfield, Mich. 48075

*FLINT—Mrs. Max H. Graff, Jr., 5317 Moceri Ln., Flint, Mich. 48507

GRAND RAPIDS—Mrs. William Lott, Jr., 2428 Lake Dr., S.E., Grand Rapids, Mich. 49506

*HILLSDALE—Mrs. Hugo Friedrich, 150 Budlong, Hillsdale, Mich. 49242

*JACKSON—Mrs. Phillip O. Richards, 1835 S. Wilmont Dr., Jackson, Mich. 49203

*KALAMAZOO—Mrs. Delbert Beelick, 611 Pinehurst Blvd., Kalamazoo, Mich. 49007

LANSING-EAST LANSING—Mrs. Jack Born, 810 Stuart, East Lansing, Mi. 48823

*MIDLAND—Mrs. Brian Bovard, 2300 Wilmington, Midland, Mich. 48640

*SAGINAW VALLEY—Mrs. Randolph M. Garber, 7921 Bonnie, Saginaw, Mich. 48603

*ST. JOSEPH-BENTON HARBOR—Mrs. Robert Korff, 1520 Miami Rd., Benton Harbor, Mich. 49022

MINNESOTA (O)

*DULUTH—Mrs. James R. Gessner, 411 Pinewood Lane, Duluth, Minn. 55804

*ROCHESTER—Mrs. Peter McHardy, 1201 2nd Ave. N.W., Rochester, Minn. 55901

TWIN CITIES—Mrs. Thomas Litterer, Rt. 1, Box 660A, King's Pt. Rd., Excelsior, Mn. 55331

MISSISSIPPI (N)

*JACKSON—Mrs. Edward Brunini, Jr., 4220 Athens Dr., Jackson, Miss. 39211

*MISSISSIPPI GULF COAST—Mrs. Phillips B. Marcellus III, Villa des Chenes, 224 17th St., Apt. #1, Gulfport, Ms. 39501

MISSOURI (Z)

*CENTRAL MISSOURI—Mrs. Hinton W. Swearingen, 717 W. 6th St., Sedalia, Mo. 65301

*CLAY-PLATTE COUNTY—Mrs. E. K. Burke, 630 N.W. 42nd Terrace, Kansas City, Mo. 64116

COLUMBIA—Mrs. James C. O'Gara, 207 Manor Dr., Columbia, Mo. 65201

*JEFFERSON CITY—Mrs. Thomas E. Singleton, 709 Cardinal, Jefferson City, Mo. 65101

JOPLIN—Mrs. Edmond J. McMillan, 616 Islington Pl., Joplin, Mo. 64801

KANSAS CITY—Mrs. Roy T. Omundson, 9022 High Dr., Shawnee Mission, Kan. 66206

*ST. JOSEPH—Mrs. John J. Ford, 4406 N. 30th Terrace, St. Joseph, Mo. 64506

ST. LOUIS—Mrs. Roger W. Heitland, 45 Daryl Lane, St. Louis, Mo. 63124

*SPRINGFIELD—Mrs. Carl Yates, 1954 Meadowview Dr., Springfield, Mo. 65804

MONTANA (I)

BILLINGS—Mrs. Wallace Mercer, 1914 Patricia Lane, Billings, Mont. 59102

BUTTE—Miss Colette Doherty (Treas.), 1019 W. Porphyry, Butte, Mont. 59701

HELENA—Mrs. A. Lee Andrews, 401 S. California St., Helena, Mont. 59601

MISSOULA—Mrs. Robert Chaney, Jr., 321 Daly Ave., Missoula, Mont. 59801

NEBRASKA (Z)

LINCOLN—Mrs. Donald C. Fricke, 7800 Pioneer Blvd., Lincoln, Neb. 68502

OMAHA—Mrs. Timothy L. Slattery, 6038 Country Club Oaks Pl., Omaha, Neb. 68152

NEVADA

*SOUTHERN NEVADA (K)—Mrs. John T. Green, 3552 S. Bronco Rd., Las Vegas, Nev. 89103

NEW JERSEY (B)

ESSEX—Mrs. O. William Stoughton, 103 Highland Ave., Glen Ridge, N.J. 07028

LACKAWANNA—Mrs. John Paul Henry, 69 Glenmere Dr., Chatham, N.J. 07928

NORTHERN NEW JERSEY—Mrs. Thomas K. Yerkes, 100 Chamberlain Pl., Midland Pk., N.J. 07432

*NORTH JERSEY SHORE—Mrs. William Dietrich, 65 Reeds Rd., New Shrewsbury, N.J. 07724

PRINCETON AREA—Mrs. Robert W. Hopkins, III, 74 Castle Howard Ct., Princeton, N.J. 08540

SOUTHERN NEW JERSEY—Mrs. Robert E. McKelvey, Jr., 870 Lafayette Dr., Moorestown, N.J. 08057

NEW MEXICO (K)

ALBUQUERQUE—Mrs. Robert M. Goodman, 524 Turner, N.E., Albuquerque, N.M. 87123

*HOBBS—Mrs. David Harris, 934 E. Gold, Hobbs, N.M. 88240

*LAS CRUCES—Mrs. Anthony Valach, 1501 Aspen, Las Cruces, N.M. 88001

*ROSWELL—Mrs. John W. Hall, 605 W. Country Club Rd., Roswell, N.M. 88201

*SANTA FE—Mrs. Morgan Lusk, Rte. 4, Box 51-A, Santa Fe, N.M. 87501

NEW YORK (A)

BUFFALO—Mrs. Dale Heimlich, 136 Gay Dr., West Seneca, N.Y. 14224

*CAPITAL DISTRICT—Miss Mary Catherine Daley, 1154 Madison Ave., Albany, N.Y. 12208

*CHAUTAUQUA LAKE—Mrs. Stephen Skidmore, 411 Crossman St., Jamestown, N.Y. 14701

*HUNTINGTON—Mrs. Robert N. Manniello, 438 Woodbury Rd., Cold Spring Harbor, N.Y. 11724

*JEFFERSON COUNTY—Mrs. John L. LaPierre, 935 State St., Watertown, N.Y. 13601

NEW YORK—Mrs. Jay B. Capouch, 140 West 74th St., 2F, New York, N.Y. 10023

ROCHESTER—Mrs. David L. Taylor, 10 Lodge Pole Rd., Pittsford, N.Y. 14534

ST. LAWRENCE—Mrs. John A. Clark, Riverside Apts., Canton, N.Y. 13617

SCHENECTADY—Mrs. Harold D. Seielstad, 1195 Waverly Pl., Schenectady, N.Y. 12308
SYRACUSE—Mrs. Henry William Stoutenburg, 29 Ely Dr., Fayetteville, N.Y. 13066
WESTCHESTER COUNTY—Mrs. Edwin A. Henck, 891 Post Rd., Scarsdale, N.Y. 10583

NORTH CAROLINA (A)

*CHARLOTTE—Mrs. James H. Abrams, Jr., 2144 Princeton Ave., Charlotte, N.C. 28207
*PIEDMONT-CAROLINA—Mrs. Dorryl Buck, Jr., 400 Poplar Ave., Carrboro, N.C. 27510
RALEIGH—Mrs. Clyde Holt, III, 3604 Ingram St., Raleigh, N.C. 27609

NORTH DAKOTA (O)

FARGO-MOORHEAD—Mrs. Robert Brown, 2405 Elm St. North, Fargo, N.D. 58102
*GRAND FORKS—Mrs. Harry M. Butler, 6525 Lake Dr., Grand Forks, N.D. 58201

OHIO (I)

AKRON—Mrs. James Nolte, 138 The Brooklands, Akron, Ohio 44305
*CANTON-MASSILLON—Mrs. James Parkinson, 2918 Arboretum Cir., N.W., Canton, Ohio 44718
*CHAGRIN VALLEY OF OHIO—Mrs. William J. Truax, 25 Easton Lane, Moreland Hills, Chagrin Falls, Ohio 44022
CINCINNATI—Mrs. Robert Whittaker, 622 Myrtle Ave., Terrace Park, Ohio 45174
CLEVELAND—Mrs. James A. Scott, 2996 Morley Rd., Shaker Heights, Ohio 44122
*CLEVELAND SOUTH SUBURBAN—Mrs. Robert Schreiber, 7035 Cranbrook Dr., Brecksville, Oh. 44141
CLEVELAND WEST SHORE—Mrs. Charles Frutig, 19856 Roslyn Rd., Rocky River, Ohio 44116
COLUMBUS—Mrs. William E. Hoyer, 2569 Brentwood, Columbus, Ohio 43209
DAYTON—Mrs. Robert C. Black, 2325 Fairhills Lane, Kettering, Ohio 45440
*ELYRIA—Mrs. John Beckett, 440 Briar Lake Dr., Elyria, Ohio 44035
*ERIE COUNTY OHIO—Mrs. Robert H. Stockdale, 4011 Cleveland Rd., Sandusky, Ohio 44870
*FINDLAY—Mrs. Robert F. Sprague, 129 Third St., Findlay, Ohio 45840
*LIMA—Mrs. John R. Petrie, 4698 Miramonte Dr., Lima, Ohio 45806
*MIDDLETOWN—Mrs. Stephen Zeller, 128 Kensington St., Middletown, Ohio 45042
*NEWARK-GRANVILLE—Miss Nancy E. Lewis, #6 Sheppard Place, Granville, Ohio 43023
*SPRINGFIELD—Mrs. David Hobson, 1652 N. Fountain Blvd., Springfield, Ohio 45504
TOLEDO—Mrs. Phillip Gravengaard, Jr., 2909 Kenwood Blvd., Toledo, Ohio 43606
*YOUNGSTOWN—Mrs. Gary G. Krichbaum, 194 S. Cadillac Dr., Youngstown, Oh. 44512

OKLAHOMA (Ξ)

*ARDMORE—Mrs. Samuel J. Veazy, 1909 Mockingbird Lane, Ardmore, Okla. 73401
*BARTLESVILLE AREA—Mrs. William E. Barr, 1200 S. E. Hampden Rd., Bartlesville, Okla. 74003
*DUNCAN AREA—Mrs. Barton W. Ratliff, 2014 Country Club Rd., Duncan, Okla. 73533
*ENID—Mrs. Dan Harris, 1406 Vinita, Enid, Okla. 73701
*MID-OKLAHOMA—Mrs. William Harris, 41 Serenada, Rt. 3, Shawnee, Okla. 74801
*MUSKOGEE—Mrs. R. Carlisle Roberts, 109 S. 29th, Muskogee, Okla. 74401
*NORMAN—Mrs. Mary Anne Price, 215 N. Westchester Ave., Norman, Okla. 73069
OKLAHOMA CITY—Mrs. Arlen E. Fielden, 2311 Old Farm Lane, Edmond, Okla. 73034
*PONCA CITY—Mrs. Michael P. Wynn, Jr., 2408 Ames, Ponca City, Okla. 74601
*STILLWATER—Mrs. Don Childress, 4824 W. Crestview, Stillwater, Okla. 74074
TULSA—Mrs. Michael Ed Bartlett, 5775 So. 80th E. Ave., Tulsa, Okla. 74105

OREGON (II)

CORVALLIS-ALBANY—Mrs. E. E. Wedman, 8100 N.W. Ridgewood Dr., Corvallis, Ore. 97330
EUGENE—Mrs. Stewart W. Groesbeck, 2387 Alder, Eugene, Ore. 97405
PORTLAND—Mrs. Dean Neal, 1750 S.E. 150th Ave., Portland, Ore. 97233
SALEM—Mrs. O. Chris Owens, 345 Lefelle St. S., Salem, Ore. 97302

PENNSYLVANIA (B)

BETA IOTA—Mrs. Oliver Gould Swan, Radwyn Apts., F-5, Bryn Mawr, Pa. 19010
*ERIE—Mrs. Edwin McKean, 5106 Clinton Drive, Erie, Pa. 16509
*HARRISBURG—Mrs. Thomas Goas, 48 Center Drive, Camp Hill, Pa. 17011
*JOHNSTOWN—Mrs. Curtis A. Beerman, 1108 Club Dr., Johnstown, Pa. 15905
*LANCASTER—Mrs. Lawrence Murphy, 1616 Colonial Manor Dr., Lancaster, Pa. 17603
*LEHIGH VALLEY—Mrs. Peter G. Russell, 845 S. Elizabeth St., Allentown, Pa. 18103
PHILADELPHIA—Mrs. Charles R. Turney, 505 Old Gulph Rd., Bryn Mawr, Pa. 19010
PITTSBURGH—Mrs. Kenneth F. Scholtz, 113 S. Pasadena Dr., Pittsburgh, Pa. 15215
PITTSBURGH-SOUTH HILLS—Mrs. Norman Himes, 2174 Clairmont Dr., Pittsburgh, Pa. 15241
STATE COLLEGE—Mrs. John D. Mason, 517 West Park Ave., State College, Pa. 16801
SWARTHMORE—See Beta Iota

RHODE ISLAND (A)

*RHODE ISLAND—Mrs. Paul Poirier, 137 Briarcliff Ave., Warwick, R.I. 02889

SOUTH CAROLINA (M)

*CLEMSON—Miss Catherine Cox, 204 Grigsby Ave., Easley, S.C. 29640
*COLUMBIA—Miss Lonetia Lowell, 1913 Gray's Inn Rd., Columbia, S.C. 29210

TENNESSEE (N)

CHATTANOOGA—Mrs. Madison Jones, IV, 228 N. Hermitage Ave., Lookout Mountain, Tenn. 37350
*KNOXVILLE—Mrs. Charles W. Johnson, 1206 Melvin Rd., Maryville, Tenn. 37801
MEMPHIS—Mrs. C. Scott Heppel, 3116 Domar, Memphis, Tenn. 38118
NASHVILLE—Mrs. Henry H. Gildemeister, 5845 Fredericksburg Dr., Nashville, Tenn. 37215

TEXAS (Θ)

*ABILENE—Mrs. Walter Ken Russ, Box 5286, Abilene, Tex. 79605
*ALICE-KINGSVILLE—Mrs. William P. Riddick, Rt. 2, Box 64, Alice, Tex. 78332
*AMARILLO—Mrs. James E. Herring, 1025 West 33rd., Amarillo, Tex. 79109
*ARLINGTON, TEXAS-MID-CITIES AREA—Mrs. Gray Matlock, 1838 Southpark Dr., Arlington, Tex. 76013
AUSTIN—Mrs. Sam A. Wilson, 5305 Western Hills Dr., Austin, Tex. 78731
BEAUMONT-PORT ARTHUR—Mrs. Patrick H. Phelan, 2460 Long Ave., Beaumont, Tex. 77706
*BIG BEND—Mrs. James R. Kerr, Box 1546, Ft. Stockton, Tex. 79735
*BROWNWOOD-CENTRAL TEXAS—Mrs. Cyrus B. Frost, Jr., 712 W. Moss St., Eastland, Tex. 76448
*BRYAN-COLLEGE STATION AREA—Mrs. Larry J. Ringer, 702 Thomas, College Station, Tex. 77840
CORPUS CHRISTI—Mrs. Stephen C. Roberts, 321 Wilshire, Corpus Christi, Tex. 78411
DALLAS—Mrs. Shelby Lee Richardson, 11224 Dwarfs Circle, Dallas, Tex. 75229
*DENISON-SHERMAN—Mrs. Donald D. Davis, Box 1262, 1201 W. Washington, Sherman, Tex. 75090
EL PASO—Mrs. Mel Ehrlich, 220 Granada, El Paso, Tex. 79930
FT. WORTH—Mrs. John Holt Smith, 100 Williamsburg Lane, Fort Worth, Tx. 76107

*GALVESTON—Mrs. Marc Cuenod, 5530 Ibis, Galveston, Tex. 77550

HOUSTON—Mrs. Jesse B. Heath, Jr., 2231 Stanmore, Houston, Tex. 77019

*LONGVIEW—Mrs. William L. Stites, 1115 Le Duke Blvd., Longview, Tex. 75601

*LOWER RIO GRANDE VALLEY—Miss Natalie A. Moore, 2405 N. 5th McAllen, Tex. 78501

LUBBOCK—Mrs. Gerald J. Oglesby, 3213 - 20th St., Lubbock, Tex. 79413

*LUFKIN—Mrs. William D. Perkins, Rte. 10, Box 618, Lufkin, Tex. 75901

MIDLAND—Mrs. William L. Adam, 111 Club Dr., Midland, Tex. 79701

*ODESSA—Mrs. Gerald Carpenter, 1703 Laurel, Odessa, Tex. 79761

RICHARDSON—Mrs. Joseph Schofield, 9315 Hunters Creek Dr., Dallas, Tex. 75231

*SAN ANGELO—Mrs. Claude W. Meadows, Jr., 208 S. Park, San Angelo, Tex. 76901

SAN ANTONIO—Mrs. James G. Ferguson, III, 3507 Mary Mont, San Antonio, Tex. 78217

*TEXARKANA—See Arkansas

*THE PLAINVIEW AREA OF TEXAS—Mrs. Rex D. Jordan, 1005 West 11th St., Plainview, Tex. 79072

*THE VICTORIA AREA—Mrs. Carlisle Maxwell, 201 Tampa Dr., Victoria, Tex. 77901

*TYLER—Mrs. Watson Simons, 2816 Fry Ave., Tyler, Tex. 75701

*WACO—Mrs. Thomas George Chase, 3524 Carondolet, Waco, Tex. 76710

WICHITA FALLS—Mrs. Gary Dotter, 1639 Hursh, Wichita Falls, Tex. 76302

UTAH (H)

*OGDEN—Miss Patrice Noble, 2426 Fillmore Ave., Ogden, Utah 84401

SALT LAKE CITY—Mrs. Francis W. McCabe, 2252 Melodie Ann Way, Salt Lake City, Ut. 84117

VIRGINIA (A)

CHARLOTTESVILLE AREA—Virginia Lucille Algyre, 1800 Jefferson Pk. Ave., Charlottesville, Va. 22903

*HAMPTON ROADS—Mrs. Nolan R. Burke, 893 Loraine Dr., Newport News, Va. 23602

*NORFOLK AREA—Mrs. John Matthews, 7622 Argyle Ave., Norfolk, Va. 23505

NORTHERN VIRGINIA—Mrs. John R. Mangis, 516 N. Irving St., Arlington, Va. 22201

RICHMOND—Mrs. Thomas J. Matkov, Jr., 4101 W. Franklin St., 23221

ROANOKE—Mrs. Harold M. Bates, 2602 Sharmar Rd., S.W., Roanoke, Va. 24018

WASHINGTON (I)

*BELLINGHAM—Mrs. Les Galley, 1507 South 34th, Bellingham, Wash. 98225

*EVERETT—Mrs. Stephen C. Bates, 727 35th, Everett, Wash. 98201

LAKE WASHINGTON—Mrs. Richard W. Blacker, 9838 N.E. 21st, Bellevue, Wash. 98004

PULLMAN—Mrs. Matt G. Carey, S.E. 1110 Spring Street, Pullman, Wash. 99163

SEATTLE—Mrs. John Iverson, 10526 - 13th, N.W., Seattle, Wash. 98177

SPOKANE—Mrs. Thomas H. Jones, W. 1911 Kiernan, Spokane, Wash. 99205

TACOMA—Mrs. William T. Shaub, 808 N. Yakima Ave., Tacoma, Wash. 98403

TRI-CITY—Mrs. Charles Thomas, 4005 W. Kennewick Ave., Kennewick, Wash. 99336

*VANCOUVER—Mrs. Michael S. Porter, 2112 N.E. 115th St., Vancouver, Wash. 98665

WALLA WALLA—Mrs. William Tugman, Jr., 1761 School Avenue, Walla Walla, Wash. 99362

YAKIMA—Mrs. Bert Swedin, 4908 Scenic Terrace, Yakima, Wash. 98902

WEST VIRGINIA (A)

CHARLESTON—Mrs. William E. Mullett, 203 Branchfield Dr., Charleston, W. Va. 25314

*CLARKSBURG AREA—Mrs. Robert M. Steptoe, Jr., 1218 Briercliff Rd., Bridgeport, W.V. 26330

*HUNTINGTON—Miss Germaine Lawson, 1147 - 13th St., Huntington, W. Va. 25701

MORGANTOWN—Mrs. J. E. Johnson, 10 Maple Ave., Morgantown, W. Va. 26505

*THE PARKERSBURG AREA—Mrs. F. Richard Hall, 135 Canterbury Dr., Parkersburg, W. Va. 26101

WHEELING—Mrs. Ernest H. Polack, II, Washington Farms, Wheeling, W. Va. 26003

WISCONSIN (E)

*FOX RIVER VALLEY—Mrs. Donald R. Hibbert, 3 Westfield Ridge, Neenah, Wisc. 54956

MADISON—Mrs. William E. Kilgour, 332 Marston Ave., Madison, Wis. 53703

MILWAUKEE—Mrs. Thomas E. Ryan, 5859 N. Shore Drive, Milwaukee, Wis. 53217

MILWAUKEE WEST SUBURBAN—Mrs. Roger Herbst, 2580 Happy Hollow Rd., Pewaukee, Wi. 53072

WYOMING (H)

CHEYENNE—Mrs. John E. Humphrey, Route 2, Box 1368-B, Cheyenne, Wyo. 82001

*CODY—Mrs. Willard Barker, Box 948, Cody, Wyo. 82414

LARAMIE—Mrs. Steve McDonald, 303 S. 19th., Laramie, Wyo. 82070

*POWDER RIVER—Mrs. Charles F. Fuller, Fuller Ranch, Wyola, Mt. 59089

Calendar for Alumnae

OCTOBER

Founders Day—13th

*PRESIDENT

30. Sends program, alumnae directory and form listing officer changes to Fraternity Headquarters, Director of Alumnae and Province Director of Alumnae.

... and House Boards

JUNE

TREASURER

30. (Or two weeks after books are closed) mails Annual Report to Fraternity Headquarters and Chairman of Chapters Housing.

PRESIDENT

30. Mails names and addresses of House Board Officers to Fraternity Headquarters and Chairman of Chapter Housing.

JULY

TREASURER

10. Mails material for annual audit to Fraternity Headquarters.
15. (On or before) mails a copy of June 30 audit to Fraternity Headquarters, if books are audited locally.

The Council of Kappa Kappa Gamma will be elected at the general convention in 1976. We are seeking your help in the nominating process. This is your opportunity to help select the person you feel most qualified to serve the needs of the Fraternity today. Each officer shall be an alumna member, in good standing of the Fraternity. To be eligible for election, a candidate shall have served

the Fraternity within ten years prior to election as a member of the Council, as a member of the Associate Council, field secretary, as a member of a Fraternity standing or special committee, or as a Council assistant. Please send your nomination(s) to Mrs. Eugene Andres, Jr., 120 Carlton Ave., #34, Lõs Gatos, Calif. 95030 before January 15, 1976.

Kappa Kappa Gamma Council Nomination

I recommend for _____
(specific Council office)

Date _____

Name: _____
Married (Husband's first name) Maiden First

Address: _____
Street Town State Zip Code

College: _____ Chapter _____

Activities:

Undergraduate:

Alumnae Assoc:

Civic and Career:

Your evaluation of the candidate:

Is candidate willing to have her name submitted?

Name _____ Chapter _____
(signature)

Address _____
Street City State Zip Code

Fraternity Headquarters would like to update the list of famous Kappas. There are probably many well known Kappas not listed in the file. There might be a famous person whom Headquarters has not yet heard about or great achievements which are going unrecognized because no one has informed *The Key* or Headquarters.

Won't you please help us . . . who in your area is a nationally known Kappa? Please send any information to Fraternity Headquarters and she will be sent a biographical sheet to fill out and return for the files. Send along any clippings or news about yourself or other Kappas. Just "keep those cards and letters coming!"

Kappa Kappa Gamma Famous Kappas

Name _____ (Maiden & Married)

Address _____ (Street, City, State)

is known for _____

Submitted by _____ Date _____



**KAPPA CREST
IN
NEEDLEPOINT**

Your Accents

140 Ashford Dr.
Dayton, Ohio
45459

The Kappa crest beautifully detailed in needlepoint. Kit includes: white #10 interlocking mono canvas, Paternayan Persian yarn, needle, and complete instructions. Finished size 14x14. Specify celery or off white background. Only \$15.75, includes postage and handling. Ohio residents add 68¢ sales tax.

Enclosed is my contribution to
**THE KAPPA KAPPA GAMMA MEMBER-AT-LARGE
1975 ALUMNAE LOYALTY FUND**

Name _____ Chapter _____
Maiden Name _____
Address _____
Telephone _____
Per Capita fee \$5.00 _____ Contribution for 1975 _____

Interests and hobbies:

Mail to: Kappa Kappa Gamma Fraternity Headquarters
Alumnae Loyalty Fund
P.O. Box 2079
Columbus, Ohio 43216

THANK YOU! Acknowledgment will be sent.
(Contributions are not tax deductible)

KAPPA KAPPA GAMMA REMEMBRANCE GIFTS

Contributions to the Rose McGill Fund or Student Aid Fund in honor or memory of friend or relative may be sent to Headquarters, Kappa Kappa Gamma, Box 2079, Columbus, Ohio 43216 and are tax deductible. Please indicate the Fund, information (maiden names) and addresses for acknowledgements on this form.

Kappa Kappa Gamma Philanthropies: ☐ Rose McGill ☐ Student Aid
☐ In memory of ☐ in honor of ☐ on occasion of

(Name) _____ (Chapter) _____

Please send remembrance card to:

(Name) _____ (Chapter) _____

Address _____

City _____ State _____ Zip _____

CONTRIBUTORS:

(Name) _____ (Chapter) _____

Address _____

City _____ State _____ Zip _____



**ORDER KAPPA
STATIONERY
FROM**

Miss Cleora Wheeler
Designer, Illuminator
1376 Summit Ave.
St. Paul, Minn. 55105
Former Grand
Registrar
A quire is 24 Sheets
and Envelopes:
stamped gold or
silver

Note size \$3.50. Informals (smaller than Note) \$3.50.
Mailing Costs 50 cents a quire. Add. EXQUISITE GIFT
BOOKS OF RITUAL. FOR INITIATIONS. SEND
FOR COST AND DESCRIPTIONS. "OUTLINE
PRINTS" (folder 4x5) with LARGE WHITE
COAT OF ARMS, for Note Paper or Year Book covers,
100 for \$10.00; 100 envlps. \$3.50, MAILING COSTS \$2.00.
ENCLOSED PAYMENT WITH ALL ORDERS. MINI-
MUM: ANY SIZE STATIONERY 2 QUIRES.

KAPPA KAPPA GAMMA MAGAZINE AGENCY

4440 LINDELL BLVD., APT. 1702, ST. LOUIS, MO. 63108



Mrs. Orion M. Spaid

DIRECTOR

order any magazine at rate offered by publisher—prices on request

SUBSCRIBER _____

STREET _____

CITY _____ STATE _____ ZIP _____

ORDERED BY _____

ADDRESS _____

CREDIT ALUMNAE ASS'N.:

MAGAZINES

NEW OR RENEWAL

HOW LONG

PRICE

WHICH CARD: XMAS GIFT BIRTHDAY CHECK ENCLOSED FOR \$

Please complete change of address card,
attach mailing label, and mail in
envelope to:

Kappa Parents: Your daughter's magazine is sent to her home address while she is in college. We hope you enjoy reading it. If she is not in college and is not living at home, please send her permanent address to Kappa Kappa Gamma Fraternity Headquarters, P.O. Box 2079, Columbus, Ohio 43216.

KAPPA KAPPA GAMMA
FRATERNITY HEADQUARTERS
P.O. BOX 2079
COLUMBUS, OHIO 43216

CHANGE OF ADDRESS CARD—SEE OTHER SIDE

Rho Chapter Celebrates 50th Anniversary of Reinstallation

The 50th anniversary of Rho Deuteron Chapter at Ohio Wesleyan University was celebrated May 1, 1975 with a banquet at Bun's followed by open house at the Kappa house 126 W. Winter Street. Invitations were sent to all local alumnae, chapter advisers, council members of Kappa, and all Rho alumnae living in Ohio.

Rho Chapter was originally installed in 1880 and existed until 1884. Rho Sigma was founded in 1897 as a local group and existed until all sororities were voted out by the university in 1912. It was reinstated in 1922 and granted a charter with the reinstallation in 1925.

Joining in the celebration were several former Gamma Province PDCs, Peg Seney, Aggie Fausnaugh, Fifi Pfahl, and Skip Russell. Current PDA Drue Zuverink

Recipients of 50-year pins at the celebration are standing in front row from left, Marjorie Rickey, Dorothy Welch May, Mary Shafer Wiseley. Back row is Kay Thompson Frowine, Helen Rudy Marshall, and Ruth Starr Oburn.

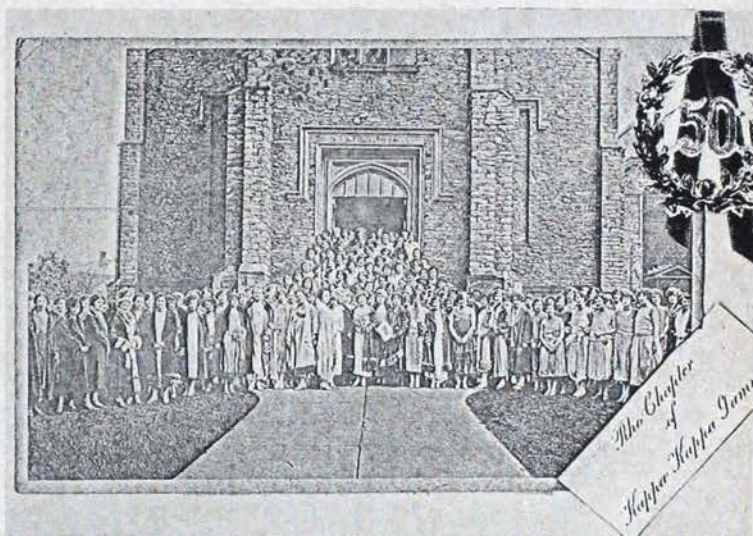

Photo of "reinstallation" used as cover for program of 50th anniversary celebration shows the charter members and alumnae initiated from Rho Sigma into Kappa Kappa Gamma in 1925. Lucille Leonard LeSourd was one in the photo.

was present to award the 50-year pins and also read a delightful account written by Lucille Leonard LeSourd who had been instrumental in the reinstallation of the chapter.

Preparing programs used at the dinner are from left Joni Manos, Debbie Loppnow (chapter president), Mary Carolyn Fisher (finance adviser), Skip Russell and Lee Cassier (chapter council adviser) co-chairmen.



Have you moved or married?

Fill out card and mail (with label attached) to Fraternity Headquarters. Also notify your chapter.

NAME OR ADDRESS CHANGE

Maiden Name _____ Chapter _____ Initiation Yr. _____

Check if you are: alumnae officer _____ house board _____ chapter advisor _____

Check if: New marriage ___ date _____ Deceased ___ Date _____

Widowed _____ Divorced _____ (show name preference below)

Special interest, ability, occupation: _____

NEW NAME IF DIFFERENT FROM ATTACHED LABEL

TITLE	LAST	FIRST	MIDDLE

PLEASE PRINT

New Address:

STREET ADDRESS														
USA CITY										ST.	ZIP			
FOREIGN CITY AND COUNTRY														

(Cut Here)

POSTMASTER

Please send notice of undeliverable copies on Form 3579 to Kappa Kappa Gamma P.O. Box 2079 Columbus, Ohio 43216

You are invited to attend Kappa's 51st Biennial Convention -

*Hotel Del Coronado
San Diego, California
June 25 - 30, 1976*