

The Key

of Kappa Kappa Gamma
Summer, 1980 Vol. 97, No. 2

- 
- Loyalty Fund Grows
• ZΔ Installed at Babson
• ZB Installed at Lafayette
• ZΔ Colonized at Vermont

Editor's Letters

Dear Mrs Selby:

I saw in Spring 1980 number of *The Key* the picture of the four Gordon sisters who are all members of the same Kappa chapter. I accept the challenge to prove they are not a first.

The four Chaplin sisters of St. Louis are members of Γ chapter at Washington University, St. Louis, Mo. I (Elise) was initiated in 1924, Harriet Uwe in 1926, Alice in 1929, and Susan in 1932. I think I have these dates approximately correct.

Because of illness Susan started at the university as a part time student and could not pledge. A girl in her class liked her and recommended her to Delta Gamma to rush. When the $\Delta\Gamma$'s heard who she was, they said, "No chance. The Chaplins all pledge Kappa."

Harriet Uwe is now Mrs. H. S. Price of Albany, N.Y., Alice is Mrs. John F. Langenberg, St. Louis, and Susan is Mrs. William P. Yeoman of Waukegan, Ill.

I hope you will turn up other four-sister groups. Perhaps a five or more group.

Loyally,

Elise Chaplin Countryman

To Whom it may concern:

I would like 2 copies of the winter publication of *The Key*. I have enclosed \$3.00 in check form. (The cover has Tade Hartsuff on it.)

I would like to tell you how much I enjoy getting *The Key*, every time I get the magazine I sit down and read it for hours. The information is so helpful to me, not only in Kappa Kappa Gamma matters but it applies in my every day life.

But the biggest thrill for me had to be when my name appeared in this issue of the magazine. My mother, sister and grandmother (all being Kappas) were so excited to see their flesh and blood's picture in their favorite magazine also. We all can't wait for the next issue of *The Key*. I have a lot of friends in other Greek Organizations and I am so proud of my sorority's national magazine.

Keep up the good work.

Thank you again for the privilege to appear in the best magazine ever!

Loyally,

M. Carolyn Mcfarland

Delta Eta Chapter

The Key

of Kappa Kappa Gamma
EDUCATIONAL JOURNAL
Vol. 97 No. 2
Summer, 1980

The first college women's magazine.

Published continuously since 1882

Fraternity Headquarters, 530 East Town St., Columbus, OH 43215. (Mailing Address: P.O. Box 2079, Columbus, OH 43216)

Send all editorial material and correspondence to the:

EDITOR — Mrs. David B. Selby, 6750 Merwin Place, Worthington, OH 43085

Send all active chapter news and pictures to:

ACTIVE CHAPTER EDITOR — Mrs. Willis C. Pflugh, Jr., 2359 Juan St., San Diego, CA 92103

Send all alumnae news and pictures to:

Dear Editor:

A big thank you from the American Cancer Society to your chapter at the University of Alabama. Last fall, these girls conducted a very creative and profitable fund-raising event to benefit the Society.

It was the "Balloon Derby for Cancer", conducted for the second consecutive year in conjunction with homecoming.

All through homecoming week the Kappas sold balloons for a 50¢ contribution to the American Cancer Society. Each individual who purchased one had his name written on a ticket attached to a helium-filled balloon. The ticket also explained the event and asked the finder to return it to the Kappas at Alabama.

On the day of the game, during half-time, the girls walked out on the field of Bryant-Denney Stadium and released 2500 balloons as the homecoming queen was crowned. What a beautiful sight!

Needless to say, they made a generous donation to the American Cancer Society, while they generated a wealth of good will and brought to the attention of thousands of Alabama football fans the many worthwhile civic contributions made by members of Greek community.

Incidentally, a University student won the \$50.00 prize. His balloon was returned to Kappa Kappa Gamma from Virginia.

We know you are very proud of these girls. They are terrific. Susan B. Swindle Area Director Alabama Division, Inc. American Cancer Society

DePauw News Bureau Release: Commencement will not necessarily be a time for rejoicing for Najmeh Sadri who is a senior at DePauw University.

Naj will graduate from DePauw May 18 with a major in art, but she faces the day knowing her anxious parents will not be granted visas to come from Tehran to see their only child awarded a college degree.

What troubles her more is the knowledge that by May 31 she apparently must return to Iran, ending for now her plans to continue study in America for a career in interior design.

"According to the order I have now I have to leave by the end of May," the four-year DePauw student said this week. "I am trying to get political asylum. I guess I need an immigration lawyer. It is a long and not very easy process, I guess. A lot of people are asking political asylum — the Cubans and everyone — so I am not the only one."

Naj's parents are now jobless in Tehran. Her father's wine-making business was appropriated after the Iranian Revolution. Her mother res as director of the dental hygiene school at T University during the riots there.

"There is nothing for them to do at home. I can only take \$2,000 out of the country. My parents are in their fifties and that's too old to leave and start all over."

Naj discussed her family's future with her friends by telephone this past weekend. It was a guarded conversation. "I was afraid people would be listening to us, so I spoke very fast in English," she said.

Because her parents will be unable to attend DePauw's commencement, several of Naj's student friends have agreed to take movies and slides of her graduation. Naj lives at the Kappa Kappa Gamma sorority house and is a member of the chapter.

"Being An Alum"

Being a Kappa involves many things. Fun things joining any group brings. Going to parties, midnight snacks. There's nothing on earth the Kappa house lacks. Rush, South Pacific, and Kappa sings. All the confusion that rush week brings. People and noise, and chatter galore. Until you think you can't rise from the floor! Trying to convince the rushee that Kappa is best. That this is where the good "Owls" all nest! Rush meetings that last half the night, Where even some of the best sisters fight! Food and treats the other groups send, Helping many hard feelings to mend! Being a little sister and a big one too, Knowing someone is pulling for you. But above and beyond are the serious times, When "sisters" are wonderful people, one finds. When a helping hand and listening ear, Is just what is needed to save a tear. So many things you'll remember someday, That to you mean Kappa, now and away. But when your college days are through, You'll think that Kappa is over for you. When your college days are done, You'll learn as a Kappa you've just begun. What are some things Kappa will give, That will last you as long as you live? Friendship, broader horizons, to name a few, These will always be a part of you. Loyalty, poise, leadership, you'll see, Many fine qualities come with that little key! Things you won't realize right away, But all will come at a later day. Yes, "being a Kappa active" is fun, But it doesn't compare with "being an alum!"

By Nancybelle Moss Dunlap
BX — Kentucky

ALUMNAE EDITOR — Mrs. Paul Heenehan, 439 Lake Rd., Wyckoff, NJ 07481

Send all business items and change of address, six weeks prior to month of publication to:

FRATERNITY HEADQUARTERS—P.O. Box 2079, Columbus, OH 43216. (Duplicate copies cannot be sent to replace those undelivered through failure to send advance notice.) Second class postage paid at Columbus, OH and at additional mailing offices. USPS 294-160. Copyright, Kappa Kappa Gamma Fraternity 1980. Price \$1.50 single copy. Deadline dates are August 1, November 1, February 1, and April 1 for Fall, Winter, Spring, and Summer issues respectively. Printed in U.S.A.

COVER: EM-Clemson Balloon Derby 1979-80 is featured on the cover and also launches the Loyalty Fund report beginning on page 6.

Table of Contents

ZA Chapter installed at Babson	1
Lafayette Local becomes ZB Chapter	3
ZA Colonizes at Vermont	5
Loyalty Fund Report	6
Campus Highlights	21
Parliamentary Inquiry	28
Five Field Reps Travel for Kappa	29
Patricia Harris Convenes Congress	30
Harriet Griswold Pursues	
Worldwide Accessibility	32
Whistle While You Work	34
Historically Speaking	37
Fraternity Directory	39
Alumnae News	47
In Memoriam	53
Membership Data Form	55
Partners in Volunteerism	58
Alumnae Boutique	60

ZA Installed At Babson College

by Joan Salsbury Berg
ΔM — Connecticut

On the morning of Saturday, February 16, Boston area Kappas woke to grey skies and snow-filled driveways. Until then, the winter of 1980 had virtually been snow-free in New England. Fifteen miles west of Boston, the town of Wellesley was blanketed in snow by the time all the Kappas arrived for the installation of Zeta Alpha Chapter at Babson College.

Babson is a small, independent co-ed college of management located on a wooded 450-acre campus, a few miles from Wellesley Square. The college was founded in 1919 by financier Roger W. Babson and enrolls 1330 full-time undergraduates and 1535 graduate students, of which one quarter are women.

The setting for the installation was the Wellesley Congregational Church, as steeped in history as the town of Wellesley itself, which will celebrate its centennial next year.

The church today is the fourth to stand on the present site. On June 23, 1774, nearly a year before the first battle of the Revolutionary War and the battles of Lexington and Concord, the first meeting house was begun, but, because of the war, not completed until 1798. In 1835, a second church was dedicated, its white steeple dominating Wellesley Square until 1871, when it was purchased by Mr. Charles Dana and moved to his property in Wellesley, where it later became the first building of the Dana Hall School for Girls. The third church, dedicated in 1872, was destroyed in a spectacular fire on December 30, 1916. Less than two years later, the Parish House of the present church was completed, and in 1923 the present church was dedicated.

Registration was held on Friday afternoon across the street from the church in the lobby of The Wellesley Inn, which once served as a boarding house for Wellesley College students in the early 1900's. Registration and hospitality was headed by Joan Gill Craig, BZ - Iowa. Helping her at Friday's registration was Anne Chapman Booth, BI - Swarthmore and Daisy Davenport Temby, Σ - Nebraska. Handling the finances was Joan Davis Dimond, ΔΔ - McGill.

The weekend activities started Friday evening with the Fireside Service being held in Wellesley Hills at the lovely home of Margaret Taylor Daggett, ΠΔ - U of California at Berkeley. After the quiet ritual of Fireside, Kappa alumnae gathered around the punch bowl and had an opportunity to become acquainted with the members of Zeta Alpha colony.

On Saturday morning, Kappas trudged through newly-fallen snow into the Parish House of the Wellesley Congregational Church for the Installation Service. Dinnie Texter Callahan, BM - Colorado, had driven from Headquarters in the blue and blue van, bringing with her all the necessary equipment to set the stage for a memorable ceremony. Assisting her were Ann Ritter Johnston, ΓN - Arkansas, Mary Lou Speery Kruse, ΔM - U-Conn, Connie Adler Engle, ΔA - Pennsylvania, Jane Terrell Berry, BBΔ - St. Lawrence, and Pam Price Botts, Θ - Missouri, who was in charge of properties. Leslie Zittel Jose, BBΔ - St. Lawrence, ably assisted by Jean White Lamb, BA - Michigan, had taken care of every last detail in the dressing rooms.

For Ann Johnston, Installation Chairman, and Mary Lou Kruse, Vice-chairman, the Service was the culmination of months of planning and work since the chapter's colonization last fall. They received support every step of the way from the members of the Boston Intercollegiate Alumnae Association, many of whom served on the Installation Committees.

The installing officers were Jean Hess Wells, ΔY - Georgia, Fraternity president, Sally Moore Nitschke, BN - Ohio State, director of



Standing Left to Right: Mary-Lou Sperry Kruse, ΔM - Conn; Ann Ritter Johnston, ΓN - Arkansas; Joan Gill Craig, BZ - Iowa; Joan Salsbury Berg, ΔM - Conn; Edith Crouse Hawkridge, ΓΞ - UCLA; Anne Chapman Booth, BI - Swarthmore; Daisy Davenport Temby, Σ - Nebraska; Janice Long Welty, ΔZ - Colorado College; Jane Brock, ΓΔ - Purdue; and Jeanne Melis Mills, ΔΦ - Bucknell. Seated Left to Right: Carolyn Bodie, ΔΣ - Virginia; Betsy Roberts Sands, BBΔ - St. Lawrence; Wilma Winburg Johnson, ΔN - Mass; and Kay Bailey Hoyt, BN - Ohio State.



Installing Officers left to right: Sally Moore Nitschke, BN - Ohio State, director of chapters; Jean Hess Wells, ΔY - Georgia, Fraternity president; and Wilma Winburg Johnson, ΔN - Mass, Boston Intercollegiate president.



Other Installation Ceremony participants. Seated Left to Right on couch: Judith Farnham Preston, Φ - Boston, Rho Province director of chapters; Barbara Laitner, BM - Colorado, field secretary; Patricia Coffee Gesell, ΔA - Penn State, Rho Province director of alumnae; and Corinne Mani, ΔB - Duke, Zeta Alpha graduate counselor.

chapters, Wilma Winberg Johnson, ΔN - U-Mass, Boston Intercollegiate president, Judith Farnham Preston, Φ - Boston U, Rho province director of chapters, Patricia Coffee Gesell, ΔA - Penn State, Rho province director of alumnae, and Corinne Mani, ΔB - Duke, Zeta Alpha graduate counselor. Also taking part in the Installation Service were Chapter Presidents from Rho province Kay Huffman, ΔM - U-Conn, Alison Kenney, ΔN - U-Mass, and Kirk Evilith, EX -



New Initiates of Zeta Alpha Chapter — Babson College Standing Left to Right: Linda Powers, Celia Bumstead, Diane Magee, Jane Maso, Pamela Will, Elizabeth Gregory, Kathleen Lopas, Amy Fairclough, Sybille Neidecker, Helen Joy, Elisabeth Andersen; Seated Left to Right: Susan Connell, Deirdre Sisk, Gretchen Schwabe, Dolores Paino, Gail Prescott, Kathleen Hogan, Carol Hasenfus; Kneeling: Catherine Mannix (Left) and Karen Myjak (right)

Dartmouth. Serving as Pages were Barbara Laitner, BM - Colorado, field secretary; Jane Brock, $\Gamma\Delta$ - Purdue; Suzanne Morgan, BY - W. Virginia; and Carolyn Bodie, $E\Sigma$ - Virginia.

Sorely missed was Marjorie Matson Converse, $\Gamma\Delta$ - Purdue, extension chairman, who was recuperating from an accident and unable to make the trip to Boston. It was due to her continuing guidance of these 20 girls at Babson, that Zeta Alpha Chapter exists today.

Following the Installation Service, the new initiates and their Delta Nu Big Sisters, gathered in the church parlor for an informal lunch of sandwiches, chips and Coke. Giving Joan Crain a helping hand with lunch and Saturday registration was Susan Huston Lakin, ΔA - Penn State. After catching their breath, the Zeta Alphas conducted their first pledge ceremony for six super pledges - Corinne Collins, Kathryn Gilchrist, Stacey Holmes, Deborah Kory, Jennifer Spalt and Jane Stasikelis. It was an exciting moment for Dolores Paino, Zeta Alpha President, assisted by Carol Hasenfus, Pledge Chairman and Karen Myjak, Marshall.

With a snowblower keeping the church walkways clear, Kappas quickly reached their cars and attended a reception on the Babson College campus in contemporary Trim Hall. Fran Wilson Hartwell, ΔM - U-Conn, was in charge of this event which drew a crowd of alumnae, parents and friends, coming together to welcome Kappa Kappa Gamma to the Babson campus. Doing the honors at the punch bowl were Carolyn Bodie and Jane Brock.

As shadows fell on the snow-covered Babson campus, Kappas hurried back to their dorms and homes to get ready for the Installation Banquet, held at the popular Marriott Hotel in Newton. A lovely setting and delicious dinner was arranged by Banquet Chairman Joy Barron Babcock, Φ - Boston U, and her committee: Kathleen Raynor, $\Psi\Delta$ - Cornell; Edie Crouse Hawkridge, $\Gamma\Xi$ - UCLA; Jan Long Welty, ΔZ - Colorado College; Betsy Roberts Sands, $BB\Delta$ - St. Lawrence; Elinor Reynolds Hanley, $B\Phi$ - Montana; Jeanne Mills, $\Delta\Phi$ - Bucknell; Jane Brock; Ann Booth; and Daisy Temby.

Sally Nitschke got the evening off to a great start as Toastmistress, taking the place of Ruth Hohele Lane, Φ - Boston U, former director of chapters, who was unable to attend.

Coordinator of Student Activities at Babson College Mary Dunn, in welcoming the new chapter, offered them challenges: One was a challenge to be different - "To resist the pressure to follow old ways, to conform to the norm." "I would also challenge you to work toward actualizing the goals and ideals of your Kappa Chapter," she said. Then one hundred and forty glasses were raised as Alison Kenney, Delta Nu President gave a toast to Zeta Alpha Chapter.

Wilma Johnson read letters and telegrams of greetings from chapter and alumnae groups near and far.

The Installation address by Jean Wells carried an inspiring message to all the Kappas present; from those who had worn their key for just a few short hours, to those 50-year Kappas, Ann Booth, Betsy Sands, Daisy Temby and Kay Bailey Hoyt, BN - Ohio State. Kay Hoyt then presented Dolores Paino with the President's Key as a gift from Boston Intercollegiate Alumnae Association. Ann Johnston and Corinne Mann presented each new initiate with a small jewelry box, its cover finished in blue and blue needlepoint, individually monogrammed.

Patty Gesell presented the chapter with many lovely gifts, including a silver Paul Revere bowl from the Alpha Province alums, and silver candlesticks from two Connecticut alumnae groups - New Haven and Fairfield County. From Rho Province came award jewelry from Dartmouth, a handmade banner from U-Conn, and the U-Mass Big Sister Chapter passed along their gavel.

A most meaningful gift in the name of Beatrice Woodman, Φ - Boston U, was presented by Patty Gesell and Judy Preston as a Chapter Award in the form of a fleur-de-lis pin; to be given annually to that member of Zeta Alpha Chapter who best exemplifies the ideals of Kappa Kappa Gamma Fraternity.

In keeping with tradition, the Banquet was closed with the Candlelight Ceremony, bringing an end to an exciting and memorable day for all Boston Kappas.

On Sunday morning, the new initiates of Zeta Alpha chapter reviewed the ritual and received the chapter archives as Jean Wells and Sally Nitschke conducted the Model Chapter Meeting. And a tinge of excitement from the previous day was felt by all present as Dolores Paino, ZA - President, conducted the last part of the meeting. It was hard to believe that these girls' dream for a new Kappa chapter at Babson had in fact come true.



First Pledge Class of Zeta Alpha Chapter at Babson College Standing Left to Right: Corinne Collins, Kathryn Gilchrist, Jennifer Spalt, and Stacey Holmes. Seated Left to Right: Jane Stasikelis and Deborah Kory.



(photos by Gayle Githens)

Lafayette College Local Becomes ZB

Lafayette College was founded in Easton, Pennsylvania, just one mile west of the New Jersey border in 1826. The college was named to honor the Marquis de Lafayette for his contributions during the Revolutionary War and has a long and proud history as an outstanding liberal arts college for men. Women were first admitted in 1970 and in the current academic year comprised 43% of the total enrollment.

A long tradition as a Greek campus makes Lafayette a fine place for the establishment of Zeta Beta Chapter of Kappa Kappa Gamma. There are 17 national men's groups dating from Beta Theta Pi established in 1855 and including the Alpha Chapter of Phi Delta Theta. With the increase in women's enrollment, the women approached the administration with the idea of national groups for women. Locals were formed and required to wait two years before seeking national affiliation to assure the continued interest of Lafayette women. The probationary period having been completed by three of the five groups, national fraternities were invited to make formal presentations to the three eligible groups.

Kappa is proud to have been preferenced by Gamma Tau Delta, an outstanding group of young women who exemplified the highest standards, scholarship and campus leadership. Pi Beta Phi and Sigma Kappa join Kappa on the Lafayette campus.

Zeta Beta Chapter was installed on April 26, 1980 after being formally pledged February 24th. Installing officers included

Jean Hess Wells, ΔY - Georgia, president; Gay Chuba Barry, ΔA - Penn State, director of alumnae and Lisa Schmidt, $B\Theta$ - Oklahoma, graduate counselor for Dickinson. The Lehigh Valley alumnae were most enthusiastic in arranging the use of College Hill Presbyterian Church for the installation, Hogg Hall for the reception and Marquis Hall for the banquet. Sue Peterson Fream, BT - Syracuse, served as toastmistress for the delicious prime rib banquet and Dean Alice Sivulick, Panhellenic adviser, welcomed Kappa to the Lafayette campus. Shirley Mertz Arther, ΓP - Allegheny, PDC ; and Barbara Cranston Granat, $\Delta \Gamma$ - Michigan State, PDA helped with the installation. The lovely fireside ceremony was held at the home of Mary Kathryn Cannon Fox, I - DePauw. She is the pledge daughter of former Fraternity president Frances Fatout Alexander, and her father-in-law was chairman of the Board of Lafayette College. Alumnae from Pennsylvania, New Jersey, and Delaware all attended this historic event.

Since there is no graduate school at Lafayette, Kappa was fortunate in having Virginia Logan, ΔN - Massachusetts, on campus as an "undergraduate counselor". The chapter is filled with 60 outstanding girls. Captain and five of the Lafayette cheerleaders are all Kappas — Veronica DeBeradine, Meline DelRio, Nancy Gifford (capt.), Sue Miller and Jane Williams. Nancy Pretzfelder holds six swimming records for the school and Sue Cassin (one of the founders of Gamma Tau Delta) is a



Visiting sisters from $\Gamma\Phi$ — Allegheny, $\Delta\Lambda$ - Penn State, $E\Omega$ - Dickinson, and $\Delta\Phi$ - Bucknell.

Legacies and their Moms - (left) Lucille Githens, Gayle Githens, Virginia Hall, and Mary Douglas Hall.



Above left, Linda Grebe receives president's pin from Jean Wells. Bottom Jacqui Castelnan receives award pin from Margaret Shuttleworth, $\Gamma\Lambda$ - Middlebury. Above to the right, Linda Grebe receives the chapter's first gift.

Phi Beta Kappa, Omicron Delta Epsilon (economics honorary) and won the John H. Allen award in economics. There are 20 Kappas on the Dean's List, ten in Maroon Key Society (academic honorary), Stacey Gladstone is student government secretary, and Karen Larson is secretary of Tau Beta Pi, engineering honorary. Marie Whelan is the Panhellenic president and many of the girls are in sports and study abroad.

Three award keys were presented at the banquet. The president's badge (all garnets in honor of the school colors) was presented by the Lehigh Valley Club to Linda Grebe. Margaret (Peg) Raymond Shuttleworth, $\Gamma\Lambda$ - Middlebury, presented an opal badge to be worn by the Kappa (other than the president) who by her actions and deeds best exemplifies the ideals of KKT. Jacqui Castelnan, chapter treasurer, was the recipient of the Shuttleworth Key. The diamond and sapphire badge of Naomi Burnstan, Y - Northwestern, was given by her son in her honor (her husband attended Lafayette) to be used as a scholarship key. Maureen Forrester with a 3.8 accum was the recipient. Naomi lived in Princeton, New Jersey prior to her death.

Many gifts were presented to the new chapter including a Bible, silver bowl, popcorn popper, stained glass decoration, tray, owl print, trivet and candlesticks. But perhaps the best gift of all was the beautiful quilt and the fact the Beta Province now boasts seven chapters with Zeta Beta completing the roll.

Fraternity officers at installation included: Shirley Mertz Arthur, $\Gamma\Phi$ - Allegheny, PCD; Barbara Cranston Granat, $\Delta\Gamma$ - Michigan State, PDA; Gay Chuba Barry, $\Delta\Lambda$ - Penn State, director of alumnae; and Jean Hess Wells, ΔY - Georgia, Fraternity president.

ZΔ Colonizes at the University of Vermont

by Sally Leach Peterjohn
BM - Colorado

On March 21-23, Zeta Delta Chapter of Kappa Kappa Gamma was colonized at the historic and beautiful University of Vermont in Burlington, Vermont. This colonization was held on the University's 224-acre campus, spread out along a ridge overlooking the city of Burlington and Lake Champlain. The campus includes over 30 architecturally distinctive buildings, including the largest library in the state. These buildings are clustered around several large and sprawling campus greens. Just a short distance away are the valleys, mountains, and rural countryside revealing the varied aspects of Vermont life.

The city of Burlington, located downhill toward the lake from campus, is a vital and historic New England city. Just a short distance from campus, the city offers interesting shops, restaurants, and many other entertainments. Since the campus separates the rural countryside from the city down the hill, students can enjoy the best of both environments.

Following only 4 other Ivy League institutions (Harvard, Yale, Brown, and Dartmouth) the University of Vermont (UVM) offers a choice of over 100 majors from its collection of colleges and schools. Half the students come from Vermont, while another quarter come from other New England states. These students choose UVM because of its superior academic reputation and because of Vermont's varied and beautiful environment. UVM tends to attract students who are involved and active, so there are over 70 different student organizations on campus. Five other sororities and 15 fraternities are associated with UVM and are close to the academic center of campus.

Due to a strong and rapidly expanding Greek system, the Panhellenic was well prepared to welcome a new sorority to UVM. After the initial contact with the University, advance planning and organization by Marjorie Matson Converse, ΓΔ - Purdue, chairman of extension, and confirmation of a graduate counselor, Panhellenic invited Kappa Kappa Gamma Fraternity to colonize a chapter at UVM.

The Kappa colonization rush team began with Marj Converse, who made the initial contacts and plans but was unable to attend due to a broken hip. A week before colonization weekend, Barbara Laitner, BM - Colorado, field secretary, met with Mary Malloy, Panhellenic Advisor, Kathy Geraghty, Panhellenic Vice-President in charge of Rush, and other UVM officials. She worked on rush party details and organized the Burlington alums. Sally Peterjohn, BM - Colorado, and Lilli Copp, EZ - Florida State, Burlington alumnae, helped with preparing and executing parties, interviewing, and hostessing. Marian Klingbeil Williams, Θ - Missouri, director of membership, and Sally Moore Nitschke, BN - Ohio State, director of chapters, directed the colonization rush, in addition to securing references, interviewing rushees, and making selections. Patty Gesell, ΔA - Penn State, province director of alumnae, and Judy Preston, Φ - Boston U, province director of chapters, assisted in all areas to help the colonization run smoothly. Other Burlington Alums, Carrye Pugh Shenk, BN - Ohio State, and Jane Titus, also lent their support to the colonization efforts.

The four active chapters represented worked as a confident Kappa unit. Psi Deuteron from Cornell came back from spring vacation early to help. Delta Delta from McGill added their support after a long bus ride from Montreal. Delta Mu, from the University of Connecticut, traveled seven and a half hours to participate. Beta Beta Deuteron, St. Lawrence College, sent seven sophomores and juniors who sang, smiled, and helped keep spirits high. All these Kappa actives rushed their hardest for the new Zeta Delta Colony. They provided excellent support for the alums and added the spirit of active Kappa life.

THE KEY/SUMMER 1980



Stowe Ski Resort is site of ZΔ Colony retreat.

The team went into action for the first rush party held on Friday night in the John Dewey Memorial Lounge. The large, historic room was filled with rushees, Panhellenic members, several UVM officials, plus Kappa actives and alumnae. After welcoming the rushees, refreshments were served along with slides and a narrative about "The Spirit of Kappa." Beta Beta and Psi chapters entertained with songs as the party ended. The rushees enthusiastically signed up for interviews to be held the next day.

The Preference Brunch was held in the Faculty Dining Room in Waterman Hall. The atmosphere was informal yet sincere, and the food was excellent. Psi chapter added a special touch by bringing decorations from their own preference party. The Brunch was followed by a program highlighted with Kappa actives.

Formal Pledging followed the Preference Brunch. As a result, Kappa gained 25 bright, attractive, active pledges from the University of Vermont, including 1 junior, 19, sophomores, and 5 freshmen. Four girls are from Vermont and 21 come from various other states. One legacy was included in this group.

Since that weekend, the new Zeta Delta Colony has been very busy. The Stowe Ski Resort was the location for their first retreat. The group stayed in the State Ski Dormitory while getting to know each other better and learning everything they could about Kappa. With the help of Barb Laitner and Lilli Copp, they have elected officers, and have been involved in pledge conferences with Sally Peterjohn and Lilli Copp. They have attended a Kite and Key party with the Thetas, a barbeque at a park on Lake Champlain, a colony dinner at a pizza parlour, and have held a reception for area alumnae. The new pledges have organized a Picker singing group and already have several philanthropy projects in mind. Panhellenic provided Big Sisters for the new colony and they will have Kappa Big Sisters from the Dartmouth Chapter in addition to their special Kappa Friends who participated in rush. As the semester ends, Zeta Delta Colony looks forward to their first rush, their initiation as charter members, and the installation of their colony. They are already functioning as enthusiastic and energetic Kappas!

ZΔ Colony





Kappa's Loyalty Fund is up, up, and away! Over 6,000 members have contributed from May 1, 1979 to April 18, 1980, with an average gift of \$21. The grand total is just over \$120,000. The following pages are filled with the names of generous donors to whom the grateful thanks of the entire Fraternity is given.

The Loyalty Fund has provided seed money for the development of the Fraternity Headquarters as a museum... providing better utilization of the building.

(Photos E.M. -
Clemson
1979-80
Balloon
Derby)

Loyalty Fund is Up, Up, and Away!

to incorporate and display more of our permanent collection of memorabilia. Continued chapter extension and significant expansion of alumnae groups has been aided by the Loyalty Fund. New manuals have been produced and increased programming and training are now available for career development, alcohol awareness and chapter finances.

Kappa is able to maintain strong, forward momentum because of your generous response to the Loyalty Fund. The success of the fund is evidence that we are "... widely scattered yet closely united."



Current Contributors to Loyalty Fund

FOUNDER

Joy Cox Broach, FN
Diane Ross Fennekoh, Y

HERITAGE

Agnes Park Fausnaugh, P
Caroline Henry Gillaspie, BM
Roberta Hewson Grogan, FA
Carol Daube Sutton, BΘ

LOYALTY

Catherine Richter Adsit, BZ
Helen Reis Allen, I
Helen Daniels Allen, Θ
Nancy Knapp Allen, Ψ
Rebecca Stone Arbour, ΔI
Marilyn Kaysing Armstrong, Ω
Ruth Collicott Arps, BN
Anne Walker Bachman, Θ
Martha Ashcroft Baines, Ψ
Florence Gates Baldwin, BH
Beverly Williamson Banting, BΨ
Louise Little Barbeck, IΦ
Sally Temple Barnes, IΦ
Jill Predmore Beach, BΔ
Pauline Tomlin Beall, IX
Mary Siebenthal Beck, Δ
Barbara Dye Belcher, Θ
Beatrice Ludwig Benedum, BN
Judith Shaw Berry, ΔA
Martha Douglas Bodman, E
Patricia Anne Bonner, ΔE
Helen Beery Borders, BΔ
Patricia Dean Boswell, EA
Carolyn Glasscock Boyle, BY
Donna Duckwall Brainard, FA
Heloise Smartt Brenholts, BΘ
Rosebud Virginia Brown, I
Helen Rapp Bunge, H
Eleanor Ross Burns, IΔ
Linda Ryan Butter, BΞ
Ann Vickers Byrd, IZ
Barbara Juliet Byrnes, BΩ
Betty Sanor Cameron, BN
Eleanor Goodridge Campbell, BM
Mary Myers Carrico, BΞ
Marie Lynch Cassin, ΔI
Karen Alice Chandler, FA
Sarah Saunders Cockerham, ΔI
Mary Pitman Cohen, ΔT
Frances Cook Cole, IΦ
Julia Morton Cole, BT
Anita B. Colombet, BH
Mary Havens Comstock, M
Laura Clark Cook, Ψ
Pat McInnis Cooper, ΔP
Mary Clayton Corso, Θ
Sally Hahn Courter, BZ
Martha Galleher Cox, P
Kathleen Weatherill Coyle, BΨ
Ida Lloyd Crotty, IΞ
Joanne Strauss Crown, Δ
Gene F. Curley, IZ
Susan Hayes Curry, IΔI
Jane Tournier Curry, Δ
Maxine Baker Davison, BT
Katherine Dearborn Deboest, BΩ
Diane Prettyman Dewart, Θ
Edra-Anne Seufert Dielschneider, BΩ

Frances Ronshausen Dittmer, BΞ
Mildred Horner Dolan, BA
Mary Elliott Dougherty, IΞ
Jacqueline Balhatchet Downey, Y
Auretta Williams Drake, M
Frances Curtis Ducret, FA
Mary McDonald Eakins, IY
Lacey Ebbert, IH
Josephine Yantis Eberspacher, BM
Ann Evans Edwards, EE
Enid Reed Ehlenberger, Δ
Martha Miller Eldred, Σ
Estelle Stone Ellis, Ω
Gladys Hensley Engle, BΘ
Jo Nowell Ewing, IΦ
Agnes Guthrie Favrot, BO
Margaret Mulrone Ferrari, BΦ
Georgia Streitman Finke, BP
Martha Kennedy Firestone, A
Geraldine Trapman Fleming, IM
Newata Winn Ford, BN
Elizabeth McGowan Fore, IX
Josephine Heberling Friedman, Θ
Doris Mauck Friedrichs, K
Ann Goodwin Frost, BI
Dorothy Rumsfeld Frye, BA
Judith Jones Gaines, BΘ
Frances Hope Galliher, BT
Janet Bartley Gardner, Δ
Mary Peterson Garrett, BO
Elinor Gebhardt, BP
Elizabeth Cole Gerken, A
Beatrice Lee Gerlinger, BI
Kathleen Hadley Goldston, BΘ
Maria Steele Gooch, IY
Alice O'Connor Gorman, ΔN
Catherine Schroeder Graf, BN
Margaret Dewenter Graham, IΔ
Virginia Shalling Green, P
Anna Munger Greenwood, BΞ
Sally Iredell Gulick, A
Jana Oliphant Hackett, ΔT
Ruth Reynolds Hadley, BN
Caroline Humble Hall, ΔI
Mary Anne Hall, EH
Caryl Kepner Hamman, IΔ
Janet Dunham Hammond, IM
Margaret Frances Harmon, IK
Eugenia Churchill Hartman, ΔI
Margaret Churchill Hartman, ΔI
Nancy Deal Hayes, ΔI
Carolyn Ott Heffron, E
Margaret Yotter Herpel, ΔA
Adele Knowles Herzberger, BM
Dorothy Dunkerley Hickman, FB
Dorothy Cheney Higgins, Ω
Edith Hurd Hill, BΣ
Mary Cunningham Hoard, E
Elizabeth Estelle Horne, BΣ
Josephine Coprock Horvath, BN
Billie Hodge Hughes, ΔΣ
Lois Kirkpatrick Hull, BΞ
Elizabeth Young Hunter, IΣ
Loretta Carlson Iliff, Ψ
Madeleine Hendrixson Irwin, K
Carolyn Dunning Jackson, BN
Mary Shulford Johnson, BI
Marcia Hall Johnson, K
Elaine Kollins Jones, IM
Barbara McCarron Jones, EA
Elizabeth Rieke Jones, Y

Marjorie Schaefer Joynt, IΘ
Renza Taussig Junk, ΔI
Sarah Rowe Kanaga, Y
Shirley Smith Kelch, ΔE
Pamela Farrell Keller, ΔT
Doris Venner Kern, BT
Joffa Gemar Kerr, BΘ
Charlotte Easterday Kiesselbach, Σ
Gloria Goldston King, BΞ
Lora Yeo Kirschner, BK
Jane Ramey Knox, I
Elsie Smith Koch, BN
Jane Lindsay Koke, ΔB
Caroline Jackson Kucharski, IΔI
Erna Gaede Kurtzon, Y
Carol Tyrrell Kyle, BZ
Ruth Hoehle Lane, Φ
Rosemary McKee Lanham, Δ
Kay Smith Larson, BI
Caryl Nelson Larson, Y
Marjorie Kennedy Latham, BN
June Knisley Lauzon, BΔ
Ellen Ford Lindsley, BZ
Mary Eileen Littrell, BN
Marjorie Andrews Livingston, II
Miriam Austin Locke, IΔI
Elizabeth Ann Long, BΔ
Minette Ries Lounsbury, IY
Sarah Schnaiter Lugar, IΔ
Barbara Wellington Lundborg, BH
Alice Foster Lynch, BO
Susan Thornton Marklewitz, ΔI
Alison Gould Marthinsen, IY
Betty Brownlee Martin, Θ
Kathryn Welsh May, X
Lucy Welch Mazzeo, IZ
Margaret Bone McAlister, BΞ
Roberta Stevenson McCrary, II
Betty Asche McCullough, BM
Ruth Funkhouser McMurtry, Δ
Virginia Harper Meeks, IK
Sally Ketring Merritt, ΔZ
Adele P. Meyer, M
Marjorie Ames Miller, Y
Roxbeth Birdwell Miller, BΞ
Joan Sherry Miller, IΞ
Mary Brown Mills, BN
Thora McIlroy Mills, BΨ
Frances Fox Mitchell, BA
June Miller Mohr, IΔ
Margaret Gibbons Molarsky, II
Mildred Payne Moore, Ω
Goergine Geisler Morgan, BΩ
Mary Rooney Mortimer, BP
Mary-Elizabeth Miller Muir, M
Marie Wessendorff Murphy, BΞ
Joanna Champlin Nave, BΘ
Margot Copeland Newsom, ΔA
Janet Gebhardt Nichols, BP
Patricia Diane Niederer, BT
Sally Moore Nitschke, BN
Helen Ryons Nix, Σ
Elizabeth Muse Norris, Y
Marian E. Nowka, BΣ
Nancy Fields O'Connor, BΦ
Ione Sheppard OHara, EI
Susan Shuman Okie, X
Marilyn Hooper Pamplin, BΩ
Beatrice Devol Parr, BA
Beth Schuapp Parren, IΔ
Phyllis Johnson Patrick, FA

Jeanette Knowles Patterson, Ψ
Virginia Webb Payne, BΞ
Louise Johnson Payne, IO
Nellie Harris Persons, IΦ
Mary Pontius Pfarrer, P
Zenda Lewis Pipkin, BΞ
Sadye Harwick Power, BΔ
Mary Panner Price, BO
Anne Alexander Price, BΞ
Marie Hatfield Reichenbach, Σ
Muriel Burdick Rennewanz, IT
Dorothy Kuenning Reynolds, BN
Marilyn Maloney Riggs, Ω
Dorothy Senlick Rinehart, IΞ
Alice Longley Roberts, I
Mary Graham Roberts, Y
Elizabeth Wilson Robertson, H
Myrtle Oliver Roever, IΔ
Altie Irwin Russell, I
Juliet Connors Ryan, BA
Charlene Monson Schammel, BZ
Anna-Jane Black Schlossman, IT
Jean Lee Schmidt, ΔA
Frances Sutton Schmitz, BΔ
Phyllis Welch Schneider, Σ
Margaret Martin Schrader, M
Bonnie Warner Schroeder, Y
Nancy Wilmore Selby, BY
Margaret Easton Seney, P
Catharine Blackburn Sharp, P
Anna Debruin Shelton, BN
Lenore Alice Sheridan, BΦ
Rheva Ott Shryock, BA
Mildred Woodward Silvey, Δ
Sharon Rubush Simons, BΘ
Jody Behrens Sloane, BΔ
Edith Hendrix Smith, IY
Carole Clark Smith, EZ
Virginia Galliher Spangle, IY
Ramona McDonald Speicher, EH
Mary Grelling Spence, BE
Joan Zieg Steinbrenner, BN
Helen Snyder Steiner, BI
Crosby Seymour Stevens, Ω
Eleanor Stowe, IΔI
Rosamond Richards Straube, Ω
Catherine Caldwell Teague, BΞ
Selenia Towle Teague, IΔ
June Learned Tellepsen, BΞ
Margaret Dunlap Thompson, BΞ
Helen Smith Thompson, IO
Virginia Thompson, IΔI
Muriel Laub Thomson, ΔK
M. Elizabeth Miller Travis, ΔΘ
Doris Smith Umstadt, BΞ
Alberta Beard Wallace, IO
Catherine Kelder Walz, BΔ
Neil Dehart Weaver, Ω
Jean Hess Wells, ΔY
Sarah Bundy Wham, Y
Mary Turner Whitney, BP
Carolyn Carpenter Williams, BΞ
Marian Klingbeil Williams, Θ
Anne Lewis Wilson, BX
Jeanne Speyer Wilson, ΔΘ
Elizabeth Brewer Winn, BΘ
Ann Lipscomb Witt, BΞ
Mary Lindsay Woofler, BY
Catherine Willis Wyatt, M
Katherine Kleberg Yarborough, BΞ
Betty Robinson Zeidler, BΦ

Gifts recorded on these pages were received by Fraternity Headquarters from May 1, 1979 through April 18, 1980.

Alpha

Elizabeth Stewart Albersson
Florence McKee Allen
Dann Eisenman Aprati
Ynda Pepper Boliman
Mary Foster Comly
Mary Bartling Crow
Elizabeth Love Daniels
Elizabeth Dixon
Lara Horner Duclos
Florence May Findley
Jacqueline Berry Gamble
Margaret Dixon Garrison
Charlotte Pierce Gibson
Merrilyn Kunze Hackbrush
Synthia Noyes Herschberger

Ruth Stanger Herweck
Onalee Hawes Horner
Kathryn Alexander Hultgren
Margaret Smith Hutchinson
Barbara Watt Johnson
Mary Castle Josephson
Dorothy Brown Lafferty
Janet Randles Laxson
Lois Winter Lloyd
Nancy Johnson Manougian
Mary Mason
Mabel Martin McCoy
Vivian Smith Meyer
Joan Spielman Miller
Joyce Hinch Mlady
Janice Warner Munn

Margaret Waddell Peters
Edith Shimmern Pickens
Mary Biscote Porter
Margaret Stewart Quay
Isabelle Muranyi Rohlfis
Agnes Findley Sanderson
Nancy Hansen Smith
Betty Wood Smith
Elizabeth Main Speer
Mary Wilcox Stanton
Gallene Finley Swarhout
Barbara Ann Tuepker
Ruth Turnbull
Kathryn Lueder Waacker
Barbara Irvine Walls
Margaret Staat Watt

Sinalu Beach Wills

Delta

Nancy Miller Aiken
Janet Ulrich Alexander
Betty Porter Anderson
Betty Batman Andrews
Susan Louise Aron
Martha Stevenson Babcock
Catherine Guffin Bain
Susan Marie Basanda
Maryann Borge Beardsley
Mary Siebenthal Beck
Debra Graham Beeson
Suzanne Kreimendahl Belbutoski
Sara Benckart

Virginia Klammer Berger
Martha Bayard Bierhaus
Margaret Stewart Bone
Helen Oneall Boyd
Barbara Bray Boyer
Jacqueline Harrold Branch
Ruth Adler Brewer
Margaret E. Canine
Marsha MacKanos Carlson
Margaret Driscoll Cash
Katherine Moore Cole
Mildred Kemmer Cope
Elizabeth Tucker Cottingham
Crystal English Coughlin
Jo Shrode Crabtree
Jody Crabtree
Joanne Strauss Crown

Betty M. Cull
Jane Tournier Curry
Bonnie Groves Dailey
Barbara Crandall Danquist
Joanne Reed Darby Susan Bromer Dewitt
Barbara Kammeraad Dinnsen
Marilynn Slack Dixon
Greta Gray Domenic
Thelma Morgan Donovan
Julia Reynolds Dreisbach
Enid Reed Ehlenberger
M. Jane Good Fenn
Martha Helme Finley
Florence Woods Foster
Jean Barbara Frost
Mary Sohn Gardner
Janet Bartley Gardner

Verence Townsley Geitmann
Mary Davis Gettel
Janet Quakenbush Grabham
Martha Martz Grant
Siri Nanette Grimstad
Mary Davis Groner
Deborah Weislar Gruber
Kimberly Smith Hall
Nancy Johns Hamblin
Nancy Holland Hannin
Nancy Harbottle
Ruth Lensing Hart
Mary Thompson Hasbrook
Gladys Lockhart Hassler
Eunice Chamberlin Herold
Kathryn Gant Hoadley
Alice Boyd Hodgdon
Nancy Voelz Hoeltke
Carolyn Cole Huber
Dorothy Hoessel Huddleston
Helen Andrews Hughey
Margaret Culmer Huncilman
Rosalee Sheline Hurst
Ruthann Gephart Huston
Katharine Marvel Hutton
Mary Jasper Jacobsen
Lois Post Jay
Marjorie Terrell Johnson
Anne Gilmore Jordan
Kay Bryant Kabelin
Susan Stuart Kaplan
Margaret Mayer Kerr
Phyllis Hansen Kindley
Wilma Baies Kraus
Helen Fuik Kress
Ruth Ann Kuehn
Marilyn Bennett Lake
Rosemary McKee Lanham
Amanda Geyer LaSalle
Janet Busby Latham
Virginia Thomas Law
Janet Rust Lawson
Nancy Parsons Leonard
Lola Dunn Lewis
Helen Woodward Longfellow
Donna Sites Lyon
Jean Lynn MacAulay
Carolyn Smith Main
Esther Freeman Masters
Mary Pulse McCray
Martha Craig McGargee
Barbara Becker McLaughlin
Ruth Frankhouser McMurry
Jane Harbottle Meyer
Janice Pope Meyer
Karen Miller Mies
Susan Backus Miller
Mary Harvey Miller
Helen Thieme Miller
Julia McKinsey Miller
Leslie Bulen Mills
Patricia Faye Mishelow
Judy McCorkel Moosey
Doris Hayward Morris
Helen Jackson Morris
Rhoda Toothill Moss
Flora Hunter Mote
Jane Adams Murphy
Carolyn Stewart Neale
Jane Stewart Neely
Dorothy Davis Neilson
Winbourne Smith Nichols
Jeanne Barrett O'Bryan
Anne Jamison Parker
Sally Miller Peck
Joellyn Kay Phillips
Juliet Strong Pierson
Susan Templeton Pletcher
Anna Buskirk Prickett
Mary Hohn Rainey
Deidre Cannon Ramey
Catharine Emmert Regen
Eleanor Cox Riggs
Margaret Schnicker Robbins
Julia Setton Robinson
Jeannette Wagner Robinson
Helen Cauble Rogers
Francis Lynn Rubin
Martha Shaner Schaefer
Caroline Ashley Seese
Lucy Shattuck Shackelford
Beth Ann Shannon
Mildred Woodward Silvey
Saralee Allen Smith
Bettye Reckner Splittoft
Betty Haggarty Spurrier
Rose Stoelling Sputh
Kathryn Kayser Starr

Margaret Pate Steffi
Elizabeth Hutchens Steger
Barbara Deniston Stetson
Janet Gillespie Stevenson
Judy Hay Stohler
Christina Nelsen Straw
Sara Louise Sturgis
Barbara Tansey
Margaret Bates Trueblood
Elizabeth Kohler Unsworth
Marjorie Little Van Tassel
Mary Grubb Vater
Cecilia Hendricks Wahl
Jane Hines Walker
Pamela Morgan Welker
Jean Willett Wellington
Nancy Leffel Wilson
Patty Stogsdill Wright
Tommye Dekle Zacharias
Martha Campbell Zeigler
Connie Schull Ziemelis

Epsilon

Reba Riddle Barrett
Sarah Plumb Beck
Sara Irvin Blackburn
Patty Ladd Bleecker
Martha Douglas Bodman
Pearl Houk Borsch
Lucinda Klose Boswell
Florence Ryburn Boulware
Patricia Bennett Brangle
Emily Peters Browning
Margaret Munce Campbell
Marjorie Fehr Chatten
Alice Kuhn Cherry
Betty Coolidge Cole
Suzanne Sorg Crawford
Helen Reed Culbertson
Sara Ivie Davis
Sarah Little Dockery
Charlotte Bennison Donat
Renee Welch Dreusicke
Janice Robison Dunlap
Maurine Ehringer Engel
Elizabeth Saner Fall
Kathryn Owen Frier
Rachel Green Gage
Catherine Bernotas Gelhaar
Mary Cleaver Gemberling
Joan Seymour Goins
Marietta Crosthwaite Grant
Mary Ricks Grimes
Pamela Whitman Harris
Jenny Romeberg Hartum
Margaret Peirce Hearin
Patricia McFarlin Higgins
Ina Stover Holiday
Corinne Barden Holt
Lucille Hyneman
Lucille Johnson Ireland
Sayra Foster Johnson
Claudia Krimbel Jones
Leone Waddell Jones
Nancy Bartlow Jorgensen
Annette Low Kaplan
Mary Stevenson Keller
Rozanne Parker Kemp
Ada Adams King
Lorraine Kraft
Edith Elliott Kuhn
Lorraine King Larson
Jane Livingston Lawson
Sarah Vawter Lee
Susan Ann Luthy
Karen Hager Martin
Lillian Mecherle McCord
Mary Stevens McHarry
Jane Bartlow McMillan
Nancy Segersten Meeker
Judith Alsene Nelson
Marguerite Niehaus Norton
Laurastine Welch Probasco
Nancy Peairs Ramos
Ann Rames Rexroat
Winifred Peirce Sarborn
Jane Hart Sawtelle
Lynette Carlson Schaffer
Jane Luedtke Seiler
Lucy Carmody Simkins
Ruth Kies Stainton
Suzanne Bell Swanson
Hilda Buescher Symonds
Bernadette Fagerburg Teneyck
Verna Terwilliger
Betty Kay Tolson
Barbara Fleming Varon
Virginia Jarrett Vellenga

Nancy Kettelkamp Verkuilen
Mary Vines Weisger
Esther Hawks Willard

Eta

Susan Stebbins Adams
Joanne McQueen Allen
Marguerite Dehuszar Allen
Carolyn Turgimson Anderson
Marianne Feldman Andritsch
Martha Vaughan Atkinson
Eleanor Marling Bartholomew
Mary Gillespie Bauer
Emily Mead Bell
Mary Fenske Bellarts
Tanya Smith Bizzio
Patricia Goodhue Bradley
Susan Bremer
Betty Ann Brown
Helen Rapp Bunge
Gretchen Amanda Burgess
Susan Paul Butler
Mary Gray Campbell
Cynthia Alexander Carlson
Barbara Lundgren Carson
Jane Royer Carter
Jane Muskat Copeland
Jeannette Tooman Curtis
Ione Judson Dawes
Margaret Chamberlain Dickinson
Mary Byrne Dickinson
Judith Tetting Dietrich
Eleanor Samuels Doell
Mary Moser Dunfee
Janet Miller Emery
Raechel Stare Falk
Betty Brown Faulkner
Beverly Below Fetzer
Heidi Schultz Fielding
Lorna Quales Fox
Eleanor Campion Griffith
June Aleff Harper
Rosalind West Harper
Judith Lytle Harrison
Harriet Bissell Haspell
Jean Elmburg Helmers
Martha Brand Henderson
Suzanne Filek Henderson
Mary Cunningham Hoard
Luella Horton Howe
Elizabeth Mueller Isler
Ellen Eisendrecht James
Susan Busch Johnson
Lura Walker Kammholz
Suzanne Lady Kewley
Frances Wright Kieser
Mary Thomas Kubale
Randine Jaastad Larson
Jerry King Lyons
Connie Kraetsch MacDonald
Genevieve Wilson Macy
Mary Ferguson Marshall
Jane White McFarland
Eleanor Savery McVay
Alice King Melchoe
Sally Smith Messner
Jean Chaddourn Morton
Anna Rose Nussbaum
Margaret Chamberlin Parker
Kathryn Parkinson
Carol Larson Paul
Susan Ava Peters
Martha Lee Pomainville
Ruth Leenhouts Porter
Elizabeth Shearer Poser
Alice Creber Powell
Gertrude Forkin Powell
Barbara Gerlinger Quilling
Judith Heald Quinn
Catherine Jean Quirk
Ann Worley Rahn
Virginia Cray Rahr
Elizabeth Hillis Rasmussen
Nancy Muggleton Rice
Jane Tallmadge Rikers
Elizabeth Wilson Robertson
Constance Noyes Robertson
Marilyn Masley Rolfs
Penelope Haller Shackelford
Elizabeth Pattison Sheldon
Patricia Kelly Sherer
Josephine Walters Smith
Marion Casterline Sperry
Margaret Mercer Steere
Susan Shenwood Stone
Josephine Kleinhans Truman
Janet Sharp Turner
Margaret Pope Walker

Mary Josephine Walker
Elizabeth McCoy Warren
Jeanne Perham Weed
Jane Pierce Wells
Josephine Carle Wheeler
Ruth Wheeler
Arlis Edgington Whitten
Mary McHenry Whitley
Brynhild Murphy Wise
Elaine Bay Wood

Theta

Gail Vanreen Acuff
Kathryn Nelson Allen
Helen Daniels Allen
Sallie Bachelor Armstrong
Anne Armstrong
Mary Moore Arneson
Anne Walker Bachman
Phyllis Hana Bates
Betty Smith Beachy
Sara Smith Beaver
Barbara Dye Belcher
Frances Ott Bell
Sandra Barrie Blackley
Jane Randolph Bland
Lisa Hosfield Blazevich
Betty Windsor Bowen
Camille Bowman
Christie Hoffman Boyle
Harriet Heer Brown
Louise Mosman Busby
Virginia Cox Bussey
Susan Schien Callis
Dorothy Duvall Chase
Carolyn Cochran Clark
Betty Holmes Cochran
Mildred Bartlett Collins
Elizabeth Campbell Connell
Virginia Lee Conrad
Elizabeth Fyfer Cooper
Carole Clevenger Coots
Mary Clayton Corso
Elizabeth Fairfield Creighton
Cornelia Compton Cummings
Suzanne Shutz Curry
Stella Six Daniels
Adelaide Plumb Davis
Diane Prettyman Dewall
Katherine McElhany Dimos
Adelia Michael Donerhoff
Maude Garth Donnelly
Nancy Moore Dougherty
Mary Deal Drake
Elizabeth Vanbrunt Drury
Edwina Nelson Duckworth
Shirley Shipher Duwell
Suzanne Kunkler Forsyth
Mary Jameson Frampton
Natalie Bradley Francis
Susan Robinson Frick
Josephine Heberling Friedman
Cornelia Watkins Fuson
Eleanor McBride Fuson
Julia Price Garrett
Emily Gladders Gebhard
Virginia Houser Gibbs
Judith Spencer Graf
Gail Young Green
Marjorie J. Groves
Virginia Bell Hadden
Helen Jordan Haines
Martha Royster Hamilton
Isabelle Stepp Helmers
Martha Powell Hensley
Jayne Gray Hicks
Mary Owsley Hogenauer
Sadie Neale Jones
Martha Wilcoxson Jordan
Janet Jacquin Keithley
Miriam Carter Kizer
Frances Morris Koerner
Betty Krueger Kruse
Elizabeth Novinger Lawler
Louise Logan Lloyd
Janie Yancey Loughrey
Gwendolyn Knight Lucas
Marsha Gesseke Lundy
Betty Brownlee Martin
Shirley Cox Matteson
Abbie Elwang McCain
Florence Adams McDonnell
Kathryn Underwood McNeill
Maryfrances Joyce Merchant
Melinda Moseley Miller
Mary Randolph Montgomery
Cecil Marie Moran
Joan Shea Mullett

Terry Everman Mullinix
Carey Boone Nelson
Pamela Kinney Newcomer
Barbara Parker Oliver
Betty Estill O'Neill
Margaret Tomlin Owens
Bess Wells Paris
Carolyn Smith Paschal
Bonnie Haigh Payne
Dorothy Nowell Peavey
Laura Heardsend Pendleton
Claire Peadar Platter
Sue-Ann Wood Poor
Susanne Munsell Prewitz
Judith Wehking Pugh
Eleanor Jeffrey Records
Virginia English Rider
Georgina Staylor Riss
Gladys Hox Rusk
Jeanne Dougherty Saunders
Miriam Steffey Schantz
Margaret Beaty Schreiber
Helen Haigh Shackelford
Madeline Roberts Short
Maxine Christopher Shutz
Delrose Sieber
Dee Grimes Skipton
Margaret Spore Spangler
Tommye Morris Stewart
Anne Wernott Stone
Anne Fisher Sullivan
Rice Wynn Sutherland
Virginia Stafford Swearingen
Jan Christopher Swenson
Janice Weber Talge
Carol Kropp Toft
Jeanne Nesbitt Toombs
Ruth Timberlake Trent
Mary Lumsden Twaddell
Margaret Atkins Williams
Helen Wells Wilson
Marjorie Beene Winkler
Alice Lucille Yancey

Iota

Helen Reis Allen
Eleanor Inskoop Augustine
Mary Dyer Baizley
Beverly Baker
Hyla Dalby Banker
Nancy Krusen Barnes
Marjorie Finn Bassett
Eugenia Harris Batchelor
Carol Blackshaw Beckwith
Margaret Haber Behringer
Linda Speer Bloss
Wendy Lee Bookstahler
Katherine Hair Braden
Martha Stephenson Breeden
Gladys Tricht Brewer
Ann Wilhote Briley
Carolyn Carlisle Brown
Rosebud Virginia Brown
Mary Chittick Calhoun
Esther Jones Calvert
Sarah McCray Candler
Anita Hurst Cast
Barbara Noaker Clark
Martha Soldwedel Claudon
Margaret Richman Coons
Barbara Hirt Coons
Carolyn Morrison Courtney
Eleanor Hartenstein Creswell
Jean Clark Crichtow
Margaret Cox Crimmel
Josephine Scholl Cross
Helen Elizabeth Darby
Sue Kinnally Dean
Myrie Phillips Dietrich
Julia Christian Dillon
Vera Brizius Dirks
Margaret Lewis Dongus
Helen Henkel Dorner
Margaret Gross Douglas
Helen Nye Dunn
Rossanna McGinnis Enlow
Helen Grose Fallon
Nancy Patricia Fearheiley
Molly Morgan Fisher
Margie Harrison Ginn
Margaret Lavid Gosselink
Nancy Porter Gregg
Lucile Hunt Hamor
Elizabeth Campbell Harbottle
Eleanor Dunlap Higgins
Mary Wall Hildebrandt
Esther Gentry Hillman
Margaret Decou Hilton

Barbara Lenfesty Holt
Elizabeth Zimmermann How
Jean Montgomery Hughes
Any Clarke Jackson
Louise Ciochey Jamie
Madeline Burkit Jensen
Jeanne Givens Jerden
Beth Ellen Johnson
Rose Singleton Johnson
Patricia Christiansen Johnson
Angeline Cline Jones
Mary Redus Kapnick
Jane Ramey Knox
Anne Beekman Kraege
Martha Parker Lapelle
Bernice Bertram Larkin
Margaret Zwigard Lavidge
Marian Walker Legros
Mary Cramer Lippincott
Jane Frehofer Lockhart
Bettye Shoop Lott
Patricia Thoma Mallers
Margery Scott Marlett
Marcia Naus Maysee
Joan Drompp McAfee
Marcia Bogaard McCracken
Mary Glossbrenner McFall
Barbara Miller Meeker
Engrid Hitch Meng
Irene Kinzer Milliken
Diane Barr Mitchell
Louise Lindley Morgan
Barbara Ann Murray
Adeleen Darrah Olewiler
Barbara Williamson Pack
Isabelle Wheeler Park
Roberta Schroeder Parrott
Caroline Ballard Parsons
Barbara Borland Powell
Margaret Atkins Powe
Jane Hovde Price
Marietta Tukey Prickett
Paula Kendall Pritchard
Mary-Louise Williams Rapp
Mary Ruhling Reese
R. Ruth Richards
Josephine Jackson Riddell
Alice Longley Roberts
Julie Tsaros Rominger
Carol Wismeyer Rucker
Marianne Graham Rudolph
Gertrude Clapper Scofield
Mary Murdoch Shandy
Barbara Bradshaw Sillesen
Patricia Longley Smitley
Sarah Symon Stevens
Mary McDonald Stragand
Marian Sweney Szold
Catherine Ryan Taylor
Harriet Geiger Thoma
Nadine Tovey Thornton
Emily Parker Tompkins
Ina Dyer Tonkin
Laraine Dunning Tott
Vivian Claffey Tuttle
Sally Aldridge Wamsley
Helen Sipes Weed
Paula Karen Whitaker
Jeanne Pauley Wig
Clara Clifford Wilson
Nancy Harrison Winton
Marian Gregory Wolf
Cynthia Vantassel Yeo

Kappa

Judith Andrews Barrett
Candace Ann Barsumian
Doris Ambler Bauernschmidt
Susan Bartsch Beasley
Violet Schambs Bliss
Ann Uhrich Bolander
Ann Spear Bone
Mary Rumsey Bradley
Frances Walrath Buchanan
Kathryn Vanaken Burns
Alice Willenar Close
Alice Eicher Cronquist
Sharon Ruthsatz Edwards
Susan Forbush Edy
Jean Baumgartner Erickson
Louise McCurry Farnstrom
Doris Mauck Friedrichs
Joan McDonald Gariato
Sally Altman Glauque
Lois Campbell Githens
Josephine Crowley Groth
Winona Ford Haag
Denise Armstrong Hart

rolyn Barnes Higgins
rries Pasmore Hiltabide
rgaret Lone Hodgins
ncy Ayers Hurst
deleine Hendrixson Irwin
rilyn Horak Jeffrey
rcia Hall Johnson
da Smith Kline
stine Patterson Lewitt
rylee Golden Marshall
ie Vanaken McCleary
melia Mountz McDonald
rilyn Ashcom Morlock
esa Jane Morrill
rina Thourby Morris
therine Ferguson Morris
ignia Bailey Morrison
vendolyn Delapp Nielsen
zabeth Bellamy Pempin
ndra Clark Pohnert
is Wiscol Quinlivan
anne Boutelle Reynolds
nor Kiess Rose
ria Woodmansee Rose
lia Nadeau Ryan
ignia Atkinson Sanders
atrice Stafford Smith
rothy O'Hara Smith
thleen Smith
ne Kennedy Smith
ry Bowen Smith
rence Henry Taggart
ne Zimmerman Veale
bra Melotti Versey
ary Games Vierson
ina Baker Wichert
net Miller Wood

ambda
nn Simmons Asente
nnifer Pope Bickie
ary Conner Bowles
usan Sterritt Carrazza
ary Kroeger Crass
sther G. Dickinson
artha Kennedy Firestone
izabeth Cole Gerken
arguerite Donovan Gorbach
oki Breth Grelson
ary Stuart Grow
ally Fredell Gulick
ilnerva Schubert Hale
athryn Sherer Harper
harlotte Heberlein
ary Rinehart Jones
arole Rice Lushbaugh
atherine Ebbert Macey
irginia Wecker Marquardt
ail Andrews McCready
net Lockney McLaughlin
icki France Meyer
eraldine Young Miller
janjorie Malick Moomey
irginia Conner Moseley
lartha Simmons Murray
henry Russell Nelson
ntonia Blacketter Nicholls
eborah Keplingen O'Brien
elen Kermizis Otto
atherine McMahan Perozeni
ry Pope Pugliese
leanor Garman Rowland
ignes Hull Simmons
laine Wyckoff Staudt
hez Christenson Stewart
lorothy Schotta Van Sickle
lorothy Welch
nn Baldwin Whiting
alerie Powell Wortman

au
ariadna Colburn Abbott
net McKown Alexander
lorothy Winn Andrews
elen Elizabeth Ashby
ynthia Dale Axiotes
louise Frisbie Baronian
essie Brayton Billheimer
louise Wiseheart Black
arta Tili Boxell
louise Cantwell Braunlin
hyllis Baumgart Brickey
barbara Landon Buechner
ary Murphy Burge
haldee Forsyth Burkhardt
etty Davis Buschmann
onan Yarian Chapman
ara Pittenger Clark
rina Howell Clarke

Barbara Badger Clutter
Mary Havens Comstock
Frances Moody Cook
Carolyn Varin Copeland
Nancy Cranfill Cox
Betty Frances Cramer
Carol Cramer
Irma Drake Cummings
Linda Bruington Davis
Kathryn Bowly Dee
Betty Margileth Diefenbach
Betty Barrett Dillon
Auretta Williams Drake
Florence Wilson Elliott
Frances Brusch Everline
Blanche Wilson Fallet
Elizabeth Hisey Forsythe
Carolyn Ross Gaddis
Barbara Jean Gilbert
Sharon Schlenk Grimm
Virginia Foster Gruen
Edna Trueblood Hadley
Katherine Lewis Hale
Susan Voigt Hall
June Ham
Jeri Lee Hancock
Josephine Lewis Harrison
Patricia Hart Heil
Katherine Kinnaird Howland
Harriet Durnell Hunt
Martha Hostetter Jacobs
Kathleen Morris Jennens
Sharon Harvey Jones
Barbara Dolen Kenny
Mary Fliess Kimball
Virginia Ann Kingsbury
Martha Peterson Kiplinger
Betty Lou Kirlin
Nancy Riggs Kling
Virginia Ballweg Krieg
Jane Deming Lahr
Gail Shepley Lande
Patricia Wood Lantz
Dorothy Beck Ledman
Joan Parr Locke
Mary Hands Locklear
Dorothy Black Lynn
Jean Hambidge Malone
Elizabeth Munson Mannon
Jean Brannon Marks
Cordelia Kautz Mayfield
Mary Woolridge Mendenhall
Adele P. Meyer
Phyllis Vogler Mitchell
ary-Elizabeth Miller Muir
Joanna Michael Myers
Kelli Curran Norwalk
Caroline Godley Odell
Betty Foster Olsen
Augusta Jane Pettijohn
Sarah Hunter Porter
Ellen Cox Pruitt
Bernice Grapt Rhodes
Portia Pittenger Rissler
Elizabeth Neil Romack
Dorothy Gandall Rossman
Dorothy Day Saxton
Judith Adlard Schilling
Margaret Martin Schrader
Alice Colbert Seaman
Tomeen Garrett Seidensticker
Helen Huff Shell
Eloise Owings Skidmore
Alyson Hermayer Smith
Frela Jones Smullin
Jean Hamlet Snoddy
Margaret Brayton Strader
Joann Miller Taylor
Joyce Jackson Throckmorton
Jeanne Havens Tracy
Lois Watts Turner
Baiba Berzins Vanags
Betty Amos Van Brunt
Mary Gordon Wagers
Thelma Rutledge Walton
Sonya Schlee Westfall
Beverly Servies Wichus
Donna Bush Worth
Catherine Willis Wyatt
Mary Remy Zeagn

XI

Frances Ruesink Foltz
Carolyn Ott Heffron
Kathryn Harms Humphrey
Eula Smith Lawrence
Marguerite Dersham Parsons

Ruth Seed Signor
Esther Clouse Wilson

PI

Margaret Jamieson Bandini
Nancy Anne Barnett
Edith Defremery Beach
Margaret Maze Behr
Ruth Libbey Bilheimer
Jane Gustafson Bloxham
Marilyn Moore Boring
Donna Cochran Bowman
Ellen Hindes Bruck
Joan Fletcher Burns
Phyllis Bell Carmichael
Jean Kirkwood Casey
Marilyn Hubbard Chaffin
Mary Louise Cunningham
Margaret Taylor Daggett
Esther Davis
Sylvia Sprigden Debenedetti
Kathryn Grant Dublin
Sherry Topping Dumke
Joan Hillman Dutrow
Susanne Martin Edmondson
Auban Slay Eisenhardt
Dorothy Stewart Elliott
Sue McFie Fogarty
Barbara Johnston Ford
Mary Mott Forgny
Penelope Marritt Glassmeyer
Margaret Hawkins Gunderson
Aileen Cockerly Hadley
Elizabeth Grassie Hahn
Virginia Martin Havens
Harriet Walker Henderson
Phyllis Princelau Hjelte
Carolyn Perry Hopkins
Nancy Easley Hudgins
Mary MacLaughlin Hudson
Elizabeth Koser Hunt
Sally Logan Hunter
Gay Rawlins Johnson
Linda Lee Johnson
Blair Walker Keene
Ormond Snook Lamson
Julia Celine Laughlin
Marjorie Andrews Livingston
Elizabeth Richardson Lord
Marjorie Peet Love
Joan Shuman Lyche
Adelaide Stewart McAlpine
Anne Hall Manning
Susan Robbins Marchant
Catherine Burton Martin
Roberta Stevenson McCrary
Callie Tilden McLellan
Margaret Gibbons Molarsky
Mary Garner Moss
Nancy Gwerder Newell
Diantha Miller Niles
Mary Coate Noyes
Alice Quayle Oliver
Edna Martin Parratt
Nancy King Pastoriza
Elizabeth Currier Pease
Florence Wright Plister
Helen Wright Pope
Deborah Dibert Roos
Janet Farrington Rouse
Grace Ann Ryan
Kathryn Hutchinson Saxby
Helen Smith Scudder
Kathryn Prescott Sebenius
Virginia Caswell Sherwin
Katherine Orban Shlaudemann
Elizabeth Hamilton Shurtleff
Diana Perkes Slakey
Sally Holt Smit
Carol Sweeney Spieker
Ellen Brinkman Stephens
Virginia Oliver Stevens
Nancy Haven Stewart
Carolyn Elizabeth Wallis
Carlin Waste
Betty Oppenheimer Whelden
Alice Oliver Zischke

Rho

Marjorie Yoemans Abbey
Ruth Ashe Anson
Ann Vorpe Austin
Judith Prasse Bassett
Wendy Williams Beasley
Mary Earley Beetham
Mary Trubey Benard
Eleanor Hills Christie
Kitty McDonald Clevenger



Kappa building — $\Delta\Phi$ in the process of winning the pyramid building contest at Bucknell's Greek Weekend - record of 7 seconds!

Kathryn Kunkel Coleman
Deborah Brutt Cook
Marden Fitzhenry Cornell
Martha Galleher Cox
Joan Brightman Dean
Eugenie Barbour Drayton
Susan Swope Dunlap
Betty Musselman Eiler
Nancy Dalee Ellis
Reland Schreel Evans
Ann Inman Exum
Agnes Park Fausnaugh
Karin Christiansen Fowler
Bonnie Milne Gardner
Ruth Sieker Gardner
Rosemary Brightman Gillette
Elizabeth Rea Gleason
Claire Johnson Glove
Janet Moore Goheen
Margaret Righter Graner
Margery Bensinger Greek
Virginia Shalling Green
Sheryl Liuzzo Greve
Helen Kunkle Guthman
Ann Doan Hall
Martha Bond Hardy
Helen Slusser Hargreaves
Myra Murray Harper
Marjory Foulds Hartland
Mary Brooks Harvey
Judith Hawley Heim
Margaret Mikesell Hill
Deborah Lynne Horan
Eleanor Sawtell Hubbard
Sally Atkinson Hudnutt
Bettine Beach Hughes
Barbara Rossiter Huhn
Eleanor Manuel Jackson
Jean Milligan Jefferis
Paula Bodwell Kennedy
Lois Webb Kittinger
Amy Williams Kurz
Elizabeth Ann Lane
Nancy Ann Lease
B. Gale Merwin Loucks
Cara Betty MacCoy
Elaine Knisely Mackey
Joni Lynn Manos
Joe-Ann Withrow McArdle
Kathryn Keller McFadden
Cornelia Sawyer McLvaine
Eleanor McKay
Judith Grady McKibben
Mary-Alice Appell McKone
Sally Barbour Mellick
Joan Christian Merkel
Jeannette Wales Miller
Nancy Crane Morgan
Helen Compton Musson
Mary Mills Neely
Candice Greenland Noyes
Barbara Burrows Obold
Ruth Starr Oborn
Marilyn Campbell Peckinpaugh
Phyllis Bolman Pfahl
Mary Pontius Pfarrer
Penny Christ Pilafas
Betsy Barrett Pry
Emily Wheelock Reed

Nina Sawyer Reed
Ruth Bonnewell Rolquin
Caroline Kreisel Roos
Susan Hance Royer
Margaret Leland Russell
Mary Eckler Scalese
Margaret Easton Seney
Catharine Blackburn Sharp
Elinor Alvord Sidner
Patricia James Simpson
Ellen Mary Simpson
Faith Hawley Snedden
Dorothy Sawyer Soper
Susan Kate Spitzer
Patsy Palmer Stecher
Dorothy Kelley Stillson
Adelaide Kieser Strassberg
Elizabeth Monahan Volk
Helen Webster Wildermuth
Melanie Moore Younger

Sigma

Marilyn Lee Albers
Frances Krause Anderson
Jane Norton Beaumont
Sally Speicher Bergsten
Jeannette Clark Birchard
Myra Leslie Bishop
Marsha Lynne Boker
Betty Everett Bosse
Jean Walt Carlson
Josephine Vaught Cass
Catherine Cherry Castonguay
Jeannie Pinkerton Clancy
Dorothy Clark Clarke
Mary-Jane Pinkerton Cogswell
Lois White Covall
Sandra Gray Cox
Margaret Lavelle Davis
Bette-Jane Schnabel Dimon
Katherine Coe Duncan
Winifred Mayhew Duval
Pauline Richey Ebersole
Martha Miller Eldred
Mary Mayne Empkie
Betty Haney Finley
Jane Bomgardner Fliesbach
Virginia Sartor Foresman
Elizabeth Hoff Frank
Margaret Foght Garver
Henrietta Dorland George
Corinne Shewell Gilligan
Alice Sprague Goulding
Katherine Hope Graf
Adelaide Elam Grimm
Grace Rice Gutrull
Letitia Speice Hadley
Virginia Wheaton Hallager
Phoebe Dempster Hamann
Lucy C. Harte
Cynthia Madden Henry
Dorothy Greedy Hevelone
Joann Junge High
Patricia Vinsant Hoffman
Claire Rubendall Hoppe
Ella Matzke Howe
Adelene E. Howland
Helen L. Hummel
Helene Wood Hunt

June Korb Jaffee
Edith Sadler Junge
M. Adelaide McCague Keller
Georgia Pyne Kelley
Jane Good Kendall
Janice Ryman Kenner
Helen Sorenson Kiddoo
Charlotte Easterday Kiesselbach
Miggs Manning Kizer
Lora Smith Kunkel
Betty Kelley Lamaster
Gretchen Beghtol Larimer
Mary Clark Leonard
Jane Steen Lillie
Louise Condon Lyman
Jane Rosch Mapes
Marial Wright Martin
Margaret Parish McPartin
Phebe Folsom Miller
Joan Chenoweth Myers
Eleanor Riggs Myrberg
Wealtha Harding Nelson
Catherine Wells Newman
Helen Ryons Nix
Jean Kerl O'Donnell
Sara Gordon Ofe
Roxanne Wiebe O'Gara
Jeannie Stickler Osborne
Kathleen Fuchs Owen
Carol Jean Patoka
Marilyn Peterson Paulson
Jean Campbell Plimpton
Pauline Oswald Ray
Marie Hatfield Reichenbach
Katharine Mayhew Rodgers
Betty Burgess Sample
Patricia Raun Samuelson
Susan Pierce Schafer
Phyllis Welch Schneider
Vera McPherson Shields
Mariel McClucas Shull
Hermine Wellensiek Springer
Cathryn Davis Stenten
Nancy Jewell Tarnutzer
Dolly Clinton Thute
Melody Schuster Veatch
Jean McIntosh Vickstrom
Winifred Mayhew Walker
Marcia Beckley Warwick
Dorothy Koinig Weingarten
Suzanne Samuelson Wenke
Kathryn Heinsheimer Whiting
Althea Marr Witte
Mary Dewey Woolery

Upsilon

Elizabeth Balhatchet Alford
Virginia Howells Batinger
Ruth Neill Barber
Barbara Bowers Bard
Amy Veerhoff Barton
Zanella Herrmann Bastien
Margaret George Belknap
Gertrude Carter Bell
Mary Miller Berke
Joan Rosenberg Berry
Judith Stofor Block
Shaila Kiley Bolger
Margaret Bourne

Margaret Harding Bragg
Miriam Nesbitt Brewer
Mary Hughes Brown
Joanne Shaffer Brown
Carolyn Fredericks Buchanan
Mary Howe Carpenter
Adelheid Buehler Casasco
Sharon Reece Clark
Gwynneth Hamilton Collett
Rachel Laramy Conover
Elizabeth Baumann Cook
Alma Seippel Coon
Corinna Heidbrink Cribbs
Mary Stroud Davis
Charmaine Ryser Davis
Jane Stowers Dean
Margaret Elizabeth Decker
Charlotte Brown Delaney
Charlene Greiling Donnelly
Jacqueline Balthatch Downey
Anne Marquardt Edmondson
Ellen Baitinger Erikt
Bonita Duderstadt Esterley
Margaret Carter Everett
Virginia Fick Fellows
Diane Ross Fennekoehl
Jeannette Dalmir Fisher
Suzann Shaughnessy Fitzsimmons
Patricia Jillson Fleener
Deborah Mc Masters Foster
Evelyn Johnson Gallun
Joan Zellmer Galvin
Virginia Cramer Gregg
Annette Holman Gruendel
Anne Klinedinst Guiltquist
Mary Hermann Haberkorn
Douglas Kelley Hall
Karen Christoferson Hampton
Susan Hodges Harley
Maria Riley Hart
Jeanne Fitch Hill
Janette Nobis Howard
Doris Olson Hoyne
Mary Gent Jones
Jennie Singleton Jones
Elizabeth Rieke Jones
Sarah Rowe Kanaga
Cicely Getz Kane
Barbara Whitney Keith
Heidi Holmberg Kenny
Lois Parker Killips
Erna Gaede Kurtzon
Ann E. LaMar
Caryl Nelson Larson
Margaret Knight Lindgren
Juliet Hill Lockhart
Martha Purnell MacNamee
Holly Williams Madigan
Janet Hughes Malone
Margaret Greer Martin
Patricia O'Dell Mason
Lucinda Young Matthews
Mary-Ellen Schatz McCarthy
Katherine Wenter McIntosh
Rosemary Powell McLean
Nancy Price Mead
Bettie Seymour Melum
Marjorie Ames Miller
Felicia Bollitt Muttic
Martha Mehrer Myers
Lulu Wood Myers
Margaret Delmar Noe
Elizabeth Muse Norris
Gene Griswold Ormoundson
Phyllis Treadway O'Toole
Mary Puckner Packard
Carol Quisno Pearce
Roxelyn Miller Pepper
Jane Savidge Peters
Joy Staunton Pulcifer
Katharine Parr Pyott
Millett Davis Raymond
Mary Townsend Reed
Martha Baldwin Reilly
Louise Hubusch Robbins
Mary Graham Roberts
Kathryn Metzgar Rogers
Mary Coyle Schafer
Ruth Schoenthaler
Jane Latzer Schott
Bonnie Warner Schroeder
Elizabeth Disch Scrivner
Janet Stocking Seymour
Patricia Watson Shaw
Virginia Austin Shaw
Marjorie Mercer Sheldon
Elizabeth Hunt Siegmund
Virginia Goss Simmons

Jean Coates Smith
Harriet Brown Smith
Helen Adams Smith
Elizabeth Hartley Sneed
Suzanne Merrell Spire
Katherine Leach Stafford
Marie Blessing Stahl
Patricia McIntyre Stetson
Elizabeth Sweet Stone
Elizabeth Shaler Strauss
Suzanne Pratt Thayer
Marie Purmort Thompson
Elizabeth C. Tomlinson
Miriam Hamilton Trees
Harriet Brewer Tucker
Eloise Tatham Tuttle
Louise Haynes Twerdahl
Constance Hamilton Wachs
Augusta Watson Weir
Betty Boyd West
Sarah Bundy Wham
Betty Dostal White
Virginia Bixby Whitney
Dorothy Graham Wigglesworth
Caroline Cooper Wilson
Nancy Wingate Wingate-Batalden
Mary-Jane Randall Woodman
Barbara Kurtzon Zubrick

Phi

Christine M. Ayars
Mabel Case Bailey
Virginia Parker Blanchard
Martha Ellen Sawson
Katharine Halsey Dodge
Betty Vuornos Grant
Elizabeth Vonwedelstaldt Harvey
Janet Height
Sandra Liakos Johnson
Sara Walker Jones
Sonya Gordon Jones
Virginia Clifford Joyce
Elizabeth Ann Kelley
Ruth Hoehle Lane
Ernestine Ross Lauer
Analea Foss MacLeod
Marie Halachik Nunes
Genevieve Wilde Russell
Margaret Preusser Saunders
Margaret Dunn Skendall
Marguerite Miller Skinner
Marjorie Coles Smith
Mildred Driscoll Sullivan
Wendy George Tibbetts
Jean Adams Toth
Elsie Woodland Wells
Eileen Leary Yeater

Chi

Jeannette Latta Acker
Jean Parks Ainley
Sydney Peppard Anderson
Margaret Champine Ankeny
Genevieve McGowan Bezoier
Betty Keller Blackmar
Dorothy Brown Blue
Mary Frederick Bohan
Marjorie Sedgwick Boland
Mary Griffin Bollinger
Janet Ferguson Boyce
Patricia McKercher Bredesen
Suzie DeLong Brixius
Loretta Prugh Brown
Margaret Murray Brownley
Mary Malcolmson Buckbee
Sue Alexander Butterfield
Mary Morse Cargill
Betty Barnhart Clapp
Karen Grunseith Clark
M. Jane Hendricks Corley
Jacqueline Collins Cornell
Catherine Boucher Crabb
Ruth Potts Culbertson
Mary Greig Custer
Mary Cotton Doerr
Weslyn Concidine Fleming
Kathryn Love Friedlander
Ruth Murray Guthrie
Louise Gerdes Guy
Elizabeth Reedy Hanson
Mary Coventry Harlow
Esther Peik Harris
Donna Charlson Herzog
Barbara Teachout Horn
Marion Ives Jeffery
Mildred Felts Jones
Madrienne Johnston Larson
Christine Meyerding Linsmayer
Jane Moore Lyon

Katherine Potts MacDonald
Joanne Linsmayer Mahoney
Kathryn Welsh May
Helen Linsmayer McNulty
Frances Fletcher Moore
A. Virginia Hughes Moore
Sally Brown Moore
Jeanne Kelly Moorhead
Margaret Watts Newbern
Dorothy Erehart Noth
Susan Shuman Okie
Katherine Jacobsen Owe
Peggy Lovering Parker
Gladys Pattee
Katherine Hartman Pattison
Sidney Johnson Pauly
Ann Leonard Peterson
Sara Cumming Phillips
Gayle Patrice Pritchard
Janella Loye Randall
Ann Owen Randall
Miriam Seeger Reay
Mary Cronin Roberts
Mary Appelget Sarff
Genevieve McMillan Sivertsen
Armilla Clement Stacy
Elinor Lutz Stellwagen
Jane Reeves Thompson
Katherine Hart Tucker
Marion Hume Van Dusen
Lavonne Risedorff Wegner
Margaret Quigley Wehinger
Anne Rothschild Welliver
Eleanor Mathews Williams
Betty Bauer Windle
Jessie Aslakson Wold
Alice Wright Wyard

Psi

Nancy Knapp Allen
Martha Ashcroft Baines
Louise Cliff Bentley
Jerry Backus Berg
Marilyn Enck Broman
Nancy Sterling Brown
E. Jane King Buss
Jane Purdy Cable
Maybelle Dalton Campbell
Laura Clark Cook
Mary Butler Davies
Linda Mitchell Davis
Donna Mettler Derr
Patricia Wholsen Epps
Elizabeth Stevens Feldt
Eleanor Hulings Gatling
Emily Gorman
Lucille Jones Grey
Polly Stevens Heebner
Dorothy Fellows Hensley
Anne Stewart Hilleary
Sarah Shearman Hull
Loretta Carlson Iliff
Mary Schuster Jaffe
Janet Kilby Lankton
Mary Wells Leonard
Patricia Williams MacVeagh
Patricia Farrell Marinelli
Bette Limpert Mayhew
Elizabeth Mildred McCabe
Ruth Conklin McGill
Nancy Schlegel Meinig
Beth Alberding Mohr
Stephanie Rehnberg Motycka
Gaye Wood Muir
Elizabeth Ellen Nelson
Margaret Bergquist Palmer
Isabel Korherr Parker
Jeanette Knowles Patterson
June Chambers Pelham
Susan Louise Robbins
Catherine Alt Schultz
Ann Vanorder Scoville
Haidee Carl Steward
Della Krause Thielen
Clara Howard Turnbull
Rosaland Williams Walen
Mary Nicholas Wengert
Billie Beattie White
Susan Browne Wolcott
Mary E. Yinger
Virginia Poad Zechman

Omega

Mary Ainsworth Aikins
Beulah Ayers Akers
Annie Allen Armsbury
Marilyn Kaysing Armstrong
Alice Guenther Bagby
Maria Carlie Batchelder

Marion MacDonald Belgard
Candra Cantrell Bixler
Judith Clifford Bjorseth
June Meschke Bloskey
Dorothy Millikin Bowman
Matilda Mack Brandeberry
Mary Elizabeth Bray
Mary Douglas Brown
Aletha McGinnis Browne
Marjorie Crume Bynum
Hester Peterson Caldwell
Alene Compton Cartmell
Myra Hurd Coleman
Oreta Edminster Conn
Karen Martin Craig
Joyce Viola Dana
Marion Dillenbeck Dye
Rebekah Thompson Eldridge
Estelle Stone Ellis
Joan Heimovics Ferris
Betse Marjorie Gage
Kathryn Stephen Goodson
Sarah Waddell Graber
Mary Deschner Grimes
Virginia Stowers Harris
Flavia Hay Hazen
Dorothy Cheney Higgins
Mary Connell Higgins
Nancy DeLong Hoch
Nancy Gimes Holland
Patricia Orr Hudson
Marion Moses Isern
Jo Compton Jones
Nina Green Kanaga
Lois Woods Kandt

Marilyn Maloney Riggs
Sue Anschutz Rodgers
Virginia Lucas Rogers
Lorie Dudley Rumsey
Jeannette Greever Rustemeyer
Katharine Shelton Schell
Virginia Schwin
Bernice Lach Scofield
Sarah Heindel Scott
Patricia Piller Shelton
Frances Schloesser Silfers
Virginia Elliott Sims
Jill Jordan Spack
Suzanne Rewerts Spivey
Penelope Kennard Stephens
Crosby Seymour Stevens
Dorothy Ensminger Stevenson
Sally Connell Stone
Rosamond Richards Straube
Hazel Clark Taylor
Glenda Speakman Tippet
Ann Jeffords Trotter
Mary Missildine Van Antwerp
Sharon Edgar Van Dyke
Mary Catherine Vernon
Carolyn Coleman Vickers
Caroline K. Walbridge
Jo Perry Walton
Mary Kanaga Warren
Neil Dehart Weaver
Margaret Welch Whittier
Narka Frink Wickliff
Virginia Shelden Wilhelm
Jessieiea Messick Williams
Elizabeth Hannah Winters

Frederica Maridin Kaltenthal
Cora Boughton Keenan
Mildred Kunzj Keil
Hetta Towler Kempner
Catherine English Kipe
Dorothy Loomis Lambert
Doris Favor Longaker
Jane Hill MacFarlan
Miriam Brous Maginniss
Florence Pumyea McCarthy
Therese Fischer Meloy
Mary Lesher Milner
Carol Trimble Nordheimer
Rebecca Townsend Parkins
Lynn Johnson Penn
Leigh Keyser Phillips
Elizabeth C. Potts
Alida Ott Prigge
Dora Lewis Rogers
Jeanne Buzby Runkle
Georgia Giddings Schlörer
Rheva Ott Shryock
Priscilla Clayden Traynor
B. Marie Zellfelder Vogan
Virginia Merritt Welty
Evelyn T. Why
Patricia Milestone Zonsius

Beta Beta

Deborah Hamilton Aberg
Barbara Derge Ackerman
Jean Moore Barnhart
Janis Fowle Bigelow

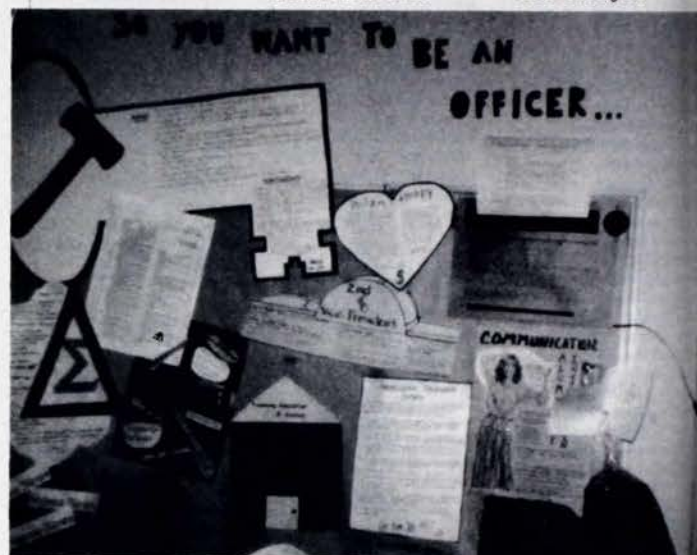

Kappa leadership training — Σ chapter bulletin board at Nebraska is posted before elections to increase awareness of offices.

Vera Hurt Kay
Marilyn McEwen Kelsey
Martha Combs Kennedy
Elma Jennings Klepper
Lucile Crane Lane
Sara Krebbel Lees
Terry McCluggage Lightstone
Cynthia McNow Maloney
Blanche Simons Maloney
Sandra Moorhead Marshall
Kathryn Keefer Marts
Janet Wright Mason
Janice Rogers McIntire
Janet Scheble Meschke
Helen Woods Mitchell
Creta Stewart Montgomery
Nancy Smart Moore
Mildred Payne Moore
Judith Ann Morgan
Virginia Kurliss Nichol
Martha Dodge Nichols
Edith Davis North
Eileen Maloney Olander
Judy Dodge Platts
Nancy Sheehan Quinn
Lyle Mesker Ray
Nancy Prater Rayburn
Virginia Harris Rayl
Lettitia Laming Rhodes

Gloria Gray Wolbach
Amy Merstetter Wood
Sarah Jones Ziegelmeyer

Beta Alpha

Norma Savin Ashbrook
Celeste Bailey
Carol Allen Baugh
Ann Schrenk Boakes
Alice Rumpff Boardman
Sally Brooks Bratt
Valerie Knauer Burden
Agnes M. Dickson
Mildred Horner Dolan
Rea Rice Etheridge
Margaret Alcott Frech
Anne McCarthy Garrison
Jean Landenberger Greenwood
Jane Milner Grimes
Linda Newton Harlan
Pauline Sensenig Hart
Gertrude Rowland Healy
May Hermann
Barbara Brennan Highland
Dorothy Drake Highley
Leonora Ormston Huggins
Ruth Winchester Irving

Kathy Lee Bilby
Marjorie Pond Blanchette
Astrid Remmler Bosworth
Barbara Ann Buecheler
Martha Young Bustin
Jean Hurley Calafato
Anne Elizabeth Carbone
Sarah Mason Crowell
Marjorie Gibbs Day
Janeen Gould Frank
Alice Fry
Marjorie Marie Garner
Edna Clark Gartner
Doris Pike Gibson
Eleanor Parsons Gleason
Ann Curiale Gordon
Wilma Williams Green
Elizabeth Williams Griffin
Gwendolyn Briggs Guthrie
Helen Gilbert Hoffman
Elizabeth Nelson Hoyt
Virginia Potter Jacobsen
Joyce Derosa Kay
Virginia Wight King
Lynne Barnes Leahy
Loraine Heaton Livesey
Edith Martha Lynch
Mary Ellsworth Manning
Barbara Schaefer Metevia

Ann Miele
 Nancy Hatch Milburn
 Barbara Robertson Mitchell
 Margaret King Mosher
 Annabelle Brando Murray
 Margaret Neary
 Anna Wheeler Noll
 Karen Lind O'Brien
 Kris Margaret Offermann
 Cynthia Combs O'Hara
 A. Brush Perry
 Louise M. Reynolds
 Ann Duryea Rhodes
 Joyce Caldwell Rhodes
 Evelyn Brooks Rowse
 Mary Virginia Ruddock
 Ma Townsend Russell
 Elaine Simons Schlesser
 Catherine Wendell Service
 Barbara McKee Sharp
 Hazel Allen Short
 Elaine McKenna Smith
 Elaine Bradshaw Smith
 Thea Burt Sprague
 Ari Reukauf Steeves
 Elaine Grignard Stockell
 Ann Borzelle Stone
 Elaine Graham Summers
 Elaine Haynes Tellez
 Dorothy Nickerson Townsend
 Catherine Vandock Turney
 Sally Forrest Walker
 Carol Huntington Warner

Beta Delta
 Barbara Walz Adler
 Christine Louise Albright
 Mary McCormick Anderson
 Mary Roberts Apkarian
 Kathleen May Badger
 Ann Fast Baum
 Mary O'Dell Baumann
 Jill Predmore Beach
 Susan Carleton Benes
 Mary Ecker Bennett
 Catherine Mackin Berkland
 Nancy Mull Bloomquist
 Karin Lind Bodycombe
 Helen Beery Borders
 Paula Jean Comstock Bosch
 Dorothy Day Boylan
 Mary Langdon Brereton
 Mary Bloemendal Brown
 Phyllis Swift Buxton
 Catherine Lapham Chapman
 Judith Goodhue Chasteneau
 Margaret Ann Christiansen
 Barbara Stauffer Christiansen
 Lisa Ruyf Clark
 Anne Helmer Cole
 Virginia Voorhees Collins
 Jolda McCamly Dohme
 Farrell Flint Duffield
 Harriet Roeser Dunlop
 Rosemarie Pokorny Erdmann
 Geneva Ewing
 Mary Counihan Feliciano
 Patricia Cooper Fitch
 M. Katherine Cole Frantz
 Barbara Rose Freiwald
 Judith Campbell Frey
 Susan Funk Funk
 Dorothy Swanson Garland
 Roy Ziegler Garrison
 Mary Cliff Gell
 Mary Skinner Gibbs
 Barbara Swift Goodbody
 Ingrid Anesen Graham
 Blanche Bryan Harbison
 Kathryn Dempsey Hartwick
 Kathilda Hutzler Heatt
 Kathryn Glass Heath
 Margaret Winter Hiett
 Margaret Stubblebine Higley
 Nys Pierce Hoag
 Elizabeth Ranck Hodgman
 Jabel Baruch Holmes
 Kimberly Brook Hourvitz
 Catherine Ferrin Hubbard
 Kathryn Anderson Hutchison
 Marcia Sharpe Jartun
 Louise Garden Kendall
 Joan Mitchell Kleinpell
 Doris Buser Knight
 Molly Bunbury Krauss
 Rita Lynn Kulesa
 Barbara Jenswold Landfield
 June Krisley Lauzon

Lucile Myers Lippincott
 Ann Strickland Littig
 Nancy Hess Lockwood
 Elizabeth Ann Long
 Nancy Campbell Madda
 Lois Kortlander Marshall
 Stephanie Hooker McConaughy
 Nelson Persons McHenry
 Susan Schomburg Mikesell
 Margaret Ferrin Morgan
 Betty Kafka Murray
 Dorothy Barnes Nesbit
 Katherine Hiett Patricelli
 Linda Burkman Patterson
 Nona Mull Pickering
 Judith Rogers Pierpont
 Sadye Harwick Power
 Margaret Benz Raymond
 Elizabeth Finley Robertson
 Beulah Smith Robinson
 Catherine McHenry Rogers
 Betty Barthel Root
 Mary Snyder Scharf
 Frances Sutton Schmitz
 Phyllis Loughton Seaton
 Martha Romayne Seger
 Margo Mensing Shermeta
 A. Jody Behrens Sloane
 Catherine Williams Smith
 Dorothy Wilcox Smith
 Ada Allman Spruill
 Burnette Bradley Staebler
 Gladys Detwiler Stark
 Alice Persons Stewart
 Cynthia Clark Stewart
 Nancy Booth Stringer
 Julia Sullivan Stuart
 Rose Sturmer Swanson
 Nancy Neumann Teninga
 Mary Worthing Thorpe-Mease
 Elizabeth Platt Tschaeche
 Elizabeth Foote Upton
 Elizabeth Vial Upton
 Louise Briggs Veech
 Catherine Kelder Walz
 Katherine Haughey Warrington
 Susan Havill Weed
 Virginia Rapp Wright
 Jean Brown Wright
 Dorothy Merki Yager

Beta Epsilon

Edith Mulhall Achilles
 Caroline Lexow Babcock
 Pamela Poor Harris

Beta Zeta

Catherine Richter Adsit
 Kathryn Horslund Beeken
 Ethelind Swire Beer
 Mary Hidding Blaine
 Phyllis Sanborn Blum
 Winifred Terry Buckner
 Suzanne Simpson Bulat
 Ruth Cornwall Burlingame
 Hilda Brodersen Catron
 Susan MacMorris Coffin
 Sally Hahn Courter
 Helen Larimer Delzell
 Joan Devereaux Doyle
 Jane Randolph Dunkin
 Marguerite Flickinger Dyke
 Randee Schatfroth Fieselmann
 Clara Orcutt Flamer
 Nancy Rendleman French
 Rachael Clapsaddle Gildner
 Harriet Sargent Graefe
 Jean Hall
 Adelaide Nash Hartong
 Maridene Hill Hegstrom
 Esther Dyke Hicks
 Ione Craig Holloway
 Ruth Flanagan Huntrods
 Roxanne Garske Jerde
 Esther Jane Johnson
 Mary Sargent Karch
 Helen Clark Kennedy
 Dundee Gates King
 Margaret Kennedy King
 Carol Tyrrell Kyle
 Margaret Tangey Lainson
 Marilyn Johnson Laun
 Karrey Janvinn Lindeberg
 Ellen Ford Lindsley
 Joan Louise Loeffel
 Mary Ladd Loots
 Mary Rhoads Lyon

Catherine Doepe Mallett
 Nancy Green McHugh
 Carolyn Kay McKenzie
 Doris Green McTigue
 Mary Pearson Northrup
 Janet Stanzel Sayler
 Anne Root Prange
 Vivien Buser Ragsdale
 Jane Weir Ramsayer
 Rosemary O'Connor Richards
 Janet Stanzel Sayler
 Charlene Monson Schammel
 Julia Rice Slemmons
 Marilyn Gilchrist Smith
 Nancy Chesterman Smith
 Mary Margaret Bradshaw Smith
 Eleanor Hoffmann Smith
 Marilyn Warner Soule
 Patty Miller Stichoth
 Mary McAhren Straight
 Nancy Belier Thielien
 Mary L. Thompson
 Grace Dyke Treneman
 Helen Brownee Van Zelle
 Mary Campbell Wahle
 Suzanne Gaylord Younger
 Blodwen Williams Zeitler

Beta Eta

Ellen Callander Alabaster
 Florence Gates Baldwin
 Marjorie Robinson Bryant
 Lee Stearns Coker
 Anita B. Colombet
 Millison Hardy Doble
 Anna Judge Finley
 Virginia Ahrens Forbes
 Elizabeth Verheyen Grant
 Marcella Mahony Greening
 Harriet Ford Griswold
 Margaret Murphy Hawkins
 Virginia Anderson Hayes
 Caroline Houseman Helms
 Sue Dunlap Hillman
 Anne Page Holbrook
 Beth Hughton
 Barbara Wellington Lundborg
 Deborah Lebaron Lyday
 Florence Waddell Lynn
 Margaret Biggar Martin
 Elisabeth Simmons McDonald
 Gladys Gillig Moore
 Margaret Andrews Phelps
 Katherine Kehoe Pike
 Jean Allen Skiff
 Elizabeth Avery Snowden
 Ida Hollister Stebbins
 Gladys Hanna Titus
 Martha Edwards Twist
 Pauline Peipers Van Ess
 Gloria Hinn Welsh
 Pauline Wilson Woodruff

Beta Theta

Susan Chambers Adams
 Irene Hoss Bachner
 Lynn Shear Balint
 Leilah Price Belkham
 Elizabeth Sherman Bird
 Margaret Berry Blair
 Elizabeth Warren Blankenship
 Sara Boswell
 Hazel Winn Bradshaw
 Heloise Smart Brenholts
 Donnie Vaughn Brock
 Barbara Camp Brown
 Doris Thomas Brown
 Nancy Braught Burton
 Anna Samter Carr
 Mary Stahl Carter
 Margaret Kerr Cartwright
 Janie Jones Cheek
 Susan Graham Chesnut
 Floy Elliott Cobb
 Dianna Day Collins
 Velma Jones Collins
 Martha Hendon Cooper
 Mary Price Currie
 Suzanne Billings Davis
 Margaret-Lee West Dawson
 Beverly Buchanan Dieterien
 Ken Shear Doerfler
 Ann Beard Douglas
 Elizabeth Ryan Dunnington
 Norma Haddad Eagleton
 Gladys Hensley Engle
 Annette Lynn Engleman
 Betty Evans

Mary Sellers Evans
 Virginia Dyniewicz Field
 Gerda Wooten Fisher
 Vera Wigger Fryer
 Judith Jones Gaines
 Blarney Frisbie Goins
 Kathleen Hadley Goldston
 Joyce Willingham Graves
 Nancy Richard Greer
 Helen Taylor Hardwick
 Virginia Shire Harper
 Ann Goins Harris
 Kathryn Ferguson Hastings
 Elizabeth Head Howard
 Helen Cornish Hutchinson
 Sarah Sharpe Hutchinson
 Jelena Alaupovic Hyde
 Jo Durkee Ingram
 Jane Estus James
 Gerda Eklund Johnson
 Nancy Bean Jones
 Kaye Hampton Jones
 Linda George Kauffman
 Joffa Gemar Kerr
 Doris Brown Kimble
 Nancy Clarkson Kirby
 Leigh Danielle Kirkwood
 Mary Orman Knight
 Frances Lambeth Knox
 Kathleen Voss Kouri
 Virginia Kramer Kulp
 Maida Elaine Lambeth
 Ruth Smith Lampton
 Victoria Pitts Lattner
 Emily Catlin Levorse
 Mary Arnold Lewis
 Beverly Lindsay
 Ellen Purves Mabrey
 Mary Gibson Magruder
 Elizabeth Amis Malone
 Janell Proctor Matthews
 Eleanor Johnson McLean
 Ruth Klingensmith McNair
 Margaret Craddock Miller
 Kristin Miller
 Carolyn Crumley Mills
 Peggy Stein Mitchell
 Elgenia Moore
 Rosemary Newby Mullen
 Charlotte Fogg Murphy
 Joanna Champlin Nave
 Mary Davis Nichols
 Lydia Squire Pace
 Norma Parker
 Karen Boggs Pearson
 Ruth Goodman Pendleton
 Dana Winifred Phillips
 Sheila Starks Phillips
 Olive Daniels Poe
 Elizabeth Fleming Powers
 Suzanne Hunter Presley
 Mary Panner Price
 Debra McDonald Pritchett
 Caroline Straehley Reeder
 Katherine Missildine Reid
 Marian Coffey Riesen
 Debora Louise Riggs
 Meredith Mason Roark
 Lucerne Washon Roberts
 Mary Montgomery Rockett
 Kay Royalty Salyer
 Betty Love Schafer
 Katherine Harrell Schlueter
 Barbara Carver Schneider
 Louisa Caswell Sempie
 Katherine Belknap Sharp
 Ruth Garnett Sharpe
 Edwina Falter Shelley
 Nina Turner Shibley
 Virginia Stone Shives
 Sharon Rubush Simons
 Dian Adair Simons
 Janelle Johnson Smith
 Elizabeth Fink Stephens
 Judith Norris Stidham
 Virginia Parker Sturm
 Mary Kuhns Sutton
 Carol Daube Sutton
 Eloise Reid Thompson
 Margaret Hamilton Turner
 Melville Cannon Turnbull
 Margie Adams Upsher
 Nancy Kennan Vernon
 Judith Compton Vickers
 Jerry Marshall Walkingstick
 Susan McGinty Warford
 Janet Dodson Webber
 Louanne Dinger Weeks

Marian Harrison Weimer
 Jo Terrill West
 Carolyn Lytle Whitehouse
 Annie Price Whiteside
 Martha Faye Williams
 Nyna Fuqua Wilson
 Elizabeth Brewer Winn
 Virginia Pittman Yale

Beta Iota

Constance Draper Anakenbrandt
 Sarah Sheppard Beckett
 Katherine Hunt Bennett
 Elizabeth Bartleson Booth
 Sarah Pratt Brock
 Alice Reddie Callaghan
 Loraine Fitch Eby
 Alice Stout Edwards
 Isabelle Fussell Ewing
 Margaret Milne Gunner
 Reba Camp Hodge
 Helen Hoskinson Jones
 Janet Viskinskii Munson
 Virginia Postlethwaite Pratt
 Marguerite Reeves Raymond
 Victoria Lesley Steigleman
 Frances Ramsey Worth

Beta Kappa

Mary Fahrenwald Acuff
 Sharon Irwin Allen
 Patricia Bozarth Anderson
 Glenora Fritcher Anderson
 Belva Budge Baker
 Margaret Fox Beebe
 Carolyn Frizzelle Brailford
 Hester Yost Brenn
 Doris Johnson Brown
 MarJean Brown Bulcher
 Edith Cooper Bulker
 Ruth Caple Campbell
 Margaret Johnson Carlson
 Beth Curry Case
 Elizabeth Sampson Childs
 Margaret Felton Chipman
 Catherine StClair Clayton
 Linda Fairburn Cress
 Patricia Jaeger Dibblee
 Beverly Silverthorn Douglass
 Mary Crawford Eisenman
 Idora Moore Eldred
 Lou Olson Enoch
 Barbara Ware Featherstone
 Thelma Hare Foran
 Zella Bigham Fox
 Joan Litchfield Hart
 Frances Redmond Hawley
 Doris Krogh Hokans
 Carmelyn McMahon Johnson
 Jeanne Caldwell Johnson
 Margaret Thornton Johnson
 Lar Borell Keys
 Willa Hasbrouck Kirk
 Lora Yeo Kirschner
 Mary Dahmen Koelsch
 Suzanne Tate Kopke
 Sandra Rutledge Lancaster
 Catherine Stough Lolsberg
 Eleanor Berglund McDaniel
 Cora Salter McGowan
 Margery Nobles McIntosh
 Helen Patten Miller
 Margaret Rosenheim Nelson
 Julie Davis Northrop
 Mary Huff Penfield
 Barbara Schulte Pettinger
 Judy Karen Pyrah
 Emily Barnesberger Rainey
 Marion McGonigle Rice
 Annabel Laidlaw Roberts
 Zena Griffith Russell
 Wilma Anderson Scheel
 Elizabeth Hanson Schultz
 Ethel Lafferty Sharp
 Johanna Keane Shell
 Orpha Markle Shoults
 Mable Sweeney Smith
 Vivian Wilson Snow
 Gladys Chandel Spoor
 Luann Dobaran Stone
 Joan Sorenson Sullivan
 Georgia Cole Teague
 Marcia Lewis True
 Mildred Turnbull Wickersham
 Helen Herndon Wittman

Beta Lambda
 Maryhelen Ryan Baker
 Kathryn Nelson Barnes

Terri Bartlett Barrick
 Jane Whitmore Bates
 Nancy Horning Bequette
 Shelley Chase Birkeland
 Imogene Sturgeon Boynton
 Mary Powell Bradt
 Joan Alderson Braskamp
 Dorothy E. Bundy
 Sue Scallon Byrum
 Katharine Steele Califf
 Mary Legg Capouch
 Diane Campbell Carrick
 Georgia Bushnell Collins
 Elizabeth Mason Collison
 Patricia Porter Corbin
 Miriam Knowlton Corrie
 Lynn Lampman Cranmer
 Jeanne Wheeler
 Nancy Wheeler Deem
 Sandra Henderson Denstorf
 Esther Phares Duncan
 Mary Moss Dunlop
 June Mamer Edmonds
 Florence Mai Eisermann
 Hope Thalman Friedrich
 Mary Langfield Fontana
 Kathryn Lutz Ford
 Nancy Beck Ford
 Mary Adist Forsyth
 Dorothy Rumsfeld Frye
 Charlotte Price Fullerton
 Jean McQuaid Gaschler
 Ruth Wade Gilmour
 Betty Johnson Gregory
 Marilyn Meek Grimes
 Teresa Heiple Grodsky
 Cara Youngren Hardinger
 Jane Kurrus Haynes
 Lyda Lindberg Heffron
 Judith Listeman Heiligenstein
 Dorothy Naylor Henderson
 Nancy Mills Holt
 Ruth Hicks Huffman
 Joyce Gustafson Janosky
 Charlotte Clements Keith
 Jane Cooke Kelley
 Margaret Gregory Keplinger
 Kate McCandless Kleinschmidt
 Robin Mantell Larson
 Wanda Taylor Legg
 Olivia Schad Lloyd
 Donna Simenson Long
 Sharon Gray Loppnow
 Carroll Dyrenforth Lowitz
 Marjorie Bean MacMillan
 Jeanne Burke Matzen
 Mary Price McNabb
 Barbara Wynn Meek
 Alice Henderson Metcalf
 Frances Fox Mitchell
 Joni Feiger Molt
 Darsey Jeanette Moore
 M. Gelvin Noel
 Margery Scott Ogle
 Shirley McVicar Overshiner
 Dora Case Page
 Dorothy Belnap Parker
 Beatrice Devol Parr
 Barbara Bischoff Patten
 Hollis Heller Pearlman
 Alice Bristow Perlmutter
 Helen Willis Petit
 Evaline Pettigrew Pickett
 Carolyn Kenney Pickrell
 Jean Launspach Plucinski
 Mary Blair Polaski
 Margaret Clara Pratt
 Mary Wham Pratti
 Louise Gilman Prichard
 Barbara Moore Raymond
 Margaret Bundy Redus
 Julie Spitz Rock
 Virginia Huddellson Rogers
 Ardis Tebben Roman
 Joan Williams Ryan
 Juliet Connors Ryan
 Nancy Nelson Schwartz
 Whitney Pope Shaplund
 Carol Brown Simpson
 Marsha Mugg Smith
 Isabella Lawton Smith
 Charlotte Montgomery Snyder
 M. Betty Mathias Soderstrom
 Edith Binde Sorenson
 Patricia Landis Speed
 Susan Sterrett Starrett
 Karen McCarthy Stewart
 Mary Putman Stewart

Georgianna Brown Stump
Betty Burman Suppiger
Peggy Handley Talbot
Mary Cormack Thomson
Carol Bahls Toy
Mary Collins Wallace
Barbara Phares Ward
Elinor Rock Warren
Marcia Kelling Weidenkopf
Coralie Shaffer Weiss
Martha Walling West
Emma Moffat Whittington
Meryl Sanders Williamson
Louise Berry Wise
Bernice Baur Zahn

Beta Mu

Eliz Yantis Armstrong
Marjorie Pappas Augustine
Janet Muth Bailey
Susan Sathness Baird
Elizabeth Marsh Baldwin
Barbara Kelly Bates
Carolyn Fletcher Benson
Marsha Pirie Berger
Sara Cochran Bollman
Beatrice Hickey Bonham
Virginia Latham Boyd
Nan Kretschmer Boyer
Karla Gasser Breitenstein
Judith Dodge Breneman
Clara Thomson Brown
Carol Hamilton Brown
Christine Smith Bruce
Jane Wheeler Buchanan
Eleanore Goodridge Campbell
Eileen McBride Cassidy
Jane Allison Chalmers
Clayton Dorn Chisum
Marjorie Means Cogswell
June Magnan Cordingley
Dorothy Gildersleeve Cowles
Virginia Robinson Cronin
Margaret Fair Curtis
Elinor Templeton Decristoforo
Debra Springer Devereaux
Josephine Yantis Eberspacher
Phyllis Perkins Edgell
Ruth E. Edwards
Irene Sims Eloffson
Ruthanna Eames Evans
Nancy Lomax Fairfield
Elizabeth Irvin Farris
Susan Day Fonda
Mary Metz Foster
Mary-Ellen Price Franklin
Cynthia Jeanne Fulstone
Margaret Wright Gallaway
Jannes Waples Gibson
Evalyn Pierpoint Gill
Caroline Henry Gillaspie
Ann Taylor Gore
Jeanne Lucas Goss

Jane Pollard Gould
Mary Lutz Grantham
Alfreda Mendenhall Guy
Ruth Wierman Hamilton
Judith Ross Hammond
Elaine Sims Hawkins
Margaret Givens Hefner
Winifred Lathrop Helgren
Gwendolynne Cheney Herbert
Adele Knowles Herzberger
Barbara Miller Hoppe
Victoria Taylor Hornbeak
Nancy Jean Hughes
Louise Boaz Irion
Gladys Hayes Jones
Marjorie McCutcheon Kendall
Mary Carroll Kinney
Carol Stroud Kirgis
Cecily Gardell Kittleson
Johanne Mabb Kosak
Mary Murphy Koznick
Patricia Maness Kriz
Rosemary Pryor Lagrange
Barbara Lynn Laitner
Sally Roetzel Lanagan
Elizabeth Hatrick Lee
Jane Naylor Lindsay
Ruth Harrington Loomis
Mary Rice Ludy
Janet Pelling MacKeever
Barbara Blackman Marsh
Mary Marquart Marvin
Gretchen Andrews Maxwell
Ann Chapman McCarthy
Beverly Brown McConaty
Betty Asche McCullough
Alice C. McMillan
Rebecca Rath Miller
Alys Chubbuck Monod
Florence Troxel Moore
Deborah Thomas Moore
Deborah Bonestell Moore
Lois Solt Mortensen
Jane Martin Mulhall
Mary Weiler Naquin
Dorothy Tallman Nichols
Mary M. Oakes
Kathleen Curry O'Donnell
Marlene Chamberlain Orchard
Marion Vanzant Parfet
Dorothy Westby Pate
Susan Gardner Pollack
Nancy Wrenn Pollard
Jean Keith Prentiss
Marjorie Ellen Pryor
Elizabeth Boyer Puls
Mary Neal Putty
Dana Daniels Reaud
Mary Neal Reber
Cynthia Knupp Reuling
Margie Cummings Reynolds
Mary Ambrose Rife
Allie Clark Ritchie
Deil McMillen Robinson
Marian Drewry Rockwell
Dorothy Williams Sadler

Sandra Dalporto Sansoe
Bernice Neel Schultz
Molly McKinney Schulze
Christine Moe Seely
Mary Shelton Shafer
Teresa Schwikke Shaner
Alexandra Scott Sharp
Katharine Morley Shelton
Linda Schaffer Sholar
Frances Peck Skinner
Linda Boy Smith
Carol Davidson Smith
Margaret Denison Sparhawk
Edith Walton Stannard
Sue Wheeler St. Aubyn
Amy Pitkin Stearns
Dorothy Elder Sterne
Nancy Peck Stewart
Helen Sparrow Strickland
Mary Hooker Sturgeon
Sue Hardesty Taylor
Linda Koch Thomas
Marybelle Beecher Thomas
Edith Rambo Tyree
Ann Brooks Vance
Leslie Freehling Vollbracht
Colleen Jacobsen Voshall
Sara Dustman Walker
Joan McKay Wallace
Anne Miller Westcott
Nancy Emerson White
Marion Ohling Willard
Marjory Ross Wolf
Georgie Kistler Wood
Barbara Stearns Wootten
Josephine Frawley Yantis

Beta Nu

Marion Fisher Abel
Ruth Collicott Arps
Martha Brown Baker
Marjorie Livezey Barthelmas
Dorothy Pettit Bates
Caroline Cheek Baur
Olga Eilfritz Beecher
Beatrice Ludwig Benedum
Nancy Casto Benson
Mary Morrison Blancett
Betty Shumaker Bone
Marilyn Ashman Bower
Gertrude H. Brady
Kathleen Hanley Buchholz
Justine Carmack Buck
Corille Malloy Buckner
Margaret Coulter Busler
Jean Heimberger Caldwell
Betty Sanor Cameron
Mary Hopfinger Campbell
Jane Hoffman Capron
Evalyn Parker Carruthers
Mary Cook Case
Ruth Bullock Chastang
Jayne Post Coleman
Nancy Yerges Corey

Alice Wahlenmaier Cullers
Mary Nancy Davis
Lee Outhwaite Davis
Judith Ellen Donnan
Leonie Perovshek Drews
Harriett Smalley Duffy
Debra Sue Dyer
Elma Hamilton Ebright
Janet Jackson Eger
Sarah Sackett Eggleston
Mary Wilson Eldred
Jean Ebright Elin
Virginia Lentz Elsea
Marjorie Kremer Emch
Jeannette Jury Eymann
Antoinet Calhoun Farls
Barbara Freeland Fischer
Rosanne Wolford Fisher
Helen Sparrow Strickland
Ruth Abel Gearhiser
Melinda Ater Gleason
Catherine Schroeder Graf
Judith Jester Guthrie
Sheila Gladioux Guzdanski
Ruth Reynolds Hadley
Martha McIntosh Hammond
Myrtice Thomas Happer
Rebecca Sesler Harris
Gertrude Fox Hart
Sally Luethi Havens
Constance Lynn Headlee
Betty Cramer Hertenstein
Nancy Seibert Hess
Catherine Bourner Hess
Holly Louise Hiner
Mabel Paul Hoffman
Josephine Coppock Horvath
Joanne Jones Howard
Mary Thompson Humphreys
Carolyn Dunning Jackson
Eleanor Fuller Johnson
Helen Hayward Jones
Jane Lloyd Jones
Suzanne Ashman Jontz
Nancy Ferris Kail
Joanne Green Ketcham
Dorothy Preest Kirk
Jodelle Dawn Klamfloth
Elsie Smith Koch
Mary Bonnet Koebel
Frances Romer Kromer
Ellis Morris Kurtz
Nancy Knoll Lamping
Margaret Jones Lange
Marjorie Kennedy Latham
Jean Scott Lau
Anne Patterson Lawyer
Nancy Moore Leonard
Arla Dinsmore Lewis
Mary Eileen Littrell
Mary McCaughy Love
Pauline Wardlow Lynn
Sally Zelenka Manby
Margaret Edwards Mason
Flora Baldwin Maxwell
Jean MacDonald Maynard
Laurie Wolanski McDonald
Donna Peterseim McGarry
Marian Lerch Mehl
Melinda Vogel Michael
Mary Brown Mills
Marilyn Cross Minton
Janice Gurney Minton
Erin Frances Moriarty
Barbara Gibson Newcomer
Sally Moore Nitschke
Suzanne Boesel Northcraft
Janet Reinhard O'Brien
Ethe Clawson Ogilvie
Barbara Bidlack Page
Jane Doyle Paul
Helen Geren Pierce
Camilla Coburn Pillsbury
Jill Denise Powell
Betsy Molsberry Prior
Dianne Auld Reitelbach
Lynne Johnson Rench
Dorothy Kuenning Reynolds
Ruth Goodwin Richey
Mary McDonald Rinehart
Ruth Paul Ritchey
Grace Jones Robertson
Kathleen Obyrne Rothschild
Sarah Weaver Rowe
Margaret Guy Rowland
Nancy Nern Rudy
Isabel Fuller Rutherford
Betty Long Sachs

Mary Altsman Saxby
Sarah-Jane Bradshaw Schaeffer
Janet Hart Schiff
Diane Miller Selby
Nancy Lewis Sheldon
Anna Debrun Shelton
Jacquelynn Albers Shimp
Patricia Worlton Shortz
Charlotte Rosenquist Shover
Sandra Ridenour Simon
Kirstine Walters Slager
Carol Christensen Smith
Margaret Carter Speer
Salli House Spring
Marcia Pembroke Steffan
E. Joan Zieg Steinbrenner
Virginia Lape Stephan
Joyce Clark Stoner
Susan Burrows Swan
Nora Pickard Tattersall
Jeannie Yingling Teteris
Alice Bernard Thompson
Ellen O'Shaughnessy Toole
Susan O'Leary Tracy
Mary Haley Tribbey
Barbara Boyer Tullie
Florence Sasse Ulfry
Eugenia Vick
Juliana Fraser Wales
Jane Smith Watson
Beverly Long Weeks
Geraldine Roush Weiser
Mary Schleckman Williams
Abbie Rogers Wilmer
Lucie Vanordstrand Winkler
Helen King Wise

Beta Xi

Antonette Tilly Arnold
Betty Rogers Baker
Mary Helen Ballantyne
Dixie Boring Bassett
Patricia Lubben Bassett
Camilla Labatt Beall
Joan Hierholzer Bennett
Janet Zerr Benson
Mary Langston Berkman
Linda Morris Birke
Betsy Cullum Bolin
June Jordan Bowen
Mary Lewis Bowman
Diana Dugat Braly
Diana Callan Braswell
Juliana Peddie Brewer
Elizabeth Boswell Bronson
Billie Parker Brookshire
Rebecca Shytles Brown
F. Elizabeth Swift Brown
Laura Gose Brown
Betsy Ross Builta
Anne Blalock Buntin
Janet Jones Burford
Jo Warden Burgh
Julia Smith Butler
Linda Ryan Butter
Julie Alexander Cage
Mary Myers Carrico
Elizabeth Comegys Cassidy
Randle Ridley Cecil
Susan Butler Chambers
Betty Brewer Chumney
Margaret Dohoney Clark
Barbara Darnall Clinton
Sue Myers Clowe
Jean Cecil Conger
Nancy Buchek Conklin
F. Gay Northington Connelly
Ethel Crain Cook
Suzan Braley Cook
Shirley Leach Courtney
Martha Woods Covert
Anne Baker Cravens
Kathleen Crockett
Constance Weston Dahlberg
Marie Butler Dallas
Rhettia Duty Davis
Rachel Mostert Davis
Jane Chiles Dougherty
Frances Ronschausen Dittmer
Sylvia Longoria Dorsey
Jane Chiles Dougherty
Nancy Haun Dozier
Elizabeth Kerr Dusen
Anne Stacy Eastland
Kay Cowan Eccleston
Laura James Edge

Mary Minton Edwards
Betty Dahlberg Ely
Jeannette Smith Eppler
Sally Risser Estes
Charlotte Slack Faulkner
Eleanor Walker Fichtner
Carolyn Dorset Fields
Janet Long Fish
Katherine Keffler Floeter
Margaret Elizabeth Frazier
Penelope Schwer Gaido
Gayly Milling Gardner
Bonilee Key Garrett
Frances Tyrrell Gathright
Wilhemina Robertson Geis
Margaret Terry Gingrich
Suzanne Collier Glendon
John Duncan Grammer
Sharon Hardin Grammer
Anna Munger Greenwood
Louise Spence Griffith
Ann Hufendick Hamman
Louise Irwin Hayes
Nancy Ferguson Haywood
Helen Shell Heath
Jane Cowper Henson
Margaret Spikes Herman
Annie Card Herren
Phebe Carter Heethcock
Dorothy Runge Hieronymus
Joanne Campbell Hill
Betty Adams Holland
Judy Jordan Houston
Rose McClellan Hoy
Jennie MacKenzie Hull
Lois Kirkpatrick Hull
Ruth Butler Hunt
Mary Knotts Hunt
Joan Powell Jackson
Meredith Ferguson Kawaguchi
Frances Carruth Kerr
Gloria Goldstein Kier
Jerriann Whitcomb Kolber
Perla Beckham Larison
Mallory St. Claire Lawrence
Elsie Landrum Layton
Carolyn Terrell Leblanc
Charlene Cline Marsh
Louise Duff Maverick
Gay More Maxwell
Claire Daniel Maze
Margaret Bone McAlister
Anne McCullough McCann
Blossom Lusk McConnell
Millicent Hume McCoy
Endymion Graham McFadden
Laura Henderson McMurrey
Roxibeth Birdwell Miller
Mary Gregg Minks
Lella Winters Mischer
Diana Fleming Moore
Anita Runge Moore
Juanita Holland Moore
Ardels Russell Morley
Janette McIntyre Morrow
Marie Wessendorf Murphy
Ada Bliss Murray
Melinda McCloud Musselman
Cynthia Sansing Myskovic
Mary Russell Nelson
Martha Cate Newell
Neil Delay Newman
Anne Stevenson Nicholson
Nancy Eppright Nordquist
Dorothy McCampbell Nowell
Carol Fisher Nutt
Edith Jones O'Donnell
Suzanne O'Leary Oldham
Ann Richey Oliver
Sally Snider Oppel
Audrey Eleanor Owings
Lolla McNutt Page
Ruthie Young Parker
Gertrude Mensing Pauls
Virginia Webb Payne
Anna-Faye Teer Peterson
Jane Hufendick Peterson
Joanne McEwen Phelps
Zenda Lewis Pipkin
Mary Lucy Pope
Jane Prather Potter
Anna Irion Powell
Emily Cameron Pressley
Laure Wisenbaker Price
Anne Alexander Price
Maryjack King Puckett
Annie Brown Rainey
Peggy Stover Ratcliffe

Kappa clean-up — Ω chapter at Kansas cleans up their act by pulling weeds and trimming bushes at an all-house, yard clean-up picturing (left) Kelley Stewart, Ginna Getto, Laurie Douglass, and Beth Clancy.



la Cowan Reckling
ara Erwin Reeder
Margaret Kenyon Reese
ugenia Head Reynolds
enelope Hight Richards
tertrude Windsor Richardson
rhonda Riner
luth Hasskarl Robertson
ucy Owings Ross
Melissa Marie Ross
ynn Fawcett Russell
luth Bowman Russell
arah Meadows Seay
atharine Zander Sheldon
lilie Dunbar Shapard
lancy Perkins Shutt
ary Crow Sinclair
leborah Teague Sitra
lobin Gerner Sivertson
ay Willis Smith
anne Bruce Smith
Marie Smith Snodgrass
ary Grelling Spence
ynn Clawwater Staley
atharine Maria Stewart
lone Monroe Strange
ancy West Stratton
ileen Crain Sullivan
oan Hertz Taylor
atharine Caldwell Teague
une Learned Tellepsen
Ellen Clarke Temple
eane Turner Terry
Margaret Dunlap Thompson
ay Taggart Thomson
lice Magruder Timberlake
Joris Smith Umstadt
Martha Jennings Underwood
ula Denton Wadsworth
Marilyn Wheeler Waggoner
ary Shepard Wagner
Elizabeth Clopton Wallenstein
Katharine Langdon Warren
Miriam Croley Watson
leslie Lucas Weaver
Vyndell Owen Westmoreland
ynn Crain Whitehead
lancy Bivings Whitney
Frances Thompson Wiggins
ary Myers Wiggins
lice Nitschke Wilder
Margaret Carter Wilkinson
Carolyn Carpenter Williams
Kelvie Lee Williams
Aldred Meador Wilson
lonia Wolf Wilson
Ann Lipscomb Witt
Katharine Kieberg Warborough
Melinda Biel Yeager

Beta Omicron

Joan Heim Anderson
Ann Henican Babington
Adelaide Wisdom Benjamin
Carla Bloom
Allison Miller Brandt
Mary Seago Brooke
Elizabeth Dell Broussard
Ann Burdette Carroll
Earl Richmond Carruth
Mary Alderson Craven
Dorothy Gordon Davis
Rebel Story Dugan
Elizabeth Durland DuPont
Diana Dymond Earhart
Agnes Guthrie Favrot
Sybil Muhs Favrot
Laura Penick Felt
Nina Denis Fournier
Lucille Okelley Frantz
Katharine Hendler Franz
Katharine Pharr Gage
Mary Peterson Garrett
Geraldine Gaudet Geary
Sandra Cason Gossel-Rossi
Miriam DePass Harper
Ann Butterfield Hawkins
Nan Victoria Heard
Julia Garrett Heinrichs
Margaret McLeod Hendren
Paula Douglass Hill
Kristen Jones Holland
Eugenie Jones Huger
Katharine Nolan Kammer
Elizabeth Phares Kell
Susan Smith Kimball
Susan Jones Lane

Minna W. Lane
Susan Mersman Loker
Alice Foster Lynch
Carolyn Stubbs Lynch
Marie Ellen Malizia
Marie Tobin Moore
Elizabeth Pharr Moran
Maion Alvis O'Neill
Jeanene Parker-Fisk
Mary Smith Patrick
Eleanor Gould Pearre
Saralee Creekmore Peters
Celeste Shell Peyton
Euphemia Tobin Phelps
Marie Brown Putnam
Elizabethann Stewart Rainey
Janet Boisfontaine Renaudin
Mary Kendall Robinson
Marjorie Marchal Sanders
Marie Harris Schell
Catherine Claiborne Schmidt
Marjorie Watson Schwartz
Marjorie Saunders Sharp
Holly Merrill Steele
Margaret McLaurin Steere
Marianne Ellis Strauss
Carolyn Wilbert Thibaut
Sidonie Scott Thomas
Anita Rea Toler
Dorothy Bailey Walsdorf
Sarah Frederic Webb
Jane Skinner Webb
Dorcas Hollingsworth Wiedemann
Elizabeth Morris Williams

Beta Pi

Joy Peterson Albi
Margie Goff Anderson
Shirley Krehbiel Appy
Maryann Blecha Barnes
Jane Broesamle Best
Carolyn Clark Blackstock
Marjorie Black Bloxom
Harriet Anthony Botelho
Rebecca Lynn Boylan
Marilynne Hocker Brown
Susan Hoffman Buratto
Gloria Geisert Burch
Carol Ann Cansdale
Carol Hager Carlson
Dorothy Sebree Cassill
Dorothy Johnson Chidlav
Virginia Drummeller Clark
Nancy Querna Collins
Jean Hetherton Conner
Marion Winter Culbertson
Mary Moody Denman
Marilyn Wells Derig
Carey Amick Dondero
Elsie Hadley Donnelly
Mary Middlestate Edmark
Lynn Nicholson Elmore
Rosamond Parsons Engle
Agnes Bittaker Everett
Johna Steele Ferguson
Creigh Cunningham Fratt
Ann Goodwin Frost
Janna Johnson Gardner
Helen Huston Garretson
Edgarita Webster George
Beatrice Lee Gerlinger
Theodora Bravakis Gibbon
Lynne Bryan Godsey
Marie Stone Hamilton
Jo Kraus Hansen
Priscilla Gage Hartman
Susan Harrison Harvey
Anne Gould Hauberg
Frances Allen Hayden
Phyllis Graham Hazelwood
Geraldine Krum Higgins
Joanne Williams Holcomb
Jocelyn Clise Horder
Joanne Munro Horton
Lynn Thomas House
Charleen Searles Hurlbut
Marli Janssen Iverson
Diane Louise Johnson
Mary Shuford Johnson
Sunny Farmer Kaynor
Helen Kathryn Keith
Anna Nohl Kepper
Mary-Lou Minor Kravik
Loree Henderson Krieves
Marie Robertson Labadie
Sharon Hogue Larson
Kay Smith Larson
Carolyn Clark Laws

Louise Clarke Lovsted
Jayne Seastrom Lytle
Christine Lecoq McCullough
Joyce Pankratz McKinstry
Catherine Baxter McLean
Elizabeth Carey Miller
Mary Norris Montgomery
Judith Giles Nettles
Georgia Manchester Newton
Anne Nielsen O'Connell
Darthea Peniston Packard
Susan Spring Parrish
Linda Bird Pederson
Margaret Morrill Pontius
Mary Barbara Price
Jeanne Barto Pritchard
Nancy Atwater Rector
F. Joyce Gowen Robbins
Inez Watkins Robinson
Judith Delsman Robinson
Susan Young Rogers
Jane Johnson Rubicam
Martha Baker Russell
Nancy Jane Sackmann
Patricia Davis Sauers
Lana Yount Schmid
Molly Marsh Shea
Betty Reifel Smith
Peggy Sheldon Spaulding
Katherine Gaiser Sprow
Helen Snyder Steiner
Lily Kennedy Stollwerck
Barbara Neils Street
Elizabeth Reichmann Sullivan
Patricia Pattullo Thompson
Emily Simpkins Thomson
Ruth McKenney Turner
Donna Yvette Van Voorhees
Darcy Gearhart Wells
Katherine Maxwell White
Karen Kristine Whitney
Aryness Joy Wickens
Alice Lamb Wilson
Elizabeth Black Wineman
Judith Fetterolf Woodworth
Virginia Baker Wood
Mary McKinstry Zogg

Beta Rho

Beverly Kaemmerle Agin
Mary Peoples Albers
Patricia Ebersole Andres
Ruth Phyllis Appel
Jean Murphy Benham
Anne Liles Berte
Dorothy Todd Braden
Dorothy Freese Brandt
Lisbeth Sunderland Breazeale
Joanne Jennings Brown
Margaret Brown
Betty McCauley Brunk
Freda Gleason Bushnell
Norma MacConnell Butler
Jacqueline Hayes Chaffin
Jean Phares Collins
Gene Good Cordes
Cathy Jo Cordes
Paully Scudder Cowan
Elizabeth Meyers Crumrine
Nancy Anderson Deweese
Jane Stanley Deweese
Julie Shinkle Dimond
Claudia Lorraine Dolehi
Martha Rush Drawbolt
Mary-Lynn Jones Eckler
Evelyn Dudley Ebsenshade
Margaret Kisker Fearnought
Marian Gorsuch Feisley
Georgia Streitman Finke
Elizabeth Schepman Fisher
Sharon Fitzpatrick Fitzwater
Bernice Williams Foley
Elmor Gebhardt
Estelle Eichert Gieringer
Helen Wehmann Gould
Helen Marie Guhman
Ruth Barbara Guhman
Jan Claussen Hall
Dorothy Cleaver Hall
Helen Beiderwelle Hanselman
Jennifer Rose Hart
Lucille Gassman Hendrick
Ruth Cozatt Carroll Hocker
Nancy Moore Isaacs

Bernice Pontius Jahnke
Sheila Jones
Donna Hartig Jorgensen
Alice Randle Kellogg
Jennifer Trabert Kells
Florence Danford Koenig
Paula Boatright Lee
Sally Newell Loudin
Louise Ruelmann Mandell
Jane Fowler Marx
Marianne Jean Mesloh
Norma Dustin Meyer
Ingrid Catherine Miller
Catherine Crider Miller
Mary Rooney Mortimer
Janet Murphy
Jane Behlen Neff
Janet Gebhardt Nichols
Lorraine Fielman Pancero
Mary Gardner Petry
Joyce Lichtendahl Popendorf
Irene Grischy Prewitt
Shirley Distler Retzsch
Mary Williams Roth
Elizabeth Sidle Ruth
Lucile Kelly Ryan
Patricia Speckmann Scheumann
Bonita Garrison Scott
Mildred Cadwallader Scroggins
Anne Thompson Shafer
Constance Cruise Sifers
Fritzi-May Baker Stegeman
Evelyn Ogg Stephenson
Pamela Irvin Stevens
Margaret Perrine Stout
Jane MacKeever Tischbein
Gertrude Beaman Treon
Jean Diehl Tyler
Dorothy Martin Ullrich
Dorothy McKibben Van Vactor
Margaret West Wachs
Nancy Fuldner Walker
Jean Long Watts
Carolyn White Welsh
Mary Turner Whitney
Linda Hale Wolber
Barbara Schrop Wood
Marguerite Wykoff Zapoleon

Beta Sigma

Elizabeth Trundle Barton
Rosetta Copeland Briethut
Ruth Buck Budge
Olive Holmes Fletcher
Patricia O'Connor Gowing
Marjorie Embshoff Helmcke
Edith Hurd Hill
Elizabeth Estelle Horne
Joyce Hsu
Nanette Gladys Keegan
Ethel Ebke McKinless
Isabel Nostrand Muir
Doris MacDermott Nichols
Marian E. Nowka
Marjorie Rott O'Brien
Adelaide Meyerrose Olsen
Marion Liotta Prins
Martha Halvorsen Rehberger
Dorothy Smack Shailer
Jean Geoghegan Siegel
Mildred Wiacek Starford
Rosemary Boylan Stoehr
Ruth Lemon Tilson
Elizabeth Rothrock Uhl
Brenda Lihme Winthrop

Beta Tau

Betty Bowkley Arnsdorf
Mabel Wagner Atwell
Channez Burdick Batzer
Margaret McCain Belden
Barbara Shanklin Borak
Nancy Cavanaugh Boyle
Barbara Sawyer Bradley
Barbara Saler Brennan
Barbara Cobb Brown
Anna Wikoff Bruce
Rickette Pirro Brunetti
Charlotte Morse Bullock
Ruth Lincoln Bury
Nancy Tyler Cagwin
Marie Rulison Call
Virginia Hyde Cavanaugh
Maxine Sharpe Chesbro
Mildred Stout Chesley
Julia Morton Cole
Seena Hauerbach Copeland
Eda Gilkey Covey



Kappa conservation — ΔB member Maureen B. Kerr rollerskates down city (and Duke Campus) streets. She says, "It's great exercise and it sure beats the high gasoline prices!"

Lois Carlson Crawford
Ann Wharton Cuny
Jane Hooper Davis
Maxine Baker Davison
Jane King Doolittle
Dorothy Miner Downing
Nancy McLean Feicht
Theodosia Stark Fitzmorris
Mary Mix Foley
Joan Fisher Forsyth
Elise Werner Frost
Frances Hope Galliher
Nancy Bristol Gilmore
Claire Davis Grace
Edna Benson Greene
Kathryn Robbins Harper
Emma Hammond Harris
Elizabeth James Hart
Anne Ross Harter
Pauline Knipp Hill
Miriam Lambdin Honey
Julia Lee Horowitz
Florence James Irving
Helen Fessler Jardine
Mary Graham Johnston
Emily Day Kapelle
Dorothy O'Brecht Keller
Cynthia Phillips Kendrick
Doris Vanner Kern
Margaret Knapp Kinner
Margaret Hummer Klock
Marjorie Sue Koza
Darlene Grotke Larin
Marian Laidlaw Lefevre
Betty Blair Lemon
Helen Cheney Libby
Anita Darrone Little
Janet Morton Lumpkin
Margaret Carpenter Manter
Elaine Patricia Marsella
Ruth Wharton Martin
Laura Rounds Mason
Margaret Johnson Matthews
Beverly Lohman McCadam
Margaret Holiday McElroy
Frances Williams McGuire
Suzanne Greeley McLean
Vivian Wells Mead
Emily Blanchard Measer
Anne Conover Merrell
Virginia Hyde Moriarty
Margaret Smallwood Morse
Kathryn Dawson Naumann
Patricia Diane Niederer
Jacqueline Conger Panza
Marjorie H. Parce
Alice Orr Plumb
Suzanne Mary Posthill
Lucena Wood Proctor
Dorothy Casadei Reiser
Helen Roberts Roesser

Jane Whitney Rutan
Marguerite David Schmitt
Florence Knapp Schomp
Mary Kinner Shoemaker
Barbara Klock Skvarch
Mary Cobb Smith
Jean Auserehl Soper
Rosemary O'Malley Tinker
Dorothy Woodman Tuck
Frances Cross Tucker
Marion Cobb Utter
Grace Hallenbeck Veley
Esther Fitch Von Sneidern
Priscilla Braun Werner
Virginia Ferguson White
Isabelle Knapp Whitney
Phyllis Jewett Wingerath
Margaret Kemp Wolfe

Beta Upsilon

Martha Williams Alday
Frankie SiClair Babcock
Loris Harner Barnett
Effie Anderson Barrett
Carolyn Glasscock Boyle
Elizabeth Daugherty Brown
Charlotte Smith Buckett
Elizabeth Bush Cole
Sara Cook Critchley
Mary Currence Daugherty
Estous Lee Davidson
Margaret Jackson Deeds
Catherine DeMain Donley
Sarah Bushong Dress
Bonnie Cheney Eddy
Marjorie Nyder Earp
Helene Marie Gilbert
Mary Tait Hammond
Virginia Duffy Hays
Edith Crowell Heslop
Nancy Hogg Hill
Jean Ritchie Hoagland
Lucy Frances Hobitzell
Helen Rose Holland
Helen Gehrken Howie
Janice Rickey Hyre
Margaret Jane Janek
Gertrude Pollock Jenkins
Mary Rogers Johnson
Martha Maxwell Jones
Betty Bayliss Kaufman
Rita White Kramer
Barbara Hoke Lawson
Eve Hiltton Majesky
Mary Clifton McKee
Sara Jane Moody
Margaret Martha Moore
Claudia Goodwin Morgan
Suzanne Morgan
Pamela Campbell Moser

Patricia Green Mullendore
Jo Johnson Mullendore
Nancy Reynolds Papet
Catherine Butts Pattison
Dorothy Carney Pauly
Alma Vachmann Pigeon
Charlene Standley Power
Mary Burnside Reynolds
Virginia Seabright
Nancy Wilmore Selby
Mary Kenney Shaffer
Linda Smith Simpson
Betty Copenhaver Smith
Jane Howard Smith
Joan Corson Stamp
Ann Full Struble
Louisa Powell Sutton
M. Linda Troeller
Carolyn Horner Wilson
Lucy Bowers Wilson
Mary Cooper Wingfield
Mary Handlan Woodyard
Mary Lindsay Woolter

Beta Phi

Marybelle Fry Alverson
Hope Galusha Amos
Gertrude Jaqueth Benham
Eleanor Walker Blaskovich
Ivarose Geil Bovingdon
Margaret Sterling Brooke

Lorraine Mannix Midtlyng
Joann Ryan Miller
Dorothy Bailey Murray
Helen Lowery Norris
Nancy Fields O'Connor
Sally Stamm Orr
Caroline McDaniel Prewitt
Eunice Whiteside Reasoner
Ann Skylstead Rhoades
Barbara Rounce Roache
Carley Bramlette Robinson
Edna McDonnell Schiltz
Carol Anthony Seim
Catherine Hurd Senescall
Lenore Alice Sheridan
Alice Taylor Snow
Jane Boden Sterling
Gayle Davidson Stone
Ann Stephenson Tanner
Margaret Garrison Turnquist
Kathleen Harlowe Ulmer
Lucille Diamond Underhill
Dorothy Peterson Ward
Leslie Hulet Warner
Gail Schile Wilhelms
Jenanne Solberg Willis
Betty Robinson Zeidler

Beta Chi

Mary Fields Akard
Katherine Wilson Armstrong

Diane Hillenmeyer Lovell
Patsey Harney Madden
Elise Bohannan Maier
Patricia Lenz Manby
Neil Montgomery Manly
Josephine Skain Mason
Melinda Bray McCrea
Patricia Griffin Miller
Ann Finkel Moore
Virginia McVey Morris
Jean MacMahon Murray
Laura Vannoy Padgett
Elizabeth Kimbrough Park
Laura Jones Penick
Eleanor Tucker Petter
Cynthia Rawers Pond
Josephine Tunis Potter
Hilma Skonberg Prather
Margaretta Ratliff Prewitt
Jaqueline Cooke Purdy
Joanne Brown Reinhart
Suzanne Hilborn Ridlon
Suzanne Staggs Rodgers
Martha Chapman Rose
Nancy Bradford Roszell
Betsy Johnson Schlegel
Bobby Rouse Scrivner
Elizabeth Prewitt Shands
Eliza Jane Sherrill
Edwina Humphreys Simmons
Dorothy Clements Smith
Kathryn McMurtry Staton

Leslie Gail Hornbrook
Mary Rowell Jackman
Eleanor Gibson Krug
Edith Forbes MacNaughton
Thora McIlroy Mills
Mary Louise Northway
Muriel Hewson Philp
Paula Susan Sears
Miriam Marshall Sheridan
Muriel Young Stewart
Dorothy Mulholland Taylor
Betty Bates Tennant
Nora Lavell Wade

Beta Omega

Helen Gripper Agnew
Helen Johnson Bailey
Elizabeth Powers Barash
Frances Wood Bell
Millicent Besson Bildsoe
Tamyra Blatchley Bogatay
Eleanor French Bowe
Elizabeth Brown
Barbara Dielschneider Bushnell
Barbara Juliet Byrnes
Leslie Green Casebeer
Maxine Myers Claggett
Coleen Brady Connolly
Nancy Boldrey Cooper
Diane Duncan Cornwell
Caulean Sabra Creath
Margaret Stauffer Davis

Florence Griffin Plant
Marybeth Rumsey Quistad
Lisa Maryan Relfem
Marcia Steinhauer Russell
Gay Hamilton Sandelin
Jean Gearhart Sandoz
Rosalie Todd Schuler
Earlene Smith Sharpe
Lois McKenzie Sharpe
Julie Thompson Thomson
Susan Conrad Tomlin
Margaret Helser Ver Mehr
Sharon Fernandez Wachun
Florence Tenneson Wembridge
Nancy Perrin Weston

Gamma Alpha

Ruth Brandt Adams
Betty Peckham Alexander
Judith Jones Aleridge
Diane Ira Baker
Ardeth Maupin Ball
Virginia McKee Bargeman
Ruth Meyn Bingham
Teri O'Neal Bloomer
Donna Duckwall Brainard
Sylvia Gaddie Brethour
Norma Lee Brust
Barbara Clymer Burks
Mary Gallaher Cadis
Paula McDaniel Carlson
Sandra Lee Castetter
Georgia Johnson Chandler
Karen Alice Chandler
Nancy Wall Cole
Donna Tipton Cossman
Claribel Grover Costello
Clara Billingsley Crabb
Vesta Goodman Curry
Dorothy Gray Davis
Frances Curtis Ducret
Katharine G. Eberhardt
Susan Tuohy Ebright
Marjorie Stucker Eckel
Doris Dickey Fehr
Ione Hill Garrison
Grace Limbocker Greaves
Virginia Stott Griffith
Roberta Hewson Grogan
Mary Gerlach Gunter
Becky Vanlandingham Hall
Elizabeth Allbee Hall
Elizabeth Cotton Hargis
Louise Wann Harwood
Mercedes Bryan Hawkins
Barbara Jane Heller
Darlene Conrad Hooper
Mary Seyler Jackson
Barbara Baylies Jessup
Shirley Karns Johnson
Jacqueline Shaw Jones
Martha Stonehocker Jubelt
Marjorie Moree Keith
Jean Keane Kelly
Nancy McEwen Knopp
Marilyn Williams Lindsey
Helen Cortelyou Linger
Sara Brown Linn
Ruth Ashley Logan
Lois Cowan Markley
Mary Davis McCormick
Patricia Ann McEwen
Carol Lynne Miller
Betty Hosmer Miller
Gwendolyn Lee Miner
Carla Wilcox Moats
Beatrice Brown Murray
Anna Waganan Mury
Laura Alderson Musil
Ethelyn Buchanan Nicholson
Kathleen Nelson Nies
Marcia Hanson Nolte
Carolyn Cooney O'Donnell
Rebekah Deal Oliver
Judith Fehr Parker
Phyllis Johnson Patrick
Mary Carr Pochodowicz
Barbara Butler Powers
Marie Julian Pryne
Mary Boyd Railsback
Susan Prather Ripple
Kay Jenkinson Robinson
Virginia Boyd Rogers
Mary Palmer Saubie
Mary Matchette Schumacher
Laura Lyon Shoffner
Lucile Rogers Skinner

Loretta McCormick Smith
Nancy Grothusen Smith
Louise Fielding Stephens
Janet Wann Sweeney
Peggy Hunt Taylor
Mary Ford Utt
Mary Grever Van Tuyt
Mary Christensen Vernon
Nina Harris Weidlein
Dorothy Elder Weller
Mary Frances White
Rosemary Haas Wilcox
Karen Kenney Wilson
Maria Marshall Wilson
Joan Foley Winslow
Margaret Hassig Yarnevich
Mary Katherine Zawatzki

Gamma Beta

Revis Bailey Abbott
Sharon Brandenburg Adkiss
Norma Mosher Anderson
Helen Evans Bailey
Ann Chaffee Ballantyne
Caroline Brentani Beaumont
Elinor Boyden Becker
Bessie M. Bell
Lynda Boose
Carole Graham Byrom
Adeline Lawson Corrigan
Mary Erwin Custer
Alice Shortle Davis
Betty Simpson Dickerson
Rosalie Furry Doolittle
Maxine Krohn Friedman
V. Delph Anderson Gillette
Nellie Clark Graham
Barbara Eller Graham
Janice Kay Harenberg
Peffy Owen Harrelson
Nancy Floyd Haworth
Marie Jensen Hayes
Margaret Smithers Healy
Hulda Hobbs Heide
Jane Reese Heisch
Mary Bennet Henry
Michelle Karnett Hester
Dorothy Dunkerley Hickman
Kimberly Smith Hutcherson
Lois Hagland Jackson
Maxine Kastler Jackson
Janet Schultz Kahn
Linda Bureau Keleher
Eleanor Norman Kelly
Susan Seligman Kennedy
Eloise Means Kipp
Loraine Cleaveland Lavender
Elizabeth Lee Long
Marjorie Scott McCament
Ruth Davis McCrary
Viola Chess Miller
Wilma Smith Moore
Katherine Roche Mounce
Carla Peterson Muth
Jean Barnes Nations
Laura Blount Reed
Alyis Kasten Riggs
Barbara Hoeke Schmitt
Nancy Wall Schmoltd
Cynthia Kay Selgman
Nancy Fishback Shea
Eleanor Corbit Sisty
Jo Mathany Stubblefield
Dixie Key Thippen
Mary McGonagill Valentine
Margaret Watts Vermillion
Mary Howorth Wertheim
Sharon Lynn White

Gamma Gamma

Marjorie Botts Anderson
Erma Zuger Bergevin
Joyce McKay Clise
Roberta Fancher Coon
Marilyn Cowen Corrigan
Grace Burgett Dean
Marie Miller DuBois
Sidonie Pyle Elliott
Janet Richardson Esary
Marian MacDonald Esary
C. Anne Casler Eubanks
Stephanie Lei Fitzpatrick
Nita Lohmes Frazier
Jean Glafke Glafke
Gwendolyn Ramseur Goodwin
Anna Williamson Harding
Katherine Johnson



Kappa painting — GK Lynn Lieder (left) paints up a sister, Kate Knott for the College of Wm. and Mary's Derby Day festivities.

Susan Thraillkill Brotman
Joann Grundstrom Buntin
Donna Kelly Burgess
Zahlia Snyder Cardell
Elizabeth Reifenrath Combiths
Betty Collins Conner
Deborah West Corette
Beverly Rich Crennen
Caroline Hector Dady
Sylvia Rhoades Dolby
Sylvia Harrison Egan
Margaret Mulroney Ferrari
Kathleen Hughes Fisher
Frances Longeway Flaherty
Wendy Anne Fraser
Elizabeth Hershey Fry
Patricia Murphy Gastineau
Gail Paige Good
Catherine Ann Grove
Ruth Perham Hendon
Marjorie Wilkinson Houck
Mary Erickson Jystad
Beryl Burfening Kaiserman
Ossia Taylor Kearns
Susan Carol Knight
Barbara Elizabeth Krause
Irene Murray Lansing
Judith Latta
Elvera Hawkins Lindstrom
Margaret Porter Mast
Patricia Torrance Maxey
Marjorie Macrae McCulloh

Anne Hall Atchison
Sandra Boggs Baynam
Martha Thompson Bland
Neil Bush Bosworth
Bettye Fryman Bradley
Mary Standard Brittenham
Linda Nalbach Bushong
Margaret Yager Clark
Nancybelle Moss Dunlap
Georgetta Walker Evans
Margaret McAlister Ferguson
Jean Martin Foll
Mary Naive Gee
Laura Weinman Gilliam
Pamela Goetz Goldsmith
Margaret Allen Gordon
Anne Phelps Gorman
Mary Wombwell Greathouse
Mary Finley Gutwein
Joan Haffler Harris
Eleanor Tapp Hillen
Carol Swartzel Holmes
Helen-Elizabeth Fagaly Holton
Lauranne Laise Howell
Sue Ewing Johnson
Annette Newlin Kiel
Susan Marquard Kramer
Barbara Hilborn Kunz
Martha Hall Latimer
Julia Eckerle Leppert
Judy Lane Lindsay
Margaret Smith Lisle

Mary Gordon Stevens
Barbara Coffman Stone
Josephine Evans Stuart
Minnie Peterson Swinford
Carol Rutterman Tway
Linda Patterson Van Meter
Beverly Tway Wagner
Barbara Harkins Weichers
Sarah Marshall Wertebaker
Allie McAlister Whitlow
Anne Lewis Wilson
Susan Clay Wilson
Lucy Alexander Winchester

Beta Psi

Marcie Eve Anderson
Reina Faed Armstrong
Beverly Williamson Banting
Mary Dingle Bartlett
Donnie Godwin Bringle
Marjorie Tow Bromley
Evelyn Vizzard Brown
Mary Walker Cageorge
Helen R. Coatsworth
Kathleen Weatherill Coyle
Patricia Jones Dalton
Marion Smith Davey
Joy Hopkins Deacon
Helen MacCallum Dadds
Helen Clarkson Hansson
Barbara Dunford Henderson

Katherine Dearborn DeBoest
Alyson Hales DeLaveaga
Edra-Anne Seufert Dielschneider
Janice Nelson Ean
Janet Holmes Elliott
Susan Martin Fagan
Laura Maurice Frost
Harriet Campbell Greenwood
Patricia Griffin Greenwood
Marjorie Donaca Haberman
Rene Wicks Hammarback
Cynthia Griffin Hansen
Martha Stevens Hay
Louise Allen Holmes
Flora Campbell Houck
Penelope Gehr Hull
Marjorie Flegel Jacroux
Virginia Garvin Johnson
M. Louise Ciambey Jones
Glenna McEwen Jones
Anne McCallum Lear
Janet Rieg Lecoq
Lynn Gildersleve Meyer
Laury Louise Miller
Rosemary Bertolis Mills
Gorgine Geisler Morgan
Melissa Mueller
Christine Walker Newman
Barbara Norin
Dorothy Wheeler Odlin
Joanne Gary O'Leary
Marilyn Hooper Pampin

Mary Elizabeth Jones
Marylou Ferguson Kelly
Emma Day King
Dorothy Kippen
Carolyn Cushing Kruse
Elizabeth Estep Lewis
Elizabeth Neale Mann
Neva Martin Massey
Katherine McGonicle McCoy
Minta Sayres Meier
Mary Reid Moersch
Mary Hulbert Naab
Dorthea Bissell Peters
Muriel Burdick Rennewanz
Ruth Martin Roys
Linda Gabler Skinner
Joan Boldt Sobottka
Elizabeth Clark Sparks
Charlotte Deane Stone
Celia Jones Tigner
Margaret Oliver Trickey
J. Eileen Dierke White
Mary Mantz Wood
Mary Yennery

Gamma Delta

Mary Malsbary Adair
Linda Eskridge Adams
Jo Powell Allen
Deborah Maynard Anderson
Marylou Vanbergen Anderson
Marilyn Szekendi Ashmann
Marjorie Tanner Bardach
Anne Mavity Beck
Beatrice Habicht Beckley
Suzanne Biddle Belcher
Brita Kraepelien Besnard
Etta W. Best
Barbara Wilson Bittick
Damara Bolte
Mary Rissler Bower
Lynn Carlson Brady
Jane Elizabeth Brock
Mary Sexton Brooks
Eleanor Ross Burns
Emily Nelson Chipman
Glen Pletcher Clark
Marjorie Matson Converse
Sharon Smith Copeland
Governe Christian Cordes
Rebecca Redding Crosby
Marilyn McKnight Crump
Jetta Thorn Currie
Virginia Jane Dalton
Jill Callahan DeMoss
Ruth Lininger Dobson
Kay Burget Donnellan
Barbara Kuder Dryden
Gretchen Dose Dunfee
Elmore Morey Dunlap
Cynthia Weaver Dunlop
Susan Lancet Ebbs
Mary Taylor Eikenberry
Joyce Minor Ellis
Mary Shirley Erskine
Mildred Cornelius Fehsenfeld
Mary Shandy Fitzwilson
Betty Yoder Fulwider
Ann Hopkins Garrett
Bettie Painter Garrettson
Virginia Cleo Geoffrey
Priscilla Murphy Gerde
Alice Jones Gerhart
Margaret Dewenter Graham
Elizabeth Bauman Graham
Nancy Hammond Grotnes
Barbara Walsh Gwinnup
Jane Johnson Hales
Caryl Kepner Hamman
Nancy Tucker Hansen
Mary Kohrman Harbison
Louise Eldman Haynie
Elizabeth Canan Heath
Margaret Dykhuizen Hepperlen
Doris Pickering Hill
Jean Taliaferro Hoffner
Catherine McClurg Hogshire
Janice Yeoman Horner
Mary Edwards Hostetter
Deborah Kay Huelskamp
Cynthia Solms Hughes
Virginia Phelps Hughes
Wilmina Loveless Hurley
Elaine Eldridge Kasler
Carolyn Willis Kircannon
Margery Mathias Kissell
Jane Schueler Knipe

Joanne Cole Kubesch
Nancy Voorhees Laitner
Ann Hadley Leaming
Sara Wilkey Leavitt
Patricia Martin Lehrer
Florence Hutchinson Lonsford
Anna Warrick Lowman
Sarah Schnaiter Lugar
Barbara Weaver Luther
Valera Whitford Lyles
Carol Trostle Mader
Anne Magdick
Mary Love Martin
Eva Wright Maudlin
Ellenor McNiece Mcardie
Janice Swank McClood
Rebecca Caylor Meier
Barbara Walter Miller
June Miller Mohr
Carol Champner Murrel
Elizabeth Peet Noetting
Lois McCormack Noval
Patricia Vernia Nutting
Helen Lange Pape
Deborah Bellish Parish
Beth Schaupp Parren
Audrey McElheny Pobutsky
Alberta Loop Popp
Peggy Ann Poston
Donna Moore Pritchard
Mary Brenizer Rench
Cynthia Schloss Rex
Mae Batterson Rhodes
Mary Pfleeger Riber
Ellen Louise Ristow
Mary Morrison Robbins
Margaret Magee Royce
Martha Dukes Ryan
Leslie Ebling Sand
Nancy Devolder Sanders
Harriet Steele Sanders
Mary Lindgren Schassberger
Josephine Perkins Schreyer
Nancy Foster Seeley
Marilyn Meyer Seiler
Loma Curtis Shambaugh
Mary Sternberg Shane
Irma Witte Shehan
Jewell Everett Sheldon
Linda Haldrup Shields
Martha Abbott Sines
Nancy Hubbard Skancke
Kathleen Craig Skillman
Eleanor Wiesman Slosson
Barbara Jett Small
Alix Berrien Sommer
Bonnie Barrett Stafford
Lettie Schoo Stallings
Joan Hollowell Steely
Pamela Traylor Stevens
Louise Milligan Storm
Cheryl Norton Stuart
Lynn Horner Swingle
Sara Lorton Tener
Linda Lowe Tillman
Eileen Zabel Touloukian
Mary Carry Van Buskirk
Charlotte Forman Van Lare
Helen Cripe Vawter
Jayne Lee Welsh
Carol Swanson Williams
Roberta Holbrook Wittam
Lois Thompson Woehike
Sarah Jean Yoder
Marylou Horton Zaloudek

Gamma Epsilon

Rosemary Brown Beakes
Betty Crede Blair
Lois Fair Bloomer
Thelma Bock Brown
Patricia Nealon Burt
Linda Ann Butera
Sara Shannon Calvert
Carol McCloskey Chaplin
Candice Craft
Helen Schatzman Dimling
Judith Anderson Dockey
Mary Elliott Dougherty
Alfreda Johnson Englund
Nancy Negley Forbes
Kathryn Dauster Fuerle
Susan Bedner Garcia
Isabelle Wieland Gauss
Thelma Balquist Goldstrohn
Elizabeth Holl Gordon
Wilhelmina Eakin Harman
Dorothy Colvin Harvey

Anne Whitlinger Haseltine
Erma Meerhoff Horrocks
Mary Branch Jacobsen
Elaine Scheiner Kamil
Ruth Drum Koehnke
Willie Dornring Krick
Jeanne Whitlesey Leverette
Dorothy Ruth Liphart
Helen Toay Lowell
Elizabeth Canon Mason
Martha Elizabeth McCune
Harriette Donovan McElwain
Frances Swartzel Monnett
Helen Covalt Moore
Margaret McClelland Morrow
Gyla Stern Nicely
Agnes Hewitt Nicholson
Louise McKirdy Nordholt
Elizabeth Peet Noetting
Sarah Isler Ord
Linda Mangold Oshea
Augusta Lee Parrington
Lillian Spang Rath
Dorothy Senlick Rinehart
Gail Wesley Rogers
Beverly Humenuk Rohman
Mary Seaman Sharp
Susan Eleanor Smith
Helen Drew Steele
Arlene Jones Sumner
Esther Conlin Taussig
Doris Saurman Thomas
Rebecca Durkovich Tomlinson
Helen Margaret Tremont
Joan Mattner Wendel
Katherine Johanna Zimmerli

Gamma Zeta

Elizabeth James Barnes
Mary McFarlin Beckham
Virginia Dominick Bender
Betsy Alice Bohn
Marcia Smith Boling
Virginia Skiff Brutschy
Margaret Schell Bryant
Ruth Bird Burrows
Ann Vickers Byrd
Lillian Landsberg Cassell
Christine Laning Cavanaugh
Amy Conger Christianson
Dee Ann Clover
Margaret Brainerd Connelley
Mary Jackson Crist
Gene F. Curley
Hattilu Stone Dameron
Salome Ross DeMare
Donna Lambert DeMoss
Madeline Williams Doyle
Paula Neitz Durand
Pamela Eoff Edgar
Helen Brooks Edwards
Betty Bannon Frank
Mary Shortman Franklin
Carol Crosby Fulkerson
Elizabeth Duncan Fulton
Geraldine Fitzgerald Giesecke
Barbara Perry Grady
Janet Flanigan Gray
Ann Morris Gustafson
Lydia Weissenburger Halbach
Eleanor Albertson Hancock
Susan Hobbs Hanley
Susan Marie Hood
Alice Graybeal Jackson
Suzanne Schock Jamieson
Barbara Odowd Jones
Jane Binda Jones
Barbara Booth Keiller
Mary Elizabeth Kelly
Kathryn Ann Kessler
Deborah Porritt Kirby
Rachel Wasem Laprade
Janet Cristy Lehman
Ann Dunsmore Lemke
Lucy Welch Mazzeo
Norma Weber McLaughlin
Louise Littlefield McMillan
Elaine Atha Merriman
Hallie Will Meyer
Kathleen Messer Miller
Portia Murry Murry
Kathryn Hill O'Hara
Sara Noon Pinson
Suzanne Price Propstra
Janet McMillan Rives
Sally Ewing Ronstadt
Ana Maria Rubert
Mary Whitehurst Schaumlöffel

Ruth Westervelt Schneider
Anne Ward Sigler
Rebecca Ann Smiley
Mary Briscoe Smith
Lou McNaughton Spackwedel
Daryl Mailoux Spackeen
Elizabeth Piper Starr
Priscilla Rissler Steelman
Eleanor Cunningham Stevens
Helen Whitlesey Stevens
Martha Delaplane Stiger
Mary Merchant Stokes
Ethel Fisher Sullivan
Virginia Hannah Swanson
Marsha Fishburn Venn
Jean Deramus Wagner
Leila Nichols Westby
Mary Bradford Wharton
Nancy Lynn Oler
Marianne Conter Wilson
Mary Klees Wisz
Pamela Parsons Womack
Mary Nutt Woodward
Virginia Ballou Woolley
Amrita Wortz
Mildred Halley Wyatt

Gamma Eta

Ruth Graham Allen
Mary Marie Baldwin
Eleanor Peterson Bankson
Carola Johnson Bardwell
Jennifer Cady Baugh
Janet Ellingwood Belmondo
Barbara O'Brien Bohle
Jeanette Ott Burford
Margaret Elaine Burgess
Carolyn Ledgerwood Burns
Marion Holl Chamberlain
Pamela Adams Dean
Irene Sherr Doersschlag
Marjorie Culler Donley
Mary Verdery Doolittle
Ruth Sargent Duffy
Lacey Ebbert
Beulah Burkett Evans
Alma Scott Galbreath
Dorothy Cunningham Gidley
Mary Masenore Giske
Hartley Fletcher Gurrey
Susan Hoare Hansen
Orlena Rances Harsch
Diane Gourley Hogle
Mary Kuhlman Hutsiniller
Susan Bacharach Johnson
Gladys Beck Johnson
Norma Howard Kaesche
Charlotte Davies King
Willia Franzen Kludt
Yvonne Stokke Kolsky
Bernice Elton Kramer
Julienne Stokke Leyda
Shawn MacPherson
Jean Munro McGee
Dorothy Shiller Miller
Phyllis Adams Morrison
Nancy Sampson Nethercutt
Avis Carey Nolte
Susan Clark Nussbaum
Jane Reeves Odr
Anne Giffen Palmer
Lee Bundy Peck
Alice Norum Peterson
Sharon Garmo Poulsen
Marion Doolittle Qualheim
Margaret McDonald Rawlings
Carol Winslett Rider
Colleen Daniel Schlomer
Mary Dye Scott
Billie Cox Shively
Grace Severance Shugart
Mary Bell Sidwell
Iva Marie Simmons
Evelyn Edmonds Stevens
Helen Castor Stevenson
Virginia Franz Stivers
Eleanor Simi Tesluk
Beverly Cheney Thomson
Helen Breen Vanous
Virginia Plummer Vogel
Myra Miller Walter
Louise Ott Webb
Kristine Lotzgesell Welch
Lois Jean Wilson
Mary Hasbrouck Wood
Mary Boyle Wooten

Gamma Theta

Marjorie Kyes Amend
Janet Mathison Anderson
Pearl Campbell Armstrong
Maggie Dehaan Arquilla
Rhea Rhorer Bagdonas
Dorothy Kirk Bennett
June Braun Bent
Margery Hutchinson Bischoff
Ruie Osmundson Bruce
Agnes Neff Burns
Virginia Nell Chase
Janna Lory Cross
Virginia Heywood Crouse
Peggy Przybylski Dawson
Carolyn Gilmer Devries
Evelyn Smith Devries
Judith Goehler Eade
Sharon Murphy Eaton
Ellen Margaret Fowler
Vicki Graham Fox
Katherine Farber Futch
Jo Schlunz Gaulke
Mabel Smith Gilbert
Evelyn Ritchey Glenn
Elizabeth Williams Gnaedinger
Helen Ruby Goode
Karen Kolbe Goodenow
Virginia Davis Goodrich
Patricia Ball Graf
Dana Gimino Grallund
Ruth Frisby Henry
Peggie Resch Hudgins
Margot Sprenger Igoe

Mary Morris Westphalen
Marguerite Minassian Wilson
Elizabeth Jannotta Wright

Gamma Iota

Lynn Elbert Allen
Laura Rand Baker
Jane Trampe Barnes
Marion VanBuren Baron
Janet Fantz Baum
Pamela Renee Benitez
Mary Brockman Bowman
Dorothy Britton
Elizabeth Rieth Bull
Martha Glass Busse
Joan Wilken Campbell
Clara Giese Cist
Mildred Michaels Crossman
Catherine Siegmund Dittmann
Eugenia Barklage Dugger
Marian Case Eakins
Louise Landers Evans
Barbara Arrowsmith Fisk
Johanna Fleischaker
Mary Inman Floyd
Lillian Davis Glessow
Carole Lemke Goeitman
Elizabeth Bastman Griffin
Lou Barr Hale
Shirley George Hamra
Betty Chapin Hinton
Martha Milam Jones
Miriam Enid Joseph
Patricia Cross Koza



ΔΠ - Tulsa, participated in Kappa Sigma Olympics. Pictured are Karen Garms, Denise Ellingsworth and Mary Beasley in the 3-legged race.

Marjorie Schaefer Joynt
Mary Elizabeth Kelly
Lois Hill Leach
Lucile Robinson Mann
Eleanor Morning Marvin
Christy Phillips McCoy
Amelia June McIntyre
Katharine Ainsworth Meeker
Linda Liechty Mordant
Margaret Kircher Morton
Vicky White Naber
Ruth Clemens Needham
Kay Ferguson Neher
Ann McKinley Neighbors
Margaret Hill Nelson
Jane Applequist Nyland
Margo Frankel Osherenko
Maxine Witmer Pierce
Frances Geisewite Reiland
Judith Endres Ryno
Janice Morgan Seligman
Karen Jane Slingerland
Marjorie Slininger Snell
Florence Peterson Sterner
Mabel Byers Stevenson
Jeanne Hull Stewart
Heidi Miller Taylor
Helen Smith Thompson
Kathryn Twombly
Alberta Beard Wallace
Juliana Hofmann Ward

Helen Ustick Kratz
Phyllis Landau Lannik
Kathryn Comfort Larkin
Louise Kraus Leyhe
Elizabeth Richey Magoon
Cynthia Wagner Marts
Bernice Read Mayes
Grace Gregg McGauhy
Molly Elaine Moody
Mary Phipps Moos
Nanon Hoffmann Murphy
Louise VanBuren Owen
Jean Milam Parman
Marlene Hebel Renz
Myrtle Oliver Roeber
Carolyn Witter Rosenberg
Sara Hill Silverman
Emily McLean Stimson
Selenia Towle Teague
Deborah Catlin Williams
Janice Weber Wischmeyer

Gamma Kappa

Virginia Nelson Anding
Evelyn Bell Andrews
Janice Brown Baskin
Virginia Horton Beckett
Sara Elise Black
Kathy Andas Braaten
Dorothy Lankford Bradford
Martha Holland Brooks



Kappa alumnae — (Left) Sandy Hubbell Darling, ΔT - USC, president of Long Beach, California, alumnae chats with Sue Cornwell Ryan, $E\Delta$ - Arizona State. Actives and alumnae continue the sphere of Kappa friendships.

Barbara Ann Burket
Marianne Lewis Jones Canoles
Wilhelmina Davison Cantlay
Helen Bennett Clark
Leslie Slemmer Clark
Jean Wilson Clark
Eloise Gideon Collins
Elizabeth Douglas Conwell
Margaret Baughman Craig
Jan Charbonnet Crocker
Linda Beard Davidson
Lynn Melzer Dillon
Virginia Richardson Dopp
Ann Bodell Evans
Marion Cheyne Felton
Mary Brooks Fitzgerald
Mary Zimmerman Foldberg
Margaret Hodges Furr
Nancy Esper Gessner
Jeanne Jacques Glasgow
Sarah Ives Gore
Margaret Frances Harmon
Alice Reasoner Herrick
Pamela Daniels Hobson
Janette Frye Howes
Dorothy Pierce Ladd
Anne Nenzel Lambert
Barbara Holcomb Lange
Mildwyn Stanger Langton
Margaret Reddie Lea
Marguerite Griggs Malone
Kathleen Kincaid Markham
Susan Moore McCarter
Virginia Harper Meeks
Mary Henderson Merritt
Elizabeth Latimer Page
Martha Loynd Pickett
Margaret Janice Regan
Elizabeth Vaiden Rehmann
Joan King Roberts
Helen Kimmel Routh
Mary Hogan Sharp
Jane Spencer Smith
Elizabeth Bartlett St. Clair
Joyce Hill Stoner
Elizabeth Craighead Stousland
Virginia Smith Strange
Carolyn Rose Testa
Elizabeth Hope Urban
Sarah Bell Wainwright
Helen Jerry Welch
Anne Whitehurst White
Hope Hunt White
Karen Lee Wilson
Marguerite Wynne-Roberts

Gamma Lambda

Marjorie Hayden Atkins
Jane Drummond Hanlon
Ruth Avaline Hesselgrave
Susan Yates Johnston
Jane Gblin Langey
Adelma Hadley Lardner
Judith Loetterle McAleer
Diane Kepple O'Neil

Elizabeth Miller Palen
Ruth Sturtevant Pierce
Dorothy Harris Ramsey
Elizabeth Grace Royce
Margaret Raymond Shuttlesworth
Mabel Agnew Spaulding
Dorothy Thomas Stothoff
Anne Moreau Thomas
Irene Avery Wait
Irene Bonnett Webb
Mary Wheatley Wheatley
Madeline Fletcher Yates
Jane Hallenbeck Zecher

Gamma Mu

Nancy Trapnell Ashley
Margaret Maxwell Baldwin
Margaret MacKenzie Barnes
Donna Pagano Barron
Janet Travis Beardsley
Jane Carter Benson
Judith Black Berg
Ruth Litchfield Clark
Mary Gigray Conyers
Lucile Caswell Davids
Betty Anderson Dick
Elizabeth Huntington Edwards
Elizabeth Tolin Ekstrom
Ione Staley Evans
Geraldine Trapman Fleming
Ann Therese Foster
Margaret Carter Fritz
Nancy Austin Gardner
Janet Dunham Hammond
Judith Roth Hansen
Jean Baird Harnagel
Sharon Wilson Harpole
Peggy Johnston Heiland
Lari Crimmins Hodecker
Donna Beckman Howland
Margaret Snyder Howland
Dagmar Louise Jamison
Enid Beal Johnstone
Eliane Kollins Jones
Janice Johnson Joyce
Sally Frahm Langley
Mary Hobson Lidstrom
Lori Combs Looney
Shirley Scott Lundberg
Mairne Martens Manning
Robin Roat Martin
Joan Fenilason Mason
Patti McCaill Mendoza
Mary Edick Mikesell
Nancy Griffie Mitchell
Carol Schramm Moyer
Barbara Altpeter Nordquist
Margaret-Leone Rockhold Nutter
Mary Fabouin O'Crowley
Tha Bowman Pettit
Bernice Whittlesley Pierce
Robyn Lois Richards
Betty Fowler Root
Betty Manoles Simmons
Helen Dreesen Starr

Grace Baird Stokesbary
Margaret Charles Stromquist
Karen Lindberg Utter
Zelia Zigler Von Tress
Thelma Miller Wagner
Judy Martin Walker
Justine Peake Weatherford
Susan Miller West
Ruth Mickle Williston
Kristen Hyde Winn
Lillian Johnson Wonders
Betty Edwards Youngstrom

Gamma Nu

Mary Harrel Block
Molly Penix Boatman
Joy Cox Broach
Mary Johnston Burrow
Mary McKinney Carter
Barbara Anderson Caruthers
Violet Richardson Chapman
Jacquelyn Coffman
Karen Armstrong Cox
Daphne Dailey
Helen Kirby Daniel
Patricia Ross Davis
Marjorie Christian Davis
Ann Reeves Eddy
Emmah Smith Ellis
Wendy Henry Fenn
Connie Bennett Freeman
Sylvia Rousseau Gist
Marian McCrary Hamilton
Hazel Holder Handley
Constance Clark Harris
Elizabeth Campbell Hatfield
Margaret Cravens Hawkins
Norma Rogers Hendricks
Nina Holder
Jerre Biggs Irwin
Joan Glasgow Irwin
Nan Simpson Keever
Alveta Wallace Kilbourn
Ethel Sherman Long
Minette Ries Lounsbury
Rebecca Balch Mann
Ann Morgan Martin
Darlene Cross Martin
Frances Leah Massey
Louise Matthews McClelland
Gladys Sullivant McGaugh
Sally Norman McLarty
Helen Hessee McMeekin
Martha Kelley Mitchell
Mary Mitchell Moore
Nancy Henry Nobles
Catherine Eagle Oviatt
Lucy Pettigrew Phillips
Jane Purvis
Betty Hunt Pyeatt
Rosemary Meriwether Rapley
Agnes Lyttton Reagan
Alice Whitaker Rogers
Jessica Raulon Rooney
Suzanne Bullock Ryan
Mildred Thompson Sharp
Jerry Braucher Simpson
Edith Hendrix Smith
Blanche Smith Solomon
Deborah Kay Sullivan
Brooke Brothers Tappan
Elizabeth Matteson Truly
Fayrol Thornton Unverferth
Mary Mallory Van Dover
Eugenia Harms Van Valkenburgh
Linda Brock Weinmann
Cynthia Dawson Williams
Theta Dickenson Wittman
Junie Nelson Young
Alyce Sims Zini

Gamma Xi

Mary Seltz Adams
Antoinette Wasson Ayres
Susan Edwards Barrett
Betty Bernard MD
Kathryn Dinsmore Biner
Valerie Hanrahan Blair
Joanne VanMatre Bowker
Theresa Vonhagen Bucher
Maxine Yourell Buskirk
Margaret Brown Cartwright
Jane Yeager Chandler
Gertrude Murphy Chilberg
Catherine Wheeler Cleaveland
Barbara Wenzel Clemens
Jane Lampport Cowles
Ida Lloyd Crotty

Donaldine Brown Davidson
Gail Soyster Dickerson
Frances Andrews Dillingham
Ann Dawson Dobson
Charleen Voorhees Dunn
Virginia Mauser Enright
Helen Gilbert Fowler
Kathleen Brodersen Gardner
Kathleen Kline Gerner
Beverly-Joyce Newman Gracey
Joanne Horton Haldeman
Charlotte Russell Ham
Gail Daubney Hanny
Ellen Mayl Herberich
Jean Stewart Herrington
Joanne Palmer Hitchcock
Margaret Miller Holloman
Judith Cooper Hunt
Suzanne Cooper Hunter
Mary Cox Huntington
Phyllis Dockera Jameson
Miriam Leeds Johns
Barbara Knepper Johnson
Edith Huber Lapham
Kathleen Hancock Lupher
Joan Peterson Lynch
Joan Boughton Mann
Alice Wheaton Martin
Marisel Garcia Mayers
Carrie Breyer McFie
Shelley Hollenbeck McGee
Diane Elyse Mellor
Joan Sherry Miller
Lynn Sloyer Mobley
Patricia Wright Moulthrop
Roslyn Reps Nelson
Elizabeth Houghton Nes
Diane Bouman Niemand
Karen Marie O'Brien
Jacqueline McLaughlin Olmstead
Susan Rockwell Parker
Deborah Warner Russell
M. Catharine Booth Sanson
Mary Richer Scarbrough
Ann Baumgartner Schneider
Adele Phelps Spellacy
Linda Alpo Stewart
Ann Shlaudeman Stringfellow
Josephine Branham Sweeney
Susan Armstrong Terramorse
Sylvia Kittell Thayer
Marta Tucker
Barbara Barsch Williams
Marian Moore Winstanley
Anne Elizabeth Young
Eleanor Frances Zahn

Gamma Omicron

Greta Petz Alexander
Nan Curtis Beck
Joanne Smith Belden
Sandra Reed Biggane
Mary LeClere Birkes
Marian Bloss Bloss-Blaney
Ellen Arden Burke
Miriam Thomas Caldwell
Jennifer Day Campbell
Barbara Bell Chittim
Myrtle Lucy Coleman
Myrtle Farlow Coney
Arlene Croco Cook
Mary Kanta Cople
Helen Tyvold Cunningham
Margaret Simson Curry
Voisey Marsh Dumire
Jacqueline Nott Ellis
Emma Rea Graham
Muriel Colosky Hanson
Margaret Shoop Haythorn
Sarah Snyder Holberg
Ann Forde Jolley
Margaret Dixon Lebeau
Virginia Shelling McBride
Miriam Crowley McCue
Gwendolyn McReynolds
Kathryn Dvarkishik Melsted
Louanne Templeton Mills
Jane Ralston Mitchell
Delmyna Simpson Moore
Bess Bell Nelson
Sharon Irene Neuman
Ruth Erwin Newton
Eileen O'Mara Nichols
Anna Guthrie North
Louise Johnson Payne
Jacqueline Guth Perry
Pauline Marguerite Peyton
Auril Williams Phelps

Margaret Bolle Prine
Marie Mathew Rask
Evagene Davis Richardson
Charlotte Dixon Rosenlieb
Lynn Llewellyn Rueschhoff
Ellen Wheeler Scott
Sally Stoddard Seebaum
Phyllis Turner Shelton
Sharon Dufree Simmons
Susan Schroll Simpson
Carolyn Krueger Sisson
Claudia Crosby Sloan
Marian Rockafeld Smith
Peggylee Amberson Tacchino
Marialyce Barrett Tobin
Marjory Rendle Vail
Barbara Benton Ward
Marilee Genetti Yerkovich

Gamma Pi

Anne Jentzen Addison
Lenora Sanford Allford
Arlene Karpinski Ashe
Mildred Gaston Beale
Martha McSpadden Brumfield
Hilary Lyons Cabaniss
Mary Hayes Campbell
Frances Curran Carlin
Anne Daniel Clisby
Shirley Lewis Cooley
Ann Haas Cox
Susan Hayes Curry
Joy Pearson Dendy
Deborah Gehlen Denniston
Margaret Stevens Dillender
Lottie Carter Dixon
Patricia Konnersman Dolive
Susan Dominick
Alice Gardiner Fidler
Phoebe Huxford Gallagher
Winifred Lightfoot Goodwyn
Eunice Stevens Gramling
Margaret Jeffreys Gregory
Margaret Taylor Gregory
Ethelind Roberts Gunby
Barbara Taylor Guthans
Sarah Moss Hagood
Margaret Eccleston Halvorson
Joyce McElroy Hamilton
Anne Norfleet Harrell
Nancy Nettles Harrell
Joyce Screws Hartung
Annette Beauchamp Hayes
Margaret Brannan Hayes
Paula Duncan Hereford
Juanita McGehee Hodges
Margaret Shannon Hollis
Nancy Schmid Houghton
Ninette Huffman Hupp
Anne Carter Irvine
Douglas Hempstead Jones
Sandra Fitzpatrick Kendall
Elizabeth George Kersting
Suzanne Huxford Kirby
Sarah Mabrey Knott
Margaret Grafton Krinsky
Caroline Jackson Kucharski
Miriam Austin Locke
Marshall Loughran Luscher
Jean Shannon Mallette
Joyce Merriam Martin
Pamela Marie McDonough
Sissy Lanford McGinty
Patricia Patterson McKenzie
Dorothy Wilson Moore
Julia Prentice Murray
Patricia Foley Norman
Nancy Koch Overstreet
Nancy Neill Pitts
Ruth Hoeksema Plewes
Candice Dominick Prejan
Minnie Hayes Rast
Jane Hain Ray
Mary Bourn Rhea
Martha Hebron Roemer
Elizabeth Kilpatrick Seaver
Florence Taylor Sellers
Norma Evers Sikes
Emily Finlay Smith
Carol Orr Sommers
Gayle Cardwell Spencer
Eleanor Stowe
Emma Barnard Strickler
Virginia Thompson
Anne Dupuy Trabue
Cheryl Viar Upchurch
Wilsie Edwards Vail
Susie Wilkins Walker

Ellen Murray Walker
Nina Rowe Walthall
Jean Bagley Weatherly
Katherine Byars Weitzel
Mary Collins Welch

Gamma Rho

Shirley Mertz Arthur
Charlotte Miller Bloom
Wendy Turrell Bogniard
Susan Cook Bowman
Cleo Duffield Brown
Mary Latshaw Caldwell
Mary Sowash Callahan
Emma Robertson Carmichael
Mary Waha Chester
Donna Sharp Courtney
Margaret Seib Culbertson
Harriet Krause Curtze
Barbara Elizabeth Dear
Dusty Lee Elias
Priscilla Gint Flint
Daphne Wolf Franc
Gayle Allison Gianniny
Beth Gilbert
Amy Ladd Gilman
Cordelia Nuzum Glenn
Charlene Menchey Gunter
Mary Louise Harrison
Jane Hawkins
Cathryn Augusta Hendershot
Priscilla Booth Hoag
Annabelle Broomal Horn
Lois Morse Kilgore
Martha Pardee Kitchen
Florence Sells Lord
Laura Beebe Macklin
Mary Hamilton McCullough
Janet Susan Mitchell
Felicia Moretti
Harriett Orr Nesselbush
Stefanie Ott O'Toole
Sara Wakefield Pettit
Lillian Tamplin Phillips
Mary Stone Pressel
Bessie Cecilia Preston
Cora Kraus Ransford
Barbara Wright Smaistig
Patricia Capper Stewart
Susan Coates Stoughton
Mary Miller Tamplin
Anne Gardner Tripp
Jane Parker Van Dyck
Carolyn Flint Wilson
Helen Walker Younger

Gamma Sigma

Helen-Jane Nichols Byrn
Mary Brodie Campbell
Nancy Wright Campbell
Leslie Louise Cannon
Barbara Birt Conly
Marjorie Anne Fenn
Edith Lewis Gilliland
Linda Gustafson Graham
Elizabeth Young Hunter
Marion Kotchopaw Lambert
Marion Kelly Redford
Mary Eleanor Tennant
Barbara MacArthur Wilson
Muriel McLean Wright

Gamma Tau

Elsa Simmons Allison
Mary Parker Anderson
Lila Shepard Barcome
Lorraine Weir Benidt
Patricia Burda
Jean McMillan Cook
Barbara Schmallen Dangelo
Mary Gunkelman Dawson
Mae Elizabeth Dennis
Iva McCracken Fiebrow
Lydia Leonhard Frank
Cheryl Larson Freitag
Donna Cann Grimm
Dolores Shanks Gunkelman
Carol Schoonover Hatch
Kathryn Engebretson Heckock
Adda Blakeslee Henry
Kay Michelle Kain
Genevieve Claire Kelly
Elizabeth Haggart Kissing
Amy Larson
Hedvig Sand Lefson
Patsy Bredwick Levang
Glenda Brown Lotum
Edith Skurdal Norum
Margaret Rulon Powell
Virginia Schonberg Satrom

Anna-Jane Black Schlossman
Donald MacDonald Schroeder
Lorissa Sheldon
Genevieve Grover Sprague
Betty Farnham Stalne
Mae Howe Stranahan
Corliss Miller Suttill
Patricia Cook Tenneson
Kristin Thompson
Mabell Stewart Whelan
Joan Keller Williams
Martha Ricker Winsor
Peggy Jane Zimmerman

Gamma Upsilon

Mary McDonald Eakins
Ethel Russell Hacking
Joanne Frances Hamilton
Stephanie Frost Lang
Marilyn Miller Smith

Gamma Phi

Sandra Dublin Adams
Roberta Stewart Aldridge
Vicki Lyn Andrews
Lynn Favrot Autenreith
Marion Boyd Baker
Louise Little Barbeck
Sally Temple Barnes
Sara Keasler Barnett
Kay Wall Bates
Lydia Robertson Blanch
Luo Longino Bonner
Adele Henry Booth
Mary Goodearle Branscomb
Kathleen Hill Brooks
Frances Anne Bucy
Dorothy Harris Carter
Mary Oliphant Casad
Frances Cook Cole
M. Calvert Keoun Collins
Ruth Buie Cook
Ann Lacy Crain
Elise Lepick Damp
Eloise Conger Davenport
Susanne Evans Dickson
Kara Mia Diekemper
Mary Kirksey Dodson
Janelle Truitt Dollerschell
Mary Peickert Doran
Themma King Elkins
Emily Beard Elrod
Elizabeth Ford Ely
Jo Nowell Ewing
Barbara Hoffman Fairfield
Dorothy Davis Falvey
Margaret Dalton Folsom
Sylvia Findley Fontaine-DeHaas
Anne Maureen Fraser
Sheila Peterson Grant
Kathleen Keeler Gray
Charlotte Acker Gregg
Mildred Henderson Grinstead
Clara Alexander Hill
Dianne Bowman Howbert
Barbara Cullum Jarrell
Mary Mitchell Jericho
Jane Weeks Johnston
Ammu Gunn Jones
Nancy Baillie King
Florence Minton Lake
Bonnie Toole Lee
Ann Wade Lowrey
Eleanor J. MacLay
Rosine Mailott Martin
Tina Phillips Mathes
Mary Bowles McInnis
Georgia Nolte McPherson
Ann Boyd Mockett
Leanna Nelson Moen
Theresa Doetsch Newhouse
Lucinda Humphries Oakley
Marsha Gear Oliver
Melissa Stator Ovaline
Sylvia Pace Ownes
Bonnie Jeanette Pavlovich
Betty Fitzhugh Pecora
Karen Kleinkauf Pellizzi
Nellie Harris Persons
Nancy Johnson Puckett
Mary McCorkle Rauscher
Claire McDougle Roberts
Elizabeth Amis Rodnick
Mary Martin Rogers
Sheryl Rogers
Florence Allen Roseborough
Dorothy Hector Rowland
Sharon Smith Ryan
Janet Guice Sabo

Nancy Talbot Sale
Mary MacKenzie Saxton
Belle Drye Schafer
Elizabeth Spence Sellers
Jacqueline Johnston Smith
Alice Grant Smith
Ann Rich Smith
Frances Hemphill Smitham
Nancy Jones Stewart
Mary Wynne Storrs
Alice Shryock Street
Barbara Dunn Sturdivant
Mary Turner Thomas
Catharine Fuller Walker
Rebecca Bowen Wallace
Joan Wood Ward
Jenger Hilgenfeld Waters
Ann Adams Webb
Jane Allman Wetzel
Jane Everett Whitley
Meredith Ellis Woodworth
Harriet Lang Worsham
Nancy Campbell Zivley

Gamma Chi

Anita Watson Agnew
Aubrey Babcock Allard
Pauline Tomlin Beall
Anna Stamm Beckman
Nancy Schmoie Borg
Ruth Brewer Brack
Helen Fugitt Brunner
Nancy Gordon Cox
Anne Smith Davis
Maryanna Elizabeth Dotson
Margaret Jackson DuBois
Sarah Barrow Earls
Winifred Faunce
Jill Rosenfeld Finlay
Mary Millikan Flake
Lucy Anderson Ford
Elizabeth McGowan Fore
Dorothy Dougherty Greenhill
Ann Penningroth Griffin
Betty Russell Haggerty
Susan Bowman Hand
Claire Cronin Hicks
Jana Pierce Hopkins
Doris Eason Horak
Virginia Leetch Howard
Antoinette Tanis Hubenette
Kathryn-Lee Keep
Mary Fitzgerald Koza
Dorothy Whitley Lang
Lucy Vandervier Latch
Julia Preston McAfee
Joyce Payne McDermott
Patricia Garrett McGee
Virginia Blackstone Milburn
Virginia O'Neal Mileager
Faith Sutton Miller
Nan Mitchell
Nancy Henderson O'Brien
Rosalie B. Palmer
Margaret S. Patterson
Caroline Wadden Rudy
Mildred Hayward Sargent
Marion Johnson Skubi
Shirley Norton Stetson
Eleanor Lane Styles
Virginia Levy Sykes
Beverly Alexander Tuller
Candace Hobin Turk
Evelyn Nichol Twombly
Anne Marie Veilmeyer
Linda Jean Watson
Martha Cherry Watts
Ruth Gregory Wheeler
Barbara Willmarth
Georgine Winslett
Myriam Weldie Wood
Betty Hill Woody
Marie McNeese Youngblood

Gamma Psi

Mary Timmons Austin
Barbara Denton Berlage
Jean Barnsley Bradley
June Wilcoxon Brown
Alice Orton Bruen
Carolyn Moody Burbage
Suzanne Morley Burk
Polly Havenstein Cameron
Harriet Love Chaney
Ruth Paterson Chappell
Ruth Richmond Chenault
Patricia Wright Cochran
Sally Morgan Cochrane

Elizabeth Mumma Covell
Nancy Rusk Cowdrey
Colene King Crawford
Charlotte Eisele Davis
Lynn Beveridge De Meester
Jacqueline LuAnne Eads
Evelyn Page Edmunds
A. Curry Nourse England
Claudia Hulse Fink
Joan Spears Fulford
Elizabeth DeMello Gasparre
Frances Gurney Getman
Maria Steele Gooch
Barbara Hulse Grambow
Judith Kratz Guibert
Mary Moser Hanna
Ruth Aldridge Hansen
Susanne Desimon Henry
Diane Jones Henson
Jean Dulin Heston
Carol Zoda Hurt
Jean Myers Jeschke
Lorene Ladd Jung
Barbara England Kehoe
Lois Simmonds Kinnamon
Barbara Densford Knight
Helen Simmonds Kuhns
Mary Riley Langford
Ellen Johnson Lawther
Leslie Michele Londeree
Mary Brossman Marlowe
Alison Gould Marthinsen
Cynthia Heisler Meininger
Mary-Jane Chase Miller
Dorothy Anderson Mislicky
Marguerite Norris Murphy
Patricia Pownall Nick
Patricia Piper Owen
Patricia Vita Pilg
Louise Fenton Quinn
Sarah Morris Remsberg
Judith Marshall Rogers
Rebecca Tucker Scarborough
Karen Hansen Schulze
Nancy Julia Scott
Margaret Smith Sears
Doris Dilge Seward
Rachel Scarborough Silver
Wendy Suzanne Sims
Mildred Chapin Smith
Jean Lacey Sommers
Virginia Gallier Spangle
Carolyn Kuhn Spann
Constance Cornell Stuart
Karen Depew Thagard
Frances Eppley Tobin
Carla Schultz Toomey
Mary Powell Valentino
Margaret Snouffer Vial
Susan Voorhees
Clarabelle Decker Wenzel
Janice Gail Werner
Sara Foster Williamson
Carol Cheney Williamson
Elizabeth Barnhardt Wright
Pat Patton Young

Gamma Omega

Mary Foster Abrahamson
Esther Jillson Adams
Lora Palmer Alexander
Deborah Snyder Appleton
Dorothy Collins Armstrong
Helen Cragin Austin
Patricia Wood Baer
Louise Olney Baker
Katharine Prentiss Ball
A. Jane Thorn Bassett
Lorraine Crossley Beach
Mary Davidson Berger
Betty Oestmann Binzel
Hilda Smith Bloch
Mary Buckner Bolstad
Jeanne Sanzi Bottomley
Mary Heath Brand
Janet Hartzler Braslow
Doris Mandel Brewer
Pauline E. Bridge
Elizabeth Plum Brink
Martha Merselis Brownell
Susan Kayes Butler
Kay Croxton Caine
Elsie Skoog Carey
Louise Darrow Carroll
Betty Bowman Caughey
Rebecca Galloway Clark
Marguerite Schulte Coen
Elizabeth Rudolph Consolvo

Lyda Neuman Cook
Mary Eddy Crabtree
Celia Gunturp Cram
Delta Cross
Louann Hofheins Cummings
Carole Rigby Darst
Patricia Hudson Debutts
Liane Heise Desroches
Emily Spencer Douglas
Katherine Morton Epler
Caroline Warfield Fleming
Helen Sefton Flower
Mary Nist Ford
Martha Mann Gallagher
Elizabeth Tomkinson Getz
Helen Bugas Harris
Elizabeth Heald Hawes
Nancy Ann Henceroth
Marquette Sundheim Hennessy
Charlene Trebing Herzog
Julia Sellers Irelan
Barbara Jack James
Marjorie Achen James
Ann Lewis James
Katherine Moessner Jeffrey
Ruth Darrow Jensen
Gwendolyn Juanita Johnson
Emily McCormack Johnson
Gail Whitelaw Joy
Diane Fishel Keeler
Susan Jordan Kelley
Elizabeth Horner Ketterling
Virginia Hubach King
Pauline Robbin Kirby
Margaret Stoker Kirkland
Lucy Lewis Klepper
Jane Glazer Koppenhoefler
Bess Bruce Kubek
Marica Wood Lea
Carol Bryant Lemons
Lois Hancock Linsly
Judith Jones Mahoney
Pamela Elise Martin
Pamela Watt McBride
Harriet Knapp McCauley
Nellie Hazel McClintock
Ruth Weiss Meyer
Nancy Haile Miller
Katherine Kaiser Moore
Dorothy Brown Moore
Margaret Kubek Morris
Thalia Gibbs Neunherz
Elsie Payne Nickels
Martha Craig Orouke
Jean Eberhart Overholser
Jean Ellen Palmer
Judith Joern Parsons
Charlotte Ann Perkins
Harriet Hunt Richards
Danielle Newberry Ripich
Patricia Jensen Rodger
Linda Carr Roe
Margaret Hickman Schilling
Ruthanna Warner Schweyer
Jane Fawcett Shipley
Josephine Darrow Shorney
Janice Shilcock Silcox
Marilyn Joan Simon
Doris Bennett Smith
Fanny Pease Smith
Alice Abernethy Smith
Jeanne Shaffer Speedy
Mary Fuller Steinemann
Natalie Kooker Streb
Leslie Baisch Thomas
Virginia May Trumper
Virginia King Van Beuren
Florence Carney Walker
Elizabeth Nelson Weber
Carol Ketcham West
Dorothy Darrow West
Anne Eberhart Wilson
Sandra Pfleger Wischmeyer
Irene Shenberger Wolfe
Mary Scarritt Wolfe
Annabel Pierce Zimmers

Delta Alpha

Christine Susan Adessa
Elaine Ranck Ashenfelter
Audrey Hohman Bain
Marjorie Miller Baker
Kathleen Ellen Baker
Judith Shaw Berry
Olive Osterhout Billig
Judith McFarland Body
Anne Hoke Boulter
Stacey Vanpelt Brennan

Linda Nelson Brill
Leslie Mitchell Britton
Helen Plamer Browning
Nancy Conter Campbell
Linda Huston Clement
Marjorie Curtin Corr
Helen Fowler Cowan
Kathleen Boyle Curley
Mary Burke Dailey
Kathleen Skalley Davis
M. Joyce Buchanan Davis
Margaret Embury Demange
Harriet Davis Emerson
Marjorie Gohn Felsburg
Mary Ramagano Fidler
Jean Northrup Fisher
Winifred Bischoff Gendreizig
Patricia Coffee Gesell
Margaret Schaub Greulich
Deidre Seabring Hall
Virginia Jane Hartman
Anne Elizabeth Herpel
Margaret Yotter Herpel
Marjorie Lyons Hewes
Joan Paul Hinks
Rachel Johnson
Barbara Holzka Judge
Mary Frear Keeler
Jeanne Saylor Kleinert
Alice Miller Kowatch
Margaret Conti Kuhnemund
Susan Huston Lakin
Lillian Wallace Leydic
Margery White McFarland
Gloria Knepper Lowery
Margaret Hart Mears
Estelle Negus Mebus
Lila Whoolery Mercatoris
Emma Hosmer Miller
June Daniels Mohan
Mary Ryan Moore
Anne Francis Nichols
Marilyn Cavanagh Nixon
Connie Kean Phillips
Sara Freeman Philson
Suzanne Aiken Riely
Judith Tjaden Rissing
Diane Moss Schofield
Sandra Louise Schultz
Marjorie Blank Seastone
Ruth Moore Sharp
Margaret Rouse Shull
Frances Hayward Smith
Lynne Thompson Strobe
Martha Horn Tesno
Mary Hyland Van Arsdale
Mary Brice Van Keuren
Anne Francis Wrona
Gail Koenig Yard
Dorothy Bollinger Ziegler

Delta Beta

Floy Bassett Balser
Lucia McLees Bassett

Joan Jarden Boyer
Kathleen Braun
Polly Randolph Brown
Marcia Norcross Corbino
Barbara Flentye Crouch
Doris Welles Curtis
Patricia Collins Droste
Margaret Rogers Dunlap
Nancy Upshaw Egerton
Jane Strohm Fay
Julie Garrett Fenimore
Doris Larsen Hughes
Kathleen Roberson Gabel
Anita Campbell Gilliam
Melba Davis Greenlee
Frances Randolph Gross
Mary Wilkinson Groves
Madeline Roxanna Harper
Rose Toney Hill
I. Miriam Cavins Hiltbrand
Vivian Driver Holmes
Ann Nolen Hughes
Katherine Whitmyre Johnson
Martha Dudley Keller
Keith Kiley
Sue Hancock Kitching
Jane Lindsay Koe
Dorothy Gray Kunkle
Mary Currie Link
Norma Marcus Matz
Susan Boutwell McCaughan
Charlotte Crane McCune
Elizabeth Bowler McDonald
Margery White McFarland
Audrey Hance McGlaughlin
Annie Rebman Moore
Eleanor Rathbone Nichols
Mary Peake
Linda Smith Pollok
Elizabeth Briggs Robinson
Martha O'Neal Rouhiac
Nancy Harris Sarazen
Nancy Alayea Schiebel
Sarah Dunlap Scott
Anne Cozart Serrell
Carol Meeker Shearon
Sue Powell Shore
Susan Bridgwater Smith
Jean Pippet Strick
Mary Stathers Straton
Nancy Young Tanis
Stephanie Empkie Vittum
Barbara Ellithorp Vosburgh
Nancy Akers Wallace
Karen Louise Ward
Anne Mae Ziegler
Frances Crawford Zimmerman

Delta Gamma

Mary Abbott Alles
Marilyn Hruby Anagnostopoulos
Josephine Ammondson Anderson
Kathryn Patterson Arner



Kappa adviser — EΔ chapter, Arizona State surprised adviser Anne Brown, ΓO - Wyoming with a baby shower.

Mary Smith Barthold
Isabel Maynard Bauer
Mary Haryman Bingham
Margaret Clark Bisbee
Mary Fisher Borovich
Janet Munson Burrows
Susan Tucker Cady
Marian Finch Childers
Eleanor Finch Clarkson
Janet Harris Connelly
Mary Dodge Covington
Susan Royce Crandall
Teresa Vanduzer Crane
Elizabeth Harvey Craven
Barbara Andrews Crossman
Barbara Tranter Curley
Sue Walters Darnton
Karen Luedtke Eakon
Kathleen Smith Elliott
Nancy Collins Epker
Marilyn Radford Fernley
Ruth Reynolds Gentry
Flora Wettlaufer Gleason
Barbara Cranston Granat
Henriette Scovell Gustafson
Caroline Humble Hall
Joann Dodge Harris
Nancy Wenzel Hennessy
Ernestine Cameron Herbert
Marilyn Vickers Hibbert
Mary Horne Huebner
Beverly Farris Huey
Helen-Marie Jones Jacques
Margaret Bishop Johnson
Constance Sawyer Kennicott
Ruth Gregg King
Jacquelyn Carter Kuker
Cara Keller Lambrecht
Helen Parr Lathrop
Virginia Pilcher Ludlam
Marion Green MacLean
Geraldine Johnson MacLeod
Margaret Baker Malone
Susan Thornton Marklewitz
Martha Miller Maxwell
Barbara Bedford McClellan
Judith Anderson McVitt
Maureen E. Michel
Katherine Hammerstrom Miller
Foy McClellan Minnema
Sally Hawken Moore
Virginia Franz Myers
Susan Marie Nicols
Mary Tracy Nylen
Helen Beebe Otto
Mildred D. Peterson
Karen Ballard Piro
Elizabeth Shigley Poe
Jane Lindley Pond
Jean Barnes Potter
Ruthann Hodgkins Powers
Lorraine Salot Primeau
Betty Achard Quigley
Elizabeth Wright Rathbun
Nancy King Reame
Marjorie Sickles Rhodes
Mary Roth Riordan
Viola May Roberts
Louise Lentz Roe
Barbara Stein Rogers
Jeanne Ringle Schouweiler
Sandra Fiebach Smith
Catherine Jackson Smith
Nancy Brethen Strickland
Sally Howell Swiss
Barbara Burchell Thomas
Janice Wheeler Tinker
Susan Black Turner
Anna Vedouras
Virginia Adams Wade
Janet Anderson Warrick
Susan Harrod Weaver
Ellen Pierson Werback
Patricia Borman Williams
Ruth Yerex Wilson
Jeanne Nesbitt Wise
Marian Taylor Woods
Sarah Lenore Wurzer
Marilyn Pierson Wyman
Cherril Nowlin Young
Lynn Johnson Zarembo

Delta Delta

Colleen Fitzpatrick Carmichael
Joan Copeman Copp
Susan Mary Craig
Joan Davis Dimond
Joan Mason Dougherty
Nancy Keane Gode

Cynthia Bazin Handin
Mary McCrimmon Horner
Elizabeth Tucker Jameson
Rosemary Holmes Jaros
Jane Bishop Landry
Heather Lundell Milliken
Shannon Friley Palmer
Elizabeth Drayton Petrie
Mary Bissonnet Puddington
Joanne Hewson Rees
Brigitte Schludermann
Alice Winslowsprague Simons
Linda Jager Sochasky
Laura Ferguson Stewart
Lorna Jean Teller
Katherine Longhurst Vroom
Joan Branscombe Walter
Melodie Caron Yates

Delta Epsilon

Karen Benson Alford
Helen Brown Andrews
Margaret Kirk Bell
Mary Claparois Bloor
Beverly Kay Buckley
Rosa May Seward Caler
Patricia Lynn Chilcote
Margaret Knight Coats
Catherine Louise Collins
Maria Amaral DeSouza
Barbara Liverett Draper
Marnie Loehr Drulard
Mary Rickley Eckler
Marion Rickard Fletcher
Martha Vanzandt Granger
Lois Langellier Handley
Sara Barbottle Howden
Shirley Smith Kelch
Kathy Jean Kennedy
Charlotte Greene Key
Diane Vigeant Matthews
Victoria Glenn Peirce
Joan Abendroth Pratt
Morna Ruud Robbins
Rachel Willmarth Senne
Jean Wagner Shannon
Myra Amelia Thomas
Jane Smith Tuverson
Julianne Kauffman Watson
Mary Brownlee Wattles
Janie Stokely Weinberg
Robin Wunderlich Williams
Lennie Yesner Wilson
Nancy Sitton Yeargin

Delta Zeta

Lavon Gehrike Arms
Frances Ruth Armstrong
Mary Gibbs Bissell
Mildred Groscurth Bleakney
Susan Smith Burghart
Jane Peterson Burroughs
Lee Clarke Clement
Mary Underhill Clough
Nina Frimkess Cochrane
Lyda Roark Conway
Rosamond Ritter Coons
Helen Brainerd Crouch
Paula Erickson Dille
Lucretia Doble
Charlotte Ridgeway Ellis
Barbara Jo Fellows
Helen George Gardner
Katharine Lingham Gilmore
Ruth Atkins Gorham
Freda Schmitt Greene
Nancy O'Malley Harpel
Beverly Geiger Howard
Alice Herrick Howe
Sally Markley Innes
Helen McCreary James
Dorothy Waldo Kinkade
Susan Lang Langin
Elizabeth Foster Lannox
Maxine Heberer Manewal
Ruth Harrison Matthes
Beverly Coleman McCall
Susan Kathleen McKelvy
Sally Ketring Merritt
Melinda Smith Middleton
Jane Harrison Morris
Constance Postlethwaite Murray
Susan Grannis O'Brien
Elizabeth Dennison Pearson
Helen Kirk Peterson
Patricia Bridwell Pfeiffer
Dorothy Smith Pomeroy
Karen Rechnitzer Pope
Catherine Jones Priest

Georgia Ritchey
Orlan Lewis Rodeck
Virginia Cheley Sass
Dorothy Carmine Scott
Mary Bowman Shaheen
Josephine Kurie Uptegrove
Ruth Collins Wade
Hazel Round Wagner
Eleanor Spencer Walker
Linda Susan Welty
Barbara Dutton Wright
Anna Blackford Zier

Delta Eta

Bonnie Daynes Adams
Phyllis Davies Bannon
Mary Thomas Bell
Bernice Harris Best
Frances Anderson Brown
Patricia Ridges Broyles
Beverly Gustin Campbell
Lisa Marie Cannon
Martha Keyser Casey
Mary Malmsten Chytraus
Mary Pitman Cohen
Barbara Childs Daines
Charlynn Jacobsen Dalebout
June Barton Davies
Sharon Gyl DuPont
Rhea Smurthwaite Foulger
Joan Elizabeth Garvey
Gayle Olsen Gittens
Gayle Pyke Griffith
Loretta Newton Gubler
Virginia Forrest Henry
Donna Payne Hoover
Ruth Paulsen Hyson
Pamela Farrell Keller
Evelyn Ryberg Kibbe
Dorothy Smith Martens
Anna Forrest Morgal
Marjorie Robinson Newcomb
Mary Cozzens Nicholson
Patricia Warshaw Panos
Margaret N. Patrick
Carol Ingalls Petermann
Sandra Huenergardt Peterson
Phyllis Burbridge Pingree
Ruth Candland Rawlings
Virginia Otterstrom Ray
Diane Pyke Sartain
Elizabeth Waugh Sellman
Vilate Crane Shaffer
Eva Lewis Tiernersma
Barbara Coates Turner
Carol Wheat
D. Fae Wood Wiesley

Delta Theta

Elizabeth Davis Cabell
Katherine Shaw Covell
Martha Mulford Cowan
Ruth Nopper Cox
Elizabeth Pfeiffer French
Joy Stafford Hayes
Cora Owlett Latzer
Aileen Basset Pinkerton
M. Elizabeth Miller Travis
Jeanne Speyar Wilson

Delta Iota

Rebecca Stone Arbour
Ann Wilbert Arbour
Betty Barrett Bailly
Joy Aline Bertucci
Olive Guenard Bethard
Elizabeth Gauger Breazeale
Marie Lynch Cassin
Barbara Pugsley Chase
Sarah Saunders Cockerham
Michelle Louise Coiron
Margaret Hobbs Craig
Ruth Mundinger Cvejnovich
Elizabeth Percy Dagostino
Ellen Lancaster Davis
Almena Meeks Downey
Marda Favor Eastman
Laura Shaw Edgecombe
Leolene Langford Fox
Kathleen Truxter Gaines
Pamela Ducote Guice
Eugenia Churchill Hartman
Margaret Churchill Hartman
Nancy Deal Hayes
Jezette Dorothy Hoefler
Linda Allen Hootsell
Anne Grayson Howe
Ann French Hundley
Anne Hutchison

Marion Kizer Jackson
Sherry McDowell Johnson
Janie Dolles Jones
Helen Shaw Joseph
Renza Taussig Junk
Bettie Bedford Kusch
Virginia Elizabeth Lansden
Mary Judith Lightfoot
June Bertucci Logan
Joanna Wurtele Lowman
Lyda Roberts Madden
Mary Hunter Marron
Ruth Robinson Marshall
Lucinda Ann Maston
Catherine Chance McCleskey
Sarah Eisele Merkle
Marguerite Readhimer Middendorf
Helen Bowman Moulton
Nancy Crowell Owens
Janet Mahaffey Postell
Evelyn Humphreys Quinn
Mary Curtis Reynolds
Robin Meric Riviere
Althea Irwin Russell
Nancy Lindard Smith
Martha Cook Staggs
Janet Ida Sternberg
Frances Kayser Treadway
Virginia Newman Wylly
Patricia Hargis Zingula

Delta Kappa

Susan Coppinger Barton
Dorothy Rhoads Bass
Patricia Grentner Beasley
Paula Brand
Linda Allen Cardente
Diana Ware Collins
Cynthia Jane Cross
Travis Harris Davis
Linda Marie Dunn
Patricia White Dunn
Mary Louise Greene
Ann Wilson Grozier
Irene Maria Guri
Carol Engels Harmon
Mary Tompkins Hill
Mary Siler Larson
Merrian Spearman MacIntyre
Isabel Hanson Mathews
Jean Ashdown Matthews
Ann Bouse McCrystal
Aileen Murphy Morrison
Eve Epling Murphy
Peggy Bridges Naus
Fay Gunderson Peck
Rebecca Poston
Joan Frederick Radford
Joan Baranowski Robertson
Nancy Schneider Rolfs
Marilyn Anderson Stevenson
Muriel Laub Thomson
Doris Page Turner
Betty Bacco Wakefield
Daisy Evans Wisdom
Suzanne Hardin Wuchner

Delta Lambda

Victoria Haines Arnold
Rebecca Price Boyer
Carolyn Coler Brann
Patricia Ames Brown
Amy Lou Brown
Barbara Vennard Brown
Anne Buck
Sharon Manwaring Cassidy
Deborah Johnson Danals
Kathleen Smith Danford
Anne Scherz Durket
Ann Valley Fournier
Mariane Noon Frank
Dorothy Welsh Geary
Barbara Guy Gebhart
Patricia Garg Green
Barbara Wheelock Hartloff
Patricia Danner Harvey
Marilyn Fox Hill
Carol Ann Horst
Anna Elwell Howard
Anne Bush Inman
Louise Lehman Jobs
Sandra Jean Jones
Margaret Lodder Judd
Virginia Smith Kenney
Betty Garvin Keppel
Joanne McLaughlin Kramer
Evelyn Hallerman Larson
Janice Gieryn Magill
Ellen Lewis Mallender

Dorothy E. McCoy
Maribeth McElean
Leanne Malley McGruder
Lee Ehrman McLaughlin
Shirley Cordes Merkle
Ann Gilliom Meyer
Kathleen Swank Monarchi
Margot Copeland Newsom
Nancy Parker O'Brien
Jean Kintigh Oser
Gretchen Vantassel Pabst
Margaret Parris
Garnet Barker Penny
Marianne Fallon Perkins
Rene McCune Potter
Pamela Deckert Prosch
Janet Reebel Quinlan
Janet Avey Riblet
Pamela Goggin Robinson
Melinda Mewborn Rupp
Janice Newell Salsberry
Marilyn Miller Schantz
Carolyn Woodford Schmidt
Jean Lee Schmidt
Dellarose Brooks Sicksels
Judith Garrels Smith
Margaret Ruchhoff Solier
Suzanne Ballantyne Sommer
Nancy Kilburn Soukup
Caryl Anda Stecher
Linda Woods Susong
Mary Graff Talbot
Janet Rich Tallberg
Karen Kirchherr Teegarden
Elaine Groff Temming
Candace Candella Tesner
Joan Smith Thiele
Sally Hitz Volkert
Mardee Dinerman Wachs
Kate Emmert Wespiser
Carol Rankin Whaley
Ruthanna Rudolph Wilkinson
Marilyn Stillwell Woslait
Sharon Louise Yontz

Delta Mu

Barbara Atwood Ashford
Barbara Jackson Brillhart
Edythe Silz Buono
Nan Robertson Cartwright
Crisanne Mary Colgan
Marilyn Shaughnessy Davis
Rebecca Blosser Desmarais
Dorothy Spalding Fortman
Beverly Conrad Hartman
Mildred Davis Helyer
Claire Knowlton Hine
Nan Landsman Kaminsky
Suzanne Duffy Kuratek
Barbara Nelson Mach
Alice Trcka Marsan
Beatrice Semler Mastracchio
Susan Webber McGrath
Jean Parsons Mills
Coral Prince Onopa
Lynn Louise Pantalena
Mary Jarmom Pierpont
Gwen Lee Platt
Norma Johnson Salmi
Ailyn Peterson Schiavone
Marianne Tiemann Sellers
Linda Marie Sinapi
Jean Terani Smith
Catherine Warner Zucco

Delta Nu

Victoria Sikora Andes
Susan Elaine Bascom
Bonnylyn Lucille Beaulieu
Rosann Marie Catalano
Margaret Galy Clements
Constance Marie Crowley
Deborah Rhoades Fischer
Alice O'Connor Gorman
Rosalind Doerr Gray
Grace Feener Holmes
Wilma Winberg Johnson
Barbara Bowman Lewis
Sylvia Shaw Marble
Brenda Spratt Oldak
Pamela Karen Russell
Catherine Leslie Ryan
Maureen Leach Salerno
Marjorie Merrill Schwanhauser
Donna Whittier Smith
Helen Clare Sterrett
Meredith Mawbey Takala
Gail Brigham Tiberli
Susan Barnes Tice

Lael Powers Von Holt
Janice Persson Williams
Elaine Ann Zajchowski

Delta Xi

Laura Ethel Arnold
Gloria Caquatto Bannister
Patricia Anne Bonner
Evangeline Hadjis Brown
Ruth Beall Byers
Gloria Cofsky Casey
Mary Murphy Coulter
Genevieve Webster Davidson
Anita Buerger Dawson
Sibyl Godfrey Geiger
Mary Parkinson Gourlay
La Hammond Helser
Jane Watkins Hitchins
Jane Ramsey Kiasmeier
Eleanor Campbell Mollenauer
Gean Baber Monroe
Betty Byers Morgan
Alice Gealy Morigi
Helen Griffiths Orrt
Cora Gaskill Pitcairn
Mary Forman Rice
Irene Ryan
Lois Friskhorn Sapp
Charlotte Wardale Schoen
Florence Sherwood
Sarah Hulick Shriver
Charlotte Munroe Shuman
Katherine Munroe Shuman
Rebecca McMahon Stiles
Lois White Tarbox
Susan Gordon Weinberger

Delta Omicron

Elizor Gaylord Albrecht
Joan Urenn Axel
Jeanne Woodard Bellish
Jane Carol Boling
Geraldine Williamson Cramblit
Anne McConnell Farr
Susan Anne Goulding
Jane Graff
Morley G. Hegstrom
Nancy Nix Kennedy
Helen Anderson Kirk
Cynthia Brant Larson
Barbara Thurlow MacDonald
Karyl Yates Myers
Jean Zamastil Navratil
Nita Robison Schotman
Colleen Wood Shaw
Mary Runsvold Sissel
Marge Bergstrand Smith
Linda Lott Smith
Margaret Chaffee Strothman
Miriam Robison Tredway
Kathie Yeutler Walsh

Delta Pi

Beverly Braun Alexander
Virginia Latting Bayless
Carol Morris Bennett
Sharon Jones Coffman
Priscilla Carter Cotton
Jane McKinney Cottrell
June Arnold Egan
Margaret Campbell Harris
Mary Matson Holmes
Elizabeth Hinderliter Hughes
Lynn Davis Jackson
Judy Culp James
Stephanie Gunther Jenkins
Mary Smith Marlen
Patricia Kohn Martin
Jan Butler McNatt
Karen Keplinger Mildren
Ann Larkin Morris
Martha Stiles Newman
Virginia Knotts Price
Julie Flint Pringle
Nancy Atwater Reese
Jean Jarmom Roberts
Edna Insch Sesow
Sabra Smith Tate
Elizabeth Sempie Taylor
Leslie Hendrickson Wells
Mary Sample Whitaker
Lanita Hudson Whitaker

Delta Rho

Helen Alford Atkinson
Oliver Clower Beach
Bonnie Markle Broxson
Charlotte Drewe Clark
Pat McInnis Cooper
Brooke Hamilton Cressall
Anne Gibson Eatherly

Frances Hamilton Faust
Margaret Spiars Fisher
Martha Dalrymple Guffey
Ann Treadway Henry
Carolyn Horrell Heppel
Lita Wilson Howard
Shirley Sneed Keith
Sandra Lominick Lackey
Laura Lantrip Lovelace
Suzanne Moffitt McDonald
Amy Permenter McMahan
Martha Delgadillo Morris
Constance Cummings Nobles
Halterine Permenter Odom
Aida Smith Pearson
Carolyn Ferguson Pryor
Nancy Ferguson Rasco
Sally Greenlee Reid
Valerie Hayward Selman
Robley Evans Shirey
Betty Weiss Smith
Theresa Grimes Streibich
Linda Kolwyck Tabor
Eleanor Allen Thompson
Virginia Seal Wagner
Gail Herring Williamson
Nancy Elaine Woodbury

Delta Sigma
Judy Roberts Aadland
Ruth Price Avery
Judith Holdridge Barnett
Catharine Cook Barry
Colleen Blanchard Bicket
Barbara Peterson Blanchard
Pamela Pearce Bobier
Sally Robertson Brewer
Rosalee Moravec Bridge
Heidi Elaine Bussman
Sharon Smith Butler
Alexis Carroll
Charlotte Kathleen Denham
Susan Kidd Diacon
Carol Killian Drummond
Karen Thomason Dugger
Susan Pitts Dumont
Elizabeth Rixleben Fisher
Judith Patton Forney
Jo Ann Gajda
Marlene Patton Gillette
Susan Quade Gray
Gretchen LeMaster Hatley
Georgianna Drummond Hendrickson
Billie Hodge Hughes
Nola Carter Humes
Mary Carter Johnson
Carolyn Conway Kane
Barbara Brown Kimbrough
Tina Jane Love
Jane Scott McMurtry
Joan Brown Metz
Joanne Griffin Millican
Mildred Robinson Millsbaugh
Mary Ash Rixey
Janet Aboussie Rosell
Christine Kelamis Santee
Lynn Schwartz
Mary Holder Simpson
Joanna Trimble Smith
Kathy Jenkins South
Sheila Alexander Stanley
Emily Horton Stratton
Barbara Espy Thornton
Sarah Polk Underhill
Patricia Ann Van Antwerp
Mary Dunn Watson
Leslie Ann Woolley
Carol Roberson Wright
Jane Mcaskill Yates

Delta Tau
Joan Kesner Ackerman
Lynn Elizabeth Allen
Bonnie McMahan Armour
Cornelia Goodwin Baer
Mary Morey Baillie
Carole Horstmann Beswick
Laurie Fraser Booth
Sue Freeman Braun
Mary Preston Chambers
Marilyn Richardson Chandler
Cathleen Elizabeth Collins
Mary Staunton Cox
Diane Swanson Cuccia
Lois Stone Erburu
Carole Groat Frazier
Kathleen Ellsworth Grandi
Jana Oliphant Hackett
Bita Harris Hilton
Diantha Carey Jayred

Jean Smutz Jefferson
Kathleen Langenbeck Kellogg
Irene Lynch Kennedy
Jan Sunofsky Kern
Suzanne Lalonde King
Dale Fletcher Lingenfelder
Janet Jespersen Lorenzini
Marsha Bescos Payne
Leslie Baldwin Petrosky
Denise Marie Pickering
Elizabeth Hawkins Pickett
Marlene Egerer Pomeroy
Priscilla Barker Ponterfract
Priscilla Partridge Rankin
Beverly Matlaf Reordan
Penelope Meier Sandberg
Maurine Crodgy Schauwecker
Mary McCormick Scheidt
Mary Clary Seixas
Kay Burnett Sinovic
Patricia Sheldon Sullivan
Karol Louise Wahlberg
Barbara Stone Walker
Judith Ames Wilson
Sarah Shaffer Wood

Delta Upsilon
Delores Branan Anderson
Elsie Hollingsworth Barringer
Anne West Barron
Kevin Anderson Baxley
Frances Snapp Bowns
Lettie Jensen Brown
Martha Collins Clyatt
Brennan Margaret Dougherty
Elise Feimster Fay
Lynda Stuckey Franklin
Shirley Maffett George
Mary Young Hines
Karen Papy Horne
Margaret Mulford Hover
Sandra Wise Leroux
Barbara Reed Marnock
Margaret Bowden Moore
Susan Frazier Newton
Catherine Richardson Noble
Karen Stevens Pinkney
Kathryn Ginn Priddgen
Ann Schreppe Schertfius
Alice Sheats
Mary Humphrey Shippey
Mary Alexander Smitherman
Judy Ford Stokes
Marguerite Thomas Sullivan
Halley Boatwright Townsend
Janet Gore Turman
Evelyn King Vereen
Wanda Vogt Warren
Jean Hess Wells
Marjorie Hardy Wells
Mildred Huie Wilcox
Wendie Young Wood
Betty Jinks Woodruff
Dorothy Howard Young

Delta Phi
Sheri Lyn Becker
Juanita Sheats Beidler
Barbara Darkes Curran
Lynn Struggles Dunham
Cynthia Johnson Floria
Bette Eck Ganter
Stephanie Downs Hughes
Mary Louise Kupfer
Jean Lampert Lewis
Helen Hayden Nelson
Ann Sundberg Purcell
Katherine Jean Scholberg
Pamela Duffett Snyder
Eleanor Jean Welsh
Christina Klockner West
Jocelyn Worthen Whiting
Nancy Bimmerman Whitten
Mary Lee Withington

Delta Chi
Pamela Moore Bondellie
Susan Puterbaugh Clayholt
Helene Flory Cook
Sylvia Swanson Eaton
Jean Roy Elworthy
Stephanie Finlay Farris
Marilyn Medland Fitzmyers
Barbara Gryson Frantz
Normala Tostenson Greiner
Elizabeth Bartle Greulich
Merrilee Will Harrik
Patricia Engerud Herrmann
Carol Larson Kabat
Alice Westfall Little

Patty Einfalt O'Neal
Diane Sullivan Reynolds
Inadell Strohmaier Rossmann
Carole Spotswood Russell
Margaret Carter Schlosser
Janet Miland Smedley
Geraldine Stevens Stewart
Geraldine Rose Surber
Barbara Rico Wishart

Delta Psi
Martha Moser Anderson
Sally White Andrews
Doris Ann Barr
Martha Molen Bell
Virginia Towns Berry
Susan Lang Davis
Clara Edwards Davis
Sally Peeler Dick
Celina Roberts Engle
Mary Osborne Fernandez
Kathryn Cordell Flechtner
Carolyn Howard Griffin
Beatrice Freeman Grimes
Sara Cordell Harrington
Virginia Gibbs Hays
Celeesa Barry Hodges
Anne Birkman Hubbard
Janet Miller Jackson
Gulid Dell Kassahn
Betsy Walker Neinst
Cynthia Willoughby O'Brien
Jane Hampton Pillsbury
Catherine Spotts Porter
Cathryn Vernon Price
Mary Mitchell Pritchard
Carol Clark Reed
Mary Behrends Reeves
Judith Foster Reid
Carol Rivers Rhode
Donna Fitzpatrick Roberts
Diana Harbert Ryan
Georgeann Davis Scott
Patricia Hanson Seheult
Janelle Ohlenbusch Shaud
Mary Barnard Snure
Rita Downing Stinson
Jane Howe Szalkowski
Jan Smith Taylor
Ruby Weathered Thompson
Cheryl Allen Threlkeld
Catherine Hunsucker Tuggle
Nancy Hicks Walker
Judy Chase Webb
Alice Irelan Whittington
Nancy Langley Wilson
Suzanne Wood
Eleanor Forgey Worsham
Edna Williams Yarborough

Delta Omega
Marian Dauphin Baldwin
Carol Johnson Bettencourt
Dorothy Hinch Bracamonte
Anne Seligman Bryon
Cathleen Carter Burden
Janet Elaine Duke
Diana Escala
Karen Goodall Fernsten
Ann Lane Gideon
Judith McKnight Gill
Sandra Kazanjian Gostanian
Dorothy Long Granger
Sharon Welch Holzknecht
Janet Towne Kaplan
Sandra Holmes Kattelman
Debra Jean Kazanjian
Jean Shaw Kiggins
Nancy Kitchen
Shirley McCoy Logan
Virginia Minor Nutter
Marjorie Hook Pearson
Kay Hansen Pucheu
Elva Daa Say
Patricia Rogers Stark
Michele Morine Ware
Anna Trane Wattenbarger
Patricia Casey Way

Epsilon Alpha
Imma Lasley Alexander
Nancy Lea Bauerle
Carol Swift Bentley
Patricia Dean Boswell
Joan Newkirk Butler
Martha Phelps Campbell
Metta Burney Collier
Nancy Stowers Cooper
Joy Trentman Fitzsimons
Sarah Frances Fowler

Susan Sivals Garvey
Mary Walsh Henderson
Carol Scarborough Hodges
Barbara McCarron Jones
Barbara Sanders Kazen
Carol Norris Maddux
Sandra Stokes McGowan
Linda Lobingier Mobley
Cindy Turner Murr
Ann Bolton Nayfa
Anne Manning Newell
Cathy Elliott Pate
Kathryn Kovarik Petersen
Sue Rowan Pittman
Laura Murphy Puntch
Rebecca Elaine Reeder
Ann Louise Rhodes
Michelle Lynd Rowe
Diane McMurray Scaling
Frances Kimbriel Secrest
Laura Frances Smith
Georgia Kay Troughaugh
Penelope Atwood Wadkins
Helen Warren
Ruby Roos Whittenburg

Epsilon Beta
Dianne Dickpeddie Boyd
Martha Waugh Brownlee
Mary Eggleston Cairns
Laurel Graf Crisman
Norma Pickering Deter
Virginia Frazier Eveland
Sherry Diane Holliman
Susan Elizabeth Ingerick
Melinda Cipra James
Mary Ann May
Leslie Susan McLean
Barbara Ford Miller
Amanda Robertson Ross
Barbara Helm Schreiber
Marybeth Merriman Sotos
Suzanne Marie Tenneson

Epsilon Gamma
Barbara Stephens Adams
Loy Marie Barbre
Judith Williams Callender
Laura Boland Capezza
Carol Blankenship Cramer
Kathryn Jones Doster
Nancy Grubb Hines
Frances Tobin Hopper
Barbara Blue Jones
Mary Horney Miller
Nancy Jane Nyrop
Ione Sheppard O'Hara
Beverly Holland Pritchard
Sheri Connor Sindel
Linda Pearl Smith
Patricia Herman Surles
Fabian Griffin Thornhill
Elizabeth Bivens Weaver

Epsilon Delta
Betty June Bachman
Bickley Bayer Crabb
Anne Cecil Cullinane
Anne Tessmer Dobbs
Cheryl Brady Lundberg
Lois Effron Martori
Georgia Wahlborg McCreary
Edith Ortstadt Nissen
Sue Cornwell Ryan
Katherine Krebs Swartz
Diane Jurkovic Wilkins

Epsilon Epsilon
Barbara Cole Adams
Marjorie Chisholm Batcheller
Judith Bowman Becker
Margie Ellen Blum
Luna Elizabeth Daffin
Terry Connolly Davis
Margaret Melcher Doshier
Ann Evans Edwards
Sarah Hall Elliott
Susan Horne Ewart
Laurie Lee Humphries
Gail Patricia Jemerson
Nancy Radford Kokko
Patricia Ann Majewski
Ellen Lorraine Marks
Elizabeth Rasch Morehouse
Mary Averitt Ogden
Marianna Reynolds Patterson
Joanne White Putnam
Susan McCain Seraphine
Linda Ann Vaden

Epsilon Zeta
Deborah Andrus

Mary Kathleen Bauer
Valerie Blatt Blake
Gabrielle Michelle Boise
Shearer Anderson Collins
Lilli Johnston Copp
Diane Amelia DeGarmo
Sally Sparks Edwards
Ann Robinson Elliott
Frances Ball Ethridge
Diane Friedly Friendly
Susannah Erck Howard
Cecilia Trzeciak Keefer
Trischa Franklin Landsdale
Virginia Guenther Lippincott
Margaret Butler Neubauer
Martha Bitting O'Connor
Melissa Leigh Owens
Lillian Amost Quackenbush
Joanne Bucc Rock
Enid Hennessy Schneider
Margaret Ellett Sheffield
Linda Singleton
Carole Clark Smith
Susan Rebecca Suggs
Nancy Harris Thomas
Joan Lewis Varner
Barbara Lynn Woody

Epsilon Eta
Mary Rollins Cannon
Laura Yling Chapman
Judy King Elder
Mary Anne Hall
Susan Reed Hene
Deborah Sibley Hopkins
Jeri Fritz Laufenberg
Virginia Parker McPheeters
Jane Creswell Nail
Laura Young Palmer
Elizabeth Stigler Pearce
Natalie Cordill Peeler
Belinda Aman Pope
Rebecca Lee Rawls
Donna Pearce Scorey



Susan Tucker Scurlough
Ramona McDonald Speicher
Alice Pilkenton Ward

Epsilon Theta
Linda Bearden Connolly
Margaret Williams Ratliff
Mary Ellen White

Epsilon Iota
Colleen Sue Aylward
Suzanne Wigle Gerber
Joan Elizabeth Kruger
Molly Prudence Mitchell
Judith Harris Phaneuf
Susan Millicent Rowe
Kathleen Scroule Snow
Lynda Kay Truesdell

Epsilon Kappa
Moiria Reagan Armstrong
Jody Stonestreet Carpenter
Paula Roane Christie
Teresa Boykin Harrison
Marsha Mottel Hornsby
Jean Huston Johnston
Julia Allen Yazel

Epsilon Lambda
Patricia Kane Chester
Suzanne Fox Douglas
Lynne Greek Fain
Jean Calloway Greek
Caroline Mary Hibbs
Jamie Lou Holcomb
Alicia Ray Oliver
Barbara Jean Robertson
Mary Thomson Verona
Barbara Tolmie Wenner
Elizabeth Cohn Woods

Epsilon Mu
Heidi Lee Carter
Camilla Elise Davis

Kenyon Fairry
Sarah Edna Gilchrist
Frances Miller Gilliam
Roscia Gwendolyn Hawkins
Margaret Macauley Jordan
Jan Ellen Matthews
Judy Bryson Patterson
Sara Cromer Reace
H. Gail Sansbury
Joy Shuler Smith

Epsilon Nu
Patricia Lou Bevil
Evelyn Hope Byrd
Patricia McIntire Early
Mary Esther Stamp
Nancy Wells Wells Smith

Epsilon Xi
Brynn Miller Kelly
Pamela Ann Maass
Pamela Ann Mills
Linda Wells Perret
Ellen Hirsch Retting

Epsilon Pi
Mary Kimberly Braun
Mary Andrea Webster

Epsilon Rho
Ellenor Ann Clyde
Carol Lynn McCurry

Epsilon Sigma
Joann Barton Vaughan

Epsilon Upsilon
Dorothy Walton Alcorn
Marilyn Miller Barnard
Ann Dandy Biggs
Marjorie Adams Blaylock
Edith Gorman Bond
Laverne Sullivan Brewster
Nancy Calhoun Brock
Karen Edwards Brosseau
Virginia Howell Burden

Sheryl Bowden Caldwell
J. Ann Davis Christian
Alva Slocum Cole
Ellen Bostick Deaver
Deborah Jane Ethridge
Barbara Riley Fugate
Suzanne Fuqua
Elen Jones Gilpin
Jim Speck Grandstaff
Dorothy Berry Hamilton
Lucille Carson Harrell
Martha Gooch Hendrick
Iris Neill Hicks
Vernelle Burnett Jenkins
Jan Luther Johnson
Melinda Castor Kuehn
Virginia Witte Loudon
Joyce Copeland Mansfield
Bettie Goodwin Moffett
Susan Elizabeth Nash
Gretta Youngblood Parks
Frances Duke Pierce
Frances Blair Pyle
Rebekah Webb Richards
Patricia McGinty Richter
Betty McCorm Shropshire
Jamey Boazman Siefert
Carmela Marschal Smith
Peggie Eldridge Story
Helen Stone Stothart
Judith Baker Stradinger
Shirley Myers Strasburger
Johnnie Cannon Sturcken
Cherrie Darden Watson
Jana McFarland White
Gail Grabow Wimpee
Susan King Wolcott

Epsilon Phi
Maureen P. Pitsurakidis

LOYALTY FUND GIFTS

In Honor Of

Mrs. Richard C. Barbee
Haise Smith Barnes
Mrs. Frank H. Bassett III
Mrs. Polly Beall
Angie Beeson
Sarah Beeson
Eleanor Bement
Mrs. E. Fraser Bishop
Barbara Roane Bleil
Mrs. Edith Bond
Naomi Devine Bonner
Mary Bush Chesnut
Edith Reese Crabtree
Mrs. Crane, housemother, Delta
Tau
Mrs. Patricia R. Cranford
Dorothy Richardson Crossman

Six Darrow sisters
Mrs. Burton F. Jarr
Harriett Demmay, housemother,
Delta Iota
Mrs. Douglas B. Diamond, Jr.
Rebecca Jane Dimon
Jean Elin
Elizabeth Trimble Farthing
Agnes Favrot
Ann Lutz Ford
Jean Freeman
Frances Hope Galliher
Ruth Eyrich Glazer
Sally Grammer
Sarah Jane Moseley Greubel
Spence Underwood Griffith
George M. Grover

Mrs. Beverly Hardin
Nancy McDonald Henry
Marilyn Mayes Hicks
Nancy Hotchkiss
Miss Beth Hughson
Alta Martin Humphrey
"Froggy" Igoe
Mrs. Jean Jenkins
Mrs. Juanita Reynolds Jordan
Patty Glover Knupp
Lydia Voris Kolbe
Ethel Hayden LaMar
Mrs. George E. Lau
Diane Samuel Livesay
Miriam Austin Locke
Jane Manning
Barbara Marko

Alice Wheaton Martin
Mrs. Charles H. McCollum III
Melissa McCrea
Ruth Branning Molloy
Carol Nichols
Nancy Kelley Oliphint
Mary Polk Overstreet
Mrs. Joseph Page
Ms. Jane Pauley
Elizabeth Harna Penix
Mary Anne Price
Kristin Ralpal
Ellen Tracy Roberts
Gwen Spaid
Catherine Anne Steely
Dr. Elizabeth Marshall Swan
Susan Lodise Sweeting

Kim Hyde Thompson
Mrs. Martin Towler
Myrtle Miller Upshaw
Brenda Walton
Nancy Lawton Weber
Jean Hess Wells
Belle Wenz
Julie Westby
Fred C. White
Nancy L. White
Ruth G. Williamson
Anne Lewis Wilson
Patricia Wyatt

In Memory Of

Harriet Smith Ackerson
Marie Hedges Adams
K. Elizabeth Bartee Adkins
Helen Hollowell Aldridge
Gertrude Staple Allen
W. R. Allen
Elizabeth Bowen Anderson
Judge and Mrs. Edward H.
Andrews
Ruth Richards Anthony
Annabelle Wayland Armstrong
Louise Gentry Atkins
Frances Lowden Atwood
Helen Kuehn Baillie
Alma Baker
Edith Matthews Barrett
Mrs. Eugene Barrett
Nancy Brahm Baskin
Lena Adams Beck
H. Gardner Beers
Katherine Belser
Ruth Hilton Bennett
Janet Schmitz Bergquist
Patty LeBus Berryman
Dr. and Mrs. J. A. Bexell
Jeannette Clark Birchard
Ricky Birkes
Martha Ripperdon Blessing
Priscilla Fairfield Bok
John E. Boland
Charlotte Smart Bower
Robert Bowers
Dorothy Anderson Bowler
Margaret Jewell Bradford
Martha Andres Bradford
Agnes Brady
Janet Mary Savage Braude
Bernice Havens Brayton
Lucile Scott Brayton
Mildred Colby Brillhart
Adele Kline Brink
Elizabeth Murphy Buck
Mary McNally Bundy
Howard M. Bunker
Anita Burns
Catherine Stahlmann Butts
Roxie Smith Campbell
Inez Richardson Canan
Jane Conger Cardwell
Mary Howe Carpenter
Margret Carroll
Edward Cassier
Susan Hess Chamness
Judge Harry Chamberlin
Marjorie Roberts Champine
Elsa Ruyi Clark
Helen Vinal Clarke
Doris Halstead Clayton
Edna Dustan Coates
Paul Coffee
Elsa Haag Colter
Sally Colville
Dessa Lazick Conway

Joan Ann Copeman Copp
Carol Kemel Coppers
George Coughlin
Martha Louise Kindel Craven
Edith Culver Cross
Jeanne Block Culliane
Kathryn Budd Curtis
Vivian Watkins Darlington
Margaret Paddock Davenport
Anne Hardy Davis
Ruth Powers Davis
Ruth Cawl Dewees
Louise Diercks
Pearl Dinan
Marjorie Cogswell Donaca
Mary Ireland Graves Dougherty
Mary Ann Power Douglas
Patricia Jane Flynn Dunk
Helen Murphy Eastman
Mildred Buck Ebersole
Eugene E. Edelen
Doris Manuel Elkin
Mary Bixler Enck
Margaret Pemberton Endicott
Eleanor Loudon Engerud
Georgina Sellar Erck
Marjorie Smith Faeth
Elizabeth Finnegan Fain
Myrtle E. Falk
Ava Ellen Powers Fisher
Dr. Maurice M. Fliess
Jean Ford
Helen Friedly
Mildred Emmons Conger Fuller
Marie Gaydosh
Jeannette Lynch Gaynor
Emma Jane Garbade Gehr
Miriam Ridgeway Genung
Sally Lewis Gerlinger
Mary German
Barbara Feltus Gibbs
June H. Gordon
Josephine B. Gorman
Isabel Culver Gregory
Mary Berry Gregg
Mrs. Albert Grogan
Ruth Fieberger Gulick
Violet Eugenia Johannesen Gustin
Mary Janice Johnson Haase
Aouda Blaine Smith Haber
Stuart S. Hadley
Mrs. Judd P. Hall
Ina Robbins Rebman Hamilton
Ruth Ferguson Harr
Col. and Mrs. Tom Hastey, Sr.
Tom Hastey, Jr.
Elizabeth Steinley Heck
Anne Elizabeth Heffron
Pansy Bell Helm
Barbara Heterick
Alice Noodler Hickok
Dorothea Higgins
Helen Williams Hill

Sandra Lynn Hirsig
Alice Wheeler Hirt
Reba Camp Hodge
Beryl Showers Holland
Barber-Nell Thomas Hoover
Susan Spruill Hornstein
Alice Watts Hostetter
Priscilla Boyd Hovde
Helen Knight Iredell
Milford Don Isaacson
Dorothy Rice James
Elizabeth Hynd Jobs
Barbara Sue Johnson
Elsa Lee Johnson
Rose Singleton Johnson
Mrs. S. B. Johnson
Maude Morgan Jones
Janet MacArthur Judson
Joyce Kappes
Kathryn M. Kennedy
Mary Lou Kennedy
Carol Campbell Kincaid
Charlotte Winter King
Jimmie Harrison King
Patty Pugsley King
Eleanor Chesnut Kisthardt
Anita Perrin Knepper
Lillian Boutelle Knowlton
Mrs. and Mrs. Robert J. Koch
Charlotte Sanford Koontz
Frances Porter Laitner
George Landsman
Elizabeth Mount Walker Lansden
Gwendolyn MacLean Larson
Helen Parr Lathrop
Aldine Sears Laves
Mabel Cowell Leeds
Louise McCollum Lehman
Edith Warren Loomis
Margaret Davis Loomis
Anna Reinhart Loudon
Sadyebeth Heath Lowitz
Wilfreda Heald Lytle
Marie Bryden Macnaughtan
George B. Maier
Lena O. Warner Mason
Paul Manning
Ella Olson Mathany
Mrs. Violet Matthews
Frances Ball Mauck
Norine Weddle Maupin
Jessie Bosshard Maurer
Mildred Wells McCabe
Betty Ellen Shire McCafferty
Grace Darden McFarlin
Rose McGill
Shelia McGuire
Mrs. and Mrs. W. L. McKee
Margaret Louise Chamberlin
McKenzie
Mollie Cruikshank Meinzer
Mary Anne Nedrud Mercer
Boopie Johnson Mewhinney

Emy Lou Lonabaugh Millar
Ruth Burton Miller
Lillian Shaw Miracle
Roman G. Mislicky
Gloria Weichbrodt Moninger
Crete Stewart Montgomery
Dr. Richard Norton
Frances Carolyn Morris
Jane Morrison
Nancy Moses
Eleanor Gill Munhall
Cecile Shreve Munn
Grace Wood Munschauer
Louise Root Neal
Louise Landers Neff
Susie Cather Nichols
Susan Scollard Nicolai
Kim Ellyn Noffsinger
Linda Hardy Norton
Marcella Marshall Palmer
Rita Parker, M.D.
Rosalie Geer Parker
Frank B. Parrish
Sally Arnold Patmont
Emily Marr Patterson
Mary Kay Romine Patterson
Elizabeth Hawes Percy
Richard H. Peters
Richard Waddell Peters
Evelyn Williams Peyton
Betty Ann Humphrey Pierce
Clara O. Pierce
Mrs. and Mrs. John B. Pope
Edna Brown Powers
Gloria Wasmuth Powers
Thomas Z. Pressel
Emily Holloway Pribble
Mr. and Mrs. Rick Quinn
Eugenia Brandt Quirk
Lottie Andrews Rapp
Naomi Bradley Reed
Lois Teague Reeder
Doris Brace Reichart
Mary McPhetridge Reilly
Dorina Jean Mahoney Remaklus
Charles Weeborn Richards
Mildred Faxon Richardson
Myrna Wilson Richardson
Sylvia Marie Riner
Patti D. Risser
Barbara Lee Skinner Robie
Helen Estelle Robinson
Mildred N. Rock
Laurann Wells Rogers
Sarah Harris Rowe
Mae East Saunders
Sarah Marlatt Scholl
Jean Clancy Schroer
Joyce Weaver Schuett
Mrs. Scott
Stella Scott
Suzanne Chase Scullin
Ruth Kadel Seacrest

George Seaton
Mary Boughton Seeley
Martin Elwyn Shields
Martha Rogers Shuman
Corla Louise Skillman
Mrs. Grace Slaughter
Nancy Dall Smith
Wilhelm Sprague
Rebecca Spindler
Claudia Stannard
Anne Easley Stebbins
Cecily Wade Steketee
Betty Ann Biddle Stewart
Margaret Jean Wright Stewart
Fred D. Stone
Isabel Bradley Streeter
Patricia Paulos Strike
Annah Bell Sheldon Sturtevant
Eleanor Hughes Swift
Phebe Bibb Thomas
Virginia Klapp Tousey
Thelma Van Norden
Marion Weiss Vester
Florine Pinson Vickers
Alfreda Carney Vieweg
Jelka Vrbanc
Sandra Diane Wallace
Catherine McKay Walley
Lt. Donald F. Ware
Helen Jacquin Waters
Kathryn Robertson Watts
Joyce Weaver
Agnes Sweeney Wegner
Mrs. John Weir
Grace Frawley Welsh
Josephine Null Welch
Col. Lamar A. Welch
Lois Webster Welch
Fay Teel Wells
Jayne Weathers Wentz
Pressley E. Werlein, Jr.
Martha Lowenhaupt Wert
Ellen Brooks West
Juliette Perrin Weston
Mary Markoff Wheatley
Rosanna Williams Wheaton
Elizabeth B. Whitlock
Mace V. Whitney
Joy Wieland
Cindy Dykes Wilkins
Mary E. Williams
Barbara Puffer Willis
Dorothy Wilson
Linda Murdock Wilson
Grace Wood
Beatrice Woodman
Ann Barbeck Woods
Willa Mae Robinson Wright
Elizabeth Crozier Young

phi · lan'thro · py

Greek: philanthrōpia - loving mankind

Providing "good will toward one's fellow-men" is very much a part of Kappa life. Active chapters express their philanthropic feelings through a variety of projects: from having parties and treats for underprivileged or handicapped children and serenades and visits to special homes through hair-styling for ladies in a home for the elderly and "adopt-a-pet" program for the humane society.

At **Texas Christian**, the pledge classes of Epsilon Alpha and Sigma Alpha Epsilon Fraternity visited the children at St. Theresa's Home weekly. The home is a state licensed residential treatment center for emotionally disturbed orphans ages two through 13. It is a place where treatment, love and a chance for a normal life are offered the children. Strong bonds were easily formed between the children and their Kappa and S.A.E. visitors, as they learned to skate, play ball or just have a piggyback ride. "All the children had so much affection to share, and their only wish was for your attention." Their final visit was a Christmas party with gifts for the children. It was then they could see "that giving of our time and love are still the *greatest* gifts of all!"



Epsilon Alphas can see "giving of our time and love are still the greatest gifts of all."

The administration at **DePauw** has recognized its students who participated in Central American Winter Term Mission Projects sponsored by the University Chaplain during January 1977, 1978 and 1979. These students spent the three winter term sessions building five churches, a school, a school teacher's apartment, and a medical clinic. They also provided health and dental care for 15,000 children and adults in Central America. Several Iota Chapter Kappas were part of the

1. good will toward one's fellowmen, esp. as expressed through active efforts to promote human welfare,

2. an act of deliberative generosity, a contribution made in a spirit of humanitarianism.

student volunteer service program which offers numerous opportunities to work in a tangible, significant way toward the welfare of others. Those recognized from Iota are: Sara Stanley, Mary Margaret Joyce, Najmeh Sadri, Laura Busch, Saralee Schacht, Elizabeth Greene, and Jane Marshall.

The highlight of Epsilon Epsilon's (**Emory**) philanthropy endeavors is the Pen Pal Program with the children of the Davison School, who are between the ages of five and 17 and are at the school because of hearing and speech difficulties. Thirty of the children have Kappa actives writing to them, baking, and basically offering their love and attention. This program has brought great pleasure to the Kappas, who have commented: "... all people need someone who cares for them. It's good for them to have someone

who is an older friend as a guiding force. And for me, it's wonderful to have someone who really needs your friendship." "They appreciate every little thing that we do for them so much. It makes you think how lucky we are to have what we have and to appreciate it more." "... he has the mind of a two-year-old and cannot speak yet he always hugs me." "I have just learned how to understand and deal with less fortunate children." "... it is 100% better than just giving money to a philanthropy." "Giving time and caring is so much more meaningful." "It is wonderful to have your philanthropy become alive and meaningful. Now I feel I can give with a true spirit because philanthropy is not another charity project but it is children and teachers who really need our help and support."

It is loving mankind!

Campus Highlights

Edited by
Anna Mitchell Hiatt Pflugh
BM — Colorado
Active Chapter Editor



Debbie Chance, EE - Emory, chapter philanthropy chairman, enjoys Halloween with two pen pals.

“Acts of deliberative generosity” Fill Kappa Calendars

In addition to providing direct service to promote human welfare, some Kappa chapters also organize events to raise funds for specified charities; some join with others and some contribute to already existing fund-raising events.

One of the highlights of Greek-sponsored activities at the University of **British Columbia** is Mardi Gras, a week-long celebration with a carnival night, various contests and rallies, and a Mardi Gras Ball. With all Greek groups on campus participating, this year proceeds from Mardi Gras amounted to \$5,200 which was donated to the Multiple Sclerosis Society of British Columbia. Kelley Brandes, ΓΥ - British Columbia, was on the Mardi Gras Committee as an executive member.

At **Bucknell University**, proceeds from Greek Week-end last fall went to the March of Dimes. Delta Phi Chapter contributed through its ice cream cone stand. Another March of Dimes donor was the pledge class of Epsilon Kappa **South Carolina**, who had a Macho Man for March of Dimes contest for which 13 fraternities nominated their own macho man. Votes were taken campus-wide through donations. The proceeds were presented at the March of Dimes telethon, for which the Kappa Pickers performed. According to the March of Dimes, this contribution was doubled in that more pledges came in after the audience saw what the Kappas had done.

Many Kappa pledge classes nationwide add to the spirit of Sigma Chi Derby Days which are philanthropic fund-raising events. Delta Alpha **Penn State** pledges won first place in their



Epsilon Nu Kappas at Vanderbilt celebrate their victory in the Phi Psi 500, an annual philanthropic event which brings sorority women together in a tricycle race. Seen here are (from left) Cheri Lomax, Lisa Schoenbaum, Diana Cooke, and Nancy Nants, EN - Vanderbilt.

Derby Days and raised over \$200. This amount was divided between Sigma Chi's national philanthropy and Kappa's own rehabilitation fund. Also displaying a first place trophy for Sigma Chi Derby is Delta Phi Chapter at **Bucknell**. Their Derby was a week-long philanthropic fund-raising event. University of **Mississippi** Delta Rho Kappas donated \$177 to their Sigma Chi Derby Day philanthropy for the Kidney Foundation this spring. The Kappas devised a theme of “Sigma Street” and related their performances to the Sesame Street theme.

The Kidney Foundation of Columbus (Ohio) benefited from a tootsie roll sale in which the Rho^Δ (**Ohio Wesleyan**) Kappas participated. They raised over \$1,000 and Holly Hattemer, P^Δ - Ohio Wesleyan, was awarded the “Big Tootsie” prize for selling the most cans.



Joni Manos (left) and Eileen Fader (right) congratulate Holly Hattemer for her “Big Tootsie” award for selling the most cans in the tootsie roll project in which these Rho Deuteron (**Ohio Wesleyan**) Kappas participated.

Jill Derderian (left) and Sue Roth, ΔΦ - Bucknell, enjoy ice cream cones from Kappa's Greek Weekend ice cream stand, benefiting the March of Dimes.



All Heart

Delta Rho (**Mississippi**) Kappas spread much happiness last year as they raised funds for the Muscular Dystrophy Research Foundation through their singing Valentines project. With five songs to choose from, they took orders the week before Valentine's Day for one dollar for an on-campus message and two dollars for off-campus delivery. Two groups of five Kappas each delivered the singing Valentines to the tunes of popular songs. Epsilon Epsilon Kappas also had a singing Valentines project at Emory University.



Gamma Pi Kappas have initiated a Balloon Derby for the American Cancer Society at the University of Alabama.



In their second annual Balloon Derby Epsilon Mu Chapter raised \$2500 for Multiple Sclerosis with the help of everyone in the chapter and the release of almost 3,000 balloons.



Betsey Payne (left) and Chris Wolesslagel, $\Delta\Lambda$ - Miami U., carry balloons for their Balloon Derby which resulted in a check for \$1,000 for Muscular Dystrophy.

Beneficiaries of all these fund-raising efforts range from local hospitals, nursing homes, centers for the disabled or underprivileged to national foundations for such diseases as cancer, multiple sclerosis, muscular dystrophy, lung and heart, and UNICEF. Outstanding in the list are the donations to Kappa's funds. As already noted, **Delta Alpha** Chapter helped the rehabilitation fund. Alpha Kappas at **Monmouth** earned money through working on a campus mailing for the college Alumni Office — money which they happily donated to the Rose McGill Fund of Kappa.

Some Kappas work to benefit their alumnae association's philanthropic projects. Beta Pi Chapter (**U. of Washington**) worked at a Seahawks professional football game, passing out programs to earn \$750 for the Seattle Day Nursery which is the project of the Seattle Alumnae Association. Beta Pi has also been involved in a telephone marathon calling for the University Scholarship Fund.

Balloon derbies are popular events for philanthropy projects. People are encouraged to buy a ticket which is attached to a helium-filled balloon. All balloons are released on a certain day and prizes are awarded the person whose ticketed balloon flew the farthest away and to the person who found the balloon.



At Beta Upsilon (West Virginia) the chapter instituted a Balloon Derby for Crohn's disease because Jane Thomas, BY - West Virginia, and one of their alumnae are afflicted with Crohn's disease. To the right, two Beta Upsilon Kappas salute the successes of the chapter's efforts and note how the Kappas there, in cooperation with Dr. Bernard Zimmerman of the University's Medical Center, started a chapter of the National Foundation for Ileitis and Colitis (or Crohn's disease) at W.V.U.

Just as each chapter has its own flavor, so does the philanthropic involvement of each vary. There are charity carnivals, yo-yo marathons, print sales, daffodil sales, spaghetti dinners, car washes, canned food collections, benefit concerts and serenades, an oyster-eating contest, raffles, singing Valentines, Kissing booths, telephone-a-thons, dance and running marathons, balloon derbies, and many other fund-raising events in addition to the service projects described at the beginning of this section.

However, no matter the project, certain elements of philanthropic work never vary — knowing the reason for the project and the group responsible, having the involvement of the entire group, and feeling those wonderful feelings of caring and giving — giving of one's self for the happiness of others, keeping in mind control of time and financial allocations for the best results for both the recipient and the donor.

Kappas care and Kappas give!



Dance marathons have been noted for several years. The picture above represents Delta Rho Chapter's (Mississippi) successful third annual Kappa Dance Marathon for Muscular Dystrophy. Twelve couples finished the 30-hour marathon, which was highlighted by a special appearance by the Mississippi muscular dystrophy poster child. Over \$8,000 was raised.

At Penn State, the IFC sponsors a 48-hour dance marathon to benefit the Four Diamonds Fund for children with cancer. Delta Alpha Chapter supported their dancer and the fund by collecting over \$2500 last year with \$76,000 raised in total.

Actively Speaking . . .

Two Gamma Kappas have been elected to serve on the Honor Council at the College of William and Mary: Mindy McCauley, who has been chapter women's intramurals chairman, and Lynn Hendricks.

Missy Wright and Kristi Esbensen, ΓK - William and Mary, have been elected senior class officers. Missy, who will be senior class vice president, is a member of the Athletic Policy Committee, the Commencement Committee, secretary of the Student Association, former member of Dorm Council, the only woman to serve on the College's "Search for a New Football Coach" committee, and Gamma Kappa recording secretary and assistant pledge trainer. Kristi, elected senior class secretary-treasurer, has been on swim team and was on a swimming scholarship, has received awards as an All-American swimmer, is a member of Phi Eta Sigma (freshman honorary), and has been her chapter's membership chairman.

Carolyn Healey, Martha Riley, and Suzanne Guyot, BZ - Iowa, have been selected to serve as their university's Student Alumni Ambassadors. This organization works with the University of Iowa Alumni Association on various activities such as Homecoming and commencement. Two more Beta Zeta Kappas have been selected to work on the 1980 Homecoming committees. **Jennifer Vickery** will be director and **Barb Hogg** will serve as Alumni Relations chairman.

Three **Delta Rho (Mississippi)** Kappas have been honored. **Linda Gary** was selected as a Rebel Recruiter to work with the Department of Intercollegiate Athletics in recruiting athletes for the University. **Lillian Abraham** received the National Business Education Award, presented annually to the outstanding senior in business education at Mississippi. **Karen Kahler** was the recipient of a Phi Kappa Phi Scholastic Honorary Freshman Certificate Award, given to students at the University who attained a 4.0 average their freshman year.

Melanie Long, EA-Texas Christian, was elected secretary of the House of Student Representatives for 1980, the body which is the link between the students, the administration and the trustees of T.C.U. Melanie has also been active in her dorm council, on the Finance Committee of the House of Student Representatives, and as her chapter's assistant treasurer.



Debbie Gray, EI-North Carolina, is chairman and consumer contact for the Student Consumer Action Union, is Educational Policy Coordinator for the student government, student representative on the Dean's Curriculum Planning Committee, on the Vice Chancellor's Food Service Advisory Committee, on the Board of Directors of Chapel Hill Woman's Resource Center and in the outing and parachute clubs. Debbie has also had various internships.



Rosemary Miley Bassett, ΓΨ-Maryland, is very active with the Art League and has been the co-director of the "West Gallery" student run, Student Arts Gallery. She is also her chapter's membership chairman.

Sarah Adams, BT-Syracuse, is a member of Hendricks Choir, a select group of singers whose skills include harmonizing, sight-reading, reading notes, and solo singing. The group is performing throughout New England this year. Sarah has been art and song chairman for her chapter, and she will graduate in nursing.



Beatriz Rodriquez (left above), Ω-Kansas, has completed her term as president of Panhellenic at the University of Kansas. Sue Kelsey (right), Ω-Kansas, has been chosen to participate in the Clinical Practicum in Speech Pathology and Audiology at the University of Kansas. She was one of three students chosen to begin the program this spring, and she will have her own clients to diagnose and treat.



(From left) Sharon Williams, Betsy Belcher, Kathy Pearce, Patty Foss, Sandy Kemper and Bethanne Dressel (not pictured), $\Gamma\Psi$ - Maryland, were selected for Kalegathos Greek Honorary Society in recognition of their outstanding work in Gamma Psi Chapter, on campus, in Panhellenic and in the community. In particular, Sandy Kemper was Panhellenic social chairman and planned fundraising for Panhellenic and IFC and planned the annual Pledge Debut, which is attended by 2,000 people. Betsy Belcher was also named for Omicron Kappa Delta (leadership) and *Who's Who Among Students in American Universities and Colleges*, was chairman of University Sing, on the Chancellor's Committee to select a new Campus Activity Director, University Theater, Greek Orientation speaker, University singers, CBS internship, and a WMUC sportscaster.



Jill Ann Kirkpatrick, $\Delta\Sigma$ - Oklahoma State



Stephanie Coates, $\Delta\Sigma$ - Oklahoma State

Several Delta Sigma Kappas were honored this spring at honors banquets. At the Education Honors Banquet Maribeth Burns, $\Delta\Sigma$ - Oklahoma State, was named Top-Ten in the College of Education, Susan Dodson, $\Delta\Sigma$ - Oklahoma State, received the sophomore honorary award, and Stephanie Coates, $\Delta\Sigma$ - Oklahoma State, was named to *Who's Who* in the College of Education. Stephanie is also programs chairman for Mortar Board, Executive Chairman for 1979 Homecoming, in Orange and Black Quill (sophomore honorary), Kappa Delta Pi (education), Top-Ten in the College of Education, Education Student Council, and has been chapter social chairman and house manager as well as recipient of the Kappa undergraduate scholarship.

Jill Ann Kirkpatrick, $\Delta\Sigma$ - Oklahoma State, was named Top-Ten in the College of Business. She was also chosen for *Who's Who in American Colleges and Universities*, is in Mortar Board, Omicron Delta Kappa, Beta Gamma Sigma (business), and Business Student Council. Jill was Panhellenic president in 1979.

Lee Bennett, $\text{E}\Gamma$ - North Carolina, has been a recipient of the UNC School of Nursing Alumni Association scholarship, on junior varsity tennis women's team, dorm secretary, Student Nurses Association, Sigma Theta Tau (nursing), and chapter nominating committee chairman. Another **North Carolina** senior, Kim Bullock, $\Delta\Phi$ - Bucknell, was in Psi Chi (psychology), Alpha Epsilon Delta (pre-med), Phi Beta Kappa, Adopt-a-Grandparent program at Bucknell University, telephone counselor at Chapel Hill Crisis Center, and on several chapter committees.



(From left) Barbara Maxwell, Lisa Zenner, Mary Neal, front, and Julie Tierney, Mary Kelley, back, ΓZ - Arizona, are members of Chimes (junior women's honorary).



(From left) Susan Kunesh, Therese Tensfeldt, and Stephanie Yard (with Gayle Flood not pictured), ΓZ - Arizona, are members of Preludes, a relatively new freshman honorary at Arizona. Primus was the only freshman honorary until two years ago, for men only.



(From left) Katy Hicks and Rene Beckham, front, Joni Hirsch, Jessica Couleur, Linda Onstott, Judy Cunningham, Colleen Pendergast, back, and Becky Butler not pictured, are in Spurs (sophomore women's honorary). All are Gamma Zetas at Arizona.

Groups Dynamic . . .

Lusty, crusty pirates and prim school maidens gave the highest acclaimed performance at Kansas University's Rock Chalk Revue 1980. Omega Kappas and Alpha Nu Chapter of Beta Theta Pi created the colorful production which won five out of seven awards: Best Overall Production, Best Actor and

Actress, Best Original Song, and Best Production Number. Directors were Alison DeGoler, Ω - Kansas, and David Preston, with Kappas Shelley Coker as assistant and Laurie Faith as costume designer. Martha Dreher, Ω - Kansas, received Best Actress recognition. Liz Waugh portrayed the other female



Chorus in grand finale of Rock Chalk Revue.



Liz Waugh, Ω-Kansas



Martha Dreher, Ω-Kansas



Sara Matthews, Kansas

lead in the musical entitled "As The Tide Turns."

Sponsored by KU-Y, an all-university organization, the revue is entirely written and produced by students. Many months of creation and rehearsal precede the revue for which a panel of judges selects only four groups to present their numbers.

Hopes came to life as the Kappas at Oklahoma State paired with Chi Omega to present the winning skit "What if Notes Came to Life" for the 1980 Varsity Revue. They won Outstanding Costume and Backdrop, Outstanding Choreography and Music, and the 1980 First Place Trophy!

Maria Romeo (left) and Nancy Bozarth, ΓK-William and Mary, celebrated sisterhood along with over 100 other Kappas at Gamma Kappa's special event "Celebration of Sisterhood," on February 16, exactly 57 years to the day after the chapter's founding.

The public relations committee planned the celebration banquet for the time the 1979 pledges were welcomed into sisterhood, inviting all Kappas in Lambda Province. "We hoped to show our newest members, and the chapter at large, that the organization we call Kappa, and the love that guides her, stretches far beyond Williamsburg, and lasts well beyond the college years."



Gamma Upsilon Makes a Clean Sweep —

"Songfest" at the University of British Columbia included Gamma Upsilon's production of four songs. During scheduled breaks in the show, the annual Panhellenic awards were presented. Gamma Upsilon Kappas took first place in scholarship with a 78.6% average. The Sports Trophy given to the sorority that participates in the greatest number of sports events as well as excelling in those activities, went to the Kappas, too. The chapter also won the Activities Trophy for being the most involved group both on campus and in the community. The Marjorie Leeming Trophy, awarded to the best all-around sorority, went to Kappa. The grand finale came when the winners of the Songfest competition for giving the best musical performance and good stage presence were announced KAPPA! Thus, the Kappas took all five Panhellenic awards in an unprecedented victory — no other single sorority has achieved an overwhelming sweep of the awards in the history of U.B.C.'s Panhellenic Association.

Three Gamma Upsilon Kappas have been very active in the executive part of Panhellenic. Jane Edgar was social coordinator; Anita Weinberger as rush coordinator saw the total number going through formal rush up 50% from the previous year. Paddy Hall was secretary for her third year and was also treasurer.



The Kappas Maryland (Gamma Psi Chapter) were paired with Alpha Gamma Rho to form a winning team at Homecoming. They won the first races of the celebration and went on to receive the overall trophy for spirit, creativity of theme and artistic ability with their float.



Ronda Kiser (upper left), Cathy Cunningham (lower left), and Kathy Kampert (right), ΓP -Allegheny, play on the Allegheny women's basketball team as starters. Cathy is playing her second year as co-captain.



Judy Dwyer, ΓP -Maryland, is captain of the varsity women's swim team and has qualified for Regionals in 1977, 1978 and 1979 and this year will be swimming in the AIAW Nationals. She holds four pool records for various freestyle events.



Nance Thompson (left) and Betsy Hughes, $\text{E}\Gamma$ -North Carolina, are on the varsity women's swim team. Nance lettered in 1979 and 1980 and was All-American in 1979 and 1980. Betsy also lettered in 1978, 1979 and 1980, was All-American in 1979 and was named Most Improved Women's Swimmer 1978-79.



Karin Swanson, ΓP -Allegheny, is on the women's swim team which will be hosting and competing in this year's AIAW Division III swimming and diving national championships.



Stephanie Kornegay, $\text{E}\Gamma$ -North Carolina, (pictured left) has played varsity golf 1976-1980 and varsity basketball as well as being national representative and delegate to the Delegate Assembly of the Association of Intercollegiate Athletics for Women. Stephanie was selected Outstanding Senior Athlete and asked to speak at a Faculty and Staff banquet.



Heather McKenzie, $\text{E}\Gamma$ -North Carolina, is on the varsity tennis team.



Laura Webb, $\text{E}\Gamma$ -North Carolina, is the gymnastics instructor and coach at the UNC's campus YMCA-YWCA.

She's an athlete . . .

She's a champion . . .

She's a Kappa!



(From left) Ann Oliver, Cynthia Hill, and Janie Bowen, EA -Texas Christian are active members of the varsity tennis team.



Marnie Burk (left) and Beatrice Book (above), ΓP -Allegheny, are members of the tennis team. Marnie was selected for the second consecutive year to the All-Women's Keystone Conference First Doubles Team.

Parliamentary Inquiry:

Question:

Our membership has increased considerably since our bylaws were adopted a few years ago. We are presently revising our bylaws, and are considering increasing the number of members required for a quorum. Are there any guidelines to follow in determining the proper size of a quorum?

Answer:

A quorum is the minimum number of members eligible to vote who will have to be present at a meeting in order to transact business. In the absence of a quorum no legal action can be taken — this includes the approval of the minutes.

It is therefore advisable to fix the size of that quorum in the bylaws. Regardless of the size of an organization, the quorum should be based on the smallest number of members that can be expected to attend a regular meeting under normal circumstances. On the other hand, a quorum should not be kept so low that a very small and unrepresentative number of members could make major decisions. Also, it is not advisable to fix the quorum at a certain percentage of the membership because it is often difficult to determine how many members an organization has at a given time. With a changing roll of members the number of the quorum would also change and would have to be computed before each meeting.

A presiding officer should make sure, before calling a meeting to order, that a quorum is present. If not, the call to order should be delayed until enough members have arrived to make up a quorum.

The only actions that can be taken without a quorum are: to fix the time to which to adjourn; to adjourn; to recess; to take measures to obtain a quorum. If it is necessary to take emergency action in the absence of a quorum, this action will have to be ratified at the next meeting. Needless to say, this can lead to sticky situations if the members refuse to ratify the emergency action.

A quorum, if not fixed in the bylaws, is one half of the total membership.

The quorum of a committee is one half of the members of the committee, unless specified differently in the bylaws.

Remember: While a quorum (a fixed number of members) has to be present to vote on any resolution or motion, it is not necessary for every member to cast a vote. A member who abstains from voting has actually participated in the voting process by abstaining.

By Sigrid Ruedel Crane
Y — Northwestern
Fraternity Parliamentarian

Question:

Please explain under what circumstances a "two-thirds vote" is taken and describe the proper procedure for taking it.

Answer:

The "two-thirds vote" is always applied to resolutions and motions which would deprive members of some of their rights or which serve to amend something previously adopted. It is designed to protect a minority of more than one third and allows this minority to exercise its will over a majority. Obviously, a quorum of members eligible to vote will have to be present.

The "two-thirds vote" is taken whenever bylaws are amended (except if those bylaws have a different provision for amendment); previously adopted rules are to be suspended or amended; debate is to be limited or extended or cut off by a call for the Previous Question; nominations or polls are closed, and when an action, which was voted on earlier, is to be rescinded or amended. For additional situations which call for a "two-thirds vote" see *Robert's Rule of Order Newly Revised*.

The count of the "two-thirds vote" is based on the total number of votes cast. Two-thirds of

30 votes	=	20 votes
31 votes	=	21 votes
32 votes	=	21 votes
33 votes	=	22 votes

In all but very small groups it is good procedure to take a rising vote on questions that require a "two-thirds vote." If there is any doubt, the chair should order a counted vote.

Send your questions on parliamentary procedure to:

Mrs. Robert D. Crane
511 Kramer Dr. S.E.
Vienna, VA 22180

If a prompt answer is required please include a self-addressed, stamped envelope.

Five Field Reps Travel for Kappa

Board and Blue Key, both senior honoraries. She was a presidential scholar and received ΓΒ's scholarship key for two years. Diane was on Dean's List and Honor Roll and is listed in **Who's Who of American College Students**. She has a BA in economics and business and was elected the Department of Economics honor student. Prior to being president of ΓΒ, Diane served as rush party chairman, on the social and house committees, and as house chairman.

Anne "Talby" Hardy, ΕΣ - Virginia, likes traveling and has visited England and Scotland, and from Maine to Florida. She



"Talby" Hardy

served her chapter on the public relations committee and as registrar, and 2nd vice president. Talby says she is "career oriented to the community of women" and hopes eventually to enter law school. She was selected for the University Guide Service for three years and also was on the ombudsman committee. Talby was Fraternity/Sorority editor and Student Life editor of the Yearbook at University of Virginia.

Nancy Olcott, M - Butler, was not only her chapter's outstanding senior, but also the most outstanding student in the student body. Nancy was one of the top ten women students at Butler and was named the Indiana State Student Achiever of the Year by the YWCA. She was Mu Chapter's senior with the highest grade point average but still claims to love "camping, backpacking, bike riding and coaching the neighborhood kids in softball!"



Diane DeLayo

She was also in the tennis Mid-West Regionals. Nancy's family includes two sisters and a Mom and aunt who are Thetas at Butler, plus a grandmother who is a Phi Mu.

Leah Yelverton, ΓΠ - Alabama, has found philanthropy to be a vital part of her life. She was Alabama State Chairman of the March of Dimes and Chairman of a blood drive for the Red Cross. Through Angel Flight she adopted a grandmother and grandfather at the Peak Nursing Home and worked for the Tuscaloosa Cancer Society in memory of her mother. Leah was chapter president, pledge president, assistant social chairman, bylaws review chairman, and nominating chairman. Nancy says one of her most interesting experiences was serving as a student intern for Dr. David Matthews, president of the university. She is a member of Order of Omega, Greek Honorary; and Omicron Delta Kappa; and Iota Circle Honorary. Leah was chairman of the German Language House Board and coordinator for Bob Hope's visit on campus. She has two sisters and enjoys tennis, volleyball, and water skiing.



Leah Yelverton



Karen Bosch

Traveling this year will be five field secretaries trained to solve problems, armed with new ideas, and filled with enthusiasm for Kappa. Every one of the 107 chapters will be visited between August and May (many schools start by August 15th!) and some will receive additional rush help.

Karen Bosch, X - Minnesota, has an interest in quilting, the piano and clarinet, as well as having been Chi Chapter's president, 1st vice president, treasurer and pledge president. Karen has a BA in Spanish with a minor in business. She is a member of Rho Lambda (Panhellenic honorary) and served as a student government liaison. For two years she was involved with special olympics in the track and field events. Karen is from Mesa, Arizona, and has two brothers and three sisters. She says she really prefers summer to winter anytime!

Diane DeLayo, ΓΒ - New Mexico, has just completed a term as president of her chapter. She was elected to Phi Eta Sigma, freshman honorary; Spurs, sophomore honorary; Las Campanas, junior honorary; and Mortar



Nancy Olcott



Patricia Lang Harris, BII - Washington

Patricia Harris Convenes 14th World Congress of Rehabilitation International

"The airlines of the world have promised their utmost cooperation in transporting participants to and from Winnipeg with ease, regardless of wheelchairs and over-stuffed briefcases! We have been gratified by the responses of immigration authorities, hoteliers, restaurateurs, trailer camp operators, and taxi drivers, all of whom, once apprised of the nature of the Congress, have eagerly planned their facilities accordingly. The Canadian Ministry of Transport has undertaken significant renovations at Winnipeg International Airport in order to meet our requirements. Arrivals and departures at all major points will have the added help of identifiable volunteers from the Workmen's Compensation Boards of Canada to extend greetings and provide help and directions.

"1980 is the dawning of a new decade and in spite of tensions which exist throughout the world, there has developed a concern for mutual problems and the need for a global approach to solutions. Existing technology can prevent many forms of disability and isolation. Through the Congress we will have a meeting of minds enabling us to form strategies for the implementation of technology in the reality of a global family."

Rehabilitation International, a world-wide, non-governmental federation devoted solely to disability prevention and rehabilitation, is headquartered in New York. Every four years, the federation is responsible for organizing and supporting the international congress to obtain and ensure a maximum exchange of information in the struggle to assist the disabled. The federation represents over 450 million people with significant impairments, attempting to ensure services for disabled and implement legislation in different member countries to assure these services. Prevention of physical and mental disability and research into its causes are also of primary concern. Nearly 10,000 delegates and spouses will be in Winnipeg for the Congress, spending an estimated total of \$4.8 million during the eight-day period. For the first time in its history, the Congress will have three official languages — English, French and Spanish — available to its delegates, possible through the Centre's simultaneous translation equipment. Sign language and braille is also available. The Winnipeg Convention Centre received the plaque for accessibility for ramps throughout the building for wheelchairs, telephones at accessible heights, signs indicating washroom facilities accessible to the handicapped and ramps surrounding the building on sidewalk curbs which were built into the Convention Centre to accommodate disabled.

Pat said in an interview with *The Key* that, (her) "involvement in rehabilitation began through a Junior League project in Montreal, almost twenty years ago. At the same time I was asked to help the

After nearly four years of intensive planning and consultation between Rehabilitation International, the Canadian Rehabilitation Council for the Disabled and its Winnipeg Committee, Canada is ready for the 14th World Rehabilitation Congress, June 22-27, 1980 in Winnipeg. And . . . a Kappa is the gracious and efficient president of this World Congress.

Patricia Lang Harris, BII - Washington, is the past president of the Canadian Rehabilitation Council for the Disabled and is the Canadian Member on the Council of Rehabilitation International (the newly elected vice president). She is on the Board of trustees of the Quebec March of Dimes, serves on the Board of the Montreal Branch, Canadian Red Cross, and is a founding member and Director of Canadians for Health Research. An Honorary Life Member of the Canadian Hemophilia Society, Pat served a five year term as their National president. In 1977, Pat was a recipient of Her Majesty, Queen Elizabeth's Silver Jubilee Medal awarded for community service.

The 1980 World Congress of Rehabilitation International is being held in Winnipeg Manitoba. It is twenty years since the Congress has been held in North America and the first time it will take place in Canada. Pat is the first woman to be elected Congress President.

Pat is married to Dr. C.E.C. Harris, a Montreal Hematologist, and has four children and one grandson.

Writing for the *International Rehabilitation Review*, Pat states, "There is nothing that can quite match the stimulation and enthusiasm experienced by large numbers of people with common interests who come together for an exchange of information designed to achieve their goals and aspirations.

"The Winnipeg Convention Center would appear to have been designed as the appropriate venue for our particular needs and we feel sure that everyone will be proud of Winnipeg for providing the amenities of an accessible city.

Canadian Hemophilia Society in organizing treatment centres and rehab facilities. When I became president of the Canadian Hemophilia Society I was asked to go on the Board of the Canadian Rehabilitation Council headquartered in Toronto. Eventually I became president of the Council and that led to involvement with Rehab. International. All of these activities have been very rewarding and have enabled me to visit all over this continent and other fascinating places around the world. Do you suppose that all the years of reading about Kappa activities in *The Key* provided a 'subliminal' inspiration to become more involved in rehabilitation? My pride in being a Kappa is certainly enhanced by all the good work the Fraternity has done for rehabilitation.

"Perhaps Kappa will think about our Congress theme: *Prevention and Integration* when planning activities for the International Year of the Disabled Person and do all that is possible to create an awareness of the capabilities of those with disabilities.

"When I stand up to greet the Congress delegates I'll think of the Kappas conference (Kappa convention from June 19-25) and stand a little taller!"

Planning for the 1981 Year of the Disabled Person has begun around the world. In the United States a national planning conference was held by the Council for IYDP. The conference decided to pursue a program concentrating on eight Points: expansion of access to education and employment, removal of architectural barriers, greater utilization of technology, increased participation of disabled people in community life, reduction of dependency through medical rehabilitation, increased biomedical research, accident and disease prevention and activities to alter public attitudes.

United Nations Emblem for International Year of the Disabled Persons



The above design has been chosen by the UN as the official emblem to be used in connection with the International Year of Disabled Persons — 1981. The emblem represents two people holding hands in solidarity and support of each other in a position of equality. It is based on an original design presented by the French National Commission for IYDP and is intended to reflect equality, hope and support. The leaves around the symbol are a part of the emblem of the United Nations.



Shown above is a specially designed flag, hoisted above the Winnipeg Convention Center on June 22, 1979, exactly a year before the opening of the 1980 World Congress of Rehabilitation International. Holding the flag are Pat Harris, Congress President and Mr. Mickey Levine, President of the Convention Center.

The Key is anxious to be in contact with all Centennial Scholars who receive Rehabilitation grants in celebration of Kappa's one hundred years. The grants were made in 1970 on all campuses where there were Kappa chapters. Over \$500,000 in grants were made to members and non-members alike. We would like to know after ten years what has become of our scholars. Please write, Editor *The Key*, Mrs. David B. Selby, 6750 Merwin Place, Worthington, OH 43085.

WHO Study Finds Motor Accident Rise

One of many reports from the World Congress holds figures of import for all Kappas. "Disproportionately high increases among the 15-24 year old age groups were noted in a recent World Health Organization study documenting a rise in motor accident death rates. The WHO study of mortality and morbidity statistics in 26 developed and four developing countries attributed rising motor vehicles accidents among the young primarily to abuse of alcohol. Although vehicle caused mortality is on the rise for all age groups, the increases were more than doubling for the young. The study, recommending a shift of concern to accident prevention, stated that 'Plans will have to be made to provide the necessary social security support for families of those who are killed or permanently incapacitated, for programs of rehabilitation and re-employment, and for the increasing demands which will be made on . . . treatment facilities.' The study was carried out for WHO by J.D.J. Harvard of the British Medical Association."



Erwin and Harriet Griswold on Hawaiian trip 1959.

A frequent visitor to the White House, HARRIET FORD GRISWOLD, BH - Stanford, was a chapter sister of Lou Henry, Mrs. Herbert Hoover. President Hoover met his wife waiting tables at the Stanford Kappa House. Harriet's Kappa roommate, Mary Barstow, became the wife of Norman Rockwell. Erwin N. Griswold, a young lawyer who would later become Dean of the Harvard Law School, had brought his bride Harriet to Washington, D.C., in 1932 when he joined the Solicitor General's office in the U. S. Department of Justice. Harriet began her fascinating and busy life as a lawyer's wife, and shortly, as the mother of two children.

Then she contracted polio. Both legs became paralyzed. For over 40 years she has worn heavy braces from hip to instep, and can't walk without crutches. A person might wonder how she managed two youngsters whom she couldn't run after, handle emergencies every mother faces, prepare meals, and struggle to answer an incessant telephone or doorbell. A polio victim could list herself a casualty of life, bitter and discouraged.

Instead Harriet Ford Griswold is listed in *Who's Who of American Women*. Her specialty in life is getting buildings accessible to wheelchairs. A few of her successful conversions include Chicago's O'Hare Airport, The National Gallery of Art, the British Museum, hotels in Washington, D.C. (Washington Hilton, Shoreham, Statler Hilton, and Sheraton Park), and airports in Australia. A world traveler, Harriet has experienced a large slice of life, from being presented to Queen Elizabeth to helping a New Zealand Maori girl amputee get an artificial leg in the right color.

Dorothy Mason Fuller, trustee of Radcliffe University, describes her friend Harriet:

"There is a ring to her voice which sounds as if life handed her nothing but bouquets. She puts you at ease by her manner, which seems to say, 'Don't let it (polio) bother you; it doesn't bother me.' Her lively interest in people makes you forget her physical handicap, and you realize that whatever is wrong with her legs has not affected her mind and her heart. She makes one proud to belong to the human race."

Harriet Griswold Pursues Worldwide Accessibility

In 1934 Harriet and family moved to Belmont, Massachusetts, when her husband began teaching law at Harvard University. There she knew well a Kappa tennis great, Harriet Hotchiss Wightman, II^A - California.

Her success as a handicapped housewife was noticed by the mother of the "Cheaper by the Dozen Children," Lillian Gilbreth, who included Harriet's ideas in a book *Management of the Home*. *Collier's* magazine published an article, "I had Polio." She even found time to lecture to clubs and groups of "The Handicapped are Human Beings." Once a month review of young people's books appeared in a national newspaper under her name.

When her husband became Dean of the Harvard Law School in 1946, she hosted many interesting guests. Some of the women law students she remembers are: Wendy Marcus, granddaughter of the founder of Texas department store, Neiman Marcus; the wife of Senator Robert Dole; and Bob Hope's daughter-in-law. She has also been hostess to many Supreme Court Justices, not only from America but also other countries: Adlai Stevenson, Nehru, Archibald Cox, Elliot Richardson, Master of Rolls Royce, and Calder of mobile fame.

While living in Massachusetts, Harriet was active with the Boston Kappa Alumnae. EDITH REESE CRABTREE, BF - Wooster, Kappa Fraternity President 1952-1956, was also a member of the group. It was Edith's idea for Harriet to be the final banquet speaker at the 1950 Kappa National Convention held at Murray Bay, Quebec, Canada. Before her speech it was announced that Kappa was presenting a Harriet Ford Griswold Fellowship to be given to a woman doctor from an occupied country. The fellowship was awarded to Dr. Yaeko Kawai from Japan, who studied with Dr. Howard Rusk at the Institute of Physical Medicine and Rehabilitation at Bellevue Hospital in New York. Harriet and Dr. Kawai appeared on radio and TV in Boston. The subsequent Fellowship recipient was Dr. Ching-Hie Oh from Korea, who today runs a rehabilitation clinic in Pusan, Korea.

In 1952, due largely to the inspiration of Harriet, Kappa adopted rehabilitation as our national philanthropy. Among the Kappas serving on the first Rehabilitation Services Committee were Harriet and Mrs. Howard Rusk.

Another field in which Harriet was involved was advising the Junior League of Boston on a volunteer project at a rehabilitation clinic. The members had been studying the disabled man, who usually sits at one place at a desk, or at one place at the factory. A man is stronger in the shoulder girdle, so he can often climb steps or get on a bus when the disabled woman cannot. She helped the Junior League members look at the role of the disabled housewife and mother who cannot lead a stationary life. When they saw Harriet hanging onto a radiator to get up the steps at the Harvard Club, they decided to publish a guide to Boston for the handicapped. They listed minimum requirements for doorways, railings, floors and ramps (which may not rise more than 1 foot in a 12-foot stretch).

Now published by the Easter Seal Society, the booklet is titled, "Wheeling through Boston." Many cities have copied this guide.

Still, very few people know what the minimum standards and needs of the aged or disabled are. When Harriet and her husband were in Montreal to attend American Bar Association meetings, he had to ride the freight elevator to get to their room in the elegant Bonaventure Hotel. Each dining room was inaccessible to wheelchairs, having three steps and no hand rail.

Many airports contain impediments to persons in wheelchairs. If there is no jetway or level entrance to airplanes, they must be elevated to the door on a forklift. Even worse, disabled persons used to be put on planes like a sack of flour in a chair Harriet has nicknamed "Three Bears Chair." The back is too high, the seat is too short, and it has no arms. Since most persons in wheelchairs do everything with their arms, they are practically helpless in such a chair. When their legs, in braces, fall off the chair seat, they can do nothing to help themselves on the ride up to the plane's entrance.

From 1967 to 1973 Erwin N. Griswold was Solicitor General of the United States. The family moved to Washington, D.C., and Harriet's hostess duties took on an international flavor. Besides sharing hospitality with visiting dignitaries, she also traveled worldwide with her husband. In Japan she spoke to 100 physical and occupational therapy students at that country's first school. She also spoke at Taiwan's medical school and helped with the rehabilitation program in Kuala Lumpur, Malaysia. In England outside of Oxford, Harriet visited the Stoke Mandeville Rehabilitation Clinic headed by Dr. Guttman, who started the idea of wheelchair games. The rehabilitation center in Uganda, Africa, was visited by her as well as Lord Snowden, who had polio when he was fourteen. On another trip to Africa she shared her ideas about rehabilitation and volunteers to the Zambian hospital. In 1974 Harriet visited the Moscow rehabilitation clinic.

A member of the President's Committee on Employment of the Handicapped, she continually works on getting buildings accessible. The Kennedy Center in Washington, D.C., underwent her scrutiny, and she also influenced the architect for the John F. Kennedy gravesite to have a level path usable by wheelchairs instead of the originally planned 14 steps. Harriet helped get legislation for identification and parking privileges for disabled drivers in the District of Columbia. She has had her disabled driver's license since 1946, driving her car via hand controls to carpool children and friends.

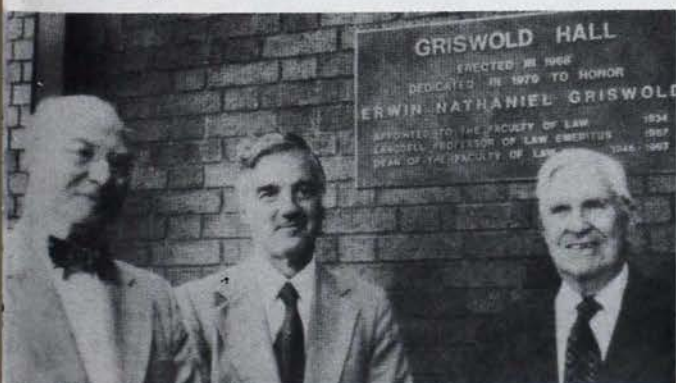

GRISWOLD HALL
ERECTED IN 1968
DEDICATED IN 1979 TO HONOR
ERWIN NATHANIEL GRISWOLD
APPOINTED TO THE CHIEF OF JUSTICE OF LAW
LEOCELL PROFESSOR OF LAW EMERITUS 1967
DEAN OF THE FACULTY OF LAW 1964-1967



Erwin Griswold, Mrs. Henry J. Friendly, and Harriet Griswold at recent dedication ceremonies at Harvard University Law School

January 15, Harriet heard her husband argue a case before the Supreme Court. He has argued more cases before that Court than any living man. Only Daniel Webster had done more. Recently 1000 people gathered at Harvard University as the Law School honored Erwin N. Griswold by naming its faculty office building after the former Dean.

Harriet and her husband keep up a busy schedule of meetings, conventions, and worldwide travel. In May they flew to Australia where Chief Justices from 108 countries assembled to see Queen Elizabeth dedicate a new Supreme Court Building. Erwin Griswold gave one of four speeches at the gathering of the top legal officers of the world.

For some 34 years Harriet has been spreading the word about the needs of the aged and disabled. She does this wherever she goes. Hard work is needed to insure that once standards and legislation are passed, that they are upheld and carried out. In Harriet's words, "Though disabled, I can put out the hand of friendship and share my practical pointers. I am happy to contribute what I can to this world."

Jane Froman Smith, O - Missouri, and Harriet Ford Griswold, BH - Stanford, posed for this photo in 1950 at convention banquet.



Deans past and present (from left) Albert M. Sacks, Derek C. Bok, and Erwin N. Griswold enjoy the dedication of Griswold Hall.

By Carol Cheney Williamson
ΓΨ — Maryland

Kappa career DIRECTORY

Whistle While You Work

By Lois Catherman Heeneha
BΣ — Adelphi

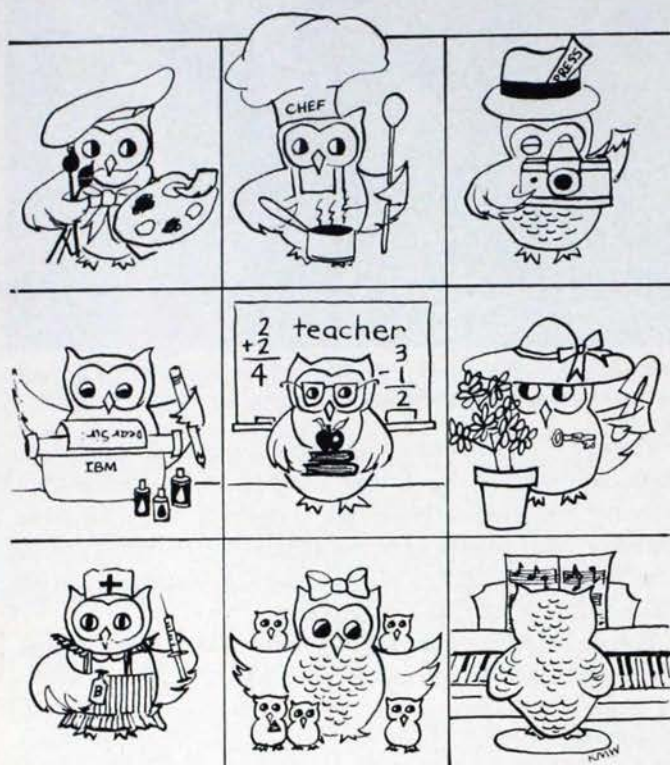

Dallas Career Directory

When women were admitted as university students in the late 1800s, there were some who recognized the need for those of similar interests and ideals to form organizations which would foster their common feelings and mutual achievement. Among them were the six young women who founded Kappa Kappa Gamma on the campus of Monmouth College in October 1870. Since then, Kappas have continued to be leaders; to recognize problems, seek solutions and meet needs as new situations arise.

The changing roles of women in today's world have created many varied problems - from equal opportunities in the job market to the equal right of a housewife to obtain her own credit rating and cards. Every organization is feeling some effect from the changing status of half the world's population and most are seeking ways in which to deal with these effects. Kappa has always tried to adapt to the times and in recent years our Fraternity has turned a great deal of attention to our working members. Kappas are lively, intelligent, talented women, many of whom have interesting jobs. They enjoy their fraternity membership and wish to remain as active as possible but their world is busy - career, home, family and all the related activities make heavy demands upon their time and strength. They want to belong and to participate: the Fraternity values them as members. How do they cope? How can we help?

In early efforts to assist, Council established a career program to aid members in search of a position or those who were

thinking of returning to the work force. A request to Headquarters will supply information about specific opportunities in areas, and the career file will also be available at convention.

In order to help Kappas who need to return to school to continue or broaden their education to obtain employment, the Circle Key Grants were established as part of the Rose McGi Fund. Many women have appreciated money received to supplement their educational costs while working or continuing to care for their families but hoping to advance their wage-earning abilities.

The whole is equal to the sum of the parts and it is on the local level, the small and large alumnae groups, that thought, planning and action is necessary to best meet the needs of the members. Many groups feel a pinch as loyal, contributing members are rarely seen at meetings since their time, attention and energy is focused elsewhere. Alumnae officers and boards, themselves intelligent, observant and innovative women, have come up with a variety of ways to keep their working Kappas as productive and participating alumnae members.

For example, New York City Alumnae Association has long been comprised of a majority of working women. Their meetings usually begin at 6 p.m. and I enjoy traveling against the New Jersey-bound commuter traffic to join them for meetings. As many groups are learning to do, they use their talented members for programs. Marybeth Merriman, EB - Colorado State, spoke on buying gems and jewelry. Madeline Carvalho Lanciani, BPΔ - Cincinnati, explained that her BA in music gave her little but sore feet as she trudged to auditions in New York. She realized that she loved to eat and loved to cook so she went back to school, served an apprenticeship, and now owns and operates Patisserie Lanciani, a continental bakery in downtown Manhattan, with her husband, Joseph. The evening's refreshments came from her shop and it was hard not to sample every delectable item. Madeleine laughingly admitted that it was the first time she had attended an alumnae meeting but added, "I'm happy to be here and I realize what I've been missing."

The traditional wine and cheese meeting in September gives the 60 or so who attend a chance to get to know each other and their related interests as each member announces her name, college and what she does. Several events during the year provide additional social get-togethers. One year the group attended a performance of "I'm Getting My Act Together and I'm Taking It on the Road", a very successful off-Broadway show with book and lyrics by Gretchen Kiger Cryer, I-DePauw, who was also the star. This also served as a fund-raising event, as did the cocktail party and show at the home/studio of artist Jill Freeman Gill, ΔN - Connecticut. Parties and benefits scheduled for a Saturday or Sunday help to provide a good turn-out and allow husbands and dates to attend as well.

Career programs have been worthwhile for New York City and Washington, D.C./Suburban Maryland. Actives from ΔM - Connecticut traveled to New York to hear panel members from the alumnae association: a marketing consultant who rose to vice president of a major company and now owns her own business, Camille Perkins Edgell, BM - Colorado; health and beauty writer for *Harpers Bazaar*, Nancy Hall, ΨΔ - Cornell; young executive with Lloyds International Bank who has moved up in two jobs where progress is new for women, Nancy Jones Armstrong, ΕΓ - North Carolina. Perhaps we could all benefit from points made by these women:

1. Take risks in order to move forward.
2. Develop "street sense" - what interaction is taking place in your work structure.
3. Use that female instinct that men lack.
4. Develop a women's network in business as men have.
5. Learn politics.
6. Keep your resumé succinct: no more than three paragraphs ever!

Gamma Psi - Maryland and Gamma Chi - George Washington benefit from the career program offered by the Washington, D.C./Suburban Maryland alumnae and held at the ΓΨ house. The chapters are polled to determine their interests, areas of study, career goals, etc. Six alums are then chosen in selected fields and asked to summarize their careers, give advice and suggestions and answer questions. Dessert and coffee allows time for more informal chatting. This year's panel consisted of Mary Ellen Ayers, BHΔ - Stanford, U.S. Department of Labor, on the job market; Constance Cornell Stuart, ΓΨ - Maryland, public relations agent and former press secretary to Mrs. Richard Nixon; Carolyn Peery, ΓK - William and Mary, with AT&T long lines; Sallie Greenwood, ΓX - George Washington, writer and researcher for *National Geographic*; Elizabeth Young, also ΓΨ, IBM marketing; Catherine Carlson, ΔH - Utah, temporary office personnel manager. Both alumnae groups found it valuable to have established career women as panel members as well as those who were just beginning to move up the ladder in their chosen fields. In addition, the Maryland fall newsletter carried "advertisements". Any dues-paying member could submit an ad for her goods or services. Those published ranged from ski reservations to handmade dolls. Pasadena, California, also carries ads in their monthly newsletter.



Katherine Murphy Walker, ΕΘ - Little Rock, cover artist and Kaki Hoover, ΒΕ - Texas, publisher of the Dallas Career Directory.

Many alumnae associations have night or young Kappa groups for recent graduates and/or working members. Northern Virginia young Kappas have a monthly pot-luck supper that is very well attended. The total organization meets alternately in the daytime or evening and several of the young career Kappas spoke at a meeting on their experiences as a teacher, an accountant, a lawyer and a real estate agent. Gourmet cooking classes and other interest groups provide additional activities and support the keynote of their planning: variety.

The Kappa Career Directory is the brainchild of Kaki Hoover, ΒΕ - Texas, president of the Dallas night group. After attempting to contact all Kappas in the Dallas, Richardson and Garland areas, a list of over 200 women was compiled; women who covered a wide range of talents, skills and educational backgrounds. The list was divided into two sections: advertising, for those who paid from \$3-5 to be listed, and the second, referrals, for those who are not really "in business" but who are available for help and information in their fields and who paid \$1 for their listing. Directory sales have netted \$450 but those involved cite other benefits. This very large alumnae association found an opportunity to know each other better and relatively inactive members received additional Kappa contact. Job information was made easily available to local active chapter members, new graduates, alumnae and their families and the warm response to the directory has been a positive experience for all involved.

In an association spread over a large geographical area, a centralized meeting location is essential and this sort of planning plus evening meetings to accommodate working members has proven successful for the San Diego Association. As an added incentive, members' talents and interests are used for programs. Susan Guenther Wingfield, ΓΘ - Oklahoma, is a member of the San Diego Ballet and has toured nationwide with them and with the Dallas Ballet and she presented a program for the alumnae at the studio. A very different sort of program was presented by Marnie Wright Barnhorst, ΒΩ - Oregon, who has taught biology in college and shared her special knowledge in genetics with the alumnae group.



Marnie Wright Barnhorst, ΒΩ - Oregon, husband Howard and Kiley, Nicholas, Zachary and Amy.



Susan Guenther Wingfield, BO - Oklahoma, and her partner in the San Diego Ballet.

Founders' Day was a real Kappa occasion. Besides honoring 50 year members, two of whom had not seen each other since college days, the program featured "Our Amazing Kappa Career Women", a presentation by several Kappas who discussed their careers and some of the problems of integrating the dual roles of family and career. This program was held in conjunction with San Diego Women's Work Week, which was organized by Melinda Jeffries Lasater, ΔE - Rollins, chairman of San Diego's Advisory Board on Women. As a practicing lawyer for six years, Melinda was a natural choice and also for her special responsibility, the sub-committee on Increasing Career Opportunities for Women. The work week was created to promote awareness of the economic situation facing women and to increase the opportunities available to them. It was the first venture of its kind and involved more than 100 organizations and 50 events during the week. Busy members and an often difficult

climate can't keep Cleveland Kappas from enjoying frequent get-togethers. The "Lunch Bunch" meets monthly at various downtown restaurants, and separate checks and no reservations allow for differences in individual schedules. Other alumnae who are not regular working gals may join for an outing downtown and summer weather may call for brown-bagging it in a mini-park or fountain area. Passing men often ask what group is gathered (Kappas ARE an attractive group!) and express genuine interest at the obvious enjoyment of the women and their response. Good public relations becomes a special bonus. Alumnae president, Jane Robb Davis, AΔ - Monmouth, says there is no agenda and fellowship is the only purpose. However, she often has an opportunity to make announcements or answer questions and always receives a good response to pleas for help.

Among the year's programs in Cleveland were a career program with Cleveland-South Shore alumnae for ΓΩ - Denison; the history of Kappa Kappa Gamma and Pi Beta Phi, the "Monmouth Duo", on the Monmouth campus, presented by Mary Bartling Crowe, also AΔ, and chairman of Monmouth's history department; a presentation by Martha Brown Baker, BN - Ohio State, national board member of Alcoholics Anonymous; and a talk by Sally Hout Henkel, Y - Northwestern, producer of a local PM Magazine television show.

It is interesting to see how much busy Kappas can contribute to their alumnae groups as Jane Davis presents a thumbnail sketch of the Cleveland Association Board members. "The integration of 'career girls' is really complete for the board is chosen with geographic and age distribution as well as special interests in mind. Without using names or titles, I'll give you some examples of complex lifestyles and myriad responsibilities. Out of 26 board members, nine have Junior League obligations, 30 children call members 'mommy', one member is head of Hanna Pavillion Women's Committee, one serves on the Women's Committee of the Natural History Museum and the Women's Committee of University Hospitals, two are Girl Scout leaders, one teaches aerobic exercise class and

does monograms for a gift shop, other work as dietician, chemist, personnel director, retired English professor, teacher of arts and crafts and co-worker in her husband's greenhouse. And who knows what else they are involved with!" (Editor's note: The lengthy and complete responses to my requests for information, not to mention the friendly and lively way in which alumnae presidents responded is a tribute to *their* ability and willingness to take on one more obligation in an already busy schedule. Thanks to all of you!)

Diversity has always been a strong point of the fraternity system, although our critics would have the public believe otherwise. The varied abilities, training, talents and interests of our members are capable of meeting any challenge. The very spark and flow of adrenalin that enables today's working woman to cope with her fragmented life . . . and, indeed, to face it with a smile as a new proving ground for her ingenuity . . . can also provide the impetus for alumnae groups to adapt and grow. Small or large, city, suburban or country, there are Kappa alumnae groups that will benefit from change and grow by adapting. Housewife or working woman, house tour or career panel, there are activities to interest and involve every member. It's up to each of us to assist in finding them.

So, like the seven dwarfs, "put on a grin and start right in to whistle while you work".



Diana Dodds, ΓI - Washington U., alumnae president; Barbara Willmarth, ΓX - George Washington, vice-president of Citibank; Nancy Jones Armstrong, EI - North Carolina, Lloyds International Bank, prepare for the New York career program.

Historically Speaking

By Catherine Schroeder Graf

BN — Ohio State
Fraternity Historian



Kappa Enters Its Twelfth Decade Singing

Kappa chapters received a questionnaire this spring from the Fraternity vice president, Becky Stove Arbour, ΔI - Louisiana, asking them to rate in the order of usage most of the 111 (along with a few other) songs in the *Songs of Kappa Kappa Gamma*, published in 1960. This eighth edition of a book of Kappa music was compiled by Bonnie Daynes Adams, ΔH - Utah, and her committee of musically talented Kappas. It is a paperback volume, printed as inexpensively as possible, so that many actives and alumnae would be able to afford to buy a copy. It was hoped that wide distribution would relieve chapter and alumnae music chairmen of the laborious task of copying words and parts for song fests.

Music seems to have played an important part from the beginnings of Fraternity life. Alpha Chapter raised \$50 early in the 1870s to pay for publication of a piano piece, the "Kappa Kappa Gamma Waltz." It was written by S. H. Price of Monmouth College's Music Department and dedicated to the Fraternity. *The Key* reported that after dinner exercises during the 1882 Convention included the singing of Kappa songs and dancing to the strains of the "Kappa Waltz." S. H. Price also wrote the "Golden Arrow Polka" in honor of I. C. Sorosis (the other half of the "Monmouth Duo" which later changed its name to Pi Beta Phi).

Minutes of century old chapter meetings contain entries such as, "After singing our songs chapter adjourned," and "For the first time in a great while we sang our greeting song." There also are references to "Kappa songs," "the initiatory song," and singing from *Kappa's Golden Treasury* (whatever that may have been).

The Conventions of 1881 and 1882 voted that a committee be appointed to collect and arrange all chapter songs worthy of circulation. In each case, the committee was composed of Nu Chapter members (Franklin College; Franklin, Indiana — established 1879, closed 1884). They were assigned the task of making a copy of all the Fraternity's suitable songs and forwarding it to the chapter next in geographical location. That chapter was to make its own copy and forward the original to the next nearest, and so forth, round robin fashion, until all chapters had obtained a copy. The collection had partially made its way around the 21 existing chapters by the 1884

Convention, when it was decided that Beta (now Beta Beta Deuteron) be delegated to publish the best songs. Twenty five dollars was subscribed from the treasury to cover printing costs.

The first official song book appeared early in 1876. It is actually a pamphlet, 7 x 4½ inches. Its 29 pages contain words, but no music, to 36 songs. The tunes, or "airs," whose words had been replaced by Kappa sentiments, are indicated under the titles. An attempt was made to divide the book into five general categories: greeting and initiation songs, odes or hymns, reunion and alumnae songs, social songs, parting songs.

A charming custom of those days was the dedication of songs to the chapters by gentlemen admirers of a chapter's members in general, or perhaps one specific member. The 1886 song book numbers several of these among its contents. Happily, this practice is not dead. The 1960 edition carries two songs written by members of Beta Theta Pi — "She Wears the Golden Key" and "Give Your Heart to a Kappa Girl."

It was realized almost immediately that the first attempt at a compilation of Kappa tunes was rather incomplete because not all the chapters had sent in songs, and some of the Fraternity favorites had been omitted. The Convention of 1888 commissioned Chi Chapter to publish a more representative collection. With the invaluable assistance of two members of Iota Chapter, Susan Goldsmith Kelly and Jessie Cowgill, this second edition appeared in 1889. The 36 songs in the first edition were reprinted, along with 78 new numbers, indexed both alphabetically and by contributing chapter. The membership's familiarity with foreign languages is demonstrated by the inclusion of songs in German and Latin, and some contain Greek phrases. Honorary member Julia Ward Howe's stirring lyrics to the "Battle Hymn of the Republic" are the book's finale, designated as "The Song of Songs."

The third edition in 1897 is important because music is presented for the first time. Editing was by members of Beta Epsilon, the Barnard College chapter (established 1891, closed 1917). It was published by Grand Council, and retained 25 songs from the first edition. Meticulous attention had been given to copyrights to the music that is printed in the book. Owners' permission was sought in every case, and where it was refused, words only are used.

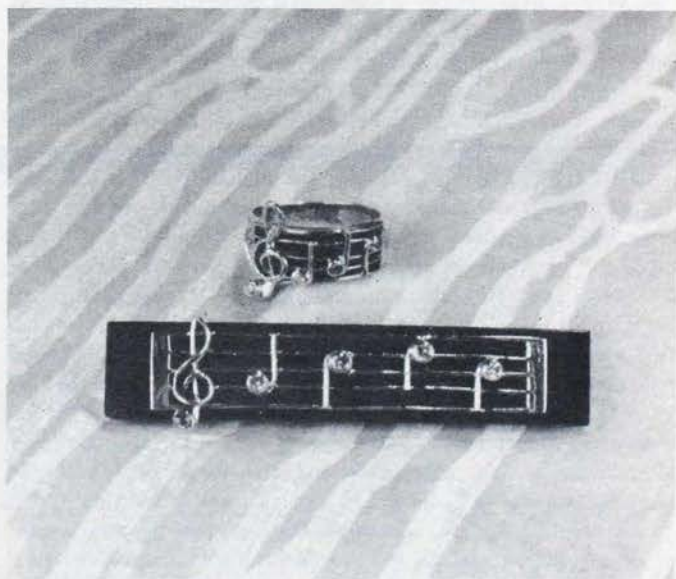

Catherine Allison Christie, I - DePauw, Chairman of Music from 1941-1948, willed her onyx ring and bar pin, embellished with a staff of 14 karat gold and diamond notes, to the Fraternity to be worn by each successive music chairman during her term in office.



I'K Chapter sings at William & Mary

A fourth edition song book made its appearance in 1916. It was compiled by Jeannette Comstock and Juliette Hollenback, members of Beta Sigma Chapter (established at Adelphi College of Brooklyn and later Garden City, New York, in 1905 and closed in 1954). Among the book's "new" songs are five whose popularity persisted throughout the next four editions. Two of them, with substitute words for the old Russian National Anthem and "Because You're You," from Victor Herbert's *The Red Mill*, are sung by many actives and alumnae today. Fraternity members have adopted these compositions as "Kappa, All Hail To Thee" and "Not Thy Key, Oh Kappa."

In honor of the Fraternity's completed first half-century of existence and the 35th anniversary of a printed volume of songs, a fifth edition was published under the direction of Carolyn McGowan, whose title was custodian of the song book. Her chapter, BPΔ - University of Cincinnati, aided, along with the Cincinnati Alumnae Association, in its preparation. There seem to be two versions of this edition — one which includes several initiation songs and one which does not. The Call, now a top secret, appears as a feature of the 1921 and 1932 cover designs. Such favorites as "I Love You Truly," "One, Two, Three Words," "My Little Kappa Lady," "When I Went To College," "Pat Says She," and the "Kappa Blessing" now could be found in the contents of a Kappa song book for the first time.

In 1932 a sixth edition was prepared under the supervision of Winifred Glass (Rosenwald), ΓΘ - Drake, Fraternity chairman of music from 1930 to 1937. The name, "custodian of the song book," had been changed at the 1930 Convention. Only one song from the earliest editions remains in this collection. An Initiation Song Contest was held during the 1930s in an attempt to improve the quality of the music. The first prize was ten dollars; the second, five. Chapters were at a loss for uniform material at this time and used whatever they liked or had been done before within the individual groups.

The seventh edition of a Kappa song book, *Serenade of Keys*, was published in 1945. Catherine Allison Christie, I - DePauw, chairman of music from 1941 to 1948, was responsible for this volume. It is much smaller than the sixth edition, containing only 34 songs, none of them from the pioneer editions. Catherine Christie also prepared the first pamphlet of standardized initiation songs in 1946, composing several of them in the process. Now music chairmen could quit agonizing over this situation. Before the pamphlet appeared, they only were able to offer suggestions and arrangements to chapters seeking help with initiation music. Catherine Christie willed her onyx ring and bar pin, embellished with a staff of 14 karat gold and diamond notes, to Kappa Kappa Gamma for each succeeding music chairman to wear while in office.

A new booklet of initiation songs was printed at Fraternity Headquarters by Jean Ebright Elin, BN - Ohio State, Ann Green Mahle, Δ - Massachusetts, and Dinny Texter Callahan, BM - Colorado, under the direction of Becky Arbour, in 1979. Becky reorganized the 1979 pamphlet, placing the material in the proper order and preparing a table of instructions to accompany it. Workshops on the use of ritual were held at province meetings that spring.

Many KKG authors have rewritten lyrics to previously composed classical, semi-classical, and popular melodies. Some of these Kappa have gone on to become well-known poets. Two are Phyllis McGinley Hayden, ΔH - Utah, and Elinor Kiess Rose, K - Hillsdale. Others, some of whom wrote music as well as words, have served as Fraternity officers. An incomplete list includes:

Cleora Wheeler, X - Minnesota, grand registrar 1904 - 1906 and custodian of the badge 1911 - 1918
 Juliette Hollenback, BΣ - Adelphi, grand registrar 1910 - 1912
 Katherine Tobin Mullin, BΣ - Adelphi, editor of *The Key* 1914 - 1922
 Helen Beiderwelle Hanselman, BPΔ - Cincinnati, Gamma Province President 1929 - 1931 and composer of the spirited *Kappa Toast*
 Alphonsine Clapp Howard, Σ - Nebraska, Kappa PDA 1972 - 1975

Mention also might be made of the Fraternity's song writing grand president, Jean Nelson Penfield. She led Kappa at the turn of the century, from 1900 to 1902, and she was a leader of women all her life — as an attorney, parliamentarian, reformer, suffragist, lecturer. She had studied music and drama in New York after her graduation from DePauw University. We have no record of songs she may have written for Iota Chapter and KKG, but titles of some others she wrote are: "White Tree Tops," "Mother Mine," "Hold High the Flag," "The Right To Be a Man," and "It's Once More Gay on Old Broadway."

The eighth edition in our progression of song books has been discussed in the beginning of this article. Twenty years beyond that very practical, successful volume seems a good time for the introduction and publication of many new songs as well as rearrangements of old ones. Actives and alumnae are encouraged to send their entries as quickly as possible to:

Mrs. Robert Arbour
 1220 Ross Avenue
 Baton Rouge, La. 70808

The ninth edition of a book of Fraternity songs is scheduled for debut at the 1981 province meetings — so hurry!

Fraternity Headquarters has no piano. This seems a serious omission in a home which has been furnished and decorated as authentically as possible in the manner of the Victorian Era. Surely a square or grand piano graced the drawing room of the lovely old residence when it was a center of Columbus society. Kappa's Museum Committee is most anxious to acquire an appropriate instrument in playing condition. It would be wonderful if the parlor walls could ring again with the sound of music when convention delegates, Council and Associate Council, field secretaries and graduate counselors, committees and other Fraternity personnel, or local groups meet there. How delightful it would be to hear a recital by a Kappa artist in the gracious setting of our 130-year-old mansion! if any of you can help us locate a suitable piano, will you please contact Headquarters?

FRATERNITY DIRECTORY

COUNCIL

President — **JEAN HESS WELLS** ΔY (Robert) 4830 Jett Rd., N.W., Atlanta, GA 30327
Vice President — **REBECCA STONE ARBOUR**, ΔI (Robert) 1220 Ross Ave., Baton Rouge, LA 70808
Treasurer — **JEAN LEE SCHMIDT** ΔA, 119 7th St., N.E., Washington, DC 20002
Director of Alumnae — **GAY CHUBA BARRY**, ΔA (John A.) Rt. 1, Box 87W, Newfoundland, PA 18445
Director of Chapters — **SALLY MOORE NITSCHKE**, BN (Charles) 6570 Plesenton Dr., Worthington, OH 43085
Director of Field Representatives — **MARJORIE CROSS BIRD**, BM, 601 Warren Landings, Ft. Collins, CO 80525
Director of Membership — **MARIAN KLINGBEIL WILLIAMS**, Θ (Charles) 2821 Alcazar, N.E., Albuquerque, NM 87110
Director of Personnel — **CAROLINE COLE TOLLE**, ΔA (Dirk V.) 2902 Captiva Dr., Sarasota, FL 33581
Director of Philanthropies — **MARJORIE MOREE KEITH**, ΓA (Walter M.) 405 W. Vermont, Urbana, IL 61801

FRATERNITY HEADQUARTERS

530 East Town St., Columbus, Ohio 43215
Mailing Address: P.O. Box 2079, Columbus, Ohio 43216
Executive Secretary — **Betty Sanor Cameron**, BN (Robert V.)

PANHELLENIC

National Panhellenic Conference Delegate — **Phyllis Brinton Pryor**, BM (Wilbur M., Jr.) 1975 Monaco Pkwy., Denver, CO 80220 (Chairman); First Alternate — **Marjorie Matson Converse** (Extension Chairman); Second Alternate — **Marian Schroeder Graham**, BΦ (Lester L.) 17028 Pinion Lane, Sun City, AZ 85373; Third Alternate — **Jean Hess Wells** (President).
Panhellenic Affairs Committee — NPC Delegate (Chairman); First and Second Alternates: Chapter Panhellenic: **Pauline Tomlin Beall**, ΓX (John) 6704 Hazel Lane, McLean, VA 22101; Campus Panhellenic: **Cherry Moslander Ridges**, ΔH (Stephen W.) Fraternity & Sorority Co-ordinator, Student Union, U. of Utah, Salt Lake City, UT 84112; Alumnae Panhellenic: **Marilyn Maloney Riggs**, Ω (Robert J.) 1820 E. 37th Ave., Tulsa, OK 74105 **Suzanne Fream**, BT (David) 5 Dorothy Ct., Middletown, NJ 07748.

ASSOCIATE COUNCIL PROVINCE DIRECTORS

CHAPTERS

Alpha — Carol Allen Baugh, BA (Daniel) 536 Cayuga Heights Rd., Ithaca, NY 14850
Beta — Shirley Mertz Arther, ΓP (Charles) 1440 Red Fern Dr., Pittsburgh, PA 15241
Gamma — Juliana Fraser Wales, BN (Ross E.) 3581 Raymar Blvd., Cincinnati, OH 45208
Delta — Marianne Bebout Beck, BT (John) 1420 Kirkway, Bloomfield Hills, MI 48013
Epsilon — Jane Weinhausen Ullom, EZ (Thomas) 6816 135 St. West, Apple Valley, MN 55124
Zeta — Barbara Rossiter Huhn, PΔ (David) 810 Dutch Mill Dr., Manchester, MO 63011
Eta — Lynda Smith Gamble, ΔH (D. Jay) 1956 Yale Crest Ave., Salt Lake City, UT 84108
Theta — Roberta Whitfield Brown, ΔΨ (Bryon L.) 3600 Lovers Lane, Dallas, TX 75225
Iota — Sandra Berglund King, ΓH (Richard) 1436 N. Bennett, Tacoma, WA 98406
Kappa — Deborah Wamser Russell, ΓΞ (Paul) 1122 Campbell St., #8, Glendale, CA 91207
Lambda — Catherine Axline Williams, AΔ (Lawrence) 4720 Pickett Rd., Fairfax, VA 22032
Mu — Juliana Warner Deeds, BN 4728 Travertine Dr., Tampa, FL 33615
Nu — Cynthia McMillan Lanford, ΓII (William) 197 Woodland Hills, Tuscaloosa, AL 35405
Xi — Joyce Wilson Carson, ΔX (Robert) 6104 Kingsbridge Dr., Oklahoma City, OK 73132
Omicron — Kathryn Welsh May, X (George) 1302 Ford Parkway, St. Paul, MN 55116
Pi — Patricia Ball Hillyard, ΔX (Duane) 231 S. Balsamina Way, Menlo Park, CA 94025
Rho — Judith Farnham Preston, Φ (John) 105 Yorkshire Rd., Hebron, CT 06248

ALUMNAE

Alpha — Marjorie Bock Fergusson, BT (David) 256 Canterbury Rd., Rochester, NY 14607
Beta — Barbara Cranston Granat, ΔΓ (William) 654 Vassar Rd., Wayne, PA 19087
Gamma — Lee McDonald Cassier, PΔ (Edward L.) 175 N. Franklin, Delaware, OH 43015
Delta — Beatrice Douglass Todd, M 7344 Huntington Rd., Indianapolis, IN 46240
Epsilon — Catherine Bernotas Gelhaar, E (James E.) 9 S. William, Mt. Prospect, IL 60056
Zeta — Lynn Latham Chaney, ΔI (Kermit) 9918 W. 65th Dr., Merriam, KS 66203
Eta — Nancy Nelson Schwartz, BA (Ralph) 5867 Southmoor Lane, Englewood, CO 80110
Theta — Eloise Moore Netherton, BΞ (H. W., Jr.) 3933 Balcones Dr., Austin, TX 78731
Iota — Carmelyn McMahon Johnson, BK (Daniel) 2703 Mt. View Dr., Boise, ID 83704
Kappa — Vera Lewis Marine, ΔZ (James) 474 Harvard Dr., Arcadia, CA 91006
Lambda — Josephine Kerbey Shaw, BΞ (William) 6527 Byrnes Dr., McLean, VA 22101
Mu — Susannah Erck Howard, EZ (James A.) 1080 Glen Echo Rd., Jacksonville, FL 32211
Nu — Betty Jane Parks Gary, ΔP (Oscar K.) 910 Buchanan Ave., Oxford, MS 38655
Xi — Willie Long Oates, ΓN (Gordon) 485 Valley Club Cir., Little Rock, AR 72212
Omicron — Molly Morony Cox, ΔO (David L.) 4920 Morningside Rd., #44, St. Louis Park, MN 55416
Pi — Ann Fletcher Colvin, ΓH (Chester A., Jr.) 52 Broadmoor Dr., San Francisco, CA 94132
Rho — Patricia Coffee Gesell, ΔA (Perry) 147 Lexington St., Middletown, RI 02840

FIELD SECRETARIES

Elizabeth Klebe (BY), 212 Summer Ave., New Castle, PA 16105
Barbara Laitner (BM), 737 Beverly Pl., Lake Forest, IL 60045
Kimberly Rountree (ΓX), 5801 Calle del Norte, Phoenix, AZ 85018
Nancy Trbovich (ΓK), 4186 Yorkwood Rd., Mansfield, OH 44907

STANDING COMMITTEES

GENERAL ADMINISTRATIVE

Bylaws — Carol Engels Harmon, ΔK (Alston O., Jr.) 1105 Catalina R., E., Jacksonville, FL 32216 (Chairman); Mary Gordon Wagers, M (William D.) 4115 Fir Ct., Indianapolis, IN 46250; Eleanor F. Zahn, ΓΞ, 2880 Hollyridge Dr., Hollywood, CA 90068
Chapter Bylaws — Janet Dickerson Sanford, ΓK (H. Dennis) 529 Franklyn Ave., Indianapolis, FL 32903
Convention — Mary Graham Roberts, Y (William B.) 1116 4th Ave. N., Great Falls, MT 59401 (Chairman)
Extension — Marjorie Matson Converse, ΓΔ (Wiles) 83 Stoneleigh Ct., Rochester, NY 14618 (Chairman)

Finance — Jane Lindsay Koke, ΓΩ (Robert) 607 Entwisle Co., Westminster, Wilmington, DE 19808 (Chairman); Ann Evans Edwards, EE (James E.) 459 Blanton Rd., N.W., Atlanta, GA 30342; Patricia Piller Shelton, Ω (John M.) 6536 Sagamore Rd., Shawnee Mission, KS 66208; Anne Wilson, BX, 1910 Fontaine Rd., Lexington, KY 40502; President Ex-Officio; Treasurer; Housing Chairman
History — Catherine Schroeder Graf, BN (Jack R.) 3845 Hillview Dr., Columbus, OH 43220 (Chairman)
Housing — Martha Stephens Toler, Θ (William R.) 1826 Highridge Dr., Columbia, MO 65201 (Chairman); Concerning House Directors; Catherine Terry Jennings, BΞ (E. Jack) 607 W. 32nd St., Austin, TX 78705; President (ex-officio)
KEY Publication — Diane Miller Selby, BN (David) 6750 Merwin Pl., Worthington, OH 43085 (Editor-Chairman); Anna Hiatt Pflugh, BM (Willis C., Jr.) 2359 Juan St., San Diego, CA 92103 (Active Chapter Editor); Lois Catherman Heenehan, BΞ (Paul) 439 Lake Rd., Wyckoff, NJ 07481 (Alumnae Editor); Florence Hutchinson Lonsford, ΓΔ (Graydon L.) 311 E. 72nd St., New York, NY 10021 (Art Editor); Chris Krueger, ΓN, 1700 Overcrest St., Fayetteville, AR 72701 (Book Review Editor); Carol Cheney Williamson, ΓΨ (Jon) 13010 Queensbury Lane, Houston, TX 77079 (Feature Editor)
Public Relations — Fraternity vice president
Ritual — Nan Kretschmer Boyer, BM (John, Jr.) Winter Address: 836 E. 17th Ave., Denver, CO 80218; Summer Address: Box 21, Savery, WY 82332 (Chairman)

CHAPTERS

- Chapter Advisory Boards** — Sue Douglas Christensen, ΔH (Thayer S.) 1266 E. 4th Ave., Salt Lake City, UT 84103
- Chapter Programs** — Jan Singleton McAllister, ΔP (Russell S.) 2010 Gateway Dr., Jackson, MS 39211
- Chapter Bylaws** — Janet Dickerson Sanford, ΓK (H. Dennis), 529 Franklin Ave., Indianalantic, FL 32903
- Fraternity Education** — Marian Reis Harper, ΓI (H. H.) 7159 Washington Ave., St. Louis, MO 63130
- House/Social** — Lou Ellyn Alexander Helman, ΔA (Ronald P.) 1009 College, Houghton, MI 49931
- Pledge** — Contact your P.D.C.
- Public Relations** — Judith Reamer Cox, Ψ (William D.) 1163 Santa Helena Pk. Ct., Solana Beach, CA 92075
- Scholarship** — Gayle Giannini, ΓP, 3369 Elmwood Ave., Rochester, NY 14610

ALUMNAE

- Alumnae Programs** — Nancy Segersten Meeker, E (David A.) 2S, 123 Stuart Dr., Wheaton, IL 60187
- Alumnae Fraternity Education** — Lois Baird Jeffery, ΔA (Harold L. III) Route 7, Spencer Creek Rd., Franklin, TN 37064

PHILANTHROPIC

Grants for Study:

- Graduate Counselor Fellowships** — Marjorie Cross Bird, BM, 601 Warren Landings, Ft. Collins, CO 80525 . . . Deadline for Applications, December 1
- Graduate Fellowships** — Miriam Locke, ΓII, 1715 Fourth St., Tuscaloosa, AL 35401 (Chairman); Judges: Mary Elizabeth Brooks ΓA, 3, 3111 Stevens St., Apt. 3, Madison, WI 53705; Agnes Park Fausnaugh, PΔ (H.A.) Joyce Thomas Fuller, ΔY (Justin) 133 Tecumseh R., Montevallo, AL 35115; Cynthia Springer Harbold, M (Frederick E.) 10610 Morning Mist Trail, Ft. Wayne, IN 46804 . . . Deadline for Applications, February 15
- Undergraduate Scholarships** — Jean Risser Aiken ΓP (W. James, Jr.) 206 Maple Ave., Pittsburgh, PA 15218 (Chairman); Judges: Marsha L. Love, EZ, 2000 S. Ocean Blvd. Apt. 402, Delray Beach, FL 33444; Sarah A. Ryder, AΔ, 3 Echo Lane, Wheeling, WV 26003 . . . Deadline for Applications, February 15
- Undergraduate Emergency Scholarships** — Lois Thompson Woelke, ΓA (Leslie) 1045 Circle Dr., Elm Grove, WI 53122
- Rehabilitation Fellowships, Scholarships and Services** — Donna Simenson Long, BA (Thomas F.) 2901 Martin, Wichita Falls, TX 76309 (Chairman); Judges: Sandra Benizes Levine, H (Robert) 1350 N. Lakeshore Dr., Chicago, IL 60610; Judith Latta, BΦ, 3900 Watson Pl., N.W., Washington, D.C. 20016; Jean Schauer Peterson, ΓΘ (Charles) R.D. #4, Columbia, MO 65201; Pat Burrows Vadopalas, BΩ (Paul) 781 Marion Ave., Palo Alto, CA 94305 . . . Deadline for Applications, February 15
- Rose McGill** — Elizabeth Monahan Volk, PΔ (Vaughn W.) 649 Timber Lane, Devon, PA 19333 (Chairman); Marilyn Hall Falls, K (Robert M.) 41 Hillside Rd., Strafford, PA 19087; (Assistant) Betty Smith Beachy, Θ (Robert S., Jr.) 7908 Bristol Ct., Shawnee Mission, KS 66208 (Circle Key Grants); Dolly Clinton Thute, Σ (William H.) 1808 Pedregoso Ct., S.E., Albuquerque, NM 87123 (Christmas Sharing Program)

SPECIAL APPOINTMENTS

- Nominating** — Margaret Easton Seney, PΔ (George E., III) 29800 Waterbury Circle, Perrysburg, OH 43551
- Parliamentarian** — Sigrid Ruedel Crane, Y (Robert) 551 Kramer Dr., S. E., Vienna, VA 22180
- Insurance** — Anne Harter, BT, 5970 Westchester Park Dr. #T-2, College Park, MD 20740

COUNCIL ASSISTANTS

- Assistants to the Director of Membership** — Janice Harenberg, ΓB, 1901 Indian Plaza NE, Apt. 33, Albuquerque, NM 87106; Nancy Voorhees Laitner, ΓA (E.P.) 737 Beverly Pl., Lake Forest, IL 60045; Cherry Moslander Ridges, ΔH (Stephen W.) Fraternity & Sorority Coordinator, Student Union, U. of Utah, Salt Lake City, UT 84112

GRADUATE COUNSELORS

- Jane Chastain (ΓI) KKT, 3146 E. 5th Pl., Tulsa, OK 74104
- Nancy Dodson (BΘ) KKT, 744 Hilgard, Los Angeles, CA 90024
- Carol Dryden (ΓΦ) KKT, 1300 Oak Creek Dr., #107, Palo Alto, CA 94304
- Jannie Gustafson (BM) KKT, 1305 34th St., Des Moines, IA 50311
- Carolyn Hines (ΓII) KKT, 528 W. Jefferson, Tallahassee, FL 32301
- Cheryl Laitner (ΓA) KKT, Dorm K, 5th Fl., #511, Auburn Univ., Auburn, AL 36830
- Corinne Mani (ΔB) KKT, 105 Bristol Rd., Wellesley, MA 02181
- Elizabeth Meyer (EΣ) KKT, 508 Thurston Ave., Ithaca, NY 14850
- Carol McCurry (EP) KKT, 914 S.W. 8th Ave., Gainesville, FL 32601
- Carol Nichols (ΔY) KKT, 1033 Audubon, New Orleans, LA 70118
- Beth Points (ΔΣ) KKT, 440 S. Milledge Ave., Athens, GA 30605
- Kelly Riggs (Σ) KKT, 6525 Picasso Rd., Isla Vista, CA 93017
- Lisa Schmidt (BΘ) KKT, 8 East High St., Apt. 8-E, Carlisle, PA 17013
- Donna Towers (ΓA) KKT, 120 Lynn Ave., Ames, IA 50010
- Carla Vossler (ΓT) KKT, 805 Elm St., Moscow, ID 83843

FRATERNITY HEADQUARTERS

- 530 East Town St., Columbus, OH 43215 (614-228-6515)**
- Communications** — Jean Ebright Elin, BN (Michael)
- Financial Administrator** — Larry Focht
- Supervisor of Chapter Finance** — Jane Coombs, ΔA
- Convention Coordinator** — Marty Ryan Palmer, BΔ (Charles L., III)
- Assistants** — Cindy Corli; Theresa Napolitano Holtz; Marcia Guest Linley, BN (Michael S.); Carol Kasischke Littrell (Robert); Ann Green Mahle, ΔN (Thomas); Terry Mollic; Nancy Sanor Pennell, BN

AUTHORIZED JEWELER

- Burr, Patterson & Auld Co.,**
P.O. Box 800, Elwood, IN 46036

MAGAZINE AGENCY

- Director** — Gwendolyn Dore Spaid, M (Orion) 4440 Lindell Blvd., Apt. 1702, St. Louis, MO 63108
- PROVINCE MAGAZINE CHAIRMEN**
- Alpha** — Mary McIlvaine Sheridan, BN (Roderick K.) 116 Wyatt Dr., Rochester, NY 14610
- Beta** — Marie Mathewson Dey, ΔA (Russell, Jr.) Timberlane, #6 Timberlane Dr., Pennington, NJ 08534
- Gamma** — Nancy Nern Rudy, BN (John F.) 740 Lafayette Ave., Cincinnati, OH 45220
- Delta** — Mary Elizabeth Gordon Wagers, M (William D.) 4115 Fir Ct., Indianapolis, IN 46250
- Epsilon** — Dorothy Pettit Bates, BN (James) 505 W. Nevada, Urbana, IL 61801
- Zeta** — Marjorie Martin Burk, Θ (E.K.) 630 N.W. 42nd Terrace, Kansas City, MO 64116
- Eta** — Margaret Givens Heffner, BM (Charles) 750 S. Clinton St. Apt. 2-D, Denver, CO 80231
- Theta** — Martha Holland Brooks, ΓK (A. P.) 6 Cape Cod Lane, Houston, TX 77024
- Iota** — Virginia Neace Lindquist, ΓT (W. E.) 609 N. 52nd Ave., Yakima, WA 98902
- Kappa** — Kathryn Irwin Hayes, BΞ (James) 11401 Jerry Lane, Garden Grove, CA 92640
- Lambda** — Dorcas Newcomer Cloud, ΔA, 2022 Lee Hi Dr. S.W., Roanoke, VA 24018
- Mu** — Elizabeth Morris, ΔY, 107 W. Gordon St., Lower Apt., Savannah, GA 31401
- Nu** — Celia Cawood Parsons, PΔ (J. Richard) 917 Albany Circle, Lexington, KY 40502
- Xi** — Susan Kidd Diacon, BM (F. Terry) 3906 E. 58th Place, Tulsa, OK 74135
- Omicron** — Christine Cahill Julander, ΓΘ (Richard F.) 207 Belmont Court, Apple Valley, MN 55124
- Pi** — Margaret Helser VerMehrer, BΩ, 324 Costello Dr., Los Altos, CA 94022

ACTIVE CHAPTER PRESIDENTS & CHAPTER COUNCIL ADVISERS

(*Chapter House Address)

ALPHA PROVINCE

- St. Lawrence University (BBΔ)** — Pamela Starke, *45 E. Main St., Canton, NY 13617
- Doris Pike Gibson, BBΔ (Theodore)** Five Mile Rd., Pike Farm, Canton, NY 13617
- Syracuse University (BT)** — Wendy Hall, *743 Comstock Ave., Syracuse, NY 13210
- Debra Jo Hartmuller BBΔ**, 681 E. Seneca Turnpike, Apt. A-5, Syracuse, NY 13201
- Cornell University (ΨΔ)** — Jill Gosden, *508 Thurston Ave., Ithaca, NY 14850; Carol Allen Baugh, BA (Daniel) 536 Cayuga Heights Rd., Ithaca, NY 14850
- University of Toronto (BΨ)** — Kathleen Taylor, *32 Madison Ave., Toronto, On, Can. M5R, 2S1; Patricia Jones Dalton, BΨ (John) 19 Tudor Gate, Willowdale, On, Can. M2L 1N3
- McGill University (ΔΔ)** — Suzie Coughlan, KKT, 3455 Stanley, Apt. 209, Montreal, Pq., Canada H3A 1S3; Heather Lundell Milliken, ΔΔ (Ronald) 430 Delmar Ave., Pointe Claire PQ, Can H9R 4V7

BETA PROVINCE

- Allegheny College (ΓP)** — Linda Horne, KKT, Box 1027, A.C., Meadville, PA 16335
- Margaret Seid Culbertson, ΓP (John)** 395 Sunset Dr., Meadville, PA 16335
- University of Pittsburgh (ΓE)** — Carol Ann Barone, *4401 Bayard, Pittsburgh, PA 15213
- Anne Magdick, ΓA**, 1060E Chatham Park Dr., Pittsburgh, PA 15216
- Pennsylvania State University (ΔA)** — Gail Joan Donnelly, KKT, 108-S Cooper Hall, University Park, PA 16802; Frances Anne Riley, ΔA Box 314, Boalsburg, PA 16827
- Carnegie-Mellon University (ΔΞ)** — Heidi Riedl, KKT, Box 966, 5115 Margaret Morrison St., Pittsburgh, PA 15213; Mary Grossewege Mengato, ΔΞ (Alfred) 24 Churchill Rd., Pittsburgh, PA 15235
- Bucknell University (ΔΦ)** — Laura C. James, KKT, C2919, Bucknell U., Lewisburg, PA 17837; Sally Rolston Goas, ΔA (Thomas) 48 Center Dr., Camp Hill, PA 17011
- Dickenson College (EΩ)** — Mary Beth Monahan, KKT, 3 N. Hanover St., Carlisle, PA 17013; Robyn Gibbons Hoover, ΔΦ (Gene) 627 South View Dr., Mechanicsburg, PA 17055
- Lafayette College (ZB)** — Linda J. Grebe, Box 4030 Collge Sta., Easton PA 18042; Judy Anderson, BA (Craig) 814 Poplar Rd., Hellertown, PA 18055

GAMMA PROVINCE

University of Akron (A) — Kim Glenn, #237 Spicer St., Akron, OH 44304; Carol Aspell Messmore, A (Charles) 1091 Emma Ave., Akron, OH 44302
Ohio Wesleyan University (PΔ) — Wendy Weinheimer, *126 W. Winter St., Delaware, OH 43015; Kay Jones Weller, BN (William) 675 Pollyanna Dr., Delaware, OH 43015
Ohio State University (BN) — Jill Ann Mesec, *55 E. 15th Ave., Columbus, OH 43201; Dale Brubeck, GK, 965 Manor Lane #M, Columbus, OH 43221
University of Cincinnati (BPΔ) — Barbara Bateson, *2801 Clifton Ave., Cincinnati, OH 45220; Sally Creekmore Santry, BP (Michael) 1344 Clough Pk., Batavia, OH 45103
Denison University (ΓN) — Alexandra Pryor, KKF, Slayter Hall, Denison U., Granville, OH 43023; Ann Stafford Triesdell, PΔ, 593 Deanna Stroll, Heath, OH 43055
Miami University (ΔA) — Margaret M. Burkley, KKF, Hamilton Hall, Miami U., Oxford, OH 45056; Chris Diehl Noble, ΔA (Nicholas) 301 Brookview Ct., #3, Oxford, OH 45056

DELTA PROVINCE

Indiana University (Δ) — Jennifer Young, *1018 E. Third, Bloomington, IN 47401; Suzanne Strobel Jones, Δ (Robert) 2419 Covenant Dr., Bloomington, IN 47401
DePauw University (I) — Lisa Raible, *507 S. Locust, Greencastle, IN 46135; Anne Kendall Clark, M (Robert) R.R. #6, 1900 Wildwood Dr., Greencastle, IN 46135
Butler University (M) — Le Ann Ryder, *821 W. Hampton Dr., Indianapolis, IN 46208; Janet McKown Alexander, M, 3939 Wyandotte Tr. East, Indianapolis, IN 46240
Hillsdale College (K) — Anne Marie Mager, *221 Hillsdale St., Hillsdale, MI 49242; Sally Altman Giauque, K (Ora) 2412 Brookview Dr., Toledo, OH 43615
University of Michigan (BΔ) — Beth Jackson, *1204 Hill, Ann Arbor, MI 48104; Mary Jane Thompson, ΓN (Edward) 2040 Delaware, Ann Arbor, MI 48103
Purdue University (ΓΔ) — Nancy Everett, *325 Waldron, W. Lafayette, IN 47906; Barbara Weaver Luther, ΓΔ (Stephen) 319 W. Oak St., W. Lafayette, IN 47906
Michigan State University (ΔΓ) — Jillane Whitecraft, *605 M.A.C. Ave., E. Lansing, MI 48823; Lynne DeRose, ΔΓ, 1232 Hitching Post, E. Lansing, MI 48223

EPSILON PROVINCE

Monmouth College (AΔ) — Molly Halloran, KKF, Student Center, Monmouth College, Monmouth, IL 61462; Gail Simpson Owen, A (Tim) 521 E. Broadway, Monmouth, IL 61462
Illinois Wesleyan University (E) — Beth Uphoff, *105 E. Graham St., Bloomington, IL 61701; Connie Miller Schroeder, E, (Douglas) 410 Willard Ave., Bloomington, IL 61701
University of Wisconsin (H) — Kris Olson, *601 N. Henry St., Madison, WI 53703; Gretchen Hutterli, H, 8505 W. Beltline Hwy., Madison, WI 53711
Northwestern University (Y) — Elyse Erickson, *1871 Orrington Ave., Evanston, IL 60201; Ann Scherz Dyke, H (Thompson) 1326 Larrabee Ln., Northbrook, IL 60062
University of Illinois (BA) — Sally Guirl, *1102 S. Lincoln Ave., Urbana, IL 61801; Joann Elksblad McGill, BA (Jeffrey) 1906 Sadler Dr., Champaign, IL 61820

ZETA PROVINCE

University of Missouri (Θ) — Debbie Kelley, *512 Rollins, Columbia, MO 65201; Frankye Long Mehrle, Θ (Paul) 1308 W. Rollins, Columbia, MO 65201
University of Kansas (Ω) — Kelly Saylor, *Gower Place, Lawrence, KS 66044; JoAnne Moore Fairchild, Π (Robert) 2913 W. 26th, Lawrence, KS 66044
University of Nebraska (Σ) — Mary Mruz, *616 N. 16th, Lincoln, NE 68508; Karen Anderson Walls, Σ (Sam) 1856 Pawnee, Lincoln, NE 68502
Kansas State University (ΓA) — Loretta Redd, *517 Fairchild, Manhattan, KS 66502; Kristi Lee Kinney, A, 1126 Gardenway #A, Manhattan, KS 66502
Washington University (ΓT) — Ellen Langford, KKF, Box 1182, Washington U., University City, MO 63130; Barbara Love Sarich, ΓI (Dennis) 415 Lee Ave., Webster Groves, MO 63119

ETA PROVINCE

University of Colorado (BM) — Tama Lynn Patton, *1134 University, Boulder, CO 80302; Nancy Wallace Shain, BZ (E. Rex) 340 S. 38th St., Boulder, CO 80303
University of New Mexico (ΓB) — Lisa Lalicker, *1620 Mesa Vista, N.E., Albuquerque, NM 87106; Dolly Clinton Thute, Σ (William) 1808 Pedregosa Ct., S.E., Albuquerque, NM 87123
University of Wyoming (ΓO) — Carolyn Keith, *KKF, Fraternity Park, Laramie, WY 82071; Sandra Nicklas Sandeen, BA (John) 1937 Thornburg, Laramie, WY 82070
Colorado College (ΔZ) — Dana Craig, *1100 Wood Ave., Colorado Springs, CO 80903; Patricia Zimmerman Packard, EΔ (Peter) Rt. #1, Box 100, Elbert, CO 80106
University of Utah (ΔH) — Jill Wahleiner, *33 S. Wolcott, Salt Lake City, UT 84102; Rhea Smurthwaite Foulger, ΔH (Donald) 2529 Casto Lane, Salt Lake City, UT 84117
Colorado State University (EB) — Elizabeth Moore, *729 S. Shields, Ft. Collins, CO 80521; Donna M. Waite, ΓO, 2706 Park Lake Ct., Ft. Collins, CO 80525

THETA PROVINCE

University of Texas (BΞ) — Adelaide Smith, *2001 University Ave., Austin, TX 78705; Robin Gerner Sivertson BΞ (David) 7114 Fireoak, Austin, TX 78703
Tulane University (H. Sophie Newcomb College) (BO) — Katherine Sharp, *1033 Audubon St., New Orleans, LA 70118; Beverly Reese Church, BO (John) 5830 Pitt St., New Orleans, LA 70118
Southern Methodist University (ΓΦ) — Debra Young, *3110 Daniels St., Dallas, TX 75205; Phyllis Porter Jones, ΓΦ (Jack) 4333 Shenandoah, Dallas, TX 75205
Louisiana State University (ΔI) — Dorothy Frances Ramoneda, *KKF House, Box 17380-A, Baton Rouge, LA 70893; Elizabeth Fuselier Thomas, ΔI (John) 2101 Parker St., Baton Rouge, LA 70808
Texas Tech University (ΔΨ) — Cathy Wallis, KKF, #9 Greek Circle, Lubbock, TX 79415; Melanie Waters Neal, ΔΨ (Larry) 4513 7th, Lubbock, TX 79416
Texas Christian University (EA) — Susan Murphy, KKF, Box 29721, Fr. Worth, TX 76129; Alicia Wagner Whitworth, EA, 6308 Kingswood, Ft. Worth, TX 76133
Texas A & M (EP) — Suzanne Bouffard KKF, Box 9913, College Station, TX 77840; Nancy Mills Howard, ΔO (John) 3803 Carter Creek Pwy., Bryan, TX 77801
Baylor University (EY) — Paula Penrod, KKF, Box 195, Baylor U., Waco, TX 76703; Peggy Hicks McGregor, ΓΦ (Charles) 4141 Westchester, Waco, TX 76710

IOTA PROVINCE

University of Washington (BII) — Cynthia Swensen, *4504 18th, N.E. Seattle, WA 98105; Shirley Stone Marinkovich, BII (Donald) 5700 — 64th Ave., N.E., Seattle, WA 98105
University of Montana (BΦ) — Helen Hemingway, *1005 Gerald Ave., Missoula, MT 59801; Bonne Dee Philip Holt, BΦ (Harold) 345 Daly Ave., Missoula, MT 59801
University of Idaho (BK) — Lori Limbaugh, *805 N. Elm, Moscow, ID 83843; Ellen Wetherell Hermann, BK (James) Rt. 1, Box 133C, Moscow, ID 83843
Whitman College (ΓT) — Susan Ragen, KKF, Whitman College, Walla Walla, WA 99362; Janice Hough Rolfe, ΓT (Phil) 2361 Hood Place, Walla Walla, WA 99362
Washington State University (ΓH) — Kathy Brock, *N.E. 800 Campus, Pullman, WA 99163; Lynda Herndon Carey, BK (Matthew G.) S.E. 1110 Spring, Pullman, WA 99163
University of British Columbia (ΓY) — Kelley Brandes, % K. Parker-Sutton, 13087 Coulthard Rd., Surrey, BC, Can V3W 1B2; Christina Chaston McLeod, ΓY, 5535 Greenleaf Rd., W. Vancouver, BC, Can V7W 1N5
University of Puget Sound (EI) — Kathi Whittig, KKF, Smith Hall, U.P.S., Tacoma, WA 98416; Joan E. Kruger, EI, 3601 N. 16th, Tacoma, WA 98406

KAPPA PROVINCE

University of Arizona (ΓZ) — Lisa Zenner, *1435 E. 2nd St., Tucson, AZ 85719; Thelma Muesing Dahlen, X (Richard) 3210 E. Via Palos Verdes, Tucson, AZ 85716
University of California at Los Angeles (ΓΞ) — Donna Gustafson, *744 Hilgard, Los Angeles, CA 90024; Linda Morris Birke, BΞ (John) 18415 Kingsport Dr., Malibu, CA 90265
University of Southern California (ΔT) — Malisa Masanovich, *929 W. 28th St., Los Angeles, CA 90007; Martha Whitten Siefert, ΔΞ (Richard) 2455 Adain St., San Marino, CA 91108
Arizona State University (EΔ) — Kathi Kerr, KKF, Palo Verde Main, Box 201, Tempe, AZ 85281; Janna Lory Cross, ΓΘ (Donald) 4730 E. Arcadia Lane, Phoenix, AZ 85018
California State University of Northridge (EΞ) — Judy Seif, KKF, 18403 Plummer St., Northridge, CA 91324; Diane Hemstreet, EΞ, 20531 Quedo Dr., Woodland Hills, CA 91364
University of California at Riverside (EII) — Cindy Munhall, KKF, 3637 Canyon Crest, #S-213, Riverside, CA 92507; Priscilla Rissler Steelman, ΓZ (George) 12245 Columbia Ave., Yucaipa, CA 92399
University of California at Santa Barbara (EΨ) — Susan Annette Archibald, 6525 Picasso, Isla Vista, CA 93017; Anne Pomeroy Compogiannis, ΓZ (Stephen) 4833 Via Los Santos, Santa Barbara, CA 93111

LAMBDA PROVINCE

West Virginia University (BY) — Sherry Carmichael, *265 Prospect St., Morgantown, WV 26505; Betty Schmitt McClain, ΔA (Richard) 476 Rebecca St., Morgantown, WV 26505
College of William & Mary (ΓK) — Mary Beth Boyle, *1 Richmond Rd., Williamsburg, VA 23185; Barbara Harding Hager, ΓK (Harry) 221 W. Queens Dr., Williamsburg, VA 23185
George Washington University (ΓX) — Jacqueline Sight, % Miriam Etris, 3202 Foothill St., Woodbridge, VA 22192; Miriam Wick Etris, BN (Robert) 3202 Foothill St., Woodbridge, VA 22192
University of Maryland (ΓΨ) — Kathy Donna Pearce, *7407 Princeton Ave., College Park, MD 20740; Jan Del Schultz, ΓΨ, 18732 Walkers Choice Rd. Apt. 6, Gaithersburg, MD 20760
Duke University (ΔB) — Stacy Sempier, KKF, P.O. Box 5024, D.S., Durham, NC 27706; Susan Beck Davis, ΔB (Charles) 1800 Williamsburg Rd., Apt. 19E, Durham, NC 27707
University of North Carolina (EΓ) — Roxanna Louise Hayworth, *302 Pittsboro St., Chapel Hill, NC 27514; Marjorie Lancaster Crowell, EΓ (Mark) 113-A Pine St., Carboro, NC 27510
University of Virginia (EΞ) — Mary Nell Smitherman, KKF, 1900 Jefferson Park Ave., Charlottesville, VA 22903; Karen Mylting Dougald, ΔA (Donald) 20 University Circle, Charlottesville, VA 22903

MU PROVINCE

Rollins College (ΔE) — Sally Fithian, KKF, Box 1550, Rollins College, Winter Park, FL 32789; Gail Hartnett Johnson, ΔA (David) 117 Live Oak Lane, Altamonte Springs, FL 32701
University of Miami (ΔK) — Wendy White, KKF, Box 248221, Coral Gables, FL 33124; Pamela Wood Rountree, EE (Harold) 10781 S.W. 121st St., Miami, FL 33176
University of Georgia (ΔY) — Lisa Carol Mathison, *440 S. Milledge Ave., Athens, GA 30605; Judy Clark Nichols, ΔΨ (Larry) 1076 St. Augustine Pl. N.E., Atlanta, GA 30306
Emory University (EE) — Denyse Smith, KKF, Drawer NN, Emory U., Atlanta, GA 30322; Carol Carrano Adams, ΔM (William) 4423 Mt. Paran Pkwy., N.W., Atlanta, GA 30327
Florida State University (EZ) — Allison Carol Gainer, *528 W. Jefferson St., Tallahassee, FL 32301; Erin Shedden McColskey, EZ, 1231 Buckingham, Tallahassee, FL 32308
University of South Carolina (EK) — Leslie Lynn Caldwell, KKF, Box U-85127, U.S.C., Columbia, SC 29225; Kathy Ellis Fitzgerald, EK (John) 1617 Fairhaven Dr., Columbia, SC 29210
Clemson University (EM) — Nancy M. Blomgren, KKF, Box 3852, Clemson U., Clemson, SC 29631; Judy Patterson, EM (Dewitt) 3 Shreveview Dr., Taylors, SC 29687
University of Florida (EΦ) — Jillian M. Spangler, KKF, P.O. Box 12599, Gainesville, FL 32604; Felice Wood Pralle, BΘ (Fred) 1015 N.W. 21st Ave., Apt. 18, Gainesville, FL 32601

NU PROVINCE

University of Kentucky (BX) — Sharon Louise Carpenter, *238 E. Maxwell, Lexington, KY 40508; Anne Hall Atchison, BX (John, Jr.) 3333 Overbrook Rd., Lexington, KY 40502

University of Alabama (ΓΠ) — Bea Roberts, KKT, Box 6183, University, AL 35486; Kathleen Powers Randall, ΓΠ, 12933 Northwood Lake, Northport, AL 35476
University of Mississippi (ΔP) — Patrice Elizabeth Watson, KKT, Box 8137, University, MS 38677; Suzanne Wade McAlilly, ΔP, 311 Washington Ave. Ext., Oxford, MS 38655
Auburn University (EH) — Julie Mason, KKT, Dorm 2, Auburn, AL 36830; Gay Myrick Cole, EH (David) 653 Sherwood Dr., Auburn, AL 36830
University of Tennessee (EA) — Diane Cooper, KKT, 1531 W. Cumberland Ave., Knoxville, TN 37916; Mary Hamilton Ewing, ΔΞ (Charles) Topside Rd., Knoxville, TN 37920

Vanderbilt University (EN) — Andrea Lynn Meyer, KKT, *2416 Kensington Pl., Nashville, TN 37212; Yvonne Paul Benson, Γ (Robert) 5901 Robert E. Lee Ct., Nashville, TN 37215

Mississippi State University (ET) — Twila Lynn Gregory, Drawer LY, Mississippi State, MS 39762; Linda Baker Coleman, ΔP (Dennis) 2625 Canterbury Rd., Columbus, MS 39701

Centre College (ZI Colony) — Madeline Hopson, P.O. Box 1093 Centre College, Danville, KY 40422; Trisha Hennessee Horky, BX (Joseph) Lexington Ave. Danville, KY 40422

XI PROVINCE

University of Oklahoma (BΘ) — Charlotte Ann McDaniel, *700 College, Norman, OK 73069; Janie Bumpers Huffman, BΘ (Lawrence) 3914 Briarcrest Dr., Norman, OK 73069

University of Arkansas (ΓN) — Rhonda Hair, *800 W. Maple, Fayetteville, AR 72701; Kathryn Ritgerod Nickles, ΓN (Steve) 2602 Stanton Ave., Fayetteville, AR 72701

University of Tulsa (ΔΠ) — Caroline Taylor, *3146 E. 5th Pl., Tulsa, OK 74104; Sheryl Stoddard Wiruth, ΓA (Robert) 3750 S. Canton, Tulsa, OK 74135

Oklahoma State University (ΔΣ) — Laura Jackson, *1212 W. 4th, Stillwater, OK 74074; Althea Jacobson Wright, ΔΣ, 3916 Yorkshire, Stillwater, OK 74074

University of Arkansas at Little Rock (EΘ) — Susan Bailey, *2924 S. Taylor, Little Rock, AR 72204; Sue Darby Gaston, ΓN (James) 13 Pinehurst, N. Little Rock, AR 72212

OMICRON PROVINCE

University of Minnesota (X) — Julie Erickson, *329 10th Ave., S.E. Minneapolis, MN 55414; Carol Shaw, X, 5136 Xerxes Ave., S., Minneapolis, MN 55410

University of Iowa (BZ) — Susan Vickery, *728 E. Washington, Iowa City, IA 52240; Susan Connell, Θ, 1408 Prairie Du Chien Rd., Iowa City, IA 52240

Drake University (ΓΘ) — Shelly Saylor, *1305 34th St., Des Moines, IA 50311; Carolyn Cooper Cameron, ΓΘ (Bruce) 705 Knolls Ct., West Des Moines, IA 50625

North Dakota State University of Agriculture & Applied Sciences (ΓT) — Paula Jacobs, *1206 13th Ave., N., Fargo, ND 58102; Charlotte Arneson Peterson, ΓT, Burgum Hall, NDSU, Fargo, ND 58105

Iowa State University (ΔO) — Lisa Smith, *120 Lynn Ave., Ames, IA 50010; Suzanne Mulder, BΘ (Robert) 4040 Gaskill, Ames, IA 50010

PI PROVINCE

University of California (ΠΔ) — Stacey Black, *2328 Piedmont Ave., Berkeley, CA 94704; Nancy David Bengtson, Δ (Ronald) 5045 Cochrane Ave., Oakland, CA 94618

Stanford University (BHΔ) — Lori Ogden, 1300 Oak Creek Dr., Palo Alto, CA 94304; Mary Carolyn Currie Liniak, ΔB (Paul) 855 Trenton Dr., Sunnyvale, CA 94087

University of Oregon (BΩ) — Lisa Bush, *821 E. 15th St., Eugene, OR 97401; Sandie Philippi Maki, ΓM (Louis) 2029 Graham Dr., Eugene, OR 97405

Oregon State University (ΓM) — Elizabeth Butler, *1335 N.W. VanBuren, Corvallis, OR 97330; Carol Jager Neumann, ΓM (Gordon) 3930 Witham Hill Dr., #C-27, Corvallis, OR 97330

California State University at Fresno (ΔΩ) — Terri Ferguson, *5347 N. Millbrook, Fresno, CA 93710; Deborah Jenks Walker, ΔΩ (Rick) 5669 N. Prospect, Fresno, CA 93711

University of California at Davis (EO) — Debra Kendrick, KKT, 222 Rice Lane, Davis, CA 95616; Sandra Planz Fortini, ΔX (Glenn) P.O. Box 3168, El Macero, CA 95618

RHO PROVINCE

University of Connecticut (ΔM) — Katherine G. Huffman, *1909 Storrs Rd., Storrs, CT 06268; Suzanne Nelson, ΔM, RFD 2, Beacon Rd., Willimantic, CT 06226

University of Massachusetts (ΔN) — Kathy Chrucliel, *32 Nutting Ave., Amherst, MA 01002; Lois Coggins Ducharme, ΔN, 22 Paradise Rd., Northampton, MA 01060

Dartmouth College (EX) — Kappa Kappa Gamma, Hinman Box 5060, Dartmouth College, Hanover, NH 03755; Paula Uihlein Schleicher, Y (Mark) 1 Meadow Lane, Hanover, NH 03755

Babson College (ZA Colony) — Diane Carol Magee, Box 707, Babson College, Babson Park, MA 02157; Carolyn Bodie, 752 Tremont St., Apt. 3, Boston, MA 02118

University of Vermont (ZΔ Colony) — Debra Ann Cockayne, % Sally Peterjohn, 35 James Ave., Burlington VT 05401

ALUMNAE ASSOCIATION (*Clubs) AND CLUB PRESIDENTS

CANADA

British Columbia (I) — Susan Kennedy, FY, 117-1726 West 11th Ave., Vancouver, BC, Can. V6J 2C3

Montreal (A) — Suzanne Brails, ΔΔ, 356 Redfern Ave., Westmount, Montreal, Que. H3Z2G5, Can.

Toronto (A) — Margaret Adamson Bryan, BΨ, Apt. 803, 53 Widdicombe Hill Blvd., Weston, On., Can. M9R 1Y3

**Winnipeg* (O) — Catherine Polson ΓΣ, 502-1281 Grant Ave., Winnipeg, Mb, Can. R3M 1Z6

ENGLAND (A)

**London* — Margaret Frank Shambarger, BΩ (Marshall) 5 Randolph Cres., Long W9, England

UNITED STATES OF AMERICA

ALABAMA (N)

**Anniston Area* — Jean Bagley Weatherly, ΓΠ, 5 Christopher Way, Anniston, AL 3620

**Auburn* — Christine Wood Alexander, EH (Max Jr.) 1105 Felton Lane, Auburn, AL 36830

Birmingham — Vicki Baptist Boling, EA (Michael) 3505 Foxhollow Lane, Birmingham, AL 35226

**Brewton Area* — Jain Radney Watson, ΓΠ 1510 Poplar, Brewton, AL 36426

**Gadsden* — Katherine Glover Rowe, ΓΠ (Stephen) 113 Alpine View, Gadsden, AL 35901

**Huntsville* — Beverly Rainer Park, ΓΠ (Shep) 212 Forest Hills Dr., Brownsboro, AL 35741

Mobile — Jane Vulevich Hieronymus, ΓΠ (George) 335 Brawood Dr., Mobile, AL 36608

**Montgomery* — Jo Screws McGowin, ΓΠ (Claude) 240 E. Fairview Ave., Montgomery, AL 36105

**Tuscaloosa* — Mary Yeates Meriwether, ΓΠ (Willis) 48 The Highlands, Tuscaloosa, AL 35404

ALASKA (I)

**Anchorage* — Sally Horner DuClos, AΔ (Paul) 5005 Cambridge Way, Anchorage, AK 99503

ARIZONA (K)

**Cochise* — Mary Sharpe Moeur, ΓZ (Sidney) 1666 12th, Douglas, AZ 85607

**Flagstaff* — Martha Wood Smith, ΔY (David) 615 W. Beal Rd., Flagstaff, AZ 86001

Phoenix — Janet Buck Carpenter, ΔA (Peter) 5817 E. Cochise Rd., Paradise Valley, AZ 85253

Scottsdale — Pamela Hudson Krewson, ΓΩ (Charles) 4138 E. Lakeside Ln., Scottsdale, AZ 85253

**Sun City* — Frances Swanson Hobert, AΔ (Leonard) 14451 Cameo Pt., Sun City, AZ 85351

Tempe-Mesa — Joan Abendroth Pratt, ΔE (Robert) 422 E. Del Rio, Tempe, AZ 85282

Tucson — Nancy Kaufmann Lynn, ΓZ (Steven) 6837 E. Opatas St., Tucson, AZ 85715

ARKANSAS (Ξ)

**El Dorado* — Candace Henry Nobles, ΓN (Hutton) 506 Clarmont, El Dorado, AR 71730

**Fayetteville* — Catherine Owen Young, EΘ (Joe) 2425 Sharon, Fayetteville, AR 72701

**Fort Smith* — Kathrine Brocchus Goldtrap, ΓN, 8109 Adam Dr., Fort Smith, AR 72903

**Hot Springs* — Barbara Peterson Wilson, ΓΦ (Bill) Rt. 5, Box 287, Hot Springs, AR 71901

Little Rock — Mary Machen Boyce, ΓN (Robert) 321 Charles, Little Rock, AR 72205

**North Arkansas* — Sherry Thomasson Deacon, ΓN (Joseph) 626 W. College, Jonesboro, AR 72401

**Northeast Arkansas* — Jean Woodell Johnson, ΓN (James Jr.) 503 Roosevelt, W. Memphis, AR 72301

**Pine Bluff* — Julie Schroeder, ΓN, 1700 Linden, Pine Bluff, AR 71603

**Texarkana* — Helen Kathy Hunt Olson, ΔO (Jack E.) P.O. Box 6182, Texarkana, TX 75501

CALIFORNIA

**Amador Valley* (II) — Ruth Litchfield Clark, ΓM (Ralph) 1022 Peppertree Pl., Livermore, CA 94550

Arcadia (K) — Harriet Walker Shanley, ΔH (John) 474 Oxford Dr., Arcadia, CA 91006

**Carmel Area* (II) — Helen Virginia Bell Hofman, ΓH (Richard) P.O. Box 1362, Pebble Beach, CA 93953

Contra Costa County (II) — Moreland Menz Whitbeck, BT (Harold) 1620 Shangri-La Ct., Lafayette, CA 94549

East Bay — Louise H'Doubler Nagle, H (Robert) 215 Crocker Ave., Piedmont, CA 94610

Fresno (II) — Debra Jean Kazanjian, ΔΩ, 836 W. Princeton, Fresno, CA 93705

Glendale-Burbank (K) — Della Faye Crisler Harrington, BII (Cris) 1640 Opechee Way, Glendale, CA 91208

**Imperial Valley* (K) — Margaret Herres Kellogg, ΔZ (Howard III) 405 Sycamore Dr., Brawley, CA 92227

**Kern County* (K) — Carol Wankum English, ΔΩ (Ralph) 3812 Purdue Dr., Bakersfield, CA 93306

LaCanada Valley (K) — Carole Cathcart Siegler, IΘ (John) 4824 Palm Dr., La Canada, CA 91011

**La Laguna Hills* (K) — Alice Henderson Metcalf, BA (Frederic) 3421 Calle Azul, 2-G, Laguna Hills, CA 92653

La Jolla (K) — Mollie McKinney Schulze, BM (Robert) 3044 Curie, San Diego, CA 92122

Long Beach (K) — Sue Cornwell Ryan, EΔ, 6161 Kelley Cir., Huntington Beach, CA 92647

Los Angeles (K) — Margaret Avery Brom, ΓΞ (Benjamin) 1143 N. Fuller Ave., Los Angeles, CA 90046

Marin County (II) — Jean Gallien Ostlind, ΓM (Benjamin) 19 La Crescenta Way, San Rafael, CA 94901

*North San Diego County (K) — Margaret Murray Brownley, X (George) 4120 Skyline Rd., Carlsbad, CA 92008
 Northern Orange County (K) — Jane Gembolis Haxton, I'H (Jack) 8372 Sparrow Lane, La Palma, CA 90623
 Palo Alto (II) — Jeanne Kurtzon Rudiger, Y (Carl) 13060 La Vista Dr., Saratoga, CA 95070
 Pasadena (K) — Charlotte Deane Stone, IT' (Willard) 700 S. Lake Ave., #134, Pasadena, CA 91106
 *Pomona Valley (K) — Mary Andrea Webster, EII, 850 Groff St., Pomona, CA 91768
 *Rancho-Bernardo-Poway (K) — Eleanor Stewart James, Y (Eugene) 12375 Fernando Dr., San Diego, CA 92128
 *Riverside (K) — Rebecca Lee Kunke, EII, 1055 Blane St., #53, Riverside, CA 92507
 Sacramento Valley (II) — Margaret Wright Gallaway, BM (Alan) 106 Breckenwood Way, Sacramento, CA 95825
 *Saddleback-Capistrano Valley (K) — Patti Hirt Jackson, BM (Jack) 26242 Amapola Lane, Mission Viejo, CA 92675
 San Diego (K) — Margery Ann Wright Barnhorst, BΩ (Howard) 1155 Savoy St., San Diego, CA 92107
 San Fernando Valley (K) — Janet Welsh, EI, 9801 Amestoy, Northridge, CA 91325
 San Francisco Bay (II) — Connie Loveday Lurie, ΔX (Robert) 2601 Lyon St., San Francisco, CA 94123
 San Jose (II) — Susan Puterbaugh Clayholt, ΔX (Kenneth) 998 N. Second St., San Jose, CA 95112
 San Mateo (II) — Mary Jane LeVan Armacost, ΓΩ (Samuel) 595 El Cerrito Ave., Hillsborough, CA 94010
 Santa Barbara (K) — Mary Anne Betts LeBaron, ΓΞ, P.O. Box 2203, Santa Barbara, CA 93120
 *Santa Cruz County (II) — Frances Novotny Veon, ΓΔ (Michael) 108 Royal Oak Ct., Scotts Valley, CA 95066
 Santa Monica-Westside (K) — Catherine Williams Smith, BΔ (Gardner) 13900 W. Tahita Way, #204, Marina del Rey, CA 90291
 *Sonoma County (II) — Judith Johns Revelle, I (John) 7136 Belita, Rohnert Park, CA 94928
 South Bay (K) — Judith Todd Chambers, ΓΨ (William) 2565 Chelsea Rd., Palos Verdes Est., CA 90274
 Southern Orange County (K) — Beverly Brown Carmichael, ΓΞ (David) 1525 Serenade Terr., Corona del Mar, CA 92625
 *Stockton Area (II) — Prudence Burtis Scott, BH (Richard) 9168 E. Fairchild, Stockton, CA 95205
 *Tulare-Kings Counties (II) — Anne Torian Ewing, ΓΔ (David) 929 W. Mary St., Visalia, CA 93277
 *Ventura County (K) — Sheron Messmore Quarelli, I'Z (Charles) 890 Via Ondulando, Ventura, CA 93003
 Westwood (K) — Marie Wessendorff Murphy, BΞ (William) 522 Hillgreen Dr., Beverly Hills, CA 90212
 Whittier (K) — Carolyn Chaney Hall, BK 1440 W. Lambert Rd., La Habra, CA 90631

OLORADO (H)

Boulder — Patricia Clark Hawkins, ΔI (Wesley) P.O. Box 222, Apple Valley Rd., Lyons, CO 80540
 Colorado Springs — Andrene Richardson Harris, ΓΨ (Charles) 25 Friendship Lane, Colorado Springs, CO 80904
 Denver — Lynne Lommen Ramsdale, AΔ (Joseph) 1459 S. Lima, Aurora CO 80012
 *Ft. Collins — Joan Lidke Craft, EB (Paul) 1712 Lindenwood Dr., Ft. Collins, CO 80521
 *Grand Junction — Inge Wire Fleming, EB (Bud) 397 S. Camp Rd., Grand Junction, CO 81501
 *Greeley — Jan Florio Kinkade, BM (Donald) 3712 16 St., Greeley, CO 80631
 Pueblo — Sharon Millward Georgis, ΓO (James) 1828 Bonforte Blvd, Pueblo, CO 81001

ONNECTICUT (P)

Fairfield County — Jacqueline Balhatchet Downey, Y (J. R.) 18 Prides' Crossing, New Canaan, CT 06840
 Hartford — Sheila McGearry D'Agostino, ΔM (John) 48 Spring Lane, West Hartford, CT 06107
 *New Haven — Barbara Watson Clark, BT (Peter) 125 Captains Walk, Milford, CT 06460

DELAWARE (B)

Delaware — Martha Spurgeon Fisher, ΓΔ (Hugh) 2920 Bodine Dr., Wilmington, DE 19810

DISTRICT OF COLUMBIA (Λ)

Washington, D.C. — Suburban Maryland — Sheila Wright Rovelstad, ΓΨ (Craig) 1107 Highwood Rd., Rockville, MD 20851

FLORIDA (M)

*Brevard County — Margo Cameron Reed, BT (M.A.) 402 Thrush Dr., Satellite Beach, FL 32935
 Clearwater Bay — Jean Righter Hecht, PΔ (Martin) 2724 Burning Tree Lane, Clearwater, FL 33519
 Ft. Lauderdale — Barbara Whitney Keith, Y (Wayne T.) 1732 S.E. 11th St., Ft. Lauderdale, FL 33316
 *Gainesville — Sue vonGrossmann Broughton, Δ (Phillip) 8423 N.W. 6th Ave., Gainesville, FL 32601
 *Indian River — Mary Lou Cole Attarian, BB (Edward) 61 Cache Cay Dr., Vero Beach, FL 32960

Jacksonville — Shearer Anderson, EZ, 2237 Bishop Estates Rd., Jacksonville, FL 32223

Miami — Jeanne Ann Seghers Moorman, BPΔ (Robert) 740 Saldano, Coral Gables, FL 33143

*Palm Beach County — Marcia Rushton Tarkleson, Δ (George) 233 Venetian Dr., Delray Beach, FL 33444

*Pensacola — Margie Watson Fleming, BA (William) 5067 Shoshone Dr., Pensacola, FL 32507

*St. Petersburg — Beverli Bloom Powell, ΓM (Jack) 3646 Overlook Dr., N.E., St. Petersburg, FL 33703

*Sarasota County — Alice Allen Wallace, ΓE, 3501 Tree Line Ct., Sarasota, FL 33581

*Tallahassee — Sally Seitz Ramsey, BN, 419 N. Gadsden, #216, Tallahassee, FL 32301

*Tampa — Sara Walker Jones, Φ (A. Wilson) 4501 Rosemere Rd., Tampa, FL 33609
 Winter Park — Louise Carter Borsoi, EZ (Edward) 171 DePauw Ave., Orlando, FL 32804

GEORGIA (M)

*Athens — Aldies Olafson Edwards, Ψ (Hardy) Rte. #1, Winterville, GA 30683

Atlanta — Elaine Williams Grizzle, EB (Kenneth) 5198 Meadowlake Lane, Dunwoody, GA 30338

*Central Savannah River Area — Lisa Harris White, ΔY (Steven) 525 McKenzie St., N. Augusta, SC 29841

*Columbus — Patricia Mudter Hobbs, ΔY (Dan) 1529 Stark Ave., Columbus, GA 31906

*Macon & Middle Georgia — Margaret Meeks Blum, ΔY (Herbert B., Jr.) 184 Buckingham Pl., Macon, GA 31204

*Savannah — Elizabeth Carswell Morris, ΔY (Archiblad) 11 Island Dr., Savannah, GA 31406

*Waycross — Edwina Jordan Stewart, ΔE (Jim) Rte. 2, Box 552, Waycross, GA 31501

HAWAII (K)

Hawaii — Nancy Winter Bigelow, PΔ (William) 1080 Makaiwa St., Honolulu, HI 96816

IDAHO (I)

Boise — Kerri Quinn, BK, 4017 Edgemont, Boise, ID 83704

Coeur d'Alene — Kathryn Hagadone Wellman, BK (Roy C., Jr.) 3404 Fernan Hill Rd., Coeur d'Alene, ID 83814

*Idaho Falls — Anne Eggleston Bush, BK (Eugene) 200 11th, Idaho Falls, ID 83401

*Lewiston-Clarkston — Joanne Hopkins McCormack, BK (Stewart) 3830 Country Club Dr., Lewiston, ID 83501

*Moscow — Vicki Ridgeway Zimmer, BK (John) 1037 Harding, Moscow, ID 83843

*Twin Falls — Barbara Gibson Allen, BK (Richard) 777 Campus Dr., Twin Falls, ID 83301

ILLINOIS (E)

Bloomington — Ann Wilcox Schwulst, E (Warren) R.R. #2, Bloomington, IL 61701

Champaign-Urbana — Gail Antrim McWilliams, BA (John) 509 S. Ridgeway, Champaign, IL 61820

Chicago Area: Arlington Heights Area — Patricia Murray Mayo, ΔΞ (Brent) 611 S. Burton, Arlington Heights, IL 60005

*Aurora — Virginia Saum Sweeny, ΔΓ (James) 36W525 Wildrose Rd., St. Charles, IL 60174

*Barrington Area — Margaret Dewenter Graham, ΓΔ (Clayton) 66 Round Barn Rd., Barrington, IL 60010

*Beverly-South Shore — Barbara Wing Buikema, E (David) 9911 S. Oakley, Chicago, IL 60643

*Chicago — Charyn Fly Ofstie, BΩ, 1 East Scott, #1808, Chicago, IL 60610

*Chicago South Suburban — Mary Joyce Mullender Walker, I (James) 18663 Ashland Ave., Homewood, IL 60430

*Elmhurst — Nancy Forsyth Flanders, AΔ (Thomas) 717 Poplar, Elmhurst, IL 60126

*Glen Ellyn-Wheaton — Nancy Adams Muller, Θ (John) 26 W. 244 Menomini Dr., Wheaton, IL 60187

Hinsdale — Linda Bose Cooper, ΓΦ (Thomas) 108 Oxford Ave., Clarendon Hills, IL 60514

*LaGrange — Nancy Campbell Madda, BΔ (Louis) 13 Kimberley Cir., Oak Brook, IL 60521

*Naperville — Marianne Herrick Boyajian, ΓΔ (James) 1124 Hidden Springs Dr., Naperville, IL 60540

North Shore — Lynn Warner Brengel, ΓΦ (Douglas) 2221 Beechwood Ave., Wilmette, IL 60091

North Suburban — Mary Virginia Fuller Istnick, PΔ (Robert) 112 Oak Terr., Lake Bluff, IL 60044

Oak Park-River Forest — Erika Esser Shorney, I (William) 625 Keystone, River Forest, IL 60305

Park Ridge-Des Plaines Area — Nancy Emmert MacKenzie, BM (Scott) 1835 Norman, Park Ridge, IL 60068

*Decatur — Josephine Yantis Eberspacher, BM (E.C.) 219 N. Washington, Shelbyville, IL 62565

*Galesburg — Patricia Carpenter Kane, E (Kelly) 1063 Jefferson, Galesburg, IL 61401

Monmouth — Donna Martz Buss, AΔ (Dale) R.R. #1, Stronghurst, IL 61480

*Peoria — Alice Stoik Kieser, E (Richard) 118 E. Coventry Lane, Peoria, IL 61614

*Rockford — Bonnie Edwards Geddes, ΔE (Gordon) 123 N. Highland Ave., Rockford, IL 61107

Springfield — Margaret Anderson, ΓI, 48 Lilac Lane, Springfield, IL 62702

INDIANA (Δ)

*Anderson — Barbara Cleaver Gephardt, Δ (David) 1602 Greenway Dr., Anderson, IN 46011

Bloomington — Pauline Jones Johnson, Θ (Rolland) 712 Ravencrest, Bloomington, IN 47401

*Bluffton — Edwina Patton, Δ, 324 W. South St., Bluffton, IN 46714

*Boone County — Donna Power Nichols, Δ (William) 207 East Dr., Lebanon, IN 46052

*Columbus — Carol Lynn Holmes Bigley, I (Thomas) 3445 Riverside Dr., Columbus, IN 47201

East Lake-Porter County — Jacalyn Fox Rogers, Δ (Donald) 161 Huntington Ct., Gary, IN 46403

*Elkhart — Mary Weiler Naquin, BM (Thomas) 3229 East Lake Dr., No., Elkhart, IN 46514

Evansville — Laura Hunter Goebel, ΓΔ, 2214 Venetian Dr., Evansville, IN 47711

Fort Wayne — Margaret Ann Wilson Rothman, EI (Peter) 1330 Wood Moor Dr., Ft. Wayne, IN 46804

*Greencastle — Margaret Sandy Moore, I (Harry) R.R. #2, Box 74, Coatesville, IN 46121

*Hammond — Cathryn Van Buren Bomberger, Ψ (Peter) 1750 Alta Vista, Munster, IN 46321

Indianapolis — Carolyn Willis Kincannon, ΓΔ (Louis) 3611 Haverhill Dr., Indianapolis, IN 46240

*Kokomo — Gay Douglass Pedigo, M (Robert) 3201 Tally Ho Dr., Kokomo, IN 46901

Lafayette — Suzanne Appelle Cavette, BA (F. Erle, Jr.) 725 Bexley Rd., Lafayette, IN 47906

*LaPorte — Norma Lynn Kaminski, Δ (Leon) #8 Greenacres, LaPorte, IN 46350

*Marion — Nancy Weir Selby, I (Timothy) 8468 So. 362 E., Jonesboro, IN 47247

*Martinsville — Alice Wetmore Pond, K (Robert) 818 Merry Lane, Greenwood, IN 46142

Muncie — Alice Allman Boyd, Δ (Thomas) 1132 N. Warwick Rd., Muncie, IN 47304

*Richmond — Ellen Jane Wynegar, M, 3516 N. "A" St., Richmond, IN 47374

South Bend-Mishawaka — Constance Nagle Bachert, I (Frederick) 53122 Berwick Dr., South Bend, IN 46635

*Terre Haute — Lois Cushin Danner, I (Bruce) 7361 Mockingbird, Terre Haute, IN 47802

IOWA (O)

*Ames — Mary Schaezel Swanson, BZ (Jack) 2934 Monroe Dr., Ames, IA 50010

*Burlington — Jean Thuenen Funck, ΓI (Walter) 2509 S. Third St., Burlington, IA 52601

*Cedar Rapids — Linda Leichty Mordaunt, ΓΘ (Richard H., Jr.) 111 Fleetwood Dr., S.W., Cedar Rapids, IA 52404

Des Moines — Kay Bryant Heilman, ΔO (Bruce) 1318-39th St., Des Moines, IA 50311

*Fort Dodge Area — Nola Carter Humes, ΔΘ (James) 1317 Tenth Ave., N., Fort Dodge, IA 50501

Iowa City — Margaret Tangney Lainson, BZ (Phillip) 16 Ridgewood Lane, Iowa City, IA 52240

*Northwest Iowa — Doris Horslund Fritcher, BZ (Ted) R.R. 1, Storm Lake, IA 50588

Quad-Cities — Darby Spencer Mitchell, ΔO (Glen) 108 W. Central Park Ave., Davenport, IA 52803

*Skunk River Valley — Marion Rambo Prewitt, BZ (Leland) 814 N. Court, Ottumwa, IA 52501

KANSAS (Z)

Hutchinson — Ruth Muirhead Dillon, ΓA (Paul) 207 Kisiwa, Hutchinson, KS 67501

*Kansas City — Mary Miller Holmstrom, ΔΣ (James) 8028 Brookside Cir., Kansas City, KS 66109

Lawrence — Tammy Gaynier Steeples, ΓA (Don) 3026 Ranger Dr., Lawrence, KS 66044

Mahattan — Virginia Cox Bussey, Θ (Lynn) 2901 Nevada, Manhattan, KS 66502

*Salina — Margaret Hassig Yarnevich, ΓA, 38 Crestview Dr., Salina, KS 67401

Topeka — Mary Ward Rankin, ΓA (Randall) 3417 S.W. Birchwood, Topeka, KS 66614

Wichita — Joan Rakaskas Gegen, BΘ (David) 140 N. Dellrose, Wichita, KS 67208

KENTUCKY (N)

Lexington — Elizabeth Taft Williams, ΓΨ (Thomas) 3324 Nantucket Dr., Lexington, KY 40502

Louisville — Jane Knoebel McClinton, M (Donald) 6205 Deep Creek Dr., Prospect, KY 40059

LOUISIANA (Θ)

*Alexandria — Nancy Crowell Owens, ΓI (William) 2928 Georges Lane, Alexandria, LA 71301

Baton Rouge — Bertha Brewer Narozniak, ΔI (E.C.) 667 S. Burgess Dr., Baton Rouge, LA 70815

*Lafayette Area — Patricia Holmes Duncan, ΔI (John) 509 Camellia Dr., Lafayette, LA 70506

*Lake Charles — Renza Taussig Junk, ΔI (Virgil) 4101 Pleasant Dr., Lake Charles, LA 70605

*Monroe — Sharon Smith Huff, ΔP (Earl) 229 Lakeside Dr., Monroe, LA 71201

New Orleans — Carli Lamantia Cooper, ΔI (John) 422 Atherton Dr., Metairie, LA 70005

*New Orleans West — Constance Neblett Duncan, ΔI (Herman) 2520 Ramsey Dr., New Orleans, LA 70114

Shreveport — Dayna Nuttall Giles, ΔI (Thomas) 521 Turkey Tr., Shreveport, LA 71115

MARYLAND (Δ)

*Annapolis — Mary Wilkes Kasper, BX (John) 3 Georgetown Ct., Annapolis, MD 21403

Baltimore — Catherine Dennis Thomason, ΓΨ (C. Temple) 137 Westbury Rd., Luther-ville, MD 21093

Washington, D.C.-Suburban Maryland — See District of Columbia

MASSACHUSETTS (P)

*Bay Colony — Nance Ailes McIlvaine, ΓP, 35 High St., Topsfield, MA 01983
Boston Intercollegiate — Ann Ritter Johnston, ΓN (George) 100 Bristol Rd., Welles-MA 02181

MICHIGAN (Δ)

*Adrian — Carolyn Ott Heffron, Ξ (Hugh) 927 College Ave., Adrian, MI 49222
Ann Arbor — Jody Carpenter Lighthammer, ΔΓ (Dwayne) 2 Regent Ct., Ann Arbor 48104

*Battle Creek — Shirley Nichols Sparks, BZ (Robert) 144 Waupakisco Beach, Bz-Creek, MI 49015

*Dearborn Area — Sue Knappenberger Ecclestone, ΔB (John) 6046 Rosetta, Dearth-Heights, MI 48127

Detroit-East Suburban — Nancy Kehoe Chuba, K (Thomas) 31 Colonial Rd., Gre-Pte. Shores, MI 48236

Detroit North Woodward — Mimi Stein Morton, Y (James) 31251 Sleepy Holle-Birmingham, MI 48010

*Detroit Northwest Suburban — Greta Petersen Tieman, M (Miles) 32245 Hearthston-Farmington Hills, MI 48018

Grand Rapids — Juliet Ryan McInerney, BN (Gary) 4151 Reeds Lake Blvd., S.-Grand Rapids, MI 49506

*Jackson — Clara Dowling Noble, ΔΓ (Russell) 1728 Maybrooke, Jackson, MI 49201

*Kalamazoo — Gretchen Fulenwider Ishler, ΔII (George) 311 Grandview, Kalamaze-MI 49001

Lansing-East Lansing — Janet Stadle VanGorder, Y (Donald) 2208 Riverwood, Ol-mos, MI 48864

*Midland — Thea Rautenberg Smith, I (Earl) 5106 Sturgeon Creek Parkway, Midlan-MI 48640

*St. Joseph-Benton Harbor — Mary Lou Myers Duncan, Ω (Charles) 1612 Park Dr-Benton Harbor, MI 49022

MINNESOTA (O)

*Duluth — Dale Heimbach Wheeler, BΔ (Thomas B.), 2122 Woodland Ave., Duluth-MN 55803

*Rochester — Betty Hall McGoon, ΔO (Dwight) 706-12th Ave. S.W., Rochester, MI 55901

Twin Cities — Karen Strachauer Miller, ΓΘ (Kenneth) 6621 Tracy Ave., Edina, MI 55435

MISSISSIPPI (N)

Jackson — Sharon Boone Seale, ΔP (William D. Jr.) Rte. 3, Box 364-F, Jackson, MI 39213

*Mississippi Gulf Coast — Zella Ward Walker, I, 502 Rayburn Ave., Ocean Springs, MI 39564

*North Mississippi — Catherine Mary Crews, ΔP (Billy) 1413 Ida St. Apt 40, Tupel-MS 38801

MISSOURI (Z)

*Clay-Platte County — Susan Klaff Vick, ΓI (Buddy) 3653 Briarcliff, Kansas City, MO 64116

Columbia — Virginia Bonville Thomas, ΓI (Robert) 2219 Danforth Ct., Columbia, MO 65201

*Jefferson City — Chris Beasley Steppelman, Θ (Jay) 3250 S. Ten Mile Dr., Jefferson-City, MO 65101

*Joplin — Ellen Blanchard Eastman, Θ (Mark) 1032 W. Murphy Blvd., Joplin, MO 64801

Kansas City — Carol Klecan Clark, ΓA (David) 9105 Buena Vista, Shawnee Mission, KS 66207

*St. Joseph — Edna Davis Martin, Θ (David) 30th & Francis St., St. Joseph, MO 64501

St. Louis — Jean McQuaid Gaschler, BA (Robert) 333 Doulton Pl., St. Louis, MO 63141

*Springfield — Martha Stanley Wright, Θ (M. Lloyd) 1443 S. Delaware, Springfield, MO 65804

*Tri-County — Rebel Jane Story Dugan, BO (Mark) Rte. 3, Box 173, Charleston, MO 63834

MONTANA (I)

Billings — Betty Lou Collins Conner, BΘ (Stuart) 1963 Patricia Lane, Billings, MT 59102

Butte — Jean Hollingsworth Peterson, BΘ (John) 1244 W. Steel, Butte, MT 59701

*Great Falls — Patricia McMeel Rice, BΘ (Peter) 800 Grizzly Dr., Great Falls, MT 59404

Helena — Ellen Colby Feaver, BΘ (Eric) 901 Flowerree, Helena MT 59601

Missoula — Pam Messing Hughes, BΘ (C. Richard) 108 Fairway Dr., Missoula, MT 59801

NEBRASKA (Z)

Lincoln — Betsy Stilwell Strain, Σ (William) 3630 S. 76th, Lincoln, NE 68506

*Norfolk Area — Gayle Myer Wright, Σ (Richard) 119 Morningside Dr., Norfolk, NE 68701

Omaha — Harriet Rogers Moore, Σ (Quentin D.) 7905 Ames Ave. Circle, Omaha, NE 68134

NEVADA

*Southern Nevada — (K) — Becky Vashak Casey, BΔ (Michael) 4225 Hazelcrest Dr.-Las Vegas, NV 89121

NEW HAMPSHIRE (P)

*Hanover — Paula Uihlein Schleicher, Y (Mark) 1 Meadow Lane, Hanover, NH 03755

*New Hampshire — Catherine Summerlin Ward, EH, 1058 Union St., Manchester, NH 03104

NEW JERSEY (B)

- Essex* — Clarissa Ahl Barrett, Δ (James) 252 N. Mountain Ave., Montclair, NJ 07043
Lackawanna — Susan Kaffenberger Wetzel, ΓΨ (Barry) 20 Campbell Rd., Short Hills, NJ 07078
North Jersey Shore — Jean Meier Thompson, BM (G. Lee) 6 Northover Pl., Red Bank, NJ 07701
Northern New Jersey — Elizabeth Huntington Edwards, ΓM (A. C.) 331 Indian Trail Dr., Franklin Lakes, NJ 07417
Princeton Area — Susan Kline Herrmann, ΓΨ (Frederick) 10 Allwood Dr., Lawrenceville, NJ 08648
Southern New Jersey — Marjorie McLarty Dunn, BΔ (Michael) 278 Black Baron Dr., Delran, NJ 08075

NEW MEXICO (H)

- Albuquerque* — Peggy Wills Keleher, ΔA (Michael) 1400 Morningside N.E., Albuquerque, NM 87110
Hobbs — Maureen Kimbrough Ewing, ΓB (J. Ronald) 1933 N. McKinley, Hobbs, NM 88240
Las Cruces — Laura Mathers Paulowsky, EΔ (Michael) 3010 Camino Real, Las Cruces, NM 88001
Roswell — Pat Pederson Harrington, ΓB (Gerald) 2704 Gaye Dr., Roswell, NM 88201
Santa Fe — Nancy Hedrick Parker, EA (William) 917 Calle Vistoso, Santa Fe, NM 87501

NEW YORK (A)

- Buffalo* — Willow Wilcox Brost, ΓP (Gary) 314 Burroughs Dr., Snyder NY 14226
Capital District — Anne Woodhead Green, BBΔ (Edward) 51 Oakwood Dr., Albany, NY 12205
Chautauqua Lake — Mary Megerle Skidmore, ΓK (Stephen) 411 Crossman St., Jamestown, NY 14701
Huntington — Ann Schilling Manniello, ΔA (Robert) 1 Carley Ave., Huntington, NY 11743
Ithaca — Christen Ward Gardner, Ψ, 58 Highgate Cir., Ithaca, NY 14850
Jefferson County — Barbara Schaefer Metevia, BBΔ (Neil, Jr.) 1145 Harrison St., Watertown, NY 13601
New York — Diana Dodds, ΓI, 132 East 35th St., New York, NY 10016
Rochester — Julie Roever Leake, ΓΩ (Paul) 57 Wincanton Dr., Fairport, NY 14450
St. Lawrence — Doris Pike Gibson, BBΔ (Theodore) Pike Rd., R.D., Canton, NY 13617
Schenectady — Marlene Wells Younkens, ΔA (Thomas) 1 Kevin Dr., Burnt Hills, NY 12027
Syracuse — Patti Davidson Walsh, BT, 36-2 4950 Westbrook Hills, Syracuse, NY 13215
Westchester County — Cathy Thompson Carswell, E (Bruce) 16 Highland Way, Scarsdale, NY 10583

NORTH CAROLINA (A)

- Asheville Area* — Nancy Wilson Rule, ΓK (Walter) 16 Chunn's View Rd., Asheville, NC 28805
Charlotte — Susan Johnson, K, 411 Dogwood Lane, Belmont, NC 28012
Piedmont-Carolina — Nancy Alyea Schiebel, ΔB (H. Max) 1020 Anderson St., Durham, NC 27705
Raleigh — Sandra Gillis Rothschild, EΓ (Lloyd) 4112 C Cross Creek Ct., Raleigh, NC 27607

NORTH DAKOTA (O)

- Fargo-Moorhead* — Susan Peterson Benesh, ΓT (Dwight) 2101 So. 11th St., Fargo, ND 58102
Grand Forks — Lila Shepard Barcome, ΓT (Donald) 2424 Olson Dr., Grand Forks, ND 58201

OHIO (Γ)

- Akron* — Carolyn Marsh Pfeiffer, ΔA, 715 W. Streetsboro Rd., Peninsula, OH 44264
Canton-Massillon — Barbara Wasson Strawn, I (James) 3733 Harvard Ave. N.W., Canton, OH 44709
Cincinnati — Vicki Pancero Tullis, BPΔ (Mark) 8825 Old Indian Hill Rd., Cincinnati, OH 45243
Cleveland — Lana Moxley Knopf, BZ (Morris) 2861 Paxton Rd., Shaker Hts., OH 44120
Cleveland South Suburban — Ruth Bozler Moorhead, ΔB (John) 2456 W. Boston Rd., Cleveland, OH 44147
Cleveland West Shore — Katherine Rohwedder Strain, ΔO (James R.) 26699 Fairfax Lane, North Olmsted, OH 44070
Columbus — Mary Anthony McLemore Weaver, ΔP (Robert) 243 W. Granville Rd., Worthington, OH 43085
Dayton — Carol Lash Armstrong, ΔA (Ronald) 4989 Walther Circle, Kettering, OH 45429
Elyria — Margaret Halsted Persons, ΔΓ (Charles) 302 Hamilton Cir., Elyria, OH 44035
Erie County, Ohio — Michael McElwain Lenhart, K (Donald) 1205 Columbus St., Sandusky, OH 44870
Findlay — Lee Ann Ehrman McLaughlin, ΔA (Thomas) 2507 Sweetwater Rd., Findlay, OH 45840
Middletown — Nancy Cameron Berg, ΔΞ (William) 135 Wexford Dr., Monroe, OH 45050
Newark-Granville — Ann Stafford Truesdell, PΔ (Thomas) 593 Deanna Stroll, Heath, OH 43055

- Springfield* — Sherry Feaster McKinnon, M (David) 1741 Crestview Dr., Springfield, OH 45504
Toledo — Marcia Irwin Gautsche, BM (Harry) 4550 Torquay Ave., Toledo, OH 43615
Youngstown — Margaret Ruchhoft Souer, ΔA (Fred) 5025 Lockwood Blvd., Youngstown, OH 44511

OKLAHOMA (Ξ)

- Ardmore* — Marian Coffey Riesen, BΘ (Albert, Jr.) 2301 Cloverleaf, Ardmore, OK 73401
Bartlesville Area — Peggy Potter Clark, BΘ (Jim) 2529 Evergreen, Bartlesville, OK 74003
Duncan Area — Ann Mills Weaver, ΓB (T.R.) 1415 N. 12th, Duncan, OK 73533
Enid — Frances Moler Shipley, ΔΣ (Jerry) 2818 Whippoorwill, Enid, OK 73701
Mid-Okahoma — Mary Jane Jordon Richards, BΘ (Gordon, Jr.) 15 E. Franklin, Shawnee, OK 74801
Muskogee — Christine Clark Wagner, BΘ (C. Warren) Box 512, Muskogee, OK 74401
Norman — Margaret Mason Arnold, BΘ (William) 514 Evergreen Circle, Norman, OK 73069
Okahoma City — Betty Jo Ingram Law, BΘ (T.N., Jr.) 7303 Waverly, Oklahoma City, OK 73120
Ponca City — Ruslyn Evans, ΔΣ, 939 N. 2nd, Ponca City, OK 74601
Stillwater — Cynthia Leese Wegener, ΔΣ (Robert) 3920 Westbrook Dr., Stillwater, OK 74074
Tulsa — Susan Brooke Harris McCalman, ΔΣ (Rodney) 4643 S. Jamestown, Tulsa, OK 74135

OREGON (II)

- Corvallis-Albany* — Molly Edick Mikesell, ΓM (Richard) 3206 North Shore Dr., Albany, OR 97321
Eugene — Nancy Collins Mulheim, BΩ (Wilson) 1375 Inglewood Ave., Eugene, OR 97401
Portland — Joan Keane Lewman, ΓA (Larry) 12734 S.W. 19th Ave., Lake Oswego, OR 97034
Salem — Catherine Root Coleman, ΓM (Don) 3258 Lorian Lane S.E., Salem, OR 97302

PENNSYLVANIA (B)

- Beta Iota (Swarthmore)* — Mary Owsley Hogenauer, Θ (Eugene) Westtown School, Westtown, PA 19395
Erie — Ann Tannerhill DiTullio, ΓP (John) 5106 Clinton Dr., Erie, PA 16509
Harrisburg — Pauline M. Sweigart, ΔA, 22 Amherst Dr., Camp Hill, PA 17011
Lancaster — Janet Lyons Snyder, ΔA (Charles) 450 N. President Ave., Lancaster, PA 17603
Lehigh Valley — Susan Ellis Clegg, ΔΞ (Herman) 4385 Clearview Cir., Allentown, PA 18103
Philadelphia — Leslie Ledden Sherman, ΔΣ (Stephen) 25 Oakhill Cir., Malvern, PA 19355
Pittsburgh — Karen Kepner Tobias, ΓP (Gregory) 798 Forest Ave., Pittsburgh, PA 15209
Pittsburgh-South Hills — Nancy Grace Ganter Anderson, ΔA (John) 21 Forest Glen Dr., Pittsburgh, PA 15228
State College — Janet Carlson Kepler, ΔA (George) R.D. 2, Box 246-B, Spring Mills, PA 16875

RHODE ISLAND (P)

- Rhode Island* — Susan Bunch Allen, ΓK, 4 Ellis St., Barrington, RI 01806

SOUTH CAROLINA (M)

- Clemson* — Jane E. Julian, EM, P.O. Box 6502 Clemson Univ., Clemson, SC 29631
Columbia — Brenda Bethune, EK, 2325 Blossom St., Columbia, SC 29205
Greenville Area — Margaret Ballard Spradin, EM (Dwayne) Rte. 3, 81 Plaza, Piedmont, SC 29673
Low Country — Nancy Kathryn Griswold, EM, 1742 Sam Rittenberg Blvd, Apt. 3H, Charleston, SC 29407

TENNESSEE (N)

- Chattanooga Area* — Nancy Doudna Mullady, Δ (Thomas) 1100 Cumberland Rd., Chattanooga, TN 37419
Knoxville — Susan Kane Barker, EA (Henry M., Jr.) 1312 Sumac Dr., Knoxville, TN 37919
Memphis — Sharon Gafford Ritz, BΘ (Michael) 1959 Corbin, Germantown, TN 38138
Nashville — Martha Owen Coulam, X (Craig) 1106 Park Ridge Dr., Nashville, TN 37215

TEXAS (Θ)

- Abilene* — Connie Cutcher Weeks, EY (David) 751 Grove, Abilene, TX 79605
Alice-Kingsville — Cynthia Cheatham Patton, BΞ, 508 College Place, Kingsville, TX 78363
Amarillo — Peggy Porter Ladd, BΘ (Frank) 4705 Olsen Blvd., Amarillo, TX 79106
Arlington, Texas Area — Mary Louise Villeret Stites, ΔI (Robert) 2801 Whisperwood Trail, Arlington, TX 76016
Austin — Kay Krieger McNabb, BΞ (James) 2422 Jarrett, Austin, TX 78703
Beaumont-Port Arthur — Susan Dunagan Gordy, EA (Marvin) 44430 Folsom, Beaumont, TX 77706
Big Bend — Douglass Adams Kerr, IZ (James) Box 1546, Fort Stockton, TX 79735
Brownwood-Central Texas — Margaret Colston Chandler, BΞ (W. Knox) 2604 Southside Dr., Brownwood, TX 76801
Bryan-College Station Area — Nancy Brewster Donaldson, ΓP (Wesley) 1215 S. Ridgefield Circle, College Station, TX 77840
Corpus Christi — Louella Caldwell Wallace, ΓΦ (Robert) 350 Grant, Corpus Christi, TX 78411

Dallas — Susan Ellis Cooper, EA (Charles M., III) 6331 Chesley, Dallas, TX 75214
 *Denison-Sherman — Rebecca Shytles Brown, BΞ (Barrett) 1224 Western Hills, Sherman, TX 75090
 El Paso — Susan May Lindquist, I'Z (John) 5012 Meadowlark, El Paso, TX 79922
 Fort Worth — Peggy Aars Smith, EA (Don) 3953 Thistle Lane, Ft. Worth, TX 76109
 *Galveston — Joan Williams McLeod, BΞ (E. Douglas) 53 Cedar Lawn, Galveston, TX 77550
 *Garland — Susanne Smith Rahhal, I'N (Alfred) 1609 Merrimac Trail, Garland, TX 75043
 Houston — Florence Wells McGee, BΞ (William) 266 Maple Valley, Houston, TX 77056
 *Houston Bay Area — Kathryn Rosalie Kolb, BΞ, 2807 Plymouth Colony, Webster, TX 77598
 *Houston F.M. 1960 Area — Gretchen Cook Street, AΔ (Terrell) 17415 Rustic Canyon, Houston, TX 77090
 *Longview — Betsy Kay Stites, EA (William) 1115 LeDuke Blvd., Longview, TX 75601
 *Lower Rio Grande Valley — Laura Lee Fendley Hicks, BΞ (James) 500 Wichita, #8, McAllen, TX 78501
 Lubbock — Cathryn Vernon Price, ΔΨ (Michael) 3506 66th Dr., Lubbock, TX 79413
 *Lufkin — Len Arnett Medford, EA (Phil) 1519 Wildbriar, Lufkin, TX 75901
 Midland — Kay Newman Smith, Ω (George) 2305 Culpepper, Midland, TX 79701
 *Odessa — Paulette Amburgey Waggoner, ΔI (John, Jr.) Box 2229, Odessa, TX 79760
 Richardson — Betty Haynes Dollins, ΔΨ (Charles) 2001 Lake Side Lane, Plano, TX 75023
 *San Angelo — Susan Meadows Marschall, BΞ, 2613 University, San Angelo, TX 76901
 San Antonio — Joan Powell Jackson, BΞ (Robert) 8842 Willmon Way, San Antonio, TX 78239
 *Sugarland/Missouri City Area — Valerie Connell Carter, ΔΣ (John) 3106 Fairway Dr., Sugarland, TX 77478
 *Temple — Ann Kimbriel Secrest, EA (Jerry) 509 W. Walker, Temple, TX 76501
 *Texarkana — See Arkansas
 *The Plainview Area of Texas — Eleanor Perry Jordan, BΞ (Rex) 1005 W. 11th St., Plainview, TX 79072
 The Victoria Area — Mildred Jean Mosher Rowan, I'Φ (Thomas) 6030 Country Club Dr., Victoria, TX 77901
 *Tyler — Joan Hertz Taylor, BΞ (Leon Glenn) 2929 Old Jacksonville Rd., Tyler, TX 75701
 *Waco — Jacquelyn Hollowell Wooldridge, EY (W. Robert) 2637 Glendale Rd., Waco, TX 76710
 Wichita Falls — Elaine Carruthers Stephens, BΞ (R.L.) 3609 Glenwood, Wichita Falls, TX 76308

UTAH (H)
 *Ogden — Eleanor Winston Lipman, ΔH (Allan, Jr.) 2830 Fillmore Ave., Ogden, UT 84403
 Salt Lake City — Cathryn Baldwin Francis, ΔH (Greg) 2943 South 400 East, Bountiful, UT 84010

VERMONT (P)
 *Central Vermont — Betty Margileth Diefenbach, M (Henry) R.D. #1, Randolph, VT 05060

VIRGINIA (A)
 *Charlottesville Area — Bonnie Phillips Brill, EH (Alan) Rte. 10, Box 1855, Charlottesville, VA 22901

*Hampton Roads — Alice Matthews Erickson, I'K (Wayne) 303 Hamrick Dr., Hampton, VA 23666
 *Norfolk Area — Mary Wright Pavlik, BII (Michael) 2245 Wolfsnare Rd., Virginia Beach, VA 23454
 Northern Virginia — Joanne Hudelson McMahon, BK (William) 8400 E. Mercer Way, Mercer Island, WA 98040
 Pullman — Janily Nessen Patrick, I'H (Robert) S.E. 310 Nebraska, Pullman, WA 99161
 Seattle — Janet Gallaher Myers, BII (Richard) 2458 Magnolia Blvd. W., Seattle, WA 98199
 Spokane — Sandra Wood Hatch, I'H (Stanley) E. 150 High Dr., Spokane, WA 99201
 Tacoma — Christine MacLennan Lamka, EI (Michael) 6802-46th Ave., E., Tacoma, WA 98443
 Tri-City — Patricia Shannon Holten, I'H (Richard) 1609 Hains Ave., Richland, WA 99352
 *Vancouver — Blair Proctor Porter, I'Δ (Michael) 20212 N.W. 34th Ave., Ridgefield, WA 98642
 Walla Walla — Patricia Sherry Phillips, I'I (Charles) 426 S. Palouse St., Walla Walla, WA 99362
 Yakima — Khay Waidner Norris, I'I (Donald) 7006 Alpine Way, Yakima, WA 98901

WEST VIRGINIA (A)

Charleston — Judy L. Penn, BY, 1596 Kanawha Blvd., E. Charleston, WV 25311
 *Clarksburg Area — Sally Wilson Greene, BY (J. Thomas) 211 Candelight Dr., Clarksburg, WV 26301
 *Huntington — Germaine Lawson, ΔY, 1147 13th St., Huntington, WV 25701
 Morgantown — Aldene Morris Troutman, BY, 1320 Cherry Lane, Morgantown, WV 26505
 *The Parkersburg Area — Judith Bunn Clovis, EI (David) 105 Colony Rd., Vienna, WV 26105
 Wheeling — Mary Philips Pitkin, ΔB (Stephen) Washington Farms, Wheeling, WV 26003

WISCONSIN (E)

*Fox River Valley — Virginia Rogers Rose, BN (Stanley) 1136 E. Moorepark Ave., Appleton, WI 54911
 Madison — Betty Haggarty Spurrier, Δ (James) 506 Isle Royale, Madison, WI 53705
 Milwaukee — Barbara Gerlinger Quilling, ΔA (Frederick) 8615 N. Foxcroft, Milwaukee, WI 53217
 Milwaukee West Suburban — Lorraine Guernsey Strand, ΔO (Reuben) 14560 Lily Heights Dr., Brookfield, WI 53005

WYOMING (H)

Cheyenne — Suellen Davidson, I'O, 3210 Dillon, Cheyenne, WY 82001
 *Cody — Meredith Hall Crouse, ΔZ (Douglas) 808 W. Bighorn Ave., R.R. #1 Box 188, Basin, WY 82410
 Laramie — Lynne Hyde Severin, I'O (Charles) 2012 Thornburgh Dr., Laramie, WY 82070

KAPPA KAPPA GAMMA MAGAZINE AGENCY

4440 LINDELL BLVD., APT. 1702, ST. LOUIS, MO. 63108



Mrs. Orion M. Spaid

DIRECTOR

order any magazine at rate offered by publisher—prices on request

SUBSCRIBER

STREET

CITY

STATE

ZIP

ORDERED BY

ADDRESS

CREDIT ALUMNAE ASS'N.

MAGAZINES

NEW OR RENEWAL

HOW LONG

PRICE

WHICH CARD: XMAS GIFT BIRTHDAY CHECK ENCLOSED FOR \$



Pictured at the Lambda Province Meeting are the members of the Executive Board. Standing: Carol Von Hamm Kuehl, BN - Ohio State, assistant treasurer; Marion Klingbeil Williams, Θ - Missouri, Fraternity director of membership; Kathleen Ellsworth Grandi, ΔT - USC, magazine chairman; Jean Lee Schmidt, ΔΔ - Miami, Fraternity treasurer; Sheila Wright Rovelstad, ΓΨ - Maryland, newsletter editor; Marjory Fath Brier, Ω - Kansas, 50th anniversary chairman; seated: Marilyn Wood Holleran, Υ - Northwestern, 1st vice president; Marybelle Fry Alverson, BΦ - Montana, 2nd vice president; Marilyn Cave Bradley, ΓM - Oregon State, president; Kay Edwards Shlaes, also BΦ, benefit chairman; Pauline (Polly) Tomlin Beall, ΓX - George Washington.

Professional and Kappa models glide down the escalator at Garfinckel's: (group to the right) Lisa Palmer, ΓΨ president; Sheila Rovelstad, Diane Caraway Kestel, ΓΨ.

ALUMNAE NEWS

Edited by

Lois Catherman Heenehan

BΣ — Adelphi

Washington, D.C.-Suburban Maryland Leads the Polls

Making an alumnae association run successfully is quite similar to campaigning for president of the United States! It takes organization, the leader's ability to delegate responsibility, (a good staff to carry through, careful planning,) a variety of programs, an informed constituency, willing workers and the overall spirit of camaraderie that combines fun and dedication to make it all work. The atmosphere of our nation's capital must set the tone for area Kappas because the Washington, D.C. - Suburban Maryland Alumnae Association is a front-runner in the polls for successful sisterhood.

Marilyn Cave Bradley, ΓM - Oregon State, president of the group for the past biennium, said in a speech given at the initiation luncheon of ΓΨ - Maryland this spring:

"Wear your key with pride. It identifies you as one who chose well . . . and was also well-chosen. The smaller recognition keys . . . gifts to the initiates with love from the alumnae . . . may be worn long after the college sorority pin finds a place in your jewelry box . . . and are in themselves keys to an unlimited number of future friendships. You will find Kappas throughout your lives in the strangest places, in the oddest circumstances . . . and always when you need a friend. The fraternity experience is continuing giving and sharing, growing and learning together, with friends. It can give to each of us the support, encouragement and confidence to lead contributive and self-fulfilling lives. Enjoy . . . and appreciate . . . your Kappa heritage."

It seems that the executive board planned and executed the group's program in the light of these remarks and a part of their success is reflected in an increase in membership from 125 to 185. It was felt that because of the atmosphere and pressures of the particular city, a strong and informative program was imperative if they were to maintain the support of the membership. Consequently, the board began planning with these basic ideas: appreciation of our Kappa Heritage and our roles as Kappas today, utilization of the resources within the association . . . programs by Kappas and for Kappas, exploration and knowledge of the city in which they live.

Attendance varies, but different Kappas attend each meeting and so friendships grow. They average 60 for a luncheon, 35 for an evening meeting, 20 for a coffee or tour, with much larger turnouts for special events.

The geographical area and individual personalities in this association contribute to the success of the program but many of their ideas could be adapted for use by other groups. September meetings are times for getting acquainted or reacquainted. In 1978 they honored ten past presidents, gave a brief history of the association and showed the slide show of convention. This past season started with a group of mini meetings at diverse times and locations, with Lambda Province Director of Alumnae and of Chapters and chapter council advisers to ΓΨ and ΓX among the speakers.

Founders Day is always a special day just for Kappas. 1978 saw the beginning of a three-part program for this group; three portions of the initiation service conducted by Pauline Tomlin Beall, ΓX - George Washington, 1978 Loyalty Award Winner and a very special member of the group. This year was a combination celebration with the 50th anniversary of ΓX and ΓΨ Chapters. (See ΓX and ΓΨ Celebrate 50th on page 57 of this issue.)

December is traditionally a salad and dessert luncheon with recipes raffled off. The program may be holiday-oriented or related to some facet of our national capital.

A block of tickets for the University of Maryland basketball game and a party later at a member's home was the gala answer to February doldrums in '78. A first for '79 and hopefully a future event, was the "First Annual Luncheon With Our Sisters Across the Potomac". Having met the members of the Northern Virginia Alumnae Association at Lambda Province Meeting in 1979 and then working together on the 50th anniversary celebration of the two chapters, it seemed to be time for a fun get-together and that was the feeling for 50 members of the combined groups who met for quiche, salad, dessert and sisterhood. Sometimes it's fun just to BE A KAPPA. (continued pg. 57)

ALUMNAE

ACTIVITY . . .



Atlanta

For their second year, Atlanta Alumnae Association members served as hostesses for the Atlanta Symphony Orchestra's premier party for the Decorator Show House. An annual tradition of the Atlanta Symphony, for nine years the show house has provided an opportunity for local decorators to demonstrate their talents in different rooms of a selected Atlanta area mansion. Pictured are alumnae members and actives of EE - Emory who also served as hostesses.



Northern Virginia

Mona Anderson Shultz, IZ - Arizona, and her husband, Ted, are the originators of a popular philanthropic project; Northern Virginia Alumnae Association's Gourmet Cooking Class. Now in their third year of teaching, Ted and Mona create a complete menu around such delicacies as Veal Quenelles or Chicken Saltim Bocca, demonstrate the preparation of most of the menu, give detailed recipes, and serve their finished meals. The response has been so enthusiastic that each menu must be offered on two occasions to meet the demand. A reasonable charge of six to eight dollars per person provides five dollars for Kappa philanthropies and the remainder to cover the cost of ingredients. To date, Kappa has netted about \$800 and, says one regular, "lots of first-rate camaraderie".



Memphis

Ellen Hazenfield Stern, EA - Tennessee, Sharon Gafford Ritz, BO - Oklahoma, and Betsy Foster West, ΔB - Duke, stand at the door to welcome guests to the Kappa Christmas House, a new ways and means project for the Memphis Alumnae Association and an out-growth of their annual greenery sale at "crafty" members' interests and talents. Both day and night owls had a chance to work on the project in which crafts were made and greenery ordered in advance. The home of an alumna was decorated and guests could enjoy refreshments, order greens and buy craft items. Proceeds were divided among Kappa philanthropies and Forget-Me-Not, Inc., a local rehabilitation agency. All Kappas agreed that it was a great way to get into the holiday spirit.



Baton Rouge

Kappas of the Baton Rouge Alumnae Association and their guests chartered a bus for an all-day trip to Natchez, MS for the Natchez Pilgrimage. A highlight of the year's programs, the trip took them on a tour of five of the famous antebellum homes gracing the bluffs above the Mississippi River. Donna Cambon Stuart, ΔI - Louisiana State, and her mother-in-law, Dottie Phillips Stuart, also ΔI, were among those who enjoyed the trip and who look forward to a similar outing next year.

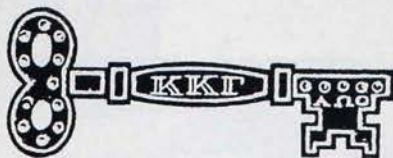

Portland

The third annual "Trees of Christmas Home Tour" of the Portland, OR Alumnae Association netted \$2,500 for the Oregon Kidney Association. Decorated for the holiday season by the Kappas, three area homes reflected a variety of architecture, size and theme: Williamsburg, Victorian and traditional English. Homemade refreshments were served and wooden ornaments and greens were sold to a capacity crowd. Admiring a Della Robbia wreath are Marilyn Reinelt Hodgson, ΓM - Oregon State; alumnae president Marilyn Hooper Pamplin, and Mary Lou Gooding Raffety, both BΩ - Oregon.



Chicago North Suburban

Feeling that sophomore year can be a let-down after all the attention received in freshman rush, the members of the North Suburban Chicago Alumnae Association invited the sophomores from Y - Northwestern to a winter brunch. Enjoying the get-together are Mary Ann Bondurant Hodgkins, Y - Northwestern; Margery Scott Marlatt, I - DePauw, alumnae president; and Mimi Hodgkins, Y sophomore who helped her mother hostess the event.

Dallas

The Dallas Alumnae Association and their junior and night groups netted \$32,000 from the 1979 Kappa Christmas Tour of Homes. New this year was a very successful preview party for sponsors of the home tour, held at the home of alumnae president, Peggy Dunlap Thompson, BΞ - Texas. Money raised will support local charities as well as national and Theta Province scholarship funds. Pictured are Nadine Ligon Hankinson, BΘ - Oklahoma, and Anne Blalock Bunter, BΞ - Texas, co-chairmen of the biennial event, as they happily add up the proceeds.

Richardson

Day and night groups of the Richardson, TX Alumnae Association met on March 18, 1980 to celebrate their fiftieth anniversary. Among the special guests were ten past presidents of the group and Theta Province Director of Alumnae, Eloise Moore Netherton, BΞ - Texas. One of the founding members, Jane Tourner Curry, Δ - Indiana, gave a brief history of the group. In 1961, a chance meeting of several Kappas at a newcomer's tea led to the formation of a club and three years later, with 30 members, the association was chartered. That year Kappa joined Alpha Delta Pi and Delta Delta Delta to form the nucleus of the Richardson Panhellenic Group.

Membership now stands at over 125 and several small-scale projects have become annual events that have benefited several local rehabilitation projects and national scholarship funds. Area Kappas are proud of having received the McNaboe award at three conventions.



Capital District (N.Y.)

A special effort to increase membership brought promising results for the Capital District Alumnae Club. Interest increased as members gathered to make wheelchair bags for patients at the county nursing home. Enjoying sisterhood while they stitch are Mary Bowkley Beyer and Mary Daley, both BT - Syracuse; Susan Mitchell Russell, EB - Colorado State; and Kay Scholberg, ΔΦ - Bucknell, former field secretary and graduate counselor.

Names

in the

News . . .



Donna Symmonds Clemson, ΔA - Penn State, cheerfully manages a lively family of five, a large old house, occasional teaching and a full-time job as editor of alumni publications at Pennsylvania State University. The chief publication is the bi-monthly magazine, *The Penn Stater*, an attractive magazine that covers university and alumni news and includes articles on sports, music, theatre and local glimpses such as the museum-like atmosphere and old prints in a favorite local dining spot. In this university-oriented family, husband Frank commutes daily with Donna to University Park; one son is a chemical engineering graduate; daughter Leslee is a new initiate in ΔA and younger Clemsons are likely to follow. Donna has served Kappa ΔA alumnae president, chapter adviser and Beta Province Director of Chapters. Her professional experience is varied but the last decade has been with the PSU Alumni Association. Somehow her busy schedule manages to include an interest in antiques, dress-making, building doll houses and miniature furniture, and bridge . . . a very energetic lady!



Janna White Maestri, ΔI - Louisiana State, applied the principles of the tickler system, a widely used office technique, to organizing the daily activities of running a household. The result is a series of home executive's seminars which she teaches in Baton Rouge and several other Louisiana cities. The seminars cover time management, organization of time and people, delegation of responsibilities and of storage space, the running of a home office, and touch on kitchen and laundry work, financial management and Christmas holidays.

The course, called "Fringe Benefits for the Home Executive", uses a system of color-coded cards related to responsibilities and chores that must be done each day, week, or seasonally, with time allotted for oneself and bonuses of free time. She has received such favorable reception that she now writes a column for a local newspaper and will soon appear as a regular feature on a local morning television show.



Marie Zellfelder Vogan, BA - Pennsylvania, received the "unsung heroine of the month" award from the Jenkintown, PA Rotary Club for her volunteer work at Abington Memorial Hospital where she has served since 1957 by sorting patient mail, working in clinics, comforting families in the lounge and helping young patients in the recovery room. Pictured with her is her husband, Rex, who serves with her in Red Cross Bloodmobile campaigns.

Kathrine Shaw Spaht, ΔP - Mississippi, professor of law at the LSU Law School, has won many professional and civic honors in her busy eight year teaching career. She has served as chairman of the advisory committee of the Joint Legislative Subcommittee responsible for reformation of Louisiana's community Property Laws and on the state law institute's committee proposing reform of Louisiana Family Law, as well as writing numerous articles and a book in the works on Louisiana Family Law and Community Property Law. This busy wife and mother of two spends time for Kappa alumnae and chapter activity, has served on the Junior League executive committee and was featured in a local newspaper article on how women combine work and home. She is a recipient of Kappa's Alumnae Achievement Award in 1974.



Helen Hoskinson Jones, BI - Swarthmore, was honored by the Bellaire, FL Civic Association for her work in the community. She has spearheaded community beautification through the park board and garden club, as well as working for improvements and new equipment for the police and fire departments. Her citation for service reads, in part, "Every community has a few dedicated, tireless workers - often too few - who care enough about their town to give continuously of themselves to improve its beauty, stature and quality of life."

Marion Smith Bishop, BM - Colorado, has served Kappa as Eta PDC, rush advisor to BM for 10 years, Denver Panhellenic President in 1946, and former assistant to director of alumnae. For her devotion to Panhellenic and Kappa, Marion was named Woman of the Year by the Denver Area Panhellenic at the 73rd Annual Awards Luncheon at the Brown Palace Hotel. Three scholarship winners

(Kappa, Margaret Althoff) and eight collegiate achievement award winners (Kappa, Sue Knights) were named. The Denver Woman of the Year was established in 1971 with another Kappa Phyllis Brinton Pryor, BM - Colorado, as its first recipient.



Mary Garban Dlugos, ΔY - Georgia, a designer with Colony Furniture Shops of Charlotte, N.C., was one of the decorators featured in individual room designs at "Morrocroft", the Charlotte Symphony ASID (American Society of Interior Designers) Designer House. Photos of the house are featured in *Southern Accents*, a magazine of southern interiors and gardens.



Nancy Kelley Wittenberg, EZ - Florida State, is Secretary of the Department of Professional Regulation, headquartered in Tallahassee, FL. Selected by Governor Bob Graham to head the department as its first secretary, she has final authority over 25 professions, including physicians, real estate, nurses, cosmetologists and funeral directors, in the licensing of over 628,000 professionals in Florida. She has previously served on or as head of a wide variety of state commissions.

Pattie Sweeney Starcher, EZ - Florida State, is an example of the fabled surprise success story. One day when business was dull at the linen shop she operates in Florida, she took off for New York and her lifelong dream of performing there. Answering an ad in a trade paper, she auditioned for an off-Broadway comedy, *Roadhouse Girl*, and won the lead over 200 other actresses. Incidentally, the show satirized the old movies in which a pretty girl wins fame and fortune in Hollywood! Pattie is now back at the linen shop but hopeful that her continued contact with two theatrical agents will help her to land additional roles.



Doris Larimore, ΓN - Arkansas, is a former Coast Guard officer and private pilot who organized a group of high school girls interested in aviation into a senior scout troop which evolved into a community service organization, the Wing T's. In 1979 many of those former Wing T's gathered to honor this outstanding Kappa who had become a second mother and best friend to 197 girls . . . including several future Kappas.

The troop worked hard at a myriad of fund-raising activities to finance their work with the elderly, under-privileged, and mentally and physically handicapped. In 1976 Governor David Pryor honored Doris with the Arkansas Outstanding Volunteer Award for her work in establishing the Adult Development Center and in her honor a \$200 donation was made to the center by those attending the 1979 reunion.

Doris' civic activities also include service as president of the hospital auxiliary and member of the hospital board, P.E.O. and Panhellenic. Her successful real estate and insurance business seems almost secondary to her enthusiasm for life and her devotion to the needs of others.



Lisa Leonard, Σ Chapter president; Lucy Van Horn Sawyer, Σ -Nebraska, 75 year member; Ann Nordstrom Van Bloom, Σ , Lincoln alumnae president.



Dorothy Dougherty Greenwhite, ΓX -George Washington, Mary Elizabeth Eddy Crabtree, $\Gamma \Omega$ -Denison, Bonnie E. Warner Schroeder, Northwestern, received 50 year pins at the Hinsdale-LaGraine (I) Founders' Day celebration.



Katherine Hunt Bennett, BI -Swarthmore, received her 50 year pin from Kathryn Wolf Luce, $\Gamma \Omega$ -Denison, also a 50 year Kappa, members of the Fairfield County (CT) Alumnae Association.



Rochester (N.Y.) alumnae turned out on a bad winter day for a special luncheon honoring Marjorie Gardner Salisbury's, BT -Syracuse, 75 years as a Kappa on the exact date of her initiation. Pictured are Carol Krier MacDonald, ΓP -Allegheny, Marjorie Salisbury, Marjorie Matson Converse, $\Gamma \Delta$ -Purdue, national extension chairman.

Contra Costa County (CA) honored 50 year members Laura Bowling Young, Θ -Missouri; Frances Gunby Getman, $\Gamma \Psi$ -Maryland; Ruth Mickie Williston, ΓM -Oregon State; Dorothy Johnston Wilson, $B \Theta$ -Oklahoma; Jean Gordon, $\Gamma \Omega$ -Denison; and Alison Smith Tatum, H -Wisconsin, not pictured.



Golden Value of Long-term Members



Pictured is Laura Cannon Spurr, $B \Theta$ -Oklahoma

Kappa Kappa Gamma honors 75 year members as well as 50 year members, whose devotion, loyalty and spirit are a vital and active force in our lives. We build on the past, we work in the present and we look to the future while we thank those who gave us the firm foundation from which we grow.



Virginia Thompson, ΓII -Alabama; Marie Stowe Hubbard, ΓI -Washington U; (top) and Jessie Haas, also ΓII , received 50 year pins from Jane Vulevich Hieronymus, ΓII , president of the Mobile Alumnae Association.

Lufkin (TX) Alumnae Club presented a 50 year pin to Josephine Rutland Fredrick, $B \Xi$ -Texas, second from right, seated. Also seated are Judy Martin Dies, also $B \Xi$; Cathey Puckett Friesen, EA -Texas Christian; Mary Martha Gardner Henderson, $\Gamma \Phi$ -SMU. Standing are Mary Knotts Perkins, $B \Xi$; Joan Cox Temple, ΓN -Arkansas; Len Arnett Medford, EA ; Ann Temple Allen, and Effie Tenge Stemple, both $B \Xi$.



In Memoriam

is with deep regret that The Key announces the death of the following members:

Akron, University of — Lambda
Dorothy Keatts May '42 — June 24, 1979
Georgia Stillman O'Dea '25 — September 12, 1979
Frances Osborne Sturgeon '23 — January 1, 1980

Allegheny College — Gamma Rho
Lillian Tamplin Phillips '33 — April 23, 1980

Arizona, University of — Gamma Zeta
Lillian Cronin Still '20 — November 7, 1979

Arkansas, University of — Gamma Nu
Mary Lee Ward Farrell '43 — November 12, 1977

British Columbia, University of — Gamma Upsilon
Dorothy Pound Dyde '29 — November 26, 1979
Marion Hebb Willis '44 — October 21, 1977

Butler University — Mu
Auretta Williams Drake '01 — November 28, 1979
Helen Williams Hill '26 — October 30, 1979

California, University of — Pi Deuteron
Ruth Allison Turner '13 — April 16, 1980
Ann Wharton Von Poederoyen '13 — June 24, 1979
Mildred Salmons Wear '16 — January 31, 1980

California, University of at Los Angeles — Gamma Xi
Ruth Cannon Nugent '25 — March 28, 1980

Colorado, University of — Beta Mu
Rose Affolter Alexander '03 — December 6, 1978
Sally Philpott McNamara '45 — February 19, 1980

Cornell University — Psi Deuteron
Mary Mathewson Goodwin '22 — January 20, 1980
Gertrude Thilly '13 — December 9, 1979

Denison University — Gamma Omega
Lorraine Eiszner Ames '29 — February 25, 1980
Minerva Olney Steadman '29 — January 19, 1980

DePauw University — Iota
Caroline McNutt Groves '29 — December 2, 1979
Pansy Bell Helm '08 — December 22, 1979
Ruth Burton Miller '14 — May, 1977

Drake University — Gamma Theta
Miriam Francis Lamond '22 — January 1, 1980
Eleanor Morning Marvin '21 — November 26, 1979

George Washington University — Gamma Chi
Margaret Smith Williams '29 — March 4, 1979

Hillsdale College — Kappa
Euphemia Herrington Brownell '25 — August, 1979
Phyllis Leigh Giffels '75 — May, 1979

Idaho, University of — Beta Kappa
Lucinda Parker Cross '30 — July 25, 1975
Margaret Blackinger Pearson '20 — December 6, 1978

Illinois, University of — Beta Lambda
Adele Masten Huffman '17 — March 27, 1980
Fredrica Karber Neville '44 — January 8, 1980

Indiana University — Delta
Helen Keller Bixler '25 — February 23, 1980
Nilah Byrum Zens '25 — February 6, 1980

Iowa, University of — Beta Zeta
Elza Bierring Radoff '25 — October 19, 1979
Lu-Ellen Jordan Warren '33 — December 6, 1979

Kansas State University — Gamma Alpha
Helen Stonebraker Northrup '31 — July, 1972

Kansas, University of — Omega
Annie Allen Amsbury '04 — February 13, 1980
Josephine Walker Horn '09 — April, 1979
Anna McCoy Morrill '07 — February 12, 1980
Donna Krueger Utter '25 — December 17, 1979

Kentucky, University of — Beta Chi
Katherine Martin Maddox '28 — July 7, 1976
Mary Mendenhall Teeter '38 — November 27, 1978
Alice Cary Williams '10 — February 26, 1980

Maryland, University of — Gamma Psi
Maryanna Snyder Hill '43 — February 9, 1980
Miriam Elizabeth Jones '29 — July, 1979

McGill University — Delta Delta
Joan Copeman Copp '59 — October, 1979

Miami University — Delta Lambda
Virginia Wolfe Irvine '40 — April 7, 1979

Michigan State University — Delta Gamma
Helen Parr Lathrop '31 — December 25, 1979
Elizabeth Leadley Peck '30 — January 25, 1965

Michigan, University of — Beta Delta
Patricia Daniels Beaney '43 — February 11, 1980
Mabel Campbell Fisher '34 — January 26, 1980
Martha Kinsey Olmsted '42 — January 28, 1980
Anna Broomhall Stevens '04 — May 15, 1962

Minnesota, University of — Chi
Mary Cobb Bradshaw '31 — July 25, 1979
Ruth Chamberlain Koch '07 — December, 1969
Doris Dalrymple Moore '10 — December 22, 1979
Priscilla Adams Talbot '16 — February 16, 1979

University of Mississippi — Delta Rho
Helen Hollowell Aldridge '54 — January 19, 1980

Missouri, University of — Theta
Florence Helm '05 — April 22, 1980
June Van Norstrand Leonard '13 — August 19, 1979
Marie Smith Pearman '15 — February 10, 1980
Jane Froman Smith '27 — April 22, 1980

Monmouth College — Alpha Deuteron
Ellen Carter McGrew '38 — March 10, 1980

Montana, University of — Beta Phi
Ruth Elizabeth Cronk '12 — February 9, 1980
Mabel Cowell Leeds '10 — January 20, 1980
Marie Murphy Martin '25 — April 12, 1980

Northwestern University — Upsilon
Hazel Seerley Bell '03 — January 14, 1979
Mary Howe Carpenter '21 — July 18, 1979
Bettie Bacone Farris '31 — April 10, 1979
Caroline Guthrie Irwin '14 — December, 1979
Martha Zaring Vaughn '20 — March 8, 1979

Ohio Wesleyan University — Rho Deuteron
Anita Lucille Burns '74 — October 7, 1979
Viette Gates Wiley '38 — December 12, 1973

Oklahoma, University of — Beta Theta
Emily Butz Crump '24 — July 24, 1979
Margaret Pemberton Endicott '22 — January 26, 1980
Donaldine Myers Griesse '42 — January 12, 1980
Edna Hall Johnson '25 — March 20, 1978
Barbara Morgan MacKenzie '53 — May, 1979
Elizabeth A. Settle '16 — May 12, 1979
Aleene Mabry Wagner '20 — January 11, 1980

Oregon, University of — Beta Omega
Phebe Gage Hayslip '19 — February 18, 1980
Flora Campbell Houck '20 — February 29, 1980
Betty Hudson Jeffcott '32 — July 23, 1978
Virginia Russell Woodcock '27 — February 6, 1979
Gretchen Clemens Woodin '22 — May 27, 1979

Purdue University — Gamma Delta
Buffington Mann Pidgeon '65 — December 22, 1979

Rollins College — Delta Epsilon
Jean Herbert Marshall '39 — February 3, 1978

St. Lawrence University — Beta Beta Deuteron
Beatrice Reynolds Beaman '15 — February 6, 1980
Mary Vilas '15 — March, 1980

Southern California, University of — Delta Tau
Linda Rew Davidson '54 — July 3, 1979

Southern Methodist University — Gamma Phi
Elinor Meador Boazman '33 — August 14, 1976
Mary Beall Tucker '49 — January 9, 1980

Stanford University — Beta Eta Deuteron
Mildred Powers Darsie '12 — January, 1977
Phyllis Auzeais Fout '14 — December 16, 1978

Syracuse University — Beta Tau
Nancy Brahm Baskin '50 — December 8, 1979
Julia Morton Cole '30 — April 2, 1980
Mildred Bournique Klaer '25 — February 7, 1980
Jane S. McBurney '11 — July 17, 1979
Evelyn Greeley Nelson '11 — December 14, 1979

Texas Tech University — Delta Psi
Jo Scott Whitley '57 — April 11, 1980

Texas, University of — Beta Xi
Sheila Conley Boykin '32 — November 10, 1979
Edimae Westbrook Burford '34 — April 1, 1979

(continued from pg. 53)

Toronto, University of — Beta Psi

Vera Jory Avery '57 — February 17, 1980
Kathleen Williams Haines '23 — December 11, 1979

Mary Katherine Spencer Mansur '27 — April 14, 1980

Kathleen Denne Taylor '33 — March 30, 1980

Tulane University (H. Sophie Newcomb College) — Beta Omicron

Wilhelmina Schwartz '26 — January 30, 1980

Washington State University — Gamma Eta

Charlotte Davies King '20 — March 3, 1980
Mary Ellen Pentland '20 — October 29, 1979

Washington, University of — Beta Pi

Margaret Sackett Gray '06 — February 8, 1980

Nancy Bruce Schultz '65 — May 31, 1979

Corinth Smith Taubman '15 — November 3, 1979

West Virginia University — Beta Upsilon

Virginia Shonk Burdett '31 — April 25, 1979

Catherine Stahlman Butts '28 — December 19, 1979

Sarah Bushong Dress '35 — February 20, 1980

Beulah Posten Reineke '14 — October 28, 1979

Wisconsin, University of — Eta

Edna Brown Powers '05 — November 14, 1979

Fredolia Brandt Quirk '06 — February 11, 1979

Wyoming, University of — Gamma Omicron

Margaret Savaresy Bryan '44 — March 14, 1980

Louise Johnson Payne '38 — December 26, 1979

Willie Pearl Gardner Dealey '06 — March 11, 1980

Jane Catto Jones '53 — September 9, 1978

Daisy Emma Lee '13 — June, 1976

Vivian Smith McIntyre '09 — December 8, 1979

Alberta Rehm Schulz '14 — February 7, 1980

Mary Kleberg Sugden '33 — April, 1979

Annabel Irion Worsham '05 — January 6, 1980

INACTIVE CHAPTERS

Adelphi College — Beta Sigma

Elsa Ruy Clark '23 — December 31, 1979
Abigail Remsen Kouwenhoven '08 — May 19, 1979

Barnard College — Beta Epsilon

Caroline Lexow Babcock '01 — March 8, 1980

Boston University — Phi

Christine M. Ayars '13 — February 25, 1980

Goucher College — Delta Theta

Elsie M. Cox '34 — October 18, 1979

Pennsylvania, University of — Beta Alpha

Margaret Carroll Brosnahan '22 — March 8, 1980

Grace Lippincott Merriam '22 — January 4, 1980

“Realities, Risks, and Rewards are discovered by Kappas attending NAWDAC Meeting



Left to right: Gail Hanson, Jane McCormick, Jeanette Scudder Anderson, NAWDAC Citation Winner 1980, and Doris Seward.

The National Association of Women Deans and Counselors (NAWDAC) convened April 8-12, 1980, at the Netherland Hilton Hotel in Cincinnati, Ohio, and Kappa was well represented at the gathering of over 500. Past president of NAWDAC Jane McCormick, ΔA - Penn State; and Assistant to the President of Penn State, Doris Seward, Δ - Indiana, joined with newly elected vice president for professional development, Gail Short Hanson, H - Wisconsin, in honoring Jeannette Scudder Anderson, $\Gamma \Delta$ - Purdue, as a Citation Winner.

From 1940-1955, Jeannette Scudder Anderson served as Dean of Women at the University of Arkansas followed by fifteen years as Dean of Women and Associate Dean of Students at the SUNY at Buffalo. A graduate of Purdue University who holds a Master's Degree and Professional Diploma in Student Personnel Administration from Teachers College, Columbia University, she began her career as Director of Residence Halls for Women at the University of Kentucky.

The hallmarks of her abilities as administrator and counselor are vision, justice, compassion, warmth, friendship, and encouragement. She has fostered innovations in student government, Panhellenic, the design and financing of student housing, and initiated early programs of peer counseling and continuing education for women.

Jeannette's leadership has been felt in NAWDAC, which she has served as Director of the University Section, Association Secretary and member and chairperson of various committees in her 43 years of membership. When APGA was founded, she exerted a

strong voice in persuading the then NADW to remain an independent organization. A vigorous proponent of equality of opportunity, she was a leader in admission and integration of black students into the University of Arkansas in the 1940's and early 1950's. At Buffalo, a church project of her instigation grew into a powerful city-wide organization, Housing Opportunities Made Equal. Under her presidency, the Buffalo Branch of AAUW initiated meetings which eventuated in emergency inter-governmental actions which saved Lake Erie from dying.

In 1970 she retired from higher education, married Lyle V. Anderson, and lived for several years in Japan. She now lives in Pittsburgh, Pennsylvania. Her interests and activities have not yet retired!" (From the NAWDAC Citation)

Gail Hanson is the Dean of Students at George Washington University in Washington, D.C. where she has served as Assistant Dean of Students, Assistant Director of Housing, and Resident Director. She has an M.A. from George Washington and a B.A. from the University of Wisconsin. Her memberships include AAUW, Am. Assoc. of Higher Education, Omicron Delta Kappa, faculty member CUPA Workshops on Access for the Handicapped 1978, task force member — Model Admissions Project — ACE/AACRAO 1978, conference speaker 1977 Women's Leadership Conference in Washington, Community Service Award from United Way 1977, and *Who's Who Among Women in Higher Education* 1978.

MEMBERSHIP DATA

(To be used by members of Kappa Kappa Gamma only)

PICTURE

Name of Rushee _____
(Last) (First) (Nickname)

To _____ chapter of Kappa Kappa Gamma at _____
(College or University)

Age _____ College Class: Freshman _____ Sophomore _____ Junior _____ Senior _____

Name of Parent or Guardian _____
(Give full name)

Home Address _____
(Number) (Street) (City) (State) (Zip Code)

School Address (if known) _____

Has Rushee a Kappa Relative? Sister _____ Mother _____ Grandmother _____ Other _____
(Check One)

Name _____
(Married) (Maiden) (Chapter)

Address _____
(Number) (Street) (City) (State) (Zip Code)

Has Rushee connections with other NPC groups? _____

High School _____
(Name) (City, Suburb, or community where located)

Scholastic Average _____ Rank in Class _____ Number in Class _____

School Attended after High School _____

Scholastic Average _____ Number of terms completed _____

Activities: Please list names of organizations (explain type-school, church, community) with the rushee's participation and leadership in each one. Attach additional information on separate sheet if you choose.

Special Recognition and Honors Awarded: _____

Please use this portion of the form to provide information about the rushee's character traits, leadership qualities, and personal characteristics, using examples whenever possible. Indicate rushee's special interests, talents, and any other information which may serve as a means to know her better:

Check one: This information is submitted on personal acquaintance with the rushee. _____ I have known the rushee for _____ years.
Although I do not know this rushee personally, this information has been obtained from school, friends, or other reliable sources. _____

Did the chapter request this reference after rush started? Yes _____ No _____

I hereby endorse this rushee with the understanding she may become a pledge of the Fraternity if the chapter so desires.

Signed _____ Date _____
Maiden Name _____ Married Name _____
Address _____
Chapter _____ Number _____ Street _____ City _____ State _____ Zip Code _____
Initiation date _____

If the rushee lives in a city where there is an alumnae association or club, the signature of the MEMBERSHIP REFERENCE CHAIRMAN of that group is requested. Please forward for her counter-signature. (See the Directory in the Spring Issue of the Key)

THE ALUMNAE MEMBERSHIP REFERENCE COMMITTEE OF _____
(Association or Club)

_____ endorses this rushee. Date _____
Signed _____, Chairman
Address _____

Other Authorized Fraternity Signature (To be used if necessary) Date _____
Signed _____ Title (Check One) State Chairman _____
Membership Adviser _____ Chapter President _____

TO BE COMPLETED BY THE CHAPTER MEMBERSHIP CHAIRMAN:
Reference Endorser Acknowledged _____ Date pledged _____
Signed _____, Active Membership Chairman _____ Chapter _____

IF RUSHEE IS PLEDGED TO KAPPA KAPPA GAMMA, SEND THIS BLANK TO THE DIRECTOR OF MEMBERSHIP WITHIN 10 DAYS OF PLEDGING.

Continued from pg. 47)

Spring meetings may include a tour, an autobiography or part of the initiation service and a party for Polly Tomlin Beall - George Washington. As if this isn't enough, add Career Night, a panel presented by the alumnae for the two chapters. (See Whistle While You Work, page 35 of this issue.) June winds up the year for most of us and last year this group visited an indoor tennis facility for several hours of playing and lunch at a member's home. This year will be a special event; a bon voyage party to send Fraternity Treasurer, Jean Lee Schmidt, ΔΔ - Miami, off to convention in style, complete with Florida-atmosphere pool party and convention-style awards. Local chapter members will be included in the invitation. A special event each year is the annual benefit for Children's Hospital National Medical Center and Kappa philanthropies. Apples and champagne are served and a fashion show presented at Garfinckel's, an elegant old Washington store. Door prizes are donated by the store and the featured designer and cosmetic company. Kappa alumnae supplement the professional models and actives of ΓΧ and ΓΨ are encouraged to attend at half price. This half price policy is a regular thing, with the alumnae association paying half the cost of the actives' Founders Day receptions, etc.)

Additional fund-raisers carry intriguing titles. "Be Mugged by a Kappa Owl" involves the sale of stoneware mugs decorated with a blue and white owl design. One is presented to each graduating senior of the two chapters and they are for sale locally and will be at the Blue Owl Boutique at convention. "Bag the Kappa Bird" is the unusual name for a new project. Quilted tote bags with an owl applique, designed and stitched by a member and with handwork done by board members. These will also be sold at convention and the proceeds will go toward a special new philanthropy . . . the Pauline Tomlin Beall Scholarship, an undergraduate award of \$500 presented by the group in Polly's honor.

To quote again from Marilyn Bradley's speech, having a successful organization means planning, programs, professionalism and pride . . . in the fraternity and in self. This has been the success story of this alumnae group.



Program cover for 50th anniversary of ΓΧ and ΓΨ.

October 13, 1979

Congressional Country Club

Gamma Chi and Gamma Psi Celebrate 50th Anniversary

Congressional Country Club of Potomac, Maryland, was the elegant setting for the golden anniversary of the founding of Kappa's "Heavenly Twins," Gamma Chi at George Washington University and Gamma Psi at the University of Maryland on Founders Day, October 13, 1979.

The two groups were installed June 7, 1929, in a single ceremony and have remained the only two chapters ever jointly installed. Jane Ramey Knox, I - DePauw, was named honorary hostess of the Founders Day Celebration in recognition of her participation in that installation when she was president of the Washington, D.C. Alumnae Association.

Chairman Marjorie Faeth Brier, ΓΜ - Oregon State, coordinated the Northern Virginia and Washington, D.C. - Maryland alumnae clubs in planning the gala celebration for an overflow crowd of 364. Marilyn Cave Bradley, Ω - Kansas, mistress of ceremonies, introduced Jean Schmidt, ΔΔ - Miami, Fraternity treasurer, who offered a spirited account of the changes fraternity women have experienced. Fifty-year pins were presented to 42 Kappas, and for a grand finale, Sara Mae Eckstein, ΒΠ - Washington, gave an historical panorama of ΓΧ and ΓΨ featuring musical sketches and fashions from the past.

1979-1981 Province Nominating Chairmen Announced

Province Meetings will be held in 1981 and all Kappas are urged to consider those they wish to nominate for Province Officers. Please send any suggestions to your appropriate Province Nominating Chairman.

ALPHA:	Miss Vilu Kanep 272 Rusholme Rd. Toronto, Ontario Canada M6H 2Y8	ETA:	Mrs. E. Fraser Bishop (Marion) 4800 Hale Parkway, #502 Denver, CO 80220	NU:	Mrs. Raymond C. LaCharite (Ginny) 1830 Cantrill Dr. Lexington, KY 40505
ETA:	Mrs. David Fream (Sue) 5 Dorothy Ct. Middletown, NJ 07748	THETA:	Mrs. D. C. Shreve (Shirley) 12319 Pinerock Houston, TX 77024	XI:	Mrs. Henry Broach, Jr., (Joy) #5 South Road Terrace Little Rock, AR 72207
AMMA:	Mrs. Charles J. Messmore (Carol) 98 Granden Rd. Akron, OH 44313	IOTA:	Mrs. James E. Hutsiniller (Mary Beth) S. 4314 Martin Spokane, WA 99203	OMICRON:	Mrs. Robert Julander (Chris) 207 Belmont Ct. Apple Valley, MN 55124
ELTA:	Mrs. Arthur Bellish (Jeanne) 5349 E. 72nd St. Indianapolis, IN 46250	KAPPA:	Mrs. William R. Tension (Kay) 1920 East Gary St. Mesa, AZ 85203	PI:	Mrs. Edward L. DeLaveaga (Alyson) 12 Bien Venida Orinda, CA 94563
PSILON:	Mrs. Michael Molt (Joni) 1 Jill Rd. Fairfield, IL 62837	LAMBDA:	Mrs. Courtney David Egerton (Nancy) 3731 Lassiter Mill Rd. Raleigh, NC 27609	RHO:	Mrs. Charles A. Brooks (Mary) 8 Tiffany Lane Westport, CT 06880
ETA:	Mrs. Walter J. Stauffer (Carolyn) 8008 Roe Ave. Shawnee Mission, KS 66208	MU:	Mrs. Ed Crocker (Jan) 2764 N.E. 37 Dr. Ft. Lauderdale, FL 33316		

Partners in Volunteerism

by Rebecca Stone Arb
ΔΙ - Louisiana

The dictionary defines a **"volunteer"** as *one who enters into or offers himself for any service of his own free will*. It's most important to understand this term "volunteer" as it applies to members of the Greek system. Let's not narrow our thinking to visualize a volunteer as someone who only collects money for charity, door-to-door, for instance, or works in a hospital one day a week, or washes cars for a needy cause, or devotes endless time producing a top-notch dance or football marathon for a national philanthropy. True, when Greeks engage in these worthy philanthropy projects, they are serving as volunteers, however, in the broadest sense of the term, Greek members become volunteers the day that they pledge. Upon initiation, each member promises to uphold the Constitution and Bylaws of the organization and so takes on the responsibility of service of his own free will and becomes a volunteer simply by virtue of *membership*. So when we think about volunteerism, let's think of this broader definition and realize that your members are volunteers. As organizations made up of volunteers, Greek fraternities and sororities should make a difference in the lives of their members and on their campus.

What would happen if all Greeks stopped functioning?

What would happen if all Greeks stopped functioning on any given campus? How would both the members and the campus be affected? There should be a great difference, if we are doing a good job with our groups. Without active chapters the small-group living experience on the college campus would disappear and the lessons of leadership development and communication skills would fall to other campus groups. These other campus organizations, so often the benefactor of their Greek members, would be greatly challenged. Without active chapters there would be loss of scholarship aid, no philan-

thropy drives and the housing implications on many campuses would be severe.

So we can see that the existence of active Greek chapters *does* make a difference and would affect a lot of people if they did not exist. Our challenge is to continue to use these voluntary organizations to the best possible advantage and this means providing positive experiences for our members to keep them involved and interested, as any group is only as good as its members.

We all live under the "Discipline of Three Domains" . . .

. . .the individual imposes obligations upon himself . . . not to fulfill this commitment is to betray himself.

Lord Moulton, in the *Atlantic Monthly*, explains that we all live under what is known as the Discipline of Three Domains: The first of these domains is the force of positive law which prescribes rules of conduct and exacts penalties for disobedience (obeying traffic laws, paying taxes, etc.). The second realm that influences us is that of free will, which is covered by no statutes (reading a book, taking a nap, etc.). The third domain - and the one pertinent to volunteerism - is the one where neither law nor free choice prevails. It is in this domain that the individual imposes obligations upon himself. The individual is not completely free, as he has accepted a responsibility. He knows that no law and no individual may compel him to fulfill this commitment, but he also knows that not to do this, is to betray himself.

The greatness of an organization, a community or a country is measured by the extent to which those involved are disciplined by this third domain. A college student receives a good grade for accepting the responsibility

of class demands. She also might receive a grade if she has a part-time job. To have her volunteer and impose the responsibility of Greek membership upon herself, certain needs and satisfactions must be fulfilled in lieu of concrete rewards such as pay or grades.

she needs:

Worthwhile work and programs
Positive relationships with those around her

Individual self-growth opportunities

On the other hand, Greek life provides:

Worthwhile work to do

Opportunity to test untried capabilities as part of a team effort

Opportunity to learn new skills and grow as an individual

It is apparent that volunteer needs are closely related to the opportunities provided by Greek life, so it is no surprise that fraternities and sororities are excellent training grounds for volunteerism.

Let's take a look at some of the positive qualities that can be developed through Greek life. These qualities are the things that cause self-growth in our members and all are qualities that serve well throughout life. When asked what they "get out" of a fraternity or sorority, most will say, "friendships and social life." Don't misunderstand, it *is* those things, but it is a great deal more. The membership process, for instance, teaches communication skills, social skills, and very importantly, how to make a choice, no matter how difficult.

Fraternity experience is life in capsule.

Being a part of a group is learning about compromise, dealing with people, being recognized for jobs well done and learning from mistakes. In short, the fraternity experience is life in capsule and challenges the leadership within the group to make that experience as

sitive as possible. So leadership is another quality that is developed along with all of the ministrative skills involved.

As each member grows and begins to develop these positive qualities, a chapter becomes stratified with members at all levels of volunteer experience. A good chapter puts all this to work and does all sorts of exciting things as a group and with others.

Today, active chapters are becoming more aware of all of their members. Certainly there are still Indians and chiefs, but the Indians are giving their say and the chiefs are responding instead of the other way around. Leadership must respond to member needs and it is a great step forward in a chapter where this has happened.

Chapter officers are being better trained. Chapter programs are becoming more creative and beginning to change from "what has always been done" to things that are, again, more responsive to their members - and they're having much more fun, too!

Panhellenics and Interfraternity Councils are still sponsoring traditional social events, but are becoming more and more involved in training and educative mechanisms such as the many area Greek Conferences being held around the country.

Philanthropy is really "in." Individual chapters, Panhellenics, Interfraternity Councils - and in various cooperative combinations are walking, hiking, marching, speaking and meeting for charity. They are sponsoring large media events to raise money for large national philanthropies and are doing small, less noticeable, good things for children and elderly people. There are dance marathons, football marathons, Christmas, Halloween and Easter parties for children, car washes, balloon derbies - and even an urban renewal project where an old run-down house was restored for a 76 year-old woman. So you can really see that our fraternities and sororities are truly partners in volunteerism: active in interworking with pledges; Indians with chiefs, chapters with other chapters; Panhellenics and Interfraternity Councils.

With the qualities of trained volunteers, many alumnae are interested in expanding their volunteer horizons within their community.

After being involved in a system such as this during the undergraduate years, what's the payoff? Hopefully, we produce stimulated, experienced alumnae, interested in expanding their campus and Greek experience into their community as effective citizens - and back into their individual fraternity organizations. Those alumnae who are interested in continuing their volunteer work on the campus and in the fraternity system, are those who help to form the network of the fraternity system, itself: national officers, alumnae groups, House Corporation officers and the chapter advisers. National officers actually administer the fraternity while alumnae groups provide community and friendship experience. The continuity and expertise of chapter advisers has proven essential to the long-range growth of a chapter. Somehow, without good advisers, chapters slip into a pattern that is neither creative nor stimulating. Finally, without the diligent work of alumnae House Corporation officers to maintain our properties, Greek chapters would indeed be crippled. Many other alumnae members, organized in their own alumnae group or as individuals, continue to help their undergraduate members by providing arrangements for a social event; by presenting programs, such as career seminars; or by just being a contact in the community for a job, a service or for social reasons.

Volunteers in a community make the difference in the quality of life offered.

With the qualities of a trained volunteer, many alumnae are interested in expanding their volunteer horizons within their community. A large percentage of community leaders are Greeks, and they not only work at full time jobs or careers, or care for a home and family, they also serve on boards of directors in a voluntary capacity; are active in their churches and political parties - and serve in innumerable ways doing innumerable things. It is the volunteers in a community that make the difference in the quality of life that a community offers. Sociologists and economists say that volunteerism is the future of our society. Alienation from a sense of family, community and self, has been caused by today's technology and high mobility. Volunteerism has a way of filling the gaps and transitions in our lives.

For individuals, having the expertise of a good volunteer increases their credentials and the level of this expertise builds with each new experience and challenge. It opens doors to a variety of growth possibilities and may be an entry into a paying job, if this is what that person seeks. A speech therapy major, by way of example, might be a member of an undergraduate chapter committee to plan a Christmas party for handicapped children, many of these children needing speech therapy. This individual is exposed to the children and meets many of the staff involved, and decides to volunteer on a part-time basis. Several things happen: volunteer skills are increased and credentials are boosted toward the paying job. It also gives the individual on-the-location insight that may redirect career goals.

Greeks can give their members a head start on life by developing qualities and skills that make for a caring, productive member of society.

So the world of the volunteer is a broad world indeed, necessary to the community and necessary to the campus. Greeks can give their members a head start on life by developing the qualities and skills that make for a caring, productive member of society. We really must do this, because not to will endanger the Greek system itself. We must produce members willing to be good volunteers, because a chapter functions in direct relationship to member interest. Our alumnae must remain enthused. With the trends of more women in the job market and back on campus; of rising inflation and higher energy costs, we, as Greeks, must be able to provide quality experiences and high rewards or we'll lose our advisers and interested alumnae because what we provide won't be worth the time - or the gas - to get there. There is time to both work at a paying job and volunteer, but it's got to be worthwhile and rewarding. Careful attention must be given to all fraternity programming, so that some skill, some positive quality will be developed through any major program. In this way we will be insuring the needs of our members as well as contributing to the long-range development of those who will be productive volunteers for their fraternity, sorority and their future communities.

KAREN KAY'S GALLEY



KAREN KAY'S GALLEY — Houston Kappas' taste-tested recipes, collected in four booklets (\$5.00 each), to help build a Kappa House (Epsilon Rho) at Texas A&M University.

Menu suggestions and make-ahead recipes, mostly freezable, let you cater your own parties - morning, noon or night.

Party Foods: Dry Roasted Pecans, Marinated Cocktail Franks, Daiquiri Punch, Cheese Straws, freezable Tea Sandwiches, Forgotten Kisses, Frosted Chocolate Macaroons, Butterscotch Brownies, Chocolate Birthday Cake . . .

Luncheons: menus and recipes from our KKG luncheon meetings — Tuna Salad Pie, Chicken Tortilla, Congealed Corned Beef Salad, Shrimp Salad Mold, Dill Vegetable Salad, Marinated Asparagus, Overnight Coleslaw, Chocolate Peppermint Sticks, Nut Bars Supreme, Luscious Lemon Bars . . .

Breads: Quick, yeast, and sourdough — Apricot Date Nut, Herb, Dill, Sour Dough French, Enriched Sour Dough Whole Wheat, Refrigerator Rolls, Never Fail Biscuits, instructions for easy baking with yeast and/or sour dough . . .

Meals For Men: Tamale Pie, Reuben Casserole, Beef Mushroom Pie, Three Layer Tritini, Curried Dried Fruit, Korean Salad Bowl, Avocado Ring Mold, Frozen Peach Tortoni, Sherry-Poppy Seed cake, Chocolate Silk Squares . . .

\$5.00 per book includes postage. Make checks payable to: Karen Kay's Galley Mail to: Jane Waddill, 5528 Holly Springs, Houston, Texas 77056. Orders filled promptly.

FOR RENT: OCEAN FRONT CONDO ON HUTCHINSON ISLAND, FLA. PRIVATE GROUNDS; BEACH, POOL, TENNIS, GOLF, RESTAURANT FULLY EQUIPPED; OFF SEASON RATES, \$220 WK, \$650 MONTH. WRITE: Jean Semmelman 1010 Wyndham Dr. York, Pa. 17403

PRACTICAL USES with A SUBTLE DESIGN

\$9.00 Tote Bags — book, beach, needlework.

\$8.00 Notebooks — photo albums, scrapbooks, officers.

\$6.00 T-Shirts — for fun.

4% sales tax for IN residents. Postage and handling \$1.00 for first item — 50¢ for additional item.

Group prices for group orders.

Order from:

Debi Tyte

1300 Southdowns Dr.

Bloomington, IN 47401



The New Kappa Quickpoint Pillow Kit

Stitch your own personalized Kappa pillow! Each kit contains painted canvas (15" x 15" finished size), 100% wool Quickpoint yarn, needle, and letter charts (for your name, chapter and school). Also included are easy-to-follow basic needlepoint instructions.

Your chapter and school are stitched in your school colors, while the remainder of the canvas is painted in Kappa blue and blue, white and gold.

Designed by Kappas for Kappas, the Kappa Quickpoint Pillow Kit is priced at \$15.00 plus \$1.25 postage and handling. California residents must also add 90¢ sales tax.

Orders should be mailed to:

IT'S A STITCH

4446 1/2 Forman Avenue

Toluca Lake, CA 91602

Along with your check, name and mailing address, be sure to include your school colors.



Mary Lohman Patrick, IZ



Alumna



Kappa Calendar & Library Cases

Order your new 2-year color calendar (August 1980 — July, 1982) from Kappa Headquarters. \$5 each (quantity orders of 25 or more \$5 each). Size 8 1/2" x 11" with plenty of space to write in appointments. This limited edition is available only at Conventions and by mail order. Super gift or fund-raiser.

Available now are library cases for the two issues of *The History* or to keep your issues of *The Key*. \$6 each. Send check and order to: Fraternity Headquarters

P.O. Box 2079t
Columbus, Ohio 43216

WHOOOO OWLS???



Wrap it up in Owls . . . distinctive wrapping paper just for Kappas . . . Two unique designs. Each package contains 2 sheets approx. 30" x 20" plus 2 yds. coordinated yarn.

A. Small owl pattern in shades of brown and beige with white accents.

B. Owls perched on branches in beige tones highlighted with yellow and white.

Cost: 1 pkg. paper and yarn . . . \$2.00

2 pkgs. paper and yarn . . . \$3.50

Postage and handling charges included

Forward orders to Joy Babcock, Boston Intercollegiate Alumnae Association, 666 Main Street, Watertown, Ma. 02172. Checks or money orders payable to BIAA. Please specify paper selection. Allow 3-4 weeks for delivery.

boutique

79 Supplement to The Key to Kappa Cookery

In the Detroit Alumnae Association: An 8-page supplement containing more of our delicious salads and casseroles. Please send \$1 to Mrs. Jane Taylor, 452 Colonial Ct., Grosse Pointe Farms, Michigan 48236.

KEY TO KENTUCKY KITCHENS COOKBOOK

A 144 page collection of recipes from Central Kentucky Kappa Alumnae. The 4 tab pages are delightfully illustrated with sketches of the interiors of some old Central Kentucky homes. This book makes a wonderful gift for any cook or cookbook collector! The cost is \$4.00 plus 40¢ for postage and handling. Kentucky residents add 20¢ sales tax. Delivery time is 2 weeks. Order from: Mrs. Job Turner III, 1340 E. Cooper Dr., Lexington, KY 40502.



The KAPPA SCARF (motif picture above) originated by Frankie Welch of Alexandria, Va. in bright heglor blue on white QUIANA NYLON! Scarves bearing the charming Kappa symbols make perfect initiation, graduation, 50-yr. Kappa or hostess gifts OR unique favors for founders' day, installations or other Kappa occasions. Now available for order. 8" x 32" (design repeated 4 times) \$10.50 plus \$1.00 for postage and insurance. Quantity orders available by request. Orders filled promptly. Make checks payable to: Northern Va. Alumnae Ass'n. KKG. Send orders to: Jane Bergquist, 2253 Cedar Lane Vienna, VA 22180

KAPPA CHRISTMAS ORNAMENTS



RK Designs
Mrs. Ruth K. Kidd
7193 S. Newport Way
Englewood, CO 80112



These NEW Kappa Christmas ornaments are individually hand casted, painted and antiqued with a high gloss finish. The perfect gift for all Kappa occasions.

The Owl is \$3.50, Greek letters—\$2.25, Kappa Key—\$2.25 Fleur-de-lis—\$2.25, or a complete set of 4 (one of each)—\$10.00. Please add \$1.25 per order for postage. Colorado residents add 3½% sales tax. Orders filled promptly.

Counted Cross Stitch for Kappa

	Aidia	Hardanger
A. "Even without words"—two girls	5x4-1/2	2-1/2x2-1/4
B. "Friendship is a golden key"	2x5	1x2-1/4
C. Iris flowers	4-1/2x2-3/4	2-1/4x1-3/8
D. Brown owl	3x3	1-1/2x1-1/2
E. Key, owl, fleur-de-lis	4x3-1/2	2x1-3/4
F. Δ, owl, fleur-de-lis	3x3-1/2	1-3/4x2
G. "Saw an owl in the tree"	2-1/2x2-1/2	1-1/4x1-1/4
H. "I pledge"	2-1/2x3	1-1/4x1-1/2
I. Blue owl: KKG on branch	3x2-1/2	1-1/2x1-1/4
J. Fleur-de-lis	3x2-1/2	1-1/2x1-1/4
K. "One, Two Three words" key & heart	3-3/4x3-3/4	1-7/8x1-7/8
L. "Happiness is little sis"	4-1/2x3-1/2	2-1/4x1-1/4
M. Crest	5x4	2-1/2x2
N. "Love is Friendship"	3x3-1/2	1-1/2x1-1/4



Designed by Cleveland Kappas, these miniature or regular sized cross stitch pictures are easy and speedy to make. Finished sizes range from 2-1/4" x 3-1/4" to 5" x 7" depending on material. Kits include complete instructions, material, needle, embroidery floss, and detailed pattern with a Greek and regular alphabet to personalize. Kits are \$4.50 each or 2 for \$8.00, add \$.75 for postage and handling. Specify kit letter and description and material size you want: large, aidia, 11 stitches per inch, or miniature, hardanger, 22 stitches per inch. Make checks payable to Kappa Philanthropies, Cleveland; and mail to: 2861 Paxton Rd., Shaker Heights, Ohio 44120. Allow 2-4 weeks for delivery.

If you can thread a needle,
you can easily make this ...

Quilted Wall-hanging

—approximately 30" square finished size
—polyester-cotton blend fabric

Our Grand Seal comes alive through simple outline embroidery and quilting stitches. The hanging may be completed and assembled entirely by hand. Each kit contains: design printed on white fabric, light blue and dark blue borders, polyester batting, dark blue backing fabric, needle, thread, hanging rings, complete instructions.

Great gift for a chapter or a sister! Allow 3 weeks for delivery—\$25.00 post paid.



Mail orders and checks to: Memphis KKG, 1959 Corbin Road, Germantown, TN 38138.

Burr, Patterson & Auld Company

"The Authorized Kappa Jeweler"

	10K	Sterling	Golkad
1. Key Pendant with 18" gold filled chain	\$15.50	\$12.00	\$ 9.00
2. Vertical Letter Pendant with 18" gold filled chain	13.50	11.00	8.00
3. Staggered Letter Pendant with 18" gold filled chain	13.50	11.00	8.00
4. Circle Pendant	14.00	11.00	8.50
5. Heart Pendant	14.00	11.00	8.50
6. Fob Coat-of-Arms Key Chain	—	—	8.50
7. Fleur-de-lis Pin	14.50	11.00	9.00
Fleur-de-lis Pin with 3 pearls in bar (Not illustrated)	15.50	12.00	10.00
8. Key Ring	41.00	25.00	—
9. Sweetheart Ring	39.00	24.00	—
10. Remembrance Ring	38.00	23.00	—
11. Signature Ring	38.00	23.00	—
12. Pledge Pin	—	—	1.90
13. Key Bracelet with Coat-of-Arms	69.00	25.00	21.50
14. Large Monogram—14K Earwires (Available with 14K posts—add \$1.00)	28.50	—	16.50
15. Coat-of-Arms—14K Earwires (Available with 14K posts—add \$1.00)	28.50	—	16.50
16. GREEK LETTER GUARD PINS—10K Yellow Gold		Single Letter	Double Letter
Crown Set	\$19.75	\$31.75	\$42.75
Close Set	17.50	27.50	36.00
Chased	11.00	15.00	20.50
Plain	10.00	13.75	17.75
10K White Gold—Additional			
Plain or Chased	1.50	1.50	1.50
Jeweled	3.00	3.00	3.00
GREEK LETTER GUARD PINS—Golkad			
Crown Set	15.25	24.00	36.00
Close Set	12.75	21.25	32.00
Chased	6.75	8.25	13.50
Plain	5.25	6.00	12.00

Guards available in Ruby-Sapphire-Emerald-Diamond Stone Combination
ADD SALES TAX FOR YOUR STATE.

Mail orders to: BURR, PATTERSON & AULD CO.,
P. O. BOX 800, ELWOOD, IN 46036
For official badges: Contact National Headquarters

NAME OR ADDRESS CHANGE

Maiden Name _____ Chapter _____ Initiation Yr. _____

Check if you are: alumnae officer _____ house board officer _____ chapter adviser _____

Check if: New marriage _____ date _____ Deceased _____ Date _____

Widowed _____ Divorced _____ (show name preference below)

Special interest, ability, occupation: _____

NEW NAME IF DIFFERENT FROM ATTACHED LABEL

TITLE	LAST	FIRST	MIDDLE

PLEASE PRINT

NEW Address:

STREET ADDRESS														
USA CITY										ST.		ZIP		
FOREIGN CITY AND COUNTRY														

Fill out the card and mail (with label attached)
to Fraternity Headquarters, P.O. Box 177, Co-
lumbus, Ohio 43216. Also notify your chapter.

Please
send notice of
undeliverable copies
on Form 3579 to
Kappa Kappa Gamma

(Cut Here)

POSTMASTER