

Province Conventions
meet

All systems GO

THE KEY

OF KAPPA KAPPA GAMMA



FALL 1967

Speaking of Appreciation...

No one cares to be reminded to show proper appreciation. This is a personal desire to be expressed as conscience dictates. One of the tragedies of life is the realization that something dear to us is gone and we have not fully expressed our gratitude. Often in the "closeness" of situations we fail to grasp the joys we are fortunate to share. Only in retrospect can we fully comprehend the loss of that which enriched our lives.

Those of us who have experienced fraternity living have much to be thankful for. Alumnæ members readily express appreciation for the national aspect of an organization that has brought happiness and friendship in a chosen community. There has been time to reflect upon the advantages of lifetime membership with its introduction to contacts for invaluable service to college and community.

In certain periods of our lives it is common to reject all relating to the past in an effort to mold new patterns of untried and sometimes questionable value. Our undergraduate members are faced with conflicting philosophies concerning the role of today's society. The promoters of Utopia would reduce mankind to a common denominator, abolishing all forms or means of reward for accomplishment and endeavor. The social, voluntary group with its emphasis on the individual is a prime target for attack. This is a challenge young people must face and it is heartening to see the clear-thinking exhibited by this generation. Anything of value requires sacrifice, but the rewards can make such sacrifices worthwhile. As one undergraduate wrote, "I shudder to think of the mistakes I would have made if my chapter had not had standards and discipline to guide my actions."

As Kappa Kappa Gamma approaches its Centennial year, it is time for all members, young and old, to reflect on the meaning and purpose of the fraternity. Will we allow the pressure and demand of the few to alter the desires of the many? Will we, too late, express remorse and the wish to set back the clock for another opportunity to make known our approval of voluntary, friendship groups?

Do we care enough to show appreciation now when it is needed instead of regretfully wishing we had acted earlier? The answer must come in due time. The question is, do we have much time?

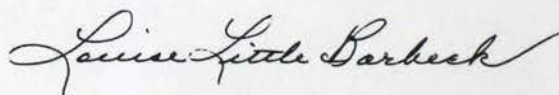
A handwritten signature in cursive script, reading "Louise Little Barbeck". The signature is fluid and elegant, with a long, sweeping underline that extends to the right.

Fraternity Vice-President

THE KEY

OF KAPPA KAPPA GAMMA

The first college women's magazine. Published continuously since 1882

VOLUME 84 NUMBER 3 FALL 1967

Send all editorial material and correspondence to the

EDITOR

Mrs. Robert H. Simmons
156 North Roosevelt Avenue
Columbus, Ohio 43209

Send all business items to the

BUSINESS MANAGER

Miss Clara O. Pierce
Fraternity Headquarters
530 East Town Street
Columbus, Ohio 43216.

Send changes of address, six weeks prior to month of publication, to

FRATERNITY HEADQUARTERS

530 East Town Street
Columbus, Ohio 43216.

(Duplicate copies cannot be sent to replace those undelivered through failure to send advance notice.)

Deadline dates are August 1, September 25, November 15, January 15 for Fall, Winter, Spring, and Summer issues respectively.
Printed in U.S.A.

THE KEY is published four times a year (in Fall, Winter, Spring, and Summer, by George Banta Company, Inc., official printer to Kappa Kappa Gamma Fraternity, Curtis Reed Plaza, Menasha, Wisconsin 54952
Price: \$.50 single copy; \$3.50 two-years; \$15.00 life.

Second class postage paid at Menasha, Wisconsin. Copyright, Kappa Kappa Gamma Fraternity 1967.

Postmaster: Please send notice of undeliverable copies on Form 3579 to Kappa Kappa Gamma Fraternity Headquarters, 530 East Town Street, Columbus, Ohio 43216.

- 3 Convention is a happening
- 4 Spring to Kappas was Province Convention-time
- 5 Devotional
- 7 Each in her own words
- 12 We had fun, too
- 19 Convention facts
- 28 Sixteen new officers elected to Associate Council
- 33 Centennial fund forges ahead
- 34 All systems go!
- 35 Have you been counted?
- 42 You'll be hearing from them
- 49 Career corner
- 51 Kappa's jet setters
- 53 First Associate Council seminar convenes in Columbus
- 54 How to go out of your way
- 56 Let's go on another Kappa adventure
- 57 Kappas abroad
- 61 Alumnæ news
- 65 In memoriam
- 66 Magazine agency has new head
- 67 Campus highlights
- 68 Actively speaking
- 70 Directory

COVER: "One of the sprightliest entertainments at Six Flags Over Texas this summer is 'The Sisterhoods', one of two shows playing the Crazy Horse Saloon day and night. The girls, all from the Kappa Kappa Gamma Sorority at SMU (ed. note: $\Gamma\Phi$ -Southern Methodist), tried out as a unit. Standing, Kathy Winniford, Karen Walter, Cookie Kuykendall, Barbara Petersen, Kathy Glasscock. Kneeling, Devvy Swanson, Ann Elliott and Lucy McFarland." *The Dallas Morning News*. (See more about these girls page 68.)

**PLAN NOW TO ATTEND KAPPA KAPPA
GAMMA'S FORTY-SEVENTH
BIENNIAL CONVENTION**

SHERATON

**a
THE
SHERATON
COLUMBUS
MOTOR
HOTEL
COLUMBUS
OHIO
JUNE 13-19
1968**



Convention is a HAPPENING

So long as there are girls like the Beta Province active who wrote the following after attending the 1966 Fraternity Convention, Kappa's future is assured

"I have one wish for my Kappa sisters and sisters-to-be—that they might all be able to experience the deep emotional journey of finding out what their sorority involves and what it stands for just as I found. Obviously it is impossible for every Kappa to attend a convention, but many will get the chance in their years as actives and alumnae, and I hope it will be just as beautiful and meaningful for them as it was for me. My suggestion then is: Don't change it! Perhaps it is expensive, but the banquets and decorations were worth their cost. Perhaps it is long, but the speeches were interesting and the voting made us all a part of our sorority. Perhaps it was complicated, but the huge number attending added to the meaning of sisterhood. Perhaps it was detailed, but all those facts and figures were appreciated by many of us who never knew them. Perhaps it was a bit uncomfortable, but we were there to learn and grow, not to sit watching television in air-conditioned rooms. Perhaps it was very formal, but a room full of white dresses, a formal dinner, and our sacred rituals were all part of a beautiful majesty. The 46th Kappa Convention is now a part of our heritage. Just as those before it, it has shown its proud past and helped light the way toward an even prouder future. As Dean Stevenson said in her address, the keynote is heritage—a heritage which carries us forward and challenges us to keep pace with a changing world; a heritage which can guide us to our highest goals—but the key is in our hands. The convention has helped me to see my heritage, understand its challenge, accept its key, and begin to unlock the massive door to the furthering of myself and my fraternity, Kappa Kappa Gamma."

1968 Convention Dates and Rates

Site: Sheraton Columbus Motor Hotel, Columbus, Ohio

Date: June 13 to June 19

Rates: \$17.50 plus tax per person per day American plan

Registration Fee: \$35.00



Spring to Kappas was Province Convention-time

Last spring the 12 Kappa Provinces met as individual groups in 12 locations throughout the United States. The theme for each of these meetings "The Future is Now" was the same. The programs executed individually in each Province covered the same overall subject. The "sameness" and yet "individuality" of Kappa throughout the country is evident in the reports by the individual Province Director of Chapters who planned these meetings in conjunction with the Province Director of Alumnæ.

Question and answer time in workshop periods brought a closeness between actives,

alumnæ and officers as individual problems disappeared with explanation.

Different Council officers attending each convention expressed in their own words the same ideas and thoughts which are foremost today in the minds of the fraternity world. Some conventions were lucky to hear administrators and faculty members speak of today's problems also.

And all the meetings allowed time for getting acquainted and sharing. Hostess chapters and alumnæ groups made every one welcome—and a good working and fun time was had throughout Kappaland.

Devotional

given at Eta Province Convention

by LASSIE SIMMS, Γ B-New Mexico

Let the words of our mouths and the meditations of our hearts be acceptable in Thy sight, O Lord, Our Strength and Our Redeemer.

Realizing that Futures do not exist in a realistic sense, rather that we must live each day in succession, turn your thoughts with me to the theme of this Convention, Our Future Is Now and to its actual meaning: Our daily life, good or bad, is the pattern after which those who look to us for examples will follow and carry our ideals to their edification or shame.

Critics bring the difficulty of living a good daily life to light as they say: Equate your professed high ideals and morality with your cocktail parties, holier than thou attitude, discrimination, and high living . . . characteristics of all secret fraternal life. According to our Kappa teachings, we should be able to answer in comparison without hesitation.

Jesus was the founder and leader of a brotherhood. He chose different types of men from different walks of life and pledged them to lifelong devotion to His cause. He met them in secret places, they shared certain spiritual truths and practiced noble virtues. In solemn secrecy Jesus revealed the deepest purpose of His heart. He outlined a philosophy for the good life and announced the ideals for a better society. Secret signs, symbols and solemn ritual characterized their brotherhood, as it does ours. BUT, despite the nobility of his purpose, despite the fact that he was the only perfect man to ever live, He was destined to suffer many things, be rejected by His generation, and suffer death in its most ignoble form . . . hanging from a cross. Many despise the idea of fraternal life in our age and would magnify our every fault and deviation from our beloved Kappa principles in an attempt to crush the noble basis of Greek letter societies, just as the attempt was made to crush Christianity at Calvary.

Principles do not stand the test of time unless there are adherents who faithfully execute them. This is our job and responsibility: we must live prudently within our means, appreciate the dignity of labor and be trustworthy in every relation; we must practice self-control, exalt morality, and reverence religion, remembering that "He who ruleth his spirit is better than he that taketh a city." Humility should be an ever present thread in our Kappa legacy. Even Jesus practiced this quality saying, "If any man hear my words and believe not, I judge him not, for I came not to judge the world, but to save the world."

Our loyalty to the fraternal cause must be grounded in the faith that fraternalism stands ultimately for better citizenship, for a more noble civilization, and for the higher ideals of life in its service to man and reverence to God.

As for our personal Kappa relationships with all humanity, the thought must be dominant that life and its true friendships are indestructible. Because of the spirit of man, death can not have the victory, for Death cannot kill what never dies, nor can spirits ever be divided that love and live in friendship.

A DAILY LIFE OF PERSONAL SACRIFICE AND DEVOTION TO PRINCIPLE WOULD OBLITERATE ANY WORRY OF THE FUTURE.

Be thou Faithful unto Death and thou shalt receive a crown of life. May our precious Kappa Key gain new lustre and envision a bright Future by our daily example.

LET US PRAY:

Almighty God, unto whom all hearts are open, all desires known, and from whom no secrets are hidden, cleanse the thoughts of our hearts, we beseech Thee, that with pure motives we may assume our solemn obligations. AMEN.



At Epsilon: With a painting of Kate Ross, E chapter founder: (seated) Active Marshal Sibbert, Bloomington association delegate Susan Hoose Jefferson, E-Illinois Wesleyan, (standing) Alumnae Marshal Yoder, Executive Secretary-Treasurer Pierce, PDA Eberspacher; Director of Membership Graham, PDC McCoy.



At Lambda: PDA Egerton, PDC Beall, Active Marshal Benbow, Alumnae Marshal Lambert.



At Lambda: Director of Alumnae Harmon, Past Vice-President Blanchard.



At Iota: Alumnae co-marshal Wade, NPC Delegate Chastang, Director of Membership Graham, Active Marshal Elizabeth Tweeddale.



At Lambda: Field Secretary Carlisle, Past Province officer Woodman, Past Director of Philanthropies, Harter.



At Iota: (seated) Walla Walla Association president Rose Ann Mills Walker, I T Whitman, PDC Summers, PDA Bourassa; (standing) Alumnae co-marshal Williams, active hospitality chairman, Claudette Mulder, I T Whitman.

Each in her own words, Council representatives give keynote and banquet talks—all different but spreading the Kappa view

CAROL HARMON, DIRECTOR OF ALUMNÆ

“... **I**f the active chapter could know all the reasons behind a request from the Advisory Board, there would be very few complaints to the request. If the Advisory Board could know all the reasons behind an action of the chapter, they would probably be the first to agree that it was a wise decision. But herein lies the trouble. How can an active chapter know and easily understand that Kappa advisers have been dealing with these *same* situations for many, many years, and experience has shown that a certain line of action is the wisest? How can an Advisory Board know, for instance, that based on actions on the campus for the past few months, the chapter feels it wisest to take its action? Neither can completely transfer its experience to the other. And isn't that a wonderful thing. For an active to have the wisdom of a 'middle-age' adviser, she'd have to be middle-aged—and that would be horrendous! And for an adviser to be completely current with every facet of a campus situation, she'd have to be there, living with every detail of the situation—and wouldn't that be the ruination of an alumna?

“But we do have the art of **communication**! It is an art, and it is time-consuming, but it is an essential element in society today. **Communication**. It is one of the most powerful forces on earth. A lack of it is the cause for most of our ills. It is **communication** which enables us—65,000 living members of Kappa Kappa Gamma to function and live in harmony within the bonds of our sisterhood. In a hypothetical situation of complete and continuing communication, disharmony could never exist as each would in all things completely understand the viewpoint of the other. If we understand why every action is taken, there is every likelihood that we will have no friction. We are not bound to agree with every action of another person, but if we understand the reasons therefor, we will not likely disavow him.

“Successful relationships depend on successful communication. Successful persons have learned

how to communicate. They grasp the essentials of new situations. They create new solutions to new problems. They react instinctively to old problems. They are not prisoners of their own environment for they must often shape the new environment.

“The art of successful communication can make the active understand the alumna. It can make the alumna understand the active. It can even make the alumna understand the alumna.

“But it does not happen by itself. Communication must be caused. It needs two persons or two groups working together to achieve a common goal. It demands a willingness to be achieved. It requires hard work. Specifically, it requires talking to each other. Two alumnae talking together will never resolve the question of why did the active chapter do so and so, but one alumnae talking with one active, will. Two actives pondering about those ‘alums’ will never accomplish what one active talking with one alumna will. . . .”

RUTH LANE, DIRECTOR OF CHAPTERS

“... **Y**ou know, life is like climbing a slippery hill. We climb—and we slip. Climb a little more and slip again. Of course, we all slip. But, the measure of man—the measure of **YOU** (as an individual, as a chapter, as an alumnae club or association) is not *whether* you slip, but what do you do *when* you slip. Do you pick yourself up and climb a little higher, or lie there and slip further back? In today's world of increasing demands and challenges there is little place for one who will not keep trying to climb higher. Kappa teaches us to strive continually towards higher levels. We encourage scholastic excellence—starting in our membership selection meetings. *Attitude* towards scholarship largely determines the *altitude* of scholastic achievement. Every woman in college today owes it to herself, to her family, to her chapter and fraternity, and to her college or university (which has admitted her from thousands of applicants) to strive to achieve her own potential so that she will equip

herself to be a contributing and useful member of society. It is widely known that sorority averages generally are above both the all women's average, the all-university average and the men's averages. This is a good argument in favor of our system. Did you know that? Did you know that much of that success goes back to well directed leadership; to careful selection of scholarship assets rather than scholarship risks; to tutorial help by actives or alumnæ in their special fields? Our pledges and actives are the future of the Fraternity. Would we concentrate so much effort in keeping them up to Kappa standards if we did not believe in our future? . . ."

MARIAN GRAHAM, DIRECTOR OF MEMBERSHIP

" . . . **A**s children we played a game called, 'Pum, Pum, Pullaway, come away or I will pull you away.' Child fashion it was a game of choice, determination and action. Each one wanting to play, made his choice as to the side on which he wanted to be a member. The two sides then lined up, facing each other. The game was to see how many from the opposite side, one could coerce, persuade, trick, threaten to change sides, calling all the while to the opposition, 'Pum, Pum, Pullaway, come away or I'll pull you away.'

"Again in my life, I'm involved in a game. This time not a child's game but one with high stakes, valued ones. My side, and your side, challenged by the forceful factions opposite who are trying to persuade, threatening that we as Kappas do not have the right of membership selection, that alumnæ may not recommend candidates, that we pledge members of the minority, to prove and show our good faith. Local autonomy, it is called.

"As representatives of the chapters, the alumnæ, the province and fraternity officers, we are in Province Conventions to meet these challenges by furthering our beliefs, strengthening our thinking with intelligent, committed ideals and purposes. Our tomorrow is today. If we believe today, we can and will have a tomorrow.

"What are the intelligent, committed ideals and purposes that justify our being? As stated in the preamble of our Constitution and By-Laws: 'We do hereby form ourselves into an association for the development of the nobler qualities of the mind and the finer feelings of the heart, and for the mutual helpfulness in the attainment of individual and social excellence.

"The loudest 'pull away' from the other side concerns our membership selection; particularly it would do away with our reference system. Kappa has always sought as members, young women in sympathy with her purposes. This

ideal has proved itself over and over again. The need for strong personal ties and friendships is more important than ever in the light of problems of alienation related to increasing enrollments, the dominance of urban education sites and the commuting student. Kappa has found these young women in sympathy with her purposes through alumnæ who are a natural source of information concerning potential members.

"Without a reference system, which by the way is used in every walk of life where selection is involved, without a way of knowing the background, character, intellectual qualifications of a rushee, we might choose her because she has blue eyes or we might pull her name from a hat, or someone might allot her to Kappa. Only this week there appeared a new, unique solution, social affiliation. Let us not be fooled, the vitality of our fraternity is our selection of members. We believe we have the right of choice and will always reserve that right of making our selection. . . .

"Are we going to allow the ideas from the other side to infiltrate our own membership and cause dissension among us as Kappas? Not if we have understanding among us. We must try to forget the traditional tension that comes between generations in the interest of the fraternity. We will recognize the difference between social and civil rights by knowing that ours is an organization founded on friendship and not a battlefield for civil rights. We do not discriminate on grounds of race, color or national origin, but we are selective; selective in everything we do from our dress of the day to what we eat and who our friends are going to be and who will join us as sisters in Kappa. Civil rights are guaranteed to all, social rights come by invitation. . . ."

CLARA O. PIERCE,
EXECUTIVE SECRETARY-TREASURER

" . . . **T**oday we often hear it said, 'I have the right.' You have always had the right to make decisions but you don't have the right to hurt other people. Since we do not live on an island alone, whatever we do concerns other people. For instance, scholarship now seems to be up to the individual. If you don't go to class, you are not only cheating yourself, but wasting your family's money. Do you have the right to throw away what really belongs to someone else?

"Perhaps it would be wise to take time to think what kind of a person you would like to be someday—the person you have not met. Too often when asked, 'Why did you do that', the answer is, 'I did not think.' . . .



At Theta: (front) Incoming PDA Curry, Consulting Decorator Crump, PDA Waddill, (back) PDC Riggs, Director of Philanthropies Cox, Director of Membership Graham.



At Gamma: Chapter Finance chairman Evans, Active Marshal Nolan, Director of Chapters Lane.



At Delta: (seated) Director of Chapters Lane, Alumnae Marshal Dimmers; (standing) Province Convention publicity chairman Doris Mauck Friedrichs, K-Hillsdale, Hillsdale Association president Alice Back Beck, K-Hillsdale; PDA Huettehman; Director of Alumnae Harman, PDC Kelso, Active Marshal Seney.



At Gamma: PDC Champlin, Alumnae Marshal Hargreaves, Akron Association president Ann Baldwin Whiting, Δ-Akron, PDA Anderegg.



At Kappa: (seated) Director of Philanthropy Cox, Vice-President Barbeck; (standing) assistant to Director of Membership Schultz, Province Magazine chairman verMehr, PDC Denebeim, Cultural Programs chairman Tuller, PDA Stokes, Rose McGill Fund chairman Harris, Δ X Graduate Counselor Seastrom.



At Beta: PDC Schreib, PDA Lubkert, Director of Alumnae Harmon, President Alexander.

"Patterns of life are being established during college days. Everyone is interested in herself primarily. Everyone likes to be admired—wants to make a good impression—wants to be liked. Decisions are hard to make when the choice is all yours. It pays to think how is this decision going to affect my future and the person I hope to be.

"Shall you drift with the tide or have the courage to choose? Will you have the tenacity to use the present hour to the best advantage? Remember your reputation is a treasure to be guarded and once lost is almost impossible to recapture.

"Kappa's future will be no greater than that of its members. Its present enviable reputation and strength has been built by women of courage and knowledge. . . ."

LOUISE BARBECK, VICE-PRESIDENT

"... **T**he image of this country has been developed by hard work and sacrifice. This was the price of freedom. This gave men their dignity and the right to the pursuit of happiness according to the capability of the individual. Our forefathers knew that the only rewards worth reaping were those earned and merited. They did not know that the world owed them a living! They did not subscribe to Paternalism. They might have been amazed, or insulted, by an offer of free rent, free education, and a guaranteed income by a welfare state. They would have known that none of these things are free. They must be paid for and the burden will continue for many generations. Our founders would have known that the government can only give to the people what it first takes away from the people, and that the government produces no income. They might have encouraged an introspective look into the things that make a man walk with dignity and pride. They might even remind us that the government is to serve the people, not have the people subservient to the government.

"World events over the years have created the image of America, and the influence of these events has caused changes. So it is with individuals. We are the sum total of the influences that have touched our lives. Some are good, some bad, but all are effective. Our heritage, our environment and our early beginnings shape our destiny. A little something of every experience leaves a mark, an impression. . . ."

"We try to create an image for others to see us in. If we have faulty characteristics we endeavor to hide them so that others will not know they exist. Since we care what others think about

us we often put on 'company manners' in order to camouflage our defects. We know that if we associate with moral delinquents we have a good chance of being placed in that category. On the other hand, if our associates are admirable, we will be thought of as having characteristics that merit the company of such people. An image, or reputation, can be damaged by thoughtless acts and poor selection of those with whom we wish to be associated. We take pride in our friends and have a desire for them to think highly of us. Often we find ourselves taxing our ability as we strive to justify the confidence others have in us. . . ."

FRANCES ALEXANDER, FRATERNITY PRESIDENT

"... **E**ach individual member and each chapter is shaping our future every day.

"What kind of future is it? Does it truly mirror the trends and drives of a new age and is it, at the same time, expressive of the founding goals of Kappa Kappa Gamma? Some feel that this is not possible, that the one contradicts the other. They question whether membership in a fraternity allows the individual the total freedom to develop as a person, separate and apart from the chapter. Or is she molded into the Kappa type, expected to perform certain deeds, say certain facts and contribute to the group above all else. Somewhere between these two extremes lies the actual truth. Membership in a fraternity like Kappa does allow, in fact it encourages, the free development of the individual in the chapter. It is because of the chapter that each personality is able to be refined and perfected and finished. Against the backdrop of the chapter, the individual emerges unique and different. The shared ideals, the basic beliefs, serve only to emphasize and crystallize each individual. Some girls find this difficult to understand and blame their fraternity membership for an inability to formulate character when it can actually assist them if they will but use its creed and live up to its teachings. Life is a succession of decisions—making the right one is the problem. . . . The old cliches, the formerly accepted truisms, do not seem to help today. The world is different, you say, and you must make up your own mind, according to your own convictions, unhampered by codes of another age. And this is where the trouble begins, for there are some values that are ageless and to discard them is to court disaster. How comforting to have a magic divining rod, a sort of pocket-size nuclear testing kit, which will beep-beep when we are skirting trouble. You have such a device, if you

(Continued on page 64)



At Alpha: (back) Past PDC Breithaupt, President Alexander, Centennial chairman Harter, past Fraternity vice-president Blanchard, By-Laws chairman Schick, PDC Parrish; (front) Foreign Scholarships chairman Luce, Graduate Counselors chairman Converse, New York State Reference Chairman Harwood, past Province officers White, Woodman, Shute and Schultz.



At Eta: (seated) Past Fraternity President Campbell, past Fraternity Consulting Architect Read; (standing) Music chairman Adams, Vice-President Barbeck, Extension chairman Boyer, Director of Chapters Lane.



At Eta: Active Marshal Coester, Alumnae Marshal Downey, Assistant Alumnae Marshal Williams, Albuquerque Association president Eileen Dierkes White, TT-Whitman.



At Theta: Alumnae Marshal Howell.



At Mu: E Z delegate Kay Upton, Active Marshal Gardner.

At Mu: Fellowships chairman Locke, PDA Crocker, PDC Wells, Past Director of Chapters Nowell, assistant to Director of Alumnae Matthews, Director of Alumnae Harmon, Director of Philanthropies Cox, past Rose McGill Fund chairman Favrot, past PDC Crump.



We had fun, too

ALPHA PROVINCE

Approximately 35 visitors and delegates arrived for an Early Bird dinner and tour of the Cornell Kappa house.

Actives and alumnae mentioned that they wished all of their members could have heard the Keynote address of Anne Harter at the opening business session, Friday. That evening the Psi "Kappa Keynotes" sang a medley of rock and roll songs to an enthusiastic crowd. Following their performance the Beta Psi delegation of nine actives performed a rush skit based on the progress of Canada during the past 100 years, keeping in mind their centennial celebration.

Saturday's luncheon brought the first official "initiation" of Alpha Province Habiteers. The "ceremony" was performed by Catherine Schultz and Mary-Martha Shute. A hilarious song welcomed the new initiates and appropriate flowers were given them.

A brief recreation period Saturday afternoon allowed active delegates and visitors to enjoy a rock and roll band on the Psi house parking lot during an open house there. Envious alumnae cruised by as they set off to visit Sapsucker Woods, one of the most famous bird sanctuaries in New York State.

Alpha's twentieth biennial convention closed with the beautiful Candlelight Banquet. The Syracuse Alumnae Association with special assistance from Mary-Martha Shute and Jenny Poad Zechman, Υ -Cornell, provided lovely gold trees for each table and other gold and white decorations. Virginia White, proved to be an amusing toastmistress and all enjoyed the inspiring address of Fraternity President Alexander.

Following coffee and doughnuts at the Kappa house Sunday morning, actives and alumnae said goodbye and talked about meeting again at the next Alpha Province Convention.

JUNE MOORE PARRISH
Retiring Director of Chapters

BETA PROVINCE

Delta Alphas and the State College Alumnae Association members extended a warm welcome to the visitors at a reception held honoring Council members Thursday evening. Panhellenic group representatives, the Dean of Women, and Penn State Panhellenic officers were invited as guests.

The Johnstown Alumnae Club members hosted the Friday luncheon with Westchester County alumnae serving as dinner hostesses. Saturday noon the New Jersey Kappas were

responsible for the decorations and favors. Special attention that noon was focused on the Skeleton Key members (those who had attended three or more Beta Province Conventions). Presiding at the luncheon was Carroll Dyrenforth Lowitz, Υ -Northwestern. The Order of the Betateers was presented to Beatrice Woodman, an adopted member of the Province, and Fraternity President Alexander was made an honorary member of the group.

Following the afternoon sessions Friday and Saturday, Delta Alpha escorts conducted walking or riding tours of their campus. Convention goers Friday night, discovered Delta Alpha talent in a rush skit.

The final banquet was enlivened with entertainment by the Kappa Pickers from Bucknell and the Kappa Keys of Penn State. Catherine Hanks of ΔA played background music during the dinner. A "Party after the Party" with a surprise birthday cake for the Candlelight Banquet toastmistress, former Beta Province Director of Alumnae, "Deanie" Miller, and for the assistant to the Fraternity Director of Chapters, Betty Volk, brought the evening to a close. A "Going Home" breakfast in the Delta Alpha suite climaxed the festivities.

GAMMA PROVINCE

Stan Hywet Hall, the baronial mansion formerly the home of the Sieberling tire family in Akron was the setting for all the meetings of the Convention. This estate given to the City of Akron for a center was a delightful headquarters. All those attending the meeting enjoyed a tour of the facilities. Meetings were held in what was the old carriage house and the final banquet in the bowling alley converted into banquet hall. All early arrivals were guests for dinner at the home of Margaret Zink Brewster, Δ -Akron, who was greatly responsible for the convention using the Stan Hywet facilities.

The group was fortunate Friday night to have the president of the University of Akron, Norman P. Auburn and his wife, and the Adviser of Women, Miss Sidney Crouch, as guests at dinner. Former Province Director of Alumnae Katherine Kaiser Moore was the chairman of the Gamma-teers luncheon Saturday noon honoring those who had attended three or more Gamma meetings.

Helen Farst Wallace, a former Gamma Province officer, wrote about the 90 years of Lambda which was read at the Candlelight Banquet. Another former Province officer served as a de-

lightful toastmistress that night, Martha Flatt from Cincinnati.

The final event of the week-end was a brunch Sunday morning hosted by the Lambda actives at their chapter house.

DELTA PROVINCE

It was called to the attention of delegates and visitors that the forerunner of all Province Conventions, a sub-convention, was held at Hilldale in 1885. As a special attraction of the current meeting an Archives Display, for members only, showed interesting old Ritual Books, parchment scrolls, records and pictures of early Kappa days. A rush skit presented by Delta Gamma actives and an inspirational pledge skit given by Gamma Delta, plus lots of singing by both actives and alumnae, added to the Convention appreciation. The Dow Leadership Center on the Hillsdale campus gave unexcelled facilities for all functions—housing, meals, meetings, fun, comfort and convenience.

As an opening event Thursday evening, the Hillsdale Alumnae Association hosted a dinner for Province and Council officers at the home of Doris Mauck Friedrichs, K-Hillsdale. A get-acquainted hour and campus tour greeted visitors Friday morning. Lansing-East Lansing and Battle Creek alumnae provided beautiful flower arrangements for the Friday buffet luncheon and dinner and the Dearborn alumnae furnished the meal tickets for the meeting.

Friday night the Key Strummers of Kappa Chapter entertained with music. This was followed by Gamma Delta's beautiful and inspiring program.

Fort Wayne Association members were responsible for the decorations and favors at the Proviteers' luncheon Saturday. Delta Gamma Kappas entertained with an uproarious skit of Kappa influence on a rough frontier town.

The coffee break Friday afternoon was by courtesy of Gary, Indianapolis and Bloomington alumnae. Detroit served the coffee and cokes Saturday morning and North Woodward in the afternoon.

High points of the week-end included the keynote address of Carol Harmon, which set the tone of Convention; the enthusiasm aroused by the presentation of the aims and plans for the Centennial presented by the assistant chairman, Margaret Seney, and the Candlelight Banquet. This final event had Joanne Pincoe Bender, K-Hillsdale, as toastmistress. The banquet address by Ruth Lane increased each Kappa's appreciation of her Fraternity.

DORIS MAUCK FRIEDRICHS
Convention publicity chairman



Kappa Pickers of E H-Auburn at Mu



Kappa Krewe of E Z-Florida State at Mu

Kappa Strummers of K-Hillsdale at Delta





A chapter skit by K-Hillsdale at Delta

EPSILON PROVINCE

Perhaps the most outstanding feature was the presence of our beloved Secretary-Treasurer, Clara O. Pierce, at this her first Epsilon Province Convention. At the dedication ceremony of the Epsilon chapter house, which was written by Epsilon's own Mary Jeanette Munce, Clara's response was so gracious and tender in feeling that those in attendance were specially moved. It was a lovely ceremony, graced by the presence of Illinois Wesleyan President Bertholf and Dean of the School Walker and his wife. The chapter sang *House of Kappa* after which a lovely tea was served. The Peoria alumnae presented the house with a beautiful silver tray.

During the closing session a Canadian flag was presented to the Province by the retiring Province Director of Chapters. It is to remain in the care of the Province Director of Alumnae and to be used at all Province Conventions.

A rush skit Friday night by Epsilon actives proved hilarious. Dean of Women Anne Mierhofer was a Saturday luncheon guest. Her timely and pertinent remarks were enjoyed.

Each luncheon was named to correspond to the favors and decorations used—Friday, the "Fleur-de-Lis" and Saturday honoring the "Epsilon Owl Hooters" who had attended three or more province meetings. Eleven Kappas including Miss Pierce and Mrs. Graham became charter members of the group initiated by Director of Alumnae Eberspacher.

Members at the Candlelight Banquet, cleverly "MC'd" by Mary Jane Fink Rush, E-Illinois Wesleyan, were inspired by the banquet talk of Miss Pierce and deeply moved by the presentation and acceptance of the 50 year award to Ruth Felmley Meek, B A-Illinois. The pin was presented by Josephine Frawley Yantis, B M-Colorado, herself a 50 year plus member. The

actual pinning was done by Barbara Wynn Meek, B A-Illinois, daughter-in-law, using the pin of Barbara's own mother, Laura Hirth Wynn, B A-Illinois.

It is felt that all came from the weekend with a warm glow, our faith in Kappa, her Council and all phases of fraternity life deeply imbedded in our everyday living.

MABEL MARTIN MCCOY,
JOSEPHINE YANTIS EBERSPACHER
Epsilon Province officers

ZETA PROVINCE

Because of a Charity Ball that was scheduled the same evening as the Candlelight Banquet, plans were changed to a noon luncheon banquet. It is felt that it worked out well and the actives were delighted to have the free evening to enjoy each other after the business of Convention was completed. Mary Dudley, former Fraternity chairman and Province officer was a delightful toastmistress and Martha Cox, speaking on "Consistency and Change" pointed out that we are constantly in the pursuit of excellence and that our moral and spiritual values should never change. Anita Hopkins Mercer, B Z-Iowa, was presented her 50 year award as a highlight of the festivities.

Miss Helen Reich, assistant director of student affairs at the University, was a delightful speaker at the Friday night dinner. After the business sessions of the evening were completed, all enjoyed skits put on by active members.

An outstanding feature of the Philanthropy program was the poem presented by Barbara Wecker, Γ Θ-Drake, in appreciation of her assistance from the Scholarship Fund.

"That Jam Smudge"

"One day, while glancing through THE KEY
I came across a girl very much like me!
Of course, she was a sister of Kappa Kappa Gam
Underneath her picture was a smudge of strawberry jam.

"A scholarship for service to sisters and to Drake
For loyalty to Kappa and the grades we all
should make
Mom and Dad would surely like their daughter
on their own
To earn some needed money—instead of talking
on the phone.

"I wrote to Dr. Rockwood with references and all
And patiently waited and felt ten feet tall
When in the mail there came a letter to proclaim
That the scholarship list would include my name!
"I've been grateful to that jam smudge ever since
that fateful day
And I'm giving it full credit for showing me the
way

To an Undergraduate Scholarship for KKG
Thank you National, and for your issue of
THE KEY."

ALICE BURTON SILVER
Director of Chapters

ETA PROVINCE

Eta Province's 17th Biennial Convention was a most pleasant Kappa experience for all concerned. Only one event flawed the occasion—a gigantic storm which stranded some delegates in Colorado and Wyoming and cut the somewhat anticipated banner attendance.

The first noticeable difference in this convention was the selection of a Southwestern, rather than strictly Kappa, theme. Colors used in programs and folder were "sand" and orange and the design as a sunburst. Name tags were colorful "Ojos de Dios" (Eyes of God), made by the Santa Fe alumnae. Now common in New Mexican homes as decorator items, these were originally prayer sticks used by South American Indians to invoke the Diety. Ojos of varying shapes and sizes were used throughout the Convention for decoration.

Thursday night, when most of the alumnae guests arrived, the Albuquerque alumnae greeted them at a Mexican potluck dinner.

Mrs. Lane's Keynote speech and Mrs. Barbeck's fireside chat were combined into one program Friday night. A hootenany followed before the first day was drawn to a convivial close.

The Banquet favors were interesting. Kappa alumnae support the New Mexico Rehabilitation Center. The making of litter bags with road-runner stenciled designs is one of their projects for patients. Favors of a similar nature were purchased and given as favors. Nan Boyer was toastmistress. Two Gamma Beta founders, Katherine Conway White and Hazel Hawkins Elliott were introduced.

Finally, not really part of the Convention but inseparable in everyone's mind, was the dedication of the new Gamma Beta chapter house, Sunday afternoon. Most of the honored guests

stayed over and local alumnae and their husbands filled the house to hear speeches by Mrs. Lane, members of the University staff, and the Dedication Ritual led by Louise Cox Marron. A tea followed as tours of the house were taken.

A tour of Old Town after the Saturday business meetings was a pleasant and educational sidelight to the oldest area of the city.

KATHLEEN DECKER CHURCH, Γ B-New Mexico
Convention publicity chairman

THETA PROVINCE

Friday evening convention delegates and visitors were entertained by a delightful skit by Delta Sigma chapter, featuring quick-change artists and clever songs and characterizations. Next Judy Jackson, Γ N-Arkansas active, and her chuckling, mischievous gentleman friend perched on her knee gave a hilarious demonstration of clever patter and amazingly smooth ventriloquism. After a workshop period the fast-moving "Song Swap Shop," emceed by Laurann Wells Rogers, Δ Σ -Colorado State, featured songs sung with Kappa zest. A solo by Joan Wilkerson, B Ξ -Texas, was enjoyed and the audience was delighted with the guitar and voice duet of Gwen Henry, Δ Ψ -Texas Tech, and her folk songs. The "Kappa Pickers", a talented, untiring dozen members of Gamma Phi, made the Friar Tuck room ring with musical gayety.

A city bus tour Saturday afternoon, after the final business session, included a visit to the Kappa Lodge where chapter and house board members together with the house director, Mrs. Stoner, welcomed the group.

The banquet Saturday evening was a truly memorable occasion with more than 250 Kappas seated. Special honor guests were 24 fifty-year or more members; one of whom was Lillian

Cheryl Luthy, Γ B-New Mexico, leads a Song Fest with her guitar at Eta



Kappa Pickers of Δ Φ -Bucknell at Beta





Mu's oldest at the banquet: Frances Hawley Taylor, H-Wisconsin 1911.



Iota's Tweeddale twins, Elizabeth (left) Γ Γ -Whitman, active marshal, and Margaret, (right) Γ M-Oregon State, active delegate, visit with former PDC Irene Hawks Wilson, Γ Γ -Whitman.



Γ B-New Mexico charter members of the house dedication included Hazel Hawkins Elliott, Katherine Conway White, and Louise Bell Wigley. With them is active chapter president Margaret Marrow.



Epsilon's Owl Hooters' charter members.



Mu's Mutineers luncheon.



At the E Z reception at Mu.



Lambda's Candlelight banquet.



The Friday luncheon at Lambda.

White Harris, B Θ-Oklahoma, who composed the official *Kappa Blessing*. Gladys Hensley Engle, B Θ-Oklahoma, was the gracious toastmistress.

Seldom, surely, does a Province Convention reach so high a peak of true Kappa spirit as this one did. The presence of Georgia Hayden Lloyd-Jones, an Eta-Wisconsin 1892 initiate and Grand President of Kappa from 1926 to 1930, filled the Great Hall with palpable Kappa love. Marian Graham presented Mrs. Jones with her 75 year fleur-de-lis. In accepting the pin, Mrs. Jones regal and lovable, stepped to the dais to give her thanks and to present to the Tulsa alumnæ and the Delta Pi chapter the unique key which was presented to her as she terminated her office as Grand President. She requested that the recipients cherish it and use it on special occasions. As Mrs. Jones left the platform, she was serenaded by the members of Delta Pi chapter.

Martha Cox talking on "What Is Kappa?" and with the singing of the *Banquet Song* and the Passing of the Light ceremony, the beautiful and deeply moving Twentieth Biennial Theta Province Convention came to a close.

MARILYNN MALONEY RIGGS
Director of Chapters

IOTA PROVINCE

Iota Province was pleased to welcome her own Marian Graham, Director of Membership, and a member of B Φ-Montana, as Council representative to their 22nd Convention. It was also a thrilling experience after a period of 37 years to add a new active chapter to the Convention roster as the first delegate of EI at Puget Sound was seated.

All delegates and visitors were welcomed by Walla Walla alumnæ and Gamma Gamma actives at an early bird no host dinner and evening coffee after which they were surprised with a serenade by Gamma Gamma freshmen.

Friday's luncheon featured a welcome and brief address by Dr. Miriam Wagenschein, Dean of Women and associate professor of sociology at Whitman. Tri-City alumnæ decorated the tables with stylized paper flowers which served as favors.

While actives enjoyed a Hawaiian buffet at the dormitory Friday evening alumnæ were entertained at dinner in the country home of Mr. and Mrs. James Robison (Jane Meadowcraft, Γ Γ-Whitman). Both actives and alumnæ received small souvenir owls fashioned by the Province Director of Alumnæ, Margaret Bourassa.

Portland decorated the Saturday luncheon with travel posters and paper leis. For Council members and Province officers the active chapter had

beautiful leis of fresh flowers from the islands obtained by the chapter's hospitality chairman Claudette Mulder, from her home state, Hawaii.

A large ice owl, exotic paper butterflies and flowers coupled with tall candlesticks set the stage for the Candlelight banquet. Each place was marked by an over-sized wicker key. Jessica Reed, Γ Γ pledge, gave a violin solo. She was accompanied by Pamela Rossing, an active. Near the end of the banquet, Spokane and Portland alumnæ announced the presentation of two \$100 scholarships and Salem alumnæ one of \$250. A highlight of the banquet was the original poetry and the owl introductions written and given by toastmistress Henrietta Baker Kennedy, ΓΓ-Whitman. Margaret Lucille Leyda Jesse, Σ-Nebraska, was introduced and recognized as a 50 year member. She taught at Whitman and made the first overtures to Kappa for a chapter at Whitman.

Gay, bright-eyed owl name tags were made and presented to all in attendance by the Yakima alumnæ.

ALICE SUMMERS FISHER
Retiring Director of Chapters

KAPPA PROVINCE

The San Jose alumnæ were hostesses in the Kappa Hospitality room at the Hyatt House, site of an alumnæ "get-acquainted" hour before the Early Bird dinner and at a reception after the Candlelight Banquet.

Hostesses from the Sacramento Valley Association chose the theme of "April Showers" for the Friday luncheon. Colorful paper dahlias and rain hats carried out the idea. Mexican Fiesta was the theme chosen by the San Jose alumnæ for the Friday evening dinner. Gay tissue flower topiary trees, bright candles and miniature straw sombreros decorated the tables. Kappa Karousel was the theme chosen by the Delta Chi actives who decorated the Saturday luncheon. Pledges dressed as clowns served hot dogs, soda-pop and ice cream cones.

The Palo Alto association members were hostesses for the Candlelight banquet. Sydney Wood, a Delta Chi alumna, presented the flute song, *Concertino*, which won her a European trip for the People to People program.

Roll call by initiation year was conducted by toastmistress, Helen Snyder Andres. Mary Crouse Barnett, B Z-Iowa, 1903, of San Francisco was the oldest initiated Kappa at the dinner. Mrs. Cox gave an inspirational and beautiful banquet speech entitled "So Wake Up!".

MARY KAYE LAJOLA
Alumnæ Marshal

LAMBDA PROVINCE

Traditional southern hospitality, as evidenced by the camellias in bloom, won out over the snow flurries greeting the visitors and delegates for the seventeenth biennial Lambda Province meeting. The seating of B X-Kentucky, which joined Lambda Province in September, 1966 and of E A, Kappa's 94th chapter at the University of Tennessee installed last February, underlined the growth of the Province. Likewise, Lexington, Louisville, Nashville and Knoxville were welcomed to Lambda by way of redistricting, and Sand Hills, North Carolina as a new group.

Gala dinner parties were formed for Friday night at the Colonial Williamsburg restaurants favored by the individual. Noteworthy, too, were two luncheons. Carol Harmon set the tone for the entire convention with her challenging keynote address, while the philanthropic skit presented on Saturday by the Richmond alumnae and two Kentucky actives, proved to be a real gem. Hampton Roads and Richmond, the two hostess groups for these affairs showed ingenuity in decor and favors.

Perhaps the finest feature of the outstanding workshop was the active participation of groups regardless of size, the questions posed for other groups to answer, the feeling that valuable information was accruing to each chapter or alumnae group, and the complete ease of communication between all delegates, visitors, and officers, reinforcing the friendliness of the entire convention.

Anne Harter's Centennial program was sparked by a blouse display with an award for the Kappa bringing the largest number to convention (won by Marguerite Daly Miller, I X-George Washington, of Roanoke with eight).

The active chapters of the province were surprised and pleased to be recipients of Key gavels in boxes with the chapter Greek letters carved into them. They were presented by John Beall, husband of the retiring Province Director of Chapters. Anne Harter made an excellent toast-mistress, and Virginia Blanchard's banquet talk was a fitting climax to a convention which opened on a high level and soared to the highest.

PAULINE TOMLIN BEALL
Retiring Director of Chapters

MU PROVINCE

Actives were honored at an Early Bird Party at the E Z chapter house while alumnae were entertained at a social hour at the home of Margaret

JOB OPPORTUNITY

Are you interested
in WRITING AND EDITING?

Would you like a full-time job
at Fraternity Headquarters
editing THE KEY and
helping with other publications?

If so, send your qualifications to
the Editorial Board Chairman
Mrs. Robert H. Simmons
156 North Roosevelt Avenue
Columbus, Ohio 43209.

Miller Brucker, I Θ-Drake, and a buffet dinner at the home of Carol Gravely Atkins, B τ-West Virginia. The Friday night dinner, a fried chicken event, was held at the Florida State University Reservation, a lakeside retreat. Following joint workshops, entertainment was provided by the "Kappa Pickers" from the Auburn chapter and the "Kappa Krewe" from Epsilon Zeta.

Friday noon Mu Province Mutineers (those attending three or more province meetings) were honored guests. Miriam Locke, was Chief Mutineer, and Jean Ashdown Matthews the new initiate. Felt corsages, the gift of the Jacksonville alumnae, were favors.

The puppet show on the Rose McGill Fund was a delightful part of the Philanthropy workshop. Shirley Spring Foecking, I Θ-Drake, presented it with the aid of the Tampa alumnae. Carolyn Chain Shumake, Δ P chapter adviser, commented a Centennial Blouse Fashion Show as E Z actives modeled about two dozen blouses, shells and sweaters.

About 170 Kappas joined for the Candlelight Banquet. Epsilon Zeta actives entertained with a medley of songs which recently won them a first place in the campus sing. A "Countdown" by initiation date was held and the convention gave a standing ovation to Frances Hawley Taylor, H-Wisconsin, initiated in 1911. Following, the E Z actives held an open house at the chapter house. Sunday morning the chapter again was hostess for coffee and doughnuts before the warm farewells were said.

JEAN HESS WELLS
Retiring Director of Chapters

Convention facts

ALPHA PROVINCE

Psi Chapter, Cornell University, and Ithaca Alumnae Club, hostesses, May 5-6, Sheraton Motor Inn and Kappa Kappa Gamma house, Ithaca, New York.

Province Officers: June Moore Parrish (old), Betty BeBout Taylor K-Hillsdale (new) Director of Chapters; Jean Wilcox Morris (old), Joy Stark Huston, Δ Γ-Michigan State (new) Director of Alumnae.

Council Representatives: Frances Fatout Alexander, Fraternity President (banquet speaker); Anne Harter, former Fraternity Director of Philanthropies (keynote speaker).

Distinguished Guests: Kathryn Wolf Luce, former Director of Alumnae; Virginia Parker Blanchard, former Vice-President; Catherine Alt Schultz, former Council officer; Miriam Pheteplace Schick, By-Laws chairman; Marjorie Matson Converse, Graduate Counselor Scholarships chairman; Mary-Martha Lawrence Shute, Antoinette Clemens Breithaupt, Virginia Ferguson White, Beatrice Woodman, former Province officers; Helen Atwood Harwood, New York State reference chairman.

Marshals: Barbara Hacker Baldwin, Δ Γ-Michigan State (alumnae); Karen Kaspers, Ψ-Cornell (active).

Alumnae Delegates: Boston Intercollegiate, Buffalo, Commonwealth, Ithaca, Montreal, Rochester, Syracuse, Toronto

Awards: Active: Most Improvement, a new award given by the Rochester Alumnae Association, to Δ N-Massachusetts; Scholarship Improvement, and General Excellence, given in memory of Marion Tombaugh, former province officer, to Δ Δ-McGill; Efficiency for housed chapters to B B^Δ-St. Lawrence with B T-Syracuse (runner-up); Efficiency for unhoused chapters to B Ψ-Toronto. **Alumnae:** Increase in Membership to Syracuse; Magazine sales to Toronto; Philanthropic percentage project to Jefferson County.

50 Year Awards: none.

Mother and Daughters Attending: Antoinette Clemmons Breithaup, B Ψ-Texas, and Martha Jo, B Ψ-Toronto

BETA PROVINCE

Delta Alpha Chapter, Pennsylvania State Uni-

versity, and State College Alumnae Association, hostesses, March 30-April 1, Nittany Lion Inn, State College, Pennsylvania.

Province Officers: LaRue Moss Schreib (old), Margaret Porter Cardamone, Δ A-Penn State (new) Director of Chapters; Adeline Holmes Lubkert (old), Jane Lindsay Koke, Γ Ω-Denison (new) Director of Alumnae.

Council Representatives: Carol Engels Harmon, Director of Alumnae (keynote speaker); Frances Fatout Alexander, Fraternity President (banquet speaker).

Distinguished Guests: Catherine Alt Schultz, former Council member; Kathryn Wolf Luce, former Council member, now Foreign Scholarships chairman; Virginia Parker Blanchard, former Council member; Elizabeth Monahan Volk, assistant to the Director of Chapters; Mary Ellen Lindsay, Graduate Counselor to Δ M-Connecticut; Kathryn Bourne Pearse, former Council member now Finance committee member; Deanie Hosmer Miller, Jean Risser Aiken, Mary-Martha Lawrence Shute, Pauline Sweigart, Margaret Tschan Riley, Beatrice Woodman, former Province officers; Anne Riley, former Field Secretary

Marshals: Karen Mylting Dougald, Δ A-Penn State (alumnae); Pamela Olson, Δ A-Penn State (active) Margaret Armstrong D'Ardenne, PΔ-Ohio Wesleyan (assistant alumnae).

Alumnae Delegates: Beta Iota, Delaware, Erie, Essex County, Fairfield County, Hartford, Huntington, Mercer County, New York, North Jersey Shore, Northern New Jersey, Philadelphia, Pittsburgh, Pittsburgh South Hills.

Awards: Active: Scholarship Improvement award gift of the Westchester County Association, to B A-Pennsylvania; Scholarship award, gift of the Northern New Jersey Association, to Δ A-Penn State; Chapter Loyalty award, given in memory of Helen Kinsloe by her friends in Beta Province to Δ A-Penn State; Chapter Loyalty award, given in memory of Suzanne Stover Root, Δ A-Penn State, by her husband Robert R. Root, to Δ M-Connecticut. **Alumnae:** Largest increase in paid membership to Mercer County Club; Per capita sale of magazines to State College Association; Per capita sale of blouses to State College Association; Devotion and dedication to an active chapter to Philadelphia Association to B A-Pennsylvania.

50 Year Awards: none.

Mothers and Daughters Attending: Margaret Tschan Riley, and Anne and Mary, all Δ A-Penn State.

GAMMA PROVINCE

Lambda Chapter, University of Akron, and Akron Alumnae Association, hostesses, March 3-4, Stan Hywet Estate, Akron, Ohio.

Province Officers: Lydia French Champlin (old), Phyllis Bowman Pfahl, PΔ-OHIO Wesleyan (new) Director of Chapters; Diane Drake Anderegg (old), Barbara Terry Henderson, Δ-Indiana (new) Director of Alumnae.

Council Representatives: Carol Engels Harmon, Director of Alumnae scheduled, unable to attend (Frances Davis Evans, Chapter Finance chairman delivered Mrs Harmon's keynote address); Ruth Hoehle Lane, Director of Chapters (banquet speaker).

Distinguished Guests: Sally Moore Nitschke, Pledge Training chairman; Martha Heterick Flatt, Agnes Park Fausnaugh, Katherine Kaiser Moore, Elinor Gebhardt, Helen Farst Wallace, Margaret Leland Russell Elizabeth Norris Harvey, former Province officers; Dr. and Mrs. Auburn, President University of Akron (non-members); Miss Sidney Crouch, Panhellenic adviser, University of Akron (non-member).

Marshals: Jacqueline Cole Hargreaves, Δ-Akron, (alumnae); Candice Nolan, Δ-Akron (active).

Alumnae Delegates: Akron, Cincinnati, Cleveland, Cleveland West Shore, Columbus, Dayton, Toledo, Canton Chagrin Valley, Erie.

Awards: Active: Efficiency, given by Toledo Association, to PΔ-OHIO Wesleyan; Overall Improvement given by Akron, to Δ-Akron; Scholarship Improvement given by Cleveland, to PΔ-OHIO Wesleyan; Chapter Embodying Most Kappa Spirit, given for the first time (owl plaque) by the retiring Province Officers, to B N-OHIO State; a check for \$75, gift of the Cleveland West Shore Association, awarded to chapters in order of establishment, to B N-OHIO State. **Alumnae:** For Outstanding Support of the Centennial program to Cleveland West Shore Association; for Outstanding Contribution to Philanthropies, to Cleveland; Greatest Increase in Membership, Middletown Club.

50 year Awards: none.

Mothers and Daughters attending: Martha Heterick Flatt, and Barbara, both B PΔ-Cincinnati; Marjorie Kerr Lease, and Nancy, both PΔ-OHIO Wesleyan.

DELTA PROVINCE

Kappa Chapter, Hillsdale College, and Hillsdale

Alumnae Association, hostesses, April 7-8, Dow Leadership Center, Hillsdale College, and Kappa Kappa Gamma House, Hillsdale, Michigan.

Province Officers: Sarah Matthews Kelso (reelected) Director of Chapters; Laura Smith Huette-man (old), Mary Frances Gibbs Heinze, PΔ-OHIO Wesleyan (new), Director of Alumnae.

Council Representatives: Carol Engels Harmon, Director of Alumnae (keynote speaker); Ruth Hoehle Lane, Director of Chapters (banquet speaker).

Distinguished Guests: Miss Lillian Comar, Dean of Women, Hillsdale College (non-member); Margaret Easton Seney, assistant Centennial chairman; Catherine Kelder Walz, Chapter Housing chairman; Caroline Godley O'Dell, former Province officer; Catherine Davis Luhman, Delta Province magazine chairman; Penne Longhblir, Graduate Counselor to Δ-Indiana.

Marshals: Mitzi McArthur Dimmers, K-Hillsdale (alumnae); Margo Seney, K-Hillsdale (active).

Alumnae Delegates: Adrian, Ann Arbor, Battle Creek, Dearborn, Detroit, Grand Rapids, Hillsdale, Jackson, Lansing-East Lansing, North Woodward, Bloomington (Indiana), Bluffton, Fort Wayne, Greencastle, Indianapolis, Lafayette.

Awards: Active: Outstanding Cultural Program, given in memory of Elizabeth Bogert Schofield, M-Butler by M-Butler, to B Δ-Michigan; Chapter Excellence in all areas, given by B Δ-Michigan and Ann Arbor Association, to M-Butler; Outstanding Kappa in Delta Province, presented by advisory boards of the Province, to Betty Ann Harvey, Δ Γ-Michigan State. Honorable mention awards made for the first time to Sharon Harvey, M-Butler, with honorable mention to Carol Orchard and Virginia Sittler; Barbara Borland, I-DePauw; Janet Strauss, Γ Δ-Purdue, with honorable mention to Ellen Stanbery; Marilyn Hodson, Δ-Indiana, with honorable mention to Janet Hahn and Sue Tardy; honorable mention to Jeremy Thomas and Ann Norton, Δ Γ-Michigan State; Mary Heppner, K-Hillsdale; Pleasantine "Pleasin" Drake, B Δ-Michigan, with honorable mention to Christine Anderson, Rebecca Brogan and Ann Livingstone. **Alumnae:** Special Merit certificates for groups which have given evidence through their activities of their understanding of Kappa goals, to Fort Wayne, Hillsdale, Battle Creek, Ann Arbor, Detroit.

50 Year Awards: Doris Mauck Friedrichs, K-Hillsdale; Helen Hitchings Paters, Ξ-Adrian.

Mothers and Daughters Attending: Winifred

Terry Buckner, B Z-Iowa, and Caroline Buckner Newell, Δ-Indiana; Patricia Killam Drake, K-Hillsdale, and Suzanne, K-Hillsdale; Molly O'Meara Sumnar, K-Hillsdale, and Karolyn Corbett O'Meara, K-Hillsdale; Margaret Easton Seney, PΔ-Ohio Wesleyan, and Margo, K-Hillsdale; Alice Back Beck, K-Hillsdale and Martha Beck Sehi, K-Hillsdale; Mary Frances Gibbs Heinze, PΔ-Ohio Wesleyan, and Frances Heinze Winslow, Δ E-Rollins.

EPSILON PROVINCE

Epsilon Chapter, Illinois Wesleyan University and Bloomington Alumnae Association, hostesses, March 31-April 1, Coachman Motel (alumnae) and Kappa Kappa Gamma house (actives), Bloomington, Illinois.

Province Officers: Mabel Martin McCoy (old), Mary Ellen Sherrard Randolph, H-Wisconsin (new) Director of Chapters; Josephine Yantis Eberspacher (reelected) Director of Alumnae.

Council Representatives: Clara O. Pierce, Executive Secretary-Treasurer (banquet speaker); Marian Schroeder Graham, Director of Membership (keynote speaker).

Distinguished Guests: Dean Anne Meierhofer, Dean of Women, Illinois Wesleyan (non-member); Jane Tallmade Rikkers, Panhellenic Affairs Committee; Donna Dorland Cate, E-Illinois Wesleyan, Illinois state recommendations chairman; Frances Swanson Hobart, Wisconsin State Recommendations chairman; Betsy Triebel Rahmel, Elizabeth Snyder Simmons, past province officers.

Marshals: Patricia Hartman Yoder, E-Illinois Wesleyan (alumnae); Patricia Sibbert, E-Illinois Wesleyan (active).

Alumnae Delegates: Minneapolis, Bloomington (Illinois), North Shore (Illinois), Madison, Milwaukee, Springfield (Illinois), Champaign-Urbana, Fargo-Moorhead, Decatur, Peoria, St. Paul, LaGrange, Milwaukee, West Suburban, Arlington Heights (first attendance), Galesburg.

Awards: Active: Unity and Loyalty award to X-Minnesota; Advisory Board award to B Δ-Illinois Advisory Board. *Alumnae:* (first time for any alumnae awards) based on overall proficiency in all departments (associations over 100) Madison with North Shore runner-up; (under 100) Hinsdale with LaGrange runner-up; (clubs) Chicago South Suburban.

50 Year Awards: Ruth Felmley Meek, B A-Illinois.

Mother And Daughters Attending: Josephine Frawley Yantis, and Josephine Yantis Ebers-

pacher, both B M-Colorado; Laura Hirth Wynn, and Barbara Wynn Meek, both B Δ-Illinois; Frances Mitchell Plumb, and Ann, both E-Illinois Wesleyan; Marjorie Moree Keith, Γ A-Kansas State, and Deborah, Δ-Indiana pledge.

ZETA PROVINCE

Beta Zeta Chapter, University of Iowa, and Iowa City Alumnae Association, hostesses, April 7-8, Kappa Kappa Gamma house, Iowa City, Iowa.

Province Officers: Sally Stebbins Knudsen (old), Alice Burton Silver, Ω-Kansas (new) Director of Chapters; Rebekah Thompson Eldridge (old), Mary Louise Voss Myers, B Z-Iowa (new) Director of Alumnae.

Council Representatives: Marian Schroeder Graham, Director of Membership (keynote speaker); Martha Galleher Cox (banquet speaker).

Distinguished Guests: Miss Helen Reich, Assistant Director of Student Affairs University of Iowa (non-member); Mary Dudley, past Fraternity Scholarship chairman.

Marshals: Marcia Graham Kelley, B Z-Iowa (alumnae), Carolyn Dick, B Z-Iowa (active).

Alumnae Delegates: Iowa City, Kansas City, Omaha, Wichita, Quad Cities, Cedar Rapids, Manhattan, St. Louis, Lincoln, Des Moines, Columbia, Ames.

Awards: Active: Most improvement to Δ O-Iowa State. *Alumnae:* Most Outstanding Advisory Board, to St. Louis Advisory Board of Γ I-Washington U.

Adviser delegates at Iowa.





Fifty year members at Theta: (front) Mesdames Wood, Maloney, McIntyre, Miss Allen, Mrs. Salter; (center) Miss Craddock, Mesdames Foster, Coffman, Gittinger, Thompson, Cox; (back) Mrs. Currie, Miss Baughman, Mesdames Harris, Engle, Eagleton.

50 Year Awards: Anita Hopkins Mercer, B Z-Iowa.

Mother and Daughters Attending: none.

ETA PROVINCE

Gamma Beta Chapter, University of New Mexico, and Albuquerque Alumnae Association, hostesses, April 14-15, Kappa Kappa Gamma house, Albuquerque, New Mexico.

Province Officers: Phyllis Brinton Pryor (re-elected) Director of Chapters; Marian Cheney Baldwin (reelected) Director of Alumnae.

Council Representatives: Ruth Hoehle Lane (Director of Chapters (keynote speaker); Louise Little Barbeck, Vice-President (banquet speaker).

Distinguished Guests: Eleanore Goodridge Campbell, past Fraternity President; Bonnie Daynes Adams, Music chairman; Nan Kretschmer Boyer, Extension chairman; Margaret Reed, past Consulting Architect; Helen MacArthur Savage, Virginia Shirley McCanna, Louise Marron Cox, past Province Officers.

Marshals: Cleta Honeyman Downey, Γ B-New Mexico (alumnae); Neda Coester, Γ B-New Mexico (active); Marian Klingbeil Williams, Θ-Missouri (assistant alumnae).

Alumnae Delegates: Albuquerque, Boulder, Denver, Fort Collins, Pueblo, Salt Lake City, Santa Fe.

Awards: Active: Scholarship to Δ Z-Colorado College (winner), Γ B-New Mexico (runner-up);

Chapter-Adviser Relations, to Γ B-New Mexico; Outstanding Chapter to Δ Z-Colorado College; Best Chapter Publication to Δ Z-Colorado College; Loyalty award, a silver boat dish with candlestick insert, a rotating award to be retired after three terms in possession of same chapter, awarded for the first time, to Δ H-Utah; Overall Improvement award (permanent library award) to E B-Colorado State, Alumnae: Charlotte Goddard Cup presented by the Denver Association to the group showing the greatest percentage increase in Magazine Sales, to Salt Lake; Best All-Around Club, a letter opener presented for the first time to Santa Fe; Best All-Around Association, a crystal carafe presented for the first time to Albuquerque.

50 Year Awards: none.

Mothers and Daughters Attending: Cyrena Ferree Mapel, and Cheryl Mapel Luthy, both Γ B-New Mexico; Fern Livingston Galles, and Judith Galles Friday, both Γ B-New Mexico; Falba Murphey Hannett, Γ B-New Mexico, and Polly, E B-Colorado State; Laura Fast Griswold, E-Illinois Wesleyan, and Martha, Γ B-New Mexico; Mary Frances Vogtel Smith, B Z-Texas, and Mary Frances "Francie," Γ B-New Mexico; Virginia McKnight Erwin, and Mary Virginia "Molly," both Γ B-New Mexico; Virginia Shirley McCanna, and Ellen, both Γ B-New Mexico; Dona Lawhead Boyden, Δ Z-Colorado College, and Ann, Γ B-New Mexico.

THETA PROVINCE

Delta Pi Chapter, University of Tulsa, and Tulsa Alumnae Association, hostesses, March 10-11, Camelot Hotel, Tulsa, Oklahoma.

Province Officers: Marilyn Maloney Riggs, (re-elected) Director of Chapters; Jane Bothwell Waddill (old), Jane Tournier Curry, Δ-Indiana (new), Director of Alumnae.

Council Representatives: Marian Schroeder Graham, Director of Membership (keynote speaker), Martha Galleher Cox, Director of Philanthropies (banquet speaker).

Distinguished Guests: Marilyn McKnight Crump, Chapter House Decorating consultant; Marilyn Bemis Myers, Δ Z-Oklahoma State, former Province officer; Jane Falter Shelley, B Θ-Oklahoma, Theta Province Rush helper.

Marshals: Linda DeNoya Howell, Δ II-Tulsa (alumnae); Gerry Hyatt, Δ II-Tulsa (active).

Alumnae Delegates: Austin, Bartlesville, Beaumont, Dallas, Fort Smith, Fort Worth, Houston, Little Rock, Lubbock, Mid-Oklahoma,

Oklahoma City, Richardson, San Antonio, Tulsa, Fayetteville.

Awards: **Active:** Scholarship award given by Oklahoma City, to B Θ-Oklahoma; Lois Lake Shapard award for Fraternity Appreciation, given by Dallas Association, to E Θ-Little Rock; Largest Convention attendance other than hostess chapter, to Γ N-Arkansas (37 actives); Song Swap Shop (large group attending) Δ II-Tulsa (small group attending) B Ξ-Texas. **Alumnæ:** Myrtle Oliver Roever award for greatest improvement for an association the first year and for a club the second year of biennium, to Fort Worth Association and Bartlesville, Club.

50 Year Awards: none.

75 Year Award: Georgia Hayden Lloyd-Jones, H-Wisconsin.

Mothers and Daughters Attending: Georgia Hayden Lloyd-Jones, and Florence Lloyd-Jones Barnett, both H-Wisconsin; Jeanne Grant Reames, and Suzanne and Judith, all Δ II-Tulsa; Elva McFerron Gittinger, B Θ-Oklahoma, and granddaughter Patrica Arnold, Γ N-Arkansas; Blanche Simons Maloney, and Marilyn Maloney Riggs, both Ω-Kansas; Elise Jones Haney, Υ-Northwestern, and Caren, B Θ-Oklahoma; Gladys Hensley Engel and Frances Engle Wilson, both B Θ-Oklahoma.

IOTA PROVINCE

Gamma Gamma Chapter, Whitman College, and Walla Walla Alumnæ Association, hostesses, April 21-22, Anderson Hall and Prentiss Hall, Whitman campus and Travelodge (alumnæ lodging), Walla Walla, Washington.

Province Officers: Alice Fisher Summers (old), Kay Smith Larson, B II-Washington (new) Director of Chapters; Margaret Kerr Bourassa (old), Jean Davies Hogensen, Γ M-Oregon State (new), Director of Alumnæ.

Council Representatives: Marian Schroeder Graham, Director of Membership (keynote speaker); Ruth Bullock Chasting, Panhellenic Delegate (banquet speaker).

Distinguished Guests: Dr. Miriam Wagenschein, Dean of Women and associate professor of sociology, Whitman College (non-member); Hulda Miller Fields, former Council member; Janna McCoy, Graduate Counselor to E I-Puget Sound; Irene Hawks Wilson, Kathrina Johnson Nixon, Belle Wenz Dirstine, Dorothy Sebree Cassill, Marjorie Cross Bird, Marguerite Newport Rathbun, former province officers.

Marshals: B. Jean Lovell Wade, Γ H-Washington State (alumnæ); Elizabeth Tweeddale, Ω-Whitman (active); Catherine Betts Williams, B II-Washington (assistant alumnæ).



Mothers and daughters at Eta: (top) France Engle Wilson and Gladys Hensley Engle; (front) Caren Haney, Suzanne Reames, Judith Reames, Marilyn Maloney Riggs; (center) Elise Jones Haney, Jean Grant Reames, Blanche Simons Maloney.

Alumnæ Delegates: Albany-Corvallis, Boise, Eugene, Missoula, Olympia, Portland, Pullman, Seattle, Spokane, Tacoma, Tri-Cities, Vancouver, Walla Walla, Yakima.

Awards: **Active:** none. **Alumnæ:** none.

50 Year Awards: none.

Mothers and Daughters Attending: Muriel Forster Long, and Barbara, both Γ M-Oregon State; Louise Ott Webb, and Elizabeth Webb Clark, both Γ H-Washington State; Alice Fisher Summers, and Margaret Summers Buchanan, both Γ M-Oregon State; Lillian Wagnon Casseday, B K-Idaho, and Maryrose Casseday Nelson, Γ H-Washington State.

KAPPA PROVINCE

Delta Chi Chapter, San Jose State College, and San Jose Alumnæ Association, hostesses, April 21-22, Kappa Kappa Gamma house, San Jose, California.

Province Officers: Elizabeth Bennitt Denebeim (reelected), Director of Chapters; Dorothy Sherman Stokes (old); Eleanor Frances Zahn, Γ Ξ-California at Los Angeles (new), Director of Alumnæ.

Council Representatives: Louise Little Barbeck, Vice-President (keynote speaker); Martha Gal-leher Cox, Director of Philanthropies (banquet speaker).

Distinguished Guests: Helen Snyder Andres,

A L U M N Æ



Theta delegates

D E L E G A T E S



Beta with PDA (left center).



Lambda with PDA (left).



Alpha with PDA (3rd from left).



Iota with Fraternity and province officers.



Alumnæ at Kappa.



Mu with PDA (back 4th from left).

ACTIVE



Delta actives.



Alpha delegates and visitors.



Beta presidents with Fraternity President Alexander.



Lambda delegates with PDC Beall.

DELEGATES



Theta actives with Connie Wyrich, E O president, holding Lois Lake Shapard award and Linda Phillips, B Θ president, holding Scholarship award.



Iota delegates.



Kappa delegates.



Mu delegates with PDC Wells.



Typical of the Mothers and daughters at Eta: Mary Frances Vogtel Smith, B Ξ-Texas, and Frances, Γ B-New Mexico; Polly Hannett, E B-Colorado State, and Falba Murphy Hannett, Γ B-New Mexico.

former Fraternity President; Ruth Armstrong Harris, Rose McGill Fund chairman; Beverly Alexander Tuller, Cultural Programs chairman; Priscilla Slaybaugh Schultz, assistant to Director of Membership; Jayne Seastrom, Graduate Counselor to Δ X-San Jose; Margaret Helser verMehr, Kappa Province Magazine chairman; Gretchen Gleim, past Province officer.

Marshals: Mary Kaye Lajala, B II-Washington (alumnæ); Tina Newton, Δ X-San Jose (active).

Alumnæ Delegates: Phoenix, Scottsdale, Tucson, Arcadia, East Bay, Fresno, Glendale- Burbank, LaCanada Valley, LaJolla, Long Beach, Los Angeles, Marin County, North Orange County, Palo Alto, Pasadena, Sacramento Valley, San Diego, San Fernando Valley, San Francisco Bay, San Jose, Santa Mateo, Santa Barbara, Santa Monica-Westside, Southern Orange County, Westwood, Whittier.

Awards: Active: Evelyn Wight Allan award for General Chapter Excellence, given by Ruth Davis deSilva, B H-Stanford, to Γ Ξ-California at Los Angeles; Greatest Scholarship Improvement, given by former province officers Gretchen Gleim and Dorothy Sherman Stokes, to Δ T-Southern California; Best Cultural Programs, given for the first time by San Francisco Bay Alumnæ Association, to ΠΔ-California (Berkeley); Best Contribution to its Community through Philanthropic Projects given for the first time by Florence Bark McLaughlin, Γ A-Kansas State, to Δ Ω-Fresno State; Continuing Scholastic Excellence, given for the first time by San Francisco Bay Alumnæ Association, to Γ Z-Arizona. **Alumnæ:** (all awards given for the first time) Best All-around Performance by a club to Southern

Nevada; Greatest Percentage Increases in Membership, to Marin County; Enhancing the Fraternity Image in the Community, to Southern Orange County.

50 Year Awards: none.

Mothers and Daughters Attending: none.

LAMBDA PROVINCE

Gamma Kappa Chapter, College of William and Mary, and Williamsburg Alumnæ Club, hostesses, March 16-18, Williamsburg Motor House, Williamsburg, Virginia.

Province Officers: Pauline Tomlin Beall (old), Jessie Halstead Kirk, Γ T-North Dakota (new), Director of Chapters; Nancy Upshaw Egerton (reelected) Director of Alumnæ.

Council Representatives: Virginia Parker Blanchard, former Fraternity Vice-President (keynote speaker); Carol Engels Harmon, Director of Alumnæ (banquet speaker).

Distinguished Guests: Anne Harter, former Council officer, now Centennial chairman; Carolyn Ann Carlisle, Field Secretary; Beatrice Woodman, Nancy Pretlow Bozarth, Eleanor Heller Haley, former Province officers; Ann Rixey Boyd, former Graduate Counselor; Mrs. Davis Y. Paschall, wife of the President of William and Mary; (non-member); Miss Birdena Donaldson, Dean of Women, William and Mary (non-member); Dean of Students J. Wilfred Lambert, Mr. John R. Beall, husband of Province Director of Chapters.

Marshals: Anne Menzel Lambert, Γ K-William and Mary (alumnæ); Susan Benbow, Γ K-William and Mary (active).

Alumnæ Delegates: Baltimore, Lexington, Morgantown, Northern Virginia, Washington, D.C.-Suburban Maryland, Richmond, Hampton Roads (first time), Norfolk-Portsmouth (first time), Piedmont-Carolina, Williamsburg, Roanoke.

Awards: Active: Attendance, to Γ X-George Washington; Scholarship Improvement, to E Γ-North Carolina; Excellence in various chapter departments: (Presidency) Γ Ψ-Maryland, B X-Kentucky, B T-West Virginia, E Γ-North Carolina; (Pledge) Δ B-Duke, E Γ-North Carolina; (Cultural) Γ Ψ-Maryland; (Efficiency) Γ K-William and Mary; (Highest Scholarship) Γ X-George Washington. **Alumnæ:** Excellence (Association) Northern Virginia; (Club) Knoxville.



Mothers and daughters at Delta: Patricia Killam Drake, and Suzanne, both K-Hillsdale; Molly O Meara Sumnar, and Carolyn Corbett O'Meara, both K-Hillsdale; Winifred Terry Buckner, B Z-Iowa, and Carol Buckner Newell, Δ-Indiana; Margaret Easton Seney, PΔ-Ohio Wesleyan, and Margo, K-Hillsdale; Alice Beck Beck, and Martha Beck Sehi, both K-Hillsdale; Mary Frances Gibbs Heinze, PΔ-Ohio Wesleyan, and Frances Heinze Winslow, Δ E-Rollins.

50 Year Awards: none.

Mothers and Daughters Attending: (Wilma) Constance Williams Green, B BΔ-St. Lawrence, and Patricia, B T-West Virginia.

MU PROVINCE

Epsilon Zeta Chapter, Florida State University, and Tallahassee Alumnæ Club, hostesses, March 3-5, Holiday Inn, Tallahassee, Florida.

Province Officers: Jean Hess Wells (old), Janet Dickerson Sanford, Δ K-U. of Miami (new), Director of Chapters; Jan Charbonnet Crocker (reelected), Director of Alumnæ.

Council Representatives: Carol Engels Harmon, Director of Alumnæ (keynote speaker); Martha Galleher Cox, Director of Philanthropies (banquet speaker).

Distinguished Guests: Dorothy McCampbell Nowell, former Council officer; Loraine Heaton Boland, Fraternity Finance committee; Agnes Guthrie Favrot, former Rose McGill Fund chairman; Jane Stratton Crump, former Province officer; Dr. Miriam Locke, Fellowships chairman; Jean Ashdown Matthews, assistant to Director of Alumnæ.

Marshals: Marian VanTrine Davis, Δ B-Duke, Georgia Ledyard Davis, E Z-Florida State, Betty Stayton Elwell, B E-Texas (co-alumnæ); Elizabeth Gardner, E Z-Florida State (active).

Alumnæ Delegates: Athens, Atlanta, Central South Carolina, Clearwater, Fort Lauderdale,

Gainesville, Jacksonville, Memphis, Miami, New Orleans, Shreveport, St. Petersburg, Tallahassee, Tampa, Winter Park.

Awards: Active: Greatest Improvement in Scholarship, given by Atlanta Association, to E H-Auburn with Δ E-Rollins and E E-Emory (honorable mention); Ruth Irwin Patten, I-DePauw, award given by Δ E-Rollins in honor of their former house director, for scholarship, to E Δ-Rollins and Γ II-Alabama (honorable mention), (first time awarded); Agnes Guthrie Favrot award for Chapter Excellence given by Jane Stratton Crump, to Δ T-Georgia with Δ E-Rollins and Γ II-Alabama (honorable mention). Alumnæ: none.

50 Year Awards: none.

Mothers and Daughters Attending: none.

YOUR KAPPA SONG BOOK

Songs and Arrangements
FOR SPECIAL OCCASIONS
RUSHING • GENERAL USE

\$1.00

Order now from:
Fraternity Headquarters
530 East Town Street
Columbus, Ohio 43216

Sixteen new officers elected to Associate Council

ALPHA PROVINCE

Director of Chapters

Betty BeBout Taylor, K-Hillsdale, of Williams-ville, New York, says she, her husband, Norman, and children, Norm, Jr., age 10, and six year old twins Jennifer and James, "have some very nice fringe benefits such as travel to South America and Mexico" from her husband's profession as a captain with American Airlines. Betty graduated with a B.S. in Nursery School Education from Hillsdale and attended Kent State University



Betty Taylor

where she was a graduate assistant in Audio-Visual Education. For several years she taught school as the Taylor's moved from Sherman, Texas, to Hicksville, New York, to Lafayette, Indiana. Norm, a Hillsdale graduate, a member of $\Delta T \Delta$, was a pilot in the Air Force. Betty is a Sunday School teacher, works for the Buffalo Philharmonic Women's committee, is a board member of the Buffalo Junior League, is active in the formation of a Volunteer Bureau in Buffalo and belongs to the Buffalo Kappa Association. She loves to cook, work in her yard and play bridge.

Director of Alumnæ

Joy Stark Huston, ΔT -Michigan State, started a round robin letter with 11 of her close Kappa sisters which still circulates around the country. She says: "It takes about a year to complete the cycle. We enclose snap shots and generally tell what the latest happenings are with our respective families. Needless to say it's quite exciting to read the news of your 10 sisters, all of whom lived in the Kappa house together." Joy lives in Tonawanda, New York. Her husband Harold, a



Joy and Harold Huston with Peter and Kathy

Michigan State Psi U, is manager of Corporate Purchasing for the Carborundum Company. Son Peter at 11 is extremely interested in sports, and eight year old Kathy "delights in the Brownies and growing flowers in the summer." Joy has just finished a two year term as president of the Episcopal Churchwomen of her parish. She is a Brownie leader and active in the elementary school childrens' programs as well as a member of the Buffalo Association of which she has been president. This past year she helped with a centralized rush program for the local Panhellenic. She loves to spend the summer on the beach, sailing, swimming and taking tennis lessons. The fall finds the family rooting for the Buffalo Bills football team.

BETA PROVINCE

Director of Chapters

Margaret Porter Cardamone, ΔA -Penn State, holds a B.S. in Horticulture. Prior to her marriage she was a consultant with the Pennsylvania Horticultural Society, did public relations work with Burpee Seed Company, and was a medical correspondent and supervisor for Smith, Kline and French. Peg Cardamone is a member of the Philadelphia Association and currently is chairman of the Beta Alpha Advisory Board. Her husband, Joe, is a psychiatrist at the Institute of Pennsylvania Hospital and has a private practice. They love to travel and when Peg is at home she is quite a seamstress.

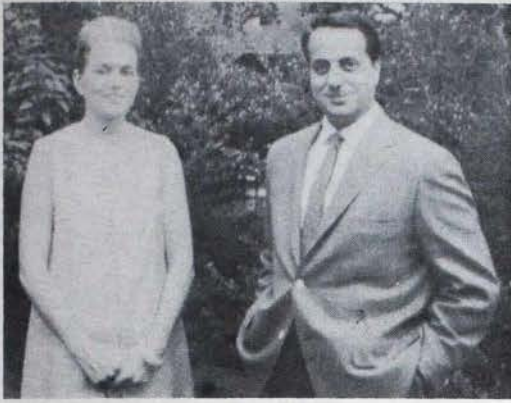

Peg and Joseph Cardomone



Jane Koke with Carolyn and Barbara



Fifi and Baird Pfahl with Scott, Danny and Doug

Barbara and Scott Henderson with Terry, Cathy, David and Michael



Director of Alumnae

In Wilmington, Delaware, Jane Lindsay Koke, Γ Ω -Denison, has been president of the Kappa Association. She also was president of the Junior group in New York City and an officer of the Northern New Jersey Association when living in those areas. She graduated from Duke University where she affiliated with Δ B. Her husband, Bob is president of Eastdil Corporation and a CPA. They have two girls, 10 and 7. Other than Kappa activity, Jane is secretary and board member of the Women of Christ Church, and co-chairman of their Green Show, a Christmas bazaar. She is a committee chairman in the Pantry Specialties department of the Wilmington Flower Market, a spring fair. She writes that they are "slowly taming an acre of woods and rocks" and when they aren't traveling during the summer months they will be found at the Swim Club.

GAMMA PROVINCE

Director of Chapters

Phyllis Bolman Pfahl, $P\Delta$ -Ohio Wesleyan, answers to the name of "Fifi". She received her B.A. from Wesleyan and a B.S. in nursing from the University of Pittsburgh. She was a public health nurse at one time, but now is busy taking care of five year old Scott, four year old Doug, Danny, age 2 and a new baby due in September. After a stretch with the Navy her husband, Baird, Harvard and University of Pittsburgh, is an ophthalmologist in Sandusky, Ohio.

Director of Alumnae

A transplanted Hoosier is Barbara Terry Henderson, Δ -Indiana, who came to Columbus to work with the F. & R. Lazarus company where she became department manager and buyer in fashion accessories before becoming a "housewife." Barb holds a B.A. in Home Economics with special interest in textile merchandising. Now married to Scott Henderson, who owns a wholesale plumbing and heating business, the Henderson's have four children, Terry, Cathy, David and Michael, ranging from 10 to one. Barb loves to sew and do art needlework. She is a reader but says she is "not a big joiner". She does find time to be a Cub Scout Den mother, work for the PTA, the Columbus Junior Theatre of the Arts, and recently retired as a Sunday School teacher. She has been chairman of the Advisory Board of Beta Nu Chapter at Ohio State and recently served as president of the Columbus Alumnae.



Mary Fran and Jim Heinze with German Exchange student, Cornelia Hadamiczik, "Yankee," Peggy and Francie

DELTA PROVINCE

Director of Alumnae

Mary Frances Gibbs Heinze, P^A-Ohio Wesleyan, transferred to West Virginia University where she received a B.A. degree. After two years of teaching high school English she married James Heinze, a West Virginia law school graduate and a Delt. After service in the Navy during World War II, Jim became counsel for and later president of an insurance company in Indianapolis. Mary Fran was active in the Boone County Kappa Club before they moved to Battle Creek, Michigan. Once again she "found good Kappa sisters in the Battle Creek Club." Daughter Francie, a Δ E-Rollins Kappa, now married lives in Battle Creek and son Fritz, a Σ X at Washington University, was killed in an automobile accident on his way to a Sigma Chi province convention last year. Peggy, the youngest member of the family is a high school senior. Mary Fran notes that the "past year the whole Heinze family became involved in politics when Jim was elected to the House of Representatives of the state legislature." She says: "Campaigning was both exhilarating and exhausting and the German exchange student who was living with us learned about American politics and government first hand."

EPSILON PROVINCE

Director of Chapters

Mary Ellen Sherrard Randolph, H-Wisconsin, better known as "Mike", makes her home in Excelsior, Minnesota where her husband, Chuck, is regional sales manager for Ritter Company. Son, Randy, a third generation Beta at Wisconsin and Scott, a high school sophomore complete the family. "Mike" says "We as a family live on a lake and enjoy boating, water skiing, snow skiing,



Mike and Chuck Randolph

camping—really all sports, and of course, traveling." The Randolphs have lived in Wisconsin, Texas, Illinois and now Minnesota. They dream of a vacation home in Colorado. They now have a travel trailer "so we can try any place. I travel with my husband as much as I can. I think we are all gypsies at heart." Mike reports: "I seem to have always worked with Kappas and in moving around the Kappa alumnae groups have been life savers." She likes to knit, garden, paint, play bridge and currently is working very hard to keep up with her family skiing.

ZETA PROVINCE

Director of Chapters

A native Kansas Citian, Alice Burton Silver, Ω -Kansas, attended Bradford Junior College before going to the University of Kansas where she was initiated. Her husband, Lloyd, graduated from Texas Christian after attending Grinnell College in Iowa. She is a member and has been an officer of the Greater Kansas City, Missouri Kappa Association. Alice takes a part in the United Fund drives of Kansas City and works for the Perform-

Alice Silver

Mary Louise Myers



ing Arts Foundation in her hometown. She loves to cook and garden.

Director of Alumnae

Mary Louise Voss Myers, B Z-Iowa, has been president of the Quad-Cities Alumnae Association. She is active in the Davenport, Iowa Mercy Hospital auxiliary and currently serves on the board as treasurer. She has two married daughters, one of whom has given her eight grandchildren. Mary Lou loves to travel and includes knitting and reading as hobbies.

THETA PROVINCE

Director of Alumnae

A third generation Kappa is Jane Tournier Curry, Δ-Indiana. She had the privilege of pinning on her mother's 50 year pin eight years ago at the Bloomington, Indiana Founders' Day. Daughter, Sue, I-DePauw, is married and has a 13 month old daughter. Younger daughter Barbara "Boo" was initiated last spring with her grandmother's 58 year old key. Husband, Bill, an Indiana Phi Psi, spent four years in the Navy during World War II while Jane rolled bandages with Kappas in San Diego, Washington, Seattle and New Orleans. Since the War, Bill's work with the Buick Motor Division of General Motors has moved them to Kansas City, Milwaukee, Minneapolis, Mariemont, Ohio and now Dallas where he has bought a Buick dealership. Jane was president of the Mariemont Club and has been treasurer of the Dallas Association and helped organize and was first chairman of the Richardson Association. She still holds membership in the latter two groups.

Jane and Bill Curry with daughters, "Boo" Γ Φ-Southern Methodist, and Sue Curry Whittaker, I-DePauw, and her daughter, Jenny and Jane's mother Ethel Smith Erlbacher, Δ-Indiana, her step-father, Fred Erlbacher



Kay and Durmunt Larson with Jeff

IOTA PROVINCE

Director of Chapters

Kay Smith Larson, B II-Washington, is married to Durmunt Larson, a Delt from the University of Washington, now head of the installment loan department of the University branch of Pacific National Bank of Seattle. Their pride and joy is five year old Jeff who enters kindergarten this fall. The Larsons live in Bellevue where Kay served as president of the Bellevue Association last year. She has been an adviser to B II for a number of years. Kay graduated *cum laude* with a B.A. in Education. She also has taken an additional year of graduate work and taught for five and a half years. She is an officer of the Ryther Child Center for Emotionally Disturbed Children in Seattle. Kay says her first interest is her family, then knitting, skiing, crafts, and "watching" all sports.

Director of Alumnae

Jean Davies Hogensen, Γ M-Oregon State, of Corvallis, Oregon, served as president of the Corvallis Club, and has served on the House Board and on the Advisory Board for Γ M. She is a native of Oregon and has spent her entire life there except for a time during the War years. Her late husband was a dentist. Jean has two sons, one 19, and the other 15 and one daughter 17. In addition to her Kappa duties she teaches Sunday School and is on the Board of Directors of the Wesley Foundation. She has been a Cub Scout Den mother, served on the Benton County United Fund Board of Directors, P.E.O. and presently is active on the Advisory Board of Continuing Education for Women at Oregon State. Jean writes: "We are presently host family to an ISEC exchange student from Ireland and are loving it."



Eleanor Zahn



Jean Hogensen

KAPPA PROVINCE

Director of Alumnae

Eleanor Frances Zahn, Γ Ξ -California at Los Angeles, comes from one of the first century families of Los Angeles. She has recently resigned as executive secretary to the chief of the Bureau Food and Drug Inspections in the California department of Public Health. Over the years Eleanor has been an officer of the Los Angeles Association and of the Southern Area Council. She is associated with the National Business and Professional Women's Club of Los Angeles. This year she is serving as corresponding secretary of the Los Angeles Sunset district of the California Federation of Business and Professional Women's Clubs. She holds membership in various social, civic and cultural groups. Eleanor's greatest pride and joy are her four grandchildren, children of her only son who holds a doctorate from Duke in psychology. He is now doing research in that field at the National Institutes of Health in Bethesda, Maryland. As a pastime Eleanor likes to play bridge and has a great interest in music, particularly the piano.

LAMBDA PROVINCE

Director of Chapters

Jessie Halstead Kirk, Γ T-North Dakota, says "As an Army 'brat' I lived in many places, so I have no really early hometown. She transferred from North Dakota to the University of Maryland where she graduated with honors in Home Economics Education. While there, she met her future husband who works for The Johns Hopkins University Applied Physics Laboratory. "Bud" Kirk attended Hamilton College and graduated from the University of Michigan as an Aeronautical Engineer. Of the Kirk's three sons Bill is attending Pratt Institute, Howard is in high school and Pete in the sixth grade. Jessie



Jessie and Howard Kirk with Bill, Howard Jr., and Peter

has held many Kappa association offices and has been an adviser to Γ Ψ at the University of Maryland. She has been superintendent of the "Baby Nursery" for her church. One of the most interesting things she has done was being area chairman for "Washington Bus Stop" for the American Field Service. She serves as a registration official for elections in Montgomery County. When she can find time she loves to cook, garden, sew and read.

MU PROVINCE

Director of Chapters

Janet Dickerson Sanford, Γ K-William and Mary, worked for Prudential Insurance Company in Richmond as the district office supervisor while her husband was stationed there in the service. She notes that "Not many people can manage to be stationed in their hometown!" Husband, Dennis, holds a B.S. from the University of Virginia and is an Σ Φ Ξ . He attended graduate school in Boston. After the Sanford's move to Atlanta in 1958 Janet became active in the Asso-

(Continued on page 55)

Janet and Dennis Sanford with Lindsey and Lee



Centennial Fund forges ahead

When the State Chairmen were asked what they felt "our Centennial should accomplish" they came up with some interesting answers, quoted on this and following pages.

"I think the already announced goal of a scholarship on every campus where there is an active chapter would be a most worthwhile accomplishment. Hopefully this will bring to Kappa and the whole fraternity movement an added measure of respect from those who view the fraternity system as a liability instead of an asset."—CONNECTICUT

"Continue to bring attention to Kappa's public service and continue emphasizing femininity and feminine influence."—MAINE (EASTWOOD)

"Because of the lack of official university recognition of fraternities on Canadian campuses, I think the establishment of a scholarship on the campuses where there are Kappa chapters should do much toward bringing Kappa into the proper perspective and also underline Kappa's emphasis on scholarship."—QUEBEC

"We support wholeheartedly the 'Centennial Scholar' suggestion—meaningful especially to our state with one active chapter."—NORTH DAKOTA

"We would like to believe that all Kappas are cognizant of our heritage and contributions to collegiate and community life. For those whose interest has lagged, may the Centennial revive it. For those who are still active, may their enthusiasm be further vitalized. But most importantly, in an era when sororities are on the 'block', with their very survival in the balance, may we show the college world, in fact, the whole world, what Kappas have been, are doing and will continue to do. We know that Kappa Kappa Gamma is number one among Greek letter organizations. By 1970 everyone should know it!"—KANSAS

All systems GO!

An Interview with Centennial Chairman Anne Harter

by ANN SCOTT MORNINGSTAR

B N-Ohio State

“What is it like to be Centennial Chairman?”

Anne Harter paused, thought a moment. Then she smiled.

“When I accepted the appointment a year ago, I had no idea that this would be the most challenging Kappa job I have ever undertaken.”

Anne was seated at the conference table, in Kappa Headquarters. All systems were GO! In ten minutes she would give her first full-dress Centennial Report to the Council. We could hear Council members’ voices as they assembled nearby.

Involuntarily I glanced over at the Victorian armchair, originally the property of Louisa Stevenson Miller, who was initiated at Monmouth College April 1, 1870. My eyes went next to the handsome oil portrait of Emily Eaton (Mrs. A. Barton) Hepburn, B B^A-St. Lawrence, a notable financier and fund-raiser in Kappa history. Mrs. Hepburn, like Anne Harter, enjoyed pioneering jobs. In the Endowment Fund campaign of 1926-28, to raise \$100,000, she was Chairman of Special Gifts. (Clara O. Pierce was Chairman of this successful Endowment Fund Campaign.) Mrs. Hepburn’s portrait was sent to Clara Pierce for Kappa Headquarters, after Panhellenic House, in New York, another project headed by Mrs. Hepburn, was relinquished.

“Yes,” said Anne, following my gaze, “we do have a great Kappa tradition of financing our own projects. That’s why Peg Seney (Assistant Centennial Chairman) and I have concentrated first and foremost, on plans for raising funds. When we started, the goal of \$500,000 in our Keystone Arch seemed far away. Now, however, we see the goal coming closer, day by day.”

Anne’s brown eyes sparkled, and slender hands gestured emphatically, as she ticked off as follows:

“1. After the special Centennial insert in the Winter KEY, we began to get our first re-

sponse. Letters, gifts and pledges arrived from all over.

“2. By May 31, 66% of the Alumnae Associations and Clubs had appointed Centennial chairmen, in response to my request.

“3. 2000 Advance Gift letters, which Peg sent out with help in processing from her Toledo Association, brought and are still bringing fine results. An attractive “reminder” has gone to those who might have missed the first letter.

“4. Province Convention delegates and visitors expressed enthusiasm, following our Centennial presentations.

“5. Nor do I overlook our first fund-raising project, sale of Kappa blouses. Under Blouse Chairman Emily Harding Moelering, B Δ-Michigan, sales are pyramiding.

“6. Then there is my special personal satisfaction—the wholehearted acceptances of the Regional Chairmen.”

Chairman Anne was jubilant also about having Dr. Doris Seward, Kentucky, accept as chairman of the Centennial Scholarships.

“Under Doris Seward’s leadership the 94 Kappa Centennial Scholars—one for each campus where we have a chapter—will be women the Fraternity will be proud to assist in obtaining more education in the broad field of rehabilitation.”

Kappa alumnae will be able to take part in special Centennial celebrations, now being planned, Chairman Anne further revealed. Monmouth College, site of Kappa’s founding, will be appropriately memorialized.

Into the Conference Room came Fraternity president Frances Fatout Alexander, I-De Pauw, with her customary gracious greeting. My interview over, I stayed to hear Chairman Anne’s formal report.

As I listened, I thought: here indeed are women well fitted to guide Kappa’s entrance into her Second Century. Council members

(Continued on page 41)

Have you been counted?

1870-1970

The plans for the centennial of Kappa Kappa Gamma were announced in the 1966 Winter issue of *THE KEY*. The major fund campaign will begin on Founder's Day, 1967. Generous response has already been realized through numerous advanced gifts. We acknowledge these early contributions with loving gratitude.

Keystone Gifts (\$500 or more)

Grace Sanderson Agee, B Θ-Oklahoma
 Frank H. and Frances Fatout Alexander, I-DePauw, in memory of Dorothy Alexander Deland, Δ E-Rollins
 Emily Mount Ashcroft, B Σ-Adelphi
 Martha Ellen Ashcroft Baines, Ψ-Cornell
 Louise Little Barbeck, Γ Φ-Southern Methodist
 Ruth Chadwick Barnes, B Σ-Adelphi
 Willeen Ludwig Benedum, B N-Ohio State
 Eleanore Goodridge Campbell, B M-Colorado, in memory of Nell Carey Waggener, Ω-Kansas
 Gladys Hensley Engle, B Θ-Oklahoma, in memory of Josephine Engle Vollers, B Z-Iowa
 Agnes Park Fausnaugh, PΔ-Ohio Wesleyan
 Agnes Guthrie Favrot, B O-Newcomb
 Caroline Henry Gillaspie, BM-Colorado
 Reba Camp Hodge, B I-Swarthmore
 Alice Watts Hostetler, I-DePauw, in memory of Marie Mount, Δ-Indiana
 Alice Watts Hostetler, I-DePauw, in memory of Marie Van Riper Watts, I-DePauw
 Lydia Voris Kolbe, A-Akron
 William S. and Ruth Hoehle Lane, Φ-Boston, in memory of Marie Hoehle Millican, Φ-Boston
 Georgia Hayden Lloyd-Jones, H-Wisconsin
 Carroll Dyrenforth Lowitz, T-Northwestern
 Marie Bryden Macnaughtan, Θ-Missouri

Isobel Craven Martin, Δ B-Duke, in memory of Baxter Clay Young, Jr.
 Raymond C. and Corinne Mathews McCron, PΔ-Ohio Wesleyan, in memory of Lonnie Ames Brown, Γ Θ-Drake
 Mary Dick Compton Mitchell, B Ω-Oregon
 Ann Scott Morningstar, B N-Ohio State
 Hazel Zeller Nesbitt, B N-Ohio State
 Rosalie Geer Parker, B Σ-Adelphi
 Kathryn Bourne Pearce, Γ Δ-Purdue
 Elizabeth Alexander Price, B Ξ-Texas
 Susan W. Rockwood, B PΔ-Cincinnati, in memory of her parents Chester D. and Pearl S. Rockwood
 Sarah Harris Rowe, T-Northwestern, in memory of her niece Betty Clair Lee, X-Minnesota
 Rheva Ott Shyock, B A-Pennsylvania
 (Lily) Ann Stice Thompson, AΔ-Monmouth, in memory of Gertrude Woods Stice, AΔ-Monmouth
 Esther Collicott Surington, B N-Ohio State
 Jean Hess Wells, Δ T-Georgia
 Richard A. and Mary Turner Whitney, B PΔ-Cincinnati, in honor of Edith Reese Crabtree, B Γ-Wooster
 Beatrice S. Woodman, Φ-Boston
 Mildred Patton Wynn, B Ξ-Texas

"I accepted this responsibility because of the basic principle—commemorating the past while launching the future—for which we are making this drive for finances. The future of our country lies in the hands of our children—education provides the key tools for them to develop ideas and ideals, leaders and workers. Single-handedly each of us can do little toward the provision of education for the future—it is inspiring to me that together by contributing according to our abilities and desires, we truly can 'move mountains'—if we but will."—NORTH CAROLINA

"In addition to financial goals and educational ones, should make each of us increasingly aware of what it means to be a link in the transmission of the values Kappa represents to whatever humans we may meet and in whatever activities we may engage."—VIRGINIA

"Aside from the stated goals that involve the total effort and participation of all Kappas, I hope that we will have a better understanding of our Fraternity and its role in today's world and that it will be more meaningful to each of us."—WISCONSIN (Pingry)

Founder's Gifts (\$100-\$500)

Betty Fauver Abbott, B Δ-Michigan
 Bonnie Daynes Adams, Δ H-Utah
 Jean Risser Aiken, Γ P-Allegheny
 Mary Fondren Allday, B Ξ-Texas
 Helen Daniels Allen, Θ-Missouri
 Marjorie Kyes Amend, Γ Θ-Drake
 Helen Snyder Andres, B Π-Washington
 Paulina Tomlin Beall, Γ X-George Washington
 Margaret Haber Behringer, I-DePauw, in memory of Aouda Blaine Smith Haber, B N-Ohio State
 Janet Schmidt Bergquist, Σ-Nebraska
 Marjorie Cross Bird and Edith Culver Cross, B M-Colorado
 Virginia Parker Blanchard, Φ-Boston
 Loraine Heaton Boland, B BΔ-St. Lawrence, in memory of Dr. Kells Boland
 Anne Chapmen Booth, B I-Swarthmore
 Nan Kretschmer Boyer, B M-Colorado
 Antoinette Clemens Breithaupt, B Ξ-Texas
 Heloise Smartt Brenholts, B Θ-Oklahoma, in honor of Clara O. Pierce, B N-Ohio State
 Margaret C. Brown, Δ-Akron
 Harriet French Browne, Υ-Northwestern
 Eleanor Anibal Burgum, B Δ-Michigan
 Virginia Burks, B H-Stanford
 Laura Jane Price Butler, Γ Ω-Denison, in memory of Catherine Allison Christie, I-DePauw

"In my opinion the goals set by the Centennial committee at Bretton Woods convention for raising funds for scholarship purposes in the wide area of rehabilitation, if reached, will be an accomplishment in itself. The wider aim of reviewing our past 100 years of growth and service with our sights set on another 100 years will be a further worthy accomplishment."—NEW YORK (Alpha)

Laura Parry Cadwallader, B I-Swarthmore
 Louise Bond Calhoun, B N-Ohio State, in memory of Bernidene Hull, Γ Ω-Denison
 Ruth Bullock Chastang, B N-Ohio State
 Gertrude Murphy Chilberg, Γ Ξ-California at Los Angeles, in memory of Helen Murphy Eastman, Γ Ξ-UCLA
 Mary Jane Underhill Clough, Δ Z-Colorado
 Marjorie Matson Converse, Γ Δ-Purdue
 Jane Muskat Copeland, H-Wisconsin
 Martha Galleher Cox, PΔ-Ohio Wesleyan
 Dorris Fish Coyne, Δ B-Duke
 Mary Towle Cozier, Σ-Nebraska
 Ann George Crane, PΔ-Ohio Wesleyan
 Jan Elizabeth Charbonnet Crocker, Γ K-William and Mary
 Nancy Saylor Crell, Δ A-Miami U.
 Gladys Marie Croose, K-Hillsdale
 Marilyn McKnight Crump, Γ Δ-Purdue

Irma Drake Cummings, M-Butler
 Jane Tournier Curry, Δ-Indiana
 Katherine Doherty Daniel, B T-Syracuse
 Sue Walters Darnton, Δ I-Michigan State
 Alisone Hales de Laveaga, B • Oregon
 Georgia Dale Fosler Driesbach, Δ-Indiana
 Mary Dudley, Γ A-Kansas State, in memory of Florence Swenson Burton, Norine Weddle Maupin, Ruth Dalton Aldrich, all Γ A-Kansas State
 Ellen North Dunlap, B N-Ohio State
 Nancy Upshaw Egerton, Δ B-Duke
 Ethel Smith Erlbacher, Δ-Indiana
 Lillian Wilmott Fishback, Δ E-Rollins
 Carla Sargent Fisk, Υ-Northwestern, in memory of Catherine L. Sharp, Υ-Northwestern
 Mary Elizabeth Nist Ford, Γ Ω-Denison
 Juliana Williams Fraser, Δ I-Michigan State
 Doris Mauck Friedrichs, K-Hillsdale
 Elinor Gebhardt, B PΔ-Cincinnati
 Beatrice Elizabeth Lee Gerlinger, B II-Washington, in memory of Edith Chalcraft Lee Bragg, B II-Washington
 Alice Sprague Goulding, Σ-Nebraska
 Florence R. Grimes, Γ Δ-Purdue
 Dr. Geneva E. Groth, B A-Pennsylvania
 Loreta Newton Gubler, Δ H-Utah
 D. Ruth Reynolds Hadley, B N-Ohio State
 Suzanne Lovell Hadsell, PΔ-Ohio Wesleyan
 Ruth Wierman Hamilton, B M-Colorado
 Carol Engels Harmon, Δ K-U. of Miami
 Helen Atwood Harwood, B BΔ-St. Lawrence, in memory of Mary Ford Wilkins, B BΔ-St. Lawrence
 Elizabeth Adams Harrison, B O-Newcomb
 Anne R. Harter, B T-Syracuse
 Barbara Terry Henderson, Δ-Indiana
 Mary Louise Carey Herbert, B Z-Iowa
 Margaret Mikesell Hill, PΔ-Ohio Wesleyan and Mary E. Hill King, Υ-Northwestern
 Flora Stubbs Holland, B O-Newcomb
 Augusta Menafee Huntington, B N-Ohio State
 Bess Low Ireland, B M-Colorado, in memory of Gladys Low Smith, B M-Colorado
 Sally Gardner Johnson, Γ Ψ-Maryland
 Elizabeth Rieke Jones, Υ-Northwestern
 May Irene Rinehart Jones, Δ-Akron
 Hazel Hall Kassor, B T-Syracuse, in memory of Catherine Elizabeth Reed, B T-Syracuse
 Mary Elizabeth Cook Kaufman, B N-Ohio State
 Dorothy Obrecht Keller, B T-Syracuse, in memory of Joan Gustafson Allen, B T-Syracuse
 Margaret Mayer Kerr, Δ-Indiana, in memory of Mildred Morris Smith, I-DePauw
 Evelyn Knight, B M-Colorado
 Jane Ramey Knox, I-DePauw, in memory of Marie Van Riper Watts, I-DePauw
 Dorothy Ann McGinnis Kreinbihl, B N-Ohio State
 F. Virginia Kramer Kulp, B Θ-Oklahoma
 Ellen Ford Lindsley, B Z-Iowa, in memory of Sadie Hess Ford, B Z-Iowa
 Miriam Locke, Γ II-Alabama, in memory of Juliette Morgan, Γ II-Alabama
 Florence Hutchinson Lonsford, Γ Δ-Purdue
 Adeline Holmes Lubkert, Δ Θ-Goucher, in honor of Katherine Ball Everitt, Γ A-Middlebury
 Kathryn Wolf Luce, Γ Ω-Denison
 Dorothy Black Lynn, M-Butler
 Elaine Knisely Mackey, PΔ-Ohio Wesleyan

Sally Millar MacMahon, B N-Ohio State, in memory of Eleanor Rittel Koch, B N-Ohio State
 Blanche Simons Maloney, Ω-Kansas
 Lucy Higginbotham Mann, B T-West Virginia
 Mary Henderson Marshall, Γ E-Pittsburgh
 Lois Kortlander Marshall, B Δ-Michigan
 Patricia Odell Mason, T-Northwestern, in honor of her mother, Frances Steever Odell, Northwestern
 Louise Ray Mayo, T-Northwestern, in memory of Ruth Strickler Granger, T-Northwestern
 Bernice Read Mayes, Γ I-Washington U. in memory of Jeanette Read Cubertson, E-Illinois Wesleyan
 Louise Ray Mayo, T-Northwestern, in memory of Jane Wrate Greenslit, T-Northwestern
 Joe Ann Withrow McArdle, PΔ-Ohio Wesleyan
 Florence Pumyea McCarthy, B A-Pennsylvania
 Mabel Martin McCoy, AΔ-Monmouth
 Adrian Rose McGee, B Ξ-Texas, in memory of Margaret Runge Rose, B Ξ-Texas
 Emma Jane Hosmer Miller, B A-Pennsylvania, in memory of Leonore Schwarze Hesse, B A-Pennsylvania
 Mr. and Mrs. Dale Miller, parents of Diane Miller Selby, B N-Ohio State
 Margaret Thomas Nelson, Δ H-Utah
 Marian Chaney Nestor, B BΔ-St. Lawrence
 Sally Moore Nitschke, B N-Ohio State
 Helen Ryons Nix, Σ-Nebraska
 Dorothy McCampbell Nowell, B Ξ-Texas
 Caroline Godley O'Dell, M-Butler
 Sara Robinson Parker, B N-Ohio State
 Rebecca Townsend Parkinson, B A-Pennsylvania
 Phyllis Bolman Pfahl, PΔ-Ohio Wesleyan, in memory of her brother Richard O. Bolman
 Florence Wright Pfister, ΠΔ-California (Berkeley)
 Eleanor Beardsley Pillsbury, B Δ-Illinois
 Betsy Molsberry Prior, B N-Ohio State
 Louise Robinson Querbes, Δ I-Louisiana State
 Vivian Buser Ragsdale, B Z-Iowa
 Mary Elizabeth Triebel Rahmel, B A-Illinois
 Isla Cowan Reckling, B Ξ-Texas, in memory of Mary Lewis Sterrett Vandervoort, Γ Φ-Southern Methodist
 Eleanor Rush Reppert, B I-Swarthmore
 Jane Tallmadge Ridders, H-Wisconsin
 Alice Anne Longley Roberts, I-DePauw
 Mary Agnes Graham Roberts, T-Northwestern
 Myrtle Oliver Roever, Γ I-Washington

Jeanette Greever Rustmeyer, Ω-Kansas, in memory of her mother Emma G. Greever
 Isabel Fuller Rutherford, B N-Ohio State
 Juliet Connors Ryan, B Δ-Illinois
 Sarah Ann Ryder, AΔ-Monmouth
 Miriam Pheteplace Schick, B BΔ-St. Lawrence
 Frances Sutton Schmitz, B Δ-Michigan
 LaRue Moss Schreib, Γ E-Pittsburgh
 Catherine Alt Schultz, Ψ-Cornell
 Ruth Kadel Seacrest, Σ-Nebraska
 Margaret Easton Seney, PΔ-Ohio Wesleyan
 Vilate Crane Shaffer, Δ H-Utah, in memory of Alta Crane Stewart, Δ H-Utah
 Anita P. Shollenberger, B A-Pennsylvania, in memory of Lillian Zimmerman Fligg, B A-Pennsylvania
 Mary-Martha Lawrence Shute, Θ-Missouri
 Elizabeth Hunt Siegmund, T-Northwestern
 Alice Burton Silver, Ω-Kansas, in memory of Florence Swenson Burton, Γ A-Kansas State
 Isabel Hatton Simmons, B N-Ohio State
 Margaret Carter Speer, B N-Ohio State
 Burnette Bradley Staebler, B Δ-Michigan
 Gladys Detwyler Stark, Δ-Michigan
 Helen Steinmetz, Δ E-Rollins, in memory of Ruth Cutter Nash, B Σ-Adelphi
 Crosby Seymour Stevens, Ω-Kansas, in memory of Patricia Johnston Clark, Ω-Kansas
 Carol Daube Sutton, B Θ-Oklahoma
 Helen Smith Thompson, Γ Θ-Drake, in memory of Emily Caskey Johnson, B H-Stanford
 Elizabeth Sparhawk Todd, B M-Colorado
 Alice Burrows Van Bomel, B M-Colorado
 Elizabeth Monahan Volk, PΔ-Ohio Wesleyan, in memory of Louise McCollum Lehman, Γ Ψ-Maryland
 Flossie Rhodes Walton, Δ-Indiana
 Catherine Kelder Walz, B Δ-Michigan
 Geraldine Roush Weiser, B N-Ohio State
 Florence Tenneson Wembridge, B Ω-Oregon
 Patricia Kingsbury White, M-Butler, in memory of Elizabeth Bogert Schofield, M-Butler
 Virginia Ferguson White, B T-Syracuse, in memory of Maisie Norton Brown, B T-Syracuse
 Violet Bohman Whittaker, B K-Idaho
 Dorothy Shade Wilson, B A-Illinois
 Marjorie Beene Winkler, Θ-Missouri
 Louise Berry Wise, B Δ-Illinois
 Duke Swindlehurst Wood, B Φ-Montana anonymous

"I feel that this Centennial Fund drive as outlined in the 1966 Convention Resolution will give our Fraternity the greatest opportunity imaginable to publicize to the WORLD that Kappa Kappa Gamma is definitely aware of and making tremendous contributions towards meeting some of the needs of our times.—That our Fraternity is concerned not only with the betterment of its own membership (actives and alumnae) but also with our society as a whole."—MARYLAND

Loyalty Gifts (less than \$100)

1963-1964

Karen Fernsten, Sue Fernsten, Marilyn Mann,
Sue Zanardi, Δ Δ-Miami U. joint gift given at
1964 convention

1964-1965

Elizabeth Kinney Dingleline, B N-Ohio State
Ruth Armstrong Harris, ΠΔ-California (Berkeley)

1967

Alice Abel, Σ-Nebraska
Frances Longan Arnold, Θ-Missouri
Roberta Alison Baumgardner, Γ Π-Alabama
Olga Elifritz Beecher, B N-Ohio State
Carolyn Fletcher Benson, B M-Colorado
Louise C. Bentley, Ψ-Cornell
Kay Kreizenbeck Benz, B K-Idaho
Jane Kessler Bigelow, Γ Ω-Denison, in memory of
Alberta Morse Jones, Γ Ω-Denison
Harriet Fisher Bowie, Γ Θ-Drake
Harriet Day Bricker, B N-Ohio State
Margaret Dinghenbaugh Brockett, Γ Θ-Drake
Clara F. Brouse, Δ-Akron
Caroline Morrison Brown, Δ Z-Colorado College
Harriet Bellamy Brown, B H-Stanford
Hilda Blount Brown, B O-Tulane
Eleanor Spencer Butz, Γ X-George Washington
Joan Summerton Caray, B M-Colorado
Sara Lou Parker Case, B N-Ohio State
Dorothy Sebree Cassill, B II-Washington
Carolyn Turgrimson Chadbourn, H-Wisconsin
Velma Jones Collins, B Θ-Oklahoma
Helen Rugg Condit, B Δ-Illinois
Polly Edelen Connell, B N-Ohio State
Bertha Clucas Decker, K-Hillsdale
Eileen Denning, K-Hillsdale
Carolyn Olson Depue, H-Wisconsin
Beverly Berry Disney, B Θ-Oklahoma, in memory
of Owen W. Maloney, husband of Blanche
Simons Maloney, Ω-Kansas
Frances Andrews Dillingham, Γ Ξ-California at
Los Angeles
Nolda McCamly Dohme, B Δ-Michigan
Sara Horner DuClos, AΔ-Monmouth, in memory
of Elizabeth Murphy Buck, AΔ-Monmouth
Margaret Snyder Ellis, Δ Γ-Michigan State
Alice Nourse England, Γ Ψ-Maryland
Isabelle Baer Famiglietti, X-Minnesota
Dorothy Gamble Favrot, B O-Newcomb
Mary Schick Fay, Γ K-William and Mary
Kathryn Benner Fisher, B T-Syracuse
Ellin Brown Foote, Γ P-Allegheny
Suzanne Kunkler Forsyth, Θ-Missouri
Helen Leonard Frank, Γ M-Oregon State
Lora Harvey George, B II-Washington
Col. Emily C. Gorman, Ψ-Cornell
Letitia Armistead Hanson, Γ K-William and Mary
Norma McCook Hendrick, Δ I-Louisiana State
Margaret Winter Hielt, B Δ-Michigan
Dorothy Purdy Hillas, Ψ-Cornell
Betty Taylor Hopkins, Γ K-William and Mary
Marjorie Samish Hubbard, B Z-Iowa
Mary Lou Beesley Hurst, Δ-Indiana
Marjorie Jacobson Jarrell, Γ Δ-Purdue
Valerie Ellis Johnson, B II-Washington
Mary Redus Kapnick, I-DePauw
Lt. Col. Mary Elizabeth Kelly, Γ Θ-Drake
Mrs. B. F. Kelley, Jr., in memory of Owen W.
Maloney, husband of Blanche Simons Maloney,
Ω-Kansas

Marilyn Follmer Kerr, B N-Ohio State
Muriel Langlier, Φ-Boston
Ann Wescott May, Δ B-Duke
Margaret Carnahan Maxwell, B Δ-Illinois
Marion Banks Metcalf, Δ Γ-Michigan State
Mary Brown Mills, B N-Ohio State
Mary Anne Garner Moss, ΠΔ-California (Berkeley)
Jane Bredberg Nelson, Θ-Missouri
Martha Barrett Newsome, B N-Ohio State
Doris MacDermott Nichols, B Σ-Adelphi
Sara Beneke Norton, B T-West Virginia
Maida Smith Pearson, Δ P-Mississippi
Dorothy Thomas Phelps, B M-Colorado
Carol Cruess Pflumm, Δ M-Connecticut, in mem-
ory of Mary T. Ryan, House Director at Δ M
Claire Pearsall Platter, Θ-Missouri
Mabel Townley Plunkett, B Δ-Michigan
Kitty Corbett Powell, B Ξ-Texas
Elizabeth Alexander Price, B Ξ-Texas, in memory
of Warren S. Bellows
Betsy Hooper Ramsey, Γ K-William and Mary
Portia Pittenger Rissler, Portia E. Rissler, and
Priscilla K. Steelman, M-Butler
Rebecca Ann Walley Roberts, Δ-Indiana
Elinor Kiess Rose, K-Hillsdale
Louise Townsend Savage, Γ Ψ-Maryland
Marilyn Strathy Schall, X-Minnesota
Margaret Wetzel Schwenker, Δ-Indiana
Frances Dowdy Simon, B I-Swarthmore
Alice Taylor Snow, B Φ-Montana
Marion Casterline Sperry, H-Wisconsin
Emily O'Conner Stimson, Δ M-Connecticut
Jane Grey Swartzbaugh, Ω-Kansas
Gertrude Wood Thatcher, B I-Swarthmore

"This should remind ourselves and others that Kappa has a continuing influence in the educational and cultural development of women."—INDIANA

Kathryn Lingenfelter Thompson, B M-Colorado
Nora Wilson Tomkinson, Δ-Akron
Dona Thistlethwaite Umland, B O-Newcomb
Myrtle Miller Upshaw, Γ Ω-Denison
Marion Hume Van Dusen, X-Minnesota
Margaret Helser verMehr, B Ω-Oregon
Sue Forster Vincent, Γ Z-Arizona
Jane Bothwell Waddill, B Ξ-Texas
Dorothy Givens Wall, Γ Θ-Drake
Doris Abrahamson Ward, Γ O-Wyoming
Nancy Lawton Weber, B II-Washington
Robert E. and Jean Hess Wells, Δ T-Georgia, in
memory of Dr. F. Kells Boland, husband of
Lorraine Heaton Boland, BBΔ-St. Lawrence
Josephine Carle Wheeler, H-Wisconsin
Vicki Caye Whitaker, Ω-Kansas
Karen Crawford Williams, B N-Ohio State
Linda Louise Turner Williams, B Δ-Illinois
Gail Potts Williamson, B Ξ-Texas
Irene Hawks Wilson, Γ Γ-Whitman
Anne Mitchell Winston, B M-Colorado
Willa Mae Robinson Wright, Γ Θ-Drake

Alumnæ Association and Club Gifts to the Centennial Fund

Kappa alumnæ associations and clubs have always responded generously and loyally to the needs of the Fraternity. No exception has been found in their response to the plea for gifts to the Centennial Fund which was first emphasized in January 1967. Although it is hoped that each of the 362 alumnæ groups will make an annual gift to the Fund from now until 1970 it is with sincere appreciation that the first list of alumnæ group donors and their gifts is published.

1965-66

Akron, Ohio	\$ 50.00
New Orleans, Louisiana	100.00
Northern Virginia	300.00
San Antonio, Texas in memory of Mrs. Terry Hight, mother of Penelope Hight Richards, B E-Texas	10.00

Total 1965-66 \$460.00

July 1, 1966-June 30, 1967

(figures in parentheses denote paid membership 1966-67)

ALPHA PROVINCE

Boston Intercollegiate, Massachusetts (37)	\$ 100.00
Commonwealth, Massachusetts (39)	50.00
Schenectady, New York (22)	25.00

BETA PROVINCE

*Eastern Connecticut (9)	\$ 10.00
Hartford, Connecticut (56)	50.00
*New Haven, Connecticut (50)	50.00
Delaware (State of) (82)	225.00
*North Jersey Shore (25)	25.00
Northern New Jersey (85)	100.00
Huntington, Long Island, New York (24)	20.00
*Harrisburg, Pennsylvania (37)	10.00
*Lehigh Valley, Pennsylvania (24)	2.00
Pittsburgh, Pennsylvania (134)	50.00
Pittsburgh South Hills, Pennsylvania (131)	100.00
State College, Pennsylvania (25)	25.00

GAMMA PROVINCE

Akron, Ohio (204)	\$ 25.00
*Chagrin Valley, Ohio (30)	10.00
Cincinnati, Ohio (200)	\$ 125.00
Cleveland, Ohio (135)	100.00
Dayton, Ohio (113)	65.00
Toledo, Ohio (89)	100.00

DELTA PROVINCE

*Boone County, Indiana (16)	\$ 10.00
Fort Wayne, Indiana (68)	100.00
Indianapolis, Indiana (381)	316.01
*Martinsville, Indiana (24)	35.00
Muncie, Indiana (39)	25.00
South Bend-Mishawaka, Indiana (43)	100.00
*Terre Haute, Indiana (18)	10.00
*Battle Creek, Michigan (18)	50.00
in memory of Ruth Dalton Aldrich, I A-Kansas State	

* Clubs.

*Dearborn, Michigan (30)	25.00
Detroit, Michigan (130)	125.00
Hillsdale, Michigan (20)	12.00
North Woodward, Michigan (150)	100.00

EPSILON PROVINCE

LaGrange, Illinois (51)	\$ 8.00
*Madison-St. Clair Counties, Illinois (18)	10.00
Oak Park-River Forest, Illinois (61)	100.00
Minneapolis, Minnesota Junior Group (30)	6.75
Madison, Wisconsin (106)	50.00
Milwaukee West Suburban, Wisconsin (42)	25.00

ZETA PROVINCE

Des Moines, Iowa (85)	\$ 200.00
Quad City, Iowa (48)	25.00
*Shenandoah, Iowa (17)	10.00
Hutchinson, Kansas (40)	50.00
Columbia, Missouri (53)	10.00
Omaha, Nebraska (112)	100.00

ETA PROVINCE

Albuquerque, New Mexico (134)	\$ 25.00
*Los Alamos, New Mexico (8)	10.00
*Santa Fe, New Mexico (23)	25.00

THETA PROVINCE

*El Dorado, Arkansas (15)	5.00
Little Rock, Arkansas (107)	10.00
*Enid, Oklahoma (26)	5.00
Oklahoma City, Oklahoma (102)	84.89
Tulsa, Oklahoma (135)	150.00
*Amarillo, Texas (54)	50.00
*Arlington-Grand Prairie, Texas (13)	8.00
Beaumont-Port Arthur, Texas (32)	25.00
*Brownwood-Central, Texas (8)	1.00
Corpus Christi, Texas (50)	139.00
*Denison-Sherman, Texas (13)	10.00
El Paso, Texas (48)	20.00
Houston, Texas (448)	500.00
San Antonio, Texas (112)	50.00
*Victoria Area, Texas (12)	5.00
*Waco, Texas (22)	15.00

IOTA PROVINCE

Boise, Idaho (70)	\$ 10.00
Portland, Oregon (177)	50.00
Spokane, Washington (102)	50.00

KAPPA PROVINCE

Tucson, Arizona (87)	\$ 25.00
Arcadia, California (56)	50.00
*Carmel Area, California (35)	13.39

East Bay, California (125)	113.40
Los Angeles, California (158)	170.00
Marin County, California (83)	10.00
*North Orange County, California (56)	40.00
Palo Alto, California (109)	100.00
Sacramento Valley, California (112)	100.00
San Fernando Valley, California (63)	64.00
San Francisco Bay, California (160)	1,000.00
in honor of Emma Moffatt McLaughlin, II-California (Berkeley)	
Santa Barbara, California (35)	50.00
Santa Monica-Westside, California (46)	50.00
South Bay, California (78)	75.00
Southern Orange County, California (102)	25.00
*Stockton, California (10)	35.00
Westwood, California (54)	25.00
Hawaii (62)	25.00

LAMBDA PROVINCE

Baltimore, Maryland (46)	25.00
Washington, D.C.—Suburban Maryland (197)	100.00
*Piedmont-Carolina, North Carolina (30)	50.00
*Knoxville, Tennessee (24)	\$15.00
Memphis, Tennessee (65)	50.00
Northern Virginia (141)	25.00
Richmond, Virginia Association (44)	25.00
*Roanoke, Virginia (19)	50.00

MU PROVINCE

Birmingham, Alabama (35)	\$ 5.00
*Gadsden, Alabama (7)	5.00
Atlanta, Georgia (117)	125.00
Jacksonville, Florida (41)	35.00
Miami, Florida (102)	64.70
a part of this gift given in memory of Elizabeth Ballard DuPuis, P ^A -Ohio Wesleyan	
*Sarasota, Florida (36)	5.00
Winter Park, Florida (45)	15.80
*Alexandria, Louisiana (19)	25.00
Baton Rouge, Louisiana (104)	125.00
New Orleans, Louisiana (238)	75.00
Total 1966-67 (104 groups)	\$6,858.94

Chapter Group Gifts to the Centennial Fund 1966-67

BETA PROVINCE

Connecticut	
Δ M-Connecticut	\$ 15.00
in memory of Joanne Spector, pledge 1965-66	

Pennsylvania

Δ A-Pennsylvania State University	75.00
Γ P-Allegheny College	75.00

EPSILON PROVINCE

Wisconsin	
H-Wisconsin	100.00

LAMBDA PROVINCE

West Virginia	
B T-West Virginia	200.00

MU PROVINCE

Louisiana	
B O-Newcomb	32.37

Chapter totals (6 chapters) 1966-67 \$497.39

Miscellaneous Gifts to the Centennial Fund

1964-65

Eta Province Convention	\$100.00
Theta Province Convention	482.19
	\$582.19

1965-66

Beta Province Convention	\$ 68.87
Eta Province Convention	53.31
Iota Province Convention	20.00
Mu Province Convention	16.82
	\$159.00

1966-67

Epsilon Province Convention	\$417.08
Theta Province Convention	438.49
Lambda Province Convention	126.58
	\$982.15

Blouse Sales for Centennial Fund

From July 1, 1966 to June 30, 1967 alumnae associations and clubs sold 2,267 monogrammed blouses, sweaters and shells and active chapters sold 708 for a profit to the Centennial Fund of \$2,975.00.

The following groups which have sold 25 or more items deserve sincere thanks for their efforts.

Alumnae Group	No. of sales
Northern New Jersey	(29)
Westchester County, New York	(25)
Philadelphia, Pennsylvania	(31)
Pittsburgh South Hills, Pennsylvania	(25)
Cincinnati, Ohio	(131)
Cleveland, Ohio	(29)
Columbus, Ohio	(181)
Toledo, Ohio	(34)
Indianapolis, Indiana	(37)
Detroit, Michigan	(88)
Grand Rapids, Michigan	(29)
Lansing-East Lansing, Michigan	(48)
Champaign-Urbana, Illinois	(33)
Hinsdale, Illinois	(34)
La Grange, Illinois	(62)
Kansas City, Missouri	(107)
Albuquerque, New Mexico	(26)
Denver, Colorado	(135)
Little Rock, Arkansas	(28)
Scottsdale, Arizona	(32)
Pasadena, California	(27)
Wheeling, West Virginia	(86)

Chapter	No. of sales
Gamma Rho-Allegheny	(50)
Delta Xi-Carnegie Tech	(31)
Gamma Omega-Denison	(58)
Kappa-Hillsdale	(75)
Gamma Mu-Oregon State	(43)
Gamma Zeta-Arizona	(39)
Beta Chi-Kentucky	(27)
Gamma Psi-Maryland	(29)
Delta Epsilon-Rollins	(25)
Delta Rho-Mississippi	(37)
Delta Upsilon-Georgia	(56)

West Virginia actives aid two centennials

To aid the Kappa Centennial Fund Beta Upsilon actives and pledges form several assembly lines to prepare 40,000 copies of Threshold for mailing as a part of West Virginia University's Centennial activities.



All systems GO!

(Continued from page 34)

showed their grasp of the plans, contributed suggestions, offered encouragement. Undoubtedly this support helped make all the night work, weekends and dedicated efforts of Anne and Peg even more meaningful. Despite their own professional and home responsibilities, Anne and Peg write their letters, answer countless questions, acknowledge offers of help and gifts of funds—with unflagging enthusiasm and meticulous regard for detail. I thought of Anne's words earlier.

"Why are Kappas responding so wonderfully?", she said. "I firmly believe it is because they *are* Kappas! Please don't think this is being either overly sentimental or too much of a simplification. I am quite aware that all Kappas receive fund appeals for worthy causes, and that they respond, even as you and I. However, for all of us there will be just *one* Kappa Kappa Gamma Centennial. And there is just one group of 20th Century women who are directly responsible for that Centennial! Loyalty, pride, and the conviction that in her Second Century, as in her first, Kappa Kappa Gamma will help guide the lives of thousands of girls on campus, and mature women in their communities—it is on this firm foundation that our Centennial is growing."

474 Jefferson Street
Morgantown, W.Va.
June 12, 1967

Miss Anne Harter
3880 Rodman St., NW
Washington, D.C. 20016

Dear Miss Harter,

Please accept this Founders' Gift of \$200 for the Centennial Fund.

It was earned, as you suggested at Lambda Province Convention, by every member of our chapter, actives and pledges alike. We worked in shifts at the West Virginia University Publications Center (from 7-10 p.m. each week night and from 9 a.m. until the center closed on Saturdays) for two and one half weeks "stuffing" and addressing the approximately 40,000 West Virginia University Centennial supplements which were sent to each person who had ever attended West Virginia University.

Much was gained by our members during those 2½ weeks, and we are proud to be able to see the fruits of our labor aid both our University and our Fraternity.

Loyally,
Patricia E. Green
President, Beta Upsilon Chapter
P.S. And our scholarship was, if anything, improved by this experience!

You'll be hearing from them

State Centennial chairmen appointed to oversee
Centennial Fund solicitations throughout the Kappa world

ALABAMA

Anne Mandeville Inge, Γ II-Alabama, of Mobile
Kappa: past Association president

Family: Husband, Episcopal clergyman^{*}; daughter 9, son 6.

Community: Board of Trustees Wilmer Hall (Children's Home of Protestant Episcopal Church), Member Mobile Infirmary Auxiliary, Junior League

Hobbies: swimming, sailing, music

ALASKA

Karen Harr Hornaday, AΔ-Monmouth, of Kenai
Family: husband lawyer; 2 children, son 4 and daughter 1

Profession: former Latin Master

Community: League of Women Voters, Church, Choir director

Hobbies: sewing, knitting, music (cello particularly)

ARIZONA

Ann Stice Thompson, AΔ-Monmouth, of Phoenix
Kappa: past president Scottsdale Association and past president Phoenix Panhellenic Association

Family: 2 college age sons

Hobbies: Painting, symphony

ARKANSAS (co-chairmen)

Mary Ellen Gittinger Arnold, Γ N-Arkansas of Crossett

Kappa: El Dorado Club—Southeast Arkansas Club
Family: Γ N-Arkansas daughter, son 17

Community: church, hospital, welfare

Hobbies: needlework

Gladys LeCroy Taylor, Γ N-Arkansas, of El Dorado

Kappa: past Club president

Family: son 16, triplet girls 15, another daughter 13

Community: Junior Charity league, Presbyterian Child Care Board of Synod of Arkansas, former PTA president and board member of Girl Scout Council, Y.W.C.A. and Red Cross

Hobbies: horseback riding, music

CALIFORNIA

Northern Area

Kay Kreizenbeck Benz, B K-Idaho, of San Francisco

Kappa: past Association president

Family: daughter 4

Community: San Francisco Symphony Board of Directors, secretary, Little Jim Club of Children's Hospital, area chairman United Crusade, secretary St. Elizabeth's Infant Hospital auxiliary, KQED auction-art chairman

Hobbies: volunteer work, sewing, reading, symphony, ballet, art museums

Southern Area

Betsy Molsberry Prior, B N-Ohio State, of Arcadia
Kappa: past Association president; Advisory Board for Δ T.

Profession: Prior Plastics Corporation treasurer
Family: married daughter; sons 27, 17; 4 grandchildren

Community: Church work

Hobbies: fishing, handwork, judging dogs (afghans, Borzoi, Saluki), reading, music

CANADA

ALBERTA

Nancy Udell Hopf, Γ H-Washington State, of Calgary

Family: son 11, daughters 7 and 5

BRITISH COLUMBIA AND THE YUKON

Athalie Frasier Solloway, Γ T-British Columbia, of Richmond

Kappa: past president Vancouver Association, Γ T Advisory Board chairman

Family: daughter 16, son 15

Community: Retarded Children's fund raising; president and organizer University Women's Club of Richmond

Hobbies: interior decorating, sculpting, theater music, reading, art

ONTARIO

Shirley Reid Eaton, B Ψ- Toronto, of Etobicoke
Kappa: Toronto Association

Family: sons 7, 6, 3, 1, daughter 5

Profession: retired teacher

Hobbies: golf

^{*} An apology to the husbands of these chairmen. The blank requesting information about the chairmen did not request specific information about husbands and in many cases this information was not included.

QUEBEC AND MARITIME PROVINCES

Peggy Drummond, Γ Σ-Manitoba, of Montreal

Kappa: Montreal Association; Canadian representative public relations committee and editorial board

Profession: Copy Desk editor Canadian Reader's Digest

Community: canvasser Federated Charities' Fund drive

Hobbies: reading, ballet



Anne Inge



Karen Hornaday



Mary Ellen Arnold

SASKATCHEWAN AND MANITOBA

Donna Stewart McNamara, Γ Σ-Manitoba, of Winnipeg

Kappa: Winnipeg Association

Family: sons, 5, 3, 2 months

Community: teach swimming to Cubs and Scouts

Hobbies: sewing

Athalie Solloway



COLORADO

Marjory Rendle Vail, Γ O-Wyoming, of Denver

Kappa: treasurer Denver Association

Family: daughters 23 and 21

Community: Republican Women, Florence Crittendon home

Hobbies: reading, bridge, concerts and symphonies



Gladys Taylor



Kay Benz



Peggy Drummond

CONNECTICUT

Virginia Campbell Raff, Δ E-Rollins, of West Hartford

Kappa: Hartford Association

Family: son 3, daughter 1

Hobbies: sewing, reading, drama

DELAWARE

Ellin Brown Foote, Γ P-Allegheny, of Wilmington

Kappa: past officer Wilmington Association

Family: daughters 11, 9, son 6

Profession: former teacher

Community: School Library aide, Sunday School teacher, Brownie leader, Rehabilitation "patterning" for Brain Damaged Child in neighborhood

Hobbies: enjoying my children in all their activities, theatre, concerts



Ellin Foote



Marjory Vail

DISTRICT OF COLUMBIA (see Maryland)

ENGLAND

Alicia Kircher Lydon, Γ I-Washington U. of London

Kappa: past Association president

Family: daughter 17, sons 14, 13

Hobbies: brass rubbing, theatre



Carolyn Wentworth



Lorraine Boland



Mary Johnson



Virginia Cooper



Frances Meyer



Betsy Prior



Alicia Lydon



Josephine Ahlenius



Caroline O'Dell



Mary Virginia Brown



Nancybelle Rose



Betty Moran



Sally Johnson



Marjory Faeth



Evelyn Murphy



Jane Nelson

FLORIDA

Carolyn Mylander Wentworth; B N-Ohio State, of Winter Park

Kappa: former Hearthstone Board chairman, past Association president, adviser to ΔE

Family: daughters 24, 13, son 19, 1 granddaughter

Community: past officer Winter Park High School Athletic Association, Cerebral Palsy

Hobbies: sewing, interior decoration, gardening

GEORGIA

Lorraine Heaton Boland, B B^A-St. Lawrence, of Atlanta

Kappa: Fraternity Finance committee, past Province officer and assistant to Director of Chapters, past Association president

Family: daughter getting masters in teaching German, college age son

Community: past officer Georgia Society for Crippled Children and Adults, local PTA president, Atlanta Council PTA president, member board Atlanta Girl Scout Council; president Northwest Georgia Girl Scout Council, treasurer Women of Church, advisory committee also, American Social Health association, Georgia committee for Project Hope

FOREIGN

Mary Shuford Johnson, B II-Washington, of Amberg, Germany

Kappa: former Field Secretary, former Fraternity Headquarters staff

Family: husband, United States Army

Community: Sunday School teacher

Hobbies: tennis, museums, historical sites

HAWAII

Virginia Rowe Cooper, $\Gamma \Xi$ -California at Los Angeles, of Honolulu

Kappa: past Association president

Family: daughter 20

Community: Honolulu Junior League officer and board member, board Symphony Society and Children's Theatre

Hobbies: miniature doll collection, skin diving, symphony, theatre, archaeology

IDAHO

Frances King Meyer, $\Gamma \Psi$ -Maryland, of Boise

Kappa: retiring Association president

Family: married son

Community: Art Gallery president Da Vinci guild, vice-president Antique Guild, AAUW, Altar Guild, St. Luke's Hospital Auxiliary

Hobbies: gardening, sewing, antiquing, reading, golf, bowling, art, theatre

ILLINOIS

Josephine Painter Ahlenius, E-Illinois Wesleyan, of Peoria

Kappa: past Association president

Family: attorney husband, daughters 7, 4

Profession: substitute teacher, tutoring

Community: United Fund Major, Museum tour guide, Panhellenic board member, chairman Student Symphony Concert, church work

Hobbies: music, symphony, theatre, sewing

INDIANA

Caroline Godley O'Dell, M-Butler, of Indianapolis

Kappa: past Association president, past Delta Province Director of Alumnae; Board member Mu Chapter foundation, Indiana Recommendations chairman

Family: 2 married daughters, both M-Butler members, 6 grandchildren

Community: Indianapolis YWCA, World Fellowship chairman, president Indianapolis Needlework Guild, board member Needlework Guild of America, convention chairman Indiana Federation of Clubs, churchwork

Hobbies: keeping busy, owl collection, theater, literature, music

IOWA

To be appointed.

KANSAS

Mary Virginia Douglass Brown, Ω-Kansas, of Wichita

Kappa: Association officer

Profession: Part-time art teacher Wichita Collegiate

Family: daughters 11 and 10

Community: Wichita Junior League, Thrift Shop, magazine feature writer, Girl Scout Troop leader, first woman to serve on YWCA board of management

Hobbies: art in any form, particularly beading, swimming, people, sewing, writing, music

KENTUCKY

Nancybelle Moss Rose, B X-Kentucky, of Lexington

Kappa: past Association president, B X Advisory Board chairman

Profession: Admissions Counselor, Transylvania College

Family: son in the Navy

Community: former president Central Kentucky Woman's club, former board member YWCA, Children's Theatre board, West End Foundation

Hobbies: book reviewing, writing, music

LOUISIANA

Betty Pharr Moran, B O-Newcomb, of New Orleans

Kappa: Association committee work, adviser B O chapter, Convention committee

Family: daughter 10

Community: New Orleans Junior League, United Fund, WYES-TV (educational station), Delgado Museum of Art, Gallery Circle Theatre for Children

Hobbies: art; currently working toward BFA degree at Newcomb, tennis

MARYLAND (and District of Columbia)

Sally Gardner Johnson, Γ Ψ-Maryland, of Bethesda.

Kappa: past president Suburban Washington Association; adviser to Γ Ψ

Family: daughter 8; sons 4 and 2 months

Hobbies: bridge, gardening, golf, ballet

MAINE (see New Hampshire)

MASSACHUSETTS

Annis Crandall Murdock, Δ H-Utah, of Needham

Kappa: past president Boston Intercollegiate Association

Family: 2 Kappa daughters, 1 son, all married; 1 daughter art student

Profession: piano teacher

Community: church, executive secretary United Fund, Hospital aid, aid WGBH education television aid, Scout troop leader, officer local Women's club

Hobbies: music, theatre, sewing

MICHIGAN

Ruth Chadwick Barnes, B Z-Adelphi, of Detroit

Kappa: former Association officer

Profession: Interior Design partnership

Community: Indian Village association and Garden club; Rehabilitation Institute of Metropolitan Detroit

Hobbies: knitting, golf, bowling, symphony, art

MINNESOTA

Jane Bredberg Nelson, Θ-Missouri, of Excelsior

Kappa: officer and chairman Minneapolis Association

Family: son 5, daughter 4

Community: Church School principal puppetry chairman Minneapolis Junior League, treasurer Junior Women's Symphony association

Hobbies: sewing, painting, reading, boating, music

MISSISSIPPI

Kathleen Lagarde Virden, Δ T-Georgia, of Greenville

Kappa: former chapter adviser

Family: 7 children ranging from 11 to 6 months

Community: Junior Auxiliary, Garden Club, Mental Health association

Hobbies: reading



Loreta Gubler



Janice Lowell



Eleanor Eastwood



Adeline Lubkert



Mary-Martha Shute

MISSOURI

Marjory Smith Faeth, Θ-Missouri, of Kansas City
Kappa: past Association president

Family: 1 son; 1 married daughter an Ω *Kappa*
Community: United Fund drives, Junior League Thrift Shop, Well Baby Clinic, Children's Rehabilitation Unit, Kansas Medical Center, church work

Hobbies: knitting, reading, theatre

MONTANA

Evelyn Hughes Murphy, B Φ-Montana, of Butte
Kappa: past Association president

Family: 2 daughters (1 married, a member of B Φ, 1 age 14) 1 law school son

Community: past co-chairman American Field Service Scholarship program, St. Patrick's auxiliary.

Hobbies: sewing, cooking, community concerts

NEBRASKA (and South Dakota)

Priscilla Knudsen Wheeler, Σ-Nebraska, of Omaha

Kappa: former Association president

Family: 2 daughters, 18, 16; 1 son, 15

Community: Omaha Junior League board; executive board Omaha Girl Scouts; board Omaha Junior Theatre; Omaha Community Playhouse

Hobbies: sewing, knitting, painting, drama, music

NEVADA

Loreta Newton Gubler, Δ H-Utah, of Las Vegas
Kappa: past president Southern Nevada club

Family: attorney husband; 4 sons, 1 a dentist, 1 in Army, 1 law student, 1 serving with L.D.S. church in Bristol, England

Community: Service League, church work

Hobbies: hunting and fishing with family, music

NEW HAMPSHIRE (and Maine) co-chairmen
Janice Tappin Lowell, Δ M-Connecticut, of Bridgton, Maine

Family: twin 19 year old sons, another son 14

Profession: English teacher, Fryeburg Academy

Community: trustee Bridgton public library, chairman local hospital medical library

Hobbies: golf, reading, summer theaters

Eleanor Sands Eastwood, Φ-Boston, of York Beach, Maine

Family and Profession: with her husband owns and operates Nubble Cove Cottages, a summer cottage colony

Community: volunteer and committee worker local hospital

Hobbies: stamp and Christmas legend collecting, symphony and a god-child

NEW JERSEY

Adeline Holmes Lubkert, Δ Θ-Goucher, of Holmdel

Kappa: past president New York Association and North Jersey Shore Club; past Beta Province Director of Alumnae

Family: son 11

Community: trustee and board of directors county organization for social work, Republican committeewoman, board County Federation of Republican Women

Hobbies: opera

NEW MEXICO

Diana Wolf Kinney, Γ B-New Mexico, of Albuquerque



Mary Ewing



Alta Johnson



Ellen Frazar



Louise Reynolds



Lucy Mann



Barbara Cunningham



Suzanne Hadsell



Lorna Stenger



Margaret Bourassa



LaRue Schreib

Kappa: past Association president
Family: daughters 17, 14; son 8
Community: United Community Fund, Girl Scout leader, church group treasurer
Hobbies: knitting, hooking rugs, sewing, reading

NEW YORK (co-chairmen)

BETA PROVINCE CITIES

Mary-Elizabeth Nist Ford, Γ Ω-Denison, of Scarsdale

Kappa: past president Westchester County Association

Community: taking two courses at N.Y.U.

Family: 1 married daughter a Γ Ω Kappa; married son; 4 grandchildren

Hobbies: sports, bridge, travel, reading, music

ALPHA PROVINCE CITIES

Mary-Martha Lawrence Shute, Θ-Missouri, of Skaneateles

Kappa: past Alpha Province Director of Chapters; past officer Syracuse and Rochester Associations; B T Advisory Board chairman

Family: sons, 1 married, 1 law student

Community: Thrift Shop board (church), Syracuse Symphony Volunteer aids, Skaneateles Garden club vice-president, National Council Flower Show judge

Hobbies: flower arranging and showing, gardening, golf, symphony

NORTH CAROLINA

Marcia Hall Johnson, K-Hillsdale, of Charlotte

Kappa: officer of Wheeling, West Virginia and Charlotte Clubs

Family: husband vice-president design with

packaging company; Δ B-Duke daughter, high school daughter, son 11

Profession: substitute teacher

Community: hospital coffee shop volunteer, Mental Health Hearthstone house (social rehabilitation center), church, PTA, Girl Scout leader

Hobbies: bridge, golf, books club, the arts

NORTH DAKOTA

Barbara Neander Cunningham, X-Minnesota, of Grand Forks

Kappa: past Club president

Family: sons 15, 8; daughters 14, 9, 3

Community: YWCA board, church board, Republican Women, PEO

Hobbies: skiing, golf, reading, concerts, theatre

OHIO

Suzanne Lovell Hadsell, PΔ-Ohio Wesleyan, of Cleveland

Kappa: past president Cleveland Association

Family: son 8, daughter 9

Community: Cleveland Junior League, Planned Parenthood

Hobbies: knitting, bowling, golf, reading

OKLAHOMA

Lorna Troup Stenger, Γ A-Kansas State, of Tulsa

Kappa: State Recommendations chairman; Δ II adviser, House Board president

Family: married daughter, member of Γ A

Profession: English teacher and counselor (retired)

Community: church choir

Hobbies: theatre, reading



Ruth Polack



Paulina Beall



Margaret Wolfe



Eloise Pingry



Doris Ward

OREGON (and Washington)

Margaret Kerr Bourassa, B Ω-Oregon, of Salem, Oregon

Kappa: past Iota Province Director of Alumnæ, past Association president

Profession: past executive secretary

Community: precinct committeewoman; area leader Marion County Republican Central committee; Governor-elect's campaign staff assistant, editor *Oregon Blue Book* (state publication), Shrine auxiliary aid to hospital

Hobbies: music, art, theater, mountain climbing

PENNSYLVANIA

LaRue Moss Schreib, Γ E-Pittsburgh, of Pittsburgh

Kappa: past Association president; Δ Ξ Advisory Board chairman, member Γ E Advisory Board, Γ E House Board, past Beta Province Director of Chapters, past Fraternity Historical committee chairman

Profession: former employee publication editor
Family: husband, vice-president of finance, Williams and Co., daughter 7

Community: past president Junior Wilkinsburg Women's club, church work, Women's Symphony Association, Eastern Star, DAR, Brownie Troup leader, past president Pittsburgh Panhellenic, regional chairman United Fund

Hobbies: collecting owls, collecting antiques, symphony concerts

RHODE ISLAND

Natalie Py Anderson, Δ Γ-Michigan State, affiliated B N-Ohio State, of East Greenwich

Kappa: incumbent president Rhode Island Club

Family: daughter 3, son 2

Community: Sunday School teacher, tutor underprivileged, Thrift Shop

Hobbies: sailing, tennis, skiing, art museum

TENNESSEE (co-chairmen)

Mary Hamilton Ewing, Δ Ξ-Carnegie Tech, of Knoxville

Kappa: past Mu Province Director of Alumnæ, past Pittsburgh Association president; member Knoxville Club

Profession: director of department of interior design and buyer of gifts, Miller's Inc.

Family: husband art department head University of Tennessee; son just terminated service with Peace Corps; daughter working in Atlanta

Community: International Visitors Bureau, Church service committee

Hobbies: travel, entertaining foreign visitors, theatre, art, music

Alta Abercrombie Johnson, Γ O-Wyoming, of Maryville

Kappa: president Knoxville Club

Family: college age son

Community: PTA treasurer, Chilhowee Federated Women's Club president, Red Cross, church work superintendent of primaries

Hobbies: costume designing, music, live theatre

SOUTH CAROLINA

To be appointed.

SOUTH DAKOTA (see Nebraska)

TEXAS

Ellen Brooks Frazar, B Ξ-Texas, of Houston

Kappa: Panhellenic delegate Houston Association

Profession: real estate

Family: sons 25, 23, 22

Community: Gray Lady, Sunday school and guilds

Hobbies: decoupage, rug hooking, music

UTAH

Harriett Hill McDonald, Δ Υ-Georgia, of Salt Lake City

Kappa: past president Association, adviser to Δ Η

Family: girl 10, boys 8, 6

Community: Den mother

Hobbies: golf, bridge, symphony

VERMONT (co-chairmen)

Louise H. Reynolds, Γ Δ-Middlebury, of Burlington

Profession: retired teacher

Community: Red Cross, Hospital volunteer, church, member of several boards

Hobbies: reading, travel, music, ballet, drama

Marie Mottola Christie, Δ Δ-McGill, of Burlington

WASHINGTON (see Oregon)

WEST VIRGINIA (co-chairmen)

Lucy Higginbotham Mann, B Υ-West Virginia, of Bluefield

Kappa: past Lambda Province Director of Chapters and Alumnæ; Convention committee

Profession: former teacher of English, Bluefield College

Family: married son, 2 grandchildren

Community: work with underprivileged children, church, AAUW, DAR, Colonial Dames

Hobbies: finding time to be with grandchildren, music, reading

Ruth Phillips Polack, Δ B-Duke, of Wheeling

Kappa: past Lambda Province Director of Chapters, past Association president

Profession: substitute teacher

Family: 2 sons, 1 married, 1 in medical school

Community: secretary West Virginia Crime and Delinquency Council, district director West Virginia Garden Club, Wheeling Junior League, Acorn Twig (sewing for hospital)

Hobbies: riding, golf, swimming, needlepointing, symphony, lectures

VIRGINIA

Paulina Tomlin Beall, Γ X-George Washington, of McLean

Kappa: past president South Shore alumnæ, many offices Northern Virginia Association, past Lambda Province Director of Chapters, Advisory Boards

Profession: teacher and lecturer

(Continued on page 60)

CAREER

Corner

Edna Lockhart Astley, B A-Pennsylvania, research assistant, Washington County, Pennsylvania Public Schools, social worker, private practice. She is on the board of the Pittsburgh Child Guidance Clinic. . . . Joyce Harrold, Δ B-Duke, associate systems engineer, International Business Machines Company. . . . Stephanie Lipold Fisher, Δ Ω-Fresno, public health nurse, San Diego County Public Health department. . . . Nicoletta Knowles Guerriero, Φ-Boston, social worker, public welfare in Boston and Warwick, Rhode Island. . . .

Grace Horak Hughes, B Σ-Adelphi, card and gift shop owner Kew Gardens, New York and nursery teacher, The Outlook School, Roslyn. . . . Georgianna Keller Valentino, E E-Emory, child welfare worker, State Welfare department, Jacksonville, Florida. . . . Jean Stryker Walker, Ψ-

Cornell, assistant director Project FEAST (Foods Education and Service Training) Mill Valley, California. . . . Lynne Cashman Astrich, Γ Ψ-Maryland, personal assistant to Senator Joseph D. Tydings of Maryland, was chairman, hostess committee, Davis Cup exhibition matches for the Washington Area last fall. . . .

Dr. Betty Bernard Anthony, Γ Ξ-California at Los Angeles, Research and teaching-metabolism, University of Minnesota Hospitals staff, department of Pediatrics, has authored articles for medical journals concerning her research work. . . . Mary Lou Shelton Wolfarth, Γ I-Washington U., is an attorney and partner in Wolfarth and Wolfarth. She is also Carr Research Associate, Law Faculty, Washington University School of Law and is listed in the 1966 edition of *Outstanding Young Women of America*. . . .

Kathryn Lyn Landy Duarte, Γ Δ-Purdue, owner with her husband of Surfside Boat Rental Inc. writes: "I believe my husband and I are in a rather interesting profession. We own and then rent boats of various shapes and sizes from our Marina on Collins Avenue in Miami Beach. The boats range from 10 feet to 40 foot yachts. We run our own business and maintain most of our own equipment. So here is one Kappa who has learned to be a pretty good outboard motor repair mechanic to boot. Maintaining a marina boat and yacht rental, and flying kites (plane too)

CAREER AND/OR PROFESSIONAL FORM

Please fill out and return to the Editor, Mrs. Robert H. Simmons, 156 North Roosevelt Avenue, Columbus, Ohio 43209.

NAME
(married name—i.e. DOE, Mrs. John Q.)

MAIDEN NAME
(i.e. JONES, SALLY M.)

CHAPTER AND COLLEGE YEAR OF INITIATION

ADDRESS
(street)

(city)

(state)

(zip code)

PRESENT BUSINESS OR PROFESSIONAL CONNECTION (list name of firm and title). Position held since 19.....

CATEGORY:

☐ Business

☐ Health

☐ Government

☐ Creative Arts and Communications

☐ Scientific and Technical

☐ Volunteer

☐ Education

☐ The Professions

☐ Others (specify)

10/67

(OVER)

and parasails is a time consuming occupation but we will find time this year to tour South America (my husband's home is Bogata, South America) and we will bring along our kite and parasail and put on water shows and land shows in South America during September, October and November." Mrs. Duarte is vice-president and her husband president of Sky Skiers International, North Miami Beach. . . .

Jeanne Roberts Hopper, Δ Z-Colorado College, trustee and a past president of the Hillsborough (California) City School Board of Education. She is a member of the Girl Scout Greater San Francisco Bay Area Public Relations Council and vice-president of the San Mateo American Association of University Women. . . . **Carolyn Keane Hall**, Γ A-Kansas State, science teacher, Chickasha (Oklahoma) Junior High School. She was selected as Outstanding Young Educator of Chickasha and as the 1966 recipient of the Outstanding Young Women of America award. She is also Nursery Coordinator of Epworth Methodist Church. . . .

Carol "Mike" Bennett Pettise, Γ Θ-Drake, English instructor, Judson College, Elgin, Illinois. . . . **Linda Love**, B Θ-Oklahoma, director of publicity, Inspiration Point Fine Arts Colony, Inc., Chandler, Oklahoma. . . . **Carol Welch Cramer**, M-Butler, professional opera singer. . . . **Anne Snyder Buttner**, Δ Z-Colorado College,

court reporter, New York City. . . . **Susan Hussey Smith**, Δ-Indiana, is a caseworker interviewing prospective adoptive couples for Lake Bluff Children's Home, Lake Bluff, Illinois. . . .

Karen Pederson, Γ M-Oregon State, has a full tuition scholarship granted by the Harkness Ballet Company at Southern Methodist University. . . . **Elizabeth Cline Leslie**, B X-Kentucky, teaches English, Savannah (Georgia) and Chatham County Public School System. . . . **Margaret Nordstrom Willett**, Ω-Kansas, coordinator of special education, Justin Union High School District (California); president Orange County Administrators of Special Education, a division of the National Council of Administrators of Special Education. . . .

Elizabeth "Bette" Burow Grotke, B N-Ohio State, program director, Northwestern Ohio Heart association, Toledo, Ohio. . . . **Nancy Lucking**, Δ X-San Jose, elementary teacher, Kensington Johnston Elementary School, Great Neck, New York. . . . **Carol Polatty**, B T-Syracuse, programmer, Seaboard Citizens National Bank, Norfolk, Virginia. . . . **Jo Frances Seeger Leecraft**, Γ Φ-Southern Methodist, English teacher, Alvin (Texas) high school. . . .

Eleanor Kiess Rose, K-Hillsdale, will have a paperback book of her quatrains, *Rhyme and Reason*, published by Simon and Shuster in November. . . .

OFFICER, DIRECTOR OR TRUSTEE OF BUSINESS, PROFESSIONAL OR EDUCATIONAL INSTITUTIONS

Name	Title	City
------	-------	------

AUTHOR (list titles and dates of publication)

PUBLIC AND VOLUNTEER SERVICE OFFICES HELD AT PRESENT (indicate whether elective or appointive)

PREVIOUS BUSINESS OR PROFESSIONAL AFFILIATION

HUSBAND'S BUSINESS (name of firm and title)

Kappa's Jet Setters

Three recent actives have joined the Kappa Jet Set as Field Secretaries: Susan Brown, B T-West Virginia, Janna McCoy, T T-North Dakota, and Peggy Riechers, T M-Oregon State.

This past summer Susan has worked as a secretary for Congressman Arch Moore of West Virginia in Washington. She had two Kappa roommates in the Capital city. At WVU she was a member of Angel Flight; on the Student Legislature; program chairman for Intercollegiate Association of

Women Students national convention held at WVU last year; cover girl for *Mountaineer Illustrated*, the football magazine; Aero-Space Ball Queen; first runner-up for Homecoming Queen; and played first flute with the University Orchestra. She was selected for Li-toon-awa, (sophomore); Chimes and Mortar Board; and held membership in M Φ E (music), Σ T Σ (tutoring). Susan held a Centennial Student Honors award, was on the Dean's List with a 3.8 overall average, and graduated with High Honors. Along with this she was Kappa song leader, membership chairman, 1966 Fraternity Convention delegate, and received an award as the Outstanding Chapter President in the Province and the Senior Activities award. She also sang with the Church Choir and did volunteer work for Headstart. Susan writes: "I enjoy knitting and struggling with a baritone yuke, but my main interests have revolved around my flute and piano playing."

Janna McCoy, majored in speech and drama as she studied to become a high school speech teacher and debate coach. She mentions that "Debate has always been a special hobby and during college I participated as president of the college debate squad and coached a high school debate team for two

years." She was selected for Φ K Φ, Mortar Board, Φ Ω (Greek), K Δ Π (education) the Dean's List and was a Dormitory Counselor. She also belonged to Angel Flight, was Student Union board president, on the Homecoming Central committee and a member of the Sophomore honorary, Libra. She was Little International Queen, attendant to the Homecoming Queen and NDSU representative to the American Royal Queen contest. Janna has been a camp counselor where she taught swimming and canoeing. Janna served Kappa as pledge class president, first vice-president and president. Her junior year she received the Most Representative Kappa Junior award. Last year, while doing fifth year work in education she acted as a graduate counselor to E I at Puget Sound.

Peggy Riechers writes that she "was just a hop, skip and jump from Southern Oregon College," where she spent two quarters of her freshman year preparing for an American Heritage Association European Study tour spring and summer terms. In 1964 she transferred to Oregon State where, like her mother, Carolyn Wolcott Riechers, she became a Kappa.

Peggy, besides her Kappa jobs, says "My biggest outside activity was as a member of Sea Horses, the synchronized swimming club, as president and water show narrator of that club, and as an Aquabat, the club's honorary group." She also worked on a prom committee, for Junior Weekend, and for ASOSU. She worked with the Handicapped Children's swimming program at college. "Sports of all kinds are my greatest enjoyment", says Peggy, "especially snow skiing and swimming and sailing, now that the family has a small sailboat." She admonishes, "Chapters beware, I am also an avid 'jogger', developed as a requirement of a physiology course at school. I make a mad attempt at sewing, am a bug on photography, and love to bake; especially oatmeal cookies for my Navy brother." This summer Peggy has been teaching swimming and hopes to finish her training for a certificate in Physical Therapy at a later date.



***At the
Associate Council
Seminar***



First Associate Council Seminar convenes in Columbus

by RUTH HOEHLE LANE

Director of Chapters

Another milestone in Kappa history was realized when, on June 21, 1967 members of Council and 24 Province Officers gathered in Columbus for a three day training session for the Associate Council. The hospitality suite, manned in shifts by workers from Headquarters, gave the new Associate Council an opportunity to meet and get acquainted before sessions began the next morning.

The purpose of the seminar was to give the Associate Council members a clear understanding of their responsibilities, of their relationships to the Council and to each other and to their chapters, clubs and associations, and to brief them fully on the fraternity policies, thinking and specifics in their own fields. It provided the opportunity for the exchange of ideas and a chance to develop a warm, understanding relationship between us all. Thus, each province officer now shares with her fellow officers and with Council members the understanding and knowledge of Kappa standards, policies, procedures and specifics necessary to implement her job.

In joint sessions, with the PDCs and PDAs in attendance, Council members discussed fully the varied aspects of their responsibilities, each stressing the interdependence of one upon the other and the mutual cooperation that is the essence of our fraternity family.

The seminar, planned jointly by the Director of Alumnae and the Director of Chapters, also sponsored separate workshops on the specific of what to do, when to do it and helpful hints on how to do it for each group of officers. Question and answer periods were featured—and, hopefully, most questions received time for consideration, discussion and answers.

A popular and most informative part of the

program was a tour of Kappa Headquarters where the Associate Council saw where, and heard exactly how, our huge Kappa business is transacted. It was a revelation to most to realize the tremendous scope of activity.

We were especially fortunate that Anne Harter, Centennial Chairman, was in Columbus in time to give a very complete presentation of Centennial planning and to bring us up to date on progress thus far. Ruth Chastang, our NPC delegate, most helpfully outlined the role of the College Panhellenic, the City Panhellenic and the National Panhellenic and answered many questions. Isabel Simmons, Editor of *THE KEY*, told the fascinating story of just how each issue of *THE KEY* is put together and explained why the deadlines are months ahead for each issue. Sally Nitschke, Chairman of Pledge Training, presented an excellent discussion of the pledge training programs and gave each PDC a helpful booklet compiled for their use.

The time and effort involved in the planning and in the actual execution of this seminar with the wonderful cooperation of all involved, seems minimal when we consider the benefits to be realized—by the Province Officers themselves and, through them, by the chapters, the advisers, the clubs and associations. We can look forward to greater mutual understanding (thus easing everyone's responsibilities) and to greater accomplishments (because of increased knowledge) and thus work towards that goal our preamble states so well: "for mutual helpfulness in the attainment of individual and social excellence." Our founders would whole-heartedly endorse this important step forward taken by the Fraternity.

How to go out of your way

by RUTH BRANNING MOLLOY

B A-Pennsylvania

Dorothy Schumaker Dybvig, B A-Pennsylvania, has for some time been calling me a catalyst ("any substance serving as the agent in catalysis"—so now you know). It is one of those popular words nowadays. It's nice to be a.

When I go away from home I like to search out Kappas along the route because it seems to me that there is little point in being a member of something unless you make the most of the membership. Sometimes the meeting is planned in advance, sometimes not.

A long time ago when I was an undergraduate identifying like mad with every other chapter member one senior returned from a European summer and reported to a couple of us a close call in Athens.

"I was *musung*," she said, "Alone, on the Acropolis, and all at once I looked up and saw Connie 100 feet away. *Imagine*."

What fun, I remember thinking, to be far from home and suddenly to see another American girl, another senior from the same college, another Kappa, *Connie*.

"What did she say when she saw you?"

"She didn't see me. I didn't feel like talking to Connie just then so I hid behind a pillar of the Parthenon."

It is the privilege of all of us to hide behind a pillar of the Parthenon once in a while, but we miss too much if we make a practice of it. Connie was very likable!

The people who could understandably hide behind pillars when Kappas from Beyond appear, are the staff members at Headquarters, only they never do. I made a sudden stop in Columbus one time, because I was in Ohio and suddenly decided I should not miss a visit to the house on Town Street. Everything was even lovelier than I had thought it would be and everybody was just as nice. I was shown through the house, was taken out to lunch, and best of all met Clara Pierce for the first time. She suggested that I go to Granville and see the pretty campus at Denison, which I did. The Kappa house was charming, and empty except for the house director and one active, with her date, who nevertheless talked to me most hospitably. A chapter couldn't have had a better

representative. She came from Erie, Pennsylvania. Some day I must look her up on my way between home and somewhere else that Erie goes between.

Almost ten years ago I had a stroke of luck in London when I called the then alumnæ president Janet Blood (her name was in *THE KEY*) and was invited to the annual picnic to be held the very next day at Nora Waln's beautiful place in the country—men were invited too—more and more men are taking advantage of Kappa parties so there is a measure of opportunity! This gave both me and my husband an unexpected and delightful day, an insight into Nora's rare abilities and the appreciation she and the members of this group shared for each other.

When I knew early this year that we would be going to Montreal toward the end of April for the opening of Expo '67 I wrote to Ann

At Expo '67, Montreal . . . Meeting place. Three Kappas get together in front of the Canadian "People Tree." Left to right, Ann Longhurst, Δ Δ -McGill, Susan Clark, B A-Pennsylvania, and Margot McMurrich, Δ Δ . The two McGill girls are wearing Canadian official hostess uniforms. Margot wears also a walking cast. The People Tree is a "sunburst of silks" in Fall colors carrying the photographs of 500 Canadians, showing the diversity of the population.



Longhurst, listed in *THE KEY* as Delta Delta president, McGill University, and within a few days had a warm and friendly answer, telling me that she would be among the McGill Kappas working at Expo. At that time I was working on a story about Philadelphia and Montreal and called our Art Museum for information about Philadelphia art going to the International Exhibition. The public relations staff member who answered the phone asked, "Is this Mrs. Molloy of *Kappa*?" She was, pleasant surprise, Susan Clark, B A, whom I had met a few times at the House.

"Why don't you go with us to the Expo opening?" I suggested. "We'll take a thousand pictures and you can be our model."

Susan is not a quibbler. She began to make plans right away, was granted time off from work, and we spent three wonderful days together in Montreal. She was a delightfully co-operative model, and enjoyed everything, even traveling about with parent-type people. We, in turn, felt privileged to have a beautiful daughter-type girl with us. She spoke French, enjoyed talking to pavilion hostesses, asked friendly and intelligent questions, and made us realize what a fortunate result my chance phone call to the Art Museum had had.

The first thing Susan and I attended to on the Expo grounds was the search for Ann Longhurst. It took a long time and we felt triumphant when we finally found her—she's a sort of floating supervisor in the Canadian complex. We also discovered behind the information booth in this area, Margot McMurrich, another Delta Delta. She had broken her leg a few days earlier but nothing could keep her from her Expo job.

"Weren't they darling?" Susan said later, "Wasn't it fun meeting them?" Then she added rather fiercely, "Nobody can say anything against fraternities to me!"



Kappa catalysts converge . . . Expo '67 . . . Ruth Branning Molloy, Dorothy Schumaker Dybvig, Susan Clark, all B A-Pennsylvania, and Karen Dybvig, Ψ-Cornell.

It was at our second important stop, at the permanent building housing the International Fine Arts Exhibition, while we were proudly examining one of the Philadelphia sculptures Rodin's *Burghers of Calais*, that I heard my name called out and turned to stare stony-eyed at a very familiar face whose name I couldn't reach for endless seconds. Finally my old friend had to tell me who she was!

Dorothy Dybvig! The name-caller! (It takes one catalyst to recognize another one) She and her husband, their three sons, daughter-in-law, and daughter Karen, Psi, Cornell, had all met, by plan, in Montreal, to surprise Karen for her birthday.

No pictures were allowed inside, so we went out to pose in front of a pillar none of us would have considered hiding behind. What had come over me, I wondered, to have mislaid Dot's identity? It may be that pillars are placed conveniently for those of us who find it hard to be taken by surprise, and need a little time to prepare a suitable welcome.

By that time, of course, it may be too late and Connie gone forever.

Sixteen new officers elected to Associate Council

(Continued from page 32)

ciation there and was Chapter Council Adviser at Emory and pledge adviser at the University of Georgia. She also was a member of the Advisory Council on Panhellenic housing at Emory. Last fall the Sanford family moved to Florida where Dennis is an investment banker in the Cape Kennedy area. They are "constantly fascinated by its 'space age' environment." She says

"Old interests of bridge, U. of Georgia football games, sewing and creative arts have moved over for golf, boating, fishing and beachcombing. I have become a member of the South Brevard Panhellenic Association and at the moment am looking for enough Kappas here to form a foursome for bridge, or possibly a Club. With Lindsey, 8, and Lee, 6, the PTA, Brownies, Little League, music and dancing lessons phase is fast approaching. I have an affinity for becoming involved in table decorations committees in any organization I join."



Hiroseki Castle in Japan

Let's go on another Kappa adventure

by JANE POLLARD GOULD
B M-Colorado

You are invited to explore the Orient with the Kappas, April 15 to May 14, 1968. The weather should be at its best and Japan magnificently adorned in cherry and plum blossoms.

Eleven days will be spent in Japan seeing Tokyo, the ancient classical city of Kyoto, the beautiful Fuji-Hakone-National Park area and the colorful Inland Sea. Five days will be spent in Hong Kong the free-port shopping center of the East and two in the fascinating city of Bangkok. Other visits will be made to Singapore, the delightful island of Formosa and the Philippines. On the way home a few days will be spent on the lovely Garden Isle of Kauai in Hawaii.

These are easily the world's most interesting and fascinating travel areas. You will marvel at the spectacular scenery, the exquisite gardens and landscaping, the classic art, the golden temples and the beautiful palaces and shrines. You will love the theater and the graceful Thai classical dances, and find most interesting the motor launch excursions on the "klongs" (canals) in Bangkok where you will see the native life of that city.

The details of this trip have been planned by

Kappa with your pleasure in mind. It will be deluxe, carefree and fun. You will have no concerns only the joys of traveling with congenial company, excellent guides and an experienced tour conductor. Time has been allowed for independent exploring, relaxation and shopping.

The price \$1975 round trip from the west coast, includes everything, all tips, all meals, all baggage handling, deluxe hotels, all transportation, entertainment and sightseeing. Many meals will be enjoyed in carefully selected, exclusive restaurants, gardens and inns. The hotels, the best in the Orient, were chosen for their location as well as their excellent accommodations. A good selection of entertainment will add to everyone's pleasure. This is not a "bargain" tour but it is a bargain considering all that it includes.

Send for the exciting brochure. Study it. Invite your husband, your family or a friend to join you if you wish, and send in your reservation. Planning for, and looking forward to such a magnificent experience is pleasure unbounded. Space is limited so early reservations are advised.

Mrs. Harlan A. Gould, 10 Adams Lane, Kirkwood, Missouri 63122

Please send me the brochure covering The Kappa Tour to the Orient

Mrs.

NAME Miss
(husband's name) (maiden name)

Street

City
(city) (state) (zip code)

Kappas

ABROAD

Patricia Pierce, B Φ-Montana, is taking a diploma course for teachers of the mentally handicapped in Sheffield, England. She will be there until September, 1968 and may be reached at 553 Crookesmoore Road, Sheffield 10, Yorkshire, England.

Merikay Waldvogel, AΔ-Monmouth, is studying French at the University of Besançon with a group sponsored by Knox College. Her address until June, 1968 is Cité Université, 73 Quai Veil-Picard, Besançon 25 (Doubs), France.

(Frances) Elaine Tyo, B T-Syracuse, is studying German under a Wayne State University program at Ludwig-Maximilians Universität, in Munich. Her address until next July is c/o Junior Year in Munich, Akademiestrasse 19, B Munich 13, Germany. . . .

Also in Germany is Hilary S. Gidney, T-Northwestern, who writes THE KEY: "After reading THE KEY, I couldn't resist dropping you a line as to my activities.

"After traveling in Europe last September, I settled down in Munich as a governess for the family of the American Consul General. For the next three months I was busy falling in love with Germany. Her people, especially the post war generation are as vital and interesting a nationality you could ever wish to encounter. Munich is known as the Paris of Bavaria and abounds in culture, beauty, and charm. I must say, during my sojourn I met not a single Kappa, oddly enough many Thetas. Thus I am advertising the merits of a city that are just waiting to be thoroughly enjoyed by all.

"After six months here at home (Ancaster, Ontario), I am on my way back to Munich to find a job, hopefully with Radio Free Europe or Radio Liberty and become fluent in the language. As a political science major, I find living in the heart of Europe constantly fascinating. I do though, get a bit homesick for the camaraderie of college life—so anyone who plans to be in the area has an open invitation to call. I'd love to show you the charm of a city that's won my heart.

"I can be reached either at #8 Opitz Strasse—bei Creel, 8 Munich 24, Germany or through the American Consulate. . . ."

In Europe studying the past summer were a number of actives. Included in this group were Patricia Sines, B T-West Virginia, who did graduate work at Aix-en-Provence, France at the Institute for American Universities. Her invitation for Kappas to "come by and visit or spend a couple of days" in her home was received by THE KEY too late to be extended in the Spring issue of the magazine. . . . Elaine Louise Bearer, Δ Ξ-Carnegie Tech, spent the summer at the Paris Conservatory studying music composition. Her address actually was in Fountainebleau. . . . In Russia for a couple of months was Judith Nenno, B M-Colorado, studying Russian at Leningrad University. . . . Laura Lee Scott, Γ A-Kansas State, studied Spanish in Madrid on a college summer study program.

Gretchen Sternberg, E Δ-Arizona State, sailed from New York in October for a trip around the world on a partial scholarship from Chapman College, aboard the S.S. Ryndam.



Gretchen Sternberg

Margaret Purdom Dawson, B X-Kentucky, was a counselor-chaperone for the Foreign Language League this past summer in Leysin, Switzerland and also in Versailles, France.

Mary Carolyn Halbert Yarbrough, AΔ-Monmouth, writes: "I am a Kappa alumna and will be living in Vicenza, Italy for three years after July, 1967. My husband is a Major, serving in the Army in Italy. We have two children Steven and Shari, age five and four.

"Previously, we have lived in El Paso and I enjoyed the Kappa group there. I would like to meet Kappas in Italy. My address is c/o Major Troy Yarbrough, 04071260, ACOFS G-4 USAS-ETAF, APO, New York 09168.

Marie "Dinny" Mickal, Δ B-Duke, a 1967 graduate writes: "I am teaching physics, chemistry, biology and general science at a private boys' school in Switzerland during the coming school year. My address is Institut Montana, Zugerberg, Zug, Switzerland.

Sally Sawyer Michaelsen, Δ Γ-Michigan State, affiliated BO, writes: "We moved to Lagos, Nigeria in May when my husband was appointed Director for Nigeria for Pan American Airways.

"During the present crisis literally all activity is curtailed, however, as soon as things return to normal, Nigeria promises to be a very interesting and rewarding tour. There is a very active International Women's Club engaged in a variety of assistance and development programs. I am presently organizing a group to study ancient Nigerian handcrafts, and the possibility of their revival, using the local materials still available. Many of our American girls are assisting at the Childrens' Blind School, and teaching interested groups.

"While travel to Nigeria is restricted at the present time, we sincerely believe the crisis will be settled favorably soon, and look forward to the many Americans, formerly resident, returning.

"I am taking advantage of the lull in social activity to settle our home at 14 Okotie Ebon St., Ikoy, Lagos.

"Any Kappas coming to Lagos would be most welcome, and can contact us easily by phoning the Pan American office." Her mailing address is Pan American Airways, P.O. Box 2311, Lagos, Nigeria.

Sara Mae Eckstein, B II-Washington, writes that her husband is "managing auditor of the Taiwan Residency of the United States Audit Agency." We have lived in Taipei for two years

and will be remaining another two years. Last year when *The Sand Pebbles* was being filmed here we were able to meet Candice Bergen. (ed. note: Candice is a member of B A-Pennsylvania). I gave her my latest copy of *THE KEY*, for with her travelling she hadn't seen a recent copy.

"One can have a very active life here, and it is very international in flavor. I find this a most interesting time to be in the Orient. My main activities include: Music Therapist in a Chinese mental hospital; director of a children's choir; private music teacher; director and/or performer in community musicals; member and assistant director of a women's chorus; and for the second year I will be on the Board of the Taipei International Women's Club as social service chairman. This club has membership of 460 women representing over 20 nationalities.

"I do hope that any Kappas who come to Taiwan as tourists or to live or to study will please contact me. A friendly voice away from home means a great deal. Two addresses will reach me: U.S. Army Audit Agency, Taiwan Residency, APO San Francisco 96263, or Apt. 6A, #34, Lane 369, Tun Hwa South Road, Taipei, Taiwan.

Judith Loper, Γ Z-Arizona, has just completed a year of teaching overseas for the Department

**Are you studying or living in a foreign country this year?
London ... Paris ... Rome ... Copenhagen ... Madrid ...
Mexico City?**

If you are "abroad" this year, clip the blank below and return it to the editor, MRS. ROBERT H. SIMMONS, 156 North Roosevelt Avenue, Columbus, Ohio 43209.

.....
Full name

.....
Home address

..... Chapter Year

I am studying at
Major Name of University

in from to
City and Country

under a scholarship or

My address is

.....

If you are an alumna living abroad, please use separate sheet of paper to tell your story.
10/67



Jeannie "piling" millet in a large wooden "mortar" in preparation for making flour. Taken in her back yard in Vélingara, the African girl seems amused with the process.

of Defense Schools in Yokohama, Japan, and returned to Tucson, Arizona.

In April Jeanie Elizabeth Britt wrote *THE KEY* from Vélingara, Casamance, Senegal. "Here I sit as a Peace Corps Volunteer in hottest Africa having just finished reading the Autumn, 1966 issue of *THE KEY* and wanting to tell you how much I enjoyed it even this many months behind time. I am sure that by now the Spring issue is out and that with a little luck and perseverance on the part of my parents and the International mailing system will eventually arrive in our little corner of Senegal, though I hope before another autumn rolls around. Though I find myself so far away from the home and the college and fraternity life I knew such a relatively short time ago and find it difficult to believe how completely different my life is now, I can but skim briefly through the pages of *THE KEY* and be at once transposed into the world of joyfulness and fraternity spirit that it portrays—a world which for me holds many wonderful memories and which I can appreciate even more, it seems, from farther away.

"My story is one of a recent alumna living abroad, having just graduated from Rollins College in Winter Park, Florida, in June of 1966; immediately afterwards (5 days to be exact) I received word of my acceptance into the Peace Corps Social-Welfare program for Senegal, West Africa.

Then from June until September I was plunged into that famous P.C. training program of concentrated work but which for me turned out to be also a very enlightening and interesting experience; after six weeks at Dartmouth College, we completed our training in Canada, passing two weeks living in the 'wilds' on Indian Reserves in the Northern Province and then six weeks living in Quebec City with French families and receiving further training at Laval University. Ten *too* short days at home saying goodbye to family and friends and arranging for two years of absence from the U.S. was followed by our final departure for Senegal on October 5th; we arrived in Dakar, the large and quite modern capital city, the next day.

"Thus began my service with the Peace Corps and official break with the coed life I had been whisked away from so quickly. We were at our posts by the end of the month and at work as if we had taken a job at the local bank; our job was to replace halves of teams of social assistants working in little villages throughout the country, the others having already left since the summer before, and they needed us right away. I began working with the old volunteer at that time (a good DG from St. Lawrence!), and the two of us have been here ever since, trying to keep up the operation of our 'Centre Social de Vélingara' as best as we can figure out. Our work has largely consisted of health and nutrition education of village mothers and general work in the field of community development; at any rate, our social center has allowed us to reach many levels of the community and experience just about any activity we desired. For example, we have organized and now have a volleyball team from the town, we teach a kind of 'home ec' class for the school girls at the local school, and have started English classes at night for anybody in the town who is so moved to come. In all, the work and the experience of being here in another culture and land, has already reaped many rewards and exciting memories that I believe I shall always cherish. In addition to the fact of feeling that I can at last do something useful for the country that has given me so much to be proud of, I am gaining a personal satisfaction and confidence in the things our life in the States works so hard to preserve and can say with even greater pride that I am a member of that culture. At the same time, I seem to be having a good time and feel compelled to share it with all of you.

"In May, I am taking vacation time and will travel with another volunteer up to the Canary Islands and then possibly to Casa Blanca. After that, I will return to Vélingara only for a short time as I have been reassigned to a much bigger

town near Dakar. My work promises to be of a different kind and will probably bring some experiences of interest to THE KEY that I would be glad to write in to you about. For example, I may be working as one of the new editors of our P.C.V. publication here in Senegal, a magazine which keeps tab on all the volunteers in the country and even in other countries via *The Peace Corps Volunteer* (the official P.C. magazine)."

Jeanie gives her new address as Mlle. Jeanie E. Britt, Le Bureau du Corps Americain de la Pais, B.P. 2534, Dakar, Senegal, L'Afrique de l'Ouest. At Rollins she was "Miss Congeniality" at the 1965 "Miss Florida" pageant and did professional summer theatre work as well as participating in the Yale Festival of Undergraduate Drama. After her Peace Corps tour she hopes to continue her study toward a Master's degree in some phase of teaching.

Sally Young Porter, P^A-Ohio Wesleyan, writes: "We are presently based in Canberra, Australia where David is working at the Tidbinbella Tracking Station in connection with the 'Surveyor' moon shot space program."

Bonnie Kelley Saltman, Δ T-Michigan State, left for London in early September. She writes: "My husband has recently graduated from Wayne State University Law School and will be continuing his legal education in the area of International Law at the University of London. I am a French teacher and will be accompanying him in that capacity."

Margaret Thompson Fay, Γ A-Kansas State, writes from Frankfurt, Germany. "Although we have lived here in Germany for a year and a half now, I still get a little homesick when thinking of family, friends, Dairy Queen, and hamburgers! I haven't really ever been lonely though because our quarters have become, as my husband says, 'the Kappa Annex' for sisters I went to school with who are either studying or touring in Europe. And best of all, two of them are living here in Frankfurt.

"My husband's tour of duty in Europe has been a wonderful opportunity for both of us to meet people and to travel. Curt was a General's Aide, which gave us both much experience in Army protocol and meeting so many wonderful people. Since it is rather difficult to teach in dependent schools with no previous teaching experience, I am working for the Executive Officer of this post as a secretary.

"Although I work, as do my KKG sisters who

live here in Frankfurt, it could be so nice to be able to find other Kappas—and there must be others in the area—and perhaps meet for coffee once a month. Would it be possible for you to send me a listing of addresses of Kappas who are studying or accompanying their husbands in the services or in business, so that perhaps, we could meet once in a while. (ed. note: A list has been forwarded from Fraternity Headquarters of those Kappas they know to be living in Frankfurt.)"

Margaret's address is c/o Lt. Curtis R. Fay, Jr., 6 Frankfurt/Main, Germany or her telephone number is Frankfurt Civilian 544255. An APO address is c/o Lt. Curtis R. Fay, Jr., Co. B, 3rd Battalion, 32nd Armor, APO 09039.

You'll be hearing from them

(Continued from page 48)

Community: Red Cross, president Civic association, Women's Club, Hospital Auxiliary, church board, Business and Professional Women's Club

Hobbies: reading, gardening, theatre, concerts

WISCONSIN

Eloise Ryder Pingry, Γ Δ-Purdue, of Milwaukee
Kappa: past president Cincinnati Association, chairman Houston Junior group, member Milwaukee Association

Family: husband sales manager Rex Chainbelt
Co. sons 16, 14, 10

Profession: speech therapist retired

Community: PTA, church, Performing Arts fund, helps in hospital with speech therapy

Hobbies: travel, cooking, theatre, symphony

Margaret Kennedy Wolfe, H-Wisconsin, of Milwaukee

Kappa: State recommendations chairman, committee work Milwaukee Association

Family: 2 sons, 1 in college, 1 in high school

Community: president Milwaukee Symphony Women's League, committee work for church, school and hospitals

Hobbies: music, art, travel

WYOMING

Doris Abrahamson Ward, Γ O-Wyoming, of Casper

Kappa: past Club president

Family: husband, dentist; married daughter, a Γ O member; son 15

Profession: formerly a therapeutic dietician

Community: Brownie Scout leader, "Throat Check" program, civic drives, church work

Hobbies: bridge, baking, drama, music



Mrs. Lloyd-Jones with her Kappa family: daughter, Florence Jones Barnett, H-Wisconsin, and daughters-in-law, Martha Corder Jones, Θ-Missouri, and Juanita Carlson Jones, B M-Colorado.

ALUMNAE NEWS

Edited by:

DIANE PRETTYMAN DEWALL

Θ-Missouri

Alumnæ Editor

Highlight of the closing banquet of Theta Province Convention was the presentation of a 75 year pin to past National President Georgia Hayden Lloyd-Jones, H-Wisconsin. Long distinguished among Kappas, Mrs. Jones surprised the Tulsa Association and Delta Pi Chapter at the University of Tulsa by presenting them her diamond badge, a gift of the Fraternity when she retired in 1930 after six years of service at a national level. The Efficiency Cup, the first Fraternity rotating award, presented biennially to the chapter performing most efficiently in all departments

was given by Mrs. Jones in 1926 in honor of another Fraternity President, May Whiting Westermann, Σ-Nebraska. One of the newest awards given at the Fraternity Convention honors Mrs. Jones. In tribute to Tulsa's "favorite" Kappa, the Association presented an antique silver samovar as a biennial rotating award for Chapter Scholarship Improvement. It was first awarded in 1966 to Γ Π-Alabama, a chapter which Mrs. Jones had installed when National President.

In receiving her 75 year award Mrs. Jones reminisced of her early life, "When I was four, that new phenomenon in education, the kindergarten, came to town"; her pledging, "Then, the University, the hectic rush with no holds barred, and the wise decision that has kept me happy, proud and not a little smug, all these 75 years"; and about Kappa, "Kappa has been very much a factor in my life. To a surprising extent it has influenced my friendships and experiences. It has brought me much satisfaction and all because of the lucky choice, three quarters of a century ago."



Kappa's Grand Ladies

1. Northern Orange County alumnae are indeed proud of their 50 year members, each from a different city. (This California association includes 12 cities) left to right: Juanita Reynolds Jordan, Γ A-Kansas State, married in the chapter house in 1917; Nelle Givens Wood, Σ-Nebraska, a charter member of the association, and 61 years a Kappa; Ruth Beebe Lennox, Δ Γ-Michigan State; Louise C. Bentley, Ψ-Cornell.

2. Cora Hosford Rathbun, B Ω-Oregon, receives her 50 year pin from Martha Brown Smith, M-Butler. Both are active in the Salem, Oregon Association.

3. Lillian White Harris, B Θ-Oklahoma, Nannie Taggart Baines, B Θ-Oklahoma, and Sara Godschalk Elam, B Z-Iowa, are all members of the Enid, Oklahoma Alumnae Association.

4. Five charter members of the Jacksonville, Florida Alumnae Association are shown on the 25th Anniversary of the founding. Seated, Marguerite Sneed Hughes, Θ-Missouri; Alice Loos Obenauer, B Z-Iowa; Dorothy Watkins O'Connell, B Θ-Oklahoma; Flora Niel Stinson, B O-Newcomb, and Dorothy Crise Green, Δ K-U. of Miami.



Other 50 year members

The St. Petersburg Alumnae Club presented two 50 year members with the golden fleur-de-lis pin at their annual luncheon at the Sheraton Hotel on Boca Ceiga Bay, where Audrey Humphries Lindquist, Δ N-Massachusetts, is the wife of the manager. Sarah Mildred Blount, B T-Syracuse, a former president of the Association, and Rozeltha Skinner Robertson, Σ-Nebraska, were awarded their pins by Helen Lathrop Smith and Julia Sullivan Dyke, both I-DePauw.

100 years young

A special happy birthday greeting is extended to Mabel MacKinney Smith, B Σ-Adelphi, on her 100th birthday, October 1. Mrs. Smith has recently moved from her long-time home in New York City to the Century Plaza Hotel in Los Angeles. She is a former Beta Province officer, and served many years as a member of the Board of Trustees of the Boyd Hearthstone. Mrs. Smith will be remembered by many Kappas as she has attended many Fraternity Conventions.

The "now" alumnae . . .

Thoroughly modern mothers

Two "now" mothers are Catherine Leyda Elliot, Σ-Nebraska, and Marlene Smith Cavanaugh, Θ-Missouri. Mrs. Elliot was named Nebraska Mother of the Year, is wife of the president of the University of Nebraska Board of Regents. She is active in many civic affairs and the mother of four daughters.

Mrs. Cavanaugh, mother of three sons, was selected as Mrs. Missouri. She is an instructor-counselor at Central Missouri State College, has a master's degree in counseling and guidance and is currently working toward her doctorate in counseling psychology. Captain Cavanaugh is with the Minuteman Education program at Whiteman AFB.

That they might "see"

Dorothy Gettsinger Foldessy, Γ E-Pittsburgh, is working with the YWCA of Gary, Indiana, correlating a program of taping for partially sighted school children. These children use tapes as an aid to their education. Mrs. Foldessy selects the persons who will record the specific material, schedules the 19 readers and prepares the completed tapes.

More honors for alumnae

Louise Baird, P^Δ-Ohio Wesleyan, was selected Advertising Woman of the Year by the Advertising Club of the Columbus Area Chamber of Commerce. Miss Baird is Editor of *Take-Off*, NAA publication. She has been nationally recognized as a pioneer among women aviation writers.

A Freedom Foundation Award was given to Anne Schleicher Steinmann, B Ξ-Texas, one of 77 teachers throughout the United States to be honored. Miss Steinmann's fifth grade room in Houston was decorated in red, white, and blue; her teaching program always emphasized our American principles.

Margaret Lee Sonneday, Γ I-Washington U., was elected "Ecumenical Woman of the Year" by the Metropolitan Church Federation of St. Louis.

Elsie Irwin Sweeney, M-Butler, has received an honorary degree from Indiana University. She is a music patroness of the University.

Emma Moffat McLoughlin, Π^Δ-California added another honor to her long list of achievements when she was special guest of the Friends

of the San Francisco Public Library during the observance of National Library Week. Mrs. McLoughlin is currently active on the Library Board of Directors.

Dorothy Long McGettigan, Δ A-Penn State, was honored by the National Conference of Christians and Jews (Northeastern region). Her letter of commendation cited her work with young people on a Teen-Op plan which includes all churches and community groups.

The St. Paul Pioneer Press featured St. Paul's "Ace in Christmas Cards", Cleora Clark Wheeler, X-Minnesota, in a write-up of this well-known Kappa. (See page 19 Mid-Winter KEY, 1967) The article detailed her accomplishments, and told of her Christmas card work. During the past two years she has been National Chairman of Inscriptions, Illumination and Heraldic Art for the National League of American Pen Women.

On the Campus

Jane Adams Spahr, Δ A-Penn State, is completing her second year of graduate work for her Bachelor of Divinity at San Francisco Theological Seminary. While studying to be a Presbyterian minister, Mrs. Spahr is serving as part-time assistant minister at the Redwoods Presbyterian Church.

Jean E. Tuerch, B P^Δ-Cincinnati, is assistant to the Dean of Students at the University of Cincinnati. Miss Tuerch was previously a field adviser with the Greater Cincinnati Girl Scout Council.

Elaine Yoder Zakarison, Γ H-Washington State, as the new Executive Director of the YWCA at Washington State University, directs the widely diversified program on this campus. She was formerly the Associate Director of the Pacific Northwest Region of Student YWCA.

"Books across the sea"

Bernice Williams Foley, B P^Δ-Cincinnati, director of the Martha Kinney Cooper Ohioana Library was welcomed in Taipei, and Tokyo with Ohioana books, gifts to the libraries of these countries from Ohio Governor James A. Rhodes, Ohio State University Press and the Ohioana Library. Mrs. Foley spoke in both cities, reported the impressive number of people in the English reading rooms of both libraries. She said the appreciation of the gift was "almost overwhelming". "Books Across the Sea" was the title of Mrs. Foley's talk on her return.

Delegate in New Delhi

Beth Coats Smith, Γ A-Kansas State, was one of 60 North American delegates who attended the meeting of the International Union of Family Organizations (IUFO), a consultative body of the U.N. Mrs. Smith is president-elect of the Nebraska State Medical Auxiliary and a member of the National Council on Family Relations. Mrs. Smith cited the objectives of the meeting as trying to develop a better understanding of the family and the adjustments being made in the Asian countries.

Fashion career

Tiia Kari Anker, Γ I-Washington U. has been included in *Outstanding Young Women of America*. She is a fashion consultant to George Green Associates in New York and has been a fashion editor and consultant to national organizations for five years.

A brush in her hand

For the past four years, Leslie Lee Priester, Δ E-Rollins, has designed all of the sets for the Mississippi Junior Miss Pageant. Her scrapbook of this years designs won an award in the national contest sponsored by the Junior Chamber of Commerce. Miss Priester has been a field adviser for the Meridan Girl Scout Council and has recently joined the staff of the Middle Mississippi Girl Scout Council.

Headquarters bride

The first Fraternity Headquarters bride for many years was Mary Carolyn Shuford, Β II-Washington, who became the wife of Lieutenant Donald Johnson last May in Seattle, Washington. Here she is shown in the wedding dress which she made. Three of her attendants were Β II members. Mrs. Johnson was a former Field Secretary for Kappa. The couple is now living in Germany.



Each in her own words

(Continued from page 10)

but used it, in your Kappa creed. It can serve you as a guidepost, a sort of measuring stick or divining rod if you learn how to apply it. It is foolproof today, just as it was 100 years ago.

"Perhaps you wonder why, when we started talking about the fraternity future, we are now talking about your individual future and the importance of your making the right decisions which will influence and shape that future. They are the same—'Your characters will be the criterion of Kappa'. And just as your future is being formed now, so is the Fraternity's. It should make us pause and reassess our thoughts and deeds now, today, realizing that we are building for our future at the same time. . . ."

RUTH CHASTANG,
NATIONAL PANHELLENIC DELEGATE

"... I cannot believe that human nature has changed so greatly that the college student no longer needs friendship. And, I feel no apology to anyone for supporting the premise that the role of the fraternity today is, as it has always been, that of a friendship group. In making that statement I do not preclude functions and programs other than social in our efforts; that we embrace many areas in our efforts to demonstrate friendship one has but to look to our chapter programs and alumnae activities. I do, however, protest when we are pressured to effect the correction of the ills of the world.

"I do not believe we are selfish, snobbish, nor undemocratic, because we cannot do everything for everybody as we continue to do so much for so many.

"I am thinking that if I could be granted a wish, or two, I would undoubtedly wish that we as members of Kappa Kappa Gamma will continue to embrace the philosophy that loyalty and friendship are most important in our scheme of things—loyalty to our members, active and alumnae alike, and loyalty to the fraternity we have chosen to join. I would wish that we would continue to protect our freedoms as we work for freedoms for others and that as we work toward that goal we accept the added responsibility that goes with each new found freedom. Lastly, I would wish that we will continue in our efforts toward excellence in all our undertakings, that we will never be satisfied with mediocrity or the lowest common denominator. . . ."

In memoriam

It is with deep regret that THE KEY announces the death of the following members:

- Alpha Deuteron—Monmouth College
Frances Melburg Sterett, April 8, 1967
- Gamma Alpha—Kansas State University
Ruth Dalton Aldrich, April 10, 1967
Rachael Elizabeth Berglund, January 30, 1967
- Beta Beta Deuteron—St. Lawrence University
Harriet Clark Connors, March 14, 1967
- Gamma Beta—University of New Mexico
Belle Barton Sampson, July 12, 1967
- Delta Beta—Duke University
Kitty Blair Frank, 1967
- Beta Gamma—Wooster College
Sarah Humphries Townsend, March 14, 1960
- Gamma Gamma—Whitman College
Gertrude Reser Houchin, July 18, 1967
- Delta Gamma—Michigan State University
Pauline Noll Benton, April 16, 1967
Margaret Snyder Ellis, July 8, 1967
Gertrude Wickens Gordon, June 2, 1967
- Delta—Indiana University
Susanna Gavit Call, March 7, 1967
Mary Beck Culmer, May, 1967, 50 year award.
Catherine Emily Egnor, November 26, 1965
Sallie Duncan Hill, April 10, 1967, 50 year award.
- Beta Delta—University of Michigan
Naomi Bradley Reed, May 6, 1967
- Beta Epsilon—Barnard College
Eleanore Myers Jewett, March 30, 1967.
- Gamma Epsilon—University of Pittsburgh
Naomi Elder Rasmussen, July 26, 1966
- Beta Zeta—University of Iowa
Alice Morgan Kellog, June 16, 1967
Helen Dysart Martin, August 2, 1965
Martha Schwartzlander Schaber, February 28, 1961
- Gamma Zeta—University of Arizona
Mary Parke Daugherty, January 19, 1967
- Eta—University of Wisconsin
Laura Hunt Antonius, April 20, 1967
Hortense Darby Fishbaugh, June 24, 1967.
Former assistant to the Director of Membership.
Helen Patterson Moorhead, September 14, 1966.
Margaret Smith Niles, September 13, 1965
- Gamma Eta—Washington State University
Gretchen Gleim, August 6, 1967. Past Kappa Province Director of Chapters. Current Recommendations chairman for California Northern Area.
Enid Weber Riemcke, February 18, 1967
- Theta—University of Missouri
Marion Broadhead Conley, May 20, 1967
Mary McFarlane Fisher, April 24, 1967. 50 year award.
Grace Dietrich McCarthy, July 10, 1967
- Beta Theta—University of Oklahoma
Vera Swigert Buchanan, April 5, 1967
Adelene Johnson Champlin, March 17, 1967
- Gamma Theta—Drake University
Alberta Amick Jones, March 22, 1967
- Iota—DePauw University
Sarah Fulkman McNaughton, July 21, 1967
in an airplane crash with her husband, the Secretary of the Navy designate and their son. Former WAVE.
Charlotte Wells Rippetoe, May, 1967
- Beta Iota—Swarthmore College
Mildred Underwood McHenry, April 3, 1967.
- Beta Kappa—University of Idaho
Gertrude Stephenson Stutsman, July 19, 1967.
50 year award. Charter member.
- Beta Lambda—University of Illinois
Anne Ash Stressau, April 7, 1967
Ruth Waddington Diers, January, 1964
Amelia Kellogg Johnson, January 1, 1967
Caroline Langworthy, November 1, 1964
Gertrude Snell Meloy, June 13, 1967
- Gamma Lambda—Middlebury College
Marguerite Wellman Bonner, September 28, 1966
Sara Brown Lund, October 21, 1966
- Mu—Butler University
Martha Banta Beyer, May 1, 1967
Betty Hendricks Hopkins, April 28, 1967.
Emma Martin Jacobs, May 22, 1966
Graces Harding Manson, April 14, 1967
Georgia Calvin Oakes, April 18, 1967. 50 year award.
Guinevere Ham Ostrander, July 13, 1967. 50 year award.
- Beta Mu—University of Colorado
Ethel Stewart Wolf, November 21, 1966. 50 year award.
- Gamma Mu—Oregon State University
Janet Grayson Malie, May 3, 1967
- Beta Xi—University of Texas
Emma Caldwell Knox, April, 1967
Catherine Flannery Stone, May 6, 1966
- Gamma Xi—University of California at Los Angeles
Helen Lind Castner, May 24, 1967
Beta Omicron—Tulane University
Louise Carroll Collins, July 18, 1967

AS THE IN MEMORIAM SECTION IS PREPARED BY FRATERNITY HEADQUARTERS, PLEASE SEND ALL DEATH NOTICES GIVING FULL NAME AND VERIFICATION OF DATE OF DEATH TO FRATERNITY HEADQUARTERS, 530 EAST TOWN STREET, COLUMBUS, OHIO 43216.

Helen Benoist Ruffin, April 7, 1967
 Lillian Newell Puderer, March 10, 1967
 Gamma Omicron—University of Wyoming
 Clara Hickerson Perman, May 4, 1967
 Beta Pi—University of Washington
 Julia Perrin Hindley, June, 1966. Author of books on food and homemaking. Wrote under name of Julia P. Wright and later under trade name of Carol Drake.
 Beta Rho Deuteron—University of Cincinnati
 E. Margaret Wilson Harkness, July 4, 1967
 Gamma Rho—Allegheny College
 Iva McCray Andrews, March 26, 1967
 Sigma—University of Nebraska
 Mary Hunt Epsen, July 9, 1967
 Claire Evans Frink, June 12, 1967
 Lenora Burkett VanKirk, 1966. 50 year award.
 Ruth Wyer Greer, June 23, 1967. 50 year award
 Helen Harriet Minier, February, 1966
 Beta Tau—Syracuse University
 Irene Cushing Douglas, September 30, 1966
 Elizabeth Conklin Dowding, September 20, 1966

Upsilon—Northwestern University
 Marion Hallberg Calhoun, August 1, 1965
 Beta Phi—Montana State University
 Roxanne Howell Derge, December 29, 1966. 50 year award.
 Marjorie Jacobs Noel, February 25, 1967
 Beta Chi—University of Kentucky
 Mary Lally Monohan, November 8, 1958
 Jenny Lee Dawson, August, 1965
 Beta Psi—University of Toronto
 Ethel Tait Russell, July 19, 1967. Charter member.
 Nancy Bateman Crocker, May 20, 1967
 Chi—University of Minnesota
 Kate Fairchild Arnold, March 19, 1967. 50 year award.
 Jean Marie Hill, May 1, 1967
 Kathryn Bruchholz Thomson, June 17, 1967. 50 year award.
 Omega—University of Kansas
 Bess Ainsworth, June 2, 1967
 Jean Bowersock Blackwelder, June 6, 1966
 Gamma Omega—Denison University
 Mollie Starrett Wolff, July 22, 1966

Magazine Agency has new head



Gwen at her desk processing orders for the Magazine Agency.

Gwendolyn Dorey Spaid, M-Butler, was appointed July 1 to assume the duties of Director of the Kappa Magazine Agency to succeed Helen Boyd Whiteman, A^Δ-Monmouth, who served so loyally and successfully for nearly 20 years.

Gwen and her husband, Orion, have two sons. Son Richard is married to Betty Solbrig, a Purdue Kappa and son Don is married to an Alpha Chi Omega from Butler. There are six grandchildren who are the joys of their grandparents.

Before her marriage, Gwen worked on the *Indianapolis Star*. After that ensued the usual activities of the family, Cubbing, Boy Scouts, PTA, with continued interest in Kappa Alumnae Associations in South Bend and Fort

Wayne, Indiana; Rockford, Illinois, and Essex County, New Jersey. When the boys were almost grown, she became a Church secretary in West Orange, before moving to St. Louis where she immediately became active in the Association.

Gwen asks that "YOU remember why we send ALL SUBSCRIPTIONS TO THE KAPPA KAPPA GAMMA MAGAZINE AGENCY. Our dollars used for subscriptions (at no added expense because all are accepted) help Kappas. All profits of the Agency go to the Rose McGill Fund—the Fund that helps Kappas in the time of emergency."



On deck of the RYNDAM, six Kappas discuss their next port of call aboard Chapman College's floating campus. They are, from left to right, Sondra Lutgen, Judy Peterson, Linda Leblanc, Kathy Igoe, Ann Casto and Marilee Mooney.

Learning the easy way . . . Six members of Kappa Kappa Gamma shared an unusual college semester at sea aboard the S.S. RYNDAM, the world's only floating campus, administered by Chapman College's Division of International Education in Orange, California.

The Kappas are Linda Leblanc, Δ I-Louisiana State; Marilee Mooney, Γ Γ -Whitman; Ann Casto and Kathy Igoe, Γ Z-Arizona; and Sondra Lutgen and Judy Peterson, Γ O-Wyoming.

Along with 430 other college students from throughout the U.S., these girls boarded ship in Los Angeles, February 7, for their 107-day study voyage to South America, Africa, and Europe. On this fully-accredited academic program, they attended classes six days a week while the ship was at sea.

Approximately 85 courses were offered on the RYNDAM, which was equipped with classrooms, laboratories, art studio, theater and library. In port, the students participated in field trips, lectures, seminars, and other activities related to their individual fields of study. The girls arrived in New York, May 25, after visiting cities in Venezuela, Trinidad, Brazil, Argentina, Uruguay, Nigeria, Senegal, Morocco, Spain, Portugal, The Netherlands, Belgium, France, Denmark, England, and Ireland.

Edited by:

JUDY MCCLEARY JONES

B M-Colorado

Active Chapter Editor

Actively speaking . . .

Summer of stardom

The "Kappa Pickers" of $\Gamma \Phi$ -Southern Methodist, have temporarily changed their name this past summer to "The Sisterhoods" as they entertained at the Six Flags Over Texas, (see cover picture) the \$15 million entertainment center located minutes away from downtown Dallas. Similar to Disneyland but on a smaller scale, Six Flags blends fact and legend in a wholesome family fun spot.

The S.M.U. Pickers auditioned last April and were selected to entertain at the Crazy Horse Saloon this past summer. The *Dallas Morning News* wrote in part:

"These are charmers, and talented, too. Wearing patchquilt shirts, plain skirts and blue sneakers, they make a hand-clapping entrance to 'Who Makes the World Go 'Round-Girls!' Then for 30 minutes, the coeds offer a melange of dancing, song and fun. With one girl at the piano, the rest pick up toy trombones, washboard, spoons and even toy ukeleles (invented by TV's Steve Allen.)"

Kathy Winniford, a member of the group, tells of the special summer and what it has meant to the girls from Gamma Phi.

"I want to share with you and other Kappas the story of our wonderful summer together. Although the group of 'Pickers' have entertained many places, including our Province Convention at Tulsa last year, this experience at Six Flags Over Texas has certainly been the most involved.

"The park is a colorful and fun place and our act, directed by Mr. Charles R. Meeker, is also fun. It is altogether different from our regular Picker music, and although we make no claim to talent, we enjoy music and singing a great deal. We do seven shows a night, and in spite of the glamour, it is tiring work.

"We have met many wonderful people and everyone is always delighted to know that we are all Kappas. We are proud of our act, but even more than that we are proud of each other and the way we have gotten along this summer. Being together in a tiny backstage room six hours a night gets pretty cramped, but in spite of our close and constant association, we have gotten along perfectly, without one misunderstanding.

"I don't mean to sound like I'm bragging, but we have grown so close that we have come to share our happy and sad times and have acquired an unique understanding of each other. We have also learned a lot more of what Kappa sisterhood can mean and are so proud of our Fraternity bonds. We just wish more of our sisters could have such an opportunity.

"We are all looking forward to school so we can see everyone again. Please forgive me if I have rattled on too much, but I just wanted you to know a little bit about our 'summer of stardom'."



Nancy Ruzicka, Γ Z-Arizona, Homecoming Queen, Angel Flight, University Hostess president.

Janie Criswell, B M-Colorado, Coloradan Queen (yearbook).



roundup of chapter news



Connie Fletcher, Γ Z-Arizona, Arizona Maid of Cotton, Associated Women Students vice-president and standards board chairman, Mortar Board.



Marjorie Sankey, Γ E-Pittsburgh, Engineer Week Queen.



Shirley Laughlin, Γ E-Pittsburgh, Homecoming Queen.

Three members of Γ K-William and Mary, have been active in campus organizations and beauty contests. Suzanne Pearce (left), Honor Council chairman, head freshman cheerleader, best dressed coed; Susan Small (center), Honor Council secretary, student government representative; Lynn Andrew (right), outstanding sophomore on campus, Δ Δ Δ , freshman dorm president, Miss Al-tavista, Virginia.



Promoting morale at Arizona are Γ Z pom-pom girls Cheryl Banks, Linda Merikle, and Diana Baum and cheerleader Gail Peterson.

Nation's top college homemaker . . . Ann Parry Lehman, B Γ -West Virginia, was chosen the winner of the Best Foods Homemaking Event of the 13th Annual National College Queen Pageant in New York in June. Ann, 1967 College Queen from West Virginia, was presented with a sterling Tiffany tray by the chairman of the board of the Corn Products Company at a Best Foods breakfast at the Waldorf Astoria, June 13. Ann, as winner, had the highest accumulative score in the various parts of the Homemaking event which included a Cook-Out, a Food Sense Quiz, and a food preparation skill test.

FRATERNITY DIRECTORY

Kappa Kappa Gamma Headquarters, 530 East Town St., Columbus, Ohio 43216

COUNCIL

- President*—Mrs. Frank H. Alexander (Frances Fatout, I), 6826 Sharon Rd., Charlotte, N.C. 28210
Vice-President—Mrs. Louise Barbeck (Louise Little, I Φ), 3301 Greenbrier, Dallas, Tex. 75225
Executive Secretary-Treasurer—Miss Clara O. Pierce (B N), 530 E. Town St., Columbus, Ohio 43216
Director of Alumnae—Mrs. Alston O. Harmon, Jr. (Carol Engels, Δ K), 8365 S.W. 104 St., Miami, Fla. 33156
Director of Chapters—Mrs. William S. Lane (Ruth E. Hoehle, Φ), 1238 Knox Rd., Wynnewood, Pa. 19096
Director of Membership—Mrs. Lester L. Graham (Marian Schroeder, B Φ), 7440 Vista del Monte Ave., Van Nuys, Calif. 91405
Director of Philanthropies—Mrs. L. E. Cox (Martha May Galleher, PΔ), 6210 Morningside Dr., Kansas City, Mo. 64113

PANHELLENIC

- Kappa National Panhellenic Conference Delegate*—Mrs. Charles J. Chastang, Jr. (Ruth Bullock, B N), 2176 N. Parkway, Columbus, Ohio 43221
Panhellenic Affairs Committee—NPC Delegate (Chairman), President (First Alternate); Vice-President (Second Alternate); Mrs. Edward Ridders (Jane Tallmadge, H), 825 Farwell Dr., Madison, Wis. 53704, in charge of City Panhellenics.

FIELD SECRETARIES

- Susan Henderson Brown (B T), 216 South Walnut St., Morgantown, W.Va. 26505; Janna Deve McCoy (I T), 904 Arthur Dr., Bismarck, N.D. 58501; Peggy Lynn Riechers (I M), 2447 Hillcrest Rd., Medford, Ore. 97501

ASSOCIATE COUNCIL

PROVINCE DIRECTORS OF CHAPTERS

- Alpha*—Mrs. NORMAN J. TAYLOR (Betty Jane BeBout, K), 40 Ardsley Lane, Williamsville, N.Y. 14221
Beta—Mrs. JOSEPH CARDAMONE (Margaret M. Porter, Δ A), 1900 Lafayette Rd., Gladwyne, Pa. 19035
Gamma—Mrs. STANNARD P. PFAHL, JR. (Phyllis Bolman, PΔ), 405 Gateway Blvd., Huron, Ohio 44839
Delta—Mrs. REED KELSO (Sarah Matthews, Δ), 112 Sunset Lane, West Lafayette, Ind. 47906
Epsilon—Mrs. CHARLES A. RANDOLPH (Mary Ellen Sherard, H), Route 2, Box 211, West Point Road, Excelsior, Minn. 55331
Zeta—Mrs. LLOYD T. SILVER (Alice Burton, Ω), 2300 West 70th Terrace, Shawnee Mission, Kansas 66208
Eta—Mrs. WILBUR M. PRYOR, JR. (Phyllis Brinton, B M), 1975 Monaco Pkwy., Denver, Colo. 80220
Theta—Mrs. ROBERT J. RIGGS, JR. (Marilyn Maloney, Ω), 1820 East 37th Ave., Tulsa, Okla. 74105
Iota—Mrs. DURMONT LARSON (Kay Smith, B II), 9615 N.E. 27th, Bellevue, Wash. 98004
Kappa—Mrs. ROBERT S. DENEBEIM (Elizabeth Alton Benitt, Θ), 200 St. Francis Blvd., San Francisco, Calif. 94127
Lambda—Mrs. HOWARD F. KIRK, JR. (Jessie W. Halstead, I T), 408 Lambert Drive, Silver Spring, Md. 20902
Mu—Mrs. H. DENNIS SANFORD (Janet Dickerson, I K), 60 Navaho Circle, Indian Harbour Beach, Fla. 32935

PROVINCE DIRECTORS OF ALUMNÆ

- Alpha*—Mrs. HAROLD HUSTON (Joy Anne Stark, Δ I), 43 Monterey, Tonawanda, N.Y. 14150
Beta—Mrs. ROBERT KOKE (Jane Lindsay, I Ω), 105 Winterbury Lane, Wilmington, Del. 19808
Gamma—Mrs. SCOTT HENDERSON (Barbara Terry, Δ), 5812 Stoney Creek Court, Worthington, Ohio 43085
Delta—Mrs. JAMES H. HEINZE (Mary Frances Gibbs, PΔ), 130 Edgebrook Drive, Battle Creek, Mich. 49015
Epsilon—Mrs. EDWARD C. EBERSPACHER, JR. (Josephine Yantis, B M), 219 N. Washington St., Shelbyville, Ill. 62565
Zeta—Mrs. MARY LOUISE MYERS (Mary Louise Voss, B Z), 2502 Harrison St., Davenport, Iowa 52803
Eta—Mrs. ERNEST F. BALDWIN, JR. (Marian Cheney, B Φ), 811 Northcrest Dr., Salt Lake City, Utah 84103
Theta—Mrs. WILLIAM C. CURRY (Jane Tournier, Δ), 6115 Shadycliff, Dallas, Tex. 75240
Iota—Mrs. ROBERT H. HOGENSEN (Jean Davies, I M), 2990 Harrison St., Corvallis, Ore. 97330
Kappa—Mrs. ELEANOR FRANCES ZAHN (Eleanor Frances Zahn, I Z), 2880 Hollyridge Drive, Hollywood, Calif. 90028
Lambda—Mrs. COURTNEY D. EGERTON (Nancy Upshaw, Δ B), 2528 York Rd., Raleigh, N.C. 27608
Mu—Mrs. EDWARD R. CROCKER (Jan Charbonnet, I K), 5335 Salerno, Jacksonville, Fla. 32210

FRATERNITY STANDING COMMITTEES

GENERAL ADMINISTRATIVE

- By-Laws*—Mrs. CHRISTIAN SCHICK (Miriam Phetepiece, B B), 347 East St., Pittsford, N.Y. 14534 (Chairman); Mrs. FRANK J. MEES (Lilianna Balseiro, Δ K), 1 Susan Rd., Brewster, N.Y. 10509; Mrs. RICHARD H. SHRYOCK (Rheva Ott, B A), The Philadelphian, 2401 Pennsylvania Ave., Philadelphia, Pa. 19130 (Parliamentarian); Executive Secretary.
Chapter Finance—Mrs. RICHARD H. EVANS (Frances Davis, B N), 530 E. Town St., Columbus, Ohio 43216 (Chairman); Chairman Fraternity Finance; Executive Secretary-Treasurer.
Chapter Housing—Mrs. WILLIAM C. WALZ (Catherine Kelder, B Δ), 444 S. 5th Ave., Ann Arbor, Mich.

- 48104 (Chairman); Mrs. HERBERT D. SCHMITZ (Frances Sutton, B Δ), 33 Radnor Circle, Grosse Pointe Farms, Mich. 48236 (Consulting Architect); Executive Secretary-Treasurer.
Chapter Publications—Mrs. RAPHAEL G. WRIGHT (Willa Mae Robinson, I Θ), 1039 N. Parkwood Lane, Wichita, Kan. 67208
Convention—Mrs. F. KELS BOLAND (Loraine Heaton, B B), 380 Robin Hood Rd., N.E. Atlanta, Ga. 30309 (Chairman); Mrs. JOHN G. ATCHISON, JR. (Anne Hall, B X), 3333 Overbrook Dr., Lexington, Ky. 40502 (Assistant).
Editorial Board—Mrs. ROBERT H. SIMMONS (Isabel Hatton, B N), 156 N. Roosevelt Ave., Columbus, Ohio 43209 (Chairman and Editor-in-Chief); Mrs. RICHARD

A. DEWALL (Diane Prettyman, Ө), 247 Northview Rd., Dayton, Ohio 45873 (Alumnae Editor); Mrs. JERRE F. JONES (Judy McCleary, B M), 2014 Meyers Ave., Colorado Springs, Colo. 80909 (Active Chapter Editor); Mrs. GEORGE L. FORD (Jane Emig, B N), 95 12th Ave., S., Naples, Fla. 33940 (Book Editor); Mrs. GRAYDON L. LONSFORD (Florence Hutchinson, I Δ), 729 N. Lebanon St., Lebanon, Ind. 46052 (Art Editor); Executive Secretary-Treasurer (Business Manager); Members: Chairman of Chapter Publications; Chairman of Public Relations.

Extension—Mrs. JOHN S. BOYER (Nan Kretschmer, B M), Savery, Wyo. 82332 (Chairman); Director of Chapters; Vice-President; President; Executive Secretary.

Finance—Mrs. JOSEPH CAMPBELL (Eleanore Goodridge, B M), 355 Marion St., Denver, Colo. 80218 (Chairman); Mrs. F. KELLIS BOLAND (Lorraine Heaton, B B), 380 Robin Hood Rd., N.E., Atlanta, Ga. 30309; Miss HARRIET FRENCH (B T), 1250 S. Alhambra Circle, Coral Gables, Fla. 33146; Mrs. K. B. PEARSE (Kathryn Bourne, I Δ), Hampshire House 5 G, 887 Framington Ave., West Hartford, Conn. 06119; Mrs. JOSEPH H. RUSTMEYER (Jeannette Greever, Ө), 1133 Santa Fe, Leavenworth, Kan. 66048; Chairman of Chapter Finance; Executive Secretary-Treasurer; President.

Public Relations—Mrs. ANN SCOTT MORNINGSTAR (Mrs. Robert, B N), 680 Madison Ave., Suite 7-A, New York, N.Y. 10021 (Consultant and Chairman); Mrs. GRAYDON L. LONSFORD (Florence Hutchinson, I Δ), 311 E. 72nd St., New York, N.Y. 10021 (Alumnae Chairman); Miss PATTI SEARIGHT (B N), 2801 New Mexico Ave., N.W., Washington, D.C. 20007 (U. S. Representative); Miss PEGGY DRUMMOND (I Σ), 2060 Sherbrooke St., W., Montreal, P.Q., Can. (Canadian Representative); Mrs. JACK GERBER (Barbara Emerson, Δ Ө), 584 Hamilton Rd., South Orange, N.J. 07879

Ritual—Mrs. RICHARD A. WHITNEY (Mary F. Turner, B PΔ), Star Route #1, Box 174, Beaufort, S.C. 29902

CHAPTER PROGRAMS

Cultural—Mrs. ROBERT MASON TULLER (Beverly Alexander, I X), 2755 Steiner St., San Francisco, Calif. 94123

Music—Mrs. JOHN QUINCY ADAMS, JR. (Bonnie Daynes, Δ H), 3100 Cherry Creek S. Dr., Denver, Colo. 80209

Pledge Training—Mrs. C. ARLES NITSCHKE (Sally Moore, B N), 6570 Plesenton Dr., Worthington, Ohio 43085

Scholarship—Mrs. PHILIP C. BIRD (Marjorie Cross, B M), 150 Weatherford Way, Corvallis, Ore. 97330

PHILANTHROPIC

Fellowships—Miss MIRIAM LOCKE (I II), Box 1484, University, Ala. 35486 (Chairman)

Foreign Study-Foreign Student Scholarships—Mrs. DUDLEY G. LUCE (Kathryn Wolf, I Ө), Stoneleigh, Bronxville, N.Y. 10708 (Chairman); Executive Secretary.

Graduate Counselor Scholarships—Mrs. WILES E. CONVERSE (Marjorie M. Matson, I Δ), 83 Stoneleigh Ct., Rochester, N.Y. 14618 (Chairman); Fraternity President; Director of Chapters; Executive Secretary.

Rose McGill—Mrs. THOMAS HARRIS (Ruth Armstrong, IIΔ), 17 Mallard Rd., Belvedere, Calif. 94920

Rehabilitation Services—Mrs. H. A. FAUSNAUGH (Agnes Park, PΔ), 20126 Westhaven Lane, Rocky River, Ohio 44116 (Chairman); Mrs. ERWIN N. GRISWOLD (Harriet Ford, B H), 36 Kenmore Rd., Belmont, Mass. 02178; Mrs. HOWARD A. RUSK (Gladys Houx, Ө), 330 East 33rd St., #21-M, N.Y., N.Y. 10016; Mrs. CLAUDIUS GATES (Catherine Budd, Δ H), 1333 Jones St., The Comstock, San Francisco, Calif. 94109; Miss JUDITH LATTA (B Ө), 3900 Watson Place, N.W. Washington, D. C. 20016

Undergraduate Scholarships—Miss SUE ROCKWOOD (B PΔ), 1001 Cedar Dr., Oxford, Ohio 45056 (Chairman); Miss RIDGELY PARK (B X), Bates Creek Pike, R.R. #1, Lexington, Ky. 40503; Director of Philanthropies.

SPECIAL APPOINTMENTS

Centennial—Miss ANNE HARTER (B T), 3880 Rodman St., N.W., Washington, D.C. 20016 (Chairman); Mrs. GEORGE SENY (Margaret Easton, PΔ), 3325 West Bancroft, Toledo, Ohio 43606

Centennial Blouse Sales—Mrs. RICHARD E. MOELLER (Emily Harding, B Δ), 23005 Gary Lane, St. Clair Shores, Mich. 48080 (Chairman)

Chapter House Decorating Consultant—Mrs. JAMES M. CRUMP (Marilyn McKnight, I Δ), 12410 Overcup Dr., Houston, Tex. 77024

Music—Mrs. JOHN QUINCY ADAMS, JR. (Bonnie Daynes, Δ H), 3100 Cherry Creek S. Dr., Denver, Colo. 80209 (Chairman); Mrs. DONALD M. BUTLER (Jane Price, I Ө), 836 N.E. 82nd St., Miami, Fla. 33138

COUNCIL ASSISTANTS

Assistant to the President—Mrs. ROBERT E. WELLS (Jean Hess, ΔT), 4830 Jett Rd., N.W., Atlanta, Ga. 30327

Assistant to the Director of Alumnae—Mrs. ROSWELL MATTHEWS (Jean Ashdown, Δ K), 9890 S.W. 114th, Miami, Fla. 33156

Assistants to the Director of Chapters—Mrs. JUSTIN FULLER (Joyce Thomas, Δ T), 901 Tecumseh Rd., Montevallo, Ala. 35115; For Advisers: Mrs. VAUGHN W. VOLK (Elizabeth Monahan, PΔ), 649 Timber Lane, Devon, Pa. 19333

Assistants to the Director of Membership—Mrs. ROGER C. SCHULTZ (Priscilla Slabaugh, I), 10609 Cushton Ave., Los Angeles, Calif. 90064; For State Rush Chairmen—Mrs. R. ROWLAND STOKES (Dorothy Sherman, Σ), 4476 Osprey, San Diego, Calif. 92107

Assistant to the Director of Philanthropies—Mrs. JAMES ELDRIDGE (Rebekah Thompson, Ө), 6321 Woodward, Shawnee Mission, Kan. 66202

GRADUATE COUNSELORS

WANETA KAY COESTER (I B), Dormitory 2, Auburn University, Auburn, Ala. 36830

BETTY JACK COOPER (E A), 528 West Jefferson St., Tallahassee, Fla. 32301

MARTHA ELLEN DALBY (Δ I), 1620 Mesa Vista Rd., N.E., Albuquerque, N.M. 87106

ANNE BIRCH LIPFORD (E I), Box 2360, University of South Carolina, Columbia, S.C. 29208

REBECCA ANN McLAUGHLIN (E), 1531 West Cumberland, Knoxville, Tenn. 37916; and BETSY LYNN RULE (Undergraduate)

JAYNE ELIZABETH SEASTROM (B II), 360 S. 11th St., San Jose, Calif. 95112

FRATERNITY HEADQUARTERS

530 East Town St., Columbus, Ohio 43216

Office Staff—Executive Secretary-Treasurer—Miss CLARA O. PIERCE (B N)

Assistants—Miss CURTIS BUEHLER (B X) Mrs. DONALD R. COE (Nancy Hogg, B T); Mrs. GEORGE E. CONNELL (Polly Edelen, B N); Mrs. W. GORDON COPELAND (Charlotte Reese, B I); Mrs. PAUL DINGLELINE (Elizabeth Kinney, B N); Mrs. MICHAEL ELIN (Jean Ebright, B N); Mrs. RICHARD EVANS (Frances Davis, B N); Mrs. LEE HAMBLIN (Ann Farber, B N); Mrs. WILLIAM C. HATTON (Lucy Hardiman, I II); Mrs. WILLIAM W. PENNELL (Katherine Wade, B N); Mrs. ARTHUR RIDGLEY (Elizabeth Tracy, B N)

OFFICIAL JEWELERS

Burr, Patterson & Auld Co.

2301 Sixteenth St., Detroit, Mich. 48216

MAGAZINE AGENCY

Director—Mrs. ORIEON MEEKER SPAID (Gwendolyn L. Dorey, M), 4440 Lindell Blvd., Apt. 1702, St. Louis, Mo. 63108

PROVINCE MAGAZINE CHAIRMEN

Alpha—Mrs. RICHARD C. COX (Marjorie L. Thompson, Ө), 17 Vinebrook Rd., South Yarmouth, Mass. 02664

Beta—Mrs. RUDOLPH PRUNDT (Dorothy Dehne, I P), 1842 Graham Blvd., Pittsburgh, Pa. 15235

Gamma—Mrs. THOMAS J. LA PORTE (Katherine Roberts, Δ I), 51 East 207th St., Euclid, Ohio 44123

Delta—Mrs. WILLIAM LUHMAN (Catherine Davis, I Δ), 3072 Georgetown Road, West Lafayette, Ind. 47906

Epsilon—Mrs. M. L. REDMAN, 205 Eddy St., Madison, Wis. 53705

Zeta—Mrs. HOWARD HOLMGREN (Frances Norlund Ө), 677 N. 58th St., Omaha, Neb. 68132

Eta—Mrs. CHARLES HEFFNER (Margaret Givens, B M), 266 Hudson St., Denver, Colo. 80207

Theta—Mrs. ROBERT A. FOUTCH (Dianne Glatte, T), 5230 Kingley, Houston, Texas 77035

Iota—Mrs. EUGENE F. BAUER (Jane Harriet Kruse, B II), 3907 W. Heroy, Spokane, Wash. 99205

Kappa—Mrs. HELSER VER MEHR (Margaret Helser, B Ө), 12575 Costello Dr., Los Altos, Calif. 94022

Lambda—Mrs. PHILIP BLANK, 3002 Warren Ave., Raleigh, N.C. 27610

Mu—Mrs. DENNIS L. MURPHY, II, 7355 S.W. 98th St., Miami, Fla. 33156

ACTIVE CHAPTER PRESIDENTS

(*Chapter House Address)

ALPHA PROVINCE

ST. LAWRENCE UNIVERSITY (B B⁴)—Anne B. Aspinall, *Kappa Kappa Gamma Lodge, 45 E. Main St., Canton, N.Y. 13617
 BOSTON UNIVERSITY (Φ)—Janice Clayton, 131 Commonwealth Ave., Boston, Mass. 02116
 SYRACUSE UNIVERSITY (B T)—Judith Wells, *743 Comstock Ave., Syracuse, N.Y. 13210
 CORNELL UNIVERSITY (Ψ)—Catherine Forrester, *508 Thurston Ave., Ithaca, N.Y. 14850
 UNIVERSITY OF TORONTO (B Ψ)—Sarah Minden, *32 Madison Ave., Toronto 5, Ontario, Can.
 MIDDLEBURY COLLEGE (Γ A)—Susan A. Blume, Box 969, Middlebury College, Middlebury, Vt. 05753
 MCGILL UNIVERSITY (Δ A)—Sally Drury, 3503 University St., Montreal 2, Que., Can.
 UNIVERSITY OF MASSACHUSETTS (Δ N)—Jaye Anderton, *32 Nutting Ave., Amherst, Mass. 01002

BETA PROVINCE

ALLEGHENY COLLEGE (Γ P)—Lauren McAlister, Kappa Kappa Gamma, Brooks Hall, Allegheny College, Meadville, Pa. 16335
 UNIVERSITY OF PENNSYLVANIA (B A)—Charlotte Macy, *225 S. 39th St., Philadelphia, Pa. 19104
 UNIVERSITY OF PITTSBURGH (Γ E)—Judith Martin, *4401 Bayard St., Pittsburgh, Pa. 15213
 PENNSYLVANIA STATE UNIVERSITY (Δ A)—Ann Staley, 108 Cooper Hall, P.S.U., University Park, Pa. 16802
 UNIVERSITY OF CONNECTICUT (Δ M)—Pamela Bender, *Kappa Kappa Gamma, Unit 1, Section A, University of Connecticut, Storrs Conn. 06268
 CARNEGIE-MELLON UNIVERSITY (Δ E)—Gloria Caquatto, Room 3D, 1060 Morewood Ave., Pittsburgh, Pa. 15213
 BUCKNELL UNIVERSITY (Δ Φ)—Susan Eitel, Box W501, Bucknell Univ., Lewisburg, Pa. 17837

GAMMA PROVINCE

UNIVERSITY OF AKRON (A)—Candice Nolan, *204 Spicer St., Akron, Ohio 44304
 OHIO WESLEYAN UNIVERSITY (P A)—Nancy Lease, *126 West Winter St., Delaware, Ohio 43015
 OHIO STATE UNIVERSITY (B N)—Jane Howard, *55 E. 15th Ave., Columbus, Ohio 43201
 UNIVERSITY OF CINCINNATI (B P A)—JoAnne Greiser, *2801 Clifton Ave., Cincinnati, Ohio 45220
 DENISON UNIVERSITY (Γ Ω)—Barbara Mohler, *110 N. Mulberry St., Granville, Ohio 43023
 MIAMI UNIVERSITY (Δ A)—Nancy L. Naus, Kappa Kappa Gamma Suite, Richard Hall, Miami University, Oxford, Ohio 45056

DELTA PROVINCE

INDIANA UNIVERSITY (Δ)—Jacalyn Ruth Fox, *1018 E. Third St., Bloomington, Ind. 47401
 DEPAUW UNIVERSITY (Γ)—Ann Wilhoite, *507 S. Locust, Greencastle, Ind. 46135
 BUTLER UNIVERSITY (M)—Diane Propstra, *821 W. Hampton Dr., Indianapolis, Ind. 46208
 HILLSDALE COLLEGE (K)—Suzanne Drake, *221 Hillsdale St., Hillsdale, Mich. 49242
 UNIVERSITY OF MICHIGAN (B Δ)—Patricia Ryan, *1204 Hill St., Ann Arbor, Mich. 48104
 PURDUE UNIVERSITY (Γ Δ)—Phyllis Britt, *325 Waldron, W. Lafayette, Ind. 47906
 MICHIGAN STATE UNIVERSITY (Δ Γ)—Carol Wagonvoord, *605 M.A.C. Ave., East Lansing, Mich. 48823

EPSILON PROVINCE

MONMOUTH COLLEGE (A⁴)—Mary Jo Hull, Cleland Hall, c/o Kappa Kappa Gamma, Monmouth College, Monmouth, Ill. 61462
 ILLINOIS WESLEYAN (E)—Arlyn Freytag, *103 E. Graham St., Bloomington, Ill. 61701
 UNIVERSITY OF WISCONSIN (H)—Susan Enerson, *601 N. Henry St., Madison, Wis. 53703
 UNIVERSITY OF MINNESOTA (X)—Mary Jo Antroinen, *329 10th Ave., S.E., Minneapolis, Minn. 55414
 NORTHWESTERN UNIVERSITY (T)—Jane Bell, *1871 Orington Ave., Evanston, Ill. 60201
 UNIVERSITY OF ILLINOIS (B A)—Barbara Putta, *1102 S. Lincoln Ave., Urbana, Ill. 61801
 UNIVERSITY OF MANITOBA (Γ Σ)—Michaelin McDermott, University of Manitoba, Kappa Kappa Gamma, Postal Station C, Box 56, Winnipeg 12, Man. Can.
 NORTH DAKOTA STATE UNIVERSITY OF AGRICULTURE AND APPLIED SCIENCE (Γ T)—Marilyn Mathison, *1206 13th Ave., N., Fargo, N.D. 58102

ZETA PROVINCE

UNIVERSITY OF MISSOURI (Θ)—Sandra C. Barrie, *512 Rollins, Columbia, Mo. 65201

UNIVERSITY OF IOWA (B Z)—Patricia Henderson, *728 E. Washington, Iowa City, Iowa 52240
 UNIVERSITY OF KANSAS (Ω)—Terri Turner, *Gower Pl., Lawrence, Kan. 66044
 UNIVERSITY OF NEBRASKA (Σ)—Jacquelyn Freeman, *616 N. 16th, Lincoln, Neb. 68508
 KANSAS STATE UNIVERSITY (Γ A)—Diane Breitweiser, *517 N. Fairchild Ter., Manhattan, Kan. 66502
 DRAKE UNIVERSITY (Γ Θ)—Vicky White, *1305 34th St., Des Moines, Iowa 50311
 WASHINGTON UNIVERSITY (Γ I)—Kathleen A. Moore, Kappa Kappa Gamma, Box 188, Washington U., St. Louis, Mo. 63130
 IOWA STATE UNIVERSITY (Δ O)—Joyce Keith, *120 Lynn Ave., Ames, Iowa 50010

ETA PROVINCE

UNIVERSITY OF COLORADO (B M)—Sally Waechter, *1134 University, Boulder, Colo. 80302
 UNIVERSITY OF NEW MEXICO (Γ B)—Margaret Morrow, *1620 Mesa Vista Road, N.E., Albuquerque, N.M. 87106
 UNIVERSITY OF WYOMING (Γ O)—Carol Bruce, *Kappa Kappa Gamma House, Fraternity Park, Laramie, Wyo. 82070
 COLORADO COLLEGE (Δ Z)—Beverly Davis, *1100 Wood Ave., Colorado Springs, Colo. 80903
 UNIVERSITY OF UTAH (Δ H)—Leslie Meadows, *33 S. Wolcott St., Salt Lake City, Utah 84102
 COLORADO STATE UNIVERSITY (E B)—Catherine McPherson, *729 S. Shields St., Fort Collins, Colo. 80521

THETA PROVINCE

UNIVERSITY OF TEXAS (B E)—Bettie Willerson, *2001 University, Austin, Tex. 78705
 UNIVERSITY OF OKLAHOMA (B Θ)—Linda Phillips, *700 College, Norman, Okla. 73069
 UNIVERSITY OF ARKANSAS (Γ N)—Judith Jackson, *800 W. Maple, Fayetteville, Ark. 72701
 SOUTHERN METHODIST UNIVERSITY (Γ Φ)—Amy Floyd, *3110 Daniels, Dallas, Tex. 75205
 UNIVERSITY OF TULSA (Δ II)—Sarah Lynn Alvoid, *3146 E. 5th Pl., Tulsa, Okla. 74104
 OKLAHOMA STATE UNIVERSITY (Δ Σ)—Peggy Gouge, Drummond Hall, O.S.U., Stillwater, Okla. 74074
 TEXAS TECHNOLOGICAL COLLEGE (Δ Ψ)—Mary Gwen Henry, Box 4108, Tech. Station, Lubbock, Tex. 79409
 TEXAS CHRISTIAN UNIVERSITY (E A)—Jacquelyn Rogers, P.O. Box 29721, TCU, Fort Worth, Tex. 76129
 LITTLE ROCK UNIVERSITY (E Θ)—Constance Wyrick, *2924 S. Taylor, Little Rock, Ark. 72204

IOTA PROVINCE

UNIVERSITY OF WASHINGTON (B II)—Carolyn Tash, *4504 18th Ave., N.E., Seattle, Wash. 98105
 UNIVERSITY OF MONTANA (B Φ)—Janet Evans, *1005 Gerald Ave., Missoula, Mont. 59801
 UNIVERSITY OF OREGON (B Ω)—Clella Winger, *821 E. 15th Ave., Eugene, Ore. 97401
 UNIVERSITY OF IDAHO (B K)—Pamela Poffenroth, *805 Elm St., Moscow, Idaho 83843
 WHITMAN COLLEGE (Γ Γ)—Kristine King, K K Γ, Whitman College, Walla Walla, Wash. 99362
 WASHINGTON STATE UNIVERSITY (Γ H)—Sherry Chapman, *614 Campus Ave., Pullman, Wash. 99163
 OREGON STATE UNIVERSITY (Γ M)—Barbara Long, *1335 Van Buren, Corvallis, Ore. 97330
 UNIVERSITY OF BRITISH COLUMBIA (Γ T)—Lynne Braidwood, K K Γ, Panhellenic House c/o U.B.C., Vancouver, B.C., Canada
 UNIVERSITY OF PUGET SOUND (E I)—Carolyn Boyd, Register Hall, University of Puget Sound, Tacoma, Wash. 98416

KAPPA PROVINCE

UNIVERSITY OF CALIFORNIA (II⁴)—Marian McCord, *2328 Piedmont Ave., Berkeley, Calif. 94704
 UNIVERSITY OF ARIZONA (Γ Z)—Loretta McCarthy, *1435 E. Second St., Tucson, Ariz. 85719
 UNIVERSITY OF CALIFORNIA AT LOS ANGELES (Γ E)—Lynne Power, *744 Hilgard Ave., Los Angeles, Calif. 90024
 UNIVERSITY OF SOUTHERN CALIFORNIA (Δ T)—Luanne Launer, *929 West 28th St., Los Angeles, Calif. 90007
 SAN JOSE STATE COLLEGE (Δ X)—Christina Newton, *360 S. 11th St., San Jose, Calif. 95112
 FRESNO STATE COLLEGE (Δ Ω)—Karen McKnight, *5347 N. Millbrook, Fresno, Calif. 93726
 ARIZONA STATE UNIVERSITY (E Δ)—Ellen Shahan, Palo Verde Hall, ASU, Tempe, Ariz. 85281

LAMBDA PROVINCE

WEST VIRGINIA UNIVERSITY (B T)—Patricia Green, *265 Prospect St., Morgantown, W.Va. 26505
 UNIVERSITY OF KENTUCKY (B X)—Nancy Fitch, *238 E. Maxwell, Lexington, Ky. 40508

COLLEGE OF WILLIAM AND MARY (I K)—Alison Brenner, *1 Richmond Rd., Williamsburg, Va. 23185
 GEORGE WASHINGTON UNIVERSITY (I X)—Linda Larsen, 2031 "F" St., N.W., Washington, D.C. 20006
 UNIVERSITY OF MARYLAND (I Y)—Sara Foster, *7407 Princeton Ave., College Park, Md. 20740
 DUKE UNIVERSITY (Δ B)—Lucy Elizabeth Enfield, Box 7093, College Station, Durham, N.C. 27708
 UNIVERSITY OF NORTH CAROLINA (E I)—Susan Scripture, *302 Pittsboro St., Chapel Hill, N.C. 27514
 UNIVERSITY OF TENNESSEE (E A)—Anna Thompson, 1531 West Cumberland, Knoxville, Tenn. 37916

MU PROVINCE

TULANE UNIVERSITY (H. Sophie Newcomb College) (B O)—Susan Shelton, *1033 Audubon St., New Orleans, La. 70118
 UNIVERSITY OF ALABAMA (I II)—Marsha Griffin, *905 Colonial Dr., Tuscaloosa, Ala. Mailing address: K K I, Box 1284, University, Ala. 35486
 ROLLINS COLLEGE (Δ E)—Carole Conklin, Pugsley Hall, Holt Ave., Winter Park, Fla. 32791
 LOUISIANA STATE UNIVERSITY (Δ I)—Kathleen Sharp, Box 17380-A, Baton Rouge, La. 70803
 UNIVERSITY OF MIAMI (Δ K)—Paulette Kamykowski, K K I Box 8221, University of Miami, Coral Gables, Fla. 33124
 UNIVERSITY OF MISSISSIPPI (Δ P)—Jan Woods Singleton, *Kappa Kappa Gamma House, Oxford, Miss. Mailing Address: Box 4436, University, Miss. 38677
 UNIVERSITY OF GEORGIA (Δ T)—Mary Ann Harrold, *440 S. Milledge Ave., Athens, Ga. 30601
 EMORY UNIVERSITY (E E)—Ann C. Evans, K K I, Drawer N N, Emory University, Atlanta, Ga. 30322
 FLORIDA STATE UNIVERSITY (E Z)—Patricia Howell, *528 W. Jefferson St., Tallahassee, Fla. 32301
 AUBURN UNIVERSITY (E H)—Lily Irene Dodd, Dormitory 2, Auburn University, Auburn, Ala. 36830
 UNIVERSITY OF SOUTH CAROLINA (E K)—Betsy Emmons, Box 2360, University of South Carolina, Columbia, S.C. 29208

ALUMNÆ ASSOCIATION (*Clubs) AND CLUB PRESIDENTS

ALABAMA (M)

*ANNISTON AREA—Mrs. William Halsey, 309 Sky Dr., Anniston, Ala. 36201
 BIRMINGHAM—Mrs. James H. Alford, Jr., 17 Peachtree St., Birmingham, Ala. 35213
 *GADSDEN—Mrs. Harry A. Campbell, 212 Dogwood Cr., Gadsden, Ala. 35901
 *HUNTSVILLE—Mrs. Frank Hopkins, 4020 Piedmont Dr., S.E. Huntsville, Ala. 35802
 MOBILE—Mrs. John D. Brady, 4538 Kingswood Dr., Mobile, Ala. 36608
 *MONTGOMERY—Mrs. W. Frank Moody, 2682 Burke-laun Dr., Montgomery, Ala. 36111
 *TUSCALOOSA—Mrs. Ernest D. Rickett, 31 Arcadia Dr., Tuscaloosa, Ala. 35401

ARIZONA (K)

PHOENIX—Mrs. Armour E. Black, 2840 E. Osborn Rd., Phoenix, Ariz. 85016
 SCOTTSDALE—Mrs. John Cacheris, 5802 E. Calle del Norte, Phoenix, Ariz. 85018
 TUCSON—Mrs. Kirke Guild, 8231 E. Brent Pl., Tucson, Ariz. 85710

ARKANSAS (Θ)

*EL DORADO—Mrs. Robert Jess Merkle, 1039 S. Magnolia, El Dorado, Ark. 71730
 *FORT SMITH—Mrs. William J. Kropp, II, 5424 Yantis Dr., Ft. Smith, Ark. 72901
 *FAYETTEVILLE—Mrs. Dwight F. Mix, 1617 W. Shadowridge, Fayetteville, Ark. 72701
 LITTLE ROCK—Mrs. Frank Lee Watson, Jr., 72 White Oak Lane, Little Rock, Ark. 72207
 *NORTHEAST ARKANSAS—Mrs. Hugh Baty Proctor, Jr., Rt. 1, Parkin, Ark. 72373
 *PINE BLUFF—Mrs. William R. McNulty, 4009 Fir, Pine Bluff, Ark. 71601
 *TEXARKANA—See Texas

CALIFORNIA (K)

ARCADIA—Mrs. John A. Sturgeon, 862 Victoria Dr., Arcadia, Calif. 91007
 *BAKERSFIELD—Mrs. John Pryer, 2712 Noble, Bakersfield, Calif. 93306
 *CARMEL AREA—Mrs. Wayne G. Downey, 10 Cielo Vista Terr., Monterey, Calif. 93940
 EAST BAY—Mrs. Kenneth R. Senour, 5761 Buena Vista Ave., Oakland, Calif. 94618

*EAST SAN GABRIEL VALLEY—Mrs. Robert H. Gregg, 2645 Charlinda Ave., West Covina, Calif. 91790
 FRESNO—Mrs. Leland M. Edman, 1650 W. Browning, Fresno, Calif. 93705
 GLENDALE-BURBANK—Mrs. John M. Galvarro, 2204 Risa Dr., Glendale, Calif. 91208
 *IMPERIAL VALLEY—Mrs. George M. McFaddin, 1276 Aurora, El Centro, Calif. 92243
 LA CANADA VALLEY—Mrs. Thomas D. Burrows, 5637 Ocean View, La Canada, Calif. 91011
 LA JOLLA—Mrs. Charles C. Wollaston, 1201 Via Baranca, La Jolla, Calif. 92037
 LONG BEACH—Mrs. Walter K. Bowker III, 6508 Bayshore Walk, Long Beach, Calif. 90803
 LOS ANGELES—Mrs. John A. Heenan, 1339 S. Federal Ave. #8, Los Angeles, Calif. 90025
 MARIN COUNTY—Mrs. Theodore A. Martin, 240 Forbes Ave., San Rafael, Calif. 94901
 *MODESTO AREA—Mrs. John E. Griffin, Jr., 618 Geer Ct., Modesto, Calif. 95354
 NORTHERN ORANGE COUNTY—Mrs. Lester Sanson, 511 Laguna Rd., Fullerton, Calif. 92632
 PALO ALTO—Mrs. Charles W. Jenkins, 1505 Wessex Ave., Los Altos, Calif. 94022
 PASADENA—Mrs. Robert W. Chestnutt, 315 Malcolm Drive, Pasadena, Calif. 91105
 *POMONA VALLEY—Mrs. Robert C. Coppo, 481 Berrian, Pomona, Calif. 91767
 *RIVERSIDE—Mrs. Burl D. Smith, 5159 Kendall St., Riverside, Calif. 92506
 SACRAMENTO VALLEY—Mrs. Roland Bain, 2844 Latham Dr., Sacramento, Calif. 95825
 *SAN BERNARDINO COUNTY—Mrs. Carl Walsten, 767 W. Marshall Blvd., San Bernardino, Calif. 92405
 SAN DIEGO—Mrs. Willis C. Pugh, 2359 Juan St., San Diego, Calif. 92103
 SAN FERNANDO VALLEY—Mrs. Robert A. Welch, 11329 Joffre St., Los Angeles, Calif. 90049
 SAN FRANCISCO BAY—Mrs. John C. Pace, 352 Glenwood Ave., Daly City, Calif. 94015
 SAN JOSE—Mrs. Robert B. Kennedy, 1198 Britton Ave., San Jose, Calif. 95125
 SAN MATEO—Mrs. Hal H. Ramsey, 2601 Easton Dr., Burlingame, Calif. 94010
 SANTA BARBARA—Mrs. Philip H. Stephens, 2229 State St., Santa Barbara, Calif. 93105
 SANTA MONICA-WESTSIDE—Mrs. Willis D. Rinehart, 748 18th St., Santa Monica, Calif. 90402
 *SIERRA FOOTHILLS—Mrs. Lee E. Norgren, 622 Brice Ave., Chico, Calif. 95926
 SOUTH BAY—Mrs. James P. Smith, 620 Whiting, El Segundo, Calif. 90245
 *SOUTHERN ALAMEDA COUNTY—Mrs. Douglas Rogers, 20849 San Miguel, Castro Valley, Calif. 94546
 SOUTHERN ORANGE COUNTY—Mrs. Allen L. Goody, 806 Aleppo St., Newport Beach, Calif. 92660
 *STOCKTON AREA—Mrs. William K. Hobin, 9450 Lower Sacramento, Rd., Stockton, Calif. 95207
 *TULARE-KINGS COUNTIES—Mrs. Gordon B. Lane, 159 Lindero Ave., Lindsay, Calif. 93247
 *VENTURA COUNTY—Mrs. Carl F. Lowthorp, Jr., 1566 Calle Portada, Camarillo, Calif. 93010
 WESTWOOD—Mrs. Neil Karlskind, 5087 Zelzah Ave., Encino, Calif. 91316
 WHITTIER—Mrs. John Bennett, 15946 Mikinda Court, Whittier, Calif. 90603

CANADA

BRITISH COLUMBIA (I)—Mrs. Mildred Draeseke, 6061 Adera St., Vancouver 13, B.C., Canada
 *CALGARY (I)—Mrs. Ryan W. Adams, 6427 Lombardy Cresc., S.W., Calgary, Alberta, Canada
 MONTREAL (A)—Mrs. John B. Piers, 56 Roy Ave., Dorval, Quebec, Canada
 TORONTO (A)—Mrs. George R. Cameron, 21 Shilton Rd., Agincourt, Ont., Canada
 WINNIPEG (E)—Mrs. Andrew Gilliland, 347 Oak St., Winnipeg 9, Man., Canada

COLORADO (H)

BOULDER—Mrs. James W. Shaddock, 4380 Whitney Pl., Boulder, Colo. 80302
 COLORADO SPRINGS—Mrs. Stanley Jervis, 810 Libra Dr., Colorado Springs, Colo. 80906
 DENVER—Mrs. J. Wilson Craighead, 501 Dexter, Denver, Colo. 80220
 *FORT COLLINS—Mrs. Wilson Wilmarth, 749 Cherokee Dr., Fort Collins, Colo. 80521
 *GRAND JUNCTION—Mrs. Samuel T. Haunt, 725 Hemlock Drive, Grand Junction, Colo. 81501
 *GREELEY—Mrs. R. Hugh Warren, 2529 West 15th St., Greeley, Colo. 80631
 PUEBLO—Mrs. Richard R. Ludwig, 85 Scotland Rd., Apt. D-7, Pueblo, Colo. 81001

CONNECTICUT (B)

*EASTERN CONNECTICUT—Mrs. Thomas R. Diesel, East Rd., R.R. #2, Storrs, Conn. 06828

- FAIRFIELD COUNTY—Mrs. James F. Trautman, 18 Seagate Rd., Noroton, Conn. 06820
 HARTFORD—Mrs. Neal Johnson, 1930 Boulevard, West Hartford, Conn. 06107
 *NEW HAVEN—Mrs. Albert Voelke, Prospect Ct., Woodbridge, Conn. 06525
 *WESTERN CONNECTICUT—Mrs. Richard C. Bowman, 87 Milwaukee Ave., Bethel, Conn. 06801
- DELAWARE (B)**
 DELAWARE—Mrs. Stephen Sutton, 3 Kings Ridge Road, Wilmington, Del. 19808
- DISTRICT OF COLUMBIA (A)**
 WASHINGTON, D.C.—SUBURBAN WASHINGTON (MARYLAND)—Mrs. John O. Duncan, 4515 Saul Rd., Kensington, Md. 20795
- ENGLAND (A)**
 LONDON—Mrs. George Arnett Ware, The Well House, High St., Swaffham Prior, Cambridge, England
- FLORIDA (M)**
 CLEARWATER BAY—Mrs. Frank Thornton, Jr., 212 Palmetto Lane, Harbor Bluffs, Largo, Fla. 33540
 *DAYTONA BEACH—Mrs. David W. Fream, 2240 S. Peninsula Dr., Daytona Beach, Fla. 32018
 FT. LAUDERDALE—Mrs. H. Charles Harbaugh, 860 N.W. 72nd Ter., Plantation, Fort Lauderdale, Fla. 33313
 *GAINESVILLE—Mrs. Robert K. Johnson, 4520 N.W. 18th Pl., Gainesville, Fla. 32601
 JACKSONVILLE—Mrs. Gavin W. Laurie, Jr., 2944 Forest Circle, Jacksonville, Fla. 32217
 MIAMI—Mrs. William T. McCullough, 800 Catalonia Ave., Coral Gables, Fla. 33134
 *PALM BEACH COUNTY—Mrs. Robert W. Davenport, 3113 Collins Dr., West Palm Beach, Fla. 33406
 *PENSACOLA—Mrs. J. R. Ihns, 8898 Scenic Hills Dr., Pensacola, Fla. 32504
 *ST. PETERSBURG—Miss Helen Anne Dooley, 105 2nd Ave., Pass-A-Grille, P.O. Box 46616, St. Petersburg, Fla. 33741
 *SARASOTA COUNTY—Mrs. Ralph W. Barnes, 8015 North Tamiami Trail, Sarasota, Fla. 33580
 *TALLAHASSEE—Mrs. Robert S. French, 1104 Kenilworth, Tallahassee, Fla. 32303
 *TAMPA BAY—Mrs. Edward M. Jackson, 3909 Barcelona, Tampa, Fla. 33609
 WINTER PARK—Mrs. Ralph Lee Jacobs, 1608 Aloma Ave., Winter Park, Fla. 32789
- GEORGIA (M)**
 *ATHENS—Mrs. Jerry W. Bussell, 125 Woodcrest Drive, Athens, Ga. 30601
 ATLANTA—Mrs. Samuel H. Gore, 3590 Hidden Acres Dr., Doraville, Ga. 30040
 *COLUMBUS—Mrs. John F. Corcoran, 1940 B. Wildwood, Columbus, Ga. 31906
 *MACON—Mrs. Barry Sellers, 243 Albemarle, Macon, Ga. 31204
- HAWAII (K)**
 HAWAII—Mrs. A. B. Ewing, III, 243 Portlock Rd., Honolulu, Hawaii 96821
- IDAHO (I)**
 BOISE—Mrs. Richard Brown, 2422 Joretta Dr., Boise, Idaho 83704
 *IDAHO FALLS—Mrs. Jerry Jacobson, 991 First St., Idaho Falls, Idaho 83401
 *TWIN FALLS—Mrs. Frank Feldtman, 166 Polk, Twin Falls, Idaho 83301
- ILLINOIS (E)**
 BLOOMINGTON—Mrs. Richard Walsman, 1100 Belt Ave., Normal, Ill. 61761
 CHAMPAIGN-URBANA—Mrs. Joseph D. Wampler, 918 W. Armory, Champaign, Ill. 61820
 CHICAGO AREA:
 ARLINGTON HEIGHTS AREA—Mrs. John Parsons, 508 S. George, Mt. Prospect, Ill. 60057
 *AURORA—Mrs. Jerry A. Brady, 1414 Southlawn Place, Aurora, Ill. 60506
 *BARRINGTON AREA—Mrs. Theodore V. Dudley, 226 W. Crooked Lane, Barrington, Ill. 60010
 *BEVERLY-SOUTH SHORE—Mrs. Louis J. Kole, 9760 50th Ct., S., Oak Lawn, Ill. 60453
 *CHICAGO—Mrs. Joseph Birbaum, 222 E. Pearson St., Chicago, Ill. 60611
 *CHICAGO-FAR WEST SUBURBAN—
 *CHICAGO SOUTH SUBURBAN—Mrs. Max Hooper, 18812 Ashland, Homewood, Ill. 60430
 *GLEN ELLYN—Mrs. Stanley William Smith, 844 Woodland, Glen Ellyn, Ill. 60137
 GLENVIEW—Mrs. Ralph W. Gilliland, 1161 Vernon Ave., Glenview, Ill. 60025
 HINSDALE—Mrs. John R. Scott, 124 N. Lincoln, Hinsdale, Ill. 60521
 LA GRANGE—Mrs. George M. Burditt, Jr., 540 S. Park, La Grange, Ill. 60525
 NORTH SHORE—Mrs. James K. Wilson, Jr., 921 Fisher Lane, Winnetka, Ill. 60093
 OAK PARK-RIVER FOREST—Mrs. Frank R. Ball, Jr., 633 N. East Ave., Oak Park, Ill. 60302
 PARK RIDGE-DES PLAINES AREA—Mrs. George M. Tomlinson, Jr., 627 S. Western, Park Ridge, Ill. 60068
 *WHEATON—Mrs. Hudson H. Smith, 1003 Gary Ct., Wheaton, Ill. 60187
 *DECATUR—Mrs. Ron Heiligenstein, 9 Eastmoreland Pl., Decatur, Ill. 62521
 *GALESBURG—Mrs. Milo Reed, 2425 N. Broad St., Galesburg, Ill. 61401
 *JOLIET—Mrs. John L. Manthey, 611 Mack St., Joliet, Ill. 60435
 *KANKAKEE—Mrs. Joseph W. Tolson, 965 S. Elm St., Kankakee, Ill. 60901
 *MADISON & ST. CLAIR COUNTIES—Mrs. Rodman A. St. Clair, Fairmount Addition, Alton, Ill. 62002
 MONMOUTH—Mrs. Milton Lee Bowman, P.O. Box 173, Little York, Ill. 61453
 PEORIA—Mrs. Jon Ziegele, 1407 Sunnyview Dr., Peoria, Ill. 61614
 *ROCKFORD—Mrs. David North, R.R. 4, Box 25, N. Alpine, Rockford, Ill. 61111
 SPRINGFIELD—Mrs. Earl W. Henderson, Jr., 28 Pinehurst Drive, Springfield, Ill. 62704
- INDIANA (Δ)**
 BLOOMINGTON—Mrs. Robert Allen, 4217 Morningside Dr., Bloomington, Ind. 47401
 *BLUFFTON—Mrs. Donald W. Meier, 1205 Summit Ave., Bluffton, Ind. 46714
 *BOONE COUNTY—Mrs. Ralph Martin, 2209 E. Elizabeth Rd., Lebanon, Ind. 46052
 *COLUMBUS—Mrs. Paul E. Spurgeon, 626 East 6th St., Columbus, Ind. 47201
 *ELKHART—Mrs. William B. Riblet, 3609 Gordon Rd., Elkhart, Ind. 46514
 EVANSVILLE—Mrs. Lester Watson, 9130 Petersburg Rd., Evansville, Ind. 47711
 FORT WAYNE—Mrs. William Lewis, 4511 Highwood Drive, Ft. Wayne, Ind. 46805
 GARY—Mrs. Sam Furlin, 5859 Grant Place, Gary, Ind. 46408
 *GREENCASTLE—Mrs. James Houck, 724 Terrace Lane, Greencastle, Ind. 46135
 *HAMMOND AREA—Mrs. Glenn W. Morris, 7804 Forest Ave., Munster, Ind. 46321
 INDIANAPOLIS—Mrs. John Hancock, 4041 N. Illinois St., Indianapolis, Ind. 46208
 *KOKOMO—Mrs. Chester Chassin, 425 Ruddell Dr., Kokomo, Ind. 46901
 LAFAYETTE—Mrs. Charles Reynolds, R.R. #11, Old Farm Rd., Lafayette, Ind. 47905
 *LA PORTE—Mrs. Jerrald Kablin, 708 Pine Lake Ave., La Porte, Ind. 46350
 *LOGANSPOUT—Mrs. William E. Moore, 2801 High St., Logansport, Ind. 46947
 *MARION—Mrs. Maurice Reynolds, 514 West Second St., Marion, Ind. 46952
 *MARTINSVILLE—Mrs. James E. Maxwell, 140 Hillcrest Dr., Mooresville, Ind. 46158
 MUNCIE—Mrs. David A. Galliher, 35 Briar Road, Muncie, Ind. 47304
 *RICHMOND—Mrs. James Cross Wade, Jr., 3525 Woods Dr., Richmond, Ind. 47374
 *RUSHVILLE—Mrs. Lester R. Blair, Jr., 1027 W. 11th Rushville, Ind. 46173
 SOUTH BEND-MISHAWAKA—Mrs. William C. Gadd, 1907 Wilson Ave., South Bend, Ind. 46617
 *TERRE HAUTE—Mrs. Harry C. Dees, 18 Chickadee Dr., Terre Haute, Ind. 47803
- IOWA (Z)**
 *AMES—Mrs. Charles J. Walker, 1105 Curtiss, Ames, Iowa 50010
 *BURLINGTON—Mrs. Austin R. Sandrock, 1600 Haskell, Burlington, Iowa 52601
 CEDAR RAPIDS—Mrs. Robert L. Swaney, 2040 Glenway Dr., S.E. Cedar Rapids, Iowa 52403
 DES MOINES—Mrs. H. J. Sink, 3520 Franklin Ave., Des Moines, Iowa 50310
 IOWA CITY—Mrs. William Anderson, 717 Willow, Iowa City, Iowa 52240
 QUAD-CITY—Mrs. Donald R. Plumb, 120 Bechtel Rd., Bettendorf, Iowa 52722
 *SHENANDOAH—Mrs. Earl E. May, 1606 Maple St., Shenandoah, Iowa 51601
 *WATERLOO-CEDAR FALLS—Mrs. David Durland, 1125 W. 12th, Cedar Falls, Iowa 50613

KANSAS (Z)

- *GREAT BEND—Mrs. Morgan L. Roberts, 5500 Apache Rd., Great Bend, Kan. 67530
 HUTCHINSON—Mrs. Kenneth Peirce, 2704 N. Monroe, Hutchinson, Kan. 67501
 *KANSAS CITY—Mrs. Edward Boddington, Jr., 8746 Lafayette, Bethel, Kan. 66009
 LAWRENCE—Mrs. Robert D. Ellermeier, 2529 Arkansas, St. Lawrence, Kan. 66044
 MANHATTAN—Miss Mary Frances White, 1743 Fairchild Ave., Manhattan, Kan. 66502
 TOPEKA—Mrs. John Salisbury, 3154 W. 15th, Topeka, Kan. 66604
 WICHITA—Mrs. Charles Q. Chandler, 1138 N. Old Manor Road, Wichita, Kan. 67208

KENTUCKY (A)

- LEXINGTON—Mrs. Percy H. Speed, 1781 Bates Creek Road, Lexington, Ky. 40502
 LOUISVILLE—Mrs. Howard J. Dohrman, 2320 Branning Rd., Louisville, Ky. 40222

LOUISIANA (M)

- *ALEXANDRIA—Mrs. William G. James, 2913 Hill St., Alexandria, La. 71303
 BATON ROUGE—Mrs. J. Cooper Harrell, Jr., 8188 Argosy Ct., Baton Rouge, La. 70809
 *LAFAYETTE AREA—Mrs. Richard H. Matzke, 422 Karen Dr., Lafayette, La. 70501
 *LAKE CHARLES—Mrs. John B. Postell, 1810 Ryan St., Apt. #5, Lake Charles, La. 70601
 *MONROE—Mrs. Robert Pipes, 2000 Lexington, Monroe, La. 71201
 NEW ORLEANS—Mrs. Robert Sparks, 2522 Valentine Ct., New Orleans, La. 70114
 SHREVEPORT—Mrs. Quentin T. Hardtner, III, 545 Atkins, Shreveport, La. 71104

MARYLAND (A)

- BALTIMORE—Mrs. William McAfee Hanna, Jr., 252 Chartley Dr., Reisterstown, Md. 21136
 SUBURBAN WASHINGTON (Maryland)—See District of Columbia.

MASSACHUSETTS (A)

- *BAY COLONY—Mrs. Robert A. Miller, Kenneth Road, Marblehead, Mass. 01945
 BOSTON—Miss Phyllis Ann Parziale, 55 Oxford St., Winchester, Mass. 01890
 BOSTON INTERCOLLEGIATE—Mrs. Lloyd J. Clark, 121 Larchmont Rd., Melrose, Mass. 02176
 COMMONWEALTH—Mrs. Robert Warcup, 9 Bowker St., Walpole, Mass. 02081
 SPRINGFIELD—Mrs. George B. Marsh, Jr., 257 Springfield St., Springfield, Mass. 01107

MICHIGAN (A)

- ADRIAN—Mrs. Zenith B. Hancock, Jr., 440 Springbrook, Adrian, Mich. 49221
 ANN ARBOR—Mrs. Donald Macurda, 2548 Prairie, Ann Arbor, Mich. 48105
 *BATTLE CREEK—Mrs. David L. Stevenson, 980 Hillbrook Dr., Battle Creek, Mich. 49015
 *DEARBORN—Mrs. Ronald G. Wagner, 36901 Sunnydale, Livonia, Mich. 48154
 DETROIT—Mrs. Alexander Leete, 11 Lake Shore Lane, Grosse Pointe, Mich. 48236
 *FLINT—Mrs. Robert G. Podlesak, 6304 Haven, Grand Blanc, Mich. 48439
 GRAND RAPIDS—Mrs. Arthur J. Apkarian, 1758 32nd St., S.E., Grand Rapids, Mich. 49508
 HILLSDALE—Mrs. Robert L. Foulke, 285 Ashtete Dr., R. #3, Hillsdale, Mich. 49242
 *JACKSON—Mrs. William Studebaker, 2669 Wellesley Dr., Jackson, Mich. 49201
 *KALAMAZOO—Mrs. Roland R. Springate, 223 Grandview Ave., Kalamazoo, Mich. 49001
 LANSING—EAST LANSING—Mrs. David F. Ronk, 1031 Daisy Lane, East Lansing, Mich. 48823
 *MIDLAND—Mrs. Earl Smith, 5106 Sturgeon Creek Pkwy., Midland, Mich. 48640
 NORTH WOODWARD—Mrs. Richard Anderson, 5250 Deepwood, Bloomfield Hills, Mich. 48103
 *SAGINAW VALLEY—Mrs. Joseph Day, 2021 Handley St., Saginaw, Mich. 48602
 *ST. JOSEPH-BENTON HARBOR—Mrs. Wendell G. Voss, 4327 Valley View Dr., St. Joseph, Mich. 49085

MINNESOTA (E)

- *DULUTH—Mrs. S. E. Atkins, 437 Lakeview Ave., Duluth, Minn. 55812
 MINNEAPOLIS—Mrs. Herman B. Post, 5528 Glengarry Parkway, Minneapolis, Minn. 55436
 *ROCHESTER—Mrs. Thomas Sherlock, 223 4th St., S.W., Rochester, Minn. 55901

St. PAUL—Mrs. Richard G. Muellerleile, 1030 Lombard Ave., St. Paul, Minn. 55105

MISSISSIPPI (M)

- *JACKSON—Mrs. Edward J. Peters, 4369 Henderson Circle, Jackson, Miss. 39206
 *MISSISSIPPI GULF COAST—Mrs. Roy R. Johnson, Jr., 218 E. Beach, Long Beach, Miss. 39560

MISSOURI (Z)

- *CLAY-PLATTE—Mrs. Alvin A. Fuson, 201 W. 59th St., N., Kansas City, Mo. 64118
 COLUMBIA—Mrs. Max E. Lingafelter, 2200 Yuma Dr., Columbia, Mo. 65201
 KANSAS CITY—Mrs. Robert S. Beachy, 6450 Sagamore Rd., Shawnee Mission, Kan. 66208
 *St. JOSEPH—Mrs. Raymond A. Sisson, 802 N. Noyes Blvd., St. Joseph, Mo. 64506
 St. LOUIS—Mrs. Frank W. Currier, 821 Keswick Pl., St. Louis, Mo. 63119
 *SPRINGFIELD—Mrs. Robert D. Wilcox, 1038 S. Peach Tree, Springfield, Mo. 65804
 TRI-STATE—Mrs. Frederick G. Hughes, 601 N. Wall, Joplin, Mo. 64801

MONTANA (I)

- BILLINGS—Mrs. Lee Jockers, 1715 7th St., W., Billings, Mont. 59101
 BUTTE—Mrs. John L. Peterson, 1237 W. Steel St., Butte, Mont. 59701
 *GREAT FALLS—Mrs. Roger Doney, 3625 4th Ave., S., Great Falls, Mont. 59401
 HELENA—Mrs. James B. Lester, 1927 Jerome Pl., Helena, Mont. 59601
 MISSOULA—Mrs. Enrique Skibsted, 2090 Solish Court, Missoula, Mont. 59801

NEBRASKA (Z)

- LINCOLN—Mrs. Congdon Paulson, 2820 Jackson Dr., Lincoln, Neb. 68502
 OMAHA—Mrs. Timothy C. Mason, 3339 So. 105 Ave., Omaha, Neb. 68124

NEVADA (K)

- *SOUTHERN NEVADA—Mrs. Benjamin S. McCormack, 209 Catalini, Las Vegas, Nev. 89107

NEW JERSEY (B)

- ESSEX COUNTY—Mrs. John A. Barba, 60 Stewart Rd., Short Hills, N.J. 07078
 LACKAWANNA—Mrs. Harry M. Ellsworth, Jr., 530 Fairmount Ave., Chatham, N.J. 07928
 *MERCER COUNTY—Mrs. David G. Rahr, 342 Dodds Lane, Princeton, N.J. 08540
 NORTHERN NEW JERSEY—Mrs. George Chapman, 21 Godwin Ave., Fairlawn, N.J. 07410
 *NORTH JERSEY SHORE—Mrs. Harold O. Rogers, Jr., 39 Walnut Ave., Red Bank, N.J. 07701
 SOUTHERN NEW JERSEY—Mrs. Philip Flagler, 670 Chester Ave., Moorestown, N.J. 08057
 *WESTFIELD—Mrs. Kenneth Lyng, 645 Lenox Ave., Westfield, N.J. 07090

NEW MEXICO (H)

- ALBUQUERQUE—Mrs. Walter F. White, 1814 Morning-side, N.E., Albuquerque, N.M. 87110
 *CARLSBAD—Mrs. Morten Hopkins, 1503 Thomas, Carlsbad, N.M. 88220
 *HOBBS—Mrs. Dan Girand, P.O. Box 426, Hobbs, N.M. 88240
 *LOS ALAMOS—Mrs. John F. Agee, 175 El Gaucho, Los Alamos, N.M. 87544
 *ROSWELL—Mrs. Ross L. Malone, Jr., 1511 W. Seventh, Roswell, N.M. 88201
 *SAN JUAN COUNTY—Mrs. James S. Coggins, 224 Alta Vista, Santa Fe, N.M. 87501
 *SANTA FE—Mrs. Gary Noss, 815 Camino del Pomento, Santa Fe, N.M. 87501

NEW YORK

- BUFFALO (A)—Mrs. Charles T. Arther, 5221 Willow Brook Dr., Clarence, N.Y. 14031
 CAPITAL DISTRICT (A)—Mrs. Franklin Barthell, R.D. #1, New Scotland Rd., Voorheesville, N.Y. 12186
 *CHAUTAUQUA LAKE (A)—Mrs. Stephen Skidmore, 411 Crossman St., Jamestown, N.Y. 14701
 *HUNTINGTON (B)—Mrs. Charles I. Duke, 59 Margo Lane, Huntington, N.Y. 11743
 *ITHACA (A)—Mrs. Ferguson Jansen, 711 E. Seneca St., Ithaca, N.Y. 14850
 *JEFFERSON COUNTY (A)—Mrs. Edward G. Pflugheber, Sr., 1272 Gotham St., Watertown, N.Y. 13601
 NEW YORK (B)—Mrs. Charles Edward Stuart, 525 East 32nd St., New York N.Y. 10028
 ROCHESTER (A)—Mrs. David Andrews, 9 Musket Lane, Pittsford, N.Y. 14534

ST. LAWRENCE (A)—Mrs. James Roach, 158 Miner St., Canton, N.Y. 13617
 SCHENECTADY (A)—Mrs. Bruce Laumeister, Riverview Road, Rexford, N.Y. 12148
 SOUTH SHORE LONG ISLAND (B)—Mrs. Donald J. Doo-
 hen, Quarters "C", USNAS, St. Albans, N.Y. 11412
 SYRACUSE (A)—Mrs. Donald E. Smith, 6 Gull Path,
 Liverpool, N.Y. 13088
 WESTCHESTER COUNTY (B)—Mrs. Raymond C. Mc-
 Cron, 8 Ferncliff Rd., Scarsdale, N.Y. 10583

NORTH CAROLINA (A)

*CHARLOTTE—Mrs. Meredith D. Stoerer, 841 Longbow
 Rd., Charlotte, N.C. 28211
 *PIEDMONT-CAROLINA—Mrs. Benjamin H. Romine,
 1206 Duplin Road, Raleigh, N.C. 27607
 *SANDHILLS—Mrs. Walter C. Wilson, Box 722, South-
 ern Pines, N.C. 28387

NORTH DAKOTA (E)

FARGO-MOORHEAD—Mrs. Douglas Williams, 1430 8th
 Ave., S. Fargo, N.D. 58102
 *GRAND FORKS—Mrs. Dan Watkins, 257 C Langley
 Ave., Grand Forks Air Base, Grand Forks, N.D.
 58201

OHIO (I)

AKRON—Mrs. James F. Whiting, 1755 18th St., Cuya-
 hoga Falls, Ohio 44223
 *CANTON-MASSILLON—Mrs. James H. Parkinson, 4880
 Yukon Ave., N.W., Canton, Ohio 44708
 *CHAGRIN VALLEY OF OHIO—Mrs. Alexander B.
 Clarke, 37840 Jackson Rd., Chagrin Falls, Ohio 44022
 CINCINNATI—Miss Barbara Jean Whitcraft, 5556
 Beechmont Ave., Cincinnati, Ohio 45230
 CLEVELAND—Mrs. William P. Cordes, 3547 Runny-
 mede Blvd., Cleveland, Ohio 44121
 CLEVELAND WEST SHORE—Mrs. Robert Eynon, 2787 E.
 Asplin Dr., Rocky River, Ohio 44116
 COLUMBUS—Mrs. David B. Selby, 6750 Merwin Pl.,
 Worthington, Ohio 43085
 DAYTON—Mrs. Ronald D. Spring, 169 Bradstreet Rd.,
 Centerville, Ohio 45459
 *ELYRIA—Mrs. James N. Johnson, 236 Hamilton Ave.,
 Elyria, Ohio 44035
 *ERIE COUNTY OHIO—Mrs. Edward P. Gillette, Jr.,
 307 Cedar Brook Lane, Sandusky, Ohio 44870
 *FINDLAY—Mrs. Grant H. Young, 120 E. McPherson
 St., Findlay, Ohio 45840
 *HAMILTON—Mrs. Harry Wilks, 400 Columbia Rd.,
 Hamilton, Ohio 45013
 *LIMA—Mrs. Robert W. Mack, 2428 Merit, Lima,
 Ohio 45805
 *MANSFIELD—Mrs. Gilbert L. Dobson, 438 Edgewood
 Rd., Mansfield, Ohio 44907
 *MARIEMONT—Mrs. Richard H. Schacht 6603 Pleasant,
 Mariemont, Ohio 45227
 *MIDDLETOWN—Mrs. Brian Allen Lennie, 506 The
 Alameda, Middletown, Ohio 45042
 NEWARK-GRANVILLE—Mrs. David O. Woodyard, Mt.
 Parnassus, Granville, Ohio 43023
 *SPRINGFIELD—Mrs. James Mayhall, 2032 N. Foun-
 tain, Springfield, Ohio 45504
 TOLEDO—Mrs. Stephen S. Werkman, 424 E. Second
 St., Perrysburg, Ohio 43551
 *YOUNGSTOWN—Mrs. Theodore E. Burke, 32 Lee Run
 Road, Poland, Ohio 44514

OKLAHOMA (Θ)

*ADA—Mrs. William M. Ballard, 2627 Woodland Dr.,
 Ada, Okla. 74820
 *ALTUS—Mrs. Robert McAskill, 1122 E. Broadway
 Altus, Okla. 73521
 *ARDMORE—Mrs. David Reavis, 705 Sherwood, Ard-
 more, Okla. 73401
 *BARTLESVILLE AREA—Mrs. Edward F. Keller, 4726
 Dartmouth, Bartlesville, Okla. 74003
 *DUNCAN AREA—Mrs. Ronald J. Guerink, 1101 Jones,
 Duncan, Okla. 73533
 *ENID—Mrs. Richard Bank Autry, 1414 W. Wabash,
 Enid, Okla. 73701
 *MID-OKLAHOMA—Mrs. Leonard Taron, 824 W. Mid-
 land, Apt. 8, Shawnee, Okla. 74801
 *MUSKOGEE—Mrs. Edwin Langley, 1011 North Terrace
 Blvd., Muskogee, Okla. 74401
 *NORMAN—Mrs. Thomas F. Eurlon, 721 E. Boyd,
 Norman, Okla. 73069
 OKLAHOMA CITY—Mrs. Kenneth V. Hughes, Jr., 3013
 Orlando Rd., Oklahoma City, Okla. 73120
 *PONCA CITY—Mrs. John L. Smith, 121 Hillside,
 Ponca City, Okla. 74601
 *STILLWATER—Mrs. John R. Potts, Jr. 901 W. Knapp,
 Stillwater, Okla. 74074
 TULSA—Mrs. John A. Haney, 2523 South Cincinnati,
 Tulsa, Okla. 74114

OREGON (I)

CORVALLIS-ALBANY—Mrs. John Frank Ligon, Jr., 1
 Sunset Hill Rd., Corvallis, Ore. 97330
 EUGENE—Mrs. Harry Soloos, 4550 Pearl, Eugene,
 Ore. 97405
 PORTLAND—Mrs. Robert J. Searce, Jr., 5065 S.W.
 Laurewood Dr., Portland, Ore. 97225
 SALEM—Mrs. Gary G. Benson, 3445 Camellia Drive,
 South, Salem, Ore. 97302

PENNSYLVANIA (B)

BETA IOTA—Mrs. Oliver G. Swan, Thomas Wynne
 Apts., B-203, Wynnwood, Pa. 19096
 ERIE—Mrs. William Daley, 2639 Bandalia Ave., Erie,
 Pa. 16511
 *HARRISBURG—Mrs. William F. Marfizo, 2957 Croy-
 den Rd., Harrisburg, Pa. 17104
 *JOHNSTOWN—Mrs. William Auman, 705 Diamond
 Blvd., Johnstown, Pa. 15905
 *LANCASTER—Mrs. Thomas M. Barrett, 1260 Hunsicker
 Rd., Lancaster, Pa. 17601
 *LEHIGH VALLEY—Mrs. Thomas Petry, 528 Benner
 Rd., Allentown, Pa. 18104
 PHILADELPHIA—Mrs. Raymond L. Shultz, 185 Devon-
 shire Rd., Devon, Pa. 19333
 PITTSBURGH—Mrs. Alfred Mengato, 521 Ivy St., Pitts-
 burgh, Pa. 15232
 PITTSBURGH-SOUTH HILLS—Mrs. John M. Guernsey,
 1605 Terrie Drive, Bridgeville, Pa. 15017
 STATE COLLEGE—Mrs. John Philip Rea, 228 East
 Foster Ave., State College, Pa. 16801
 SWARTHMORE—See Beta Iota

RHODE ISLAND (A)

*RHODE ISLAND—Mrs. Robert C. Anderson, 536 Middle
 Rd., E. Greenwich, R.I. 02818

SOUTH CAROLINA (M)

*CENTRAL SOUTH CAROLINA—Mrs. Robert Greenwood,
 2523 Pleasant Ridge Dr., Columbia, S.C. 29203

SOUTH DAKOTA (Z)

*SIOUX FALLS—Mrs. Donald H. Platt, 2609 South
 Glendale, Sioux Falls, S.D. 57105

TENNESSEE

*KNOXVILLE (A)—Mrs. Charles W. Johnson, 1206
 Melvin Ave., Maryville, Tenn. 37801
 MEMPHIS (M)—Mrs. P. Robert Philip, 4995 Normandy
 Lane, Memphis, Tenn. 38117
 NASHVILLE (A)—Mrs. Robert Benson, 5901 Robert E.
 Lee Drive, Nashville, Tenn. 37215

TEXAS (Θ)

*ABILENE—Mrs. Roy O. Brownlie, 4201 S. 20th St.,
 Abilene, Tex. 79605
 *ALICE-KINGSVILLE—Mrs. Allen W. Parse, 314 S. 24th
 St., Kingsville, Tex. 78363
 *AMARILLO—Mrs. Stephen Dearth, 4803 S.W. 57th,
 Amarillo, Tex. 79109
 *ARLINGTON-GRAND PRAIRIE—Mrs. Clyde L. Godfrey,
 815 Ross Trail, Arlington, Tex. 76010
 AUSTIN—Mrs. C. Dean Davis, 5600 Ridge Oak, Aus-
 tin, Tex. 78731
 BEAUMONT-PORT ARTHUR—Mrs. Everett B. Lord, 750
 Goodhue Rd., Beaumont, Tex. 77706
 *BIG BEND—Mrs. Lee O. White, Box 1485, Fort Stock-
 ton, Tex. 79735
 *BROWNWOOD-CENTRAL TEXAS—Mrs. Hal Woodward,
 Box 711, Coleman, Texas 76834
 *BRYAN-COLLEGE STATION AREA—Mrs. Larry J. Ringer,
 1013 Holt, College Station, Tex. 77840
 CORPUS CHRISTI—Mrs. James Douglas Peterson, 5121
 Ocean Drive, Corpus Christi, Tex. 78412
 DALLAS—Mrs. I. Newton Fehr, Jr., 10825 St. Michaels,
 Dallas, Tex. 75230
 *DENISON-SHERMAN—Mrs. James E. Henderson, 1017
 N. Woods, Sherman, Tex. 75090
 EL PASO—Mrs. Raymond Marshall, 356 Coral Hills,
 El Paso 79912
 FT. WORTH—Mrs. Richard L. Brown, 1808 Merrick
 Ct., Ft. Worth, Tex. 76107
 *GALVESTON—Mrs. Bowden Atherton, 17 Manor Way,
 Galveston, Tex. 77550
 HOUSTON—Mrs. Albert E. Magill, Jr., 6115 Riverview
 Way, Houston, Tex. 77027
 *LONGVIEW—Mrs. J. W. Griffith, 14 Covington Dr.,
 Longview, Tex. 75601
 *LOWER RIO GRANDE VALLEY—Mrs. Nancy Moffitt
 Buescher, P.O. Box 86, McAllen, Tex. 78501
 LUBBOCK—Mrs. James S. Moore, 3401 59th St., Lub-
 bock, Tex. 79413
 *LUFKIN—Mrs. Richard Dies, Route 2, Box 472
 Lufkin, Tex. 75901

*MIDLAND—Mrs. Billy Ray Jackson, 1001 Boyd St., Midland, Tex. 79701
 *ODESSA—Mrs. George R. Williams, Route 1, Box 610, Odessa, Tex. 79760
 RICHARDSON—Mrs. William F. Judd, 107 West Shore Drive, Richardson, Tex. 75080
 *SAN ANGELO—Mrs. William H. Earle, 2105 W. Twohig, San Angelo, Tex. 76901
 SAN ANTONIO—Mrs. Gaylor Doughty, 150 Hillview, San Antonio, Tex. 78209
 *TEXARKANA—Mrs. Stacy Cogbill, 2402 Beech, Apt. #3, Texarkana, Ark. 75501
 THE PLAINVIEW AREA OF TEXAS—Mrs. Gordon Branhams, 3015 Dimmitt Highway, Plainview, Tex. 79072
 *THE VICTORIA AREA—Mrs. Venable B. Proctor, 201 N. Craig, Victoria, Tex. 77901
 *TYLER—Mrs. Upton Beall, 212 Belmead, Tyler, Tex. 75701
 *WACO—Mrs. Jarrard T. Secrest, 404 E. Craven, Apt. 15, Waco 76705
 WICHITA FALLS—Mrs. Robert L. Stephens, 1575 Singleton, Wichita Falls, Texas 76302

UTAH (H)

*OGDEN—Mrs. Robert A. Madsen, 1769 Binford St., Ogden, Utah 84401
 SALT LAKE CITY—Mrs. Elmer C. Newman, 2345 Campus Drive, Salt Lake City, Utah 84121

VERMONT (A)

*MIDDLEBURY—Mrs. Reginald Cook, Pulp Mill Bridge Rd., Middlebury, Vt. 05753

VIRGINIA (A)

*HAMPTON ROADS—Mrs. Alouis Schreiber, 9902 River Rd., Newport News Va. 23601
 *NORFOLK-PORTSMOUTH—Mrs. Charles Baldwin, 1607 Five Forks Rd., Virginia Beach, Va. 23455
 NORTHERN VIRGINIA—Mrs. William M. Busey, 8724 Higdon Dr., Vienna, Va. 22180
 RICHMOND—Mrs. Glen T. Dallas, 1926 Parham Rd., Richmond, Va. 23229
 *ROANOKE—Mrs. William E. Crane, II, 175 27th St., Roanoke, Va. 24014

KAPPA TRIVET

WITH COAT-OF-ARMS

\$2

Discount of 20% for
orders over 25

Discount of 25% for
orders over 50

Send orders to:

Mrs. Martin H. Buehler III
7878 Dewitt Drive
Baldwinsville, N.Y. 13027

Make checks payable to:

SYRACUSE ALUMNAE ASSOCIATION



ORDER KAPPA STATIONERY FROM

Miss Cleora Wheeler
 Designer, Illuminator
 1376 Summit Ave.
 St. Paul 5, Minn.
 Former Grand
 Registrar

*A quire is 24 Sheets
 and Envelopes:
 stamped gold or
 silver*

ZIP CODE 55105; Note size \$2.65; Informals (smaller than Note) \$2.40; Letter size \$3.65.
Mailing Costs 35 cents a quire. Add.
ENGRAVED INVITATIONS to MEMBER-SHIP \$20.00 a hundred including envelopes.
Mailing Costs \$1.00. "OUTLINE PRINTS" (folder 4x5) with LARGE WHITE COAT OF ARMS, for Note Paper or Year Book covers, 100 for \$7.50; 100 encls. \$3.50, 10 and envelopes \$1.25. **POSTPAID. ENCLOSE PAYMENT WITH ALL ORDERS. COAT OF ARMS**, full color, parchment, \$75.00 for framing.

*WILLIAMSBURG—Mrs. Walter F. Bozarth, Box 565, Williamsburg, Va. 23185

WASHINGTON (I)

BELLEVUE—Mrs. Austin W. Forward, 10906 N.E. 17th, Bellevue, Wash. 98004
 *BELLINGHAM—Mrs. John C. Adams, 808 15th St., Bellingham, Wash. 98225
 *EVERETT—Mrs. David Hartley, 1131 Hoyt, Everett, Wash. 98201
 *GRAYS HARBOR—Mrs. Frank W. Schafer, 201 West 8th, Aberdeen, Wash. 98520
 *OLYMPIA—Mrs. Jack C. Hood, Route 1, Box 418, Olympia, Wash. 98501
 PULLMAN—Mrs. Gerald D. Arnold, 521 Skyline Dr., Pullman, Wash. 99163
 SEATTLE—Mrs. James R. Martine, 9102 Fortuna Dr., #25, Mercer Island, Wash. 98040
 SPOKANE—Mrs. William C. Tubbs, East 2121 35th, Spokane, Wash. 99203
 TACOMA—Mrs. Raymond Chalker, 10802 Williams Way, Tacoma, Wash. 98499
 TRI-CITY—Mrs. John K. Flickinger, 1311 Acacia, Richland, Wash. 99352
 *VANCOUVER—Miss Dortha von Berg, 112 E. 28th St., Vancouver, Wash. 98663
 WALLA WALLA—Mrs. James B. Walker, 705 Pearson St., Walla Walla, Wash. 99362
 *WENATCHEE VALLEY—Mrs. Samuel Walter, Rt. #5, Box 5363, Wenatchee, Wash. 98801
 YAKIMA—Mrs. James Royal Keith, 5 N. 28th Ave., Yakima, Wash. 98902

WEST VIRGINIA (A)

CHARLESTON—Mrs. E. E. Chamness, Alum Creek, W.Va. 25003
 HUNTINGTON—Miss Germaine Lawson, 1147 13th St., Huntington, W.Va. 25701
 MORGANTOWN—Mrs. Thomas W. Hennen, R.F.D. 7, Box 164-A, Morgantown, W.Va. 26505
 *THE PARKERSBURG AREA—Mrs. Ronald W. Salter, 2409 New York Ave., Parkersburg, W.Va. 26102
 WHEELING—Mrs. David M. Beckwith, 32 Orchard Road, Wheeling, W.Va. 26003

WISCONSIN (E)

*FOX RIVER VALLEY—Mrs. Andrew Given Sharp, 1640 Palisades Dr., Appleton, Wis. 54911
 MADISON—Mrs. Harry S. Manchester, II, 331 Woodland Circle, Madison, Wis. 53704
 MILWAUKEE—Mrs. Thomas E. Cleary, 2955 N. Summit Ave., Milwaukee, Wis. 53211
 MILWAUKEE WEST SUBURBAN—Mrs. Lewis W. Dewey, 9335 Stickney, Wauwatosa, Wis. 53213

WYOMING (H)

*CASPER—
 CHEYENNE—Mrs. Gary James Butler, 1645 Western Ave., Cheyenne, Wyo. 82001
 *CODY—Mrs. Burton W. Depue, Meeteetsee, Wyo. 82433
 LARAMIE—
 *POWDER RIVER—Mrs. John Cooper, Dayton, Wyoming 82836

CLASSIC BLOUSES, SHELLS & SWEATERS WITH YOUR MONOGRAM BY

Sorority = Deb Company

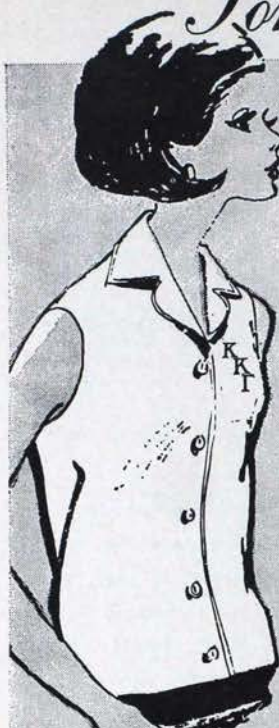

STYLE NO. 833

Helenca Stretch knit shells with mock-turtle neckline. Powder blue, pink, maize, beige, red, Navy, black or white. Small, med., large.

5.98

STYLE NO. 201 SLEEVELESS CLASSIC

Choice of white, pink, blue, beige, maize, brown, navy and black. 30-38.

4.98



STYLE NO. 804 BERMUDA COLLAR

Roll sleeve; in-or-out style. Choice of white, pink, blue, beige, willow green, maize, black, brown or navy. 30-38.

4.98



DO YOUR SHARE FOR THE CENTENNIAL FUND

Sell Sorority-Deb Blouses, Shells and Sweaters!

Give them as gifts to your friends and relatives!

Buy them for yourself!

Select your own monogram or KKT!

Every order nets \$1.00 for the

CENTENNIAL FUND

WE WILL MONOGRAM YOUR INITIALS OR YOUR FRATERNITY GREEK LETTERS ON YOUR BLOUSE FREE.

All blouses shown have monogram on left side. Helenca shell has center monogram. Only 3 styles shown. Many more to see in our brochures.

(USE ORDER BLANK BELOW)

Send orders to:
MRS. RICHARD
MOELLERING
23005 Gary Lane
St. Clair Shores,
Michigan 48080

PLEASE SEND ME
YOUR BROCHURE
SHOWING
COMPLETE LINE OF
BLOUSES
(CHECK BOX) ☐

NAME _____					
ADDRESS _____					
CITY _____		STATE _____		ZIP CODE _____	
First Name Initial		Middle Name Initial		Last Name Initial	
Location of Monogram	Monogram Style	Monogram Color	Style	Size	Color

BLOUSES ARE \$4.98

POSTAGE AND
HANDLING CHARGE
\$.25

ADD SALES TAX
WHERE NECESSARY
NO C.O.D.'S

IMPORTANT: Blouse orders must be accompanied by check or money order made payable to the Sorority Deb Co.

YOUR MAGAZINE ORDERS HELP MANY KAPPAS

*Not a Sacrifice
Often a Saving
for You*



"... I want to express again my deep gratitude for what is truly life saving assistance. It is not only the financial aid but the personal concern and encouragement of all . . . that is keeping me going during these most trying times."

from the files of
The Rose McGill Fund
which receives all profits from magazine sales

KAPPA KAPPA GAMMA MAGAZINE AGENCY

4440 LINDELL BLVD., APT. 1702, ST. LOUIS, MO. 63108

Mrs. Orion M. Spaid

DIRECTOR

order any magazine at rate offered by publisher-prices on request

SUBSCRIBER			MAGAZINES	NEW or RENEWAL	HOW LONG	PRICE
STREET						
CITY	STATE	ZIP				
ORDERED BY						
ADDRESS						
CREDIT ALUMNAE ASS'N.			WHICH CARD: XMAS GIFT BIRTHDAY	CHECK ENCLOSED FOR \$		

Calendar for Alumnae and House Boards

Alumnae officers

Club officers responsible for reports with *

OCTOBER

Founders' Day—13th

*PRESIDENT

- 30 Sends order for change of address cards for new members. Sends program, alumnae directory and form listing officer changes to Fraternity Headquarters, Director of Alumnae and Province Director of Alumnae.

NOVEMBER

TREASURER

- 10 Mails a copy of estimated budget for current year and audit report of past year to Director of Alumnae and Province Director of Alumnae.

JANUARY

*PRESIDENT

- 10 Mails informal report to Province Director of Alumnae.
PROVINCE DIRECTOR OF ALUMNÆ
20 Mails informal report to Director of Alumnae.

FEBRUARY

*PRESIDENT

- 15 Appoints Chairman of Membership Recommendations Committee and mails name and address to Province Director of Alumnae.
PROVINCE DIRECTOR OF ALUMNÆ
20 Mails names and addresses of membership chairmen in province to Fraternity Headquarters.

APRIL

*TREASURER

- 10 Mails to Fraternity Headquarters check with annual fees, report form for the current year and Life Membership form.
30 Mails two copies of treasurer's report to Province Director of Alumnae. Mails Philanthropy report per instructions.

*PRESIDENT

- 30 Mails two copies of annual report to Province Director of Alumnae.

*SECRETARY

- 30 (Or immediately following election) sends two copies of officer list to Fraternity Headquarters, one each to Director of Alumnae and Province Director of Alumnae.

MAY

*MEMBERSHIP CHAIRMAN

- 10 Chairman sends order blank for reference forms to Fraternity Headquarters.
PROVINCE DIRECTOR OF ALUMNÆ
20 Sends report to Director of Alumnae.

House Board officers

FEBRUARY

PRESIDENT

- 20 Returns House Director Appointment form to Fraternity Headquarters.

JUNE

TREASURER

- 1 Mails Audit Fee to Fraternity Headquarters.
30 (Or two weeks after books are closed) mails Annual Report to Fraternity Headquarters and Chairman of Housing.

PRESIDENT

- 30 Mails names and addresses of House Board Officers to Fraternity Headquarters and Chairman of Housing.

JULY

TREASURER

- 10 Mails material for annual audit to Fraternity Headquarters.
15 (On or before) mails a copy of June 30 audit to Fraternity Headquarters, if books are audited locally.

HAVE YOU MOVED OR MARRIED?

Print on this form and paste on government post card.

IMPORTANT—Give **old** Zip Code as well as the **new** one.

MAIL to: KAPPA KAPPA GAMMA FRATERNITY HEADQUARTERS

530 East Town Street, Columbus, Ohio 43216

PLEASE PRINT

Husband's Legal Name

Is this a new marriage? If so, give date

Legal Maiden Name

Check if: Widowed Divorced Separated Remarried

If so give name to be used

Chapter Year of Initiation

Last Previous Address

(number)

(street)

(city)

(state)

(zip code)

New Address

(number)

(street)

(city)

(state)

(zip code)

Check if you are: alumnae officer .. house board .. chapter advisor .. prov. or nat'l ..

What to do When

Calendar for Chapters, Advisers and Province Directors of Chapters

ALL REPORTS SHOULD BE FILLED IN ON REGULATION FORMS SUPPLIED BY FRATERNITY HEADQUARTERS. Read detailed instructions on forms and officers' duties in *Adventures in Leadership, Part I*. If any report forms are not received two weeks before the deadline, notify Fraternity Headquarters to duplicate mailing.

OCTOBER

Founders' Day—13th

PRESIDENT

1. (Or two weeks after opening) mails individual chapter programs to Province Director of Chapters.

SCHOLARSHIP

1. (Or ten days after opening) mails Scholarship Program to Fraternity Chairman of Scholarship and Province Director of Chapters.

MEMBERSHIP

1. (Or ten days after pledging) mails Report on Rushing and references.

TREASURER

10. Mails Budget for school year, copy of charges of other campus groups, card reporting date finance letters mailed to parents of actives, Financial Summary of Summer Operations and Report of Members' Outstanding Accounts.
10. Mails first Monthly Statement, Chapter's subscription with check for *Banta's Greek Exchange* and *Fraternity Month* to Fraternity Headquarters. **MAKE ALL CHECKS PAYABLE TO KAPPA KAPPA GAMMA FRATERNITY.**
10. Mails magazine subscriptions for chapter library and check to Director of Kappa's Magazine Agency.
20. (Or immediately after pledging) mails check for pledge fees with Pledge Fee Report, card stating date finance letters mailed to parents of pledges, Registrar's Pledge Membership Report and Pledge Signature Cards.

REGISTRAR

15. (Or immediately after pledging) types Pledge Membership Report. Collects Pledge Signature cards.
30. Mails supply Order Blank to Fraternity Headquarters.

SCHOLARSHIP

30. Mails Scholarship Report and Grading System Report.

CORRESPONDING SECRETARY

15. Mails FIVE copies of Officer List-Fall. Mails current Rushing Rules, Campus Panhellenic By-Laws and Handbook to Fraternity Headquarters and Province Director of Chapters.
15. Mails Supplement to 1966-67 Honors list to Fraternity Headquarters.

CORRESPONDING SECRETARY
AT LEAST TWO WEEKS PRIOR TO
INITIATION

MAILS Application for Initiation APPROVAL
and Badge Orders to Fraternity Headquarters.

NOVEMBER

TREASURER

10. Mails Monthly Statement.
30. Mails checks for bonds, Fall Per Capita Fees and Advisers' Pool and Fall-Active Membership Report.
30. Checks to be sure all fees with reports and cards have been mailed.

PUBLIC RELATIONS

10. Mails chapter News Publication Report. Gives chapter news publication to Registrar for mailing.

REGISTRAR

15. Mails chapter news publication (see page 32 *Public Relations Manual*) and one copy to Fraternity Chairman of Chapter Finance. Gives Fall-Active Membership Report to Treasurer. Checks to be sure two Catalog Cards for each initiate have been typed and distributed according to instructions. (see *Adventures in Leadership, Part I*)

DECEMBER

TREASURER

10. Mails Monthly Statement.
15. ELECTION OF MEMBERSHIP CHAIRMAN AND ADVISER to be held between December 15 and March 1.

JANUARY

TREASURER

10. Mails Monthly Statement and (if on quarter or trimester plan) Budget Comparison Sheets for all departments covering the first school term. **CHECK TO BE SURE ALL BILLS AND FEES HAVE BEEN PAID TO FRATERNITY HEADQUARTERS.**

FEBRUARY

TREASURER

10. Mails Monthly Statement and (if on semester plan) Budget Comparison Sheets for all departments covering the first school term.
20. (Or ten days after pledging—chapters having deferred rush) mails Registrar's Pledge Membership Report and Pledge Signature cards.
15. ELECTION OF OFFICERS AND CONVENTION DELEGATE

Held annually between February 15 and April 1.

CORRESPONDING SECRETARY

20. (Or immediately after elections) mails Officer List-Spring and Convention Delegate and alternates.

CONVENTION DELEGATE
Transportation Questionnaire due
at Fraternity Headquarters by
APRIL 1, 1967

What to do When

(Continued from Cover III)

REGISTRAR

15. Mails Annual Catalog Report.
20. Gives 2nd Term-Active Membership Report to Treasurer.
20. (Or ten days after pledging—chapters having deferred rush) types Pledge Membership Report. Collects Pledge Signature cards.

MEMBERSHIP

20. (Or ten days after pledging—chapters having deferred rush) mails Report on Rushing and references.

MARCH

CORRESPONDING SECRETARY

1. (Not later than) mails names and addresses of Membership Chairman and Alumna Membership Adviser.

CULTURAL CHAIRMAN

1. Sends one copy of Report on Chapter Cultural Program to Fraternity Chairman of Chapter Cultural Programs.

TREASURER

1. Mails check and 2nd Term-Per Capita Fee Report and 2nd Term-Active Membership Report.
10. Mails Monthly Statement.

ADVISORY BOARD

15. Chairman mails annual Advisory Board Report.

REGISTRAR

20. Gives 2nd Semester-Active Membership Report to Treasurer.

APRIL

(Chapters whose school year ends before or by May 15 must complete all requirements in this Calendar prior to closing.)

TREASURER

1. Mails check and 2nd Semester-Per Capita Fee Report and 2nd Semester-Active Membership Report.
10. Mails Monthly Statement and Budget Comparison Sheets for second school term (if on quarter plan).
30. Mails check for annual Audit Fee.

CORRESPONDING SECRETARY

15. (On or before if possible) mails Annual Chapter Report, School Dates and Order Blank for Pledge Handbooks for fall delivery.

To Kappa Parents:

Your daughter's magazine is sent to her home address while she is in college and we hope that you also enjoy reading it. If she is no longer in school and is not living at home, please send her new address to Kappa Kappa Gamma Fraternity Headquarters, 530 East Town Street, Columbus, Ohio 43216.

REGISTRAR

30. Gives 3rd Term-Active Membership Report to Treasurer.

PROVINCE DIRECTOR OF CHAPTERS

10. Mails Annual Report to Director of Chapters.

MAY

TREASURER

1. Mails check and 3rd Term-Per Capita Fee Report and 3rd Term-Active Membership Report.
10. Mails Monthly Statement.

MEMBERSHIP

1. Mails order for Supplies.

JUNE

TREASURER

10. (On or before July 10) sends via EXPRESS PREPAID, ALL materials for annual audit. CHECK FINANCE MANUAL FOR INSTRUCTIONS FOR AUDIT MATERIAL.

Postmaster: Please send notice of Undelivered copies on Form 3579 Kappa Kappa Gamma Fraternity Headquarters, East Town Street, Columbus, Ohio 43216