

Clara O. Pierce
retires

Kappa artists and
their galleries

Centennial gifts
continue to build
toward goal

THE KEY

OF KAPPA KAPPA GAMMA



SPRING 1969

Whose Standards?

The reputation for high moral and ethical standards has contributed to the longevity of social fraternities. Membership implies the opportunity to become associated with others who seek similar standards of behavior. It is natural to desire the company of those with whom we have common bonds of interest. Such a foundation is requisite for the establishment of lasting friendship.

With today's emphasis upon the individual, the question is raised as to "whose standards" should prevail? Should fraternity women be obligated to follow patterns of social behavior established by generations of women before them, or should they be free to set a code of ethics by individual choice? While the Constitution of Kappa Kappa Gamma states, "mutual helpfulness in the attainment of individual and social excellence among its members", the implementation of this purpose has been developed by the membership since its inception. Certain social actions have been accepted as the criteria for members and others have sought to become associated with these purposes and goals that have stood for dignity and pride in well-being.

The majority of undergraduates have already established patterns of behavior by the time of college entrance. By mutual and voluntary choice, a continuation of high standards is sought by the individual and the sorority. An understanding of purpose in membership is necessary if the individual is to prosper, and the group to continue its pursuit of its original reason for being. There should be a parallel of interest between individual choice and group cooperation.

While one might debate that her actions resulted from personal desire and not fraternity policy, the result is paramount. Group association connotes a willingness to accept the majority opinion and a responsibility to share in the reputation of the group. Flagrant violations of standards objectionable to the purposes of the majority cannot be tolerated. The entire reason for joining becomes non-existent. The individual who chooses social actions of a questionable nature will not be happy in a situation where such actions are unacceptable.

Kappa Kappa Gamma is proud of a name associated with honor and the highest qualities of womanhood. Friendship implies a desire to promote the welfare of close associates. The fraternity's goals are linked with objectives that inspire members to seek qualities that fulfill individual purpose. Anything less would be dereliction of duty and abrogation of responsibility.

Whose standards? Yours and Kappa Kappa Gamma's!

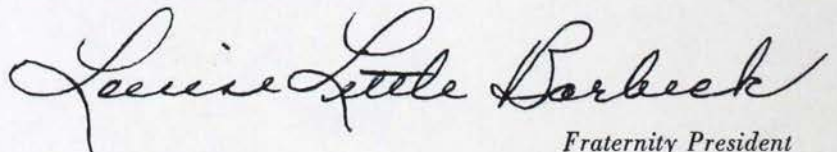
A handwritten signature in cursive script, reading "Lucine Little Barbeck". The signature is fluid and elegant, with long, sweeping lines.

Fraternity President

THE KEY

OF KAPPA KAPPA GAMMA

The first college women's magazine. Published continuously since 1882

Fraternity Headquarters 530 East Town Street, Columbus, Ohio 43216

VOLUME 86 NUMBER 1 SPRING 1969

Send all editorial material and correspondence to the

EDITOR

Mrs. Robert H. Simmons
156 North Roosevelt Avenue
Columbus, Ohio 43209.

Send all business items to the

BUSINESS MANAGER

Fraternity Headquarters
530 East Town Street
Columbus, Ohio 43216.

Send changes of address, six weeks prior to month of publication, to

FRATERNITY HEADQUARTERS

530 East Town Street
Columbus, Ohio 43216.

(Duplicate copies cannot be sent to replace those undelivered through failure to send advance notice.)

Deadline dates are August 1, September 25, November 15, January 15 for Fall, Winter, Spring, and Summer issues respectively.
Printed in U.S.A.

THE KEY is published four times a year (in Fall, Winter, Spring, and Summer), by George Banta Company, Inc., official printer to Kappa Kappa Gamma Fraternity, Curtis Reed Plaza, Menasha, Wisconsin 54952.
Price: \$.50 single copy; \$3.50 two-years; \$15.00 life.

Second class postage paid at Menasha, Wisconsin. Copyright, Kappa Kappa Gamma Fraternity 1969.

- 2 Clara O. Pierce retires
- 9 An open letter to "C.O.P."
- 10 Kappa artists and their galleries
- 24 Fraternity headquarters
- 25 It's a family affair
- 27 State chairmen push centennial quotas
- 28 Individual gifts continue to mount
- 35 Chapter Housing
- 35 Dreams do come true
- 36 A new house in Stillwater
- 38 Beatrice Woodman dies
- 39 Career Corner
- 41 Kappas Abroad
- 43 Alumnae News
- 59 Campus Highlights
- 69 In Memoriam
- 70 Fraternity Directory

COVER: The Kappa Pickers of Δ P-Mississippi, the only organization of its kind on the Ole Miss campus smile their welcome to other Kappas from the cover.



Clara O. Pierce

Thi

At the start of her Fraternity career. (left top)

With members of the Council in 1934 at Yellowstone Park. (left center)

With the Fraternity's first Executive Secretary in 1940 at Sun Valley. (right top)

Visiting Banff in 1940 with Central Office staffers after Convention. (left bottom)

At the 1941 Founders' Day in Columbus with Field Secretary Cudlip and PDC Chastang. (right bottom)



is your life

In 1953 when the Fraternity Headquarters was opened.
(top right)

With VP Chickering in Sun Valley in 1948. (center left)

President Crabtree presents Gracious Living award given
in her honor at Jasper Park in 1952. (center)

Another honor at the same convention—flowers and a scroll
from Beta Nu actives. (center right)

With finance assistants Pennell and Evans in 1952 at Jasper.
(left below)

With President Alexander she welcomes Dr. and Mrs.
Howard Rusk to Fraternity Headquarters during the filming
of the Centennial movie in Columbus last June.



When the "Bank Holiday" of 1933 hit our country several items in the February 28 issue of the *Columbus Citizen* were grouped on the front page under the sub-head, "Life Goes On. With banks in Columbus and most of the cities in Ohio limiting withdrawals, businessmen and individuals were considering how they would meet problems arising from the new situation. Here is how!" And one of those items telling how was headed, "Scholarship Fund menaced by ruling. The executive secretary of one of the large national sororities was making the rounds of the banks drawing the organization's allotted five percent from convention and various other funds in order to get together \$1,000 to meet scholarship loan obligations all over the country which are now due. Straightening out her books later is going to be another nice job."

Your editor has a personal remembrance of this period also. Early one morning Clara was alerted by a Kappa in Detroit that the banks were closing there and before the Columbus banks had joined the national trend Clara Pierce had gotten enough money to pay the salaries of the girls in the office for the coming month. Your editor, then a member of the Central Office staff, was one of the few people in Columbus with a little money in her handbag.

In reporting the 1934 Convention the Executive Secretary wrote: "If nothing else had been accomplished the meeting would have been worthwhile, for it stood for the basic quality of any fraternity (fine spirit of fellowship). However, there was work to be done and plans were to be made for the future. In this day of changing social and economic conditions no organization can drift along in the course of least resistance, and each delegate was ready to meet the challenge and offer splendid suggestions to solve the problems before the college world."

At a time when jobs were hard to "come by," Clara Pierce suggested that the younger members of the organization who were preparing to go into the business world might profit from the experiences of "those who had already climbed the ladder," and Council appointed a Vocational Guidance chairman in 1934. In a 1937 issue of *THE KEY* Clara gave this sage advice to the young Kappa. It in itself is her own philosophy. "In choosing a vo-

cation, study its characteristics and demands in relation to your aptitudes and interests, assets and liabilities. Remember that every career has its price, so determine whether you feel it is worth paying. There is no position without its compensations and also its drawbacks. Regardless of the type of your future work the development of tact, adaptability and rules for successful living will be valuable assets."

Through the trying years of World War II Clara guided the Fraternity wisely and well. Providing the sound business leadership behind Kappa's war efforts the name of Kappa Kappa Gamma spread from Hawaii throughout the continental United States as the Service Women's Centers flourished. Soon after the end of the War in 1946 Clara wrote: "Leadership in this generation has often been questioned, but there is no cause to worry about the future of Kappa. The field secretaries, graduate counselors and members of the central office staff have proven that in their work ability and mature judgment. Kappa youth can disprove any such theory and be trusted to fill the ranks of those who have made the place which the Fraternity now enjoys in the world."

In 1947 when Clara had assumed the task of editing *THE KEY* as a collateral duty when no editor was to be found, she editorialized "Who ever said that it was more difficult for our older sisters to obtain a college education should try to register today. I happened to be in California when the new semester was beginning and found young Kappas standing in line all night in order to register. Finally when the task of registering is accomplished, classes of five hundred students begin. It will be interesting to see what mass education will produce in the next few years. Individual attention and the Greek philosophy of education in small groups is a thing of the past for the present Greeks. Again more need for guidance is thrown upon the one small intimate group within the university—the fraternity."

Again in the post-war period of the forties "From the Desk of the Executive Secretary" came the report of the 1947 Council Session. "Council deliberations went far into the night at the last session. The problems of management of an organization of 40,000 members

in these days of unprecedented events is no small problem. Truly, their best thinking went into the decisions which were made as each one felt the responsibility placed upon her as a trustee of Kappa Kappa Gamma Fraternity. Only time will tell how wisely the owl guided our destiny."

And again in the same issue when Kappa's March of Progress made its bow—the former bequest program "now in a new dress and figure" Clara wrote: "Being a woman's collegiate organization primarily, the Council feels that our first business is to serve youth—the future of tomorrow depends on wise thinking and educated minds. In our small way we hope to add more truly educated women to serve the world. Undergraduate scholarships are the first necessity; to urge advanced study in specialized fields is second; to promote international understanding among the youth of the world is the third part of our program. We have ventured a little into the field of international goodwill by foreign study scholarships but never was there a greater need. You can build the keystone of this program by giving for the living and saving by giving." And in this same issue a very true bit of her combined humor and business sense: "Budgets to most people are a dull subject and truly dull when not in balance."

Once again that philosophy which has meant so much to Kappa Kappa Gamma was shown in a 1952 quote about the values of attending convention. "To be a Kappa is to be a good citizen. To attain this goal one must have understanding of the other person's point of view and how he lives. Meeting people from all parts of the United States and Canada, gathered together for the same purpose, is a rare privilege which comes but to a few. May those attending make the most of this experience, be given the foresight to meet today's problems, and take back to their chapters and alumnae associations the inspiration which they will gain."

The nineteen fifties found the Fraternity moving into their permanent home at 530 East Town Street. The former KEY editor, Helen Bower, wrote at the time of the opening of the Fraternity Headquarters "Unfortunately it is not possible for the large and widely-scattered membership to have firsthand personal knowledge of the vision

Clara Pierce has always had for the Fraternity, or how steadfastly she will stand her ground until that vision can become reality—as with the new headquarters building. She is trigger-quick to grasp opportunity when and where it will best serve the Fraternity as a whole.

"Above every other characteristic she possesses, Clara Pierce knows how to keep her own counsel. This attribute is probably more baffling than any other to those who do not have it. But it is an absolute essential in an office such as hers.

"In her it also conceals the extremely sensitive woman who lives within the person of the eminently capable executive. This woman has carried heavy burdens of personal grief and family responsibility without a sign by which the casual observer could be aware of them.

"Her personal loyalties are intense, deep and abiding—like her loyalty to Kappa. Yet these, too, lie hidden from all but the most discerning.

"It is the combination of brains, ability and personality which has been fired with only one continuing purpose—the well-being of the Fraternity to which she has given the past 25 years of her life."

At the 1961 Zeta Province Convention, "The Fraternity—an Educational Unit" was the topic of Clara's keynote speech. Her quick insight to the current educational picture once more comes through clear and loud. "There are those on every campus today who cannot appreciate the social fraternity, born in the era of the classic tradition, because they have proved to be a bulwark against insidious social ideas. Radicals hope to diminish their conservative influence and turn college students away from sound principles and a wholesome life. The word discriminating has received a bad connotation in the press. According to the dictionary 'it is the power of making nice distinctions.'

"One who has discriminating taste is a person who likes the finer things. It applies to everything we do as well as the friends we select. In the zeal of seeking the right to speak one's own views, do not overlook the danger of being influenced by the liberal movement and its ever present menaces. Intolerance of fraternities only shows their

worth and it is necessary to stand fast for what we believe in and the things we cherish.

"The conduct of each individual member reflects on Kappa as well as other Greek letter groups. It is difficult for chapters to distinguish between loyalty to the group and to the individual, in cases where conduct is not acceptable. It is the obligation of the chapter to make its policies clear and the individual is then responsible. . . .

"Grades are but a measuring stick of knowledge . . . Plan time to work and time to play . . . Remember: intelligence plus application times responsibility squared by common sense equals good scholarship.

"You, college women, will set the pattern for this scientific and space generation. May I hope you will meet the challenge well by acquiring the spiritual power to succeed . . . that you aspire nobly . . . adventure daringly . . . but serve humbly."

Two years later at a Province meeting she challenged, "Today's campus calls for self-discipline, courage, and determination—sorting out the trivial things from the important. The line of least resistance won't lead to success. . . .

". . . Our foundation was not built of cement and steel but on the basic need of people to have ideals for which to strive and the friends who really care."

And once again her abiding faith in the value of the organization to which she had given her life comes through pointedly and plainly in an editorial in 1963. "Today some claim that fraternities have outgrown their usefulness. The need for closer associations with those of mutual interests for the purpose of developing individuals is ageless. The desire and need of humans does not vary, whether it be the horse and buggy era or the day of electronics. Humans are not machines and few live as hermits. Encouragement and inspiration are essential to any person and necessary to his success. The business of fraternities is with the development of people, which is as much a part of life as death and taxes."

And on the night of February 11, 1965 the devastating fire at Fraternity Headquarters would have broken most. But not Clara O.! Although ill with a heavy cold she led the of-

fice staff in trying to save records and Fraternity memorabilia. From that day to the present she has continued her day to day duties as Kappa's executive officer and at the same time tried to bring order out of the chaos of that horrible night—collecting and sorting reports and records to be kept as the heritage of the Fraternity.

At Convention last summer Clara made her last official report to the Fraternity. That keen business mind once more told of the financial status of the organization. It was a true picture of the times.

"Steadily increasing costs are seen in every direction—chapter expenditures, Headquarters and officers' supplies and in chapter housing. The chapters are not finance companies and cannot afford to advance credit. In this day of easy credit, there are few who follow the 'pay as you go' method but chapter budgets are based on each member paying her bill.

"It has been 16 years since any Fraternity fees have been raised. Hopefully, at that time, we were sure this would be sufficient. Now the budget is showing the strain. The Fraternity has no control over such change and has to cut some items which the officers think are essential. During my term in office the Current Expense Fund has never ended in the 'red' but I can't predict the next two years."

Through the years chapters, co-workers and friends have honored Clara. In 1959, Mu Province at their convention presented her with a scroll for the aid she had given them. In 1957 Elizabeth Kimbrough Park and Marian Ackley Chenoweth, former Council members, together with Helen Bower, presented the Fraternity with the Gracious Living Cup in honor of Clara O. Pierce. In 1952 when she had served the Fraternity nationally for 25 years her own chapter presented her with a scroll honoring the inspiration she had been to them. A tribute was again given by the Council in 1964 at the Sun Valley convention.

In summing up those words of affection and esteem felt by those whose lives have been touched by Clara O. Pierce, Ann Scott Morningstar, whose first association with Clara was as an active at Ohio State, writes:

An open letter to "C. O. P."

Dear Clara:

Now that you are entering yet another phase of your lifelong work for Kappa, will you first please turn to page 791 of the Kappa History, published in 1932?

There, beneath a cloche that might easily be Coco Chanel's latest, framed in modish stand-up fur collar, is the face that in the past forty years has launched more Kappa ships than can be counted.

There is a term that fits you as neatly as your well-chosen wardrobe. The term is "innovator." The innovator in industry, education, or organization charts uncharted seas. The innovator leads others in discovery of new approaches and solutions. The innovator hacks away the underbrush in the Great Agenda Forest and creates living space for tender young shoots of new ideas.

Along the trails you blazed beginning with your chairmanship in 1926 of the Endowment Fund campaign we see innovation after innovation that flowered for Kappa. The manuals you researched and wrote—for pledge training, finance, house boards, house directors. The schools for field secretaries and graduate counselors. Our Educational Endowment Fund. Our Magazine Agency. Our prestigious Alumnæ Achievement Award. The counselling and services for chapters and alumnæ with building programs and problems. To mention only a few.

Like the great innovators in all fields, you seldom rejected fledgling flights of others. You listened. You deferred judgment. And if a suggestion *had* to be rejected, your stroke was swift and merciful, accompanied by reasons.

What does *Clara* think? From coast to coast, this question was asked. Does Clara feel we should go ahead? Unhesitatingly, we turned to you. We knew you had studied and examined every point of view. We knew that your "yes" or "no" would be based on your own high standards for performance of any task concerning Kappa.

You have never wanted much personal recognition. Some of us realized this. Partly because the grey-green eyes beneath the fabulous auburn hair reveal a certain shyness.

As our thousands of members encounter you briefly on the Centennial film, *A Key to the Second Century*, they will hear you characteristically disclaiming more than passing credit for the beauty and utility of our Headquarters building. But pictures cannot lie. What comes through loud and clear is a lifetime of devotion to Kappa.

Loyally,



All of Us



Clare Blackford Spitler and her husband John, owners of Gallery One, 231 West Hardin Street, Findlay, Ohio.

Kappa artists and their galleries



Interior view of Gallery One.

CLARE BLACKFORD SPITLER, I-De-Pauw, with her husband John, are the fervent operators of Gallery One in Findlay, Ohio. Four years ago they purchased a 100-year-old brick house, restoring it on the ground level for Dr. John's dental offices, and making the upstairs an art gallery to show contemporary paintings, sculpture and graphics. The Spitlers began with the objective to bring art to Findlay, to help to promote good talented artists of that area, and to encourage people to buy original art for their homes. They found regional artists very interested in showing their work locally, and while Gallery One is mostly contemporary, they have acquired two early American painters who started in Paris in the nineteen-twenties, whose work appeals to the formal taste of some decorators and collectors. Gallery One opens in September with a group show of members' new work in a variety of styles, subject material and media. From October to June, there is a different one-man show each month. The Spitlers are innovators, opening the Young Collectors Corner, where graphics, drawings, and water colors are matted and gathered for sale. Their newest project is a sculpture garden behind the house to display sculpture too large to keep in gallery rooms. Clare Spitler spills over with enthusiasm for art and for encouraging other families to renovate and live in old historic houses. She hopes to establish a society in Findlay for the preservation of such homes. Her decorating ideas are unique. She uses an old shoe display rack to hold a painting, and inverts colored flower pots to serve as hanging lampshades. The couple considers the gallery a family project, and the atmosphere is relaxed with coffee perking during visiting hours of one to five, Sunday through Friday. John Spitler attended Duke before World War II; finished at Ohio State after the war, where he joined $\Phi K \Psi$ and ΨO dental fraternity. Their four children enjoy helping to run the gallery and meeting artists, and all have started their own art collections. Gregg is 18 and a freshman at Wabash College, Crawfordsville, Indiana. Amy at 15 wants to be an artist. Kevin is 13 and Carrie is 10.

Editor's note:

The Fraternity is proud to present this section of Kappa artists and their work. The interest shown in the section is gratifying. To continue this annual feature, the help of all Kappa artists is solicited.

Send all material for this section to the Art Editor, Mrs. Graydon L. Lonsford, 729 North Lebanon Street, Lebanon, Indiana 46052.

Mrs. Lonsford requests that in sending material for this feature that maiden name, chapter and college be included. In addition she says: "Write fully as to kind of work you do, where and when it has been exhibited, awards won, professional organizations electing you to membership, your training in art. Include information concerning your husband and his college or fraternity, your children, and active work in which you are now engaged."



Virginia Welspard McClure ceramic sculptress.

VIRGINIA WELSPARD McCLURE, Δ Δ-McGill, is a ceramic sculptress whose pottery is sold on order to Canadian Handicrafts, Eaton's department store, and at exhibits. Her fourth one-man show was held at Canadian Handicrafts Guild in March. After studying at Boston Museum School from 1955 to 1960, she became a part of the Potters Club of Montreal, and has served as their president the last two years. This organization has grown in 15 years from humble beginnings to a forceful artists' membership of 80, who own their building, house some members in studios, and conduct an educational program serving about 500 non-member pupils a year, as well as stocking and running a Boutique to sell member's work and provide operating expenses for the Club.

She has won three times the sculpture award of "Canadian Ceramics," and describes her style as contemporary. Her husband, Olaf, is a graduate of Cornell, and their two sons are Troy and Eric, 7 and 9. Mrs. McClure's life is involved with her family and educational work for the Potters Club, with her own art filling in every spare moment.



Terracotta Cow, prizewinner in 1967 at Canadian Ceramics, by Virginia McClure.

Group of hand-coiled patio pots by Virginia McClure.



NAN NALDER TONKIN, Γ H-Washington State, was included in this year's compilation of *Outstanding Young Women of America* for professional excellence. A *cum laude* fine arts major, she has worked as a graphic illustrator for Medford, Oregon's county intermediate education district; done fashion illustrations for Frederick and Nelson in Seattle; and been art director for Tycker-Hold Advertising Agency in Medford and Eugene, Oregon. Last fall, she showed at Attica Gallery in Seattle a hooked rug relating to a large diptych, and canvasses including several six feet by four feet. In February, shows opened at Southern Oregon College and at Fountain Gallery in Portland. Her one-man exhibits have been in the states of Washington, Oregon and California. One of her paintings is in the Haseltine Collection of Northwest Art at the University of Oregon, and others are included in the United States Bank collections of Oregon. The Portland Art Museum honored her in their "Artists of 1966" show, and she has recently been in a group collection at Tacoma Art Museum. Mrs. Tonkin is a versatile member of a new direction in art, which has added collage to express ideas and produce compositions with many facets. She feels painting must go beyond two dimensionality and adds beads, stitching and a multitude of papers and other materials to her work. She says, "I am involved with light, touch and sound. The sound often emerging in the form of incised or stencilled word and number messages. I am constantly working for a proficiency in handling my chosen mediums as I believe discipline in one's craft frees the spirit and style. And with proficiency comes freedom—." Her husband is Leslie Vincent Tonkin, Φ Γ Δ , an architect with Sulam and Aehle in Seattle. They have one son, Eric, age 6, and expect a new addition to the family in March.



Nan Nalder Tonkin with two paintings, showing her interest in light, touch and sound, with word and number messages.



Alice Blue Girand lettering script in the uncial alphabet and wearing a handwoven dress.

ALICE BLUE GIRAND, Γ B-New Mexico, is a fine arts major and a rare calligraphic artist who does many styles of alphabets. She is also a weaver and clay worker. Her loom is a four harness, 56-inch weaving width, which allows her to weave rugs, bedspreads, place mats, yardage for clothes and wall hangings. She shows at the Museum of Albuquerque, New Mexico Junior College, and College of the Southwest. At present she is teaching calligraphy and papier maché at the New Mexico Junior College, and is president of the Hobbs Kappa Kappa Gamma Alumnæ Association. She and her husband, Dan, Π K A-New Mexico, spent four and a half years in the USAF and while at Travis Air Force Base in California, she studied with Mary Van der Hoeven. Their children are Ann, 5, and Dub, 8 months old in December 1968.

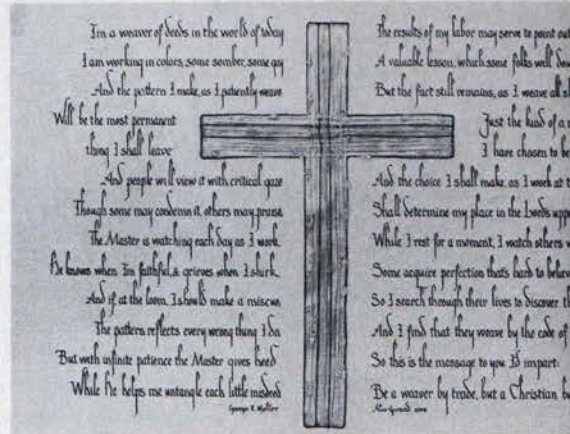

Manuscript lettered on parchment in black ink with cross in gold with red and white yarn woven in it by Alice Girand.

HELEN M. KEIM, B A-Pennsylvania, follows an old tradition in the development of artists. She has battled all her life with arthritis, and began in 1945 to do what she calls photographic canvasses in oil. She is a self-taught artist, encouraged and supported by the encouragement of many friends. While she continues to like subjects "you want to live with," her own philosophy is becoming part of her work. She feels great art requires the old-fashioned biblical word "charity" in the soul of the artist—not in the beholder. What, she wonders, would the work of Dali and Picasso be like had they been forced by necessity to be full-time workers and part-time artists. She has presently undertaken a painting of still life objects collected by a patron to be called "These Things Are Dear to Me." Helen lives in Narberth, Pennsylvania.



Helen M. Keim with her paintings.

VIVIAN VON HAGEN THOMPSON, Δ T-Southern California, is a many-faceted person, whose interests place her in numerous varied positions. She does pastel portraits of children, landscapes in water color, and drawings of dogs and cats. With Universal-Filmedia Studios in Washington, D.C., this spring, she plans to make a film concerned with the lives and functions of domestic animals. She feels city children know little of cats, dogs, sheep, cattle and poultry, and that text books do not cover the subject. She has taught emotionally disturbed teenage girls at Charter Oak Foundation, and says she will continue to teach small groups whenever she is needed. At present, she and her husband are establishing an Arabian horse breeding program on their Seven Springs Ranch near Roseburg, Oregon, and she has added writing (poetry and articles) as well as extensive photography to her busy life. *Western Livestock Journal* in August, 1968 carried one of her articles, and she is acting as editorial assistant to the *Los Angeles Junior League Magazine*. Her husband, John T., is a Δ Σ Δ, dental fraternity of the University of Southern California, and also attended the College of Eastern Utah. They live in Covina, California.

Vivian Von Hagen Thompson



CARLTON HAXALL CAMERON COLLIER, B O-Newcomb, began her career at the age of 10 by winning poster contests and doing yearbook drawings as a teenager at St. Margaret's Episcopal boarding school, where she had six years of art classes. An art scholarship took her to Sophie Newcomb, from which she shifted to Richmond, Virginia's Commonwealth University to take commercial art because she wanted something tangible to do in the business world. Here she won the RPI Art Achievement Award upon graduation with a major in communications arts and design. Her first job in which she has attained outstanding success was as graphic designer for the City Planning Commission of Richmond. With her own special insight, she began a "face-lifting" program for more modern, better-designed billboards, brochures, and visual materials representing all city programs.

Her specific jobs include a new symbol and layout for the Model City Applications of 1967-1968; new cover for *REB*, employee publication; the city seal; letterheads; and special reports. Her free-lance work involved covers for *Rural Virginia* magazine, and over 30 portraits of past presidents for the Virginia Roadbuilders' Association. She has an emphatic approach to design projects, convinced that the best modern styles can be blended with historic images to produce economy in time and money, friendliness in public relations, and progress in terms of a city's culture.

Her husband, Boyd Collier, II K A, Wake Forest, and $\Delta \Phi$, law fraternity, from Richmond University, is an attorney. They have a son, Boyd Franklin, Jr., born in May, 1968. She has been retained as a consultant in graphic design by the city of Richmond, and will do free-lance art work at home.



Richmond Newspapers, Inc.

Carlton Haxall Cameron Collier, B O-Newcomb, with tour sign, which she designed for Richmond, Virginia, City Planning Commission.



Halle Waller Johnson with her son Roger, Jr.

HALLE WALLER JOHNSON, A-Akron, who transferred to Oberlin Conservatory of Music, is an abstract expressionist, working and living the year round in Boothbay Harbor, Maine. She has a log house, overlooking the harbor and into the White Mountains. In an area where there is great art activity, she has continued the work she began when the family lived in Cambridge and Boston. She derives her subject material from poetry and music, and the elements she observes in her own environment. Her paintings are in oil, are large, and sometimes murals. Her one-man shows have been held in Boston's Spiral Gallery, Cambridge Art Association, and last spring in the Maine Art Gallery, of which she is a member of the Board of Directors. Her work has appeared extensively throughout the North East, New York, Wiscasset, Cambridge, and the Boston Art Festivals. She has directed painting workshops for Boston's YWCA, and been president of the Cambridge Art Association. Her husband, Roger, attended Bowdoin College and Harvard Business School. Their son, Roger, Jr., is a theatrical producer in New York City.

CAREY BOONE NELSON, Θ-Missouri, was graduated from Wellesley with a pre-med degree, and holds a Masters in education from Wagner College. She is a portrait sculptor in stone, marble, alabaster, and plastilene, cast in bronze. She studied sculpture with Arthur Lorenzani at Staten Island Museum, St. George, and with John Hovannes and John Terken. Her style is traditional and she prefers children for models. Her work has been on display in Europe through International Art Exchange (Paris, Monaco, Cannes, Athens). She is affiliated with Portraits Incorporated, the Chase Gallery, Sculpture Garden, D'Allessio and Pastiche Galleries, and is a fellow in the American Artists Professional League. In May, 1968, she received the George Salzman Memorial Award at Staten Island Museum for a sculpted bas relief work, "Women of the House." "Fox on Ridge," a bronze sculpture, was displayed in the American Artists Professional League Show at Manufacturers Hanover Trust (Madison at 47th), New York, in October, 1968. Her works are in permanent collections of the Robert F. Shelare Library of St. Joseph Hill Academy in New York, and in private collections including those of the Cornelius Vanderbilts and of Aaron Frosch (Richard Burton's attorney). She is a frequent contributor to shows at the National Academy (Allied Artists); National Arts Club, New York Bank for Savings, Catherine Lorillard Wolfe Annuals, Lever House and Theodor Hertzl Institute. She is working on a group show for Slater Memorial Museum in Connecticut.

Carey Nelson is a sixth great-grandniece of Daniel Boone, and planning a medical career, started as research assistant to Dr. Joe V. Meigs at Harvard Medical School. She feels her knowledge of anatomy and those many hours of scientific sketching assist her sculpting. She has never stood still, being interested in playing the violin, modern dance, professional modelling, and working for a time as research consultant for a cosmetics firm. Since her marriage, she has been equally active in community affairs. Kenneth Nelson, her husband, is a Φ K Σ from MIT, and conducts the family automobile business founded by his father. Their six children are Caren, Kenneth, Jr., Kimberly, Keith, Kyle, and Craig. The Nelsons live on Staten Island.



Staten Island Advance

"Autumn Walk," and bronze of her daughter, "Portrait Carey Boone Nelson, Θ-Missouri, with her oil painting, of Kyle."



Eloise Reid Thompson and her daughter, Katrina Thompson Ladwig, $\Gamma \Phi$ -Southern Methodist, standing before dogwood painting of Mrs. Thompson's, who holds her book of 100 wildflower paintings.

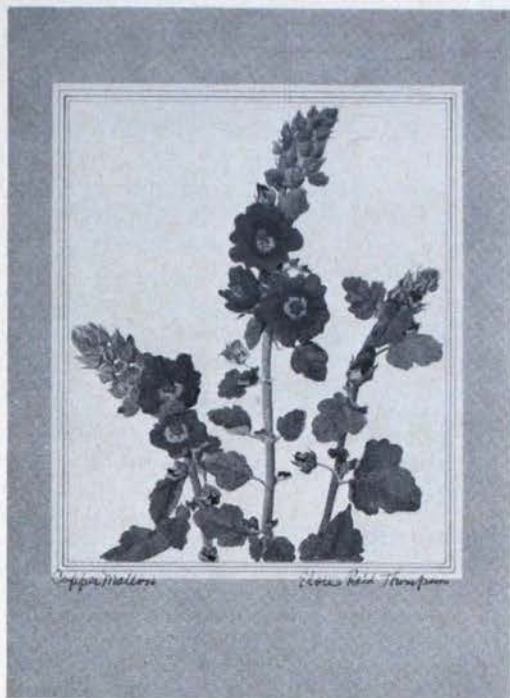

Copper Mallow, color plate printed in Holland, flower painting by Eloise Reid Thompson.

ELOISE COLE REID THOMPSON, B ©-Oklahoma, does detailed, life-size botanical studies of wild flowers. Her book *Wildflower Portraits* was published by the University of Oklahoma and contains 100 color plates, made from original water color paintings. She has studied at the Art Students League in New York, the University of Oklahoma, and privately. For years, she has collected prize ribbons from the Art League of Houston, Garden Clubs of Houston, State Garden Federation, and City Wide Flower Shows for Conservation. In addition, she has held one-man shows at Hollins College, Dallas Art League, Dallas Little Theatre, Women's Clubs of Austin and Houston, University of Oklahoma, and University of Texas.

Her husband, Wallace, is a retired president of General Crude Oil Company. They have a son, Joe Reid, and a daughter, Katrina Thompson Ladwig, $\Gamma \Phi$ -Southern Methodist.



Barbara Rankin with wall grouping including her own charcoal sketches and assortment of antique collection.

BARBARA DODGE RANKIN, Γ Ω-Denison, affiliated B N-Ohio State, combines free-lance interior decorating with teaching art at West Muskingum high school. She is active at the Zanesville Art Institute, where she has studied with Dr. Charles Dietz for 15 years. She describes the style of her work as abstract expressionism, and her materials are oil, acrylics, clay and wood. Her awards are many including "Best of Show" in 1966 from Zanesville Artist Association; others from Ohio State Fairs; Coshocton Park Gallery Art Shows of 1966 and 1967; Newark Art Association; and Tucson, Arizona. Zanesville Art Institute owns one of her paintings in their permanent collection. She is well-known for her proficiency at interior decoration, and is an avid scavenger at house demolishings. She uses "found" material for her own assemblages and makes use of old pieces of wood by putting hooks in them and hanging them on the wall. Such accents to homes in the area are the result of her expertise and advice as a decorator.

She has one son, Alan Rankin, Jr., age 15.

BETTY LOUISE MILLER HART, B T-Syracuse, has a strong sense of design and an original way of working. Her style may be fantasy or abstract realism as she chooses but it has caught the eye of judges and viewers in all of the major professional shows in New Jersey, including the State Museum at Trenton and the Montclair Museum. She was an invited artist in the current exhibition (fall 1968) at the Newark Museum, and has held one-man shows at Old Mill Gallery, Linton Falls; Guild of Creative Art; and at Villanova University. Among her awards is a bronze medal of honor from *American Artists Magazine*. She was a founder and first president of the Art Auxiliary at Monmouth Medical Center at Long Branch, New Jersey, and is a past-president of the North Jersey Shore Alumnae of Kappa Kappa Gamma.

Betty says she is always painting and drawing, and teaches classes at the Guild of Creative Art in Trenton Falls. Her husband, Harold, Jr., went to Villanova University. They have four children: John, 28; Harold, III, 20; Judith, 17; and Mary Beth, 6.



Lana Hutcheson with portraits and still life.

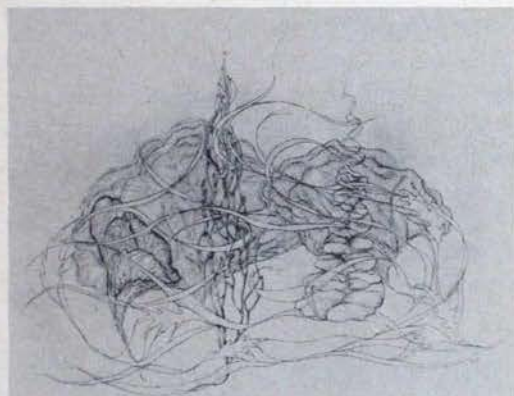

"Neptune's Garden," 21 x 26 inch pencil drawing by Betty Miller Hart, first prize in graphics at State Museum at Trenton show in 1968.

LANA ANNE BORIN HUTCHESON, B Z-Iowa, is an artist-teacher who says, "With complete sincerity, I admit my love for teaching equals my love for painting. The opportunity to give an adult a renewed zest for life, to discover and encourage a talent, or an unknown means of self-expression is more meaningful than turning out 'X' number of paintings per week." Since leaving Iowa University and taking training at Art Institute of Chicago, she has taught at the elementary level and now is art instructor in the junior high school in Cedar Falls, Iowa. Active in Northern Orange County Alumnae Association, she takes private pupils, and expects this summer to begin work on her Master's.

She paints, sculpts and works with papier maché in realistic and abstract styles, preferring to do portraits, landscapes and still life. She describes her life as satisfying and fulfilling—with her family, her teaching and her painting. Jerry, her husband is a Δ Y from Iowa U., and her favorite fan and critic. Their children are William Dale, 5, and Meridith Leigh, born last May.



Wilhelmina Freeman Greene with paper napkin showing flowers of the South.

WILHELMINA FREEMAN GREENE, Δ E-Rollins, is a botanical illustrator, whose book *Flowers of the South, Native and Exotic*, resulted in the Georgia Tech library acquiring an illustration for their collection. (A second has since been added.) Her floral designs are well known on place mats and paper napkins, and are sold to benefit Florida Federation Garden Center by the Federated Garden Club. She prefers to paint flowers of warm climes, and her floral paintings in water color, ink, tempera and oil are exhibited by horticultural societies, garden and women's clubs. Special shows have been held at Rollins College, Oberlin, Chautauqua, Columbus, Georgia, the World's Fair, the Inn at Buck Hill Falls, Pennsylvania, in 1968, and at Rich's in Atlanta. She is now working on her second book, *Tropical Flowers the World Around*, and has shown flower and garden slides in 27 countries while preparing her plates for publication. Her husband, Raymond, is a K A from Rollins, and their three children are Mary Louise and Ann, both Δ A-Miami U. Kappas, and Ray, Jr. She lives and paints, when not travelling, in Winter Park.



MARJORIE ANN THOMAS YOUNG, Γ Z-Arizona, also attended the University of Texas at El Paso. She is a sculptress, ceramist and craftsman in metal, wood and stone. While she admits to preferring non-objective forms, her style varies with the mediums she uses. She shows at El Paso Galleries, Oklahoma Art Center, and El Paso Museum of Art, where she has been teaching ceramics in the Junior Arts Center.

She accepts private commissions for decor

Marjorie Thomas Young with metal welding and ceramic sculpture.

items, such as candle sconces, jewelry, and coats-of-arms, and is in demand to design and execute scenery for Junior League Children's Theatre and decorations for Junior League's annual charity ball. She has been elected to International Designer Craftsmen. She and her husband, Randolph, a Δ T Δ from Texas Christian, live now in El Paso.



EMMA JANE (DEANIE) HOSMER MILLER, Δ A-Penn State, is one of many women whose interest in art was postponed until the demands of a family lessened. She is now studying at the Philadelphia Art Museum, and using oil, acrylics and gouache. She describes her style as "primitive" and she enjoys doing murals, which are beginning to be in demand in Bryn Mawr. Her husband, Carl, is a Δ T Δ from Penn State, and she has a Kappa daughter and four grandchildren.

"Deanie" Miller seated before a recent mural decoration.

FRATERNITY

HEADQUARTERS

There have been some changes made

With the retirement of Clara O. Pierce, the Council realigned the duties of the Headquarters staff. Katharine Wade Pennell, B N-Ohio State, was appointed to fill the unexpired term of Executive Secretary-Treasurer and Elizabeth "Lee" Tracy Ridgley, B N-Ohio State, has assumed the newly created position of Administrative Director.

"Kay" Pennell has been a member of Headquarters staff since 1945. She first served as head of the catalog department. In 1948 she moved into the position of bookkeeper and most recently has also carried the title of assistant treasurer. The Council feels that her grasp of the financial affairs of the Fraternity and her overall knowledge of the organization plus her ability to work with people make her the obvious choice for this position. Kay's chief interest outside of Kappa is her family which includes sons, William and Gary, and nine grandchildren.

Lee Ridgley joined the Headquarters staff in 1964 just before the fire. Lee became acquainted

with day to day procedures in her position of administrative assistant. First she was in charge of the mailing room and its attendant duties such as overseeing the preparation of all mimeographing. From this specific job she has assumed more and more details of general office management and become familiar with most of the procedures of Headquarters. With this background, her executive ability and delightful personality the Council again feels they have a fine person to carry out the administrative duties of Headquarters. After spending a number of years away from Columbus, Lee returned with her late husband and two sons, Thomas and David, in 1964. Today her sons and her young granddaughter are her chief delights in "off duty" hours.

Another retirement from the Headquarters staff necessitated some further realignment of duties. Frances Davis Evans, B N-Ohio State, long-time Fraternity Chairman of Chapter Finance, at Headquarters also retired the first of the year. Curtis Buehler, B X-Kentucky, who has managed the insurance programs of the Fraternity, along with other financial duties has added this chairmanship as her responsibility. Curtis moved from Lexington, Kentucky, in 1966, after a successful career in her own insurance agency. She is well-known in Kappa circles as a former Fraternity Convention chairman.

Kappas wishing information from Headquarters should remember these new names at 530 East Town Street, Columbus, Ohio 43216.

For information on all FINANCIAL matters write
Mrs. William W. Pennell

For information concerning ADMINISTRATIVE matters write

Mrs. Arthur Ridgley

For all questions about CHAPTER FINANCE and INSURANCE write

Miss Curtis Buehler

A Special Request from the Catalog Department

The Winter issue of THE KEY carried a list of all Kappas who were listed with no current address on the Fraternity files. If you have not already checked this list, won't you please refer to your Winter KEY and see if you can't help the office find these "lost" members.

Do you realize it costs the Fraternity \$.10 each time you move without sending them notification? In trying to keep track of the members the Post Office department sends forms with new addresses, when known, or notification of non-delivery. For each of these notices the Fraternity pays \$.10. Why not make it a habit to include Fraternity Headquarters and your own chapter with a personal change of address when you move or marry. A handy form for Headquarters use is included for this purpose in every issue of THE KEY.

It's a family affair

More Kappa men are adding their names to the growing list of members of the Honorary Centennial Committee, signifying their interest in and approval of the aims of Kappa Kappa Gamma's Centennial celebration.

The latest additions include the names of men in various parts of the country and varying professions and careers.

William M. Allen, Chairman of the Board and Chief Executive Officer, The Boeing Company

Husband: Dorothy Dixon Allen, B Φ-Montana (deceased)

Father: Nancy Allen Silvernale, Γ Γ-Whitman

Brother: Audrey Allen Neill, B Φ-Montana (deceased)

"I will be pleased to serve on the Kappa Kappa Gamma Honorary Centennial Committee."

Harry L. Harty, Jr., Rear Admiral, United States Navy

Father: Mary Joan Harty, Θ-Missouri; Terzah Gray Harty, Θ-Missouri; Melissa Helene Harty, Θ-Missouri (pledge)

"It will be a privilege and an honor to serve on the Kappa Kappa Gamma Honorary Centennial Committee. With my third daughter recently pledged to Kappa Kappa Gamma, I am an enthusiastic supporter who more than appreciates the opportunity given to my daughters by the Fraternity. It is an added honor to be included with the distinguished members of the Committee."

John W. McLean, President, The Liberty National Bank and Trust Company

Father: Margo McLean, B M-Colorado

"I will be pleased to serve on the Honorary Centennial Committee."

Carl Albert, Congress of the United States, House of Representatives, Majority Leader, Third District, Oklahoma

Father: Mary Frances Albert, B Θ-Oklahoma (pledge)

"It was a pleasure to receive your information on the Kappa Kappa Gamma scholarship program and to learn of plans for your centennial year. It is an outstanding program. Your invitation for me to become a member of the Honorary Centennial Committee is deeply appreciated and I will be pleased to serve in this capacity."

Dean McNeal, Group Vice-President, The Pillsbury Company

Father: Peggy Eileen McNeal, Δ O-Iowa State (pledge)

"I shall be happy to serve on the Kappa Kappa Gamma Honorary Centennial Committee. Our daughter Peggy is a new pledge at Iowa State University, and I have never seen her so thrilled or excited about anything. We will be in Ames this weekend and will look forward to visiting the Kappa House and to becoming acquainted with many of the Kappas there."

W. McFerrin Stowe, Bishop, Kansas Area, The United Methodist Church

Father: Twila Gayle Stowe, Γ A-Kansas State (pledge)

"Because of my daughter's relationship to Kappa Kappa Gamma, it will be an honor to accept this position, and I hope that my name along with some of the others who are members of this group will be helpful in making the Centennial a great experience."

Donald G. Brotzman, Congress of the United States, House of Representatives, Second District, Colorado

Father: Kathleen Love Brotzman, Δ Z-Colorado College

"I will be honored to serve on the Kappa Kappa Gamma Honorary Centennial Committee and I hope that the event will be a great success."

Ara Parseghian, Head Football Coach, University of Notre Dame

Husband: Kathleen Davis Parseghian, Δ Λ-Miami U.

Father: Karen Parseghian, Δ Λ-Miami U.

"This letter will serve as my acceptance to serve on the Kappa Kappa Gamma Honorary Centennial Committee. Both my wife and daughter have Kappa affiliation and it is my pleasure to have my name associated."

Dr. Franklin D. Murphy, Chairman Los Angeles Times Mirror

Brother: Cornelia Murphy Ennis, Ω-Kansas

Father: Carolyn Murphy, Γ Ξ-California at Los Angeles

"I accept your kind invitation."

"I am happy to do this since my only sister and my youngest daughter are both members of Kappa Kappa Gamma."

Max Kocour, Senior Vice President, Simoniz Company

Husband: (Ruth) Heloise Hillbrand Kocour, B M-Colorado

Father: Mary Kocour, Ω-Kansas, Ruth Anne Kocour, B M-Colorado

"It will be a delight to serve on the Kappa Kappa Gamma Honorary Centennial Committee."

Adrian C. Cassidy, Vice-President Pacific Telephone and Telegraph

Father: Leigh Cassidy, Y-Northwestern

"I should be happy to serve on the Kappa Kappa Gamma Honorary Centennial Committee, since I've long had a high regard for the Fraternity."

Eugene F. Ratliff, Treasurer, Eli Lilly and Company

Father: Christine Julia Ratliff, PΔ-Ohio Wesleyan Elizabeth Ann Ratliff, M-Butler

"I would be most pleased to add my name to the Kappa Kappa Gamma Honorary Centennial Committee."

Tom McCall, Governor, State of Oregon

Husband: Audrey Owen McCall, Γ H-Washington State

"I am honored to be chosen to join the distinguished members of the Honorary Committee for the Kappa Kappa Gamma Centennial."

Are you a parliamentarian?

Kappas serve in many professional and volunteer capacities, as the many articles in THE KEY have shown. But do we have any registered parliamentarians, or certified professional parliamentarians? Do we have any who are especially interested in the field and plan to take the examination for registration? If so, please get in touch with Rheva Ott Shryock, The Philadelphian 15B33, Philadelphia, Pennsylvania 19130.

State chairmen push Centennial quotas

The State Centennial Chairmen were recently asked to do a survey of the areas within their states which they found were producing the best results for the Centennial Fund.

Taken into consideration was each area's Centennial Fund goal (based on the number of Kappas residing therein) and support of the Fund through:

individuals gifts
association or club gifts
blouse sales

Although not all chairmen replied in time for this issue's publication deadline, the following areas, reported as doing an outstanding job for the Centennial Fund as of November 15, 1968, are to be highly congratulated and publicly thanked:

Arcadia, California
East Bay, California
Fresno, California
Imperial Valley, California
La Jolla, California
San Bernardino, California
San Francisco, California
Hartford, Connecticut
New Haven, Connecticut
Washington, D.C.-Suburban Maryland
Jacksonville, Florida
Winter Park-Orlando, Florida
Boise, Idaho
Lexington, Kentucky
Detroit, Michigan
Kansas City, Missouri
Northern New Jersey
Princeton, New Jersey
Westchester County, New York
Raleigh-Durham-Chapel Hill, North Carolina
(Piedmont-Carolina)
Columbus, Ohio
Tulsa, Oklahoma
Alice-Kingsville, Texas
Houston, Texas
Midland, Texas
Richardson, Texas

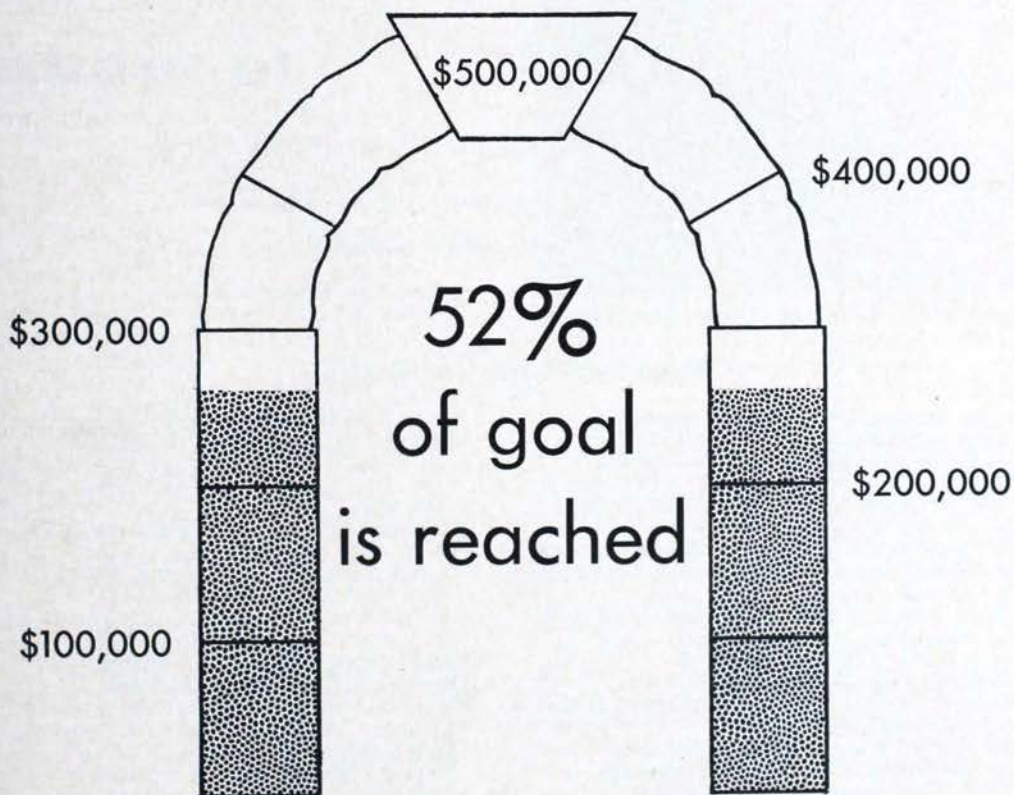

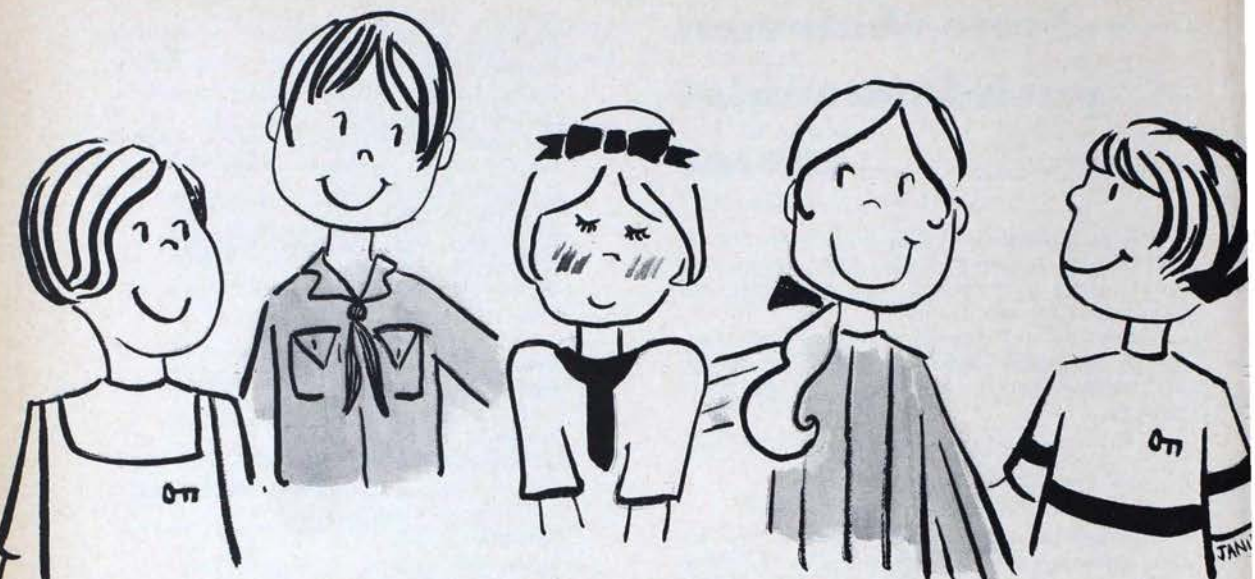

WELCOME TO THE CLUB OF BIG HEARTED DONORS

Individual gifts continue to mount

RECEIVED FROM SEPTEMBER 25, 1968–NOVEMBER 16, 1968

A listing preceded by an asterisk indicates an additional gift to the Fund

Keystone Gifts (\$500 or more)

Ann Lacy Crain, Γ Φ-Southern Methodist, and
Lacy Crain, B Ξ-Texas (pledge) in memory of

June Carr Erwin, B Ξ-Texas
Suzanne Gilbaugh Shoen, Γ M-Oregon State

Founders' Gifts (\$100-\$500)

Marilyn Kaysing Armstrong, Ω-Kansas
Florence Gates Baldwin, B H-Stanford
Lana Martine Coates Brabant, B X-Kentucky
*Antoinette Clemens Breithaupt, B Ξ-Texas, in
honor of Edith Reese Crabtree, B Γ-Wooster
Evelyn T. Bridgforth, B X-Kentucky
Jean Fraser Mason DeHaas, B Δ-Illinois, in mem-
ory of her aunt, Annabelle Fraser Leidendeker,
B Δ-Illinois
Mary C. Fenet, B Ξ-Texas, in memory of Della
Lawrence Burt, B Ξ-Texas
*Grace Pilcher Fetter, H-Wisconsin
Wilhelmina Freeman Greene, Δ E-Rollins
*Gladys C. Harris, mother of Rita Harris Hilton,
Δ T-Southern California
Mary Virginia White Hicks, B M-Colorado
Mary Sue Gray Lincks, Γ I-Washington U.
*Earlene Upchurch Little, Γ N-Arkansas

Nancy Hess Lockwood, B Δ-Michigan
Minette Ries Lounsbury, Γ N-Arkansas
Lucy Bates Welch Masseo, Γ Z-Arizona, in mem-
ory of her mother, Lucy Bates Welch, E-Illinois
Wesleyan
Charlotte M. Shuman and Katherine M. Shuman,
both Δ Ξ-Carnegie-Mellon, in memory of their
aunts, Lucy Shuman Masslich and Grace Shu-
man Smiley, both Γ-Northwestern
Sigma and Beta Zeta Friends, Omaha, Nebraska,
in memory of Helen McCrory Irvine, B Z-Iowa
Clara Bartlett Smith, B Π-Washington
Gwendolyn Dorey Spaid, M-Butler
Katherine Huntington Stephenson, B N-Ohio State
*Kathryn Lingenfelter Thompson, B M-Colorado
Carolyn Carpenter Williams, B Ξ-Texas, in mem-
ory of Flossie Gardner Carpenter, B Ξ-Texas
Elizabeth Bellows Williams, B Ξ-Texas

Loyalty Gifts (less than \$100)

Alice Craig Adams, B A-Illinois
 Edna Baum Ahlering, B P^Δ-Cincinnati
 Marian L. Ahlering, BP^Δ-Cincinnati
 Margaret Ann Wheeler Ahrens, Γ P-Allegheny
 Beulah Ayers Akers, Ω-Kansas
 Elinor Gaylord Albrecht, Δ O-Iowa State
 Katherine Brooke Allen, B A-Pennsylvania
 Mary Gladys Hayes Bach, K-Hillsdale
 Helene Elizabeth Kuchn Baillie, Δ-Indiana
 Marion Boyd Baker, Γ Φ-Southern Methodist
 Amy Veerhoff Barton, T-Northwestern
 Judith Moeller Bear, B Δ-Michigan
 Cleo Mallonee Beauchamp, Γ M-Oregon State
 Libby O'Burne Bennett, Γ Φ-Southern Methodist
 *Harriet Willette Bland, Γ Ψ-Maryland
 Jane Kenney Blanton, B X-Kentucky
 Juliann Powell Bidwell, Ψ-Cornell
 Beverly Williams Bolin, Γ Φ-Southern Methodist
 Sarah Bradford, Γ N-Arkansas, in memory of
 Sally Colville, Γ N-Arkansas
 Jacqueline Harrold Branch, Δ-Indiana
 Melinda Claire Mayo Brants, E A-Texas Christian
 Martha Jo Breithaupt, B Ψ-Toronto
 Ardis Ann Brooker, Γ Σ-Manitoba
 Jane Van Dall Brown, B Θ-Oklahoma
 Thelma Bock Brown, Γ E-Pittsburgh
 Helen Palmer Browning, Δ A-Penn State
 Jeanette Ott Burford, Γ H-Washington State
 Betsy Anne Palmer Burgett, B Δ-Michigan
 Mary Helen Smith Burnett, Γ Φ-Southern Methodist
 Janet Munson Burrows, Δ Γ-Michigan State
 Julie Christine Busiek, Δ Ψ-Texas Tech
 Sharon Kathryn Smith Butler, Δ Σ-Oklahoma
 State, in memory of Mary Ann Stewart, Δ Σ-Oklahoma State
 Josephine Upchurch Campbell, B Ξ-Texas
 Judith Oxnam Campbell, B T-Syracuse
 Betty Dupree Carpenter, B Ξ-Texas
 Mary Ellis Carrere, E Γ-North Carolina
 Mary Leigh Zerbee Cartwright, B Ξ-Texas
 Martha Klaiber Casey, Γ Z-Arizona
 Sara Lee Slay Chalk, E A-Texas Christian
 Lorraine Mas Chamberlain, Δ M-Connecticut
 Gertrude Eliason Cherrstrom, B K-Idaho
 Mary Lou Oliver Chestnut, Γ Φ-Southern Methodist
 Joy Hardgrove Clingman, B N-Ohio State
 Edith Cold, K-Hillsdale
 Kathleen Hamilton Cole, Γ Φ-Southern Methodist
 Nancy Jane Harlin Collins, B Θ-Oklahoma
 Elizabeth Douglas Conwell, Γ K-William & Mary
 Margaret Ellen Copeland, B T-West Virginia
 Harriet Crowder Coulson, B T-Syracuse
 Jeanne Laidlow Crum, B O-Newcomb
 Ann Mitchell Cunningham, Γ Φ-Southern Methodist
 Mary Helm Cyphers, Γ N-Arkansas
 Elizabeth Helen Beamer Dahlberg, B II-Washington
 Frances Dohoney Dale, B Ξ-Texas
 Kathryn Bowles Derden, B Ξ-Texas
 Mildred Collins Dickson, B X-Kentucky, in memory of
 Algernon Dickson Thompson, B X-Kentucky
 Kay Breden Dignan, B Ψ-Toronto
 Mary Dell Kirksey Dodson, Γ Φ-Southern Methodist
 Mildred Horner Dolan, B A-Pennsylvania

Sylvia Rhoades Dolby, B Φ-Montana
 Alice Roughton Donahoe, Γ E-Pittsburgh
 Elsa Horning Downing, B Ψ-Toronto
 Mary Helen Holden Dunham, B Ξ-Texas
 Julie Colenn Dykstra, Γ B-New Mexico
 Margaret Mills Eldridge, Γ Φ-Southern Methodist
 Kathryn Hart Wingtel Engleman, B Θ-Oklahoma
 Alfrieda Johnsen Englund, Γ E-Pittsburgh
 Phyllis Hewson Evans, Γ A-Middlebury
 Margaret Barbara Fairley Farnell, B Ψ-Toronto
 Barbara Ann Fenn, Γ Σ-Manitoba
 Anna Judge Finley, B H-Stanford
 *Patricia Witte Flegal, Δ B-Duke
 Flowers By Simonds, Inc., Omaha, Nebraska

Here's how Richardson did it



Ann Stubblefield Ince, Γ Φ-Southern Methodist, hostess for the blouse coffee and Kay Lamar Van Hoy, Δ T-Georgia, Centennial chairman for Richardson.

The Richardson, Texas Alumnae Association had a "Blouse Coffee" in October at which time 51 orders were taken for blouses, sweaters and jumpers to boost the Centennial goal. It was held from 10:00 A.M. until noon. Each member was sent a postcard invitation "We'll Sell You The Shirt Off Our Backs", and asked to bring at least two prospective guests interested in making a purchase. It was casual on a come and go basis with coffee, tea and coffee cake being served. Samples from Sorority Deb as well as personal blouses were shown. Guests were invited to have refreshments, take a scratch pad to jot down style numbers and then place their orders. It was a most successful and painless way to sell a great number of blouses.

Josephine Rutland Fredrick, B Ξ-Texas
 Talitha Reid Freeman, B X-Kentucky
 Betty Ann Norwood Fritz, Γ Φ-Southern Methodist
 Katharine Ann Farber Futch, Γ Θ-Drake
 Helen Young Gambill, Δ-Indiana
 Genevieve Snow Gay, Γ Δ-Purdue, in memory of
 Gretchen Gleim, Γ H-Washington State
 Jacqueline Anderson Gidden, B Ξ-Texas
 Susan Glover, PΔ-Ohio Wesleyan
 Phyllis Yoes Glynn, Δ Z-Colorado College
 Molly Barnes Godson, B Ξ-Texas
 Mary Ruth Craig Graham, Γ Δ-Purdue
 Gail Garrett Griffin, Γ Φ-Southern Methodist
 Mary Ann Deschner Grimes, Ω-Kansas
 Catherine Curry Grinnan, Γ Φ-Southern Methodist
 Margaret Beck Grinnan, Γ Φ-Southern Methodist
 Mary Jane Prior Haegelin, Γ Ξ-California at Los Angeles
 Susan Uebele Hammond, B M-Colorado
 Jean Carolyn Callmer Hancock, Δ Δ-Miami U.
 Hazel Holden Handley, Γ N-Arkansas
 Marie Grassie Hansen, ΠΔ-California
 Betty Bland Harlan, B O-Newcomb
 Margo McGowan Hartmann, B PΔ-Cincinnati
 Gail Johnson Harvey, Γ Φ-Southern Methodist
 Helen Daugherty Hazelrigg, B X-Kentucky
 Janice Hagerty Hecklinger, B N-Ohio State
 Barbara Baker Heiskell, B T-West Virginia, in memory of Margaret Buchanan Cole, B T-West Virginia
 Barbara Turner Hemmingson, Γ Φ-Southern Methodist
 *Rose Toney Hill, Δ B-Duke
 Rita Harris Hilton, Δ T-Southern California
 Houston, Texas Kappa Friends in memory of
 Celia Anne Armstrong Zbanek, Γ Θ-Drake
 Dorothy Hoesel Huddleston, Δ-Indiana
 Elizabeth Zerbee Irvin, Δ Γ-Michigan State
 Molly Elaine Moody Isaacson, Γ I-Washington University
 Robbye Jeanne Oram Jaggi, Γ Φ-Southern Methodist
 Cecilia Dunlap Johnsen, B Ξ-Texas
 Karen Springmyer Johnson, B PΔ-Cincinnati
 Carol Humrichouser Jones, Δ-Indiana
 Irma Ulrich Jones, M-Butler
 Margaret Lodder Judd, Δ Δ-Miami U.
 *JoAnn Olson Keller, Δ H-Utah
 Marjorie McCutcheon Kendall, B M-Colorado
 Barbara Dolen Kenny, M-Butler
 *Charlotte Winter King, B Ω-Oregon
 Eloise Belvina Kirksey, Γ N-Arkansas
 Frances Morris Koerner, Θ-Missouri
 Gibb Hurley Krauser, Δ A-Penn State
 Kathy Thomas Krueger, Γ Φ-Southern Methodist
 Peggy Echols Ladenberger, Γ I-Washington U.
 Frances Rossiter Lane, Δ Γ-Michigan State
 Ellen Van Zandt Lawther, B Δ-Michigan, in memory of Satira Jane Butman Mitchell, B Δ-Michigan
 Carolyn Hammon Lee, B Ξ-Texas
 Martha Townsend LeVelle, Γ Φ-Southern Methodist
 Edith Eugenia Davis Liebolt, Ω-Kansas
 Jane Contryman Linscott, B T-Syracuse
 Mary Sue Taylor Ludwig, Δ-Indiana
 Emily Lewis Lutz, B N-Ohio State
 Sue Knappenberger Lutz, Γ Δ-Purdue
 Leota Jordan McCarty, Γ Δ-Purdue
 Mary Graves Wells McLellan, B O-Newcomb
 Jeanne Hilgers McNamara, Γ Φ-Southern Methodist
 Betty Moore Staples McNeice, B O-Newcomb
 Cynthia Farris Malloy, E A-Texas Christian
 Carolyn Williams Marks, B Ξ-Texas
 M. Pamela Smith Marlen, Δ Π-Tulsa
 Marian Norton Martin, Γ Φ-Southern Methodist
 Vera Kinkler Martin, Δ Ψ-Texas Tech
 Dorothy Chew Mason, B Δ-Illinois
 Joan Fenlason Mason, Γ M-Oregon State
 Lorna Higgs Matheson, Δ H-Utah
 Lou Adele Dorrell May, B Ξ-Texas
 Patricia Murray Mayo, Δ Ξ-Carnegie-Mellon
 Loma Irene Greenwall Merrill, Γ Φ-Southern Methodist
 Nina Allen Miers, B Ξ-Texas
 Anne O'Neil Miller, Γ Φ-Southern Methodist
 Marjorie McMahon Miller, I-DePauw
 Elizabeth Dickey Mills, Γ Φ-Southern Methodist, in memory of Travis D. Dickey, Sr.
 Pat Fuller Moreau, B Ω-Oregon
 Mimi Bird Mortensen, Δ H-Utah
 Phyllis Eberle Moses, B Θ-Oklahoma
 Mary Jane Seifert Mulliken, B Δ-Illinois
 Fay Sproatt Murray, Δ-Indiana
 Jean Simpson Mutrie, B Ψ-Toronto
 Esther Williams Newell, Γ Ψ-Maryland
 Barbara Maxon Nicholas, Γ Φ-Southern Methodist
 Marion O'Beirne Nichols, Γ Φ-Southern Methodist
 Ann Marie Bergdoll Nickerson, B T-West Virginia
 Judith Fehr Parker, Γ A-Kansas State
 Marjorie Van Benschoten Parr, T-Northwestern
 Mary Jo Anderson Parsons, Γ Φ-Southern Methodist
 Martha Jane Raley Peak, Γ Φ-Southern Methodist
 Martha Dean Pearlman, Δ-Indiana
 Catherine Smith Persio, Γ E-Pittsburgh
 Marjorie Ruth Stimson Peterson, Δ-Indiana
 Geraldine Buckner Picton, Γ H-Washington State, in memory of Gretchen Gleim, Γ H-Washington State
 Annette de Rouville Pierce, B T-Syracuse
 Helen Frances Geren Pierce, B N-Ohio State
 Jane Ruth Hampton Pillsbury, Δ Ψ-Texas Tech
 Harriet Olivar Pilmanis, Δ M-Connecticut
 Jean Houston Plum, Ψ-Cornell
 Trevanion Hugo-Smith Pope, X-Minnesota
 Aurora Bernice Graham Porter, B A-Pennsylvania
 Sarah Jane Hunter Porter, M-Butler
 Patsie Northcutt Potts, Γ Φ-Southern Methodist
 Anna Leslie Coolidge Richardson, Γ Φ-Southern Methodist
 Claire McDough Roberts, Γ Φ-Southern Methodist
 Eugenia St. Clair Robinson, B K-Idaho

A fourth gift

"Delta Eta Chapter of the University of Utah would like to present to Kappa Kappa Gamma the sum of \$100.00 for the Kappa Kappa Gamma Centennial Fund. We are thrilled to be able to donate to our Centennial Fund and hope that we can give of ourselves as Kappa has given to us."

Marjorie Pletcher Robinson, Π^{Δ} -California
 Jean Settle Rodgers, $\Gamma \Phi$ -Southern Methodist
 Henrietta Bedford Rogers, $B X$ -Kentucky
 Dorothy Alice Smith Rouse, $\Delta \Gamma$ -Michigan State
 Ann Boyd Royall, $\Gamma \Phi$ -Southern Methodist
 Alicia Laing Salisbury, Ω -Kansas
 Winnie Weeks Saults, $B K$ -Idaho, in memory of
 Joyce Weaver, $B K$ -Idaho
 Dorothy Beiermeister Schneible, $B \Delta^{\Delta}$ -St. Lawrence
 Margaret Beaty Schreiber, Θ -Missouri
 Sarah Lee Heindel Scott, Ω -Kansas
 Mary Saville Seay, $\Gamma \Phi$ -Southern Methodist
 Sarah Meadows Seay, $B \Xi$ -Texas
 Marguerite Morairty Seeds, ΓZ -Arizona
 Lulu Cahoon Seydell, $B \Xi$ -Texas
 Mary Anne Hershey Shaffer, ΓP -Allegheny
 Sue Swanson Shapleigh, ΔO -Iowa State
 Anita Kathleen Ross Shepherd, $\Gamma \Sigma$ -Manitoba
 Marjorie Danielson Sheppard, ΓT -North Dakota
 State, in memory of Gretchen Gleim, ΓH -
 Washington State
 Billie Cox Shively, ΓH -Washington State
 Gayle Runke Siroky, ΓZ -Arizona
 Ann Myers Smith, $B \Xi$ -Texas
 *Darlene H. Smith, A^{Δ} -Monmouth
 Edna L. Smith, K -Hillsdale, in memory of her
 niece, Dorothy Reuss
 Jane Spencer Smith, ΓK -William and Mary
 Helen Marjorie Coles Smith, Φ -Boston, in mem-
 ory of Dorothy J. Lyons, Φ -Boston
 Ruth Elaine Penrose Smith, ΓN -Arkansas
 Catherine Carpenter Smyth, Δ -Akron
 Helen Scripture Speed, Δ -Indiana
 Eleanor Aldrich Sponsel, $B \Delta$ -Illinois
 Nancy Lou Riggs Stautzenbach, $B N$ -Ohio State,
 in memory of Robert Erle Bardach, son of

Marjorie Tanner Bardach, $\Gamma \Delta$ -Purdue
 Caryl Anda Stecher, $\Delta \Delta$ -Miami U.
 Mary Alice Craft Stell, $\Gamma \Phi$ -Southern Methodist
 Jo Ann Smith Stephens, ΔP -Mississippi
 Elaine Carruthers Stephens, $B \Xi$ -Texas
 Josephine Stout Stephens, $\Gamma \Sigma$ -Manitoba, in mem-
 ory of Nina Cadham Smith, $\Gamma \Sigma$ -Manitoba
 Pat Chaney Stephens, $\Gamma \Phi$ -Southern Methodist
 *Nancy Ray Stephenson, $B \Xi$ -Texas
 Joyce Janice Hale Steward, $B \Xi$ -Texas
 Josephine Branham Sweeney, $\Gamma \Xi$ -California at
 Los Angeles
 Ana Marie Vivanco Suarez, H -Wisconsin
 Bettie McCord Sullivan, $B O$ -Newcomb
 Amie Hollingsworth Taney, $B A$ -Pennsylvania
 Mary Irene Mayfield Taylor, $\Gamma \Phi$ -Southern Meth-
 odist
 Matilda Simpson Terhune, $B I$ -Swarthmore
 Margaret Mix Thomas, $B I$ -Swarthmore
 Betsy Oram Thorne, $\Gamma \Phi$ -Southern Methodist
 Dorothy H. Tobias, ΔA -Penn State, in memory
 of Suzanne Stover Root, ΔA -Penn State
 Rosalie Hanson Tubbs, ΓM -Oregon State
 Dulcie Ann Daniels Valusek, ΓK -William and
 Mary
 Mary Ellen Carry Van Buskirk, $\Gamma \Delta$ -Purdue
 Edna Greever Van Tuyl, ΓA -Kansas State
 Cynthia Austin Walker, $\Gamma \Theta$ -Drake
 Kay McGibbon Werlein, $\Gamma \Phi$ -Southern Methodist
 Flora Horsky Wertz, $B \Phi$ -Montana
 Mareta West, $B \Theta$ -Oklahoma
 Adeline Burchhalter Westmoreland, $B \Theta$ -Okla-
 homa
 Ann Hardin Williams, $\Gamma \Phi$ -Southern Methodist
 Sally May Walker Wilson, $B X$ -Kentucky
 Helen Waters Wingfield, $\Gamma \Delta$ -Purdue
 Mary Cravens Wysong, $B \Xi$ -Texas

Meet THE KEY artists

THE KEY is indebted to Jane Edwards, ΔH -Utah, a current Field Secretary, for her contribution to the Centennial Fund—the eye-catching illustrations in this section.

Also credit for the Rube Goldberg drawing in the Winter issue of the magazine goes to Brad Bird, the son of the Fraternity Scholarship chairman, Marjorie Bird. The name was inadvertently cut off of the drawing.



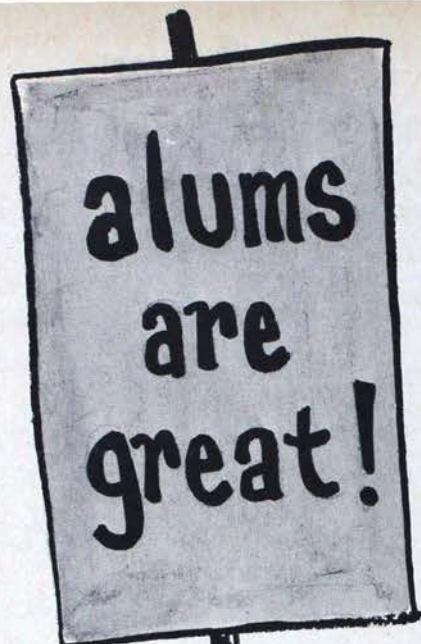

In the six short weeks between THE KEY deadlines, alumnae groups and active chapters continued their support of the Centennial Fund through gifts. The helpfulness of these contributions cannot be stressed enough and the Centennial Committee is grateful to the following groups for their interest and financial support.

ALUMNAE GROUP GIFTS

Received between October 1 and November 15, 1968

Beta Province

Beta Iota (Swarthmore, Pennsylvania) Association \$168.00

Gamma Province

Mansfield, Ohio Club \$53.00
Youngstown, Ohio Club \$25.00

Delta Province

Kalamazoo, Michigan Club \$50.00

Eta Province

Ogden, Utah Club \$50.00
Cody, Wyoming Club \$41.85

Theta Province

Amarillo, Texas Club \$100.00
(Second gift in 1968-69)

Iota Province

Calgary, Alberta, Canada Club \$50.00

Kappa Province

Long Beach, California Association \$100.00

Lambda Province

Morgantown, West Virginia Association \$2.50
Wheeling, West Virginia Association \$100.00

Mu Province

Huntsville, Alabama Club \$25.00
Pensacola, Florida Club \$10.00
Baton Rouge, Louisiana Association \$200.00

and actives too!

A gift in appreciation

"Enclosed you will find a check from Beta Theta Chapter at the University of Oklahoma for the Kappa Centennial Fund. It is given in appreciation and in gratitude for the fact that we are an integral part of an outstanding group of women from whom we have discovered a multitude of very dear and close friends who will remain not only through our college years, but in the years to follow."

ACTIVE CHAPTER GIFTS

Received between October 1 and November 15, 1968

Beta Province

Delta Alpha Chapter, Penn State \$50.00

Zeta Province

Gamma Theta Chapter, Drake \$100.00
(Second gift in 1968-69)

Eta Province

Delta Eta Chapter, Utah \$100.00
(second gift in 1968-69 and this chapter's fourth gift to the Fund)

Theta Province

Beta Theta Chapter, Oklahoma \$200.00

MISCELLANEOUS GIFTS

Received between October 1 and November 15, 1968

Alpha Province

Springfield, Massachusetts House Association For Delta Nu chapter \$100.00



Delta Alpha sends gift

Delta Alpha raised the \$50.00 gift for the Centennial Fund by playing our annual "Powderpuff" football game. We usually play against one of the fraternities (with revised rules, of course) and this is our philanthropy project for the Fall term. We charge 25¢ per ticket. We decided to give part of our earnings to the Centennial Fund this year. The remainder of the money we earned went to a little girl in this area who has brain damage and needs very expensive medicine and treatments.

MAKE YOUR CHECK OF CONTRIBUTION

just three
easy steps



SIGN IT



STAMP IT

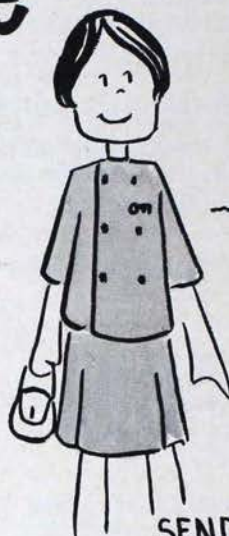

SEND IT

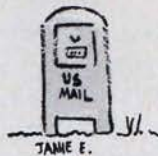

KAPPA KAPPA GAMMA CENTENNIAL FUND
PERSONAL PLEDGE CARD



Date

Name (print)
(married name—i.e. DOE, Mrs. John Q.)

Maiden Name (print) Chapter

Address
(number) (street) (city) (state) (zip code)

University Initiation Date Alumnæ Assn. or Club

Keystone Gift
\$500 or more

Founders' Gift
\$100 to \$500

Loyalty Gift
less than \$100

Any of the above may be given as a memorial. In memory of (please print full name)
....., chapter

1. My gift to the Centennial Fund is enclosed \$.....

2. I pledge \$..... First payment of \$..... is enclosed.

I will pay monthly, quarterly, semi-annually
annually with final payment due by December 31, 1969.

Make all checks payable to EDUCATIONAL ENDOWMENT FUND OF KAPPA
KAPPA GAMMA—Gifts to This Fund Are Tax Deductible—Mail to the chairman:
Miss Anne Harter, 3880 Rodman Street N.W., Washington, D.C. 20016

CHAPTER

Housing

Dreams do come true

by APRIL KOCH
Public relations chairman
Δ Π-Tulsa active

September 8, 1968, the long awaited day, arrived and 30 Delta Pi's from the University of Tulsa moved into their brand new beautiful house. Last year the University passed a ruling that each of the seven T.U. sororities would be provided with living quarters attached to the back of the individual lodges; so construction began in April hoping that by the following fall

Now that the finishing touches are completed, these Delta Pi members relax after their move into the new house.



all of the girls who previously lived in the girls' dormitory could move into their new home. Dreams do come true as an excited Kappa chapter discovered when bricks and mortar began to take the form of walls.

Each room in the new Kappa house is provided with individual heating and air-conditioning which makes for comfortable studying and sleeping any time of the year. A three basin bathroom is shared by six girls. There are five suites, with three double rooms to each, along with the president's suite, the first vice-president's spacious single joined by a roomy walk-in closet and bathroom. The walls in each room are a cream colored stucco type, the ceilings are open-beamed. The bedspreads, which were donated by the Tulsa alumnae, and the drapes are different in each room, and yet coordinate with the golden brown carpeting, thus lending themselves well to a multitude of decorating ideas. Telephones in each room and an efficient intercom system keep the girls in constant communication.

Studying and visiting can be done on each floor in the two lounges. On the second floor is an extended outdoor sundeck which someday could be converted into another suite if needed. Passing each sorority house is a covered walkway leading to the main part of the campus where classes are held, so on snowy or rainy mornings boots and umbrellas won't be quite the necessity they once were. In addition to new living space, the Kappas were also able to expand the living room in the house to double its original size.

The Kappas were fortunate to have the help of many willing alumnae who donated hundreds of hours for this awesome project, as well as a hardworking president and house chairman. To these Kappas, Delta Pi gives many thanks.

As the university feels that greater school unity can be achieved only by the students knowing each other well, the freshman pledges will continue to stay in the campus dormitory where they will be living with girls from other sororities and independents. They look forward to the day when they will move into the Kappa house.

A new house in Stillwater

by GWEN BARNES UZZELL

Γ N-Arkansas
House building chairman

After almost two full years of living on the sixth floor of Drummond Hall, holding chapter meetings in a case study room of the Student Union, having no place to entertain unless other fraternal groups generously offered their facilities, the jubilant Delta Sigma chapter moved into its spacious new home at 1212 West Fourth on the first day of April, 1968.

The architectural style of the building, which was designed by Frances Sutton Schmitz, Fraternity architect and her late husband Herbert, to house 80 when completed, blends beautifully with the Williamsburg theme of Oklahoma State University.

Entering the slate-floored vestibule, one is immediately impressed with the spacious foyer, lighted by two small crystal chandeliers. The walls are dressed with a silver-bathed lemon and gold wallpaper, with a practical chair rail and wainscotting painted a creamy neutral color which continues on the walls of the living room, corridors, house director's suite, and above the paneled wainscotting of the lounge. The carpeting, which covers the entire area is a sculptured pattern in celadon green. The brocade drapes and

cornices in the living room have a neutral background which blends with the color of the walls.

From the living room and foyer are large openings into a hallway from which one can exit to the west fire stairs which lead to all floors, or into the dining room or lounge.

A large bay window dominating the west wall of the lounge frames a view of the lovely old trees which shade the parking lot. The drapes are of linen, in a gay floral pattern. On either side of the wood-burning fireplace are glass doors leading to the grass-covered terrace.

Experience, research, and careful planning paid enormous dividends in the efficiency of the kitchen. A pleasant room, decorated in soft yellows and warm wood tones, it is highlighted by stainless steel counters and equipment. The food storage room is conveniently located beside the kitchen, with a stepless delivery door which opens from the inside only.

Just off the corridor which leads to the east fire stairs is a "mud room," with shelves for books and rods on which to hang coats.

In the corridor east of the foyer are a guest closet and telephone booth, mail boxes with bulletin boards and built-in storage. The men's room and cleaning closets are in the east corridor, and at the end is the powder room with its rust-colored carpet.

The guest room is carpeted in the same rust color as the powder room, has bone-white walls, and drapes of a floral patterned chintz.

The basement chapter room has light blue tile, with white walls which are lined with composites of the chapter dating back to its charter members. There is a well-lighted podium and spacious archives closets, as well as a ventilating fan for air circulation.

Actives and pledges have painted the study

The new Delta Sigma House at 1212 West Fourth Street, Stillwater, Oklahoma.



room walls a soft yellow, put glass curtains on the windows, taped together hundreds of rug samples in a gay patchwork to provide warmth and cheer in the enormous room. Across the corridor from the study room is a sound-proofed typing room, which also accommodates an upright piano, as well as the test files.

The project room is especially appreciated by Delta Sigma, a chapter with a history of participation and successes in homecoming decorations and floats, Varsity Revue, and Student Union Fairs. What a relief it is to have a room where spray painting is allowed! A sprinkler system insures fire protection.

A snack room is across the hall from the laundry room. A small treasurer's office is located across the corridor from the storage rooms.

The second and third floors, providing living quarters for 76 girls, have corridors of light gray, with dark blue carpeting for noise control. The bedroom walls are powder blue, with windows draped through the efforts of mothers and alumnae, spearheaded by the Stillwater Mothers Club under the direction of Mrs. Haskell Cudd and Mrs. J. C. Hillier. The fabric was contributed by the actives.

The colorful bathrooms, decorated in shades of blue and gold, are designed in a central core.

The pressing room is equipped with a laundry sink for hand laundry and a spray for shampooing. There is a drip-dry trough across the entire east wall of the room.

Each floor is equipped with three phone booths, a water fountain, house phone, extra closet space, and the second floor has a luggage room with shelves to hold hand luggage.

Part of the third floor remains unfinished, with wiring, fire-detection, and rough flooring in so that it can be used for overflow sleeping. Since the doors are all finished on the corridor side, the outward appearance is one of completion.

Delta Sigma wishes to express its deep appreciation to all of those who have made possible their beautiful and practical new home: the Fraternity Housing committee; the Study of Needs committee, Fraternity Architect; and Consulting Decorator. Dorothy Hensley Keyes, B Θ-Oklahoma, Fraternity representative and Norma McClain Moe, her assistant; Georgianna Drummond chapter president; Judy Hendrickson, chapter representative; House Building committee, Gwen Barnes Uzzell, Γ N-Arkansas, Jean Clarke Berry, B Θ-Oklahoma, Gladys Sullivant McGaugh, Γ N-Arkansas, Fund-Raising chairman, Martha Puckett Miller, Δ Σ-Oklahoma State. Special thanks go to all alumnae and parents whose support has been and will be vital to the successful completion and operation of the house.

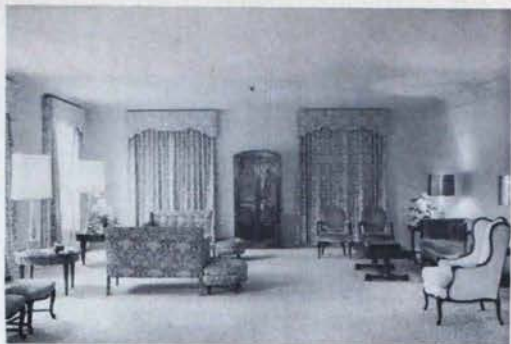

Blue and gold highlight the neutral color scheme of the spacious living room (top).

Color television, gift of the Fathers' Club, and wood-burning fireplace contribute towards making the lounge a favorite spot for congeniality (center).

Two chandeliers, gifts of two Kappa mothers, Mrs. Earl Russell and Mrs. A. B. Smith, and lovely table decorations made by Tulsa Mothers, enhance the soft muted greens of the dining room which seats 80 (bottom).

Beatrice Woodman dies



Beatrice Woodman (center) wearing the Gold Medal of Honor visits with Monsieur and Madame Jacques Schricke, Secretary of the French Embassy, at the time of the presentation of the award.

Beatrice Stanton Woodman, Φ -Boston, holder of Kappa's highest alumnae award, the Alumnae Loyalty award, given for loyalty, devotion and service to the Fraternity, died in her native Boston, February 15. She graduated from Boston University after attending Smith College. Recently she gave the Undergraduate Reading Room of the new Mugar Memorial Library at her alma mater. In 1967 she was made a fellow of the Boston University Libraries, an honor conferred by the president and trustees for her philanthropic efforts.

"Bea" served Phi Chapter as an adviser for some 40 years. Her home was truly a "home away from

home" for all active members. In 1956 she presented a Salem bowl to the Fraternity to be awarded for the Best Advisory Board-Chapter Relations.

Miss Woodman served as president of both the Boston and Boston Intercollegiate Alumnae Associations, and as Alpha Province President and Vice-President.

In 1946 she was appointed the first and only chairman of the Dorothy Canfield Fisher Fund for French Relief. As a result of the work she did with the children of Bas-Meudon following World War II in Kappa's name she was awarded the Gold Medal of Honor of Foreign Affairs of the French government in 1948. After visiting the Kappa sponsored schools, Mrs. Fisher wrote that "the moment Bea appeared—and smiled—their hearts melted into far more than 'appreciation'—into affection which they all, from the youngest child to the most dignified school official, showed her in every way they could devise. Personality is an ineffable force. It works its magic in some mysterious way as if by an emanation from the mere presence of a fellow human being."

When the Relief Project was completed in 1952, "Bea" began a four year stint as chairman of Foreign Study Fellowships. In 1956 she became a member of the Fraternity Historical committee. For the past three conventions she has been a member of the Hostess committee.

Beatrice Woodman will be missed by her many Kappa friends, both active and alumnae. Her "personality" indeed was an "ineffable force."

Give a Kappa Movie Party

You'll be pleased. Your friends will be entertained. See how Kappa is moving ahead in "Keys to a Second Century"—with famed TV star Robert Young opening the show. In color, with sound, Kappa songs. Here's how to rent our film—better reserve early!

HOW TO RENT THE FILM

(Color, sound, 16 mm., Running time—18 minutes)

Fill in below (or write)

Enclose check or money order for \$10.00 (ten dollars) made out to UNIT ONE FILM PRODUCTIONS, 723 Seventh Avenue, New York City, N.Y. 10019 and mail to same.

NOTE: Allow 2 weeks to receive.

PLEASE SEND "Keys to a Second Century" to:

(Name)

(Street address)

(City, State) Zip Code

Date to be used

CAREER

Corner

Martha Chapman Clifford, B A-Illinois, director of personnel, G. W. Murphy Industries, Inc., portable electric tools division, Geneva, Illinois. . . . **Ann Baker Cottrell**, Δ A-Miami U., assistant professor of sociology, San Diego State College. . . . **Margaret Nelson Filipowski**, Δ-Indiana part-time instructor, English department, Valparaiso University, Valparaiso, Indiana. She is director of the Valparaiso Beautification committee, as representative from Tri Kappa Philanthropic Sorority. . . . **Patricia Anne Bonner**, Δ Ξ-Carnegie-Mellon, program control manager for Manned Orbiting Laboratory, Cryogenic Tankage program, Garrett-Airesearch Manufacturing Corporation. She also is doing consulting work as technical writer for Oceanography firms. Her home is in Torrance, California. . . .

Janet Humphrey Manton, Γ Δ-Purdue, a research technician for stress ulcer study, Trauma Research unit, Southwestern Medical School,

University of Texas, in Dallas, Texas. She writes: "I am very excited about my new job. The Trauma Unit is set up to study the severely injured patient who has been in shock. By studying the effects of shock, we hope to learn how to better care for these people. Since a large number of these people develop stress ulcers, we are studying their gastric secretions and their splantic blood flow to determine what happens following shock. It is interesting and very rewarding." . . .

B. Jeanne Foster Keller, Δ Z-Colorado College, teaches art in the Sioux Falls, South Dakota public schools. . . . **Shirley Timbes Whitney**, Γ Φ-Southern Methodist, is a leasing agent and does public relations work for Lincoln Property Company, Dallas. . . .

Marilyn Hintermeister Secord, BP²-Cincinnati, staff accountant with Price Waterhouse and Company, international public accounting firm in New York. She writes: "I thought my profession might be of interest to readers of THE KEY. I am a public accountant and one of the few women in the profession.

"Since I am employed by an international public accounting firm, Price Waterhouse and Company (you may recall that we count the ballots for the Academy awards each year) in New York City, my position is very exciting. Our accountants work in staff 'teams' of from 2-4 accountants, usually. Thus far, I have audited the main offices of Lever Brothers Company, W. R.

CAREER AND/OR PROFESSIONAL FORM

Please fill out and return to the Editor, Mrs. Robert H. Simmons, 156 North Roosevelt Avenue, Columbus, Ohio 43209.

NAME
(married name—i.e. DOE, Mrs. John Q.)

MAIDEN NAME
(i.e. JONES, SALLY M.)

CHAPTER AND COLLEGE YEAR OF INITIATION

ADDRESS
(street)

.....
(city) (state) (zip code)

PRESENT BUSINESS OR PROFESSIONAL CONNECTION (list name of firm and title). Position held since 19.....

CATEGORY:

- ☐ Business
- ☐ Health
- ☐ Government

- ☐ Creative Arts and Communications
- ☐ Scientific and Technical
- ☐ Volunteer

- ☐ Education
- ☐ The Professions
- ☐ Other (specify)

(OVER)

2/69

Grace, among others and at present I am on the year end audit of Ford Foundation, the largest charitable organization in the U.S.A. It is definitely an exciting and rewarding profession and one which more girls, with an interest in business, should pursue. . . .

Mary Lou Foy, E Z-Arizona State, employed in the public affairs office, Naval Air Station, Barbers Point, Oahu, Hawaii, edits *The Pointer*, 12 page weekly tabloid-sized newspaper for the Naval Air Station with a 4000 copy distribution. She is a member of the Industrial Editors of Hawaii, the International Council of Industrial Editors, the Public Relations Women of Hawaii, and the Hawaiian Armed Forces Public Information council. . . . **Lucille Henry Hanrattie**, Γ Φ-Southern Methodist, primary teacher, Pittsburgh Public Schools. She received her master's in education from the University of Pittsburgh last summer. . . .

Thelma Muesing Dahlen, X-Minnesota, adviser to Γ Z-Arizona, spends one day a week at the Tucson Medical Center in her capacity as a pharmacist. She is also active in civic groups and presently is president of the Pima County Medical auxiliary (Women's) to the Pima County Medical Society. . . . **Ruth Geise**, B Δ-Illinois, membership adviser to Φ-Boston, is a registered nurse and will receive her M.S. in Nursing Administration this August from Boston University. . . . **Mary Lou Shelton Wolfarth**, Γ I-Washington U., pledge adviser to her own chapter, is

a lawyer. She is working part-time at Lawyer's Reference Service, Civil Courts building, St. Louis and engages in the practice of law in the firm of Wolfarth and Wolfarth with her husband. . . .

Carol Feld, B Σ-Adelphi, New York Alumnae Association president, is personnel manager for IBM in New York. She handles employment, promotions, transfers, and counseling for administrative employees. . . . **Mona Steffens Belinic**, Γ Ψ-Maryland, president Baltimore Alumnae Association, is with the Baltimore (Maryland) Health department, board of School Hygiene pediatrician. She had pediatric training at Johns Hopkins Hospital and held a research training grant there last year. . . .

Barbara Bunn Howard, Γ P-Allegheny, president Syracuse Alumnae Association and pledge adviser to B T-Syracuse, is director of Undergraduate Activities and acting director of Housing at The State University of New York Upstate Medical Center. She received her Master's in Higher Education Administration from Syracuse a year ago. . . . **E. Jean Hansen Still**, B II-Washington, president Tacoma Alumnae Association, is a nutrition consultant, Washington State Dairy Council, works with the department of Home Economics, Olympia High School, and is director of Home Economics education, Clover Park School district. . . .

(Continued on page 77)

OFFICER, DIRECTOR OR TRUSTEE OF BUSINESS, PROFESSIONAL OR EDUCATIONAL INSTITUTIONS

Name	Title	City
------	-------	------

AUTHOR (list titles and dates of publication)

PUBLIC AND VOLUNTEER SERVICE OFFICES HELD AT PRESENT (indicate whether elective or appointive)

PREVIOUS BUSINESS OR PROFESSIONAL AFFILIATION

HUSBAND'S BUSINESS (name of firm and title)

Kappas

ABROAD

Antoinette Voget, Γ I-Washington U., is studying French and German at the University of Grenoble and the University of Rouen, on the University of Illinois Year Abroad program. Her current address is 1 Rue Condaset, Grenoble 38, Izere, France, but she expects to be in Rouen during the spring months.

Beverly White Clemmons, Γ Φ-Southern Methodist, may be reached c/o Iranian Sun Oil Co., P.O. Box 11-1536, Tehran, Iran. She has been abroad for the past 11 years, eight years in Karachi, Pakistan, and the last three in Iran. Beverly's family includes her husband and three children, the two youngest of whom were born in Pakistan. Bev is now teaching English and speech in the American High School.

Janet Jerles Folsom, Δ Ξ-Carnegie-Mellon,

writes: "We've lived in Germany one and a half years and I am just writing to tell you where I am. We'll be here for another year and a half. My husband works for IBM here." The three Folsom children attend the Frankfurt International School. The family lives in "a tiny village in the Taunus mountains about 16 kilos from Frankfurt." Her address is 6243 Falkenstein im Taunus, Hohemark Str. 19, West Germany.

Claudia Doerr Austin, Δ N-Massachusetts, is living in Addis Ababa, Ethiopia, where her husband, Steve, is an observer at the Smithsonian Astrophysical Observatory. She writes: "The most primitive capital city in the world, Addis Ababa, has offered us a completely unique perspective on life in Africa. Our older son is attending an international school in Addis, headed by Princess Sophie of Ethiopia's royal family. Instruction is given in English, but the student body is of many nationalities—Ethiopian, Indian, Greek, Armenian, British, Scottish, and American. It is an invaluable experience for him.

"Through various tours and speakers presented by the American Women's Community, I have begun to learn more about Ethiopia—its history, its culture, and its needs. There are many opportunities for American women to make a valuable contribution to the welfare effort in Ethiopia through the sharing of their skills, experience and

Are you studying or living in a foreign country this year? London...Paris...Rome...Copenhagen...Madrid... Mexico City?

If you are "abroad" this year, clip the blank below and return it to the editor, MRS. ROBERT H. SIMMONS, 156 North Roosevelt Avenue, Columbus, Ohio 43209.

.....
Full name

.....
Home address

.....
Chapter

.....
Year

I am studying at
Major Name of University

in from to
City and Country

under a scholarship or

My address is

.....
If you are an alumna living abroad, please use separate sheet of paper to tell your story.

2/69

interests; and, thereby, to be of great assistance to this underdeveloped country.

"My husband joins me in cordially welcoming and in extending a sincere invitation of hospitality to any Kappas visiting Addis Ababa."

Peggy Drake, E I-Puget Sound, is teaching on the island of Kauai in Hawaii. She works in a team teaching situation with 60 children, and also supervises a pack of Cub Scouts each week."

Beta Lambda-Illinois members **Lynn Brady**, **Mary Legg**, and **Linda Yontz**, after the summer abroad report "Perhaps our most rewarding experience throughout our travels was the appreciation we attained for our own United States. Touring behind the Iron Curtain in Yugoslavia, Czechoslovakia and East Germany, we came closer to the true meaning of freedom. We toured Berlin with tears in our eyes at the sight of the wall that divides East and West, and the progress that West Berliners have made with the help of the Americans. In Belgrade, a discussion with a student at the University of Belgrade helped us to better understand the Communist philosophy as well as our own. Finally, to have been in Prague only two weeks before the Russians moved in is now unbelievable to us."

Julie Loper Crutchfield, E Δ-Arizona State, writes that she is teaching in a private school at Punahou, Hawaii, and would love any visitors. Her address is 1605 Pensacola, Apt. 303, Honolulu.

Two E Δ-Arizona State Kappas **Katie O'Keefe** and **Wendy Colby** write of their year in the "Eternal City." "Where, oh where do we begin?! All that we did, all that we learned, all the fun, excitement, and enchantment of nine months in the truly 'Eternal' city of Rome simply can not be expressed in words.

"Rome was our classroom for nine months while we studied under Loyola University's Junior Year Abroad program. There were approximately 300 students representing 85 universities from across the United States. The majority of the students lived and attended classes in an old five-story villa atop Monte Mario—a hill overlooking the historically famous Tiber River and Vatican City, the center of Catholicism. In order to attend classes in the villa, 90 of us, who lived in a typical Italian apartment building across the street from the villa, had to make our way down a tree-lined archway about which an age-old legend still lingers to haunt those who innocently walk its path. Although the villa acted as dormi-

tory, cafeteria, library, and classroom for the students, it also provided a beautiful view of the city from its fifth floor belvedere where we often spent quiet afternoons in the sun and romantic evenings under the stars, just thinking or playing the guitar.

"Loyola in Rome is a center of liberal arts and all the traditional subjects in a liberal arts curriculum may be studied there. Although we were required to study two semesters of Italian, what we learned in the classroom came alive when we bought flowers from a street vendor, ice cream at Giolitti's, and pizza at the corner trattoria.

"What we read in the annals of history texts stood before us as we wandered through the Roman Forum, meandered aimlessly through the ruins of the colosseum, or drove along the ancient Appian Way—the oldest road in the world. What better way is there to appreciate and feel the power and beauty of Michelangelo's *Pieta*, his frescoed ceilings of the Sistine Chapel, or the architectural strength of St. Peter's, than to gaze upon them with your own eyes and to live with the very people to whom they mean the most? Even the courses in theology and classical literature gained more relevance because we studied them in Rome.

"Numerous long weekends made travel to the quaint nearby Italian villages and surrounding areas possible. Holidays were also unusually long, enabling us to travel extensively throughout Western Europe. Individual students were free to plan their own itineraries and to choose their own modes of travel: one group cycled through the Swiss Alps; another hitch-hiked from Rome to Amsterdam; and still another rode camels in Tunisia. The Eurail Pass provided a popular and practical convenience for many of the students, assuring them of, if nothing more, a warm place to spend the night. Nevertheless, wherever we went or however we traveled, we realized that we weren't mere tourists—Europe was our 'home.'"

Anne-Claude Cotty, Γ P-Allegheny, may be reached at Segre 16, 1°, Madrid 2, Spain until June. She is studying Spanish at the University of Madrid.

Patricia Edgerton, B II-Washington, is teaching and studying Indian literature at Lady Doak College, Madurai, India this Spring. She is on a leave of absence from Foothill College, Los Altos, California. In April she expects to go to Kenya where she "may stay and work awhile in order to tour East Africa."



Alumnæ News

edited by

DIANE PRETTYMAN DEWALL

©-Missouri, *Alumnæ editor*

Omaha alumnæ were thrilled when three of the association's members played leading roles in the historic Ak-Sar-Ben pageant. Reigning as queen of the ball which is the highlight of the Omaha social season, was personable Jane Agee, Σ -Nebraska, (left), daughter of Roma deBrown Agee, also Σ -Nebraska. Virginia Anne Johnson Ostrand, Σ -Nebraska, (right), was chairman of the Woman's Ball Committee of this important event. Jane Agee is employed by the American Road Equipment Company, drawing isometrics and three-dimensional views of tools and catalogs. Mrs. Agee is an active civic worker, and has served several years as Ball Chairman, a term as president of the Junior League and was also instrumental in organizing the Omaha Junior Theatre.

Founders' Day across the country

In Lawrence



Fraternity president, Louise Little Barbeck, was a special guest at the Founders' Day observance in Lawrence, Kansas, at the Omega chapter house. Left to right: Marguerite McGrew Ellermeier, Ω -Kansas Lawrence president; Martha Dalton, active chapter president; Mrs. Barbeck and Kathy Hoefler, pledge president.

In California

Southern California Kappas celebrated Founders' Day . . . three hundred strong. Twenty-three alumnae groups and two active chapters were represented at the luncheon in the Beverly Hills Hotel.

Dean Nola Stark, Dean of Women at UCLA and guest speaker acknowledged the contribution Kappas have made over the past 98 years to scholarship and philanthropies and brought a challenge for the future.

San Francisco Bay alumnae pinned the golden 50 year pin on five members of their group. Margaret Patrick Macormack, Π^A -California, (pinned by Rose McGill Fund chairman, Ruth Armstrong Harris, also Π^A), Cora Salter McGowan, B K-Idaho, (received her pin from classmate Zella Bingham Fox, B K) Donna Ellen Mailliard, B H-Stanford, (pinned by her granddaughter Marcia Smith, Π^A -California), Irma Lutz Ebnother, Ω -Kansas, (pinned by association president Jean Nyo Dennison, Γ Γ -Whitman), and Catherine Ware Wight, Θ -Missouri, (received her pin from M. Pauline Crouse Barnett, B Z-Iowa, a 65 year Kappa). Hostess association for the event which included members of Pi was the East Bay group. Priscilla Slaybaugh Schultz, I-DePauw, gave the inspiring talk of the evening.

Mary Langdon Brereton, B Δ -Michigan received her 50 year pin from the Santa Monica-Westside Alumnae Association. Mrs. Brereton has given a great deal of time to the various projects of the Blind. She has transcribed entire courses in German and French into Braille and donated the library to the University high school. Although her son Robert was blind at birth, Mrs. Brereton learned to dictate music to him, and he was able to study at Juilliard Graduate School with Mr. Artur Rubinstein. He has developed into a successful concert pianist, performing with various orchestras across the country.

In Tulsa



Tulsa honored four 50 year Kappas at their Founders' Day banquet. Left to right: Mildred Marr Hulings, B Θ -Oklahoma; Gladys Ross Carlson, Γ A-Kansas State, and Dorothy Ohmart Wright, Γ B-New Mexico. Not shown is Caroline Copeland, B Θ -Oklahoma.

In Washington, D.C.

Six members were honored in a candlelight ceremony held on Founders' Day by the Washington, D.C.-Suburban Washington (Maryland) alumnae. Receiving their fleur-de-lis pins were: Alys O'Neil Baldwin, Γ P-Allegheny; Helen Armfield Barth, I-DePauw; Marguerite Fleckinger Dyke, B Z-Iowa; Dorris Laflin Gregg, Υ -Northwestern; Esther Anderson Pierce, I-DePauw, and Frances Staley Skinker, B Υ -West Virginia.

In Westchester

Una Tuthill Swertfager, B B^A-St. Lawrence, Elizabeth Hoover Lincoln, Υ -Northwestern, and Emily Mount Ashcroft, B Σ -Adelphi, were given the fleur-de-lis pin by the Westchester County Association at their Founders' Day celebration.

Four South Bay alumnae are officers for the Southern Area Council this year. From lower left are Barbara Bath Brothers, treasurer, and Judy Cooper Hunt, president, both $\Gamma \Xi$ -California at Los Angeles, Marijann Forrest Holmes, $\Delta \Psi$ -Texas Tech, secretary and Betty Black Cooper, $B B^{\Delta}$ -St. Lawrence, vice-president.



In Richland



Margaret Gorman Dyer, $B K$ -Idaho, watches Marguerite Newport Rathbun, ΓH -Washington State, former Province Director of Alumnae, pin Mary Elizabeth Swofford Musser, $B M$ -Colorado, with a 50 year fleur-de-lis.

In Montreal

Caroline Guthrie Irwin, Υ -Northwestern, was awarded her 50 year pin at the Founders' Day celebration of the Montreal Alumnae Association, which was held at the apartment of Delta Delta chapter at McGill University. Here Mrs. Irwin (center) is pictured with Peggy Drummond, $\Gamma \Sigma$ -Winnipeg, (left) former Canadian editor of THE KEY, and Margaret Terry, Association president.



In Texas

Dallas and Richardson Associations, together with Gamma Phi members at Southern Methodist met together to celebrate Founders' Day and special alumnae awards. Jane Tournier Curry, Δ -Indiana, Theta Province Director of Alumnae, was guest speaker and Gamma Phi's Kappa Pickers entertained the audience.

The Outstanding Alumnae Award pin was presented to Nellie Harris Matthews, $\Gamma \Phi$ -Southern Methodist, who had been active in civic, religious, cultural, and fraternity life in Dallas for many years. Mary Holden Dunham, $B \Xi$ -Texas, received her 50 year pin. Mrs. Dunham has been fashion artist, home designer and book illustrator. Mother of four children she has held many Fraternity posts throughout her Kappa years.

It was a happy group at the Dallas banquet. Doris Dickey Fehr, ΓA -Kansas State, association president; Jane Tournier Curry, Δ -Indiana, Theta Province Director of Alumnae; Nellie Harris Matthews, $\Gamma \Phi$ -Southern Methodist, Outstanding Alumnae awardee; Mary Helen Holden Dunham, $B \Xi$ -Texas, 50 year member; Sally Delavan, $\Gamma \Phi$ -Southern Methodist, active chapter president.



Gamma Beta celebrates

The annual Founders' Day banquet in Albuquerque, New Mexico last October honored not only Kappa's six founders but also Gamma Beta's charter members and charter initiates of 1918. Presented with 50 year pins by Marie Jensen Hayes and Louise Cox Marron were: Hazel Hawkins Elliott, Rebecca Horner Gass, Myrl Hope Sisk, Margaret McCanna McCaffrey, Evelyn Long VanDeuren, Louise Bell Wigley, Evelyn Trotter Bostic, Margaret Flournoy, Kathleen Long Koch, Helen Wilson Dixon, Ann Earle Harris Counts, Margaret Jane Stanley Gallup, Dorothy Omart Wright, Estelle Harris Rogers, and Frances Baer Kyte. Also receiving the commemorative pins but unable to attend were Katherine Conway White, Wilma Snyder Barnhart, Irene Boldt Curnow, Lois Davis Scott, Katherine Little Casteel, Helen Vincent Sedgwick, and Edith Boellner Turner.

Co-chairmen for this special occasion were Karen Davis Amorous and Linda Bureau Keleher. Patricia McDowell Crist acted as toastmistress for the banquet, which was attended by active members and alumnae from Albuquerque, Los Alamos, Santa Fe, Raton, Hobbs, Artesia, Roswell and Espanola, New Mexico and from Tulsa, Oklahoma and El Paso, Texas. Main speaker was Fraternity Vice-President, Phyllis Brinton Pryor, of Denver. A highlight of the evening was the reading of a verse, written by Karen Davis Amorous, which described the major chapter events since Gamma Beta's installation on the University of New Mexico campus, April, 1918.

Entitled *A Heritage Founded*, the theme of the banquet, this verse was read by six different members, each representing one decade, or period. The night before the banquet the 50 year olds were guests of honor at a small party given by Myrl Hope Sisk which was preceded by a "Happy Hour" at the home of Millie Marshall Hyder.

Closing the festivities of the gala week-end was a brunch given at the chapter house the morning after the banquet. A gold charm engraved with 1918-1968 was presented to each charter member present. Those missing from the brunch received their gifts at a later time. Chairmen for this final event attended by over 150 alumnae and actives were Louise Cox Marron and Diana Wolf Kinney.

Banquet planners Karen Amorous and Linda Keleher.



It was a happy day for Gamma Betas, active and alumnae.



Active Kathleen Rall displays the Owl given to the house by the founders.



Proudly displaying their 50 year pins to Chairman Louise Cox Marron (seated) are Myrl Sisk and Hazel Elliott.

Panhellenic honors two



Miss Hewitt, Sally Foster, and Mrs. Amey at the luncheon.

The Medford, Oregon Kappas requested permission to honor 75 year member Margaret Hewitt, B T-Syracuse, at the spring Panhellenic luncheon. Liking the idea, nine 50 year sorority women were recognized, including Kappa Muriel Thomas Amey, I I-Whitman.

Miss Hewitt told the 100 odd guests of her 1892 initiation into Kappa, her graduation from Wellesley and her years of teaching English at Wellesley before her retirement.

Five reach fifty

The Detroit Association presented five new 50 year pins during the past year to Norma Wight Lee, Ruth Jennings, Marguerite Chapin Maire, Rose Sturmer Swanson, all B Δ-Michigan, and Helen Linnard Osband, B P⁴-Cincinnati.

Vancouver awards fleur-de-lis

Miriam Smith Gaiser, I I-Whitman, was awarded the fifty year pin by the Vancouver Alumnae Club. Present at the ceremony were two Kappa relatives of Mrs. Gaiser's, Hulda Gaiser Gilmore, I I-Whitman, and daughter-in-law Nadine Willard Gaiser, B II-Washington. Mrs. Gaiser, charter member of Gamma Gamma, told of the early years of the chapter.

Roswell honors Mrs. Kyte



Frances Bear Kyte, I B-New Mexico, was presented her 50 year pin by the Roswell, New Mexico Alumnae last spring.

Fifty year members honored

Indiana State Day honors six



Six members receive the fleur-de-lis pin at the Indiana State Day. Top row, Left to right: Virginia McNutt Englehart, I-DePauw, Rosena Kistner Maxwell, and Frances Terrell Dobbs, both M-Butler. Bottom row: Margaret Brown Clark, Rowena Cosner Fessler, both I-DePauw, and Martha Oursler, McKinstry, M-Butler.

1893 initiate honored



Benton Harbor and St. Joseph alumnae honored 1893 alumna Grace Dewey Russell, K-Hillsdale, with a 75 year fleur-de-lis. The "pinning" took place at the home of Elizabeth Bulleit Johnston, Δ-Indiana. Left to right are Elizabeth Vail Upton, B Δ-Michigan, Ann Miller Voss, B Z-Iowa, Mrs. Russell, and Henrietta Rowe Richmond, B Δ-Michigan.

Columbus aids orphanage

The Columbus, Ohio, alumnae have answered a plea from Vietnam. Lt. Millard B. Byrne, son of Nancy Weyrick Byrne, B X-Kentucky, asked his mother if she would contact anyone who would be interested in helping the refugee program in Vietnam. The Columbus Kappas have responded with many items of clothing and cash contributions. Mrs. Byrne has shipped 157 pounds to the St. Elizabeth Orphanage which writes of its deep gratitude. Lt. Byrne must travel through territory that is partially held by the Viet Cong to deliver the packages.

Oregon's first lady speaks

Audrey Owen McCall, Γ H-Washington State, and wife of Governor Thomas McCall spoke on her interesting life as Oregon's First Lady before alumnae gathered for State Day. One hundred Kappas from Portland, Eugene, Corvallis and Salem attended the luncheon.

Husbands surprised with night out

"Chartered—KKG Husbands Party," read the sign on the racing bus which took Hutchinson Kappas and husbands to a gala dinner. Surprising their husbands with a night out proved to be one of the group's most successful parties.

Pi Phi alumnae were also lucky enough to be feted at a Kappa dinner. Festivities included Kappa songs and blue key decorations.

In between parties, the alumnae put in many hours sewing, cooking and creating for their Boutique. Items included a variety of goodies from the Kappa Kitchens, children's handmade clothes, decorative felt items and a doll house made and furnished by the alumnae.



Oregon State Day; left to right: Jean Davies Hagensen, Γ M-Oregon State; Ernestine Gohrband Oringdoulph, B K-Idaho; Audrey Owen McCall, Γ H-Washington State, wife of Governor of Oregon; Margaret Kerr Bourassa, B Ω -Oregon; and Marjorie Cross Bird, B M-Colorado.



Hutchinson alumnae entertain husbands with surprise party.



Right: Dallas alumnae meet for luncheon and style show; left to right: Fraternity President Louise Barbeck, Catherine Senger Stewart, B Ξ -Texas, and Myrtle Oliver Roever, Γ I-Washington U. (top).

Patsie Norcull Potts, Γ Φ -Southern Methodist, Alice Denny Meffert, B Z-Iowa, Elizabeth George Kersting, Γ Φ -Southern Methodist, and Mary Gallaher Cadis, Γ A-Kansas State. (bottom).



South Suburban Chicago

Mary Thompson Hospital, Chicago's only hospital in the area (near west) with an all woman attending staff receives a yearly boost from the South Suburban alumnae. This year Kappas again sewed their popular toy bags and also made booklets for hospitalized children.

Donations from the Christmas Card Party will be sent to the Centennial Fund. In the Spring South Chicago Kappas will give their annual Benefit Brunch and Style Show at Marshall Field and Company in Park Forest.



Chicago South Suburban alumnae sew for Mary Thompson Hospital: (top) Janet Ellis Hirtzer, I-DePauw, Sue Sovern Gaskill, B M-Colorado, Phyllis Hartzell Keane, Δ A-Miami U. (bottom) Mary Lu Compton Mase, Γ A-Kansas State, Janet Schomas Milnes, A^Δ-Monmouth, Jane Akerlow Gibson, B M-Colorado, and Ruth Spaeth Hornaday, B A-Illinois.

Dallas aids blind

Thanks to scholarships from the Dallas Association three blind students may continue their education this year. Last year Kappas gave more than 300 volunteer hours at the Dallas Services for the Blind Children, binding 5,000 braille volumes and duplicating them on thermoform machines. Junior alumnae group members spent additional hours working with the pre-school children's program.



Tea party for the children at the Arizona Pre-School for Retarded Children given by Phoenix alumnae. Left to right: Betty Hawkins McRae, Δ Ψ-Texas Tech, Cynthia Ralston Kelly, B A-Illinois, board member of the school, and Miss Joyce Ridge, director of the school.



Dallas alumnae present checks to students. Sandra Taylor, sophomore student at Henderson County Junior College, and Scott Harbison, freshman at the University of Texas receive checks from Margaret Brown Sharpe and Jean Settle Rodgers, both Γ Φ-Southern Methodist.



(top): President Diane Henderson Palmer, Γ Ψ -Maryland, and style show chairman, Shirley Saari Doak, β η -Ohio State. (center): Peggy Smith Peeler, Γ χ -George Washington, Ruth Grigoletti Rice, Δ Λ -Penn State; (bottom): Marjorie Hicks Montgomery, β Λ -Pennsylvania; and Jane Ramey Knox, Γ -DePauw.

Indianapolis 50 year Kappas known as the Fleur-de-Lis Club meet for coffee, to renew friendships and plan for coming events such as attendance at Indiana State Day this spring and the Fraternity Centennial Convention in 1970.



Glowing over their successful Candle Coffee are Memphis alumnae Peggy Woodmansee Wright, Δ ρ -Mississippi, and Charlese Connell Hollowell, Θ -Missouri. The association realized a profit of \$1450 from the sale of over 1000 candles and 350 candle holders.

Washington, D.C.-Suburban Maryland alumnae presented "A Country Kaleidoscope of Fashion" for 225 members and guests. Proceeds from the luncheon-show go to the Easter Seal Treatment Center in Rockville, Maryland and to a scholarship fund. During the afternoon, pecans, candy and candles were sold for additional profit.

(bottom left) president of the Fleur-de-lis club, Florence Wilson Elliott, Mary Amos Ashley, Harriett Badger Smith; Charity Browning Hendren; Martha Oursler McKinstry, Jane Fry Nigh, all \mathbf{M} -Butler; Eunice Chamberlin Herrold, Δ -Indiana; Birdie Billman Forney, Rose Singleton Johnson, Ruth Irvin Patten, all Γ -DePauw.

(bottom right) Carrie Breeden Oakes, Δ -Indiana; Nelle Fudge Tyler, Γ -DePauw; Helen Doles Gray, \mathbf{M} -Butler (seated on floor); Frankie Brown Harshman, Margaret Brown Clark, all Γ -DePauw; Frances Terrell Dobbs; Mary Wilson McConnell; Lucille Scott Brayton, all \mathbf{M} -Butler.



Careers in the sky



World resident Margaret Ann Hoffman (top left), B Δ-Michigan State is aboard Clipper flights to Hawaii, Tokyo, and to Latin America and to Europe. Before her training she lived in Europe and Australia. Her fluent Spanish serves her well on her overseas flights. Karen Lee Schrieber, E Δ-Arizona State (center left), was a member of the Neiman-Marcus sales staff before joining Pan American airlines. She is jetting to London, Paris and Frankfurt. Caribbean, Africa and flights to the Middle East are served by Monita Lee Calhoun, B Δ-Michigan (center right). Domestic flights from Los Angeles are the flight pattern for Jeannette Walmsley, Γ Z-Arizona (top right). At the side is Martha Elizabeth Davis, Δ A-Penn State, who is also commuting across the Atlantic aboard Pan American. She was valedictorian of her class at the International Stewardess College. Ceci Nowack, E B-Colorado State (below) is hostess with the TWA airlines, based in New York City.

Historic home sold by Bennetts

The historic "White Hall," home of the Civil War abolitionist Cassius Marcellus Clay, has been sold to the Commonwealth of Kentucky. The estate and surrounding acreage was sold for a token sum by the Clay heirs, Esther B. Bennett, B X-Kentucky, and her brother Warfield Bennett, Jr. It is hoped that restoration towards a historic shrine will be made possible by the Department of Parks.

Seated, l. to rt.; Mary Davidson Masters, Δ Z-Colorado College; Carol Itschner Hamilton, Γ X-George Washington, Mildred Lewis Russel, Θ-Missouri; Mary-Blue Coppock Ster, Δ Z-Colorado College, with daughter Mary Elizabeth; back row, Dorothy Russel Grafton, Γ E-California at Los Angeles, daughter of Mrs. Russel; Stephanie Klotz Moore, Δ P-Mississippi; Mary Jane Whitehurst Parry, (unidentified).

KEY picture brings Kappas together

A picture in THE KEY brought eight Kappas together. Wives of Naval Officers at the Naval Weapons Station Charleston, South Carolina. All were living within a mile of each other, but had not discovered their bond until a picture of one appeared in THE KEY. Among the members of the group is 60 year member, Mrs. Mildred Lewis Russel, Θ-Missouri, mother of Dorothy Russel Grafton, Γ E-California at Los Angeles, whose husband, Commander Grafton is Executive Officer of the Station.



featured alumnae

Two chosen state mothers

An Eastern and Western state have chosen Kappa alumnae to receive the award of State Mother. Oklahoma selected Margaret Vessels Love, B Θ-Oklahoma, while New York chose Lucile Leonard LeSourd, P^A-Ohio Wesleyan.

Mrs. Love, mother of seven children, says she has just one hard and fast rule for raising children, "Don't make hard and fast rules." Basic principles should be understood but Mrs. Love feels each child is an individual and parents must understand each one. An outstanding Catholic lay leader, Margaret Love received the papal decoration "Lady of the Holy Sepulchre" in 1967. When a measles epidemic struck Guatemala last year Mrs. Love made a trip to that country with Mrs. Dewey Bartlet, wife of the Governor of Oklahoma. On returning they sponsored a successful drive to raise funds for additional medical facilities for the people of Guatemala.

Born in Iowa and educated in Ohio, Mrs. LeSourd, has spent much of her time working for her church and in the field of education. She is

the author of several Missionary program books and has received three important honors: the degree of Doctor of Humane Letters by Nasson College, a special citation by the Women of Korea for "The Church and Club Woman who has done the most to promote better relations between the women of Korea and America," and a citation from Madame Chiang Kai Shek "for her Humanitarian effort on behalf of the colleges of China." Lucile LeSourd established Kappa Phi, National Methodist Girl's Club, and served as president of the New England Methodist Women. Mrs. LeSourd is also on Governor Rockefeller's Committee on the Status of Women.

State DAR elects Kappas

Three alumnae have been elected to the Executive Board of the Florida State Society, Daughters of the American Revolution. Helen Frankenberg, Γ Ω-Denison, Katherine Farber Futch, Γ Θ-Drake, and Marjorie Meggs Gowin, Δ K-U. of Miami, have held many top positions in the DAR as well as in Kappa alumnae work.



Top left: Lucille LeSourd, New York Mother of the year with Gladys Houx Rusk, Θ-Missouri, 1967 State Mother.

Left: Margaret Love, Oklahoma, Mother of the Year.

Above: Helen Frankenberg, Katherine Futch, and Marjorie Gowin, on Florida DAR board.

Canadian bank appoints first woman board member

One of Canada's most eminent women doctors, Dr. F. Marguerite Hill, B Ψ-Toronto, has been appointed to the board of the Canadian Imperial Bank of Commerce. She is the first woman member of this board. Dr. Hill is physician-in-chief of Women's College Hospital and has served on the governing board for the past three years. Dr. Hill is also on the faculty of medicine at the University of Toronto.

Dr. F. Marguerite Hill, first woman bank board member.

photo by
Ashley and Crippen



Recognition for prison work

In her 51 years of working with young people, Eleanor Runk Reppert, B I-Swarthmore, has totaled up an impressive list of accomplishments. As Director of Education at the Clinton Farms, the New Jersey State Reformatory for women, Mrs. Reppert established an extensive education program which allowed the girls to complete a high school education. The Pennsylvania Association of Women's Deans and Counselors awarded her a citation in 1967 for her work in education. She has been a long time worker in the Girl Scout program (Mrs. Reppert has six daughters) and is now on the Philadelphia council. Mrs. Reppert was also a former Dean of Women at Bucknell University. Now recently retired, she will serve as alumnae secretary for the Abington Friends School.

Eleanor Runk Reppert, with some of her "graduates."



With a little bit of luck

Emma Fisher Hawes, Ψ-Cornell, gives lady luck a share of the credit for her trip to Deauville, France this past year. Mrs. Hawes was one of the four members on the United States Bridge team who competed in the Bridge Olympiad held in Deauville. She says that luck as well as skill enters into the winning of a game. The Ft. Worth alumna began playing bridge when she was a child. The American team came in third, winning a bronze medal which was presented in Olympic tradition. The players were called to a platform where the medal was awarded and they remained standing during the playing of *The Star Spangled Banner*.

Emma Fisher Hawes, bridge whiz



Marjorie Crume Bynum, Ω-Kansas, is the new president of the Ft. Worth Mothers Club. An enthusiastic worker for Kappa, Mrs. Bynum has served as president of the Alumnae association and also as adviser to Epsilon Alpha chapter at Texas Christian. Daughter Karen is a member of Beta Xi chapter at Texas.



Mrs. Sand



Mrs. Knepper



Mrs. McCanse



Mrs. Brown

Margaret Cole Sand, B M-Colorado, has received two high honors in the field of education. Dr. Sand was tapped for honorary membership in Mortar Board, and received one of the ten Distinguished Teaching Awards given by the graduating seniors of the San Diego State College, where she is assistant professor of Psychology. Past president of the San Diego Alumnae association, Dr. Sand is at present chairman of the Centennial Fund committee of San Diego and a sponsor of the Opera and Symphony Guilds. She is a recipient of a Research Grant from San Diego State Foundation.

An outstanding Kappa alumna, **Blanche Fishback Galey**, Δ E-Rollins, daughter of **Lillian Wilcott Fishback**, Δ E-Rollins, has been named a Distinguished Daughter of Pennsylvania. This high honor is presented annually to a few women whose contributions to their State have been of great value. "Bege" Galey's goal of service has resulted in numerous significant contributions to Pittsburgh. President of the Junior League from 1951-1954, she initiated members as volunteers to visit Mayview State Hospital. She became the first President of the Board of the Information and Volunteers Agency.

She was appointed a member of DACOWITS (Defense Advisory Committee of Women in Service) by then Secretary of Defense Charles Wilson. Mrs. Galey is an artist as well as an executive, and has won numerous prizes for her paintings and sculptures. She promoted both the Pittsburgh Plan for Art, as well as the Art Caravan, a school lending program and has been President of the Women's Committee of the Museum of Art at Carnegie Institute.

Sarah Minton Knepper, Γ I-Washington U., a member of the St. Joseph, Missouri, School Board for over 20 years has been elected president of the Board for the third time. She has also been on the Library Board for the past four years.



Mrs. Hosteller



Mrs. Howard

Martha Thomson Barclay, B Θ-Oklahoma, has received her Doctorate degree in Speech and Theatre from the University of Minnesota.

Believing in the importance of teaching gifted children while they are young, **Mary Jean Koritz Greenwood**, B A-Illinois, founded the Greenwood Country Day School with special classes for children with exceptional intelligence. Located in Peoria, Illinois, the Greenwood school has an enrollment of between 80 and 90 children and offers an accelerated program of study. Mrs. Greenwood is also working on her Doctorate in Education and does volunteer work for cerebral palsied adults.

Hobbies can lead quite naturally into volunteer jobs and then to work on a professional basis. For **Jessie Hill McCanse**, Θ-Missouri, an interest in writing and radio has meant better programming for a Madison radio station. Mrs. McCanse has been in charge of a fifteen minute weekly program assigned to the Wisconsin Association for Better Broadcasts.

As the daughter of A. Ross Hill, president of the University of Missouri while she was growing up, Mrs. McCanse has held an interest in educa-



Mrs. Boswell



Mrs. Munn



Dr. Goss



Mrs. Rossman



Mrs. Russell



Miss Mansfield



Miss Johnston

tion. She has written correspondence courses for USAFI and still writes courses in history and government for the University of Wisconsin Extension. Mrs. McCanse has served on the national board of the YWCA since 1956 and is now national vice-president.

Three Ft. Worth Kappas have been spotlighted by local papers for their civic duties and activities.

Betty McPherson Brown, B E-Texas, was featured in an article in the *Press* which told of her work for preservation of historical Texas buildings. As chairman of the Markers committee she spoke before the Commissioners Court and was allotted \$1,000 to mark historical sites. Mrs. Brown is also president of the Junior League.

President of the Ft. Worth Junior Woman's Club is former Kappa alumnae president **Patricia Dean Boswell**, I Φ-Southern Methodist. The *Star-Telegram* reported Mrs. Boswell's interest and work with the mentally retarded children in Ft. Worth and other cities.

Carolyn Culver Munn, B E-Texas, was also featured in the *Press* as treasurer of the Ft. Worth Junior League.

Jonelle G. Goss, B T-Syracuse, has received her Doctor of Medicine degree from the State University of New York, Upstate Medical Center College of Medicine. As a medical student she was awarded a Kappa Fellowship, was selected for the Grace Legendre Fellowship by the Business and Professional Women and received the Samon Foundation Fellowship for research in the field of endocrinology while a medical student. As a senior she was selected to attend the National Convention of the American College of Obstetricians and Gynecologists. She was commended by the Medical School Academic Committee for her outstanding work during her clinical years of study. Dr. Goss is currently a member of the house staff at St. Joseph's hospital in Syracuse. She will begin a residency program in July at The Johns Hopkins Hospital of The Johns Hopkins University School of Medicine in Baltimore Maryland.

A university elementary school teacher, **Beverly Brenner Strong**, Δ-Indiana, will be watching her "pounds" during the next year when she goes to England as part of a teacher exchange program sponsored by the U.S. Department of

Health, Education and Welfare. A preschool teacher, Mrs. Strong is teaching 5 year olds at Cockington County Primary School in Torquay, about 200 miles southwest of London.

Bexley, a Columbus, Ohio suburb, chose the family of **Edith Mae Hamilton Herrel**, B N-Ohio State, as the Outstanding Bexley Family of the Year, an award presented annually by the Woman's Club. The award is based on the family's participation in civic, church, school and cultural activities and the stress is on "togetherness." The Herrel family includes father, Mike, Dan, 16, Mike Jr., 15, and Nancy Sue, 14.

Two B T-Syracuse members, **Jeanette Ross Howard**, and **Kay Walker Rossman**, were among the 11 Syracuse women honored as 1968 Women of Achievement by *The Post-Standard*. Mrs. Howard was cited in the Career field for her excellent work in organizing and conducting the Volunteer Service department of Syracuse Memorial Hospital. Mrs. Howard has worked with the Red Cross blood donor service, and Planned Parenthood, in addition to her many services at Memorial Hospital. Mrs. Rossman received her award in the field of Volunteer Service. It was through her foresight and executive training that the Literacy Volunteers Inc. became a viable project. She is a trustee of Syracuse Memorial hospital, a board member of Irwin Methodist Church, active in the Volunteer Center and the Girl Scouts junior leadership program.

An honorary Doctor of Laws degree was bestowed on **Alice Watts Hostetler**, I-DePauw, by Hood College at commencement last June for her contributions to the "civic and political life" of the State of Maryland. Mrs. Hostetler has been a member of her political party's State Central committee, a member of the Maryland House of Delegates, a delegate to the Presidential Nominating convention and president of the Democratic National Woman's club.

Trailblazer award winner for 1968 of the Northern California chapter of the National Home Fashions League is **Gladys Miller**, I M-Oregon State, a Kappa Alumnae Achievement award holder in the field of interior decoration.

The Sertoma Club's award to a non member for outstanding community service was presented to **Helen Overstreet Russell**, Σ-Nebraska. She has served more than 19,000 hours as a volunteer at Veteran's Hospital in Lincoln, Nebraska. She is currently supervisor of volunteer activities at the hospital for the American Legion Auxiliary.

Patricia L. Mansfield, I I-Washington U., is the president of the Women's Advertising Club of St. Louis. An account executive of Batz-Hodgson-Neuwœhner, Inc., Miss Mansfield has been

twice named Advertising Woman of the Year in St. Louis. She is a charter member and board of governors member of the St. Louis Chapter of Academy of Television Arts and Sciences; past president and current board member of the Adult Education Council; secretary of the Girl Scouts of Greater St. Louis and member of two hospital and church promotional committees.

The new president of San Diego College for women is **Sister Nancy Morris**, II^A-California. The *Los Angeles Times* carried an article on Sister Morris and the work she is doing at the college which is operated by the Religious of the Sacred Heart. Student freedom has been increased, and student discipline has been turned back to the girls, resulting in a strong, effective student government. She is working on an article, "There Was Light: Autobiography of a University" to be published by 1970.

The temporary job of "helping her husband" led to a full time career and now election to the highest office in her field. **Elizabeth Swift Brown**, B E-Texas, has been elected the new president of the National Home Fashions League, an organization of 1500 women devoted to promote good taste, design and fashion in the home furnishings field. Mother of three sons, Mrs. Brown studied art, design and interior decoration in night school to catch up in courses related to her husband's flooring company. Her ideas for unusual floors may come to her when she is "washing dishes or camping with the family."

Frances Ann Kunkle, Δ Δ-Miami U., has been appointed Assistant Dean of Women and Panhellenic Adviser at the University of Arizona.

Joanne Kelly, II^A-California is the president of the Alameda County Mental Health Guild.

The new public relations manager of the U.S. Consumer Products of the Singer Company's North Atlantic Consumer Products Group is **Pamela Johnson**, Δ M-Connecticut. Miss Johnston will be responsible for the publicity program of the company's sewing, home entertainment, floor care and home office equipment. She is vice-president of the women's division of the New York City Jaycees.

Kentucky's "Mother of the Year" is Beta Chi's **Minnie Peterson Swinford**, mother of five children and wife of Judge Mac Swinford, chief judge of the U.S. District Court in Eastern and Western Kentucky. Mrs. Swinford practiced law before her marriage, is known for her warm and gracious manner and is active in many civic organizations.

"When you volunteer, don't be bashful about your talents" is the word UCLA Alumna of the Year, **Alis Wheaton Alshuler**, I E-California at



Susan Eileen Romans, performing in *The Owl and the Pussycat*.



Susan Clark, B A-Pennsylvania, works in the public relations department of the Philadelphia Museum of Art. She is shown here with Charles Willson Peale's, "The Staircase Group."

Los Angeles, gives to women searching for meaningful volunteer service. Named for the alumnae award along with comedienne Carol Burnett, Mrs. Alshuler has used her talents in many phases of community service, not only serving on boards of organizations but founding others to fill a need. She is the recipient of the Gold Key and Hourglass awards, a founding member of the Volunteer League of the San Fernando Valley and the

Mary Duque Guild of Children's Hospital of Los Angeles, past president of UCLA Gold Shield.

Pauline Vonnegut Eck, Δ-Indiana, is professor at the St. Petersburg Junior College. She has developed a hobby of giving travelogues from her world travels.

Susan Eileen Romans, Γ K-William and Mary, has played in many theatrical productions in the Richmond, Virginia area. At the Barksdale Theatre she starred in *The Owl and the Pussycat* and danced at the Virginia Museum Theatre in *Dark of the Moon*. She has also been in several productions at the Swift Creek Mill Playhouse. Miss Romans has made an educational film for Coronet Films and has taught English and drama in high school. She is now completing an assistantship in the Graduate School of Speech and Drama at the University of Maryland.

Virginia Rogers Ferris, Ω-Kansas, has been elected vice-president and president-elect of the Society of Nematologists, an international organization of university and industrial scientists working in nematology (study of nematoid parasites). Dr. Ferris is assistant professor of entomology at Purdue University.

A Miami University alumna has opened a college real estate office in Oxford Ohio. **Nancy Saylor Crell** Δ Δ-Miami U., plans to specialize in residential properties.

Shelia Murphy Aldrich, E Δ-Arizona State, American Airlines hostess, has been selling some of her art work in San Francisco.

Cathy Suarez Wrightson, E Δ-Arizona State, is the proud wife of a gold medal winner for the three meter spring board diving in the Olympics at Mexico City last summer.

Mary Ainsworth Aikins, Ω-Kansas, placed third in the 1967 Women's Division of the National Aerobatics Competition, and was selected as Women's alternate for the United States Aerobatics team for International competition.

Katherine Evans Whitman, Ψ-Cornell, lives in Norwalk, Connecticut where she helps run the Silvermine Tavern, an old New England Inn.

Tudy Youngberg Stuart, Ω-Kansas, has been working in Lawrence, in a program called "Small World". She and her young daughter help foreign mothers and their pre-school children get adjusted to the American-way-of-life. Teaching them how to shop, how to use money, how to speak English are some of the projects this program includes.

Mary Ann Pulse McCray, Δ-Indiana, has just been appointed to the position of college relations representative for Cummins Engine Company, Inc. of Columbus, Indiana, world's largest independent producer of diesel engines.



Butler Kappas Bette Bannon, left and Professor Nancy Moore, right.



Marguerite Wykoff Zapoleon, B P Δ -Cincinnati, one of Kappas Alumnae Achievement Award winners unable to be present at the 1968 General Convention, was presented the award by the Ft. Lauderdale Alumnae Association at the Founders' Day luncheon. Shown with Mrs. Zapoleon are Rosemary Reed Freeze, T II-Alabama, and Ruth Wykoff Grassmuck, B P Δ -Cincinnati, right. In addition Ethel Jamieson O'Brien, B Δ -Illinois, and Katherine Hahn Sanders, Δ -Indiana, were to have received 50 year pins at the meeting. The former was unable to be present because of illness and Mrs. Sanders who is now manufacturing a gadget for folding fitted sheets had to leave. Both have since received them.

Two from Butler

Two Kappas from Mu Chapter have made outstanding contributions to their respective fields.

Butler Kappa, Bette Bannon has spurred her community into building a home for homeless girls. Through her work as attendance officer in Kokomo schools, Miss Bannon realized the need for a home for girls who receive no guidance in their own homes or whose living conditions there make it impossible to stay. Enlisting the support of community leaders, civic groups and the churches, Miss Bannon saw the rise

of a lovely home for these girls in just three years. "Friendship Home" in Kokomo is now complete, giving homeless girls in the community a chance to become better citizens.

Another Butler alumna is the recipient of the University's highest honor, the coveted Butler medal for distinguished service to the University was given to Professor Nancy Moore, associate professor of English.

According to the citation given by Mrs. Alexander E. Jones, wife of the president of Butler, and a member of Alpha Phi, Professor Moore is known as a "tough" professor by her students, one that they respect and admire. No stranger to honors, Nancy Moore has been twice named as one of the school's Top Ten Professors and was chosen as Butler's Outstanding Professor in 1963. The faculty honored her with the Baxter Award for Distinguished Teaching. She is chairman of the executive committee of the Board of Directors of Winona Memorial Hospital and a Trustee of St. Richard's School.

Other Honors for Kappas

Chairman of Graduate Counselor Scholarships, Marjorie Matson Converse, T Δ -Purdue, received the Rochester, New York award, "Club Woman of the Year." The award is given by the *Times-Union* in conjunction with its annual Women's Club guide. Mrs. Converse, as president of the Women's Club of Rochester, will help guide the program of the club this year towards "Focus on Youth." She has been president of both the Rochester City Panhellenic and the Rochester Yacht Club. She also has been active in Girl Scouting and PTA.

Governor Mills E. Godwin, Jr. of Virginia has appointed Daphne Lowell Dailey, T N-Arkansas, vice-president of the Bank of Virginia, to a new nine-member Advisory Committee on Emergency Services. The group will advise the State Board of Health on regulations for the operation of ambulances.

C A M P U S H I G H L I G H T S



A moment of happiness . . . is shared by two Mortar Board members—one old and one new. Cynthia Cole, Γ Φ -Southern Methodist, was told of her election to the national scholastic and activities honorary by her Kappa big sister, Stephanie Keehn. Cynthia is also a member of *Who's Who in American Colleges and Universities* and editor of the 1969 *Rotunda*, the SMU yearbook.

Edited by:

JUDY MCCLEARY JONES

B M-Colorado

Active Chapter Editor

Mortar Board

Nancy Babcock, Linda Beach, Geraldine Hefferman, Jane Lannak, Donna Reid, B B^A-St. Lawrence

Catherine Osborne (editor), Joan Gottesman, Ψ-Cornell

Ann Walter, Δ A-Penn State

Nancy Lease, Virginia Goll, P^A-Ohio Wesleyan

Deborah Dye, JoAnn LaMuth, Joelyn von Haam Yoder, B N-Ohio State

Barbara Flatt, JoAnne Greiser, Gertrude Kolb, Ann Lingenfelter, B P^A-Cincinnati

Susie Tardy, Susie Vaughan, Δ-Indiana

Barbara Borland, Inga Wells, I-DePauw

Ann Johnston, Susan Mellitz, Katherine Tulley, M-Butler

Dorothea Mueller (president), Sydney Wolford (treasurer), Sarah Bailey, Karla Kraft, Pamela Parish, Γ Δ-Purdue

Susan Emerson, H-Wisconsin

Catherine Hutchinson Hines, B A-Illinois

Marilyn Mathison, Penny Toman, Γ T-North Dakota

Kathy Augustin, Σ-Nebraska (treasurer), Jan Donnan

Sue Tisdall, Ω-Kansas

Gertrude Mazaika, Γ A-Kansas State

Kay Keny, Catherine Nassif, Γ Θ-Drake

Sharon MacRae, Barbara Reiland, B M-Colorado

Jo Garcia, Maureen Barker, Γ B-New Mexico

Carol Bruce, Γ O-Wyoming

Karen Bynum, Susan Cope, B Ξ-Texas

Ann Beard, Ann Cosgrove, Kay Pappan, Ellen Purves, Mary Ann Reed, B Θ-Oklahoma



Sarah Gaye Craig, Δ P-Mississippi, Mortar Board president, Cwens (junior honorary), Panhellenic secretary.

Susan Irby (secretary), Judy Jackson, Sharon Tatman Rogers, Carolyn Cross, Ruth Ann Mask, Pam Norwood, Jean Woodell, Γ N-Arkansas
Katharine Beckwith, Γ Φ-Southern Methodist
Anne Bullock, Marsha Elkins, Δ Π-Tulsa
Nancy Samuelson (historian), Ann Habeger, Judy Sherman, Kay Weible, Δ Σ-Oklahoma State

Mary Lou Clements, Jane Harris (president), Gwen Henry (cultural chairman), Janis Langley, Δ Ψ-Texas Tech

Ann Blystad, Marylyn Ramsden Waesche, Shirley Eicher, B II-Washington



Three members of Γ Δ-Purdue, were recently tapped by Mortar Board. They are (left to right) Lisa Montgomery, Panhellenic rush chairman, K Δ II (education), and Gold Peppers (junior women's activities honorary); Jean Taliaferro, Junior Board and Gold Peppers; and Barbara Graff, Student Union Junior and Senior Board, School of Science Student-Faculty Advisor's Board, and Gold Peppers.

Bonnie Herda, Jane Nordland, Jann Comeaux,
 Marion McKay, B Φ-Montana
 Jeani Magnano, Clella Winger, Shannon Lees,
 B Ω-Oregon
 Sherry Chapman, Jane Gembolis, Γ H-Washing-
 ton State
 Phyllis Bolder, Barbara Long, Glenda Zielinski,
 Γ M-Oregon State
 Jane Munro, Caryl Ann Byrne, Carolyn Boyd,
 E I-Puget Sound
 Jeannette "Cissy" Moore, IIΔ-California
 Elizabeth Carr, Δ T-Southern California
 Karen Lynskey, Gwen Sutter, Nancy Conant,
 E Δ-Arizona State
 Suzanne McAdam, Faith Mace, Patty Green Mul-
 lendore, Sharon Poe, B T-West Virginia
 Alison Brenner (vice-president), Γ K-William
 and Mary
 Christy Murphy, Linda Ziglar, Γ X-George Wash-
 ington
 Connie Wright, Γ Ψ-Maryland
 Anne Pearce, Γ II-Alabama
 Irene Bangstrup, Julie Beaulieu (president), Δ K-
 U. of Miami
 Betty Moore, Martha Turner, Δ P-Mississippi
 Patricia Howell, Kay Upton, Doris Van Doren,
 E Z-Florida State
 Susan Foy, E H-Auburn



Olivia Fisher, Δ K-U. of
 Miami, Mortar Board, Or-
 ange Key (scholarship and
 leadership honorary), An-
 gel Flight, A Δ Δ (schol-
 arship) (top left).



Jill Irvin, B N-Ohio State,
 Mortar Board, WSGA,
 Ohio State Dance Pro-
 gram (top right).

Lynn Hogan, B II-Wash-
 ington, Mortar Board, To-
 tem Club (junior honor-
 ary), W-Key (Spur equiva-
 lent), A Δ Δ (scholar-
 ship), student governing
 board, Publications Board
 (left).

Mortar Board members from Γ II-Alabama, are (left to right) Patti
 Saik and Julie Lott.



Jane Shannon, X-Minne-
 sota, Mortar Board, Home-
 coming queen semifinalist,
 Chimes, Freshman Week
 Leader, Welcome Week Cul-
 tural Area Director.



Laura Falk, Ψ -Cornell, Mortar Board.



Gloria Gemberling, Δ -Indiana, Mortar Board.



Norma Lang, Δ Ξ -Carnegie-Mellon, Mortar Board (membership chairman).

Mortar Board members from Γ Z -Arizona, are (left to right) Diana Baum, Andrea Arthur, Mary Hendershott, and Mary Ann Jerman.

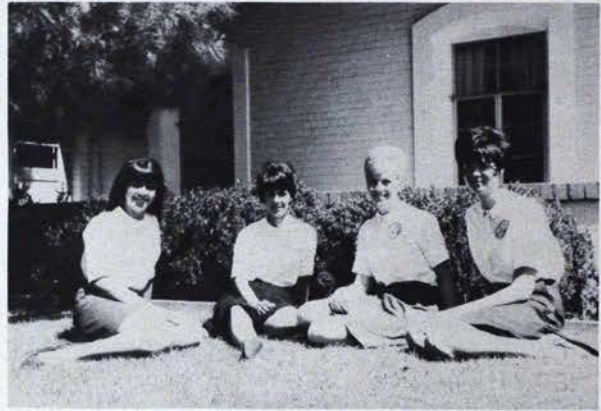

New members of Mortar Board from Ω -Kansas, are (left to right) Beth Ballard, Barbara Newsom, and Martha Dalton.

Mortar board equivalents

Tokalon

Jane Anglemyer, Pat Jones, Janet Matlock,
Susie Saito, Δ Ω-Fresno State

Egas

Arlyn Freytag, Annette Low, Sharon Yamamoto,
Jill Poyer, Sally Peck, E-Illinois Wesleyan

Black Masque

Barbara Barr (president), Tina Newton, Δ X-San Jose



Mary Alice Goetz, Δ K-U. of Miami, Mortar Board, honor council, T B Σ (music), University Hostess, Orange Key (scholarship and leadership), Poinciana Queen.



Brenda Dickerson, E Θ-Little Rock, Hood and Tassel, yearbook editor.



Kay Hinkle, E Θ-Little Rock, Hood and Tassel, yearbook co-editor.



Diane Garner, E Θ-Little Rock, Hood and Tassel, Who's Who in American Colleges and Universities, outstanding senior award.

Mary Ann Polley, PΔ-O. Wesleyan, Mortar Board.



Suzanne Glover, PΔ-O. Wesleyan, Mortar Board, Winter Homecoming Queen, undergraduate fellow, Δ Φ Δ (art).



Jan Harris, Γ N-Arkansas, Mortar Board, Φ B K, Α Δ Δ, Chimes, Angel Flight, AWS Judicial Board, Panhellenic council, most outstanding woman student award, National College Queen representative from Arkansas.



Lyn Matthieson, Δ Φ -Bucknell,
1968 Military Ball Queen.



Spurs . . . Five members of E I-Puget Sound, were recently tapped for Spurs, sophomore honorary. They are (front row left to right) Elizabeth Scharpf and Mary Dyar; (second row) Patricia Gallaher, Linda Collins, and Jan Halgren.



Alice Vreeland, Δ Λ -Miami U., recently won the title of Miss Miami in the annual Miami University beauty pageant. Alice was on the Dean's List the past trimester with a 3.8 average. She has studied piano, violin, and organ, and for the talent portion of the competition she sang "Don't Tell Mama" from the Broadway play *Cabaret*.

Recognition at Puget Sound . . . Seven members of E I-Puget Sound, represent their chapter in a variety of campus activities. Carol Parcheta is a varsity cheerleader, Susan Merklin and Claudia Bech have been elected president and vice-president of the Women's Recreation Association, Elizabeth Jones is the Association of Women Students treasurer, Susan Hamstrom is a member of Angel Flight, and Karen Bagne and Valerie Knecht are secretary and delegate-at-large of the Associated Student Body.

Actively speaking . . .

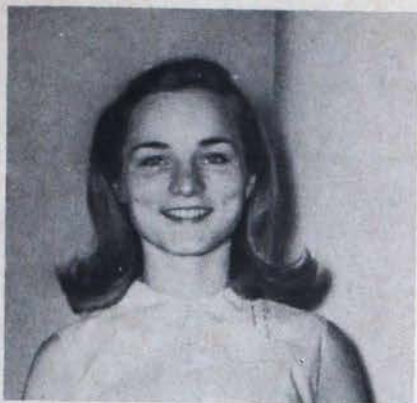

Marsha Griffin, Γ II-Alabama, Mortar Board, Outstanding Senior Woman, Φ B K, Associated Women Students president.



Sarah Long, Γ II-Alabama, Outstanding Student in the School of Commerce, Panhellenic president, Mortar Board, Who's Who in American Colleges and Universities.



Louise Spence, B Ξ -Texas, 1968 Tyler Rose Festival Queen.

Nancy Darboy, B Ξ -Texas, Angel Flight.



Miss Maryland . . . Karen Hansen, Γ Ψ -Maryland, won the title of Miss Maryland and represented that state in the 1968 Miss America Pageant. As winner she was awarded a \$1,000 scholarship, two clothes wardrobes, a car, a hat wardrobe, a modeling scholarship, two shoe wardrobes, luggage, jewelry, and cosmetics.

roundup of chapter news



Mary Jean Legg, $\Delta \Sigma$ -Texas Tech, varsity cheerleader for two years, junior council, (sophomore honorary), dormitory legislator, 3.9 grade average.

Julie Jones, $E \Gamma$ -North Carolina, Woman's Orientation chairman, Woman's Honor Council, Student Legislature.



Marjorie Gohn, ΔA -Penn State, Chimes vice-president (junior honorary), Orientation Program co-chairman, Faculty-Student Senate.

Molly Nicholson, $E \Gamma$ -North Carolina, senior class secretary.



Susan Patterson, $E \Gamma$ -North Carolina, Woman's Attorney General.

Nola Jean Moore, $B T$ -West Virginia, Miss West Virginia University, Miss West Virginia first runner-up, swim-suit competition winner.



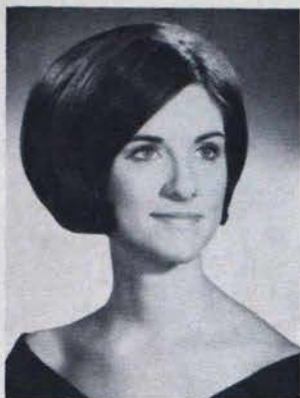

Cheryl Fuller, Δ E-Rollins, Miss Rollins. (For three straight years Rollins Kappas have won this honor. This year the three attendants were also Kappas.)

Honorary members . . . Members of Γ Z-Arizona, are Spurs (sophomore honorary) and Chimes (junior honorary). Spur members are Penelope Price, Linda Ornelas, and Joan Gissel. Chime members are Patricia Bilby, Roberta Ferry, and Sandra King.

Whitman winners . . . Members of Γ Γ -Whitman, have distinguished themselves in various campus activities. Claudia Minium is Panhellenic president, Jennifer Shearer is Spur president, and Mary Jane Corliss, Jessica Reed, and Gretchen Valentine are members of Spur. The female members of Whitman's Student Admissions Advisory Committee are all Kappas since Liz Tweedale, Carole Norris, and Madeline Smith were joined by freshman Gretchen Valentine.



Γ Γ -Whitman pledges, all of whom made grades for initiation, serenade the actives.

Who's Who . . . Four members of Δ E-Rollins, are listed in *Who's Who in American Colleges and Universities*. They are Carole Conklin, Rosa May "Tinkie" Seward Caler, Joanne Dembitz, and Susan Probasco Thompson. Carole was honored as Miss Tomokan (yearbook), outstanding senior woman of the year.



Four members of E Δ -Arizona State, are Kaydettes, army auxiliary members. They are (left to right) Jean Deramus, Ann Flaskamp, Judy Porter, and Dij Jones.

Outstanding senior woman . . . Connie Fletcher, Γ Z-Arizona, won the Freeman Medal awarded each year to the outstanding senior woman on campus. Connie's activities include Intercollegiate Associated Women Students national president, Associated Women Students vice-president, Standards Board president, Mortar Board, *Who's Who in American Colleges and Universities*, and last year's Arizona Maid of Cotton.



Carlene Anderson, E Δ -Arizona State, Miss Teen Southwest, Arizona Maid of Cotton runner-up.



Mel Hopkins, E Δ -Arizona State, Angel Flight.

Connecticut Kappa spends weekend at Monmouth campus . . . Janet Robinson, Δ M-Connecticut, won a nationwide contest sponsored by the Monmouth chapter of Σ A E. Janet, along with Jan Soderstrom representing Π B Φ , participated in Alpha Weekend honoring the two national sororities which were founded at Monmouth. During the festivities, the girls attended a banquet, two dances, and a baseball game in their honor. They were selected on the basis of scholarship, leadership, and extra-curricular activities. Janet was Miss University of Connecticut in 1967 and is on the Dean's List.

Win scholarship trophy . . . Mu Kappas at Butler won the Alpha Phi Scholarship trophy for the pledge class with the highest average and tied for the Freshman Skits award. They received the Homecoming house decorations award and earned first place in Geneva Stunts, the all-school competitive variety show as well as the Spring Sing. They were also honored for collecting the most Goodwill bags and the University's Cheer drive. Beauty Queens included Drift Beauty, Denise Heary, and Miss Butler, Katherine Kocher. The Outstanding Sophomore Woman was Pam Replogle and the Outstanding Freshman Woman, Marilyn Noll. Two of the five Wheel awards for Outstanding Seniors went to Diane Propstra and Patty Kelleher while one of the Spoke awards for Outstanding Sophomores was claimed by Jody Neff.



Kristen Booth, Θ -Missouri, Greek Week Queen.



Sally Ross, Δ Φ -Bucknell, Best Dressed Girl on Campus (Glamour magazine).



Military supporters . . . Ten members of Γ N-Arkansas, serve the university's ROTC program as military sponsors and members of Angel Flight. Seated is Sarah Sue Smith, Angel Flight. Standing left to right are Jean Woodell, Angel Flight; Jan Whitmore, Scabbard and Blade sponsor; Delta Willis, Army ROTC sponsor; Jan Harris, Betty Easter, Susan Irby, Daria Dolan, Sharon Taitman, and Letty Castleberry, Angel Flight.

In memoriam

It is with deep regret that THE KEY announces the death of the following members.

- Alpha Deuteron—Monmouth College
Lora Sykes Firmin, October 21, 1968
- Beta Beta Deuteron—St. Lawrence University
Barbara Wakefield Hemphill, October 19, 1968
- Gamma Beta—University of New Mexico
Maurine Reagan Shambaugh, July 5, 1968
- Gamma Delta—Purdue University
Hope Reisner Isbell, October 30, 1967
Pauline Wilkinson Clark, January 24, 1967
- Beta Zeta—University of Iowa
Bertha Nichols Carson, October 7, 1966, 50 Year Award
- Gamma Zeta—University of Arizona
Mabel Steed Kelley, November 25, 1968
- Delta Zeta—Colorado College
Barbara Fierke Christ, November 6, 1968
Jim Browder Roark, October 4, 1968
- Eta—University of Wisconsin
Adelaide Ryerson Smith, March, 1968
- Beta Eta—Stanford University
Elsie Deering McDowell, October 31, 1968
- Gamma Eta—Washington State University
Elta Waters Daily, November 2, 1968
Alice Miller Sellick, November 24, 1968
- Theta—University of Missouri
Esther Schlundt, November 15, 1968
Constance Chaney Tucker, November 6, 1968
- Beta Theta—University of Oklahoma
Mildred Colby Brillhart, November 5, 1968
Mildred Hutson McClure, July 27, 1968
- Iota—DePauw University
Lucile Marshall Hunt, May 1, 1965
Hazel Roads Meeham, January 26, 1968
Kathryn Bishop Mount, November 6, 1968
- Gamma Iota—Washington University
Adele Bullen Croninger, January 5, 1968
- Lambda—Akron University
Mary Metzger Fouse, October 11, 1968
- Beta Lambda—University of Illinois
Eleanor Jewett Lundberg, Summer, 1968. Former art editor and critic for *Chicago Tribune*. Honorary member Palette and Chisel club. Award gold medal of honor by American Artists Professional League. Kappa Alumnae Achievement Award.
- Gamma Lambda—Middlebury College
Eleanor Drake Horan, October 29, 1968
- Mu—Butler University
Verna Richey Adney, November 7, 1968
- Beta Mu—University of Colorado
Ethel Adams Martin, November 25, 1968. Eta Province President 1927-1931
Clara Agnes Wilson, March 22, 1968, 50 Year Award
- Beta Nu—Ohio State University
Clare Shannon McClelland, October 24, 1968
Caroline Simpler Zevely, November 15, 1968
- Xi—Adrian College
Dorothy Gilham Kurt, June 13, 1968
- Pi Deuteron—University of California
Mary Blossom Davidson, November 10, 1968, 50 Year Award. Former dean of women. University of California. Founder Women's Faculty Club on the Berkeley campus. Davidson Hall, women's residence hall, named in her honor.
- Beta Pi—University of Washington
Marguerite Gage Roth, February, 1967, 50 Year Award
Caroline Power Seuffer, August 22, 1968
- Beta Rho Deuteron—University of Cincinnati
Joan Boegli Neubauer, May 23, 1967
- Gamma Rho—Allegheny College
Grace McCluer Drury, December 11, 1943
- Sigma—University of Nebraska
Dorothy Duncan DeLashmuth, August 2, 1968
Florence Woods Foster, July 31, 1968
Eloise Redfield Sullivan, September 29, 1968
- Beta Sigma—Adelphi College
Mabel McKinney Smith, November 7, 1968, 50 Year Award. Former Beta Province President. Former member Boyd Hearthstone Board of Trustees. Donor Minnie Royse Walker Scholarship cup.
- Upsilon—Northwestern University
Eliza Honnold Ashmore, June 27, 1968
- Beta Upsilon—West Virginia University
Jane McKinney Higby, November 18, 1968, 50 Year Award
Louise Stealey McLaughlin, March 11, 1968
- Gamma Upsilon—University of British Columbia
Elizabeth Spohn Brown, January, 1966
- Phi—Boston University
Robenia Florence Anthony, September 29, 1968, 50 Year Award
- Chi—University of Minnesota
Janet Bergstreser, October 2, 1968
Evelyn Stoddard Crane, May 11, 1965
Clara Wheeler McCord, January 4, 1967
Jane Boyd Orme, July 13, 1968
Helen Patterson Scott, September 3, 1964, 50 Year Award
- Psi—Cornell University
Charlotte Lappeus Riley, August 28, 1964
Amy Moran Sheble, June 8, 1968
- Beta Psi—University of Toronto
Louise Miles Richardson, October 6, 1968
- Omega—University of Kansas
Jessie Inghram Miller, December 6, 1967
Margaret Kanaga Rossman, July, 1968

AS THE IN MEMORIAM SECTION IS PREPARED BY FRATERNITY HEADQUARTERS, PLEASE SEND ALL DEATH NOTICES GIVING FULL NAME AND VERIFICATION OF DATE OF DEATH TO FRATERNITY HEADQUARTERS, 530 EAST TOWN STREET, COLUMBUS, OHIO 43216.

FRATERNITY DIRECTORY

Kappa Kappa Gamma Headquarters, 530 East Town St., Columbus, Ohio 43216

COUNCIL

- President*—Mrs. Louise Barbeck (Louise Little, Γ Φ), 3301 Greenbrier, Dallas, Tex. 75225
Vice-President—Mrs. Wilbur M. Pryor, Jr. (Phyllis Brinton, B M), 1975 Monaco Pkwy., Denver, Colo. 80220
Executive Secretary-Treasurer—Mrs. William W. Pennell (Katharine Wade, B N), 530 E. Town St., Columbus, Ohio 43216
Director of Alumnae—Mrs. Alston O. Harmon, Jr. (Carol Engels, Δ K), 849 Trinidad Rd., Jacksonville, Fla. 32216
Director of Chapters—Mrs. William S. Lane (Ruth E. Hoehle, Φ), 1238 Knox Rd., Wynnewood, Pa. 19096
Director of Membership—Mrs. Lester L. Graham (Marian Schroeder, B Φ), 7440 Vista del Monte Ave., Van Nuys, Calif. 91405
Director of Philanthropies—Mrs. L. E. Cox (Martha May Galleher, P^A), 6210 Morningside Dr., Kansas City, Mo. 64113

ADMINISTRATIVE DIRECTOR

Mrs. Arthur G. Ridgley (Elizabeth Tracy, B N), 530 E. Town St., Columbus, Ohio 43216

PANHELLENIC

- National Panhellenic Conference Delegate*—Mrs. Charles J. Chastang, Jr. (Ruth Bullock, B N), 2176 N. Parkway, Columbus, Ohio 43221. *First Alternate*—Mrs. Frank Alexander (Fraternity Research Chairman); *Second Alternate*—Mrs. Louise Barbeck (Fraternity President).
Panhellenic Affairs Committee—NPC Delegate (Chairman); (First Alternate); (Second Alternate); Mrs. Edward Ridders (Jane Tallmadge, H), 825 Farwell Dr., Madison, Wis. 53704, in charge of City Panhellenics information.

FIELD SECRETARIES

Jane H. Edwards (Δ H), 2155 St. Mary's Dr., Salt Lake City, Utah 84108; Loretta M. McCarthy (Γ Z), 5564 E. Palo Verde Dr., Paradise Valley, Ariz. 85251; Jan W. Singleton (Δ P), 5117 Romany, Jackson, Miss. 39211

ASSOCIATE COUNCIL

PROVINCE DIRECTORS OF CHAPTERS

- Alpha*—Mrs. RUSSEL ZECHMAN (Virginia Claire Poad, Ψ), 12 Tide Mill Rd., Hampton, N.H. 03842
Beta—Mrs. FRANK G. CLEMSON (Donna Lou Symmonds, Δ A), Box 303, Bellefonte, Pa. 16823
Gamma—Mrs. STANNARD B. PFAHL, JR. (Phyllis Bolman, P^A), 405 Gateway Blvd., Huron, Ohio 44839
Delta—Mrs. REED KELSO (Sarah Matthews, Δ), 112 Sunset Lane, West Lafayette, Ind. 47906
Epsilon—Mrs. CHARLES A. RANDOLPH (Mary Ellen Sherrard, H), Star Rt. #2, Box 364, Evergreen, Colo. 80439
Zeta—Mrs. JOHN SHELTON (Patricia Piller, Ω) 4408 West 91st St., Shawnee Mission, Kansas 66207
Eta—Mrs. STEPHEN W. RIDGES (Cherry M. Moslander, Δ H), 2035 Hubbard Ave., Salt Lake City, Utah 84108
Theta—Mrs. ROBERT J. RIGGS, JR. (Marilyn Maloney, Ω), 1820 East 37th Ave., Tulsa, Okla. 74105
Iota—Mrs. DURMONT LARSON (Kay Smith, B II), 9615 N.E. 27th, Bellevue, Wash. 98004
Kappa—Mrs. ROBERT S. DENEBEIM (Elizabeth Alton Bennett, Θ), 200 St. Francis Blvd., San Francisco, Calif. 94127
Lambda—Mrs. HOWARD F. KIRK, Jr. (Jessie W. Halstead, Γ T), 408 Lambert Drive, Silver Spring, Md. 20902
Mu—Mrs. H. DENNIS SANFORD (Janet Dickerson, Γ K), 1212 Pawnee Terr., Indian Harbour Beach, Fla. 32935

PROVINCE DIRECTORS OF ALUMNÆ

- Alpha*—Mrs. HAROLD HUSTON (Joy Anne Stark, Δ Γ), 43 Monterey, Tonawanda, N.Y. 14150
Beta—Mrs. ROBERT KOKE (Jane Lindsay, Γ Ω), 105 Winterbury Lane, Wilmington, Del. 19808
Gamma—Mrs. SCOTT HENDERSON (Barbara Terry, Δ), 5812 Stoney Creek Court, Worthington, Ohio 43085
Delta—Mrs. JAMES H. HEINZE (Mary Frances Gibbs, P^A), 130 Edgebrook Drive, Battle Creek, Mich. 49015
Epsilon—Mrs. EDWARD C. EBERSPACHER, JR. (Josephine Yantis, B M), 219 N. Washington St., Shelbyville, Ill. 62565
Zeta—Mrs. MARY LOUISE MYERS (Mary Louise Voss, B Z), 2502 Harrison St., Davenport, Iowa 52803
Eta—Mrs. ERNEST F. BALDWIN, JR. (Marian Cheney, B Φ), 811 Northcrest Dr., Salt Lake City, Utah 84103
Theta—Mrs. WILLIAM C. CURRY (Jane Tournier, Δ), 6115 Shadycliff, Dallas, Tex. 75240
Iota—Mrs. WILLIAM T. SHAUB (Betty Jean Carlson, Γ H), 808 N. Yakima Ave., Tacoma, Wash. 98403
Kappa—Mrs. ELEANOR FRANCES ZAHN (Eleanor Frances Zahn, Γ Ξ), 2880 Hollyridge Drive, Hollywood, Calif. 90028
Lambda—Mrs. COURTNEY D. EGERTON (Nancy Upshaw, Δ B), 2528 York Rd., Raleigh, N.C. 27608
Mu—Mrs. EDWARD R. CROCKER (Jan Charbonnet, Γ K), 4421 N.E. 30th Terr., Lighthouse Pt., Fla. 33064

FRATERNITY STANDING COMMITTEES

GENERAL ADMINISTRATIVE

- By-Laws*—Mrs. CHRISTIAN SCHICK (Miriam Phetepiece, B B), 347 East St., Pittsford, N.Y. 14534 (Chairman); Mrs. PAUL K. BLANCHARD (Virginia Parker, Φ), c/o Reporter Press, North Conway, N.H. 03860; Mrs. FRANK J. MEES (Liliana Balseiro, Δ K), 1252 Clearbrook Rd., West Chester, Pa. 19380; Mrs. RICHARD H. SHRYOCK (Rheva Ott, B A), The Philadelphian, 2401 Penn-

- sylvania Ave., Philadelphia, Pa. 19130 (Parliamentarian); Executive Secretary.
Chapter Finance—Miss CURTIS BUEHLER (B X), 530 E. Town St., Columbus, Ohio 43216 (Chairman); Chairman Fraternity Finance; Executive Secretary-Treasurer.
Chapter Housing—Mrs. WILLIAM C. WALZ (Catherine Kelder, B Δ), 444 S. 5th Ave., Ann Arbor, Mich. 48104 (Chairman); Mrs. HERBERT D. SCHMITZ

(Frances Sutton, B Δ), 33 Radnor Circle, Grosse Pointe Farms, Mich. 48236 (Consulting Architect); Executive Secretary-Treasurer.

Chapter Publications—Mrs. RICHARD A. DeWALL (Diane Prettyman, Θ), 247 Northview Rd., Dayton, Ohio 45419

Editorial Board—Mrs. ROBERT H. SIMMONS (Isabel Hatton, B N), 156 N. Roosevelt Ave., Columbus, Ohio 43209 (Chairman and Editor-in-Chief); Mrs. JAMES R. RITTER (Mildred Ann Meuser, Θ), 1801 Parkade Blvd., Columbia, Mo. 65201 (Associate Editor); Mrs. RICHARD A. DeWALL (Diane Prettyman, Θ), 247 Northview Rd., Dayton, Ohio 45419 (Alumnae Editor); Mrs. JERRE F. JONES (Judy McCleary, B M), 2014 Meyers Ave., Colorado Springs, Colo. 80909 (Active Chapter Editor); Mrs. GEORGE L. FORD (Jane Emig, B N), 1075 Gulf Shore Blvd. S., Naples, Fla. 33940 (Book Editor); Mrs. GRAYDON L. LONSFORD (Florence Hutchinson, Γ Δ), 729 N. Lebanon St., Lebanon, Ind. 46052 (Art Editor); Executive Secretary-Treasurer (Business Manager); Members: Chairman of Chapter Publications; Chairman of Public Relations.

Extension—Mrs. JOHN S. BOYER (Nan Kretschmer, B M), Savery, Wyo. 82332 (Chairman); Director of Chapters; Vice-President; President; Executive Secretary.

Finance—Mrs. JOSEPH CAMPBELL (Eleanor Goodridge, B M), 355 Marion St., Denver, Colo. 80218 (Chairman); Mrs. F. KELLS BOLAND (Lorraine Heaton, B B), 380 Robin Hood Rd., N.E., Atlanta, Ga. 30309; Miss HARRIET FRENCH (B T), 8080 S.W. 72 Ave., Apt. H-6, Miami, Fla. 33143; Mrs. K. B. PEARSE (Katheryn Bourne, Γ Δ), Hampshire House 5 G, 887 Farmington Ave., West Hartford, Conn. 06119; Mrs. JOSEPH H. RUSTEMEYER (Jeannette Greever, Ω), 1133 Santa Fe, Leavenworth, Kan. 66048; Chairman of Chapter Finance; Executive Secretary-Treasurer; President.

Public Relations—Mrs. ANN SCOTT MORNINGSTAR (Mrs. Robert, B N), 680 Madison Ave., New York, N.Y. 10021 (Consultant and Chairman); Mrs. GRAYDON L. LONSFORD (Florence Hutchinson, Γ Δ), 311 E. 72nd St., New York, N.Y. 10021 (Alumnae Chairman); Miss PATTI SEARIGHT (B N), 2801 New Mexico Ave., N.W., Washington, D.C. 20007 (U. S. Representative); Miss PEGGY DRUMMOND (Γ Σ), 2060 Sherbrooke St., W., Montreal, P.Q., Can. (Canadian Representative); Mrs. JACK GERBER (Barbara Emerson, Δ Θ), 584 Hamilton Rd., South Orange, N.J. 07879

Ritual—Mrs. RICHARD A. WHITNEY (Mary F. Turner, B PΔ), Star Route #1, Box 174, Beaufort, S.C. 29902

CHAPTER PROGRAMS

Cultural—Mrs. ROBERT MASON TULLER (Beverly Alexander, Γ X), 2651 Pierce St., San Francisco, Calif. 94123

Music—Mrs. JOHN QUINCY ADAMS, JR. (Bonnie Daynes, Δ H), 3100 Cherry Creek S. Dr., Denver, Colo. 80209

Pledge Training—Mrs. WELLINGTON C. PIERCE (Bernice B. Whittlesey, Γ Γ), 140 Hartwell Rd., Buffalo, N.Y. 14216

Scholarship—Mrs. PHILIP C. BIRD (Marjorie Cross, B M), 2755 S.W. Fairmount Dr., Corvallis, Ore. 97330

PHILANTHROPIC

Fellowships—Miss MIRIAM LOCKE (Γ Π), Box 1484, University, Ala. 35486

Foreign Study-Foreign Student Scholarships—Mrs. DUDLEY G. LUCE (Kathryn Wolf, Γ Ω), Stoneleigh, Bronxville, N.Y. 10708 (Chairman); Executive Secretary.

Graduate Counselor Scholarships—Mrs. WILES E. CONVERSE (Marjorie M. Matson, Γ Δ), 83 Stoneleigh Ct., Rochester, N.Y. 14618 (Chairman); Fraternity President; Director of Chapters; Executive Secretary.

Rose McGill—Mrs. THOMAS HARRIS (Ruth Armstrong, ΗΔ), 17 Mallard Rd., Belvedere, Calif. 94920

Rehabilitation Services—Mrs. H. A. FAUSNAUGH (Agnes Park, PΔ), 20126 Westhaven Lane, Rocky River, Ohio 44116 (Chairman); Mrs. HOWARD A. RUSK (Gladys Houx, Θ), 330 East 33rd St., #21-M, N.Y., N.Y. 10016; Miss JUDITH LATTA (B Φ), 3900 Watson Place, N.W., Washington, D.C. 20016

Undergraduate Scholarships—Miss SUE ROCKWOOD (B PΔ), 614 Garrod Lane, Oxford, Ohio 45056 (Chairman); Miss RIDGELY PARK (B X), Bates Creek Pike, R.R. #1, Lexington, Ky. 40503; Director of Philanthropies.

SPECIAL APPOINTMENTS

Centennial—Miss ANNE HARTER (B T), 3880 Rodman St., N.W., Washington, D.C. 20016 (Chairman); Mrs. GEORGE SENEY (Margaret Easton, PΔ), 3325 West Bancroft, Toledo, Ohio 43606

Centennial Blouse Sales—Mrs. RICHARD E. MOELLER (Emily Harding, B Δ), 1330 Audubon, Grosse Pointe, Mich. 48230

Centennial Charms Sales—Mrs. K. B. PEARSE (Katheryn Bourne, Γ Δ), 887 Farmington Ave., 5G, West Hartford, Conn. 06119 (Chairman)

Chapter House Decorating Consultant—Mrs. JAMES M. CRUMP (Marilyn McKnight, Γ Δ), 12410 Overcup Dr., Houston, Tex. 77024

Fraternity Research—Mrs. FRANK H. ALEXANDER (Frances Fatout, I), 6826 Sharon Rd., Charlotte, N.C. 28210 (Chairman)

Reference Study—Miss HARRIET FRENCH (B T), 8080 S.W. 72 Ave., Apt. H-6, Miami, Fla. 33143 (Chairman)

COUNCIL ASSISTANTS

Assistant to the President—Mrs. ROBERT E. WELLS (Jean Hess, ΔT), 4830 Jett Rd., N.W., Atlanta, Ga. 30327

Assistant to the Director of Alumnae—Mrs. ROSWELL MATTHEWS (Jean Ashdown, Δ K), 9890 S.W. 114th, Miami, Fla. 33156

Assistants to the Director of Chapters—Mrs. REED KELSO (Sarah Matthews, Δ), 112 Sunset Lane, W. Lafayette, Ind. 47906. For Advisers: Mrs. VAUGHN W. VOLK (Elizabeth Monahan, PΔ), 649 Timber Lane, Devon, Pa. 19333

Assistants to the Director of Membership—Mrs. ROGER C. SCHULTZ (Priscilla Slabaugh, I), 10609 Cushman Ave., Los Angeles, Calif. 90064; For State Rush Chairmen—Mrs. R. ROWLAND STOKES (Dorothy Sherman, Σ), 4476 Osprey, San Diego, Calif. 92107

Assistant to the Director of Philanthropies—Mrs. JAMES ELDRIDGE (Rebekah Thompson, Ω), Route 2, Box 32, Lenexa, Kan. 66219

GRADUATE COUNSELORS

MARY LOUISE LEHMAN (Γ P), 265 Prospect St., Morgantown, W.Va. 26505

JANE BARNHART MORROW (E E), U. of S.C., Columbia, S.C. 29208

FERN DIANE MURRAY (Δ Φ), 3D 11 Morewood Gardens, 1060 Morewood Ave., Carnegie-Mellon Univ., Pittsburgh, Pa. 15213

LOIS ANN NAGORSKI (K), 1968 Complex—E 203, 1231 Dickinson Drive, Coral Gables, Fla. 33146

FRATERNITY HEADQUARTERS

530 East Town St., Columbus, Ohio 43216

Office Staff—Executive Secretary-Treasurer—Mrs. WILLIAM W. PENNELL (Katharine Wade, B N)

Administrative Director—Mrs. ARTHUR G. RIDGLEY (Elizabeth Tracy, B N)

Assistants—Miss CURTIS BUEHLER (B X), Mrs. DONALD R. COE (Nancy Hogg, B T); Mrs. GEORGE E. CONNELL (Polly Edelen, B N); Mrs. W. GORDON COPELAND (Charlotte Reese, B T); Mrs. PAUL DINGLELINE (Elizabeth Kinney, B N); Mrs. MICHAEL ELIN (Jean Ebright, B N); Mrs. A. NELSON GREENE, III (Jane Douglass, B N); Mrs. LEE HAMBLIN (Ann Farber, B N); Mrs. DAVID SWADDLING (Patricia Weber, K); Mrs. JOSEPH THATCHER (Joan Brightman PΔ)

OFFICIAL JEWELERS

Burr, Patterson & Auld Co.

2301 Sixteenth St., Detroit, Mich. 48216

MAGAZINE AGENCY

Director—Mrs. ORIEON MEEKER SPAID (Gwendolyn L. Dorey, M), 4440 Lindell Blvd., Apt. 1702, St. Louis, Mo. 63108

PROVINCE MAGAZINE CHAIRMEN

Alpha—Mrs. GEORGE R. CAMERON (Merle Overholt, B Ψ), 21 Shelton Road, Agincourt, Ont, Canada

Beta—Mrs. RICHARD REDFELD HOBBS (Nancy Minahan, H), 177 Gates Avenue, Montclair, N.J. 07042

Gamma—Mrs. JAMES E. KRAMER (Phyllis Early, Γ Ω), 911 Kenosha Road, Dayton, Ohio 45429

Delta—Mrs. LAWRENCE JUDD (Virginia De Bolt, Γ P), 6205 Darramoor, Birmingham, Mich. 48010

Epsilon—Mrs. M. L. REDMAN (Janice Pearl Skrei, Γ T), 6124 West 104th St., Minneapolis, Minn. 55431

Zeta—Mrs. HOWARD HOLMGREN (Frances Norlund, Ω), 677 N. 58th St., Omaha, Neb. 68132

Eta—Mrs. CHARLES HEFFNER (Margaret Givens, B M), 2669 Hudson St., Denver, Colo. 80207

Theta—Mrs. ROBERT A. FOUTCH (Dianne Glatte, T), 5230 Kinglet, Houston, Texas 77035

Iota—Mrs. EUGENE F. BAUER (Jane Harriet Kruse, B II), 3907 W. Heroy, Spokane, Wash. 99205

Kappa—Mrs. HELSER VER MEHR (Margaret Helser, B Ω), 12575 Costello Dr., Los Altos, Calif. 94022

Lambda—Mrs. PHILIP BLANK (Mary Alice Adams, Δ E), 3002 Warren Ave., Raleigh, N.C. 27610

Mu—Mrs. DENNIS L. MURPHY, II (Diana L. Epting, Δ K), 7355 S.W. 98th St., Miami, Fla. 33156

ACTIVE CHAPTER PRESIDENTS

(*Chapter House Address)

ALPHA PROVINCE

ST. LAWRENCE UNIVERSITY (B B^a)—Cornelia Ferguson, *Kappa Kappa Gamma Lodge, 45 E. Main St., Canton, N.Y. 13617
 BOSTON UNIVERSITY (Φ)—Marti Dawson, 131 Commonwealth Ave., Boston, Mass. 02116
 SYRACUSE UNIVERSITY (B T)—Mary Lynn Holton, *743 Comstock Ave., Syracuse, N.Y. 13210
 CORNELL UNIVERSITY (Ψ)—Ellen Press, *508 Thurston Ave., Ithaca, N.Y. 14850
 UNIVERSITY OF TORONTO (B Ψ)—Wendy Leaney, *32 Madison Ave., Toronto 5, Ontario, Can.
 MIDDLEBURY COLLEGE (T A)—Josephine Burke, Box 1420, Middlebury College, Middlebury, Vt. 05753
 MCGILL UNIVERSITY (Δ Δ)—Susan Mitchell, 3637 A University Ave., Montreal, Quebec, Can.
 UNIVERSITY OF MASSACHUSETTS (Δ N)—Nancy Waide, *32 Nutting Ave., Amherst, Mass. 01002

BETA PROVINCE

ALLEGHENY COLLEGE (T P)—Karen Womer, Kappa Kappa Gamma, Brooks Hall, Allegheny College, Meadville, Pa. 16335
 UNIVERSITY OF PENNSYLVANIA (B A)—Martha McTigue, *225 S. 39th St., Philadelphia, Pa. 19104
 UNIVERSITY OF PITTSBURGH (T E)—Linda Cryslar, *4401 Bayard St., Pittsburgh, Pa. 15213
 PENNSYLVANIA STATE UNIVERSITY (Δ A)—Vivian Voelker, Kappa Kappa Gamma, Cooper Hall, P.S.U., University Park, Pa. 16802
 UNIVERSITY OF CONNECTICUT (Δ M)—Linda Reynolds, *Kappa Kappa Gamma, Unit 1, Section A, University of Connecticut, Storrs Conn. 06268
 CARNEGIE-MELLON UNIVERSITY (Δ E)—Karen Goodwill, Room 3D, 1060 Morewood Ave., Pittsburgh, Pa. 15213
 BUCKNELL UNIVERSITY (Δ Φ)—Linda Goubeaux, Box W115, Bucknell Univ., Lewisburg, Pa. 17837

GAMMA PROVINCE

UNIVERSITY OF AKRON (A)—Virginia Bader, *204 Spicer St., Akron, Ohio 44304
 OHIO WESLEYAN UNIVERSITY (P^a)—Wendy Williams, *126 West Winter St., Delaware, Ohio 43015
 OHIO STATE UNIVERSITY (B N)—Juliana Fraser, *55 E. 15th Ave., Columbus, Ohio 43201
 UNIVERSITY OF CINCINNATI (B P^a)—Janet Deatrick, *2801 Clifton Ave., Cincinnati, Ohio 45220
 DENISON UNIVERSITY (T Ω)—Nancy Scott, *110 N. Mulberry St., Granville, Ohio 43023
 MIAMI UNIVERSITY (Δ A)—Chris Banthien, Kappa Kappa Gamma Suite, Richard Hall, Miami University, Oxford, Ohio 45056

DELTA PROVINCE

INDIANA UNIVERSITY (Δ)—Susan Deckman, *1018 E. Third St., Bloomington, Ind. 47401
 DEPAUW UNIVERSITY (I)—Dale Hanscom, *507 S. Locust, Greencastle, Ind. 46135
 BUTLER UNIVERSITY (M)—Mary Lou Burgett, *821 W. Hampton Dr., Indianapolis, Ind. 46208
 HILLSDALE COLLEGE (K)—Carol English, *221 Hillsdale St., Hillsdale, Mich. 49242
 UNIVERSITY OF MICHIGAN (B Δ)—Nancy Dillinger, *1204 Hill St., Ann Arbor, Mich. 48104
 PURDUE UNIVERSITY (T Δ)—Jill Keith, *325 Waldron, W. Lafayette, Ind. 47906
 MICHIGAN STATE UNIVERSITY (Δ I)—Ann Moore, *605 M.A.C. Ave., East Lansing, Mich. 48823

EPSILON PROVINCE

MONMOUTH COLLEGE (A^a)—Joyce Quinlivan, New Hall, c/o Kappa Kappa Gamma, Monmouth College, Monmouth, Ill. 61462
 ILLINOIS WESLEYAN UNIVERSITY (E)—Susan Low, 105 E. Graham St., Bloomington, Ill. 61701
 UNIVERSITY OF WISCONSIN (H)—Gail Short, *601 N. Henry St., Madison, Wis. 53703
 UNIVERSITY OF MINNESOTA (X)—Martha Owen, *329 10th Ave., S.E., Minneapolis, Minn. 55414
 NORTHWESTERN UNIVERSITY (T)—Linda Soldwedel, *1871 Orrington Ave., Evanston, Ill. 60201
 UNIVERSITY OF ILLINOIS (B A)—Helen Farnsworth, *1102 S. Lincoln Ave., Urbana, Ill. 61801
 UNIVERSITY OF MANITOBA (T Σ)—Susan O'Brien, University of Manitoba, Kappa Kappa Gamma, Student Union Bldg., Winnipeg 19, Man., Canada
 NORTH DAKOTA STATE UNIVERSITY OF AGRICULTURE AND APPLIED SCIENCE (T T)—Mary Popp, *1206 13th Ave., N., Fargo, N.D. 58102

ZETA PROVINCE

UNIVERSITY OF MISSOURI (Θ)—Mary Don Woods, *512 East Rollins, Columbia, Mo. 65201

UNIVERSITY OF IOWA (B Z)—Nicki DeMarco, *728 E. Washington, Iowa City, Iowa 52240
 UNIVERSITY OF KANSAS (Ω)—Marti Stewart, *Gower Pl., Lawrence, Kan. 66044
 UNIVERSITY OF NEBRASKA (Σ)—Nancy Probasco, *616 N. 16th, Lincoln, Neb. 68508
 KANSAS STATE UNIVERSITY (T A)—Sidonie Schafer, *517 N. Fairchild Ter., Manhattan, Kan. 66502
 DRAKE UNIVERSITY (T Θ)—Cathy Nassif, *1305 34th St., Des Moines, Iowa 50311
 WASHINGTON UNIVERSITY (T I)—Frances Cattaneo, Kappa Kappa Gamma, Box 188, Washington U., St. Louis, Mo. 63130
 IOWA STATE UNIVERSITY (Δ O)—Joyce Moeller, *120 Lynn Ave., Ames, Iowa 50010

ETA PROVINCE

UNIVERSITY OF COLORADO (B M)—Catherine Donegan, *1134 University, Boulder, Colo. 80302
 UNIVERSITY OF NEW MEXICO (T B)—Kathleen Rall, *1620 Mesa Vista Road, N.E., Albuquerque, N.M. 87106
 UNIVERSITY OF WYOMING (T O)—Marian Bloss, *Kappa Kappa Gamma House, Fraternity Park, Laramie, Wyo. 82070
 COLORADO COLLEGE (Δ Z)—Linda Pickering, *1100 Wood Ave., Colorado Springs, Colo. 80903
 UNIVERSITY OF UTAH (Δ H)—Sonnie Sorenson, *33 S. Wolcott St., Salt Lake City, Utah 84102
 COLORADO STATE UNIVERSITY (E B)—Judy O'Brien, *729 S. Shields St., Fort Collins, Colo. 80521

THETA PROVINCE

UNIVERSITY OF TEXAS (B E)—Dorothy Amerman, *2001 University, Austin, Tex. 78705
 UNIVERSITY OF OKLAHOMA (B Θ)—Ginger Ridgeway, *700 College, Norman, Okla. 73069
 UNIVERSITY OF ARKANSAS (T N)—Lynn McNabb, *800 W. Maple, Fayetteville, Ark. 72701
 SOUTHERN METHODIST UNIVERSITY (T Φ)—Kitty Clyde, *3110 Daniels, Dallas, Tex. 75205
 UNIVERSITY OF TULSA (Δ II)—Jane Buker, *3146 E. 5th Pl., Tulsa, Okla. 74104
 OKLAHOMA STATE UNIVERSITY (Δ Σ)—Nancy Stewart, 1212 W. 4th, O.S.U., Stillwater, Okla. 74074
 TEXAS TECHNOLOGICAL COLLEGE (Δ Ψ)—Penelope Boggs, Box 4108, Tech. Station, Lubbock, Tex. 79409
 TEXAS CHRISTIAN UNIVERSITY (E A)—Peggy Aars, P.O. Box 30247, TCU, Fort Worth, Tex. 76129
 LITTLE ROCK UNIVERSITY (E Θ)—Carol Tabor, *2924 S. Taylor, Little Rock, Ark. 72204

IOTA PROVINCE

UNIVERSITY OF WASHINGTON (B II)—Shirley Eicher, *4504 18th Ave., N.E., Seattle, Wash. 98105
 UNIVERSITY OF MONTANA (B Φ)—Marsha McElwain, *1005 Gerald Ave., Missoula, Mont. 59801
 UNIVERSITY OF OREGON (B Δ)—Charyn Fly, *821 E. 15th Ave., Eugene, Ore. 97401
 UNIVERSITY OF IDAHO (B K)—Polly Ambrose, *805 Elm St., Moscow, Idaho 83843
 WHITMAN COLLEGE (T I)—Markie McRae, K K Γ, Whitman College, Walla, Walla, Wash. 99362
 WASHINGTON STATE UNIVERSITY (T H)—Sally Lokken, *614 Campus Ave., Pullman, Wash. 99163
 OREGON STATE UNIVERSITY (T M)—Robin Huffman, *1335 Van Buren, Corvallis, Ore. 97330
 UNIVERSITY OF BRITISH COLUMBIA (T T)—Barbara Sangster, K K Γ, Panhellenic House, UBC, Vancouver 8, B.C., Canada
 UNIVERSITY OF PUGET SOUND (E I)—Marge Herbert, Register Hall, University of Puget Sound, Tacoma, Wash. 98416

KAPPA PROVINCE

UNIVERSITY OF CALIFORNIA (II^a)—Sara Brandt, *2328 Piedmont Ave., Berkeley, Calif. 94704
 UNIVERSITY OF ARIZONA (T Z)—Terrianne Detjen, *1435 E. Second St., Tucson, Ariz. 85719
 UNIVERSITY OF CALIFORNIA AT LOS ANGELES (T E)—Carolyn Jones, *744 Hilgard Ave., Los Angeles, Calif. 90024
 UNIVERSITY OF SOUTHERN CALIFORNIA (Δ T)—Kathryn Hawkins, *929 West 28th St., Los Angeles, Calif. 90007
 SAN JOSE STATE COLLEGE (Δ X)—Sharon Vaudrey, *360 S. 11th St., San Jose, Calif. 95112
 FRESNO STATE COLLEGE (Δ Q)—Janet Matlock, *5347 N. Millbrook, Fresno, Calif. 93726
 ARIZONA STATE UNIVERSITY (E Δ)—Betty Koe, Palo Verde Hall, ASU, Tempe, Ariz. 85281

LAMBDA PROVINCE

WEST VIRGINIA UNIVERSITY (B T)—Carolyn McCue, *265 Prospect St., Morgantown, W.Va. 26505
 UNIVERSITY OF KENTUCKY (B X)—Mary Lou Swope, *238 E. Maxwell, Lexington, Ky. 40508
 COLLEGE OF WILLIAM AND MARY (T K)—Gayle Crawley, *1 Richmond Rd., Williamsburg, Va. 23185

GEORGE WASHINGTON UNIVERSITY (Γ X)—Stephanie Stewart, 2031 "F" St., N.W., Washington, D.C. 20006
 UNIVERSITY OF MARYLAND (Γ Ψ)—Janet Gehringer, *7407 Princeton Ave., College Park, Md. 20740
 DUKE UNIVERSITY (Δ B)—Carolyn Currie, Box 7093, College Station, Durham, N.C. 27708
 UNIVERSITY OF NORTH CAROLINA (E I)—Penny Proctor, *302 Pittsboro St., Chapel Hill, N.C. 27514
 UNIVERSITY OF TENNESSEE (E A)—Kay Marie Burns, 1531 West Cumberland, Knoxville, Tenn. 37916

MU PROVINCE

TULANE UNIVERSITY (H. Sophie Newcomb College) (B O)—Mary Prosser, *1033 Audubon St., New Orleans, La. 70118
 UNIVERSITY OF ALABAMA (Γ II)—Julie Lott, *905 Colonial Dr., Tuscaloosa, Ala. Mailing address: K K Γ, Box 6183, University, Ala. 35486
 ROLLINS COLLEGE (Δ E)—Wendy Overton, Box 877, Rollins College, Winter Park, Fla. 32789
 LOUISIANA STATE UNIVERSITY (Δ I)—Charlotte Lee, *Kappa Kappa Gamma House, Box 17380-A, Baton Rouge, La. 70803
 UNIVERSITY OF MIAMI (Δ K)—Sharyn Sudduth, K K Γ Box 8221, University of Miami, Coral Gables, Fla. 33124
 UNIVERSITY OF MISSISSIPPI (Δ P)—Betty Barnes Moore, *Kappa Kappa Gamma House, Oxford, Miss. Mailing Address: Box 4436, University, Miss. 38677
 UNIVERSITY OF GEORGIA (Δ T)—Jane Evans, *440 S. Milledge Ave., Athens, Ga. 30601
 EMORY UNIVERSITY (E E)—Nell Simpson, K K Γ, Drawer N N, Emory University, Atlanta, Ga. 30322
 FLORIDA STATE UNIVERSITY (E Z)—Cathy Reagan, *528 W. Jefferson St., Tallahassee, Fla. 32301
 AUBURN UNIVERSITY (E H)—Linda Wood, Dormitory 2, Auburn University, Auburn, Ala. 36830
 UNIVERSITY OF SOUTH CAROLINA (E K)—Jeannie Huston, Box C-8738, University of South Carolina, Columbia S.C. 29208

ALUMNÆ ASSOCIATION (*Clubs) AND CLUB PRESIDENTS

ALABAMA (M)

*ANNISTON AREA—Mrs. William Halsey, 309 Sky Dr., Anniston, Ala. 36201
 BIRMINGHAM—Mrs. Malcolm C. Allen, 21 Pinecrest Rd., Birmingham, Ala. 35223
 *GADSDEN—Mrs. Allen J. Krebs, 1895 Rainbow Dr., Gadsden, Ala. 35901
 *HUNTSVILLE—Mrs. James E. Bradley, 8128 Hickory Hill Lane S.E., Huntsville, Ala. 35802
 MOBILE—Mrs. John Donald, 134 Country Club Rd., Mobile, Ala. 36608
 *MONTGOMERY—Mrs. John Edward Hixon, 2608 Ashlawn Dr., Montgomery, Ala. 36111
 *TUSCALOOSA—Mrs. Luther W. Richardson, Jr., 68 The Highlands, Tuscaloosa, Ala. 35401

ARIZONA (K)

*FLAGSTAFF—Mrs. Mareta N. West, 115 Terr., Apt. 22, Flagstaff, Ariz. 86001
 PHOENIX—Mrs. Michael J. Carlin, 6239 N. 13th St., Phoenix, Ariz. 85013
 SCOTTSDALE—Mrs. James R. Deremiah, 370 E. Coronado Rd., Phoenix, Arizona 85004
 TUCSON—Mrs. James Falk, 6771 E. Baker, Tucson, Ariz. 85710

ARKANSAS (Θ)

*EL DORADO—Mrs. Earl A. Riley, 1114 West 7, El Dorado, Ark. 71730
 *FAYETTEVILLE—Mrs. Don K. Fitzgerald, 930 Hall, Fayetteville, Ark. 72701
 *FORT SMITH—Mrs. Jim B. Hays, 6911 South "V", Ft. Smith, Ark. 72901
 LITTLE ROCK—Mrs. James Rhodes, 2101 Biscayne, Little Rock, Ark. 72207
 *NORTHEAST ARKANSAS—Mrs. J. D. Burnett, 206 W. Barton, West Memphis, Ark. 72301
 *PINE BLUFF—Mrs. William R. McNulty, 4009 Fir, Pine Bluff, Ark. 71601
 *TEXARKANA—See Texas

CALIFORNIA (K)

ARCADIA—Mrs. Edward S. Boyer, 2345 Cumberland Rd., San Marino, Calif. 91108
 *BAKERSFIELD—
 *CARMEL AREA—Mrs. Wayne G. Downey, 10 Cielo Vista Terr., Monterey, Calif. 93940
 EAST BAY—Mrs. Donald Rolph, 115 Monte Ave., Piedmont, Calif. 94611

*EAST SAN GABRIEL VALLEY—Mrs. George Noonan, 2533 E. Vine, West Covina, Calif. 91790
 FRESNO—Mrs. George W. Pope, 3376 E. Austin Way, Fresno, Calif. 93726
 GLENDALE-BURBANK—Mrs. Arthur J. Thompson, 10463 Ormond St., Sunland, Calif. 91040
 *IMPERIAL VALLEY—Mrs. George Cowne, 1035 South 19th St., El Centro, Calif. 92243
 LA CANADA VALLEY—Mrs. Thomas D. Burrows, 5637 Ocean View, La Canada, Calif. 91011
 LA JOLLA—Mrs. Gary W. Wade, 5734 Abalone Pl., La Jolla, Calif. 92037
 LONG BEACH—Mrs. Walter K. Bowker III, 6508 Bayshore Walk, Long Beach, Calif. 90803
 LOS ANGELES—Mrs. Richard A. Williams, 17172 Escalon Dr., Encino, Calif. 91316
 MARIN COUNTY—Mrs. Thomas L. Shaw, 53 Mt. Whitney Dr., San Rafael, Calif. 94903
 *MODESTO AREA—Mrs. Martin B. Callan, 413 Greenwich Lane, Modesto, Calif. 95350
 NORTHERN ORANGE COUNTY—Mrs. Thomas Collier, 1299 Alta Mesa Dr., Brea, Calif. 92621
 PALO ALTO—Mrs. Charles W. Jenkins, 1505 Wessex Ave., Los Altos, Calif. 94022
 PASADENA—Mrs. Wm. L. Woolley, 306 California Terr., Pasadena, Calif. 91105
 *POMONA VALLEY—Mrs. George Yetter, 255 Harford Pl., Upland, Calif. 91786
 *RIVERSIDE—Mrs. Richard W. Gentry, 5410 Argyle Way, Riverside, Calif. 92506
 SACRAMENTO VALLEY—Mrs. Robert B. Miller, 7708 Kensington Dr., Citrus Heights, Calif. 95610
 *SAN BERNARDINO COUNTY—Mrs. Dale D. Samson, 27484 Oleander Dr., Highland, Calif. 92346
 SAN DIEGO—Mrs. Willis C. Pfugh, 2359 Juan St., San Diego, Calif. 92103
 SAN FERNANDO VALLEY—Mrs. Richard S. Cohen, 16453 Bosque Dr., Encino, Calif. 91316
 SAN FRANCISCO BAY—Mrs. Stanford C. Dennison, 35 Fairmont, Daly City, Calif. 94015
 SAN JOSE—Mrs. James Baker, 1707 Harte Dr., San Jose, Calif. 95124
 SAN MATEO—Mrs. Frances Barnes, 546 W. Santa Inez, Hillsborough, Calif. 94010
 SANTA BARBARA—Mrs. Charles M. Van Duyn, 4655 Via Huerto, Santa Barbara, Calif. 93105
 SANTA MONICA-WESTSIDE—Mrs. Robert Gulick, 1564 Sorrento Dr., Pacific Palisades, Calif. 90272
 *SIERRA FOOTHILLS—Mrs. Lee E. Norgren, 622 Brice Ave., Chico, Calif. 95926
 SOUTH BAY—Mrs. James P. Smith, 620 Whiting, El Segundo, Calif. 90245
 SOUTHERN ORANGE COUNTY—Mrs. Richard E. Ramella, 1862 Boa Vista Circle, Costa Mesa, Calif. 92626
 *STOCKTON AREA—Mrs. William K. Hobin, 9450 Lower Sacramento Rd., Stockton, Calif. 95207
 *TULARE-KINGS COUNTIES—Mrs. David Cruickshank, 1603 Beverly Dr., Visalia, Calif. 93277
 *VENTURA COUNTY—Mrs. Milton F. Daily, Jr., 1774 Ramona Dr., Camarillo, Calif. 93010
 WESTWOOD—Mrs. Harold R. Anderson, 430½ Kelton Ave., Los Angeles, Calif. 90024
 WHITTIER—Mrs. John Bennett, 15946 Mikinda Court, Whittier, Calif. 90603

CANADA

BRITISH COLUMBIA (I)—Miss Sally Abbott, 1300 West 26th Ave., Vancouver 9, B.C., Can.
 *CALGARY (I)—Mrs. N. Peter Leveque, 54 Hallbrook Pl., Calgary 13, Alberta, Canada
 MONTREAL (A)—Mrs. Wm. H. Terry, 4685 Beaconsfield Ave., Montreal 28, Que., Can.
 TORONTO (A)—Mrs. W. Palmer Hayhurst, 4 Stratheden Rd., Toronto 12, Ont., Can.
 WINNIPEG (E)—Miss Barbara Fenn, 574 Oak St., Winnipeg 9, Man., Canada

COLORADO (H)

BOULDER—Mrs. Charles E. Matheson, 8881 Elgin Dr., Lafayette, Colo. 80026
 COLORADO SPRINGS—Mrs. Robert Roulier, 26 Newport Circle, Colorado Springs, Colo. 80906
 DENVER—Mrs. Robert L. Davis, 13 Sunset Dr., Englewood, Colo. 80110
 *FORT COLLINS—Mrs. Wilson Wilmarth, 749 Cherokee Dr., Fort Collins, Colo. 80521
 *GRAND JUNCTION—Mrs. Samuel T. Haupt, 725 Hemlock Drive, Grand Junction, Colo. 81501
 *GREELEY—Mrs. R. Hugh Warren, 2529 West 15th St., Greeley, Colo. 80631
 PUEBLO—Mrs. Robert D. Ellis, 1810 Elizabeth St., Pueblo, Colo. 81003

CONNECTICUT (B)

FAIRFIELD COUNTY—Mrs. John Schneider, Indian Harbor, Greenwich, Conn. 06830

- HARTFORD—Mrs. Benjamin B. Hanselman, 94 Water-side Lane, W. Hartford, Conn. 06107
 *NEW HAVEN—Mrs. John Churchill, 827 Still Hill Rd., Mt. Carmel, Conn. 06518
 *WESTERN CONNECTICUT—Mrs. Richard C. Bowman, Old Mill Rd., Ridgefield, Conn. 06877
- DELAWARE (B)**
 DELAWARE—Mrs. Kenneth Moore, 412 Brentwood Dr., Wilmington, Del. 19803
- DISTRICT OF COLUMBIA (A)**
 WASHINGTON, D.C.—SUBURBAN WASHINGTON (MARY-
 LAND)—Mrs. Larry C. Palmer, 10910 Old Coach Rd.,
 Potomac, Md. 20854
- ENGLAND (A)**
 LONDON—Mrs. Joseph Mann Rainey, 14 St. Stephens
 Close, London, N.W. 8, England
- FLORIDA (M)**
 *BREVARD COUNTY—Mrs. John T. Teegen, 1208
 Cheyenne Dr., Indian Harbour Beach, Fla. 32935
 CLEARWATER BAY—Mrs. George C. Harrison, 1627 Golf
 View Dr., Belleair, Clearwater, Fla. 33516
 *DAYTONA BEACH—
 FT. LAUDERDALE—Mrs. Reed Whitney, 2100 S. Ocean
 Dr., Ft. Lauderdale, Fla. 33316
 *GAINESVILLE—Mrs. Robert K. Johnson, 4520 N.W.
 18th Pl., Gainesville, Fla. 32601
 *INDIAN RIVER—Mrs. Hugh K. McCrystal, 3014 Gulf
 View Dr., Vero Beach, Fla. 32960
 JACKSONVILLE—Mrs. Robert C. Clingman, 4114 Oxford
 Ave., Jacksonville, Fla. 32210
 MIAMI—Mrs. Thomas J. Schulte, 3235 Riviera Dr.,
 Coral Gables, Fla. 33134
 *PALM BEACH COUNTY—Mrs. David Talley, 2050 Rad-
 nor Ct., Juno Isles, N. Palm Beach, Fla. 33403
 *PENSACOLA—Mrs. F. L. Curtis, 151 Cove Rd., Pen-
 sacola, Fla. 32503
 *ST. PETERSBURG—Mrs. Rene Eck, 461 13th Ave. N.,
 St. Petersburg, Fla. 33701
 *SARASOTA COUNTY—Mrs. Max G. Robinson, 700 J.
 Ringling Causeway, #1108, Sarasota, Fla. 33577
 *TALLAHASSEE—Mrs. John J. Hemrick, 638 E. Park
 Ave., Apt. 12, Tallahassee, Fla. 32301
 *TAMPA BAY—Mrs. Ralph M. Foecking, 848 S. Davis
 Blvd., Tampa, Fla. 33606
 WINTER PARK—Mrs. Louis F. Spradling, 5839 Har-
 rington Dr., Orlando, Fla. 32808
- GEORGIA (M)**
 *ATHENS—Mrs. William A. Russell, 1040 Ivywood Dr.,
 Athens, Ga. 30601
 ATLANTA—Mrs. David Jack Hensler, 550 Tanacrest
 Circle, Atlanta, Ga. 30328
 *COLUMBUS—Miss Grace Louise Collins, 1514 Forest
 Ave., Apt. 31, Columbus, Ga. 31906
 *SAVANNAH—Mrs. Craig Barrow, III, 410 Kentucky
 Ave., Savannah, Ga. 31404
- HAWAII (K)**
 HAWAII—Mrs. Allen M. Cooper, 639 Kuana St.,
 Honolulu, Hawaii 96816
- IDAHO (I)**
 BOISE—Mrs. Stanley M. Jones, 1625 Warm Springs
 Ave., Boise, Idaho 83702
 *IDAHO FALLS—Mrs. John P. Crouch, 880 John Adams
 Pkwy., Idaho Falls, Idaho 83401
 *TWIN FALLS—Mrs. Ray E. Sherwood, 858 Mountain
 View Dr., W., Twin Falls, Idaho 83301
- ILLINOIS (E)**
 BLOOMINGTON—Mrs. Richard Walsman, 1100 Belt
 Ave., Normal, Ill. 61761
 CHAMPAIGN-URBANA—Mrs. Robert Wortman, 702 W.
 Michigan, Urbana, Ill. 61801
 CHICAGO AREA:
 ARLINGTON HEIGHTS AREA—Mrs. John Parsons, 508
 S. George, Mt. Prospect, Ill. 60056
 *AURORA—Mrs. Jerry A. Brady, 1875 Kingsway Dr.,
 Aurora, Ill. 60506
 *BARRINGTON AREA—Mrs. Robert D. Kucera, 303
 Elm, Barrington, Ill. 60010
 *BEVERLY-SOUTH SHORE—Mrs. Robert Stanley Gordon,
 1816 Sycamore Rd., Homewood, Ill. 60430
 *CHICAGO—Mrs. Keith E. Eastin, 623 W. Surf, Chi-
 cago, Ill. 60657
 *CHICAGO SOUTH SUBURBAN—Mrs. Max Hooper,
 18812 Ashland, Homewood, Ill. 60430
 *GLEN ELLYN—Mrs. R. Troy Huggins, 611 Lake-
 view, Glen Ellyn, Ill. 60137
 GLENVIEW—Mrs. Larry Zent, 1440 Woodridge Ct.,
 Deerfield, Ill. 60015
 HINSDALE—Mrs. John R. Scott, 124 N. Lincoln,
 Hinsdale, Ill. 60521
 LA GRANGE—Mrs. George M. Burditt, Jr., 540 S.
 Park, La Grange, Ill. 60525
 NORTH SHORE—Mrs. James K. Wilson, Jr., 921
 Fisher Lane, Winnetka Ill. 60093
 OAK PARK-RIVER FOREST—Mrs. Wm. G. Shorney,
 562 Forest Ave., River Forest, Ill. 60305
 PARK RIDGE-DES PLAINES AREA—Mrs. Oliver C.
 Ulvild, 225 S. Rose Ave., Park Ridge, Ill. 60068
 *WHEATON—Mrs. Dean B. McGaan, 415 Geneva Pl.,
 Wheaton, Ill. 60187
 *DECATUR—Mrs. Dean E. Madden, 605 S. Crea,
 Decatur, Ill. 62522
 *GALESBURG—Mrs. Roland McKie, 987 Dayton Ct.,
 Galesburg, Ill. 61401
 *KANKAKEE—Mrs. Lester Ahroon, 5 Marquette Lane,
 Kankakee, Ill. 60901
 *MADISON & ST. CLAIR COUNTIES—Mrs. William H.
 Dittmann, 1105 Henry St., Alton, Ill. 62002
 MONMOUTH—Mrs. John C. Toal, 709 N. Main St.,
 Monmouth, Ill. 61462
 PEORIA—Mrs. James Garrott, 4712 N. Clarewood,
 Peoria, Ill. 61614
 *ROCKFORD—Mrs. David North, R.R. 4, Box 25, N.
 Alpine, Rockford, Ill. 61111
 SPRINGFIELD—Mrs. Dick Shover, 1624 S. Douglas Ave.,
 Springfield, Ill. 62704
- INDIANA (Δ)**
 BLOOMINGTON—Mrs. Donald W. Zacharias, Rt. 2,
 Cedar Crest, Bloomington, Ind. 47401
 *BLUFFTON—Mrs. William Thoma, 203 E. Wiley,
 Bluffton, Ind. 46714
 *BOONE COUNTY—Mrs. Morris Ritchie, Jr., 2017 Eliza-
 ville Rd., Lebanon, Ind. 46052
 *COLUMBUS—Mrs. Paul E. Spurgeon, 626 East 6th St.,
 Columbus, Ind. 47201
 *ELKHART—Mrs. William B. Riblet, 3609 Gordon Rd.,
 Elkhart, Ind. 46514
 EVANSVILLE—Mrs. William F. Fleig, Jr. R.R. #2, Box
 264, Evansville, Ind. 47712
 FORT WAYNE—Mrs. Ned Flightner, 7009 Blackhawk
 Lane, Ft. Wayne, Ind. 46805
 GARY—Mrs. Sam Furlin, 5859 Grant Place, Gary, Ind.
 46408
 *GREENCASTLE—Miss Lois Luther, Aderton Farm, U.S.
 36, Bainbridge, Ind. 46105
 *HAMMOND AREA—Mrs. Glenn W. Morris, 7804 Forest
 Ave., Munster, Ind. 46321
 *HUNTINGTON COUNTY—Mrs. Stanton Cope, 1022 N.
 Jefferson St., Huntington, Ind. 46750
 INDIANAPOLIS—Mrs. John Hancock, 4127 Timber Ct.,
 Indianapolis, Ind. 46250
 *KOKOMO—Mrs. John Fenn, 230 Northwestern Rd.,
 Kokomo, Ind. 46901
 LAFAYETTE—Mrs. Philip M. Puterbaugh, 1400 South
 18th St., Lafayette, Ind. 47905
 *LA PORTE—Mrs. Richard B. Humphrey, 2023 Michi-
 gan Ave., La Porte, Ind. 46350
 *MARION—Mrs. Robert Dedaker, 2407 Orchard Rd.,
 Marion, Ind. 46952
 *MARTINSVILLE—Mrs. J. Bruce Urbahns, 1559 Hardin
 Ct., Plainfield, Ind. 46168
 MUNCIE—Mrs. John R. Lucas, 25 Hickory Rd.,
 Muncie, Ind. 47303
 *RICHMOND—Mrs. Thomas S. Milligan, 532 Farlow
 Rd., Richmond, Ind. 47374
 *RUSHVILLE—Mrs. Lester R. Blair, Jr., 1027 W. 11th
 Rushville, Ind. 46173
 SOUTH BEND-MISHAWAKA—Mrs. William C. Gadd,
 1907 Wilson Ave., South Bend, Ind. 46617
 *TERRE HAUTE—Mrs. Harry C. Dees, 18 Chickadee
 Dr., Terre Haute, Ind. 47803
- IOWA (Z)**
 *AMES—
 *BURLINGTON—Mrs. Austin R. Sandrock, 1600 Haskell,
 Burlington, Iowa 52601
 CEDAR RAPIDS—Mrs. Robert Roseland, 2348 Linden
 Dr. S.E., Cedar Rapids, Iowa 52403
 DES MOINES—Mrs. John Tweed, 5900 Waterbury
 Circle, Des Moines, Iowa 50312
 IOWA CITY—Mrs. William Anderson, 717 Willow,
 Iowa City, Iowa 52240
 QUAD-CITIES—Mrs. Thomas L. Wine, 1632 Monterey
 Ct., Bettendorf, Iowa 52722
 *SHENANDOAH—Mrs. Earl E. May, 1606 Maple St.,
 Shenandoah, Iowa 51601
 *WATERLOO-CEDAR FALLS—Mrs. David Durland, 1125
 W. 12th, Cedar Falls, Iowa 50613
- KANSAS (Z)**
 *GREAT BEND—Mrs. Lawrence Proffitt, 2020 Lincoln,
 Great Bend, Kan. 67530
 HUTCHINSON—Mrs. Terry Bloskey, 1004 West 23rd,
 Hutchinson, Kan. 67501

*KANSAS CITY—Mrs. John F. Steineger, 6400 Valley View, Muncie, Kan. 66057
 LAWRENCE—Mrs. Robert D. Ellermeier, 2529 Arkansas St., Lawrence, Kan. 66044
 MANHATTAN—Mrs. Roy J. Milleret, 2817 Virginia Ave., Manhattan, Kan. 66502
 TOPEKA—Mrs. John Salisbury, 3154 W. 15th, Topeka, Kan. 66604
 WICHITA—Mrs. Charles O. Chandler, 1138 N. Old Manor Road, Wichita, Kan. 67208

KENTUCKY (A)

LEXINGTON—Mrs. Percy H. Speed, 1781 Bates Creek Road, Lexington, Ky. 40502
 LOUISVILLE—Mrs. Howard J. Dohrman, 2320 Branning Rd., Louisville, Ky. 40222

LOUISIANA (M)

*ALEXANDRIA—Mrs. Walter D. Hill, 1910 White St., Alexandria, La. 71301
 BATON ROUGE—Mrs. Wm. L. Adams, 827 Waverly, Baton Rouge, La. 70806
 *LAFAYETTE AREA—Mrs. George A. Lewis, 418 Karen Dr., Lafayette, La. 70501
 *LAKE CHARLES—Mrs. John B. Postell, 429 Helen St., Lake Charles, La. 70601
 *MONROE—Mrs. Robert Pipes, 218 "K" St., Monroe, La. 71201
 NEW ORLEANS—Mrs. Stanley L. Smith, 7017 Glenn St., Metairie, La. 70003
 SHREVEPORT—Mrs. James A. Reeder, 419 Janie Lane, Shreveport, La. 71106

MARYLAND (A)

BALTIMORE—Mrs. Richard J. Belinic, 707 Stoneleigh Rd., Baltimore, Md. 21212
 SUBURBAN WASHINGTON (Maryland)—See District of Columbia.

MASSACHUSETTS (A)

*AMHERST—Mrs. David J. Curran, 28 Valley View Cir., Amherst, Mass. 01002
 *BAY COLONY—Mrs. Robert A. Miller, Kenneth Rd., Marblehead, Mass. 01945
 BOSTON INTERCOLLEGIATE—Mrs. Lloyd J. Clark, 121 Larchmont Rd., Melrose, Mass. 02176
 COMMONWEALTH—Mrs. Robert Warcup, 9 Bowker St., Walpole, Mass. 02081

MEXICO (Θ)

*MEXICO CITY—Mrs. Robert Dale Williams, Cerro del Tigre 72, Mexico City 21, Mexico

MICHIGAN (Δ)

*ADRIAN—Mrs. Zenith B. Hancock, Jr., 440 Springbrook, Adrian, Mich. 49221
 ANN ARBOR—Mrs. David Schupp, 3695 Middleton, Ann Arbor, Mich. 48105
 *BATTLE CREEK—Mrs. Wm. P. Winslow, 127 Briarhill Dr., Battle Creek, Mich. 49015
 *DEARBORN—Mrs. Paul Tiernan, 31550 Lamar Dr., Farmington, Mich. 48024
 DETROIT—Mrs. Herbert D. Schmitz, 33 Radnor Cir., Grosse Pointe Farms, Mich. 48236
 *FLINT—Mrs. Robert G. Podlesak, 6304 Haven, Grand Blanc, Mich. 48439
 GRAND RAPIDS—Mrs. Robert M. Messinger, 830 Oakhurst Ave., N.W., Grand Rapids, Mich. 49504
 HILLSDALE—Mrs. Robert L. Foulke, 285 Ashtete Dr., R. #3, Hillsdale, Mich. 49242
 *JACKSON—Mrs. Donald Lyons, 512 S. Wisner, Jackson, Mich. 49203
 *KALAMAZOO—Mrs. Guy Norton, 5140 Greenhill Rd., Kalamazoo, Mich. 49001
 LANSING-EAST LANSING—Miss Priscilla Shaver, 420 Linden, East Lansing, Mich. 48823
 *MIDLAND—Mrs. John W. Ryan, 514 Linwood Dr., Midland, Mich. 48640
 NORTH WOODWARD—Mrs. Richard Anderson, 5250 Deepwood, Bloomfield Hills, Mich. 48013
 *SAGINAW VALLEY—Mrs. Thomas Bear, 4780 Henry Dr., Saginaw, Mich. 48603
 *ST. JOSEPH-BENTON HARBOR—Mrs. Stephen Edward Upton, 3912 Lake Shore Dr., St. Joseph, Mich. 49085

MINNESOTA (E)

*DULUTH—Mrs. Robert Fryberger, 1825 Wallace Ave., Duluth, Minn. 55803
 MINNEAPOLIS—Mrs. Herman B. Post, 5528 Glengarry Parkway, Minneapolis, Minn. 55436
 *ROCHESTER—Mrs. Eric Wollaefer, 1026 Plummer Circle, Rochester, Minn. 55901
 ST. PAUL—Mrs. John Maxson, 1885 Bayard Ave., St. Paul, Minn. 55116

MISSISSIPPI (M)

*JACKSON—Mrs. Stanley A. Martin, Jr., 942 Meadowbrook Rd., Jackson, Miss. 39206

*MISSISSIPPI GULF COAST—Mrs. Roy R. Johnson, Jr., 218 E. Beach, Long Beach, Miss. 39560

MISSOURI (Z)

*CLAY-PLATTE—Mrs. Joe H. Capps, Ruth Ewing Rd., Liberty, Mo. 64068
 COLUMBIA—Mrs. Max E. Lingafelter, 2200 Yuma Dr., Columbia, Mo. 65201
 *JEFFERSON CITY—Mrs. Robb Lee Monroe, 1808 Green Berry Rd., Jefferson City, Mo. 65101
 JOPLIN—Mrs. Frederick G. Hughes, 601 N. Wall, Joplin, Mo. 64801
 KANSAS CITY—Mrs. Walter J. Stauffer, 8008 Roe Blvd. Shawnee Mission, Kan. 66208
 *ST. JOSEPH—Mrs. William H. Strop, 605 North 27th St., St. Joseph, Mo. 64506
 ST. LOUIS—Mrs. Layton Stewart, 700 Edwin Ave., Glendale, Md. 63122
 *SPRINGFIELD—Mrs. Joseph Patterson, 2330 Cherryvale, Springfield, Mo. 65804

MONTANA (I)

BILLINGS—Mrs. Thomas Hines, Jr., 2520 Cook, Billings, Mont. 59102
 BUTTE—Mrs. R. D. Corette, 1200 Steel St., Butte, Mont. 59701
 *GREAT FALLS—Mrs. Roger Doney, 53 Prospect Dr., Great Falls, Mont. 59401
 HELENA—Mrs. James B. Lester, 1927 Jerome Pl., Helena, Mont. 59601
 MISSOULA—Mrs. Eli Milodragovich, 2700 South 3rd St. W., Missoula, Mont. 59801

NEBRASKA (Z)

LINCOLN—Mrs. Harlan Wiederspan, 2464 Woodcrest, Lincoln, Neb. 68502
 OMAHA—Mrs. Timothy C. Mason, 1330 South 83rd, Omaha, Neb. 68124

NEVADA (K)

*SOUTHERN NEVADA—Mrs. Wm. M. Alsup, 209 Piedra Rojas, Las Vegas, Nevada 89109

NEW JERSEY (B)

ESSEX COUNTY—Mrs. C. L. Duff, Jr., 25 Glenwood Dr., Short Hills, N.J. 07078
 LACKAWANNA—Mrs. Robert D. Jones, 5 Lee Ave., Madison, N.J. 07940
 NORTHERN NEW JERSEY—Mrs. Stanley Johnson, 72 Waldron Ave., Glen Rock, N.J. 07452
 *NORTH JERSEY SHORE—Mrs. Harold O. Rogers, Jr., 39 Walnut Ave., Red Bank, N.J. 07701
 PRINCETON AREA—Mrs. Thomas M. Jackson, Jr., 104 Poe Rd., Princeton, N.J. 08540
 SOUTHERN NEW JERSEY—Mrs. Wayne Kuhn, 2902 Woodhaven Dr., Cinnaminson, N.J. 08077
 *WESTFIELD—Mrs. Milton H. Leonard, 758 Knollwood Terr., Westfield, N.J. 07090

NEW MEXICO (H)

ALBUQUERQUE—Mrs. Charles Edward Williams, 2821 Alcazar, N.E., Albuquerque, N.M. 87110
 *CARLSBAD—Mrs. William Merchant, Jr., 1310 N. Canal St. Box 548, Carlsbad, N.Mex. 88220
 *HOBBS—Mrs. Dan Girard, P.O. Box 426, Hobbs, N.M. 88240
 *ROSWELL—Mrs. Charles A. Joplin, Jr., 1108 W. Fourth, Roswell, N.M. 88201
 *SAN JUAN COUNTY—Mrs. Donald H. Keith, 2005 Camino Rio, Farmington, N.M. 87401
 *SANTA FE—Mrs. Gary Noss, 815 Camino del Poniente, Santa Fe, N.M. 87501

NEW YORK

BUFFALO (A)—Mrs. Charles T. Arther, 5221 Willow Brook Dr., Clarence, N.Y. 14031
 CAPITAL DISTRICT (A)—Mrs. Franklin Barthell, R.D. #1, New Scotland Rd., Voorheesville, N.Y. 12186
 *CHAUTAUQUA LAKE (A)—Mrs. Stephen Skidmore, 411 Crossman St., Jamestown, N.Y. 14701
 *HUNTINGTON (B)—Mrs. Robert W. Keith, 253 Cold Spring Rd., Syosset, N.Y. 11791
 *ITHACA (A)—Mrs. Ferguson Jansen, 711 E. Seneca St., Ithaca, N.Y. 14850
 *JEFFERSON COUNTY (A)—Mrs. Edward G. Pflugheber, Sr., 1272 Gotham St., Watertown, N.Y. 13601
 NEW YORK (B)—Miss Carol Elaine Feld, 345 E. 56th St., New York, N.Y. 10022
 ROCHESTER (A)—Mrs. Dan T. Spencer, 90 Forest Hills Rd., Rochester, N.Y. 14625
 ST. LAWRENCE (A)—Mrs. James Roach, 158 Miner St., Canton, N.Y. 13617
 SCHENECTADY (A)—Mrs. Bruce McCarroll, 1229 Hempstead, Schenectady, N.Y. 12309

SOUTH SHORE LONG ISLAND (B)—Mrs. Donald J. Doo-
hen, Quarters "C", USNAS, St. Albans, N.Y. 11412
SYRACUSE (A)—Mrs. Philip H. Howard, 105 Elizabeth
Blackwell St., Syracuse, N.Y. 13210
WESTCHESTER COUNTY (B)—Mrs. Paul Little, 7 Cots-
wold Way, Scarsdale, N.Y. 10583

NORTH CAROLINA (A)

*CHARLOTTE—Mrs. John C. Schweitzer, 1300 Old Farm
Rd., Charlotte, N.C. 28211
*PIEDMONT-CAROLINA—Mrs. David Potak, 4212 Azalea
Dr., Raleigh, N.C. 27609
*SANDHILLS—Mrs. Jeanette Walls, Barber Rd.,
Southern Pines, N.C. 28387

NORTH DAKOTA (E)

FARGO-MOORHEAD—Mrs. David A. Herstad, 1704 11th
St. South, Moorhead, Minn. 56560
*GRAND FORKS—Mrs. Dan Watkins, 257 C Langley
Ave., Grand Forks Air Base, Grand Forks, N.D.
58201

OHIO (F)

AKRON—Mrs. Charles Turney, 207 Durward Rd.,
Akron, Ohio 44313
*CANTON-MASSILLON—Mrs. Gerald B. Tuttle, 2737
Glenmont Rd. N.W., Canton, Ohio 44708
*CHAGRIN VALLEY OF OHIO—Mrs. Robert E. Hammel,
17460 Trillium Dr., Chagrin Falls, Ohio 44022
CINCINNATI—Miss Barbara Jean Whitcraft, 5556
Beechmont Ave., Cincinnati, Ohio 45230
CLEVELAND—Margaret Jean Rowe, 10406 Shaker Blvd.,
Cleveland, Ohio 44104
CLEVELAND WEST SHORE—Mrs. Robert F. Worley, 30555
Manhasset, Bay Village, Ohio 44140
COLUMBUS—Mrs. A. Richard Thomas, 1843 Baldrige
Rd., Columbus, Ohio 43221
DAYTON—Mrs. Harold Jeffery, 9713 Minotaur Way,
Dayton, Ohio 45459
*ELYRIA—Mrs. James N. Johnson, 236 Hamilton Ave.,
Elyria, Ohio 44035
*ERIE COUNTY OHIO—Mrs. Lawton J. Fontaine, 410
Seneca Ave., Huron, Ohio 44839
*FINDLAY—Mrs. Grant H. Young, 120 E. McPherson
St., Findlay, Ohio 45840
*HAMILTON—Mrs. Harry Wilks, 400 Columbia Rd.,
Hamilton, Ohio 45013
*LIMA—Mrs. Thomas B. Heringhaus, 1967 W. High
St., Lima, Ohio 45805
*MANSFIELD—Mrs. John D. Robinson, 146 Sherbrook
Rd., Mansfield, Ohio 44907
*MARIEMONT—Mrs. Richard H. Schacht 6603 Pleasant,
Mariemont, Ohio 45227
*MIDDLETOWN—Mrs. Brian Allen Lennie, 506 The
Alameda, Middletown, Ohio 45042
NEWARK-GRANVILLE—Mrs. Norman K. Drake, 222 N.
Pearl, Granville, Ohio 43023
*SPRINGFIELD—Mrs. James Mayhall, 2032 N. Foun-
tain, Springfield, Ohio 45504
TOLEDO—Mrs. Dirk Tolle, 3456 Gallatin Rd., Toledo,
Ohio 43606
*YOUNGSTOWN—Mrs. George Yeckley, 16 Oak Dr.,
Poland, Ohio 44514

OKLAHOMA (G)

*ADA—Mrs. Marcus G. MacKenzie, 122 E. Main,
Ada, Okla. 74820
*ALTUS—Mrs. Thomas Braddock, 409 Paseo de Vida,
Altus, Okla. 73521
*ARDMORE—Mrs. Don Yeager, 224 Woods Lane,
Ardmore, Okla. 73401
*BARTLESVILLE AREA—Mrs. Barry M. Hudson, 1430
Harned, Bartlesville, Okla. 74003
*DUNCAN AREA—Mrs. Ronald J. Guerink, 1101 Jones,
Duncan, Okla. 73533
*ENID—Mrs. Jerry R. Shipley, 1944 Huron, Enid,
Okla. 73701
*MID-OKLAHOMA—Mrs. William L. Ford, 1919 North
Union, Shawnee, Okla. 74801
*MUSKOGEE—Mrs. Joy Donald Cole, 1321 W. Broad-
way, Muskogee, Okla. 74401
*NORMAN—Mrs. Joseph W. Davis, 819 Annie Ct.,
Norman, Okla. 73069
OKLAHOMA CITY—Mrs. Kenneth V. Hughes, Jr., 11009
Maple Grove, Oklahoma City, Okla. 73120
*PONCA CITY—Mrs. John L. Smith, 121 Hillside,
Ponca City, Okla. 74601
*STILLWATER—Mrs. John R. Potts, Jr. 901 W. Knapp,
Stillwater, Okla. 74074
TULSA—Mrs. Robert R. Price, P.O. Box 45442, S.E.
Station, Tulsa, Okla. 74145

OREGON (I)

CORVALLIS-ALBANY—Mrs. Neil E. Saling, 3105 Jack-
son, Corvallis, Oregon 97330

EUGENE—Mrs. Paul E. Bialous, 568 Cinderella Loop,
Eugene, Ore. 97402
PORTLAND—Mrs. Richard P. Fettig, 2750 S.W. Fern,
Portland, Ore. 97201
SALEM—Mrs. Donald Gaiser, 565 Tower Dr. N.W.,
Salem, Oregon 97304

PENNSYLVANIA (B)

BETA IOTA—Mrs. Milton H. Fussell, 227 Vassar Ave.,
Swarthmore, Pa. 19081
ERIE—Mrs. Thorp Andrews, 4330 Briggs Ave., Erie,
Pa. 16504
*HARRISBURG—Mrs. Thomas S. Goas, 48 Center Dr.,
Camp Hill, Pa. 17011
*JOHNSTOWN—Mrs. John C. Cwik, 1024 Susquehanna
St., Johnstown, Pa. 15905
*LANCASTER—Mrs. William L. Survant, 88 Barre Dr.,
Lancaster, Pa. 17601
*LEHIGH VALLEY—Mrs. James H. Cromwell, Maul-
fair Dr., Allentown, Pa. 18103
PHILADELPHIA—Mrs. Raymond L. Shirtz, 185 Devon-
shire Rd., Devon, Pa. 19335
PITTSBURGH—Mrs. Harry M. Feely, The Gatchouse
(Blackburn Rd.), Sewickley Heights, Pa. 15145
PITTSBURGH-SOUTH HILLS—Mrs. John M. Guernsey,
1605 Terrie Drive, Upper St. Clair, Pa. 15241
STATE COLLEGE—Mrs. John Philip Rea, 2021 Fair-
wood Lane, State College, Pa. 16801
SWARTHMORE—See Beta Iota

RHODE ISLAND (A)

*RHODE ISLAND—Mrs. Gardner E. White, 130 Chest-
nut Dr., East Greenwich, R.I. 02818

SOUTH CAROLINA (M)

*CENTRAL SOUTH CAROLINA—Mrs. Wm. S. Durham,
4315 Woodside Haven Dr., Columbia, S.C. 29206

SOUTH DAKOTA (Z)

*SIOUX FALLS—Mrs. Donald H. Platt, 1505 Edgewood
Rd., Sioux Falls, S.D. 57103

TENNESSEE

*KNOXVILLE (A)—Mrs. Robert W. Hinton, 8424
Cortland Dr., Knoxville, Tenn. 37919
MEMPHIS (M)—Mrs. James A. Breazeale, 5100
Churchill Cove, Memphis, Tenn. 38118
NASHVILLE (A)—Mrs. Fred Medwedeff, 4505 Way-
land Dr., Nashville, Tenn. 37215

TEXAS (G)

*ABILENE—Mrs. Harwell Barber, 1501 Woodridge,
Abilene, Tex. 79605
*ALICE-KINGSVILLE—Mrs. Terrell Hunt, 1620 Santa
Cecilia, Kingsville, Texas 78363
*AMARILLO—Mrs. Oth O. Miller, 6212 Calumet, Amar-
illo, Texas 79106
*ARLINGTON-GRAND PRAIRIE—Mrs. B. B. Burdette,
3009 Friendswood, Arlington, Tex. 76010
AUSTIN—Mrs. David Davenport, 1405 Preston, Austin,
Texas 78703
BEAUMONT-PORT ARTHUR—Mrs. Patrick Phelan, 2445
Long, Beaumont, Texas 77702
*BIG BEND—Mrs. John Stradley, Box 187, Alpine,
Texas 79830
*BROWNWOOD-CENTRAL TEXAS—Mrs. Gavin Garrett,
Box 885, Lampasas, Texas 76550
*BRYAN-COLLEGE STATION AREA—Mrs. Larry J. Ringer,
1013 Holt, College Station, Tex. 77840
CORPUS CHRISTI—Mrs. John H. Ray, 220 Alta Plaza,
Corpus Christi, Tex. 78411
DALLAS—Mrs. Walter Spradley, 4323 Versailles, Dal-
las, Texas 75205
*DENISON-SHERMAN—Mrs. James E. Henderson, 1017
N. Wood, Sherman, Tex. 75090
EL PASO—Mrs. Donald S. Schoch, 8505 Basil, El Paso,
Texas 79925
FT. WORTH—Mrs. John A. Bonnet, 4009 Hartwood,
Ft. Worth, Texas 76109
*GALVESTON—Mrs. Michael Estes, 113 Trout, Gal-
veston, Tex. 77550
HOUSTON—Mrs. Riddell L. Hawk, 10 W. Broad Oaks,
Houston, Texas 77027
*LONGVIEW—Mrs. James M. Goddard, 218 Crescent
Dr., Longview, Tex. 75601
*LOWER RIO GRANDE VALLEY—Mrs. Robert D. Winn,
1500 Iris, McAllen, Tex. 78501
LUBBOCK—Mrs. Frederick Weidmann, 4511 21st St.,
Lubbock, Texas 79407
*LUFKIN—Mrs. Charles B. Musslewhite, 1511 Reen,
Lufkin, Tex. 75901
MIDLAND—Mrs. Rebel E. Blackwell, 2709 North "L",
Midland, Tex. 79701
*ODESSA—Mrs. Thornton S. McIntire, 1600 Ridgecrest,
Odessa, Texas 79760

RICHARDSON—Mrs. Robert W. Wylie, 11437 W. Ricks Circle, Dallas, Texas 75230
 *SAN ANGELO—Mrs. George McCrea, 2639 Vista Del Arroyo, San Angelo, Tex. 76901
 SAN ANTONIO—Mrs. John B. Lahourcade, 6910 Scotsdale, San Antonio, Tex. 78209
 *TEXARKANA—Mrs. Stacy Cogbill, 7 North Hermitage, Texarkana, Ark. 75501
 *THE PLAINVIEW AREA OF TEXAS—Mrs. Rex D. Jordan, 1005 West 11th St., Plainview, Tex. 79072
 *THE VICTORIA AREA—Mrs. Bill A. Baker, 319 N. Washington, Beeville, Texas 78102
 *TYLER—Mrs. Glenn Taylor, 3323 Pollard Dr., Tyler, Tex. 75701
 *WACO—Mrs. Addison B. Smith, 1207 Pembroke Dr., Waco, Tex. 76710
 WICHITA FALLS—Mrs. Norman Adams, 1558 Hanover, Wichita Falls, Texas 76302

UTAH (H)

*OGDEN—Mrs. Gary C. McMahon, 3067 B Concord St., Hill AFB, Utah 84401
 SALT LAKE CITY—Mrs. Peter Dowse, 2925 Edgerock Cir., Salt Lake City, Utah 84117

VERMONT (A)

*MIDDLEBURY—Mrs. Reginald Cook, Pulp Mill Bridge Rd., Middlebury, Vt. 05753

VIRGINIA (A)

*HAMPTON ROADS—Mrs. William H. Byrn, 12 Briar Patch Pl., Newport News, Va. 23606
 *NORFOLK AREA—Mrs. Jared Linsly, 206 62nd St., Virginia Beach, Va. 23451
 NORTHERN VIRGINIA—Mrs. William M. Busey, 8724 Higdon Dr., Vienna, Va. 22180
 RICHMOND—Mrs. Richard B. Robertson, 3705 White-wood Rd., Richmond, Va. 23235
 *ROANOKE—Mrs. Harold M. Bates, 2602 Sharmar Rd. S.W., Roanoke, Va. 24018
 *WILLIAMSBURG—Mrs. Walter F. Bozarth, Box 565, Williamsburg, Va. 23185

WASHINGTON (I)

BELLEVUE—Mrs. Richard Fike, 9632 N.E. 31st, Bellevue, Wash. 98004
 *BELLINGHAM—Miss Barbara Ireland, 223 E. Holly St., Bellingham, Wash. 98225
 *EVERETT—Mrs. David Hartley, 1131 Hoyt, Everett, Wash. 98201
 *GRAYS HARBOR—Mrs. Frank W. Schafer, 201 West 8th, Aberdeen, Wash. 98520

*OLYMPIA—Mrs. Robert Groom, 3004 Cloverfield Dr., Olympia, Wash. 98501
 PULLMAN—Mrs. Arnold M. Gallegos, 2014 Haven Way, Pullman, Wash. 99163
 SEATTLE—Mrs. John H. Mills, 3835-44th N.E., Seattle, Wash. 98105
 SPOKANE—Mrs. James W. Cory, East 238-13th, Spokane, Wash. 99204
 TACOMA—Mrs. Robert Still, 10028 DeKoven Dr. S.W., Tacoma, Wash. 98499
 TRI-CITY—Mrs. James E. Dyer, 2210 Enterprise, Richland, Wash. 99352
 *VANCOUVER—Mrs. Leonard Moyer, 8025 E. Evergreen Hwy., Vancouver, Wash. 98664
 WALLA WALLA—Mrs. William L. Kirkman, 1619 Fern St., Walla Walla, Wash. 99362
 *WENATCHEE VALLEY—Mrs. Richard Odabashian Eells Rd., Cashmere, Wash. 98815
 YAKIMA—Mrs. Michael J. Lust, 5409 W. Lincoln, Yakima, Wash. 98902

WEST VIRGINIA (A)

CHARLESTON—Mrs. E. E. Chamness, Box 96, Alum Creek, W.Va. 25003
 HUNTINGTON—Mrs. Joseph Heatherman, 2106 Wiltshire Blvd., Huntington, W.Va. 25701
 MORGANTOWN—Mrs. Thomas W. Hennen, RFD 7, Box 715, Morgantown, W.Va. 26505
 *THE PARKERSBURG AREA—Mrs. Bruce Broberg, 103 34th St., Vienna, W.Va. 26101
 WHEELING—Mrs. Paul Phillip Day, 18 Hawthorne Ct., Wheeling, W.Va. 26003

WISCONSIN (E)

*FOX RIVER VALLEY—Mrs. Andrew Given Sharp, 1640 Palisades Dr., Appleton, Wis. 54911
 MADISON—Mrs. John Johnson, 146 Nautilus Dr., Madison, Wis. 53705
 MILWAUKEE—Mrs. Thomas Ryan, 5859 N. Shore Dr., Milwaukee, Wis. 53217
 MILWAUKEE WEST SUBURBAN—Mrs. Lewis W. Dewey, 9335 Stickney, Wauwatosa, Wis. 53226

WYOMING (H)

*CASPER—
 CHEYENNE—Mrs. George Sims, 3737 McComb, Cheyenne, Wyo. 82001
 *CODY—Mrs. Burton W. Depue, Meeteetse, Wyo. 82433
 LARAMIE—Mrs. William Harvey, Box 574, Laramie, Wyoming 82070
 *POWDER RIVER—Mrs. Rex O. Arney, 660 S. Thurmond, Sheridan, Wyoming 82801

Career Corner

(Continued from page 40)

Margaret Poulson Barlow, Δ H-Utah, choral director, Birmingham High School, Van Nuys, California. . . .

Miriam Morrow Murphy, Γ T-North Dakota, is assistant head resident at William and Mary College, Williamsburg, Virginia. . . . Kathy Hagen Stettler, Γ K-William and Mary, is a child welfare worker with the Los Angeles County department of Public Social Services. . . . Susie M. Miller, Σ-Nebraska, is staff artist for *The National Observer*, a Dow Jones publication. . . . Lindy Krueger, Δ O-Iowa State, is a home economics publicist for the Kellogg Company in Battle Creek, Michigan. . . .

Nan FitzGerald Gilloon, Β Z-Iowa, in September began wearing her "two hats" as professor of Journalism and director-adviser of *The Courier*, bi-weekly campus publication of Clarke College in Dubuque, Iowa. A former research editor in Chicago, and an advertising copywriter for Benton and Bowles in New York she has com-

bined marriage and parenthood with free lance market research and opinion sampling for state and national publications. She says: "Arrival of THE KEY is always a bright day for me, and I usually 'stop the presses' (and whatever else is on the griddle) to read it cover to cover! You are to be congratulated for continuing sprightliness and relevance in presenting news of Kappa Kappa Gamma." . . .



Mary Dillih Lyons, Γ A-Kansas State, English communications teacher, Farrant County Junior College, Fort Worth, Texas. . . . Margaret Ella Auld, Β II-Washington, instructor of nursing, University of Washington, Seattle. . . .

Mina Coleman, Β O-Newcomb, is flying the Latin American, Caribbean run and across the Atlantic for Pam Am. She was a summer teacher for Head Start prior to joining Pan American.

For You

Your Kappa sister, daughter, mother
or Chapter project—

A darling pull-over in
faded blue denim. Dark
blue silk-screened owl,
Greek letters and bind-
ing trim.

\$3.50 each, postpaid
or
\$24.00 per doz. f.o.b.
Iowa factory.

Send order to:

KAY GURLEY
(Gamma Theta)
P. O. Box 186
DEERFIELD, ILL. 60015



**ORDER KAPPA
STATIONERY
FROM**
Miss Cleora Wheeler
Designer, Illuminator
1376 Summit Ave.
St. Paul 5, Minn.
Former Grand
Registrar
*A quire is 24 Sheets
and Envelopes:
stamped gold or
silver*

ZIP CODE 55105; Note size \$2.65; Informals
(smaller than Note) \$2.40; Letter size \$3.65.
Mailing Costs 35 cents a quire. Add.
ENGRAVED INVITATIONS TO MEMBER-
SHIP \$24.00 a hundred including envelopes.
Mailing Costs \$1.00. "OUTLINE PRINTS"
(folder 4x5) with LARGE WHITE COAT OF
ARMS, for Note Paper or Year Book covers,
100 for \$10.00; 100 envlps. \$3.50, 10 and en-
velopes \$1.25. POSTPAID. ENCLOSE PAY-
MENT WITH ALL ORDERS. MINIMUM:
ANY SIZE STATIONERY 2 QUIRES.

Patronize the

KAPPA MAGAZINE AGENCY

Send all subscriptions
to the Agency Director

Mrs. Orion M. Spaid

4440 Lindell Blvd., Apt. 1702
St. Louis, Missouri 63108



Kappa Kappa Gamma CENTENNIAL CHARMS

Send orders to:

Mrs. K. B. Pearse
887 Farmington Ave.,
West Hartford, Conn.
06119

Checks payable to:

**Kappa Centennial
Charms**

Credit to:

Alumnae Assn.

Chapter

P
L
E
A
S
E

P
R
I
N
T

Name

Address

City

State Zip Code

☐ Sterling Silver @ \$ 3.50 \$.....

☐ 14K Gold @ \$14.75* \$.....

☐ 14K Gold with dark blue enamel border @ \$15.75* \$.....

* including surcharge of 75¢ based on U.S. government price of 14K gold.

Postage and handling included
(except in Conn., add 3½ % State Sales Tax)

**Personal Or Greek Monogram Free
On Blouses, Sweaters & Jumpers, By**

Sorority-Deb Company



A. Wool/nylon jumper with Wonderbond lining. Brown, navy, hunter green, camel, and pastels green, pink, maize and powder blue, sizes 6-16, No. J-100. **\$12.98.** Center monogram No. 510 or Greek.

B. Cotton/dacron polyester blouse. Beige, white, pink, powder blue, brown, navy, black, maize, willow green, sizes 28-38, No. 809. **\$4.98.** Center panel monogram No. 603 or Greek.

C. Shelland type, 100% wool cardigan, red, camel, white, Oxford grey, hunter green, navy, brown, burgundy, black, sizes 34-40, No. 6119. **\$9.50.** Left side monogram No. 603 or Greek.

D. Nylon flat knit turtle neck. White, navy, maize, sizes 34-40, No. 1302. **\$5.98.** Monogram No. E20 or Greek on center of collar.

E. Long sleeve cotton/dacron polyester blouse with Bermuda collar. White, powder blue, beige, navy, pink, willow green, maize, brown, sizes 28-38, No. 351. **\$5.98.** Left side monogram No. 560 or Greek.

F. Lush full-fashioned crewneck, 70% lambs wool, 20% fur fiber, 10% nylon sweater. Navy, white, black, camel, gold, brown, sizes 34-40, No. 6990. **\$9.98.** Center monogram No. 4LG or Greek.

G. Button-down, perma-press, cotton oxford cloth shirt. White, beige, navy, powder blue, maize, pink, sizes 8-18, No. 285. **\$5.98.** Pocket, cuff or collar monogram No. 4 or Greek.

ANY MONOGRAM MAY BE USED ON ANY STYLE UNLESS OTHERWISE SPECIFIED.

Many more to see in our brochure

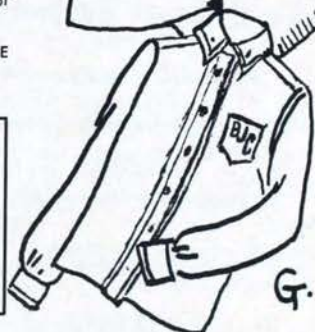
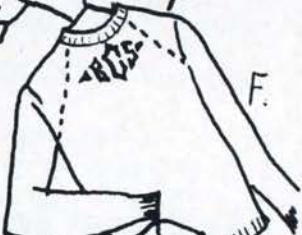
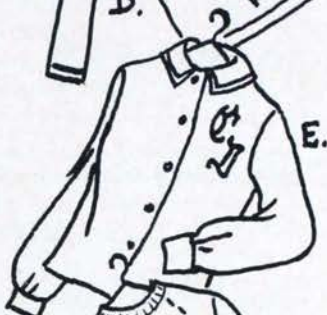

Mail orders to:

MRS. RICHARD MOELLERING
1330 AUDUBON
GROSSE POINTE, MICH. 48230

PLEASE SEND ME
YOUR BROCHURE
SHOWING
COMPLETE LINE OF
BLOUSES, SHELLS,
SWEATERS, JUMPERS

(CHECK BOX) ☐

NAME _____					
ADDRESS _____					
CITY _____		STATE _____		ZIP CODE _____	
First Name Initial	Middle Name Initial	Last Name Initial			
Location of Monogram	Monogram Style	Monogram Color	Style	Size	Color

POSTAGE AND
HANDLING CHARGE
25¢ PER ARTICLE

ADD SALES TAX
WHERE NECESSARY
NO C.O.D.'S

IMPORTANT: All orders must be accompanied by check or money order made payable to Sorority Deb. Co.

HAVE YOU MOVED OR MARRIED?

Print on this form and paste on government post card.
IMPORTANT—Give old Zip Code as well as the new one.
MAIL to: KAPPA KAPPA GAMMA FRATERNITY HEADQUARTERS
530 East Town Street, Columbus, Ohio 43216

PLEASE PRINT

Husband's Legal Name

Is this a new marriage? If so, give date

Legal Maiden Name

Check if: Widowed Divorced Separated Remarried

If so give name to be used

Chapter Year of Initiation

Last Previous Address

(number)

(street)

(city)

(state)

(zip code)

New Address

(number)

(street)

(city)

(state)

(zip code)

Check if you are: alumnae officer .. house board .. chapter advisor .. prov. or nat'l ..

Calendar for Alumnae and House Boards

Alumnae officers

Club officers responsible for reports with *

OCTOBER

Founders' Day—13th

*PRESIDENT

- 30 Sends program, alumnae directory and form listing officer changes to Fraternity Headquarters, Director of Alumnae and Province Director of Alumnae.

NOVEMBER

TREASURER

- 10 Mails a copy of estimated budget for current year and audit report of past year to Director of Alumnae and Province Director of Alumnae.

JANUARY

*PRESIDENT

- 10 Mails informal report to Province Director of Alumnae.
PROVINCE DIRECTOR OF ALUMNAE
20 Mails informal report to Director of Alumnae.

FEBRUARY

*PRESIDENT

- 15 Appoints Chairman of Membership Recommendations Committee and mails name and address to Province Director of Alumnae.
PROVINCE DIRECTOR OF ALUMNAE
20 Mails names and addresses of membership chairmen in province to Fraternity Headquarters.

APRIL

*TREASURER

- 10 Mails to Fraternity Headquarters check with annual fees report form for the current year and Life Membership form.

- 30 Mails two copies of treasurer's report to Province Director of Alumnae. Mails Philanthropy report per instructions.

*PRESIDENT

- 30 Mails two copies of annual report to Province Director of Alumnae.

*SECRETARY

- 30 (Or immediately following election) sends two copies of officer list to Fraternity Headquarters, one each to Director of Alumnae and Province Director of Alumnae.

MAY

*MEMBERSHIP CHAIRMAN

- 10 Chairman sends order blank for reference forms to Fraternity Headquarters.

PROVINCE DIRECTOR OF ALUMNAE

- 20 Sends report to Director of Alumnae.

House Board officers

FEBRUARY

PRESIDENT

- 20 Returns House Director Appointment form to Fraternity Headquarters.

JUNE

TREASURER

- 1 Mails Audit Fee to Fraternity Headquarters.
30 (Or two weeks after books are closed) mails Annual Report to Fraternity Headquarters and Chairman of Chapter Housing.

PRESIDENT

- 30 Mails names and addresses of House Board Officers to Fraternity Headquarters and Chairman of Chapter Housing.

JULY

TREASURER

- 10 Mails material for annual audit to Fraternity Headquarters.
15 (On or before) mails a copy of June 30 audit to Fraternity Headquarters, if books are audited locally.

What to do When

Calendar for Chapters, Advisers and Province Directors of Chapters

ALL REPORTS SHOULD BE FILLED IN ON REGULATION FORMS SUPPLIED BY FRATERNITY HEADQUARTERS. Read detailed instructions on forms and officers' duties in *Adventures in Leadership, Part I*. If any report forms are not received two weeks before the deadline, notify Fraternity Headquarters to duplicate mailing.

OCTOBER

Founders' Day—13th

PRESIDENT

1. (Or two weeks after opening) mails individual chapter programs to Province Director of Chapters.

SCHOLARSHIP

1. (Or ten days after opening) mails Scholarship Program to Fraternity Chairman of Scholarship.

MEMBERSHIP

1. (Or ten days after pledging) mails Report on Rushing and references.

TREASURER

10. Mails Budget for school year, copy of charges of other campus groups, card reporting date finance letters mailed to parents of actives, Financial Summary of Summer Operations and Report of Members' Outstanding Accounts.
10. Mails first Monthly Statement, Chapter's subscription with check for *Banta's Greek Exchange* and *Fraternity Month* to Fraternity Headquarters. MAKE ALL CHECKS PAYABLE TO KAPPA KAPPA GAMMA FRATERNITY.
10. Mails magazine subscriptions for chapter library and check to Director of Kappa's Magazine Agency.
20. (Or immediately after pledging) mails check for pledge fees with Pledge Fee Report, card stating date finance letters mailed to parents of pledges, Registrar's Pledge Membership Report and Pledge Signature Cards.

REGISTRAR

15. (Or immediately after pledging) types Pledge Membership Report. Collects Pledge Signature cards.
30. Mails supply Order Blank to Fraternity Headquarters.

SCHOLARSHIP

30. Mails Grading System Report. See box for scholarship Report.

CORRESPONDING SECRETARY

15. Mails FOUR copies of Officer List-Fall. Mails current Rushing Rules, Campus Panhellenic By-Laws and Handbook to Fraternity Headquarters and Province Director of Chapters.
15. Mails Supplement to 1967-68 Honors list to Fraternity Headquarters.

NOVEMBER

TREASURER

10. Mails Monthly Statement.
30. Mails checks for bonds, Fall Per Capita Fees and Advisers' Pool and Fall-Active Membership Report.
30. Checks to be sure all fees with reports and cards have been mailed.

PUBLIC RELATIONS

10. Mails chapter News Publication Report. Gives chapter news publication to Registrar for mailing.

REGISTRAR

15. Mails chapter news publication (see page 32 *Public Relations Manual*) and one copy to Fraternity Chairman of Chapter Finance. Gives Fall-Active Membership Report to Treasurer. Checks to be sure two Catalog Cards for each initiate have been typed and distributed according to instructions. (see *Adventures in Leadership, Part I*)

DECEMBER

TREASURER

10. Mails Monthly Statement.
15. ELECTION OF MEMBERSHIP CHAIRMAN AND ADVISER to be held between December 15 and March 1.

JANUARY

TREASURER

10. Mails Monthly Statement and (if on quarter or trimester plan) Budget Comparison Sheets for all departments covering the first school term. CHECK TO BE SURE ALL BILLS AND FEES HAVE BEEN PAID TO FRATERNITY HEADQUARTERS.

FEBRUARY

TREASURER

10. Mails Monthly Statement and (if on semester plan) Budget Comparison Sheets for all departments covering the first school term.
20. (Or ten days after pledging—chapters having deferred rush) mails Registrar's Pledge Membership Report and Pledge Signature cards.
15. ELECTION OF OFFICERS

Held annually between February 15 and April 1.

CORRESPONDING SECRETARY

20. (Or immediately after elections) mails Officer List-Spring.

CORRESPONDING SECRETARY
AT LEAST TWO WEEKS PRIOR TO
INITIATION

MAILS Application for Initiation APPROVAL
and Badge Orders to Fraternity Headquarters.

SCHOLARSHIP CHAIRMAN
Mails Scholarship Report within
30 days of close of term as
instructed on the report form

Postmaster: Please
notice of Undeliv-
copies on Form 35
Kappa Kappa Gamm-
ternity Headquarters
East Town Street, C-
bus, Ohio 43216

What to do When

(Continued from Cover III)

REGISTRAR

15. Mails Annual Catalog Report.
20. Gives 2nd Term-Active Membership Report to Treasurer.
20. (Or ten days after pledging—chapters having deferred rush) types Pledge Membership Report. Collects Pledge Signature cards.

MEMBERSHIP

20. (Or ten days after pledging—chapters having deferred rush) mails Report on Rushing and references.

MARCH

CORRESPONDING SECRETARY

1. (Not later than) mails names and addresses of Membership Chairman and Alumna Membership Adviser.
1. **Fraternity Appreciation Chairman**
Mails Fraternity Appreciation report to Province Director of Chapters and the Fraternity Vice-President.

CULTURAL CHAIRMAN

1. Sends one copy of Report on Chapter Cultural Program to Fraternity Chairman of Chapter Cultural Programs.

TREASURER

1. Mails check and 2nd Term-Per Capita Fee Report and 2nd Term-Active Membership Report.
10. Mails Monthly Statement.

ADVISORY BOARD

15. Chairman mails annual Advisory Board Report.

REGISTRAR

20. Gives 2nd Semester-Active Membership Report to Treasurer.

APRIL

(Chapters whose school year ends before or by May 15 must complete all requirements in this Calendar prior to closing.)

TREASURER

1. Mails check and 2nd Semester-Per Capita Fee Report and 2nd Semester-Active Membership Report.
10. Mails Monthly Statement and Budget Comparison Sheets for second school term (if on quarter plan).
30. Mails check for annual Audit Fee.

CORRESPONDING SECRETARY

15. (On or before if possible) mails Annual Chapter Report, School Dates and Order Blank for Pledge Handbooks for fall delivery.

To Kappa Parents:

Your daughter's magazine is sent to her home address while she is in college and we hope that you also enjoy reading it. If she is no longer in school and is *not* living at home, please send her new address to Kappa Kappa Gamma Fraternity Headquarters, 530 East Town Street, Columbus, Ohio 43216.

MRS WILLIAM H SANDERS
1818 37TH ST N W
WASHINGTON D C 20007

FA 201

REGISTRAR

30. Gives 3rd Term-Active Membership Report to Treasurer.

PROVINCE DIRECTOR OF CHAPTERS

10. Mails Annual Report to Director of Chapters.

MAY

TREASURER

1. Mails check and 3rd Term-Per Capita Fee Report and 3rd Term-Active Membership Report.
10. Mails Monthly Statement.

MEMBERSHIP

1. Mails order for Supplies.

JUNE

TREASURER

10. (On or before July 10) sends as INSTRUCTED BY FRATERNITY HEADQUARTERS, ALL materials for annual audit. CHECK FINANCE MANUAL FOR INSTRUCTIONS FOR AUDIT MATERIAL.