

I Want To Be a Kappa

O Canada

History in the Making

"You Have Taught the
Meaning—"

THE KEY

OF KAPPA KAPPA GAMMA

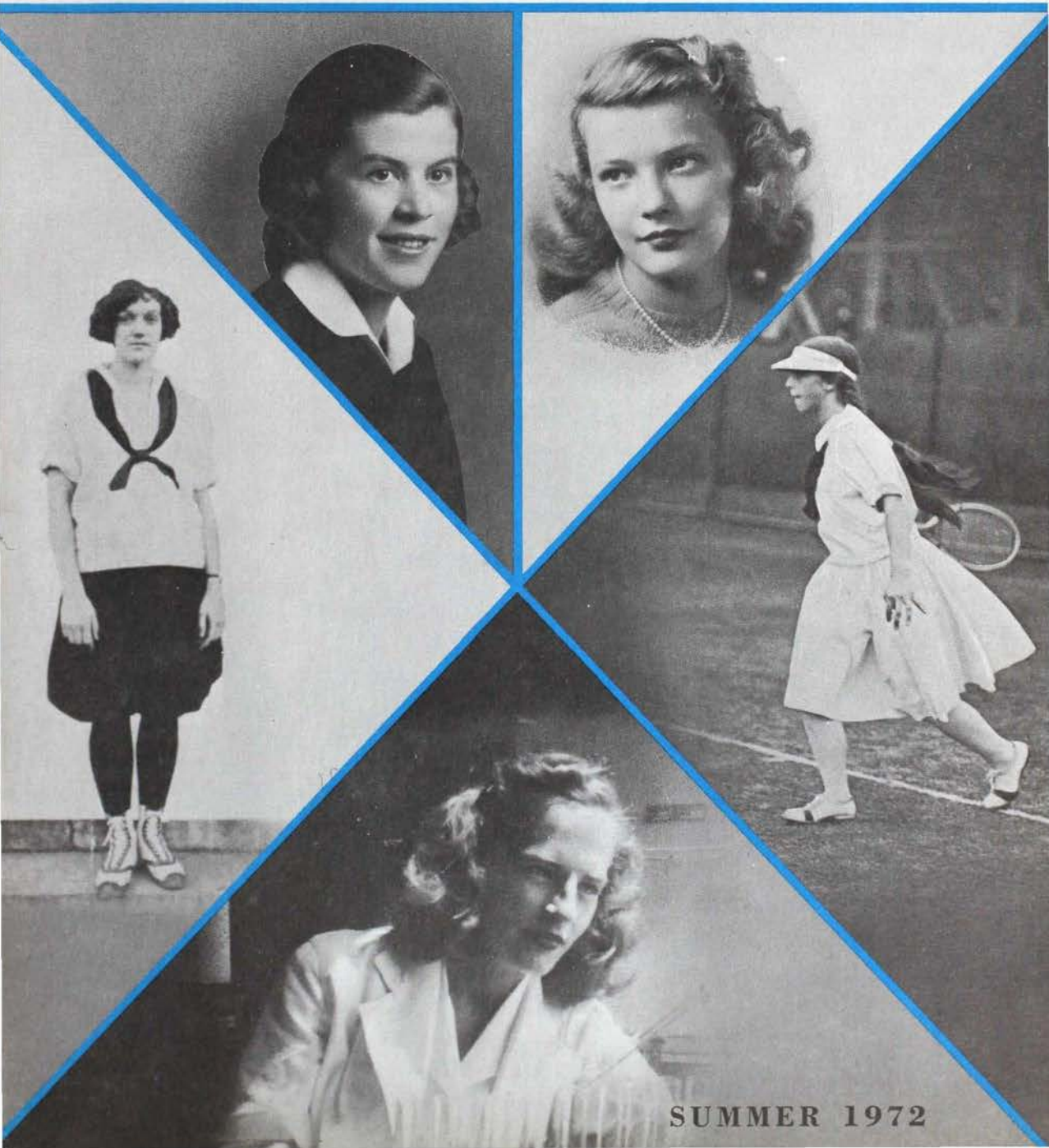

SUMMER 1972

"Each One of Us— Part of A Whole"

Times are still changing. We are being confronted with more exigent questions and answers are being demanded of us now. Scrutinization originates from all directions. As we stand firm in our heritage, we also must continue to evolve a greater awareness of women, their needs in respect to their goals, education both academically and socially, as well as requisites in terms of a group. Visual, concrete evidence must somehow be provided for those who question the why of our presence.

The rush system can be an instrument of change. From its initial planning to retreat to its actual execution, rush speaks of sharing and interaction among Kappa members. If successfully initiated, it elicits a flavor and spirit of unity. It can also reflect the consciousness of today's women who have come together for the purpose of mutual support and friendship in the path of growth towards the unknown future.

As new members are joined to the already existing structure, we find that each one is a unique individual with much to contribute to the whole. The unity obtained from the associations made commences with pledgship and continues throughout one's life as an alumna.

In order to achieve the perpetuation of Kappa, we must remember that membership selection is a shared responsibility of Kappa sisters throughout the country. Not only is it the time when we should review the purpose and reasons for the continued existence of Kappa Kappa Gamma but it is also a time for renewing contacts with Kappas everywhere. Recognizing the ever quickening pace of society, we may discover ourselves in a position where we will be forming a pledge class after only several days of contact. The pressure created by yielding to the demands of others brings to mind the need for absolute cooperation of all Kappas. If a system is established by the free decision of a society's members, then it is necessary that that system be supported for the combined benefit of the whole whether or not one accepts the theory it is of utmost importance that we seek out each other for help.

Undoubtedly, it may take a little more effort on all of our parts, however, if we constantly remind ourselves that we are building, altering, and maintaining the traditions of Kappa for those who will follow and if we accept our responsibilities in all phases of the fraternity life today, then Kappa will be tomorrow.

*"We are different lives—
unique in every way.
But we are also one life
as the trees, and the sky, and the grass, and the sun
are one."*

*We are not just Greeks.
We are Universal."*

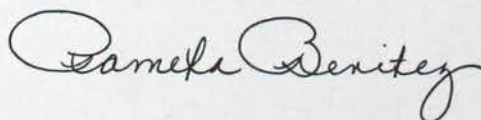

*Pamela Benitez, Membership Chairman,
Gamma I-Washington University*



THE KEY

OF KAPPA KAPPA GAMMA

EDUCATIONAL JOURNAL

The first college women's magazine. Published continuously since 1882

Fraternity Headquarters 530 East Town Street, Columbus, Ohio 43215

Mailing Address: P.O. Box 2079, Columbus, Ohio 43216

VOLUME 89 NUMBER 2 SUMMER 1972

Send all editorial material and correspondence to the:

EDITOR (Interim)

Ann Scott Morningstar
680 Madison Avenue
New York, New York 10021

Send all active chapter news and pictures to the:

ACTIVE CHAPTER EDITOR

Mrs. Willis C. Pflugh, Jr.
2359 Juan Street
San Diego, California 92103

Send all alumnae news and pictures to the:

ALUMNAE EDITOR

Mrs. E. Taylor Richardson
205 Ridgefield
Memphis, Tennessee 38111

Send all business items to the:

BUSINESS MANAGER

Fraternity Headquarters
P.O. Box 2079
Columbus, Ohio 43216.

Send changes of address, six weeks prior to month of publication, to:

FRATERNITY HEADQUARTERS

P.O. Box 2079
Columbus, Ohio 43216.

(Duplicate copies cannot be sent to replace those undelivered through failure to send advance notice.)

Deadline dates are August 1, September 25, November 15, February 1 for Fall, Winter, Spring, and Summer issues respectively.
Printed in U.S.A.

THE KEY is published four times a year (in Fall, Winter, Spring, and Summer), by George Banta Company, Inc., official printer to Kappa Kappa Gamma Fraternity, Curtis Reed Plaza, Menasha, Wisconsin 54952. Price \$1.50 single copy.

Second class postage paid at Columbus, Ohio and at additional mailing offices. Copyright, Kappa Kappa Gamma Fraternity 1972.

- 2 I want to be a Kappa
- 4 O Canada
- 6 On the Map—Kappas in Canada
- 7 The Kappas in Canada
- 7 Universities of Canada
- 10 Akron President Likes Greeks
- 11 History in the Making
- 13 "You have taught the meaning of fraternity"
- 14 Convention chit-chat
- 16 Chung-Hie Oh Says Thank You, Kappas
- 17 She edits alumnae news
- 18 Alumnae Activity
- 20 50 Years a Kappa
- 21-34 "Happiness is being a Kappa Pledge"
- 35 Campus Highlights
- 40 Directory
- 48 The Arctic is her community work
- 49 Kappas Abroad
- 50 Kappas off the press
- 53 Lydia Voris Kolbe, Grand President, 1916-1920
- 53 Pasadena Association sets up Carla Sargent Fisk Fund
- 54 In Memoriam

COVER: Here are 5 famous Kappas when they were on campus. Meet our Kappa cover girls today on page 9.

I want to be a Kappa

By KAY SMITH LARSON

B II, Council Member and Fraternity Director of Membership; former Iota Province Director of Chapters, former pledge and rush adviser to Beta Pi Chapter; former president Bellevue, Washington, Alumnae Association.

We all agree that being a Kappa is both tangible and intangible . . . it is really more a feeling than a state of being. It is that special feeling that one has upon meeting another person and finding that she is a Kappa, whether it be on the campus, in one's home town, at a ski resort in Montana, or someplace half way around the world. Immediately you have that common bond that is shared today by 89,000 women in various walks of life. That common bond of friendship. You enjoy the feeling that comes from having shared the same experiences, even though they may have been on campuses of different sizes and in different parts of the U.S.A. or Canada.

How interesting it is in today's world of caring and concern for others when we stop and think that in the world of Kappa Kappa Gamma, this has been happening for 102 years! It is certainly nothing new to us, but how many Kappas ever stop to think that the joy of serving others, the responsibility, love for each other, and honesty are attributes begun, nurtured, and encouraged through their Kappa membership? Look around you on the campus and in your communities at the women in leadership positions as well as active participants in various endeavors, no doubt you will find many of them share with you the values of your membership. It is easy to see the tangible values such as close friendships, leadership opportunities, the development of one's individual potential, high standards, intellectual and cultural training; and the pursuit of excellence in everything that one tries, but let us also remember they share the intangible values, too, although they may not be as easily and quickly recognized.

Your Kappa membership offers you exposure to many different people that you might never seek out on your own; and through this experience, you can gain tolerance and a broader scope of understanding. Part of the enjoyment of membership in Kappa brings the realization that you are one member of a large group. Since the fraternity should function for the good of the majority, you find that you will not always agree with the majority, but since you have pledged your support to the group, you do your best to accept its decisions.

Kappa has never molded or limited its members! Instead, we hope that your membership in Kappa has helped you to strive and grow, whether it be in studying, in service activities, in creative endeavors, in community activities, or in leadership positions. Kappa means there is someone behind you to applaud your striving; to encourage you as you tread on new horizons; to catch you if you should stumble; to nudge you if you should become complacent; and to help you see that you are significant!

Have you stopped to realize that there are

built-in opportunities within Kappa to help you in the development of your talents and abilities? Kappa creates for you an atmosphere of caring friends so that you can test your wings without fear of failure or ridicule. You may discover talents and abilities you were never aware of because you never before had a means of expression for them until you became a member of Kappa Kappa Gamma. No doubt one of the most beautiful aspects of your Kappa membership is that people really care for one another. They may not say it, or even show it, but they do care! Whether you are an active living within your active chapter days, or an alum whose undergraduate days are behind you, when you are within a group of Kappas, you know that they care about each other as they share the common bonds of the same ideals and purposes.

As we look ahead to the future and to the membership selection which will be taking place within each chapter, we can all share the pride of knowing that our circle will continue to grow and strengthen as all Kappas share in the membership selection process.

(Continued on page 8)

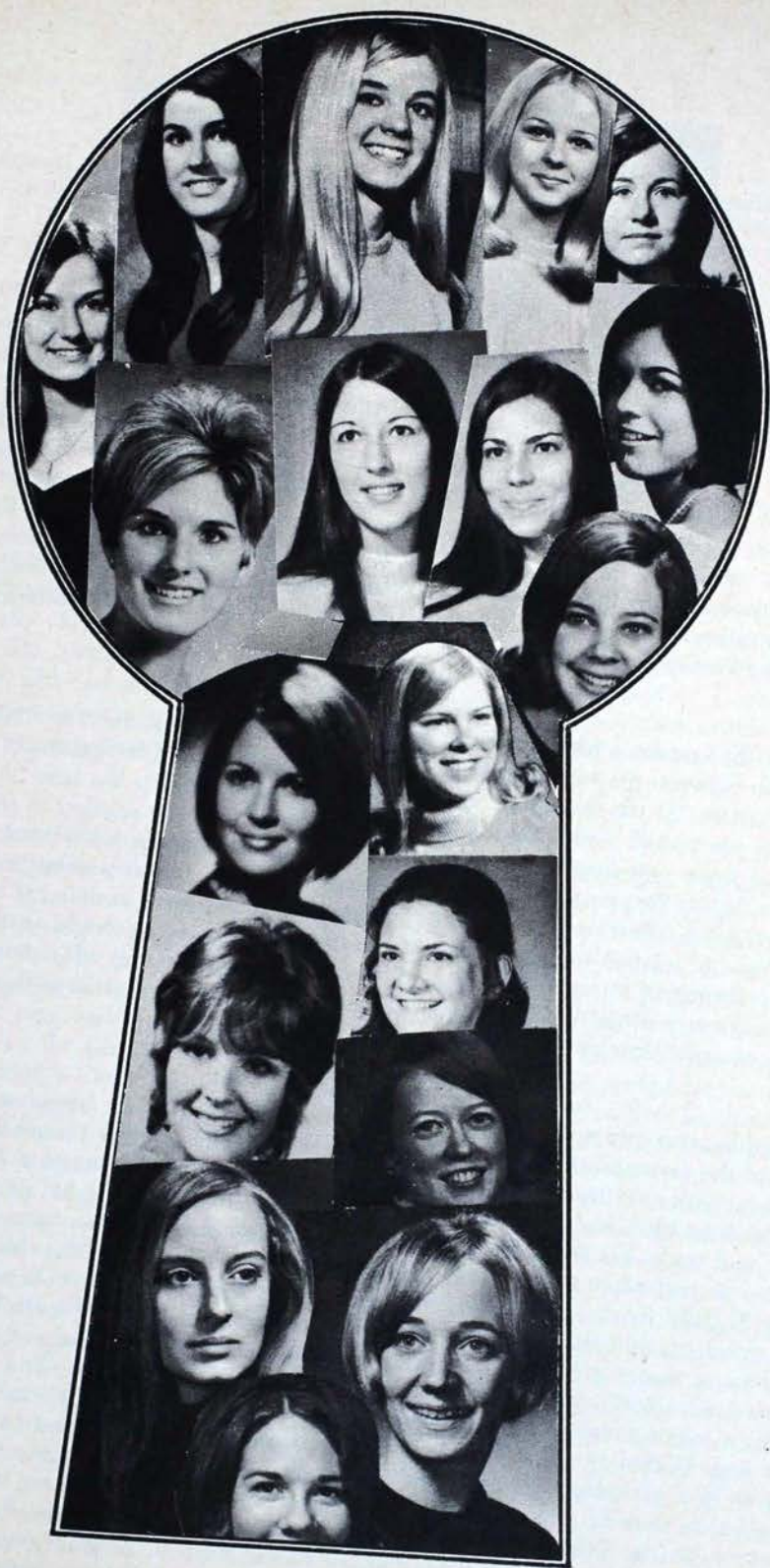

OPEN THE DOOR TO THE WONDERFUL WORLD OF KAPPAS

O Canada

[These facts excerpted from *Canada 1971*, Annual Handbook prepared by the Dominion Bureau of Statistics (Bureau Fédéral de la Statistique) published under the authority of the Honourable Jean-Luc Pepin, Minister of Industry, Trade and Commerce]

Canada covers an area of 3,851,809 square miles (9,976,139 kilometers). It thus ranks second in the world, after the Soviet Union (8,649,539 square miles), and just before China (3,705,408 square miles), and the United States (3,615,211 square miles).

Canada is an independent nation in North America composed of two predominant linguistic and cultural groups: French and English. To these two major groups, and to the small native population of Indians and Eskimos, have been added over the last hundred years many thousands of immigrants representing the major European cultures. For the most part these immigrant groups have associated themselves with the English-speaking community, though maintaining many aspects of their mother cultures. The country has thus never been a homogeneous melting pot, but has rather had the aspect of a cultural mosaic in which the major pattern is traced in the colours of the French and English cultures.

Accommodation and Co-operation

Much of the country's history can be viewed as a continuing search for accommodation and co-operation between the two major cultural communities, and the integration of newcomers into the basic pattern. At the same time, as this internal accommodation has been working itself out, the country has passed through a dual process of self-definition in relation to the outside world. The first of these processes has been the evolution of the country from the status of a colony within the British Empire to the stature of independent nationhood within the Commonwealth. The second more subtle and often more difficult process has been in defining and defending its independence in relation to the power and prestige of its enormous neighbor, the United States. These two themes of internal bicultural accommodation and external self-definition underlie and affect nearly every other development in the Canadian past: patterns of settlement, institutional growth, economic development, foreign policy, cultural evolution.

French-English Rivalry

The exploration and settlement of North America by Europeans began seriously at the beginning of the seventeenth century. From the earliest beginnings the French and English established competitive settlements and trading centers. The first half-century of New France's existence, down to 1663, had been characterized by near-failure on all fronts: settlement, missionary activity, and trade. Yet it was this struggling period that provided later generations with a sense of the heroic past when the tiny colony struggled for survival against the elements, the Iroquois, and the English. By the 1740's French-English rivalry in Europe, North America, and elsewhere in the world brought the beginnings of the war that was to spell the end of New France. The final phase of that war began in 1754 and was concluded by the Treaty of Paris in 1763 when France's major North American possessions were ceded to the British. The British Conquest of Canada, a major event in the country's history, temporarily united North America under the British flag. Within two decades that unity was permanently destroyed by the success of the American War of Independence. Faced with growing unrest in the thirteen colonies, the British authorities in Canada gave up an early attempt to assimilate their new subjects and granted recognition, in the Quebec Act of 1774 to the major institutions of the French-speaking community: its civil laws, its seigneurial system, its Roman Catholic religious organization. The efforts of the revolting colonists to add Canada and Nova Scotia to their cause failed. But during and



after the war thousands of Loyalists fled northward, settling in Nova Scotia, which was later to become New Brunswick, and to Canada both in the Eastern Townships and the western region of the colony north of Lake Ontario. The coming of the Loyalists required new constitutional arrangements. The Constitutional Act of 1771 divided the old Province of Quebec into two colonies, Upper and Lower Canada, and granted each its first representative assembly, an institution which had existed in Nova Scotia since 1758. It was within the context of this constitution that the colony began to grow economically and demographically.

Canada's Government Today

Canada is a federal state, established in 1867. In that year, the British Parliament, at the request of three separate colonies (Canada, Nova Scotia and New Brunswick) passed the British North American Act, which "federally united" the three "to form one Dominion under the name of Canada." By free and deliberate choice of the Fathers of the Confederation, Canada is a constitutional monarchy. The executive government "is vested in the Queen" of Canada (who is also Queen of Britain, Australia, New Zealand and Ceylon). In strict law, her powers are very great. In fact, they are exercised on the advice of a Cabinet responsible to the House of Commons which is elected by the people. For most purposes, the Queen is represented by the Governor-General (now always a Canadian), whom she appoints, on the advice of the Canadian Cabinet, for a period of, normally, five to seven years. The Cabinet consists of those Privy Counsellors whom the Prime Minister invites to its meetings. In practice, this means the heads of all departments, and usually a few ministers "without portfolio," that is, without departments. The Cabinet has no fixed term. It holds office until the Prime Minister dies or resigns. Parliament consists of the Queen, the Senate, and the House of Commons. The Senate has 102 members, appointed by the Cabinet: 24 from Ontario, 24 from Quebec, 24 from the Maritime Provinces (10 each from Nova Scotia and New Brunswick, 4 from Prince Edward Island), 24 from the Western Provinces (6 each), and 6 from Newfoundland. The House of Commons, to which alone the Cabinet is responsible, has 264 members. They are elected by single-member constituencies, broadly speaking, in proportion to the population of each province; but no province can have fewer members in the Commons than in the Senate. The Supreme Court of Canada and the provincial courts form a single system, dealing with cases arising under both dominion and provincial laws. In each province the machinery of government is substantially the same as that of the central government, except that no province has an Upper House. Most of northern Canada west of Hudson Bay is not part of any province. It is organized in two Territories, the Yukon and the Northwest Territories, which come directly under the Government and Parliament of Canada but enjoy limited self-government.

ON THE MAP—KAPPAS IN CANADA



Chapters	University	Date of Founding
Beta Phi	University of Toronto	1911
Gamma Sigma	University of Manitoba	1928
Gamma Upsilon	University of British Columbia	1929
Delta Delta	McGill University	1930

Alumnae Associations	City and Province	Date of Founding
Toronto Association	TORONTO, Ontario	1921
Winnipeg Association	WINNIPEG, Manitoba	1928
British Columbia Association	VANCOUVER, British Columbia	1929
Montreal Association	MONTREAL, Quebec	1936
Calgary Club	CALGARY, Alberta	1958

(On Map, Chapters designated by ● , and Alumnae Associations by ■)

The Kappas in Canada

Four Biennial Conventions have been held in Canada, with the Canadian members as hostesses: Bigwin Inn, Lake of Bays, Ontario, 1924; Seigniory Club, Montebello, Quebec, 1936; Seigniory Club, 1942; and Manoir Richelieu, Murray Bay, Quebec, 1950. U.S.A. Kappas who attended Canadian conventions recall with great pleasure the hospitality of the Canadian members, at Biennial Conventions, and also at the 9 Province Conventions—the latest being Alpha Province, at Montreal, in Fall, 1971.

* The Canadian chapters have a fine record of philanthropy, and of work in Panhellenic. In 1961 Delta Delta joined 700 fraternity men and women in the United Appeal Campaign of the Montreal Welfare Federation and it was a Kappa pledge who won the prize for collecting the largest amount for the Welfare Fund. The project was so successful that it was continued in ensuing years. McGill Panhellenic in 1965 chose Delta Delta to be featured in an article on "Rush Week at McGill" in *The Montreal Gazette*.

Gamma Upsilon Chapter as long ago as 1945 made up 20% of the University of British Columbia's total Red Cross enrollment, and also participated annually in raising Red Cross funds. A major philanthropy in the 1960's was continuing work with and for the Children's Foundation Home for Emotionally Disturbed Children. In 1969 Gamma Upsilon was hostess for Iota Province Convention.

When Gamma Sigma Chapter was installed, the initiation was conducted at Biennial Convention at Breezy Point Lodge, Minnesota.

Kappa Kappa Gamma history includes the distinguished war work of Beta Psi Chapter members in World War I. In 1967 the chapter cultural program was described in the Mid-Winter KEY, 1967, as a model for other chapters.

The Canadian Alumnae associations have outstanding community projects, in addition to participating in all the fraternity philanthropy.

As long ago as 1935 THE KEY featured the *British Columbia Association's* part in an "Intersorority alumnae club" which founded a scholarship. The year 1958 found the Association setting up a permanent self-supporting bursary, and in that same year they also purchased a wheel chair for the Canadian Arthritis and Rheumatism Society. *Winnipeg Association* in 1957 began project of maintaining a 2-bed ward at Children's Hospital, and in 1966, were again featured in THE KEY for their generous check to the Children's Hospital Board. *Toronto Association* in 1957 held a Gift Carnival for funds for the Adult Interfraternity Cerebral Palsy Clinic. Two years

later the association was sponsoring a night at the ballet to aid West Indian students, the local cerebral palsy clinic and the fraternity's rehabilitation scholarship fund. As recently as 1970 the association sponsored a tour to the Orient to raise money for philanthropies and the house board. *Montreal Association's* philanthropy includes aid to the local Children's Rehabilitation Center, beginning in 1957, and also help to defray expenses of a therapist at the center.

Kappa Centennial in all parts of Canada was directed by these Centennial chairmen: for Alberta, *Nancy Udell Hopf*, Calgary; for British Columbia and Yukon, *Athalie Frasier Solloway*, Richmond; for Ontario, *Shirley Reid Eaton*, Etobicoke; for Quebec and Maritime Provinces, *Peggy Drummond*, Montreal; and for Saskatchewan and Manitoba, *Donna Stewart McNamara*, Winnipeg. Campus Centennial Contacts, who worked with the university administrations on placing the Centennial Rehabilitation Grant on each campus were: *Adele Statten Ebbs*, University of Toronto; *Cynthia Griffin*, McGill University; *Donna Stewart McNamara*, University of Manitoba; and *Lynn Cawker*, University of British Columbia.

* (References suggested to KEY of Kappa Kappa Gamma, issues of years mentioned for articles on these projects)

Universities of Canada

The universities of Canada, numbering roughly 50, exhibit variety on almost every score. The largest, composed of many faculties and professional schools, enroll more than 15,000 students. There are seven in this class. Until recently there was a good deal of confusion between the words college and university when applied to institutions of post-secondary education and it was difficult to distinguish between them. With the rise of the community colleges, however, there is a trend toward the use of the word university to describe degree-granting institutions and to use the word college to designate part of a university, or institutions of post-secondary education offering courses below degree level.

Historically a high proportion of the universities of Canada were begun by the churches and there are some still under church auspices. A good many of the universities which began under church control have become secular institutions, particularly during the present century. Another large number particularly in western Canada were established by the provinces and are commonly referred to as "provincial universities" a term equivalent to the "state universities" of the United States. The third common type, as far

as control is concerned, is represented by institutions which were created by neither church nor state, but rather by interested citizens. In 1969-70 there were 299,317 fulltime students in the universities of Canada, about 6% of them from countries outside of Canada, and about 10% of them pursuing graduate studies. A projection prepared for the Economic Council of Canada in 1969 suggested that there may be as many as 560,000 fulltime students in the universities by 1975 and 750,000 by 1980.

(From *Post-Secondary Education in Canada*, by Edward F. Sheffield, professor of higher education, University of Toronto, June, 1970.)

AMONG FAMOUS CANADIAN KAPPAS

Two notable doctors, the late *Dr. Marion Hilliard*, B Ψ-Toronto, and *Dr. F. Marguerite Hill*, B Ψ-Toronto, physician in chief of Toronto Women's College Hospital (see KEY cover this issue) have received the Fraternity's Alumnæ Achievement Award. Others honored with the award are: the late *Dorothy Taylor*, Γ Υ-British Columbia, outstanding journalist; *Avis Pumphrey*, Γ Υ-British Columbia, director of social service, Vancouver General Hospital; *Anna Speers*, Γ Σ-Manitoba, nutritionist and only woman on the National Productivity Council in Canada; *Ruth Davison Reid*, B Ψ-Toronto, dietician and lecturer in her field; and *Gabrielle Sellers Kroeger*, B Υ-West Virginia, foreign service officer.

Among Kappas who have served and are serving in Fraternity and Province offices are: *Reina Faed Armstrong*, B Ψ-Toronto, Alpha Province director of alumnæ, and *Bettie Lou Stone Bassett*, Θ-Missouri, who held the same office from 1962-65. *Marguerite Beatrice Clark Davis*, B Ψ-Toronto, was Alpha Province vice president 1945, and then province president 1951-1953. *Kathleen Bredin Dignan*, B Ψ-Toronto, was Alpha province president from 1937-1941. *Mary H. Deeves*, B Ψ-Toronto, was the Fraternity Registrar, 1924-28. *Elizabeth Power*, Δ Δ-McGill, was Alpha province vice president 1943-44. *Florence Ann Robins Rostecki*, Γ Σ-Manitoba, was Epsilon province director of chapters 1960-61. *Thora McElroy Mills*, B Ψ-Toronto, was Alpha province vice president 1929-33; Alpha province president, 1933-35, and Canadian Chairman for the Fraternity's Nora Waln Fund. *Peggy Drummond*, Γ Σ-Manitoba is a member of the Fraternity public relations committee and Canadian representative on the committee. *Eileen Mary Michelle Cawker*, Γ Υ-Columbia, is now serving on the Fraternity's Undergraduate Council.

Graduate counselors include *Patricia Joyce*

Jackson Haig, Γ E-1945-46, *Phyllis Maitland Horn Mallek*, Δ Δ-McGill, 1943-44, now a science teacher in California; and *Gail Guthrie Valaskakis*, H-Wisconsin, 1962-63. Gail was a Fraternity field secretary, in 1963, and is now a member of the Communications Task Force Man in the North Research Project, for the Arctic Institute of North America. *Hannah Kwiecinski Pappius*, Δ Δ-McGill, was a Foreign Fellowship student, 1946, and is now a neurochemist in Montreal. *Betty Jane McKenty Wylie*, Γ Σ-Manitoba, is a writer of plays, poetry and scripts for Canadian Broadcasting Corporation, Manitoba Theatre Centre, and Stratford Festival Theatre. *Rosemary Henderson*, Γ Σ-Manitoba, was leading lady of the 1956 Ice Capades. *Merle Overholt Cameron*, B Ψ-Toronto, has been Alpha Province magazine chairman since 1968.

The Editor gratefully acknowledges the research and compilations of Canadian Kappa material by Joan Brightman Thatcher, PΔ, Fraternity Headquarters assistant, and Headquarters Catalog department.

I want to be a Kappa

(Continued from page 2)

Kappa is love, friendship, self-esteem and loyalty. Take a minute from your busy life every now and then, stop and reflect on the influence that your membership in Kappa Kappa Gamma has on you. I feel sure that you will agree that your membership has been a great influence in your life and you will look forward to sharing this special membership with others who choose to follow the same path.



MEET OUR KAPPA COVER GIRLS TODAY!

- 1 Dr. F. MARGUERITE HILL, Beta Psi-Toronto; first woman ever to be elected to the board of The Canadian Imperial Bank; physician-in-chief of Women's College Hospital, Toronto.
- 2 GENA ROWLANDS CASSAVETES, Eta-Wisconsin; notable film and stage actress currently starring in "Minnie and Moschowitz," written and directed by her husband, John Cassavetes.
- 3 SARAH GIBLSON BLANDING, Beta Chi-Kentucky; first and only woman to be president of Vassar College (1946-1964); now president emeritus.
- 4 HELEN WILLS ROARK, Pi Deuteron-California; who holds all-time record as United States women's singles tennis champion in 1923, 1924, 1925, 1927, 1929, 1931.
- 5 SUSAN W. ROCKWOOD, Ph.D., Beta Rho Deuteron-Cincinnati; distinguished research scientist and associate professor of microbiology at Miami University, Oxford, Ohio; author of numerous scientific articles.

Akron President Likes Greeks



"A university accepts an individual who is at a particular stage of mental, physical and social development and then through an educational program of sorts, takes the person through a series of organized and deliberate phases of growth. Much of this is intellectual, some of it is physical, but even more of it is social. You are all well informed about the way in which the job is carried out to enhance the mind and to build the body, but I am not too sure that we ever give enough conscious attention to how an educational setting helps to develop a well rounded social being. Too often, this is a hit and miss proposition—except when an institution encourages the involvement of campus organizations, such as fraternities, in the process. Certainly, there can be occasional negative features to a fraternity system, but this is not the case at The University of Akron. I prefer to look upon fraternities as important segments of the educational process who lend helping hands in assisting educators to achieve what has been the primary object of education—since the time of Socrates and Plato—namely, the attainment of inner harmony, or to put it in more up to date language, the integration of the personality. Without such an integration, learning is no more than a collection of information. The accumulation of knowledge, in isolation from the other important aspects of personal development, loses much of its inherent value. Now, please don't jump to an erroneous conclusion that I believe that without fraternities, or sororities, the educational process is rather sterile. What I am saying is that the Greek system, when it functions within the framework

of the institution of which it is a part, gives the setting a definite *plus* factor which often proves invaluable and I know that Kappa Kappa Gamma falls into this category."

Excerpted from Kappa Kappa Gamma Founders' Day Address, by Dr. D. J. Gazzetta, President, University of Akron.



New Alpha Province Officer Began Duties March 15

Mrs. C. Nicholas Pry (Betsy Barrett, PA-Ohio Wesleyan) is the new Alpha Province Director of Chapters. Betsy's latest work for the Fraternity was to serve as registrar for Beta Province Convention. She has been active in alumnae associations in Ann Arbor, Michigan, Columbus, Ohio, and Hartford, Connecticut. After graduation in 1964, Betsy taught in elementary school and did pilot programs for educational television. Says Betsy, pictured above with husband Nik, who is tax attorney and trust officer of the Valley Bank and Trust Company, Springfield, Massachusetts, and son Barry:

"My personal interests are keeping up with the three-year-old set and 'Sesame Street!'" The Prys are at home in Glastonbury, Connecticut.

History in the making . . .

"Not to know what happened before one was born is to remain a child," said Cicero, classical historian whose accurate recordings have been read by western hemisphere students for generations.

The leadership of Kappa Kappa Gamma, aware of responsibility to the future, in 1912 began to record the history of Kappa Kappa Gamma Fraternity. Former Fraternity President Florence Burton Roth, Beta Delta, Michigan, recorded the official history from 1912 to 1925. Another former Fraternity President, May C. Whiting Westermann, Sigma, Nebraska, was asked to complete the history from 1925 to 1930. In 1932 *THE HISTORY OF KAPPA KAPPA GAMMA*, a remarkable documented volume now in the archives of every chapter, was published.

Since 1932, Fraternity Headquarters and each chapter archives have carefully recorded and preserved all available information. Ever present in Kappa thinking, however, is the responsibility of sharing current as well as past history for all the growing membership.

Centennial Convention in 1970 became a launching pad for the new and up-to-date (since 1930) *Kappa History*. Before decision can be reached as to format and production, the information from each chapter must be collected and collated. At the same time, plans must be considered for ultimately publishing the completed and updated *HISTORY OF KAPPA KAPPA GAMMA*.

"As with other major Kappa projects, the *History* will succeed through the skills and efforts of many members cooperating," says Anne Harter, B T-Syracuse, Fraternity Historian.

At Centennial Convention, no sooner had Anne Harter taken off the hat of Centennial Chairman, then Council asked her to don the toga of Historian. (Anne's "toga," worn for a KEY interview in her busy Washington office, is a mod Dali-esque topper worn over crisply tailored pants.)

Work on the *History* started with a launching-pad conference at Fraternity Headquarters: Isabel Hatton Simmons, B N, former chairman, Kappa editorial board and editor



Anne Harter, she's making history

of *THE KEY*; Catherine Schroeder Graf, B N, chairman, publications; Ruth Branning Molloy, B A-Pennsylvania; Katharine Wade Pennell, B N, Fraternity executive secretary; Betty Sanor Cameron, B N, Fraternity administrative director; and Joan Brightman Thatcher, P^A, Headquarters catalogue department. Findings of the Committee were presented by Historian Anne Harter to the Fraternity Council for review and future decisions.

First segment of the work is to gather and compile information about each chapter. Ruth Branning Molloy has been assigned to coordinate this part of the work. An alumna of each chapter is being appointed, selected by the local advisory board of each chapter, to serve as the Chapter Historian.

"Our long range goal is to provide an accurate, up-to-date, and interesting *NEW HISTORY OF KAPPA KAPPA GAMMA*, available to chapters, associations and clubs, and to individual members, and also for reference rooms in university and college libraries," says Historian Harter.

Following are the list of Chapter Historians to date:

(Continued on next page)

ALPHA PROVINCE

Beta Psi—Mary Suzanne Lamont
Delta Delta—Betsy Mitchell

BETA PROVINCE

Beta Alpha—Marie Mchugh Little
Gamma Epsilon—Jean Risser Aiken, and Advisory Board
Gamma Rho—Deanna Barron Eberlin
Delta Xi—Mary Rita Grosswege Mengato

GAMMA PROVINCE

Lambda—Elizabeth Waugh Carroll
Rho Deuteron—Dorothy Welch May
Beta Nu—Martha Poole Simmons, and Carole Lewis Giessler
Delta Lambda—Lou Ellyn Alexander

DELTA PROVINCE

Delta—Marilyn Seward Warden
Iota—Lois Luther
Mu—Caroline Godley O'Dell
Beta Delta—Catherine Calder Walz
Gamma Delta—Virginia Leer Hirshman
Delta Gamma—Dorothea Clabuesch Porter

EPSILON PROVINCE

Epsilon—Edith Elliott Kuhn, and Joan Funk Skinner
Beta Lambda—Miriam Knowlton Corrie

ZETA PROVINCE

Theta—Betty Charlton Holmes Cochran
Omega—Barbara Olinger
Sigma—Helen Overstreet Russell

ETA PROVINCE

Beta Mu—Jane Valentine Barker
Delta Zeta—Patricia Bridwell Pfeiffer

THETA PROVINCE

Beta Xi—Lucy Whiteside Hanks
Beta Omicron—Agnes Guthrie Favrot
Gamma Phi—Frances Alexander Hawkins
Delta Iota—Dorothy Phillips Stuart
Delta Psi—Jerry Freeman Grimes
Epsilon Alpha—Elizabeth Irvin Farris

IOTA PROVINCE

Beta Phi—Hilda Muller Fields
Gamma Gamma—Gerd Hansen Tugman

Gamma Eta—Louise Ott Webb
Epsilon Iota—Mildred Beck Flora

KAPPA PROVINCE

Gamma Beta—Louise Cox Marron
Gamma Zeta—Mary Jane Jackson
Gamma Xi—Jeanne Laurion Williams
Epsilon Delta—Alphonsine Clapp Howard

LAMBDA PROVINCE

Beta Upsilon—Emma Brown Davis
Gamma Kappa—Nancy Pretlow Bozarth
Gamma Chi—Winifrede Beall DeWeese
Gamma Psi—Eliza Ann Riggins Schaeffer
Epsilon Gamma—Bernadine Smith Sullivan

MU PROVINCE

Delta Epsilon—Lamar Harper Williams
Delta Kappa—Becky Parham Shelley
Delta Upsilon—Dorothy McCampbell Nowell
Epsilon Epsilon—Judy Jones Keats
Epsilon Zeta—Carol Gravely Atkins
Epsilon Mu—Susan Callison Pickney

NU PROVINCE

Beta Chi—Evelyn T. Bridgforth
Delta Rho—Marion Keyser Reese, and May Lyon Bennett

XI PROVINCE

Beta Theta—Diane Walker Stout
Gamma Nu—Ann Morgan Martin
Delta Pi—Lorna Troup Stenger
Delta Sigma—Gladys Sullivant McGaugh
Epsilon Theta—Sara Lee Hoover McGraw

OMICRON PROVINCE

Chi—Mary Elizabeth Sheldon Bobb
Beta Zeta—Phyllis Martin Crawford
Delta Omicron—Ruth Shaw Gilman

PI PROVINCE

Gamma Mu—Irene Hazlett Saling

INACTIVE CHAPTERS

Psi—Catherine Alt Schultz
Delta Theta—Emily Schilpp



LYNDALL FINLEY WORTHAM, B Ξ -University of Texas

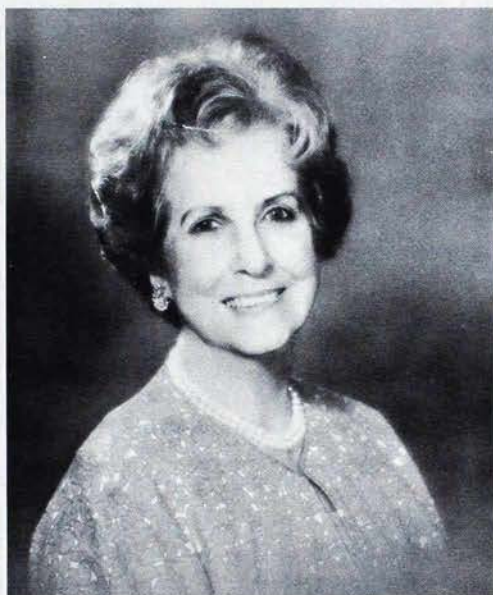

*In civic leadership in your home city of Houston, and your home state of Texas
In generous outpouring for all good causes of your rare abilities, personal charm, and funds
In your love and loyalty during lifelong membership in Kappa Kappa Gamma*

YOU were the first women ever to be named to the Board of Regents of The University of Houston, appointed by Governor John Connally, now Secretary of the Treasury of the U.S.A.

YOU are the mentor and president of "Girlstown U.S.A." a Texas philanthropy of Beta Sigma Pi international business girls' sorority.

YOU were presented with a Matrix Award by Theta Sigma Phi, national journalism sorority for women of the press, in recognition of your civic endeavors.

YOU have held top offices and given your leadership to many notable causes, including: Houston Speech and Hearing Center, Houston Grand Opera Association, "Women in Yellow" Auxiliary of the city-county charity hospital, and Council of Churches of Greater Houston.

YOU gave Kappa Kappa Gamma Fraternity the Ware National Standards Trophy, awarded biennially to the collegiate chapter with best standards record, named in honor of Charlotte Barrell Ware, early Kappa Grand President.

YOU have long been a generous supporter of the Kappa Kappa Gamma Rose McGill Fund.

YOU and your husband Gus Wortham in 1958 established the Wortham Foundation for purpose of giving financial support to medical research, education, and cultural advancement.

"YOU HAVE TAUGHT THE MEANING OF FRATERNITY."

Convention chit-chat

When President Lou Barbeck invited Richard G. Lugar to be the 1972 Convention Keynote Speaker, she knew of his prominence in public life, and she also acted on a "hot tip" from two Kappas: Sally (Mrs. Thomas) Lugar, president Indianapolis Alumnæ Association 1969-1971, who is the speaker's sister-in-law, and Jeanne (Mrs. Arthur D.) Bellish, now Indianapolis Association president.

Wait till you meet her!

Sarah Bacon Harris Rowe, ranking former Fraternity President

Ageless, witty and wise, with a figure and poise that are the envy of all.

In her lovely face, a lifetime of sharing and caring.

Convention Keynoter is Mayor of Indianapolis

President of The National League of Cities (the "in" organization of mayors and city managers throughout the U.S.A.)

A Trustee of Denison University, where he graduated in 1954 first in his class

An Eagle Scout

A Rhodes Scholar, graduate of Pembroke College Oxford, B.A. and M.A. with honours, and was president of the student body at Pembroke

Lieutenant, U.S. Navy, serving as Intelligence Briefer to Chief of Naval Operations Admiral Arleigh A. Burke

Indianapolis "Man of the Year," 1966 named by the JAYCEES

Officer of Thomas L. Green and Company, from 1960 and of Lugar Stock Farm, both family companies into which he bought his own interest with borrowed capital (subsequently repaid), both companies with outstanding records to-day.

Husband of the former Miss Charlene Smeltzer

Father of Mark, Robert, John and David Lugar

When you just can't bear to part from Kappa Friends

Join up for one of these Kappa-sponsored post-convention trips arranged by Edie Balyeat, Arlington Travel Service, 2460 Brandon Road, Columbus, Ohio 43221.

TO San Juan, Puerto Rico, and St. Thomas, Virgin Islands

You leave June 27 for 6 days and 5 nights of the Caribbean choice spots: enchanting new and historic old San Juan, then a tour of ecologist's paradise El Yunque Rain Forest, a feast of national Puerto Rican gourmet treats, a swim in pure blue-green waters of LuQuillo Beach, topped off with shopping on St. Thomas, lunch at world-famed Bluebeard's Castle, and all the sights of the U.S.A.'s own little island enclave surrounded by the trade winds. Just \$350.00 per person (Kappa).

OR Lisbon, Madrid, Seville, Granada, Costa del Sol

You leave from New York City June 27 for Lisbon, Portugal, Madrid, Seville, and Granada, Spain, and the Costa del Sol for a full two weeks of the enchanting and fabulous Iberian lifestyle celebrated in story and song and including sun and fun at chic Torremolinos on the Costa del Sol. Just \$532.00 per person (Kappa).

TO GO

Just pick up the phone and call MRS. EDIE BALYEAT, Arlington Travel Service (2460 Brandon Road, Columbus, Ohio) 614 488 5931, to make your reservation.

Part-time reservations for either hotel or meals must be made with the Arlington Travel Service, P.O. Box 5587, Columbus, Ohio 43221 before May 30, 1972.

Just to Remind You—Convention Time is Here

The PlaceThe Diplomat Hotel, Hollywood, Florida

The timeJune 22-27, 1972

The cost\$18.00 per day per person American plan
(plus 4% State tax and 15% gratuities) (Total \$21.42)

Full time registration fee: \$20.00
Part time registration fee: \$ 5.00 for each 24 hour period.

Transient Meal Rates

Breakfast	\$3.00 plus 4% tax plus 15% gratuity	Total: \$ 3.60
Luncheon	\$4.00 plus 4% tax plus 15% gratuity	Total: \$ 4.75
Dinner	\$8.00 plus 4% tax plus 15% gratuity	Total: \$10.00

Inquiries and ALL MONIES are to be sent to: MRS. EDITH J. BALLYEAT, *President*
Arlington Travel Service
P.O. Box 5587
Columbus, Ohio 43221
Telephone: 614-488-5931

FOR PART-TIME RESERVATIONS PLEASE TYPE THE FOLLOWING BLANK:

Name (Married)
(Maiden)
Home Address
.....

Chapter and Year of Initiation

How many Conventions, including this one, have you attended?

I plan to arrive Junea.m. Depart Junea.m.
p.m. p.m.

Make hotel reservations for days from June to at \$18.00 per day
(plus 4% State tax and 15% gratuities—total \$21.42 per day).

A check in the amount of \$..... made out to the Arlington Travel Service to cover hotel cost,
plus 4% State tax plus 15% gratuities (total \$21.42 per day, American plan) plus registration fee of
\$5.00 for each 24 hour period is enclosed.

FOR INDIVIDUAL MEAL RESERVATIONS CHECK THE FOLLOWING:

I will not be staying at the hotel, but I wish to make the following *Individual Meal* reservations.
(See the above notation of costs)

	June 22	June 23	June 24	June 25	June 26	June 27
Breakfast						
Lunch						
Dinner						

A check in the amount of \$..... made out to the Arlington Travel Service to cover the cost of the
above meals is enclosed.

CHUNG-HIE OH SAYS THANK YOU, KAPPAS



Here Dr. Oh (second from right, standing) observes patients at work with Dr. Kim (far right) and therapist (standing left) at Woosuk University Hospital, Seoul, Korea.

"I appreciate so much for your assistance to establish O.T. section, and I will do my best to fulfill the spirit of peace and coexistence which you shared for my crippled friends in Motherland," writes Dr. Chung-Hie Oh, from Woosuk University, Korea, to Margaret Easton Seney, the Fraternity Director of Philanthropies.

Dr. Oh refers to the \$6000 special rehabilitation grant presented last fall to the World Rehabilitation Fund, earmarked for assistance to Dr. Oh's program in Korea. In forwarding photos of patients and therapists at work Dr. Oh goes on to say:

"They are working cheerfully and react very cooperative and eager to do something with their disabilities. This is just beginning, but will be the seed to spread all activities of Occupational Therapy in Korea in future. So far there are 17 patients with one occupational therapist. But I was already asked to train 2 more occupational therapists to place in National Industrial Rehabilitation Center which will be opened in July, 1972."

New Light on Rose McGill

Joyce Kerr Rankin, Beta Psi-Toronto, generously shared her memory of Rose McGill, the Beta Psi Kappa for whom the Fraternity's Rose McGill Fund was named.

Mrs. Rankin, a former president of both Toronto and Montreal Alumnae Associations, says:

"Early initiations of Beta Psi were at the spring houseparty or at someone's home, in the fall. In 1920 the spring houseparty was at my father's home. This was the houseparty at which Rose McGill was initiated. For 10 days the "house count" varied from

ten to twenty. The last weekend we invited our dates. They lived at a summer hotel and came across for meals at our house. Rose was a very active participant in everything."

Mrs. Rankin concludes:

"It is 55 years since I was initiated and my many Kappa ties and my appreciation of what Kappa stands for continue to deepen every year. Now the chapter sends written invitations to the older girls for initiation dinners and go out of the way to make us feel we are really part of the chapter."

Key Alumnae Editor with Σ A E Spouse



She edits alumnae news!

THE KEY is fortunate in having the loyal service and professional expertise of Mrs. E. Taylor Richardson (Mary Beth Vawter, Theta-Missouri) in the important capacity of alumnae news editor. Although Mary Beth's name appeared for the first time on the masthead in the Winter Quarter issue, she has been "on the job" for several issues. Mary Beth wanted to be certain she could devote the time required to the Kappa work. Mary Beth is the editorial page copy editor of *The Commercial Appeal*, highly respected daily newspaper in Memphis, Tennessee. She writes headlines, does layouts and edits syndicated columns. A 1964 graduate of the University of Missouri, Mary Beth formerly worked for The National Geographic Society, handling assignments for *The School Bulletin*. Prior to that position, she was women's editor of *The Southeast Missourian*, in Cape Girardeau, Missouri. Mary Beth served a summer internship also on the copy desk of *The Charlotte Observer*, Charlotte, North Carolina. Husband Taylor Richardson is with Bard-Parker Company. He is also alumni advisor to the Sigma Alpha Epsilon chapter at Memphis State University.



Alumnae Pickers, too

Some industrious and talented members of the Midland (Texas) Alumnae Association practiced all summer long to surprise their group with an alumnae version of the "Kappa Pickers." The response was so great that word of their skill spread. Now they are deluged with requests to perform although they are reserving their talents for Fraternity related functions. Front row, from left: Janet Williams Pollard, B Θ-Oklahoma, Lisa Meadows Judd, B Ξ-Texas and Lucy McFarland Woodside, Γ Φ-Southern Methodist. Back row, from left: Carole Vineyard Warren and Harriet Daniels Herd, both B Ξ-Texas, and Jan Bryan Hover, Δ Σ-Oklahoma State. Not pictured: Diane Campbell McCrea, Γ Φ-Southern Methodist, and Paula Powers Cahoon, B Ξ-Texas.

Alumnae Activity . . .

A First for the Blind

For the first time in its 11-year history Greater Pittsburgh Guild for the Blind is using volunteers—12 members of Pittsburgh-South Hills Association—to teach human guide technique, orientation to community buildings and local environment.

"The success of the training program has been due primarily to the high quality of personnel selected for training," says James A. Kimbrough, M.A., chairman, Orientation and Mobility, in lead article, March issue of *The Guild Approach*, Pittsburgh Guild newspaper. "The example they have set as volunteer assistants is certainly to be commended as it represents a foundation on which the Guild can further develop its high quality services."



Edited by MARYBETH VAWTER

Θ-Missouri, Alumnae News Editor



Indiana University's Dean of Women was a special guest at Delta Founder's Day celebration. From left, Dean Virginia Huddelson Rogers, Θ Λ, Susan Nashold, Diane Matt and Jennifer Nelson, all Δ-Indiana.

The Fort Worth Alumnae Association is proud of the trio pictured at left. Mrs. E. Claude Manning, center, is president of the Fort Worth Kappa Mothers' Club. At left is her daughter, Ann Manning Newell, E Α-Texas Christian, who is active in alumnae projects. The daughter at right is Jane Manning, E Α president and member of Mortar Board.

The San Diego Alumnae Association's successful fashion show last spring made possible a donation of a tilt table to the physical therapy department of University Hospital in San Diego. Pictured at the presentation ceremony are, from left, Joan Nation Choconas, B Z-Iowa, Dr. Wayne Akeson, head of the hospital's orthopedic division; Judy Reamer Cox, Ψ-Cornell; Betty Schellschmidt Hill, M-Butler; Carol Van Karsen Lockwood, P-Ohio Wesleyan, and Lou Nichols Westby, Γ Z-Arizona.



Helen Tremper Lane, B II-Washington, entertained the Seattle and Lake Washington Alumnae Associations when they gathered at the Beta Pi chapter house to celebrate the chapter's founding 66 years ago. The 50 year Kappa presented a skit depicting the many roles in a Kappa's life. She reminisced about school days (in her early 1900s lace dress) and delighted her audience.

Celebrating Founders' Day in Columbus are, from left, Susan Perry Allen, P-Ohio Wesleyan, chairman of Rho Advisory Board; Barb Cook, Rho president; Leitsa Katsampes Becher, Rho, president of Columbus Alumnae Association; Vicki Bennett, B N-Ohio State, chapter president; and Sally Wood Thomson, Γ Ω-Denison, Beta Nu Advisory Board.

Home movies, Ohio style

The Columbus Alumnae Association celebrated Founders' Day on the Ohio State University campus with Beta Nu actives and pledges. Also attending were actives and pledges from Rho Chapter at Ohio Wesleyan University.

Rho members presented a rush movie they had filmed themselves. The alumnae were duly impressed, saying they found the film to be a new and interesting approach to rushing.



50 Years a Kappa . . .

How does a Kappa feel on the day she receives her 50 year pin? Perhaps Elisabeth Simmons McDonald, B H-Stanford, expresses sentiments of many who have received the fleur-de-lis pin. She says, "I certainly don't feel as though it was 50 years ago that I pledged Kappa at age 16. But it was Kappa that made me sign up for so many activities at Stanford, and I have been doing it ever since." Mrs. McDonald lives in Berkeley, where she participates in University of California, Red Cross and hospital volunteer activities. She and her husband recently gave a reception for UC-Berkeley foreign students and their host families participating in the Red Cross Home Hospitality program.

—Dorothy Grover photo



Guest speaker at Shreveport Alumnae Association's Founders' Day luncheon was Fraternity President Louise Little Barbeck, (seated left). Luncheon chairman was Mrs. W. H. Marshall, Jr., Ruth M. Robinson, Δ I (seated right) Receiving 50 year pins were (standing, from left), Mrs. David Cummings (Cornelia Richard Compton), Θ-Missouri, Mrs. Robert Chandler, (Nell Orman), B M-Colorado.

The Upsilon chapter house on the Northwestern University campus was the setting for the North Shore (Illinois) Alumnae Association's Founders' Day observance. Receiving 50 year pins were, from left, Susan Holman Clinton, Ψ-Northwestern, Mascelene Campbell Carey, Ω-Kansas, Virginia Bull Newey, Ψ-Northwestern, Dorothy Kirk Bennett, Γ Θ-Drake, and Josephine Koons Ragan, B Δ-Illinois.



Proud new wearers of the fleur-de-lis include this group in Fort Lauderdale: From left, Marjorie Fehr Chatten, E-Illinois Wesleyan; Dorothy Eberhart Shanesy, T-Northwestern; Donna Harper DeVew, K-Hillsdale; Miriam Reid Keydel, B Δ-Michigan. Not pictured are Janet Walker Kelcy, B Z-Iowa, and Elizabeth Overman Bell, Δ-Indiana.



Three 50-year Kappas were honored by Cincinnati Alumnae Association at their luncheon. From left, Aria Park Schawe, Clarine Fry Kuehnle, and Helen Shoemaker Damus, all three B P-Cincinnati.

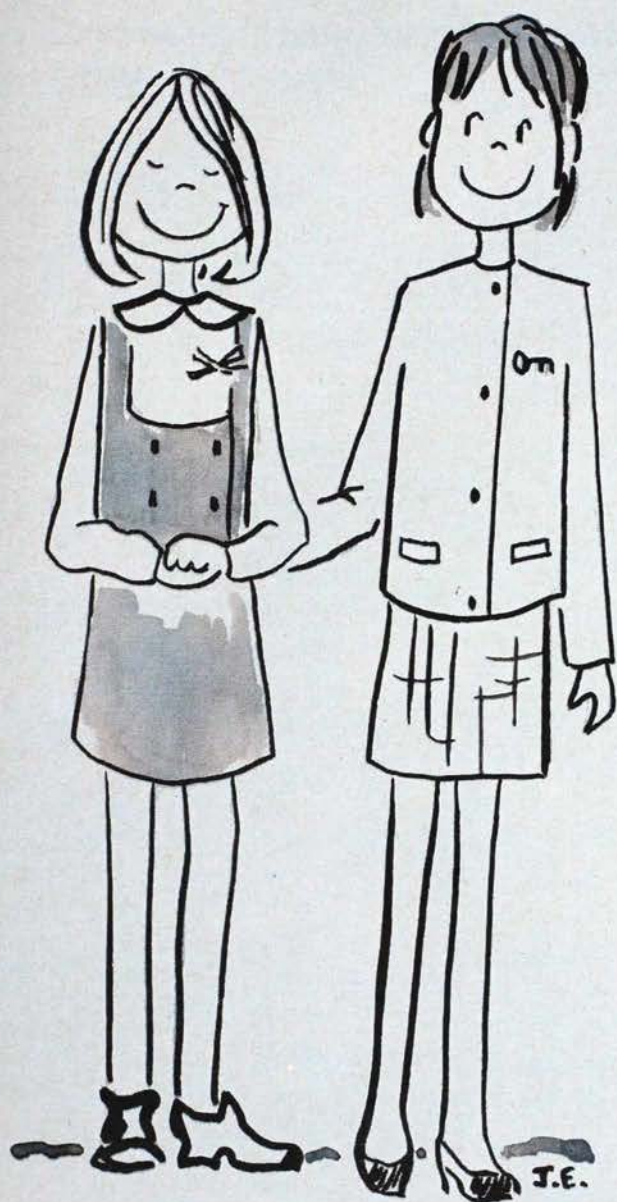

Happiness
is being
a
Kappa
Pledge

If you are an ACTIVE . . .

Tell the reference committees and chapters about the girls you know going to college where there is a Kappa chapter.

All chapters, reference committee chairmen and state chairmen should order their reference forms from Fraternity Headquarters.

* **Early Rush**

Deferred Rush

(All references should be sent by August 1
if possible, or preferably before.)

MEMBERSHIP CHAIRMEN AND ALUMNÆ ADVISERS

*Akron, University of—Lambda

Patricia Oana, 241 Spicer St., Akron, Ohio 44304
Summer address—550 Auburndale, Akron, Ohio 44313
Mrs. Robert C. McConnell, 1709 Dominion Ave.,
Akron, Ohio 44313

*Alabama, University of—Gamma Pi

Jennie Jackson, Kappa Kappa Gamma, Box 6183,
University, Ala. 35486
Summer address—3131 N. Woodridge Rd., Birming-
ham, Ala. 35223
Mrs. George M. Cooper, 19 High Forest, Tuscaloosa,
Ala. 35401

#Allegheny College—Gamma Rho

Christine Manske, Box 1218, Allegheny College,
Meadville, Pa. 16335
Summer address—72 Kiniry Dr., Rochester, N.Y.
14609
Mrs. Richard D. Eberlin, 566 Beers Ave., Meadville,
Pa. 16335

*Arizona State University—Epsilon Delta

Joan Fowler, 2085 E. Alameda Dr., Tempe, Ariz.
85281
Summer address—Same
Mrs. Frank Allen, 3018 N. 81st Pl., Scottsdale, Ariz.
85251

*Arizona, University of—Gamma Zeta

Candace Root, 1435 E. 2nd St., Tucson, Ariz. 85719
Summer address—10009 Honolulu, El Paso, Tex.
79925
Mrs. G. Walton Roberson, 5901 E. Rosewood, Tucson,
Ariz. 85711

*Arkansas, University of—Gamma Nu

Linda Diane Wood, 800 W. Maple, Fayetteville,
Ark. 72701
Summer address—6910 Shamrock Dr., Little Rock,
Ark. 72205
Mrs. Claude D. Buford, Jr., 601 Walnut St., Fayette-
ville, Ark. 72701

*Arkansas, University of at Little Rock—Epsilon Theta

Pamela Prickett, 7 Talmage Dr., Little Rock, Ark.
72204
Summer address—Same
Mrs. Robert Jones, 6900 Cantrell, Apt. C-2, Little
Rock, Ark. 72207

*Auburn University—Epsilon Eta

Mary Anne Hall, Dorm 2-#218, Auburn University,
Auburn, Ala. 36830
Summer address—c/o Marion Harrison, 1616 Second
Ave., Pell City, Ala. 35125
Mrs. Daniel C. Holsenbeck, 803 Socopatoy Ct., Au-
burn, Ala. 36830

*British Columbia, University of—Gamma Upsilon

Christina Chaston, Panhellenic House, University of
British Columbia, Vancouver, B.C., Can.
Summer address—860 Farmleigh, West Vancouver,
B.C., Can.
Mrs. David A. Ross, 2025 W. Second Ave., #106,
Vancouver 9, B.C., Can.

#Bucknell University—Delta Phi

Anne Haigh, C 1175, Bucknell University, Lewis-
burg, Pa. 17837
Summer address—677 Valley Rd., New Canaan,
Conn. 06840

*Butler University—Mu

Diane Miller, 821 W. Hampton Dr., Indianapolis,
Ind. 46208
Summer address—6120 Monarch Circle, Indianapolis,
Ind. 46208
Mrs. Thomas R. Lugar, 8080 Morningside Dr., In-
dianapolis, Ind. 46240

*California, University of—Pi Deuteron

Janine Farrell, 2328 Piedmont Ave., Berkeley, Calif.
94704
Summer address—48 Sandringham Rd., Piedmont,
Calif. 94611
Mrs. Frank H. Jordan, 28 Bellevue Ave., Piedmont,
Calif. 94611

*California, University of at Los Angeles—Gamma Xi

Denise McCrory, 744 Hilgard Ave., Los Angeles,
Calif. 90024
Summer address—16207 Keeler Dr., Granada Hills,
Calif. 91344

Mrs. David R. Carmichael, 534 19th St., Santa
Monica, Calif. 90402

*Carnegie-Mellon University—Delta Xi

Loretta Juston, 3-D-5 Morewood Gardens, 1060 More-
wood Ave., Pittsburgh, Pa. 15213
Summer address—Quarry Rd., Yardley, Pa. 19067
Mrs. Richard Siefert, 346 Maple Ave., Pittsburgh,
Pa. 15218

*Cincinnati, University of—Beta Rho Deuteron

Annella Lanham, 2801 Clifton Ave., Cincinnati, Ohio
45220
Summer address—7484 Glenover Dr., Cincinnati,
Ohio 45236
Mrs. Robert W. Steinhauer, 52 E. Southgate Ave.,
Ft. Thomas, Ky. 41075

*Clemson University—Epsilon Mu

Jeannie Les Rogers, Box 4361, Clemson University,
Clemson, S.C. 29361
Summer address—Rte. #3, Lake View Hwy., Dillon,
S.C. 29536
Mrs. Kenneth A. Torr, 132 Clemson St., Clemson,
S.C. 29361

*Colorado College—Delta Zeta

Virginia Wilhelmi, 1100 Wood Ave., Colorado Col-
lege, Colorado Springs, Colo. 80903
Summer address—2129 Broken Circle Rd., Colorado
Springs, Colo. 80915
Mrs. James W. Hirsig, 1103 Tesla Dr., Colorado
Springs, Colo. 80909

*Colorado State University—Epsilon Beta

Barbara Jane Ford, 729 S. Shields, Fort Collins,
Colo. 80521
Summer address—6720 Davenport St., Omaha, Neb.
68132
Mrs. Robert K. MacLaughlin, 1407 Country Club
Rd., Fort Collins, Colo. 80521

*Colorado, University of—Beta Mu

Sandra Marie Burke, 1134 University, Boulder, Colo.
80302
Summer address—5815 Woodland Dr., Western
Springs, Ill. 60558
Mrs. Kent O. Olin, 4757 Tanglewood Trail, Boulder,
Colo. 80301

*Connecticut, University of—Delta Mu

Mary E. Molloy, University of Connecticut, Cran-
dall A. Storrs, Conn. 06268
Summer address—39 Robin Rd., West Hartford,
Conn. 06119
Mrs. Peter W. McFadden, 18 Willowbrook Rd.,
Storrs, Conn. 06268

*Denison University—Gamma Omega

Susan Jakust, Box 1496, Slayter Hall, Denison Uni-
versity, Granville, Ohio 43023
Summer address—1636 Lochridge Rd., Bloomfield
Hills, Mich. 48013
Mrs. David Selby, 6750 Merwin Pl., Worthington,
Ohio 43085

#DePauw University—Iota

Lois Eberle, Kappa Kappa Gamma, 507 S. Locust
St., Greencastle, Ind. 46135
Summer address—353 Wellington Terr., Jenkin-
town, Pa. 19046
Mrs. Don Dalbey, 68 Heritage Dr., Terre Haute,
Ind. 47803

*Drake University—Gamma Theta

Judy Franklin, 1305 34th St., Des Moines, Iowa 50311
Summer address—1006 10th St., Boulder, Colo. 80302
Mrs. Lance Davenport, 115 34th St., Des Moines,
Iowa 50312

#Duke University—Delta Beta

Anita Gineen Ord, Box 2188, Hanes, Durham, N.C.
27706
Summer address—1482 Clover Rd., Camp Hill, Pa.
17011
Mrs. Albert Snead, 2018 Sunset Ave., Durham, N.C.
27705

*Emory University—Epsilon

Margie Blum, Box 22605, Emory University, Atlanta,
Ga. 30322
Summer address—Drawer NN, Emory University,
Atlanta, Ga. 30322

- Mrs. John Gerlach, 3715 Winbrooke Lane, Tucker, Ga. 30084
- *Florida State University—Epsilon Zeta**
Kathleen Knox, 528 W. Jefferson, Tallahassee, Fla. 32301
Summer address—4957 62nd St., N., St. Petersburg, Fla. 33709
Martha W. Brownlee, 1701 W. Pensacola, Apt. 101, Tallahassee, Fla. 32304
- *Fresno State College—Delta Omega**
Jill Anne Wilson, 5215 Bryn Mawr Dr., Fresno, Calif. 93705
Summer address—Same
Mrs. Peter Pavich, 351 Baron, Clovis, Calif. 93612
- *George Washington University—Gamma Chi**
Catherine Marino, 2112 "F" St., N.W., #406, Washington, D.C. 20006
Summer address—309 Colonial Dr., Wallingford, Pa. 19086
Mrs. Howard F. Kirk, Jr., 408 Lamberton Dr., Silver Spring, Md. 20902
- *Georgia, University of—Delta Upsilon**
Elizabeth Stroefel, 440 S. Milledge Ave., Athens, Ga. 30601
Summer address—11 Willowick Dr., Decatur, Ga. 30034
Mrs. Owen Roberts, III, 635 Cloverhurst Ave., Athens, Ga. 30601
- #Hillsdale College—Kappa**
Beverly Bonham, 221 Hillsdale St., Hillsdale, Mich. 49242
Summer address—1001 Sheier Rd., Mansfield, Ohio 44903
Jeanne Hartman (Co-chairman), 221 Hillsdale St., Hillsdale, Mich. 49242
Summer address—209 W. Felicity St., Angola, Ind. 46703
Mrs. Ora Giauque, 7110 Blackhawk Lane, Fort Wayne, Ind. 46805
- *Idaho, University of—Beta Kappa**
Leslie Perri, Kappa Kappa Gamma, 805 Elm St., Moscow, Idaho 83843
Summer address—1209 9th St., Lewiston, Idaho 83501
Mrs. Barton Brassey, 1707 Pomander, Boise, Idaho 83705
- *Illinois, University of—Beta Lambda**
Jean Launsbach, 1102 S. Lincoln Ave., Urbana, Ill. 61801
Summer address—4302 Western Ave., Western Springs, Ill. 60558
Mrs. Frank B. Phillips, 713 W. Church, #1-4, Champaign, Ill. 61820
- *Illinois Wesleyan University—Epsilon**
Hanie L. Yee, 105 E. Graham, Bloomington, Ill. 61701
Summer address—590 Elm Pl., Highland Park, Ill. 60035
Mary J. Munce, 902 N. Main St., Bloomington, Ill. 61701
- #Indiana University—Delta**
Barbara Kammeraad, 1018 E. Third St., Bloomington, Ind. 47401
Summer address—9115 Washington Blvd., Indianapolis, Ind. 46240
Mrs. Henry E. Wahl, 1409 E. University, Bloomington, Ind. 47403
- *Iowa State University—Delta Omicron**
Susan Nissen, 120 Lynn, Ames, Iowa 50010
Summer address—808 Division St., Webster City, Iowa 50595
Mrs. George P. Wilson, III, 419 S. Walnut, Apt. #4, Ames, Iowa 50010
- *Iowa, University of—Beta Zeta**
Jean Jennings, 728 E. Washington St., Iowa City, Iowa 52240
Summer address—1025 Hill Dr., S.E., Cedar Rapids, Iowa 52403
Mrs. Frank Kohout, 1107 Wylde Green Rd., Iowa City, Iowa 52240
- *Kansas State University—Gamma Alpha**
Carol Williams, 517 Fairchild Terr., Manhattan, Kan. 66502
Summer address—404 Waverly, Wichita, Kan. 67218
Mrs. Montgomery Green, Jr., 721 Harris, Manhattan, Kan. 66502
- *Kansas, University of—Omega**
Wanda Jean Allen, Gower Pl., Lawrence, Kan. 66044
Summer address—2701 Derenda, Hutchinson, Kan. 67501
Mrs. Paul Hodge, 323-R Compton Sq., Lawrence, Kan. 66044
- *Kentucky, University of—Beta Chi**
Susan Marquard, 238 E. Maxwell St., Lexington, Ky. 40508
Summer address—c/o Elizabeth Tenney, 211 Barrow Rd., Lexington, Ky. 40502
Mrs. Charles B. Lovell, III, 615 Tateswood Dr., Lexington, Ky. 40502
- *Louisiana State University—Delta Iota**
Susan Swander, P.O. Box 17380-A, Baton Rouge, La. 70803
Summer address—1408 Bordeaux St., New Orleans, La. 70115
Mrs. James F. Abadie, 375 Seyburn, Baton Rouge, La. 70808
- *Manitoba, University of—Gamma Sigma**
Sandra Van Iderstine, 342 Brock St., Winnipeg, Manitoba, Can. R3N0Y9
Summer address—Same
Mrs. Paul J. Misener, 314 Queenston St., Winnipeg 9, Manitoba, Can.
- *Maryland, University of—Gamma Psi**
Kristin Lagergren, 7407 Princeton Ave., College Park, Md. 20740
Summer address—2408 Shellpot Dr., Wilmington, Del. 19803
Mrs. John O. Duncan, 4515 Saul Rd., Kensington, Md. 20795
- #Massachusetts, University of—Delta Nu**
Susan McCarthy, 32 Nutting Ave., Amherst, Mass. 01002
Summer address—49 Kipling St., Springfield, Mass. 01118
Mrs. Allan Barker, Teawaddle Rd., Leverett, Mass. 01054
- *McGill University—Delta Delta**
Pansy A. Drury, 56 St. Sulpice Rd., Montreal 214, P.Q., Can.
Summer address—Same
Mrs. Douglass G. McDougall, 4857 Draper Ave., Montreal 253, P.Q., Can.
- *Miami University—Delta Lambda**
Jennifer Miller, Richard Hall, Miami University, Oxford, Ohio 45056
Summer address—North Point Dr., R.R. #1, East Peoria, Ill. 61611
Mrs. Richard Duncan, 318 S. Main St., Apt. A, Oxford, Ohio 45056
- *Miami, University of—Delta Kappa**
Karen Shryock, 7630 S.W. 137th Ct., Miami, Fla. 33136
Summer address—215 Gailane, Lawrenceburg, Ky. 40342
Mrs. Robert H. Stine, 414 Barbarossa Ave., Coral Gables, Fla. 33146
- #Michigan State University—Delta Gamma**
Linda Long, 605 M.A.C., East Lansing, Mich. 48823
Summer address—1656 Crooks Rd., Rochester, Mich. 48063
Mrs. Jack H. Siebold, 1340 Blanchette Dr., East Lansing, Mich. 48823
- *Michigan, University of—Beta Delta**
Marsha Davis, 1204 Hill St., Ann Arbor, Mich. 48104
Summer address—251 Parkshore Dr., Battle Creek, Mich. 49017
Mrs. Stuart Williams, 420 Parkwood Ave., Ann Arbor, Mich. 48103
- *Minnesota, University of—Chi**
Alison Trost, 329 10th Ave., S.E., Minneapolis, Minn. 55414
Summer address—2039 Westchester Ct., Rochester, Minn. 55901
Cynthia Farrell (Co-chairman), 329 10th Ave., S.E., Minneapolis, Minn. 55414
Summer address—1731 Portland, St. Paul, Minn. 55104
Mrs. David M. Berlinghof, 4248 Kings Dr., Minnetonka, Minn. 55343
- *Mississippi, University of—Delta Rho**
Cathy Ann Mitchell, Box 4683, University, Miss. 38677
Summer address—P.O. Box 533, Corinth, Miss. 38834
Mrs. Paul Russell, 5684 Mason St., Memphis, Tenn. 38117
- *Missouri, University of—Theta**
Deborah Hays, 512 Rollins, Columbia, Mo. 65201
Summer address—2103 Lovers Lane, St. Joseph, Mo. 64505
Mrs. Joseph Gibbs, Rte. 1, Rocheport, Mo. 65201
- #Monmouth College—Alpha Deuteron**
Patricia Gladstone, Gibson Hall, Monmouth College, Monmouth, Ill. 61462
Summer address—Box 197, Forest Dr., Norway, Mich. 49870

- Mrs. Robert Bowman, 1048 E. Euclid Ave., Monmouth, Ill. 61462
- *Montana, University of—Beta Phi**
Catherine Grove, 1005 Gerald Ave., Missoula, Mont. 59801
Summer address—509 Southwood Dr., Fargo, N.D. 58102
Mrs. Donald R. Spink, Rte. 2, #138, Missoula, Mont. 59801
- *Nebraska, University of—Sigma**
Susan Pegler, 2601 South 24th, Lincoln, Neb. 68502
Summer address—Same
Mrs. Paul Matt, 3160 Woodsdale, Lincoln, Neb. 68502
- *New Mexico, University of—Gamma Beta**
Christine Clear, 1620 Mesa Vista Rd., N.E., Albuquerque, N.M. 87106
Summer address—7112 Aztec, N.E., Albuquerque, N.M. 87110
Mrs. Frank Melfi, 3201 Rhode Island, N.E., Albuquerque, N.M. 87110
- *North Carolina, University of—Epsilon Gamma**
Beverly Pritchard, 302 Pittsboro St., Chapel Hill, N.C. 27514
Summer address—3840 Club Dr., N.E., Atlanta, Ga. 30319
Mrs. Joseph D. Page, 915 Greenwood Rd., Chapel Hill, N.C. 27514
- *North Dakota State University of Agriculture & Applied Sciences—Gamma Tau**
Carol Sorlie, 1338 6th Ave., S., Fargo, N.D. 58102
Summer address—Same
Barbara Burn (Co-chairman), 427 9th Ave., S., Fargo, N.D. 58102
Summer address—Same
Mrs. William Sturdevant, 525½ 30th Ave., S., Apt. 8, Moorhead, Minn. 56560
- *Northwestern University—Upsilon**
Allyn Kay Eriksen, 1871 Orrington Ave., Evanston, Ill. 60201
Summer address—500 S. Rose Ave., Park Ridge, Ill. 60068
Mrs. Richard Houpt, 1121 Chestnut St., Wilmette, Ill. 60091
- *Ohio State University—Beta Nu**
Lenore Perovshek, 55 East 15th, Columbus, Ohio 43201
Summer address—324 East 241st St., Euclid, Ohio 44123
Mrs. Thomas Bogen, 1927 Bedford Rd., Columbus, Ohio 43212
- *Ohio Wesleyan University—Rho Deuteron**
Courtney Morris, 126 W. Winter St., Delaware, Ohio 43015
Summer address—132 S. Elm St., Hinsdale, Ill. 60521
Lois Nagorski, 6138 Northgate Rd., Columbus, Ohio 43229
- *Oklahoma State University—Delta Sigma**
Cynthia Moree, 1212 West 4th St., Stillwater, Okla. 74074
Summer address—1722 Dorchester Pl., Oklahoma City, Okla. 73120
Mrs. Robert Thompson, 811 Franklin Pl., Stillwater, Okla. 74074
- *Oklahoma, University of—Beta Theta**
Debra McDonald, 700 College, Norman, Okla. 73069
Summer address—516 W. Gary, Broken Arrow, Okla. 74012
Mrs. Roger DeSpain, 152 Lake Aluma Dr., Oklahoma City, Okla. 73121
- *Oregon State University—Gamma Mu**
Claire Hartley, 1335 N.W. Van Buren, Kappa Kappa Gamma, Corvallis, Ore. 97330
Summer address—746 S.W. Westwood Dr., Portland, Ore. 97201
Mrs. S. David Eves, 1320 Menlo Dr., Corvallis, Ore. 97330
- *Oregon, University of—Beta Omega**
Roberta Jean Bauer, 821 East 15th, Eugene, Ore. 97401
Summer address—1614 S.W. Englewood Dr., Lake Oswego, Ore. 97034
Mrs. Jack I. Hamilton, 2406 North 17th, Springfield, Ore. 97477
- *Pennsylvania State University—Delta Alpha**
Karen Redic, 213 Cooper Hall, University Park, Pa. 16802
Summer address—Louisiana Lane, Venetia, Pa. 15367
Frances Anne Riley, P.O. Box 314, Boalsburg, Pa. 16827
- *Pennsylvania, University of—Beta Alpha**
Elizabeth E. Murray, c/o Miss Betsy Lane, 250-1C Iven Ave., St. David's, Pa. 19087
Summer address—50 East 77th St., New York, N.Y. 10021
- Linda Bauer, 6742 Lawnton Ave., Philadelphia, Pa. 19126
- *Pittsburgh, University of—Gamma Epsilon**
Jan Marie Stabley, 4401 Bayard St., Pittsburgh, Pa. 15213
Summer address—1751 Emerald Ave., York, Pa. 17404
Mrs. Louis A. Nudi, 742 E. Madison Circle, Pittsburgh, Pa. 15229
- *Puget Sound, University of—Epsilon Iota**
Janis O'Brien, University of Puget Sound, Schiff Hall, Tacoma, Wash. 98416
Summer address—4275 Shoreclub Dr., Mercer Island, Wash. 98040
Mrs. Richard King, 1334 S. Winnifred, Tacoma, Wash. 98465
- *Purdue University—Gamma Delta**
Betsey Leet, 325 Waldron St., W. Lafayette, Ind. 47907
Summer address—27260 Langale Rd., Westlake, Ohio 44145
Mrs. Charles Reynolds, R.R. #11, Old Farm Rd., Lafayette, Ind. 47905
- *Rollins College—Delta Epsilon**
Linda Abramson, Box 9, Rollins College, Winter Park, Fla. 32789
Summer address—360 East 65th St., New York, N.Y. 10021
Mrs. Lloyd Aspinwall, III, 2100 Howell Branch Rd., Maitland, Fla. 32751
- *St. Lawrence University—Beta Beta Deuteron**
Deborah Buecheler, 45 E. Main St., Canton, N.Y. 13617
Summer address—118 Fireside La., Camillus, N.Y. 13031
Mrs. Hugh Gunnison, 11 Harrison St., Canton, N.Y. 13617
- *South Carolina, University of—Epsilon Kappa**
Lee Roberta Trace, Box U-609, University of S.C., Columbia, S.C. 29208
Summer address—6372 Beryl Rd., Alexandria, Va. 22312
Mrs. James R. Curlee, III, 4223 Mandel Dr., Columbia, S.C. 29210
- *Southern California, University of—Delta Tau**
Cindy Lee Van Buskirk, 929 West 28th St., Los Angeles, Calif. 90007
Summer address—2125 South 3rd Ave., Arcadia, Calif. 91006
Mrs. John Dial, 450 La Mirada, San Marino, Calif. 91108
- *Southern Methodist University—Gamma Phi**
Deborah Cragin, 5826 Waggoner Dr., Dallas, Tex. 75230
Summer address—Same
Mrs. John W. Ferguson, 4532 Belfort, Dallas, Tex. 75205
- *Syracuse University—Beta Tau**
Sylvia Spina, 743 Comstock Ave., Syracuse, N.Y. 13210
Summer address—6 Schunemunk St., Monroe, N.Y. 10950
Patricia Rondonanski, 1025 Lancaster Ave., Syracuse, N.Y. 13212
- *Tennessee, University of—Epsilon Lambda**
Carol Chase, 1531 W. Cumberland Ave., Knoxville, Tenn. 37916
Summer address—4192 Longleaf Dr., Memphis, Tenn. 38117
Mrs. A. R. Carpenter, 6808 Stockton Dr., Knoxville, Tenn. 37919
- *Texas Christian University—Epsilon Alpha**
Joni Wallace, T.C.U. Sta., Box 30321, Fort Worth, Tex. 76129
Summer address—Same
Mrs. David Jim Nayfa, 4320 Bellaire Dr., S., #236, Fort Worth, Tex. 76109
- *Texas Tech University—Delta Psi**
Carolyn Byrd, Wall Hall, Texas Tech University, Lubbock, Tex. 79404
Summer address (May 1-Sept. 1)—3401 59th St., Lubbock, Tex. 79413
Mrs. James S. Moore, 3401 59th St., Lubbock, Tex. 79413
- *Texas, University of—Beta Xi**
Judy Spence, 2001 University, Austin, Tex. 78703
Summer address—418 West 8th St., Tyler, Tex. 75701
Mrs. Franklin Denius, 3703 Meadowbank, Austin, Tex. 78703
- *Toronto, University of—Beta Psi**
Wendy Young, 6 Wood Ave., Toronto 12, Ont., Can. 10021
Summer address—Same

Mrs. Viiu Kanep, 272 Rusholme Rd., Toronto 4, Ont.,
Can.

***Tulane University (H. Sophie Newcomb College)—**
Beta Omicron
Barbara Provosty, 1033 Audubon St., New Orleans,
La. 70118
Summer address—4503 Willowick Blvd., Alexandria,
La. 71301
Mrs. William S. Renaudin, 102 Fairway Dr., New
Orleans, La. 70124

***Tulsa, University of—Delta Pi**
Mary Herauf, 3146 East 5th Pl., Tulsa, Okla. 74104
Summer address—1041 Kearney St., Denver, Colo.
80220
Mrs. Mike Crawley, 3705 East 56th Pl., Tulsa, Okla.
74135

***Utah, University of—Delta Eta**
Lee Ann Neal, 33 S. Wolcott, Salt Lake City, Utah
84102
Summer address—1448 Oakridge Dr., Ogden, Utah
84403
Mrs. D. Jay Gamble, 1968 Hubbard Ave., Salt Lake
City, Utah 84108

***Washington State University—Gamma Eta**
Shawn MacPherson, 614 Campus, Pullman, Wash.
99163
Summer address—1736 North 122nd, Seattle, Wash.
98133
Mrs. James E. Hutsinpillar, 4314 S. Martin, Spokane,
Wash. 99203

THE KEY wants to thank Jane Edwards for
her fine contribution of cartoons to this
section of the magazine.

***Washington University—Gamma Iota**
Ethel Suggs, 32-G Wydown Blvd., Box 5163, Clayton,
Mo. 63105
Summer address—7 Minnekahda Pl., Chattanooga,
Tenn. 37405
Mrs. John Shaver, 13613 Clayton Rd., Manchester,
Mo. 63011

***Washington, University of—Beta Pi**
Susan Barrett, 4504 18th Ave., N.E., Seattle, Wash.
98105
Summer address—4315 N.E. 44th St., Seattle, Wash.
98105
Mrs. Dexter E. Barnes, 1515 N.W. 96th, Seattle,
Wash. 98107

***West Virginia University—Beta Upsilon**
Barbara Webb, 265 Prospect St., Morgantown, W.V.
26505
Summer address—956 Coleman Ave., Fairmont, W.V.
26554
Mary Eleanor Smith (Co-chairman), 265 Prospect St.,
Morgantown, W.Va. 26505
Summer address—21 Maple Ave., Morgantown,
W.Va. 26505
Mrs. John P. Boyle, 208 Dormont Ave., Morgantown,
W.Va. 26505

***Whitman College—Gamma Gamma**
Carol Hanford, Whitman College, Walla Walla,
Wash. 99362
Summer address—809 Franklin, Fort Benton, Mont.
59442
Mrs. Larry A. Beaulaurier, 1729 Hilbrooke Dr., Walla
Walla, Wash. 99362

#William & Mary, College of—Gamma Kappa
Lynda Lee Butler, KKG House, #1 Richmond Rd.,
Williamsburg, Va. 23185
Summer address—728 Shamrock Rd., Charlottesville,
Va. 22903
Mrs. M. M. Linkenauer, 135 Ferncliff Dr., Williams-
burg, Va. 23185

***Wisconsin, University of—Eta**
Barbara Gerlinger, 601 N. Henry St., Madison, Wis.
53703
Summer address—1810 E. Cumberland Blvd., Mil-
waukee, Wis. 53211
Mrs. James A. Fosdick, 466 Togtag Glen, Madison,
Wis. 53711

***Wyoming, University of—Gamma Omicron**
Pamela Bird, Kappa Kappa Gamma, Fraternity Park,
Laramie, Wyo. 82070
Summer address—568 Cross St., Lander, Wyo. 82520
Mrs. Keith Burman, 2539 Park Ave., Laramie, Wyo.
82070

RUSH TODAY
FOR TOMORROW

Happiness is . . .

being an early bird



If SHE lives in your area complete the reference and send to the reference chairman of your association or club.

If SHE lives in your area in the United States or abroad (and there is not an association or club), complete the reference and send directly to the chapter.

If SHE lives in an area other than yours, write a letter of interest to the chapter.

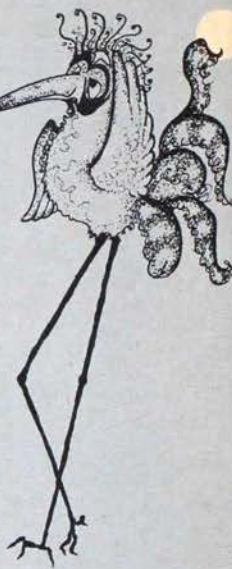

If you are an ALUMNA . . .

Send those voluntary references. Use the coupon on the next page as a reference. Do it today! Reference forms may also be obtained from local reference chairmen, state reference chairmen or Fraternity Headquarters.

Membership selection is a responsibility and obligation shared by Kappas, both active and alumnae. All Kappas interested in the future of the Fraternity must work toward pledging qualified, congenial young women.

And who helps the Director of Membership?

Assistant to the Director of Membership for Alumnae Reference Chairmen

The job of the assistant to the Director of Membership for Alumnae Reference Chairmen is to provide general assistance and guidance in securing references. She will accumulate information and offer suggestions to help the chairmen in pursuit of their procedures concerning references. Her job also includes assisting with the formation of revisions of the directory for membership references which lists states, area and sources to call upon for possible reference information, and the areas for which the Alumnae Reference Chairmen are responsible.

Please note that the Assistant to the Director of Membership for Alumnae Reference Chairmen will be appointed after Biennial Convention, in June and her name and address will be made available to you.

Any changes in Alumnae Reference Chairmen after THE KEY is published are to be sent to the Fraternity Director of Membership. (See Fraternity Director for address.) These will be forwarded to the Province Director of Chapters and Director of Membership.

Assistant to the Director of Membership for State Reference Chairmen

The State Reference Chairmen form a network of resource people. The assistant to the Director of Membership for State Reference Chairmen has the pleasure and privilege of working with these dedicated Kappas. She is their link with the Director of Membership and Fraternity Headquarters.

By keeping the state chairmen informed of new reference procedures and other current events in the Fraternity, gathering statistics for annual reports, and keeping the chairmen positions filled, she tries to assist the Fraternity Director of Membership, Kay Smith Larson, B II.

The State Reference Chairmen, in turn, are the liaison between the active chapters and the alumnae in their state. Active chapters look to the State Chairmen as their source of information in areas where there are no organized alumnae groups.

Please note that the Assistant to the Director of Membership for State Reference Chairmen will be appointed after Biennial Convention, in June, and name and address will be made available to you.

Where to send the Membership Data Sheet:

- 1. If rushee lives where there is an alumnæ association, send the data sheet to the association's Reference Chairman. (Check listing starting on page 28)
- 2. If rushee and Kappa live in the same area with no associations, send data sheet directly to the chapter.
- 3. If rushee and Kappa do not live in the same area and there is an association in the rushee's area, send data sheet to the Reference Chairman in the area where the rushee resides.
- 4. If rushee and Kappa do not live in the same area and there is no association in the rushee's area, send data sheet to the State Chairman of rushee's state. (Check listing starting on page 28)
- 5. If rushee has lived in a particular town for less than one year, data sheet must come from her previous home area.

MEMBERSHIP DATA

To be used by members of Kappa Kappa Gamma Fraternity only. (TYPE or PRINT)
(If this rushee is pledged to Kappa Kappa Gamma, chapter shall send this blank to the Director of Membership within ten days after pledging.)

Name Age

College Class Freshman Sophomore Junior

Name Of Parent Or Guardian
(give full name)

Home Address
(number) (street) (city) (state) (zip code)

Probable School Address

Length Of Acquaintance With Rushee With Her Family

Fraternity Connections, Other Than Kappa

Has She A Kappa Relative? State Relationship

Name
(married) (maiden) (chapter)

Address

Name Of High School Scholastic Average Rank in Class

Number in Class Schools attended after high school—list name and rushee's scholastic average

Activities and Honors Awarded:

Signed

Married Name

Maiden Name

Address

.....

College Chapter

Date: Initiation Date

ALUMNAE MEMBERSHIP REFERENCE CHAIRMEN

ALABAMA

Alabama State Chairman—Mrs. JERRY L. CARNES, 2200 Glendale Gardens, Tuscaloosa, Ala. 35401
ANNISTON AREA—Mrs. Michael H. Powell, 1405 Kilby Terr., Anniston, Ala. 36201
AUBURN—Mrs. Ronald A. Burchfield, 166 Short St., Auburn, Ala. 36830
BIRMINGHAM—Mrs. R. R. Miree, Jr., 3717 Forest Run Rd., Birmingham, Ala. 35223
GADSDEN—Mrs. Arthur J. Cook, 210 Hartwood Dr., Gadsden, Ala. 35901
HUNTSVILLE—Mrs. William E. Heidish, 5710 Criner Rd., S.E., Huntsville, Ala. 35802
MOBILE—Mrs. W. Ramsey McKinney, Jr., 3803 Sheip's Lane, Mobile, Ala. 36608
MONTGOMERY—Mrs. George B. Clements, 3347 LeBron Ave., Montgomery, Ala. 36106
TUSCALOOSA—Mrs. Luther W. Richardson, Jr., 68 The Highlands, Tuscaloosa, Ala. 35401

ALASKA

Alaska State Chairman—Mrs. PAUL R. DUCLOS, JR., 5005 Cambridge Way, Anchorage, Alaska 99508

ARIZONA

Arizona State Chairman—Mrs. HARRISON M. HOWARD, 7719 E. Chaparral Rd., Scottsdale, Ariz. 85253
FLAGSTAFF—Mrs. Robert C. Spackeen, 2140 N. Crescent Dr., Flagstaff, Ariz. 86001
PHOENIX—Mrs. Glen E. Tillman, 9201 N. Arroya Vista Dr., W., Phoenix, Ariz. 85028
SCOTTSDALE—Mrs. B. Charles Ryan, Jr., 6125 E. Indian School Rd., Apt. 242, Scottsdale, Ariz. 85251
TUCSON—Mrs. Gary W. Lawrence, 7041 E. Paseo San Andres, Tucson, Ariz. 85710

ARKANSAS

Arkansas State Chairman—Mrs. DONALD E. EDDINGTON, Box #282, Tyroneza, Ark. 72386
EL DORADO—Mrs. George Morgan, Jr., 1632 Park Lane, El Dorado, Ark. 71730
FAYETTEVILLE—Mrs. Mervin L. Johnson, 1095 Bonnie Lane, Fayetteville, Ark. 72701
FORT SMITH—Mrs. Dennis D. Davis, 4001 Rogers, Ft. Smith, Ark. 72901
HOT SPRINGS—Mrs. Billy E. Wilson, Route #5, Box 287, Hot Springs, Ark. 71901
LITTLE ROCK—Mrs. Douglas B. Theodore, 1801 N. Monroe, Little Rock, Ark. 72207
NORTH ARKANSAS—Mrs. Frederic A. Taylor, Victoria, Ark. 72388
NORTHEAST ARKANSAS—Mrs. T. Donald Foster, 502 N. Avalon, West Memphis, Ark. 72301
PINE BLUFF—Mrs. Herbert L. Wineland, 21 Country Club Estates, Pine Bluff, Ark. 71601
TEXARKANA—Mrs. John F. Stroud, Jr., 206 Georgian Terr., Texarkana, Ark. 75501

CALIFORNIA

California State Chairman—Mrs. ROBERT DENEBEIM, 200 St. Francis Blvd., San Francisco, Calif. 94127
AMADOR VALLEY—Mrs. Ralph E. Clark, 1022 Peppertree, Pl., Livermore, Calif. 94550
ARCADIA—Mrs. Robert G. Scherer, 1327 Oak Meadow Rd., Arcadia, Calif. 91006
CARMEL AREA—Mrs. Glenn R. Webb, 4 Ribera Rd., Rt. #1, Carmel, Calif. 93921
CONTRA COSTA COUNTY—Mrs. James A. Field, 4 El Verano Rd., Orinda, Calif. 94563
EAST BAY—Mrs. Lincoln C. Koch, 1114 Winsor Ave., Piedmont, Calif. 94610
EAST SAN GABRIEL VALLEY—Mrs. Robert H. Gregg, 2645 Charinda Ave., West Covina, Calif. 91790
FRESNO—Miss Marilyn Mann, 5085 N. Del Mar, Apt. S, Fresno, Calif. 93704
GLENDAL-BURBANK—Mrs. John E. Wagner, 2000 Montecito, Glendale, Calif. 91208
IMPERIAL VALLEY—Mrs. John R. Benson, 426 W. "G" St., Brawley, Calif. 92227
LA CANADA VALLEY—Mrs. Richard L. Dennerline, 1000 White Deer Dr., La Canada, Calif. 91011
LA JOLLA—Mrs. Charles L. Matthiesen, 1276 Cave St., La Jolla, Calif. 92037
LONG BEACH—Mrs. Donald Jenkins, 76 Savona Walk, Long Beach, Calif. 90803
LOS ANGELES—Mrs. Richard A. Williams, 17172 Escalon Dr., Encino, Calif. 91316
MARIN COUNTY—Mrs. Theodore A. Martin, 240 Forbes Ave., San Rafael, Calif. 94901
MODESTO AREA—Mrs. James P. Livingston, 3112 Buckingham Ct., Modesto, Calif. 95350
NORTHERN ORANGE COUNTY—Mrs. Richard W. Finley,

Jr., 11912 Jennie Lane, La Habra, Calif. 90631
PALO ALTO—Mrs. Donn P. McVeigh, 1101 Cotton St., Menlo Park, Calif. 94025
PASADENA—Mrs. Kenneth J. Lewis, 1845 Palmas Dr., San Marino, Calif. 91108
POMONA VALLEY—Mrs. Robert G. McGill, 1175 Indian Hill, Claremont, Calif. 91711
SACRAMENTO VALLEY—Mrs. L. Frederick Jensen, 2915 Huntington Rd., Sacramento, Calif. 95825
SAN BERNARDINO—For San Bernardino: Mrs. John T. Green, 1349 Delmonica, San Bernardino, Calif. 92404; For Redlands: Mrs. Edwin V. Banta, Jr., 30443 E. Sunset Dr., Redlands, Calif. 92373
SAN DIEGO—Mrs. Wayne H. Lockwood, 6840 Maury Dr., San Diego, Calif. 92119
SAN FERNANDO VALLEY—Mrs. Lynn W. Jones, II, 23011 Brenford, Woodland Hills, Calif. 91364
SAN FRANCISCO BAY—Miss Anne A. Campion, 1981 California St., San Francisco, Calif. 94109
SAN JOSE—Mrs. Kenneth W. Snaveley, 947 Orchid Way, San Jose, Calif. 95117
SAN MATEO—Mrs. Marion P. Newton, 514 Fairfax Ave., San Mateo, Calif. 94402
SANTA BARBARA—Mrs. Robert L. Dressel, 5323 Paseo Orlando, Santa Barbara, Calif. 93111
SANTA MONICA-WESTSIDE—Mrs. Albert J. Marvin, Jr., 980 Las Lomas Ave., Pacific Palisades, Calif. 90272
SOUTH BAY—Mrs. Rex E. Fountain, Jr., 3208 Via La Selva, Palos Verdes Estates, Calif. 90274
SOUTHERN ORANGE COUNTY—For Newport Harbor Area: Mrs. Allen L. Goody, 806 Aleppo St., Newport Beach, Calif. 92660; For Central Orange County: Mrs. Donald M. Sharpe, 18962 Chadbourne Lane, Santa Ana, Calif. 92705
STOCKTON AREA—Mrs. William P. Schuler, 1759 N. Hunter, Stockton, Calif. 95204
TULARE-KINGS COUNTIES—Mrs. James A. Sargent, 3125 W. Howard, Visalia, Calif. 93277
VENTURA COUNTY—Mrs. Eldon L. Means, 149 Via Baja, Ventura, Calif. 93001
WESTWOOD—Mrs. Robert A. Welch, 11329 Joffe St., Los Angeles, Calif. 90049
WHITTIER—Mrs. Donald Keiser, 5654 S. Westmont Rd., Whittier, Calif. 90601

CANADA

BRITISH COLUMBIA—Mrs. D. A. Ross, #106-2025 W. 2nd Ave., Vancouver 8, B.C., Canada
CALGARY—Mrs. William B. Airth, 2108 Amherst St., S.W., Calgary, Alberta, Canada
MONTREAL—Mrs. Douglass G. McDougall, 4857 Draper Ave., Montreal 253, P.Q., Canada
TORONTO—Mrs. P. A. Leaney, 71 Lord Seaton Dr., Willowdale 432, On., Canada
WINNIPEG—Mrs. Campbell K. Shepherd, 2-883 Grosvenor Ave., Winnipeg 9, Mb., Canada

COLORADO

Colorado State Chairman—Mrs. ROBERT K. HUDSON, 11953 W. 27th Dr., Lakewood, Colo. 80215
BOULDER—Mrs. G. Bradley Davis, Jr., 541 Clover Lane, Boulder, Colo. 80302
COLORADO SPRINGS—Mrs. William H. Wilhelmi, III, 2129 Broken Circle Dr., Colorado Springs, Colo. 80915
DENVER—Mrs. Olen D. Presley, 2314 W. Costilla Ave., Littleton, Colo. 80120
FORT COLLINS—Mrs. Emil P. Michaels, 1609 Mathews, Ft. Collins, Colo. 80521
GRAND JUNCTION—Mrs. Robert G. Packard, Jr., 1502 E. Sherwood Dr., Grand Junction, Colo. 81501
Greeley—Mrs. Glen H. St. Aubyn, 1720-28th Ave., Greeley, Colo. 80631
PUEBLO—Mrs. Gregory M. Lattimer, 1615 W. 32nd St., Pueblo, Colo. 81003

CONNECTICUT

FAIRFIELD COUNTY—Mrs. Hays Hunter, 270 Noroton Ave., Darien, Conn. 06820
HARTFORD—Mrs. John D'Agostino, 24 Pitkin St., East Hartford, Conn. 06108
NEW HAVEN—Miss Louise A. Laine, 12 Ledge Rd., Old Saybrook, Conn. 06475
WESTERN CONNECTICUT—Mrs. Francis M. Parisette, Pine Hill Rd., R.D. #4, New Fairfield, Conn. 06810

DELAWARE

DELAWARE—Mrs. John O. Foote, 2121 Valley Rd., Brandywood, Wilmington, Del. 19810

DISTRICT OF COLUMBIA

WASHINGTON, D.C.-SUBURBAN MARYLAND—Bethesda, Chevy Chase, Potomac & Rockville: Mrs. Jerome H. Steffel, 5210 Myer Ct., Rockville, Md. 20853 (Overall

Chairman); Silver Spring-Wheaton Area: Mrs. James E. Harmon, 14029 Cricket Ln., Silver Spring, Md. 20904; Prince George's County: Mrs. Thomas V. Corey, 8737 Oxwell Lane, Laurel, Md. 20810; District of Columbia: Mrs. Allen W. Fore, 5802 Ramsgate Rd., Bethesda, Md. 20016

ENGLAND

LONDON—Mrs. John A. Brister, 5 Sunset Ave., Woodford Green, Essex, England

FLORIDA

Florida State Chairman—Mrs. Keith E. Thorman, 12535 Moss Ranch Rd., Miami, Fla. 33156
BREVARD COUNTY—Mrs. Walter C. Clapp, 307 Palm Ct., Indialantic, Fla. 32931
CLEARWATER BAY—Mrs. William E. Hale, 1181 Ford Lane, Dunedin, Fla. 33528
FORT LAUDERDALE—Mrs. George D. Hughes, 3270 Fiesta Way, Pompano, Fla. 33062
GAINESVILLE—Mrs. Fred J. Pralle, 1700 S.W. 16th Ct., #C-3, Gainesville, Fla. 32601
INDIAN RIVER—Mrs. Robert F. Lloyd, 538 Tulip Lane, Vero Beach, Fla. 32960
JACKSONVILLE—Mrs. Everett C. Crouch, Jr., 3057 Amelia Dr., Jacksonville, Fla. 32217
MIAMI—Mrs. David D. Fiesler, 6841 N. St. Andrews Dr., Miami, Fla. 33012
PALM BEACH COUNTY—Miss Marsha L. Love, 805 N. Swinton Ave., Delray Beach, Fla. 33444
PENSACOLA—Mrs. Hughel Goodgame, Jr., 2001 E. Scott St., Pensacola, Fla. 32503
ST. PETERSBURG—Mrs. William D. Baird, 4810 Alcazar Way, S., St. Petersburg, Fla. 33712
SARASOTA COUNTY—Mrs. Milton C. Hess, 2524 Colony Terr., Sarasota, Fla. 33579
TALLAHASSEE—Mrs. Karl O. Kuersteiner, 308 E. Lakeshore Dr., Tallahassee, Fla. 32303
TAMPA—Mrs. Paul A. Timm, 4404 Brookwood Dr., Tampa, Fla. 33609
WINTER PARK—Mrs. Donald F. Wright, 1550 Mizell Ave., Winter Park, Fla. 32789

GEORGIA

Georgia State Chairman—Mrs. Thomas B. Howard, 4507 Tall Pines Dr., N.W., Atlanta, Ga. 30305
ATHENS—Mrs. Owen Roberts, III, 635 W. Cloverhurst Ave., Athens, Ga. 30601
ATLANTA—Mrs. William A. Walton, 391 Pine Forest Rd., N.E., Atlanta, Ga. 30305
COLUMBUS—Miss Julia Nan Rainwater, 1811 Riverland Dr., #B-1, Columbus, Ga. 31903
SAVANNAH—Mrs. Craig Barrow, III, 410 Kentucky Ave., Savannah, Ga. 31404

HAWAII

HAWAII—Mrs. Otha Wolf, 1425 Ward Ave., Apt. 9-E, Honolulu, Haw. 96822

IDAHO

Idaho State Chairman—Mrs. Kenneth O'Leary, 810 Warm Springs Ave., Boise, Id. 83702
BOISE—Mrs. Barton A. Brassey, 3226 Camrose Lane, Boise, Id. 83704
IDAHO FALLS—Mrs. Eugene L. Bush, 200-11th St., Idaho Falls, Id. 83401
MOSCOW—Mrs. Dale James, 1260 Walenta Dr., Moscow, Id. 83843
TWIN FALLS—Mrs. William M. Reese, 1154 N. Juniper, Twin Falls, Id. 83301

ILLINOIS

Illinois State Chairman—Mrs. R. Hardin McCoy, 402 S. Third St., Monmouth, Ill. 61462
BLOOMINGTON—Mrs. James B. Meek, 803 S. Mercer, Bloomington, Ill. 61701
CHAMPAIGN-URBANA—Mrs. Gerald L. O'Neill, 2117 Noel Dr., Champaign, Ill. 61820
CHICAGO AREA:
ARLINGTON HEIGHTS AREA—Mrs. Robert H. Fletcher, 1315 Watling Rd., Arlington Hgts, Ill. 60004
AURORA—Mrs. Frank J. Merrill, 802 South St., Geneva, Ill. 60134
BARRINGTON AREA—Mrs. Phillip H. Mark, 807 Roberts Rd., Tower Lakes, Barrington, Ill. 60010
BEVERLY SOUTH SHORE—Mrs. Louis J. Kole, 9760 S. 50th Ct., Oak Lawn, Ill. 60453
CHICAGO—Mrs. Ronald Scott Horning, 2331 N. Cleveland Ave., Chicago, Ill. 60614
CHICAGO SOUTH SUBURBAN—Mrs. Charles A. Hay, 113 Westwood Dr., Park Forest, Ill. 60466
DEERFIELD-GLENBROOK—For Northbrook: Mrs. Philipp W. Binzel, 2655 Crabtree Ln., Northbrook, Ill. 60062. For Deerfield: Mrs. William S. Duncan, 708 Dimmedale Dr., Deerfield, Ill. 60015
ELMHURST—Mrs. Thomas E. Flanders, 717 Poplar,

Elmhurst, Ill. 60126

GLEN ELLYN—Mrs. Robert A. Veihman, 21 W 585 Huntington Rd., Glen Ellyn, Ill. 60137
HINSDALE—Mrs. Scott K. Shelton, 337 E. Third St., Hinsdale, Ill. 60521
LA GRANGE—Mrs. Olive S. Rettger, 617 S. Stone Ave., La Grange, Ill. 60525
NAPERVILLE—Mrs. Earle W. Stanley, 1224 Evergreen Ave., Naperville, Ill. 60540
North Shore—Evanston: Mrs. John A. Churchill, 2515 Colfax St., Evanston, Ill. 60201; Glencoe, Kenilworth, Wilmette & Winnetka: Mrs. William W. McLaury, 152 Robsart, Kenilworth, Ill. 60043; Glenview: Mrs. Harry P. Lamberson, 920 Golf View Rd., Glenview, Ill. 60025; Highland Park: Mrs. David R. Schulte, 115 Hazel, Highland Park, Ill. 60035; Lake Forest: Mrs. Robert I. Jones, 318 S. Bluffs Edge Dr., Lake Forest, Ill. 60045; Niles-Skokie Area: Mrs. Carl Hammond, 9035 Kedvale Ave., Skokie, Ill. 60077; Northfield: Mrs. Robert L. Jacob, 2274 Birchwood Ln., Northfield, Ill. 60093
OAK PARK-RIVER FOREST—Mrs. Malcolm E. Schaus, 527 Monroe, River Forest, Ill. 60305
PARK RIDGE-DES PLAINES AREA—Mrs. Marcus E. Eberle, 230 East Ave., Park Ridge, Ill. 60068
WHEATON—Mrs. James F. Tatham, 1257 Golf Circ., Wheaton, Ill. 60187
DECATUR—Mrs. Tom R. Dickes, 161 Southmoreland Pl., Decatur, Ill. 62521
GALESBURG—Mrs. Donald H. White, 1685 N. Kellogg St., Galesburg, Ill. 61401
KANKAKEE—Mrs. John C. Erwin, Route #3, St. Anne, Ill. 60964
MADISON & ST. CLAIR COUNTIES—Mrs. C. Dana Eastman, Jr., 1528 State St., Alton, Ill. 62002
MONMOUTH—Mrs. Robert E. Bowman, 1048 E. Euclid, Monmouth, Ill. 61462
PEORIA—Mrs. Lester V. Smith, Jr., 219 Norwood St., Morton, Ill. 61550
ROCKFORD—Mrs. David R. Welsh, 2418 Bradley Rd., Rockford, Ill. 61107
SPRINGFIELD—Mrs. David F. Wilson, 1700 Noble Ave., Springfield, Ill. 62704

INDIANA

Indiana State Chairman—Mrs. DeForest O'Dell, 4651 Rookwood Ave., Indianapolis, Ind. 46208
ANDERSON—Mrs. Franklin K. Beeler, 20 Overlook Dr., Anderson, Ind. 46011
BLOOMINGTON—Mrs. Richard L. Lloyd, 1336 Southdowns Dr., Bloomington, Ind. 47403
BLUFFTON—Mrs. Jack L. Eisaman, 1011 Riverview Dr., Bluffton, Ind. 46714
BOONE COUNTY—Mrs. Richard W. Adney, 724 W. Camp St., Lebanon, Ind. 46052
COLUMBUS—Mrs. Phillip Clement, 3715 Lakeside Dr., Columbus, Ind. 47201
ELKHART—Mrs. Thomas C. Naquin, 3101 E. Lake Dr., S., Elkhart, Ind. 46514
EVANSVILLE—Mrs. Jack O. Williams, 527 S. Roosevelt Dr., Evansville, Ind. 47714
FORT WAYNE—Mrs. Milton F. Popp, 3148 Parnell Ave., Ft. Wayne, Ind. 46805
GARY—Mrs. H. Samuel Phipps, Jr., 6363 Arthur St., Merrillville, Ind. 46410
GREENCASTLE—Mrs. Harry D. Moore, 421 E. Franklin, Greencastle, Ind. 46135
HAMMOND—Mrs. Peter C. Bomberger, 7030 Forest Ave., Hammond, Ind. 46324
HUNTINGTON COUNTY—Mrs. Robert E. Neff, 1005 Guilford St., Huntington, Ind. 46750
INDIANAPOLIS—Mrs. David H. Croner, 7409 Steinmeier Dr., Indianapolis, Ind. 46250
KOKOMO—Mrs. Emerson C. Harvey, Jr., 11801 W. Crestview Blvd., Kokomo, Ind. 46901
LAFAYETTE—Mrs. Joseph N. Heath, 2557 Lafayette Dr., Lafayette, Ind. 47905
LA PORTE—Mrs. Leon Kaminski, 8 Greenacres, La Porte, Ind. 46350
MARION—Mrs. William R. Kean, 1314 Roberts Ave., Andrew Manor, Marion, Ind. 46952
MARTINSVILLE—Mrs. Stanley H. Byram, 310 E. Harrison St., Martinsville, Ind. 46151
MUNCIE—Mrs. Ronald D. Staggs, 222 Merrywood Lane, Muncie, Ind. 47304
RICHMOND—Mrs. Arthur VanVleet, 1317 Henley Rd., S., Richmond, Ind. 47374
RUSHVILLE—Mrs. William F. Moster, R.R. #6, Foster Heights, Rushville, Ind. 46173
SOUTH BEND-MISHAWAKA—Mrs. Stephen C. Lobdell, 1120 E. Wayne St., South Bend, Ind. 46615
TERRE HAUTE—Mrs. George B. Tofaute, 1645 S. 5th St., Terre Haute, Ind. 47802

IOWA

Iowa State Chairman—Mrs. Frank Judisch, 603 River St., Iowa City, Iowa 52240

AMES—Mrs. George J. Hegstrom, 3603 Oakland St., Ames, Iowa 50010
 BURLINGTON—Mrs. Charles H. Walsh, R.R. #1, Nikonha Pl., Burlington, Iowa 52601
 CEDAR RAPIDS—Mrs. William H. DeKock, 2404 Grande Ave., S.E., Cedar Rapids, Iowa 52403
 DES MOINES—Mrs. John G. Helkenn, 4307 Northwest Dr., Des Moines, Iowa 50310
 IOWA CITY—Mrs. Evan E. Smith, 1901 Glendale Rd., Iowa City, Iowa 52240
 QUAD-CITIES—Mrs. Paul C. Brandt, 2855 Carriage Hill Dr., Davenport, Iowa 52807
 SHENANDOAH—Mrs. Ivan D. Wilson, Box #421, Shenandoah, Iowa 51601

KANSAS

Kansas State Chairman—Mrs. RALPH LUNDELL, 2822 W. 91st Terr., Shawnee Mission, Kan. 66206
 HUTCHINSON—Mrs. Clarence M. Mollet, 11 Hyde Park, Hutchinson, Kan. 67501
 LAWRENCE—Mrs. Roger C. Pine, R.R. #3, Lawrence, Kan. 66044
 KANSAS CITY—Mrs. Clay Roberts, Jr., 1201 N. 80th St., Kansas City, Kan. 66112
 KANSAS CITY, Mo.—See Missouri
 MANHATTAN—Mrs. Clarence M. Skaggs, 521 Westview Dr., Manhattan, Kan. 66502
 TOPEKA—Mrs. Frederick P. Reynolds, 4400 Holly Lane, Topeka, Kan. 66604
 WICHITA—Mrs. Marvin J. Martin, 642 Doreen, Wichita, Kan. 67206

KENTUCKY

Kentucky State Chairman—Mrs. JAMES W. FLYNN, 1509 Port Royal Dr., Lexington, Ky. 40504
 LEXINGTON—Mrs. William T. Bishop, III, 432 Queensway Dr., Lexington, Ky. 40502
 LOUISVILLE—Mrs. Thomas C. Jacobs, 3101 Haddon Rd., Louisville, Ky. 40222

LOUISIANA

Louisiana State Chairman—Mrs. WESLEY E. WHELESS, Jr., 422 Ratcliff St., Shreveport, La. 71104
 ALEXANDRIA—Mrs. Cedric Lowrey, 4506 Wellington Blvd., Alexandria, La. 71301
 BATON ROUGE—Mrs. William L. Adams, 827 Waverly Dr., Baton Rouge, La. 70806
 LAFAYETTE AREA—Mrs. Britain Busch, 111 Pooler Dr., Lafayette, La. 70501
 LAKE CHARLES—Mrs. Calvin A. Hays, Jr., 208 Morning-side Dr., Lake Charles, La. 70601
 MONROE—Mrs. John F. Savage, 202 Country Club Dr., Monroe, La. 71201
 NEW ORLEANS—Mrs. Charles W. Schmidt, III, 405 Brock-entrough Ct., Metairie, La. 70005
 SHREVEPORT—Mrs. Robert E. King, 935 Thora Blvd., Shreveport, La. 71106

MARYLAND

Maryland State Chairman—Mrs. FREDERICK J. EIERMAN, 111 Aylesbury Rd., Timonium, Md. 21093
 BALTIMORE—Mrs. Thomas N. Hemphill, 1517 Jeffers Rd., Towson, Md. 21204
 WASHINGTON, D.C.—SUBURBAN MARYLAND—see District of Columbia

MASSACHUSETTS

AMHERST—Mrs. Allen V. Barker, R.F.D. #3, Amherst, Mass. 01002
 BAY COLONY—Mrs. David F. Pierre, 18 Ledgewood Dr., Boxford, Mass. 01923
 BOSTON INTERCOLLEGIATE—Mrs. Edward F. Logan, 50-A Jerusalem Rd., Cohasset, Mass. 02025
 COMMONWEALTH—Mrs. Gary Larson, 570 Marrett Rd., Lexington, Mass. 02173

MEXICO

MEXICO CITY—Mrs. Per Eric Ulfwengren, Monte Athos 420, Lomas de Chapultepec, Mexico 10, D.F., Mexico

MICHIGAN

Michigan State Chairman—Mrs. MALCOLM L. MILKS, 1927 Cumberland, Lansing, Mich. 48906
 ADRIAN—Mrs. Hattie L. Smart, 324 Division St., Adrian, Mich. 49221
 ANN ARBOR—Mrs. Bradley M. Thompson, 1604 Granger, Ann Arbor, Mich. 48104
 BATTLE CREEK—Mrs. Robert A. Barricklow, 168 N. 20th St., Battle Creek, Mich. 49015
 DETROIT—Mrs. Robert G. Russell, 879 Sunningdale Dr., Grosse Pointe Woods, Mich. 48236
 DETROIT NORTHWEST SUBURBAN—Mrs. James D. Donlon, III, 29743 Beacontree, Farmington Township, Mich. 48024
 FLINT—Mrs. Max H. Graff, Jr., 5317 Mocer Lane, Flint, Mich. 48507

GRAND RAPIDS—Mrs. Thomas B. Mitchell, 443 Plymouth Ave., S.E., Grand Rapids, Mich. 49506
 HILLSDALE—Mrs. Arvid Erholtz, Hilltop Terr., Hillsdale, Mich. 49242
 JACKSON—Mrs. Mary N. Rees, 317 Sulgrave Ave., Jackson, Mich. 49203
 KALAMAZOO—Mrs. Anthony A. Sinkula, 2607 Pine Ridge Rd., Kalamazoo, Mich. 49001
 LANSING-EAST LANSING—Miss Priscilla Lou Shaver, 420 Linden, E. Lansing, Mich. 48823
 MIDLAND—Mrs. W. Brock Neely, 4302 Cruz Dr., Midland, Mich. 48640
 NORTH WOODWARD—Mrs. Alan R. Stuart, 32889 Long Bow Ct., Birmingham, Mich. 48010
 SAGINAW VALLEY—Mrs. Herbert L. Hubinger, 4 Benton Rd., Saginaw, Mich. 48602
 ST. JOSEPH-BENTON HARBOR—Mrs. John Ireland, 340 Clardell, Benton Harbor, Mich. 49022

MINNESOTA

Minnesota State Chairman—Mrs. WILLIAM THOMPSON, Rt. #6, Box 51, Excelsior, Minn. 55331
 DULUTH—Mrs. Robert M. Fryberger, Jr., 1727 Lakeview Dr., Duluth, Minn. 55803
 MINNEAPOLIS—Mrs. Thomas R. Litterer, 14021 Frontier Lane, Burnsville, Minn. 55378
 ROCHESTER—Mrs. George L. Allen, 1110 S.W. Folwell Dr., Rochester, Minn. 55901
 ST. PAUL—Mrs. Richard G. Muellerleile, 122 W. Pleasant Lake Rd., St. Paul, Minn. 55110

MISSISSIPPI

Mississippi State Chairman—Mrs. EDWARD J. PETERS, JR., 4369 Henderson Cir., Jackson, Miss. 39206
 JACKSON—Mrs. Franklin D. Carson, 1634 Norwich, Jackson, Miss. 39211
 MISSISSIPPI GULF COAST—Mrs. George P. Hopkins, Jr., 143 Bayou Cir., Gulfport, Miss. 39501

MISSOURI

Missouri State Chairman—Mrs. DOUGLAS HALE, 10088 Carter Manor Dr., St. Louis, Mo. 63124
 CLAY-PLATTE COUNTY—Mrs. Hugh R. Loughrey, Nashua Rd., Liberty, Mo. 64068
 COLUMBIA—Mrs. Thomas Payne, 806 Crestland Ave., Columbia, Mo. 65201
 JEFFERSON CITY—Mrs. Thomas E. Singleton, 709 Cardinal, Jefferson City, Mo. 65101
 JOPLIN—Mrs. John C. Windle, 2531 E. 12th St., Joplin, Mo. 64801
 KANSAS CITY—Mrs. Paul D. Newell, 824 W. 62nd St., Kansas City, Mo. 64113
 ST. JOSEPH—Mrs. Jeremiah E. K. Reeves, 2635 Frederick Ave., St. Joseph, Mo. 64506
 ST. LOUIS—St. Louis & Central County: Mrs. Daniel L. Dunbar, 51 Waverton Dr., St. Louis, Mo. 63124; North & Northwest County: Mrs. Drummond C. Rucker, 11 Stacy Dr., St. Louis, Mo. 63132; South & Southwest County: Mrs. Donald R. McLean, 1741 Pine Hill Dr., St. Louis, Mo. 63131
 SPRINGFIELD—Miss Alice M. H'Doubler, Rt. #7, Box 207, Springfield, Mo. 65802

MONTANA

Montana State Chairman—Mrs. RALPH E. FIELDS, 421 Daly Ave., Apt. 10, Missoula, Mont. 59801
 BILLINGS—Mrs. Thomas S. Hines, 1834 Forest Park Dr., Billings, Mont. 59102
 BUTTE—Mrs. Daniel Regan, 121 Rocky Mountain Lane, Butte, Mont. 59701
 HELENA—Mrs. Frank Retzlaff, 657 N. Warren, Helena, Mont. 59601
 MISSOULA—Mrs. Robert J. Campbell, 405 Agnes Ave., Missoula, Mont. 59801

NEBRASKA

Nebraska State Chairman—Mrs. PAUL G. MATT, III, 3160 Woodsdale Blvd., Lincoln, Neb. 68502
 LINCOLN—Mrs. Richard K. Scott, 744 N. 58th St., Omaha, Neb. 68132
 OMAHA—Mrs. Robert B. Edwards, Jr., 2407 S. 109th St., Omaha, Neb. 68124

NEVADA

SOUTHERN NEVADA—Mrs. John R. Shepherd, 3819 East-ern Ave., Las Vegas, Nev. 89109

NEW JERSEY

New Jersey State Chairman—Mrs. JERRY C. TOBIN, 967 Woodland Ave., Oradell, N.J. 07649
 ESSEX—Mrs. David C. Thompson, 63 Holton Lane, Essex Falls, N.J. 07021
 LACKAWANNA—Mrs. Robert D. Jones, 5 Lee Ave., Madison, N.J. 07940
 NORTH JERSEY SHORE—Mrs. Frederick J. Swanson, 70

Carpenter St., River Plaza, Red Bank, N.J. 07701
 NORTHERN NEW JERSEY—Mrs. Arthur F. Jones, 342 Park Ave., Leonia, N.J. 07605
 PRINCETON AREA—Mrs. William E. Williams, 12 Rosalind Rd., Trenton, N.J. 08638
 SOUTHERN NEW JERSEY—Mrs. Jay G. Cranmer, Jr., 216 E. Oak Ave., Moorestown, N.J. 08057
 WESTFIELD—Mrs. Stephen J. Alston, Jr., 70 Willoughby Rd., Fanwood, N.J. 07023

NEW MEXICO

New Mexico State Chairman—Mrs. GILBERT D. GRADY, 1004 Matador, S.E., Albuquerque, N.M. 87123
 ALBUQUERQUE—Mrs. Richard S. Claassen, 900 Sierra Pl., S.E., Albuquerque, N.M. 87108
 CARLSBAD—Mrs. R. Dean Waite, 607 W. Riverside Dr., Carlsbad, N.M. 88220
 HOBBS—Mrs. Lonnie J. Buck, 423 E. Baja, Hobbs, N.M. 88240
 LAS CRUCES—Mrs. John E. Moore, 2000 San Accacio, Las Cruces, N.M. 88001
 ROSWELL—Mrs. John L. Anderson, Jr., 2008 Fulkerson Dr., Roswell, N.M. 88201
 SAN JUAN COUNTY—Mrs. Ronald Boddy, 618 Gladeview Dr., Farmington, N.M. 87401
 SANTA FE—Mrs. James Koch, 1453 Don Gaspar Ave., Santa Fe, N.M. 87501

NEW YORK

New York State Chairman—Mrs. C. PETER MINICH, 2460 W. Blood Rd., East Aurora, N.Y. 14052
 BUFFALO—Mrs. John H. Peterson, 28 Canterbury Lane, East Aurora, N.Y. 14052
 CAPITAL DISTRICT—Mrs. Robert E. Morton, 116 Westchester Cir., Delmar, N.Y. 12054
 CHAUTAUGUA LAKE—Mrs. Charles E. Norquist, Jr., 159 Hotchkiss St., Jamestown, N.Y. 14701
 HUNTINGTON—Mrs. Frederick A. Emerson, 11 Christopher Ct., Babylon, N.Y. 11702
 JEFFERSON COUNTY—Mrs. Edward G. Pflugheber, 1272 Gotham St., Watertown, N.Y. 13601
 NEW YORK—Mrs. Saul Marantz, 124-81st Ave., Kew Gardens, N.Y. 11415
 ROCHESTER—Mrs. David J. Miller, 58 Kurt Rd., Pittsford, N.Y. 14534
 ST. LAWRENCE—Mrs. Hugh Gunnison, Jr., 11 Harrison St., Canton, N.Y. 13617
 SCHENECTADY—Mrs. James F. Wertz, 5 Heritage Parkway, Scotia, N.Y. 12303
 SYRACUSE—Mrs. Jack A. Lueckert, 7666 Berkshire Parkway, Manlius, N.Y. 13104
 WESTCHESTER COUNTY—Mrs. John M. LeFevre, 29 Northway, Laurence Farms South, Chappaqua, N.Y. 10514

NORTH CAROLINA

North Carolina State Chairman—Mrs. RUSSELL O. LYDAY, JR., 3506 Keats Pl., Raleigh, N.C. 27609
 CHARLOTTE—Mrs. Elliott W. Irvine, 3925 Suffolk Pl., Charlotte, N.C. 28211
 PIEDMONT-CAROLINA—For Durham: Mrs. Ronald L. Wilson, 1302 Oakland Ave., Durham, N.C. 27705; For Chapel Hill: Mrs. Peter W. Hall, 331 W. Rosemary St., Apt. 21, Chapel Hill, N.C. 27514
 RALEIGH—Mrs. John L. Ponzer, 2324 Airline Dr., Raleigh, N.C. 27607
 SANDHILLS—Mrs. Walter C. Wilson, Box #772, Southern Pines, N.C. 28387

NORTH DAKOTA

North Dakota State Chairman—Mrs. PETER H. WASCHE, 101 Woodland Dr., Fargo, N.D. 58102
 FARGO-MOORHEAD—Mrs. Paul A. Anstett, 1413 N. Third Ave., Fargo, N.D. 58102
 GRAND FORKS—Mrs. Orval W. Nord, 2015 Chestnut St., Grand Forks, N.D. 58201

OHIO

Ohio State Chairman—Mrs. JAMES M. FRASER, 112 Rockledge Dr., Perrysburg, Ohio 43551
 AKRON—Mrs. Charles M. Percy, 2503 Haverhill Rd., Akron, Ohio 44313
 CANTON-MASSILLON—Mrs. Norman L. Moore, 311-18th St., N.W., Canton, Ohio 44709
 CHAGRIN VALLEY OF OHIO—Mrs. Robert G. Roe, 358 Applebrook Dr., Chagrin Falls, Ohio 44022
 CINCINNATI—Mrs. Charles H. Wharton, 31 Larchmont Dr., Cincinnati, Ohio 45215
 CLEVELAND—Mrs. John M. Cronquist, 22450 McCauley Rd., Shaker Heights, Ohio 44122
 CLEVELAND WEST SHORE—Mrs. Hugh L. Dawson, 27519 Detroit Rd., Westlake, Ohio 44145
 COLUMBUS—Mrs. James W. McGuire, 5586 Riverside Dr., Dublin, Ohio 43017
 DAYTON—Mrs. Winston O. Franklin, 9244 Clio Rd., Spring Valley, Ohio 45370

ELYRIA—Mrs. Charles P. Pinyard, 605 Cambridge Ave., Elyria, Ohio 44035
 ERIE COUNTY OHIO—Mrs. James F. Delahunt, 535 Washington, Huron, Ohio 44839
 FINDLAY—Mrs. James W. Dunham, 1733 S. Main St., Findlay, Ohio 45840
 LIMA—Mrs. James R. Harrod, 1710 Lakewood Ave., Lima, Ohio 45805
 MANSFIELD—Mrs. Thomas R. Siegenthaler, 473 Shepard Rd., Mansfield, Ohio 44907
 MARIEMONT—Mrs. Ronald N. Ott, 6831 Mt. Vernon Ave., Cincinnati, Ohio 45227
 MIDDLETOWN—Mrs. Robert L. Walden, 2410 Elmo Pl., Middletown, Ohio 45042
 NEWARK-GRANVILLE—Mrs. George A. Hayden, 520 Hudson Ave., Newark, Ohio 43055
 SPRINGFIELD—Mrs. David Hobson, 1652 N. Fountain Blvd., Springfield, Ohio 45504
 TOLEDO—Mrs. John J. Smith, 4236 Brookside Rd., Toledo, Ohio 43606
 YOUNGSTOWN—Mrs. David S. Ferguson, 1909 Wendy Lane, Poland, Ohio 44514

OKLAHOMA

Oklahoma State Chairman—Mrs. F. EMIL STENGER, 1566 E. 22nd St., Tulsa, Okla. 74114
 ADA—Mrs. W. Walter Woolley, Jr., Box #1315, Ada, Okla. 74820
 ARDMORE—Mrs. Mark A. Douglass, 720 "P" St., S. W., Ardmore, Okla. 73401
 BARTLESVILLE AREA—Mrs. Barry M. Hudson, 1430 Harned, Bartlesville, Okla. 74003
 DUNCAN AREA—Mrs. Larry J. Litsch, 2518 Wildwood, Duncan, Okla. 73533
 ENID—Mrs. Dan L. Harris, 1406 W. Vinita, Enid, Okla. 73701
 MID-OKLAHOMA—Mrs. George R. Van Wagner, 1221 N. Broadway, Shawnee, Okla. 74801
 MUSKOGEE—Mrs. Thomas P. Griffin, 215 Kent Dr., Muskogee, Okla. 74401
 NORMAN—Mrs. Jim Sneed, 901-24th Ave., S.W., Norman, Okla. 73069
 OKLAHOMA CITY—Mrs. Robert A. Soper, 2621 Kent Dr., Oklahoma City, Okla. 73120
 PONCA CITY—Mrs. John B. Sutton, 2608 E. Hartford, Ponca City, Okla. 74601
 STILLWATER—Mrs. Everett E. Berry, 323 Eyler, Stillwater, Okla. 74074
 TULSA—Mrs. O. Edwin Adams, 6839 E. 52nd St., Tulsa, Okla. 74145

OREGON

Oregon State Chairman—Mrs. ROD A. MOORE, 6250 S.W. Old Scholls Ferry Rd., Portland, Ore. 97223
 CORVALLIS-ALBANY—Mrs. H. Frank Ramsey, 1225 N.W. Buchanan, Corvallis, Ore. 97330
 EUGENE—Mrs. Keith A. Acheson, 3010 Dapple Way, Eugene, Ore. 97405
 PORTLAND—Mrs. Forrest W. Simmons, 02437 S.W. Military Rd., Portland, Ore. 97219
 SALEM—Mrs. James D. Monaghan, 4638 Ivory Ct., N.E., Salem, Ore. 97303

PENNSYLVANIA

Pennsylvania State Chairman—Mrs. MELBOURNE C. BROWNING, JR., R.D. #1, Box 57, Equinunk, Pa. 18417
 BETA IOTA—Mrs. Donovan B. Spangler, 36 Cedarbrook Rd., Ardmore, Pa. 19003
 ERIE—Mrs. Robert D. Mussina, 4524 Highview Blvd., Erie, Pa. 16509
 HARRISBURG—Mrs. Thomas S. Goas, 48 Center Dr., Camp Hill, Pa. 17011
 JOHNSTOWN—Mrs. William H. Corbin, 900 Luzerne St., Johnstown, Pa. 15905
 LANCASTER—Mrs. Robert F. Vanderslice, Jr., 2838 Fiddlers Green, Lancaster, Pa. 17601
 LEHIGH VALLEY—Mrs. William L. Eakin, 4028 Walnut St., Allentown, Pa. 18104
 PHILADELPHIA—Mrs. Lewis R. Gaty, II, 240 John Barry House, Drummers Lane, Wayne, Pa. 19087
 PITTSBURGH—Mrs. Alexander J. Schreib, Jr., 1611 Branning Rd., Pittsburgh, Pa. 15235
 PITTSBURGH-SOUTH HILLS—Mrs. John M. Guernsey, 1605 Terrie Dr., Upper St. Clair, Pa. 15241
 STATE COLLEGE—Mrs. John Gauss, 215 Hartswick Ave., State College, Pa. 16801

RHODE ISLAND

RHODE ISLAND—Mrs. Louis J. Guenther, 52 Wildwood Ave., Rumford, R.I. 02916

SOUTH CAROLINA

South Carolina State Chairman—Mrs. WILLIAM S. DURHAM, JR., 4315 Woodside Haven Dr., Columbia, S.C. 29206

COLUMBIA—Mrs. James R. Curlee, III, 27-D Woodmere Apts., Columbia, S.C. 29210

SOUTH DAKOTA

ST. LOUIS FALLS—Mrs. Donald H. Platt, 1505 Edgewood Rd., Sioux Falls, S.D. 57103

TENNESSEE

Tennessee State Chairman—Mrs. THOMAS B. HOOKER, Pinewood, 205 Robin Hood Tr., Lookout Mountain, Tenn. 37350

CHATTANOOGA AREA—Mrs. Thomas F. Mullady, 1100 Cumberland Rd., Elder Mt., Chattanooga, Tenn. 37419
KNOXVILLE—Mrs. Ernest Koella, III, 1828 Mills St., Alcoa, Tenn. 37701

MEMPHIS—Mrs. Samuel A. Gassaway, Jr., 7551 Willey Rd., Germantown, Tenn. 38038

NASHVILLE—Mrs. William H. McKeand, 4513 Price Circle Rd., Nashville, Tenn. 37205

TEXAS

Texas State Chairman—Mrs. WILLIAM L. GERNER, 12107 Taylorcrest, Houston, Tex. 77024

ABILENE—Mrs. Harwell Barber, 1501 Woodridge, Abilene, Tex. 79605

ALICE-KINGSVILLE—Mrs. Ray Butler, 1821 Clare, Alice, Tex. 78332

AMARILLO—Mrs. Hugh P. Gilmour, 3400 Harmony, Amarillo, Tex. 79109

ARLINGTON-GRAND PRAIRIE—Mrs. Clifford G. Crowell, II, 513 S. Bowen Rd., Apt. L, Arlington, Tex. 76010

AUSTIN—Mrs. Homer E. Scace, 2703 Mountain Laurel Lane, Austin, Tex. 78703

BEAUMONT-PORT ARTHUR—Mrs. Patrick H. Phelan, 2445 Long Ave., Beaumont, Tex. 77702

BIG BEND—Mrs. Conolly Brooks, 601 N. Rio St., Ft. Stockton, Tex. 79735

BROWNWOOD-CENTRAL TEXAS—Mrs. Ned Snyder, Jr., 2006-12th St., Brownwood, Tex. 76801

BRYAN-COLLEGE STATION AREA—For Bryan: Mrs. Robert H. Benbow, 300 Redbud, Bryan, Tex. 77801; For College Station: Mrs. Richard L. Ridgeway, 1200 Timm, College Station, Tex. 77840

CORPUS CHRISTI—Mrs. Harvie Branscomb, Jr., 4777 Ocean Dr., Corpus Christi, Tex. 78412

DALLAS—Mrs. William B. Eppler, 4411 Belfort Pl., Dallas, Tex. 75205

DENISON-SHERMAN—Mrs. William C. Estes, 1308 E. Ninth, Bonham, Tex. 75418

EL PASO—Mrs. George H. Kuper, 777 Camino Real, El Paso, Tex. 79922

FORT WORTH—Mrs. Harry M. Brants, 3725 Potomac, Ft. Worth, Tex. 76107

GALVESTON—Mrs. Robert W. Alexander, 1016 Harbor View, Galveston, Tex. 77550

HOUSTON—For U. of Texas: Mrs. James B. Thompson, 5405 Longmont, Houston, Tex. 77027; For S.M.U., T.C.U. & Texas Tech: Mrs. William K. McGee, Jr., 6147 Briar Rose, Houston, Tex. 77027; For out of state schools: Mrs. Joseph H. Peck, Jr., 59 Hibury Dr., Houston, Tex. 77024

LONGVIEW—Mrs. James M. Bivins, 1906 N. 4th, Longview, Tex. 75601

LOWER RIO GRANDE VALLEY—Mrs. Robert Gandy, 301 Austin, Edinburg, Tex. 78539

LUBBOCK—Mrs. David Whiteside, 3314-21st, Lubbock, Tex. 79410

LUFKIN—Mrs. William D. Perkins, Route #2, Box 472-B, Lufkin, Tex. 75901

MIDLAND—Mrs. William F. Judd, 2100 Oaklawn, Midland, Tex. 79701

ODESSA—Mrs. Quay B. McMahon, 1705 Bonham, Odessa, Tex. 79760

RICHARDSON—Mrs. J. Quincy Adams, Jr., 6840 Briar Cove, Dallas, Tex. 75240

SAN ANGELO—Mrs. William I. Marshall, Jr., 2613 University Ave., San Angelo, Tex. 76901

SAN ANTONIO—Mrs. Eugene L. Ames, Jr., 260 Genesee Rd., San Antonio, Tex. 78209

TEXARKANA—See Arkansas

THE PLAINVIEW AREA OF TEXAS—Mrs. John A. Bell, Olton Route, Plainview, Tex. 79072

THE VICTORIA AREA—Mrs. James P. McHaney, 2105 Bon Aire, Victoria, Tex. 77901

TYLER—Mrs. Calvin Clyde, Jr., 512 E. Third St., Tyler, Tex. 75706

WACO—Mrs. Edward H. Brown, 2412 Ridgewood Dr., Waco, Tex. 76710

WICHITA FALLS—Mrs. James T. Lee, 2306 Ellingham, Wichita Falls, Tex. 76308

UTAH

Utah State Chairman—Mrs. STEPHEN W. RIDGES, 2035 Hubbard Ave., Salt Lake City, Utah 84108

OGDEN—Mrs. Kenneth E. Griffith, 1260 Henderson Dr., Ogden, Utah 84404

SALT LAKE CITY—Mrs. Richard Y. Bennion, III, 1257 Gilmer Dr., Salt Lake City, Utah 84105

VERMONT

Vermont State Chairman—Miss NANCY J. CONKLIN, 97 Buell St., Burlington, Vermont 05401

VIRGINIA

Virginia State Chairman—Mrs. JOHN R. BEALL, 6704 Hazel Lane, McLean, Va. 22101

HAMPTON ROADS—Mrs. Austin L. Roberts, III, 116-C Windsor Castle Dr., Newport News, Va. 23602

NORFOLK AREA—Mrs. Jon C. McGruder, 1848 Windy Ridge Point, Virginia Beach, Va. 23454

NORTHERN VIRGINIA—For Falls Church & Arlington: Mrs. George W. Lester, Jr., 5400 N. 30th St., Arlington, Va. 22207; For McLean, Vienna, Fairfax, Reston & Herndon: Mrs. Robert W. Gaut, 8611 Grosvenor Ct., Fairfax, Va. 22030; For Annandale, Springfield, Alexandria & Woodbridge: Mrs. Donald E. Prescott, 8133 Garth Ct., Annandale, Va. 22003

RICHMOND—Mrs. Robert W. Todd, 8407 Spalding Dr., Richmond, Va. 23229

ROANOKE—Mrs. William W. McCathern, Jr., 3511 Mullick Rd., S.W., Roanoke, Va. 24018

WILLIAMSBURG—Mrs. M. M. Linkenauer, 135 Ferncliff Dr., Williamsburg, Va. 23185

WASHINGTON

Washington State Chairman—Mrs. KAY ALLEN NORMAN, 918-14th Pl., S.E., Bellevue, Wash. 98004

BELLINGHAM—Mrs. Richard S. Wilson, 114 Bayside Dr., Bellingham, Wash. 98225

EVERETT—Mrs. Gary S. Kieland, 916 Grand Ave., Everett, Wash. 98201

LAKE WASHINGTON—Mrs. Peter S. Werle, 2502-161st, S.E., Bellevue, Wash. 98008

OLYMPIA—Mrs. John W. James, 2919 S. Central St., Olympia, Wash. 98501

PULLMAN—Mrs. D. Girard Clark, Route #1, Box 72, Pullman, Washington 99163

SEATTLE—Mrs. Ronald E. Raftner, 21423-86th, W., Edmonds, Washington 98020

SPOKANE—Mrs. C. Richard Wendle, E. 2104-36th Ave., Spokane, Wash. 99203

TACOMA—Mrs. James Monroe, 1105 Paradise Parkway, Tacoma, Wash. 98466

TRI-CITY—Mrs. Oscar W. Rathbun, 2112 Trippe, Richland, Wash. 99352

VANCOUVER—Mrs. Michael S. Porter, 2112 N.W. 115th St., Vancouver, Wash. 98664

WALLA WALLA—Mrs. Gordon E. Matthews, 1402 S. Howard St., Walla Walla, Wash. 99362

YAKIMA—Mrs. Patrick A. Connors, 4706 Avalanche Ave., Yakima, Wash. 98902

WEST VIRGINIA

West Virginia State Chairman—Mrs. ERNEST H. POLACK, JR., Washington Farms, Wheeling, W. Va. 26003

CHARLESTON—Mrs. Robert Q. Jones, 1416 Sweetbriar Rd., Charleston, W. Va. 25314

HUNTINGTON—Miss Germaine Lawson, 1147-13th St., Huntington, W. Va. 25701

MORGANTOWN—Mrs. Floyd B. Cox, Jr., 32 Bates Rd., Morgantown, W. Va. 26505

THE PARKERSBURG AREA—Mrs. Joseph C. Woofert, 1701-25th St., Parkersburg, W. Va. 26101

WHEELING—Miss Sarah Ann Ryder, 3 Echo Lane, Wheeling, W. Va. 26003

WISCONSIN

Wisconsin State Chairman—Mrs. LESLIE J. WOELKE, 1045 Circle Dr., Elm Grove, Wisc. 53217

FOX RIVER VALLEY—For Appleton: Mrs. William Seymour, III, 1601 S. Outagamie St., Appleton, Wisc. 54911; For Neenah-Menasha: Mrs. Richard S. Pauli, 424 Beaulieu Rd., Neenah, Wisc. 54956; For Oshkosh: Mrs. Henry H. Kimberly, 3810 PaukoTuk Lane, Oshkosh, Wisc. 54901; For Green Bay: Mrs. Charles N. Egan, 1107 S. Fox River Dr., De Pere, Wisc. 54115

MADISON—Mrs. William H. Schilling, 4153 Manitoway Way, Madison, Wisc. 53711

MILWAUKEE—Mrs. Donald M. Gerlinger, 1810 E. Cumberland Blvd., Milwaukee, Wisc. 53211

MILWAUKEE WEST SUBURBAN—Mrs. Theodore Laitner, 1020 Downing Dr., Waukesha, Wisc. 53186

WYOMING

Wyoming State Chairman—Mrs. BRUCE W. BRIDGFORD, Box #6006, SHERIDAN, Wyo. 82801

CASPER—Mrs. Clifford E. Kirk, 2532 Hanway, Casper, Wyo. 82601

CHEYENNE—Mrs. Robert G. Swan, 3918 E. 9th St., Cheyenne, Wyo. 82001

CODY—Mrs. J. Russell Lyman, P.O. Box #1655, Cody, Wyo. 82414

LARAMIE—Mrs. Eugene P. Smith, 171 Corthell Rd., Laramie, Wyo. 82070

POWDER RIVER—Mrs. George R. Gligorea, 354 E. Mountain View Dr., Sheridan, Wyo. 82801



Happiness is being a rush helper

Sixteen Kappas have been appointed, one in each Province, to aid with rush problems. They are not to be confused in any way with the reference system. The person in charge of these helpers is the assistant to the Director of Membership for Rush Helpers, Ann Adams Riggs, Δ H-Utah.

What is a rush helper?

Just that! A helper!—in an informative, not directive manner. She is a wealth of information on everything a chapter should know pertaining to their rush. She has the answer for problems, parties, procedures. She has no authority, but can quickly refer you to those who do. She is a supplement to the Graduate Counselor, Field Secretary and Province Director of Chapters. She is an experienced Kappa alumna with a special love for rush; a vital friend to all the chapters in her province. She has an enthusiastic interest in Kappa and a sincere desire to help with this most important job of membership selection. Make her an ex-officio member of your rush committee. She is only as useful as you make her. Call her, write her, wire her! That's why she's there—to HELP!

Rush helpers 1972-73

<i>Province</i>	<i>Helper</i>
ALPHA	Mrs. David Foote Andrews (Laurada Rowland, B N-Ohio State) 9 Musket Lane, Pittsford, New York 14534
BETA	Mrs. Alexander J. Schreib, Jr. (LaRue Moss, Γ E-Pittsburgh) 1611 Branning Road, Pittsburgh, Pennsylvania 15235
GAMMA	Mrs. John N. Page (Barbara Louise Bidlack, B N-Ohio State) 217 North Cassingham, Columbus, Ohio 43209
DELTA	Miss Kristen Keith (Δ-Indiana) 1706 Ambassador Arms, West, Flint, Michigan 48504
EPSILON	Mrs. Charles C. Pingry (Ruth Eloise Ryder, Γ Δ-Purdue) 9503 North Wakefield Court, Milwaukee, Wisconsin 53217
ZETA	Mrs. Don Chapman, Jr. (Nan Nichols, Θ-Missouri) 1024 Grandview, Chillicothe, Missouri 64601
ETA	Mrs. Stephen Wallace Ridges (Cherry M. Moslander, Δ H-Utah) 2035 Hubbard Avenue, Salt Lake City, Utah 84108
THETA	Mrs. Joseph Edward McMonagle (Sally Delavan, Γ Φ-S.M.U.) 4708 Abbott, Apt. 201, Dallas, Texas 75205
IOTA	Mrs. Donald Duane Johnson (Mary Carolyn Shuford, B II-Washington) 16 North 59th Avenue, Yakima, Washington 98902
KAPPA	Mrs. Cyrus Perkins (Betty Jane Burton, Γ B-New Mexico) 1725 Notre Dame Drive, N.E., Albuquerque, New Mexico 87106 Mrs. Henry E. Bobbe (Mary Josephine Morton, I-DePauw) 4425 North 47th Street, Phoenix, Arizona 85018
LAMBDA	Mrs. Joseph D. Page (Mary Warwick Dunlap, Γ K-William & Mary) 915 Greenwood Road, Chapel Hill, North Carolina 27514
MU	Mrs. William M. Hartog, III (Joanne Dembitz, Δ E-Rollins) 356 Georgetown Drive, Caselberry, Florida 32707
NU	Mrs. Russell S. McAllister, Jr. (Jan Woods Singleton, Δ P-Mississippi) 137 Riviera Drive, Jackson, Mississippi 39211
XI	Mrs. David L. Moss (Jane Ann Buker, Δ II-Tulsa) 205 South 69th East Avenue, Tulsa, Oklahoma 74112
OMICRON	Mrs. George Pickett Wilson, III (Rena Sutherland, Δ O-Iowa State) 419 South Walnut Avenue, Apt. 4, Ames, Iowa 50010
PI	Miss Jean Lee Schmidt (Δ A-Miami U.) 33 Ora Way, San Francisco, California 94131

***There are three sides
to this picture . . .***

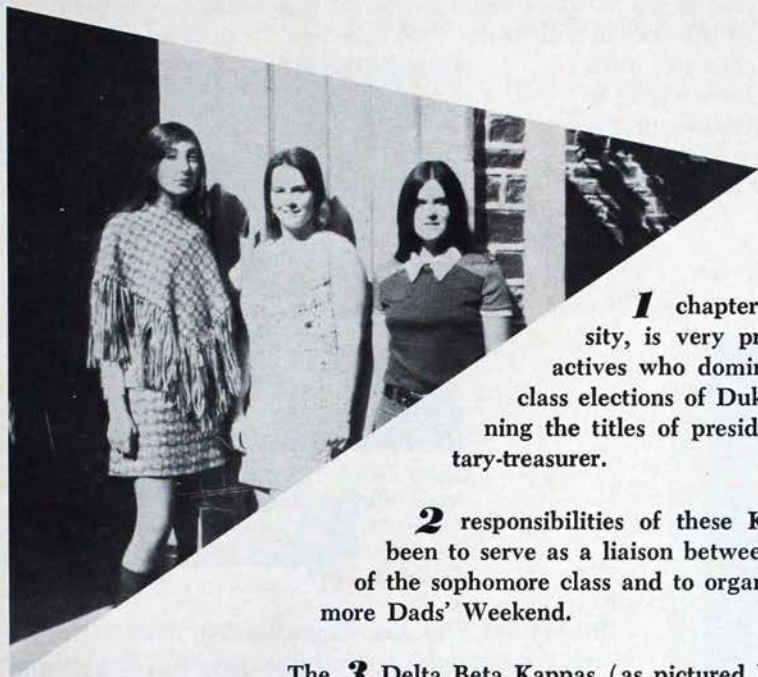

1 chapter—Delta Beta, Duke University, is very proud of her three sophomore actives who dominated the 1971-72 sophomore class elections of Duke's Women's College by winning the titles of president, vice-president and secretary-treasurer.

2 responsibilities of these Kappas as class officers have been to serve as a liaison between the deans and the students of the sophomore class and to organize the special spring Sophomore Dads' Weekend.

The **3** Delta Beta Kappas (as pictured left to right) are Olga Kleinsasser, Rutledge Forney and Martha Dudley. Just as the sides of this picture meet to form a point aiming out of the area, so the girls have sought to expand their efforts to include the organization of a new sophomore symposium in which one representative from each undergraduate department will answer questions in her respective field concerning job opportunities and possible salary expectations for women with B.A. and B.S. degrees.

CAMPUS HIGHLIGHTS

Edited by ANNA MITCHELL HIETT PFLUGH
BM-Colorado
Active Chapter Editor

Many Southern Methodist University committee positions have been filled by Gamma Phi Kappas. Nancy Whitney, chapter president, represents the School of Humanities and Sciences in the University Assembly, where she serves on the Executive Committee and the SMU Budget Committee. Leanna Nelson is part of the Advisory Board to the Provost; while Lise Schlesinger and Susan Cornelius are on the Advisory Board to the Vice-President. The all-school Judicial Board claims members Jill McPherson, Beth Vestal and Sally DeWitt with Katie Fisher as alternate. Becky Riegler is treasurer of the Student Activities Directorate and Mary Craven Miller heads the Fine Arts Committee of the group.



Nancy Underwood, $\Gamma \Phi$ -Southern Methodist



Nancy Johnson, Γ T-North Dakota State, Angel Flight Commander, Little Colonel, Student Senator, Libra (sophomore women's honorary), National Sorority Hall of Fame, Phi Omega Award.

Panhellenic also has Kappa leaders. Nancy Underwood, $\Gamma \Phi$ -Southern Methodist, is the 1972 Panhellenic president at SMU. She has been chairman of the campus Student Sustentation Drive.

Ann Wilson, B Y-West Virginia, is president of her campus Panhellenic.

Lisa Spang, Δ N-Massachusetts, is editor of her campus 1971-72 Panhellenic Rush Booklet.

Some Take the Reins of Leadership



Becky Carlson, Γ T-North Dakota State, Model Cities Recreation Director, Recreation Director at Playgrounds, Ski Club, Student Advisory Board.



Joy Siple, Δ -Akron, appointed to the Board of Directors for the United Service for Handicapped Children, an affiliate of United Fund. Joy is the first from Akron University to be elected to this post, which she will hold for one year.



Susie Mulendyke, Π -Wisconsin, Badger Cheerleader.

Some Leaders Cheer

Janet Keck, Γ M-Oregon State, Rook (freshman) Rally Squad

Dotty Marshall, Γ Δ -Purdue, cheerleader

Adele Howell, P.J. Anderson, Γ Δ -Purdue Pep Girls

Meredith Anderson, Diane Leininger, Becky Gealy, Cindy Lipscomb, Γ Φ -Southern Methodist, cheerleaders

Cathy Ryan, Δ N-Massachusetts, sports announcer for the student radio station WMUA



Garin Twentyman, Γ Θ -Drake, Pom Pom Squad.

Graduates Excel—

When Linda Ornelas, Γ Z-Arizona, graduated a year ago, she was presented the Merrill P. Freeman award as the most outstanding senior woman with emphasis on scholarship, character and qualities of leadership. This award climaxed a college career of many honors including the Thomas E. Campbell Award given to the most outstanding sophomore woman, the presidency of Mortar Board and the title of Homecoming Queen on the Arizona campus.

After a summer with a fellowship at a Portland, Oregon, hospital, Linda is now studying at the University of Southern California Medical School, where she was one of 64 out of 3800 female applicants accepted.

Graduating with Linda was Sarah Hart, who had transferred from Lambda, Akron U. Sarah had served as president of the Associated Women Students and received the Robert L. Nugent Award as an outstanding senior woman.



Pam Benitez, Γ I-Washington U., Who's Who Among Students in American Universities and Colleges, Chimes, Panhellenic Vice-President.

Panhellenic Points—

The Panhellenic Sweepstakes Trophy was awarded to Epsilon Chapter on the Illinois Wesleyan University campus. The award was in recognition of the Kappas having won first place in scholarship, first place in WRA Intramurals and first place in Homecoming activities.

Bulldog Tales—

Gamma Theta Kappas teamed with the Alpha Tau Omegas at Duke University to win first place in the 1971 "Bulldog Tales," annual musical variety show.

Actively Speaking. . . .

... Round-up of chapter news

(Note from the editor: In answer to active chapter requests for information about other chapters' programs, herewith is a sketch of the program presented by the Cultural Committee of Delta Beta Chapter, Duke University, for its members, who do not live together as a single unit, but depend on their regular Thursday night meetings to get together as a group.)

The Delta Beta Cultural Committee featured a representative of the North Carolina Learning Institute, who explained the private organization's concern for educational reform and innovation. Kappas at Duke, with the Panhellenic Council, hope to set up an educational colloquium.

In response to the invitation of the Cultural Committee, the Duke University Vice-President in charge of business and finance, and an enthusiastic outdoorsman,

spoke of his relations with the Sierra Club and the 1963 Mount Everest expedition.

Duke University President Terry Sanford was the featured guest at a chapter meeting held in conjunction with Delta Tau Delta Fraternity.

Other program plans of the committee include an informal meeting with the staff members of the Duke student newspaper, and faculty dinners to be prepared by Kappas in their dorms for different professors and their wives.

HONORS HAPPENINGS

Carol Peterson, E-Illinois Wesleyan, winner of the Bloomington, Illinois, Panhellenic scholarship for the highest continuous grade-point.

Mary Jane Copley, B Y-West Virginia, honored at a capping ceremony held by the Division of Dental Hygiene and the School of Dentistry at West Virginia's Medical Center.

Alice Wright, B Y-West Virginia, Orchesis (dance honorary).

Anna Payne, B Y-West Virginia, Dolphins (synchronized swimming honorary).

Juliana Buckley, Christine Tucker, Deborah Rhoades, Δ N-Massachusetts, ARCONS (student guide service for the University of Massachusetts sponsored by Greek Council).

Jenny Jackson, B O-Newcomb, *Who's Who in American Colleges and Universities*, Mortar Board president.

Kim Hyde, Jenny Shanks, Γ M-Oregon State, Talons (sophomore service honorary).

Susan Downs (commander), Jan Hilgenfeld, Lee Ann Lane, Becky Riegler, Rebecca Royall, Γ Φ-Southern Methodist, Angel Flight.



Kathy Rystad, Γ T-North Dakota, Orchesis, Blue Key Productions.



Kristin Thompson, Γ T-North Dakota, Students for Governmental Defense, Ski Club, fashion model.



Pat Arnold, E Δ-Tennessee, Phi Beta Kappa.

Northwestern Kappas Join Tag Day Drive

The "Philip Martin Renner Memorial Club" is an organization dedicated to work for the elimination of kidney diseases and donates all money received to the Michael Reese Hospital in Chicago for Kidney Research. And Kappa Kappa Gamma is dedicated to Rehabilitation through professional services, training, research and volunteer hours.

So, when the Kappas at Northwestern joined the Memorial Club's Tag Day in May 1971 to raise money for kidney research and treatment, the project just had to be a success—and it was!

Nine fraternities and sororities at Northwestern went in teams to shopping areas in five suburban communities to seek contributions. As a result, they collected \$5300 for the kidney dialysis units used in the children's center at Michael Reese Hospital.

The enthusiasm of the participants has led to the planning of more drives similar to Tag Day. Max M. Serota, Tag Day Chairman, in his appreciation, wrote, "Because too often adults are quick to criticize college students and never take the time to understand our youth in their sincere desire to live in a world of peace with complete equality for all peoples and to eliminate poverty, we hope that this letter may in some way convey our thanks and give us the opportunity to honor the name of the Kappa Kappa Gamma Sorority."



Marcia Resing, B N-Ohio State, Miss Columbus (third Kappa in a row to claim the honor).



Jill Eversole, B N-Ohio State, Miss Wool of Ohio, top five honors in Homecoming Queen Contest.

Sisters will be Sisters

How exciting to welcome a sister of a Kappa sister into the bonds of Kappa. And even more thrilling it becomes to welcome a second sister—But the excitement of having even a third sister is too great to put into words—especially when all this takes place at one chapter, and with two different families!

Gamma Delta chapter at Purdue is proud to have on its membership roster the four Haven sisters and the four Cargnino sisters. Margie Haven Daugherty, class of 1965, is now living in North Carolina with her husband. Jo Ann Haven Duff, class of 1967, is back home in Fort Wayne, Indiana, married and has two children. Chris Haven, class of 1971, is teaching high school English in Indianapolis. Bev Haven is a junior

now at Purdue majoring in elementary education.

Carolyn Cargnino De Bedout, class of 1968, is in Colombia (South America) with her husband, where he is an assistant manager of a company there. Barb Cargnino, class of 1970, is at Indiana University working on a masters degree in library science. Marilyn Cargnino is a senior in library science, while her younger sister Sharon is a sophomore in library science at Purdue.

When facts speak for themselves in describing the truly strong bonds of Kappa sisterhood, there is little to add except maybe to borrow the phrase from the song that says "Sisters, sisters, there were never such devoted sisters!"

FRATERNITY DIRECTORY

COUNCIL

- President**—Mrs. Louise Barbeck (Louise Little, Γ Φ), 3301 Greenbrier, Dallas, Tex. 75225
Vice-President—Mrs. Robert Wells (Jean Hess, Δ Γ), 4830 Jett Rd., N.W., Atlanta, Ga. 30327
Treasurer—Mrs. Robert Koke (Jane Lindsay, Γ Ω), 105 Winterbury Lane, Wilmington, Del. 19808
Director of Membership—Mrs. Durmont Larson (Kay Smith, Β Π), 9615 N.E. 27th, Bellevue, Wash. 98004
Director of Chapters—Mrs. Lester L. Graham (Marian Schroeder, Β Φ), 7440 Vista Del Monte Ave., Van Nuys, Calif. 91405
Director of Field Representatives—Mrs. Wiles Converse (Marjorie Matson, Γ Δ), 83 Stoneleigh Ct., Rochester, N.Y. 14618
Director of Personnel—Mrs. Charles J. Chastang, Jr. (Ruth Bullock, Β Ν), 2176 N. Parkway, Columbus, Ohio 43221
Director of Alumnæ—Mrs. William Lane (Ruth Hoehle, Φ), Box 27, Intervale, N.H. 03845
Director of Philanthropies—Mrs. George Seney (Margaret Easton, Ρ Δ), 3325 W. Bancroft, Toledo, Ohio 43606

FRATERNITY HEADQUARTERS

530 East Town St., Columbus, Ohio 43215

Mailing Address: P.O. Box 2079, Columbus, Ohio 43216

Executive Secretary—Mrs. William W. Pennell (Katharine Wade, Β Ν)

PANHELLENIC

- National Panhellenic Conference Delegate**—Mrs. Wilbur M. Pryor, Jr. (Phyllis Brinton, Β Μ), 1975 Monaco Pkwy., Denver, Colo. 80220; **First Alternate**—Mrs. Charles J. Chastang, Jr. (Director of Personnel); **Second Alternate**—Mrs. Frank Alexander (Fraternity Research Chairman); **Third Alternate**—Mrs. Louise Barbeck (President).
Panhellenic Affairs Committee—NPC Delegate (Chairman); **First and Second Alternates**; Mrs. Ralph Schwartz, (Nancy Ann Nelson, Β Δ), 3451 E. Asbury, Denver, Colo. 80210, City Panhellenic information; Mrs. John Beall (Pauline Tomlin, Γ Χ), 6704 Hazel Lane, McLean, Va. 22101, Active Chapter Panhellenic information.

ASSOCIATE COUNCIL

PROVINCE DIRECTORS OF CHAPTERS

- Alpha**—Mrs. C. NICHOLAS PRY (Mary Elizabeth Barrett, Ρ Δ), 73 Elm Tree Rd., Glastonbury, Conn. 06033
Beta—Mrs. ROBERT E. WHITTAKER (Lois Ann Catherman, Β Σ), 683 Vance Ave., Wyckoff, N.J. 07481
Gamma—Mrs. DAVID B. SELBY (Diane Miller, Β Ν), 6750 Merwin Pl., Worthington, Ohio 43085
Delta—Mrs. JOHN HANCOCK (Joan Herrin, Μ), 4127 Timber Ct., Indianapolis, Ind. 46250
Epsilon—Mrs. JOHN W. CARLILE (Jane Wood, Β Ν), 518 Elder Ln., Winnetka, Ill. 60093
Zeta—Mrs. MICHAEL H. MILLER (Martha Ann Young, Θ), 1923 Leavenworth, Manhattan, Kan. 66502
Eta—Mrs. CECIL F. CLEMENT, JR. (Lee Clarke, Δ Ζ), 3 Heather Cir., Colorado Springs, Colo. 80906
Theta—Mrs. WILLIAM C. CURRY (Jane Tournier, Δ), 6115 Shadycliff, Dallas, Texas 75240
Iota—Mrs. GENE E. GUTHRIE (Nancy Houston, Ψ), 24222 156th S.E., Kent, Wash. 98031
Kappa—Mrs. MARK A. METTLIN (Ann Dornsbach, Ε Δ), 1820 W. Mulberry, Apt. 208, Phoenix, Ariz. 85015
Lambda—Mrs. VERNON P. JOHNSON (Marcia Ann Hall, Κ), 2720 Kenmore Rd., Richmond, Va. 23225
Mu—Mrs. ROBERT R. HENRY, JR. (Ann Treadway, Δ Ρ), 4420 Willingham Dr., Columbia, S.C. 29206
Nu—Mrs. FREDERICK N. CURLEY (Barbara Tranter, Δ Γ), 2360 Massey Rd., Memphis, Tenn. 38138
Xi—Mrs. GERALD G. BARTON (Martha Jo Clough, Β Θ), 1605 Dorchester Dr., Oklahoma City, Okla. 73120
Omicron—Mrs. PAUL R. WHITMORE (Pamela Strong, Γ Θ), 4221 Lincoln Ave., Des Moines, Iowa 50310
Pi—Mrs. H. MARSHALL SHAMBERGER (Margaret Louise Frank, Β Ω), 15 Inverness Way, Hillsborough, Calif. 94010

PROVINCE DIRECTORS OF ALUMNÆ

- Alpha**—Mrs. DAVID P. DUYSTERS (Judith Grady, Ρ Δ), 1562 Red Jacket Rd., Grand Island, N.Y. 14072
Beta—Mrs. VAUGHN W. VOLK (Elizabeth Monahan, Ρ Δ), 649 Timber Lane, Devon, Pa. 19333
Gamma—Mrs. DIRK V. TOLLE (Caroline Cole, Δ Δ), 3456 Gallatin Rd., Toledo, Ohio 43606
Delta—Mrs. JAMES H. HEINZE (Mary Frances Gibbs, Ρ Δ), 130 Edgebrook Dr., Battle Creek, Mich. 49015
Epsilon—Mrs. WALTER M. KEITH (Marjorie Moree, Γ Δ), 412 W. Washington, Urbana, Ill. 61801
Zeta—Mrs. ROBERT S. BEACHY (Betty Smith, Θ), 6450 Sagamore Rd., Shawnee Mission, Kan. 66208
Eta—Mrs. JAMES D. CHAMBERS (Cynthia Ann Mitchell, Δ Ζ), 7083 E. Montana Pl., Denver, Colo. 80222
Theta—Mrs. JAMES H. ELDER, JR. (Dee Speed, Γ Ψ), 741 Rocky River, Houston, Texas 77027
Iota—Mrs. WILLIAM T. SHAUB (Betty Jean Carlson, Γ Η), 808 N. Yakima Ave., Tacoma, Wash. 98403
Kappa—Mrs. JAMES C. PRIOR (Betsy Molsberry, Β Ν), 44 West Wistaria, Arcadia, Calif. 91006
Lambda—Mrs. JOHN W. LAWTHOR (Ellen Marie Johnson, Γ Ψ), 11832 Farmland Dr., Rockville, Md. 20852
Mu—Mrs. WILLIAM P. ADAMS (Carol Irene Carrano, Δ Μ), 4423 Mt. Paran Pkwy., N.W., Atlanta, Ga. 30327
Nu—Mrs. DANIEL WEST (V. Elizabeth Foster, Δ Β), 825 S. Perkins, Memphis, Tenn. 38117
Xi—Mrs. ROBERT R. PRICE (Jane Elizabeth Abney, Δ Π), P.O. Box 45442, Tulsa, Okla. 74145
Omicron—Mrs. JAMES J. WALL, JR. (Alene Marion Turner, Η), 6516 Creek Dr., Edina, Minn. 55435
Pi—Mrs. PHILIP W. MOESER (Joann Mary Hatch, Γ Η), 5370 S.W. Spruce Ave., Beaverton, Ore. 97005

FIELD SECRETARIES

- Juliana Fraser (Β Ν), 112 Rockledge Dr., Perrysburg, Ohio 43551; Jean Dale Brubeck (Γ Κ), Route #1, Staunton, Va. 24401; Nancy Louise Kelley (Ε Ζ), 1404 Sharon Rd., Tallahassee, Fla. 32303; Ellen Jester Ruth (Γ Ζ), 3623 Overbrook Dr., Dallas, Tex. 75205

STANDING COMMITTEES

GENERAL ADMINISTRATIVE

By-Laws—MRS. ALSTON O. HARMON, JR. (Carol Engels, Δ K), 849 Trinidad Rd., Jacksonville, Fla. 32216 (Chairman); MRS. WILLIAM D. WAGERS (Mary Elizabeth Gordon, M), 4115 Fir Ct., Indianapolis, Ind. 46250; MRS. GAVIN W. LAURIE, JR. (Carolyn Jones, PΔ), 2944 Forest Cir., Jacksonville, Fla. 32217; MRS. ELEANOR F. ZAHN (Eleanor F. Zahn, Γ E), 2880 Hollyridge Dr., Hollywood, Calif. 90068

Convention—MRS. WILLIAM B. ROBERTS (Mary Agnes Graham, T), 1116 4th Ave. N., Great Falls, Mont. 59401 (Chairman).

Extension—MRS. JOHN S. BOYER (Nan Kretschmer, B M), Winter Address: 836 E. 17th Ave., Denver, Colo. 80218; Summer Address: Savery, Wyo. 82332 (Chairman).

Finance—MRS. JOSEPH H. RUSTEMEYER (Jeannette Grever, Ω), 1133 Sante Fe, Leavenworth, Kansas 66048 (Chairman); MRS. WILLIAM W. PENNELL (Katharine Wade, B N), 530 E. Town St., Columbus, Ohio 43216; MRS. J. SHERMAN WERTZ (E. Flora Horsky, B Φ), 131 Beverly Ave., Missoula, Mont. 59801; President Ex-Officio; Treasurer; Assistant Treasurer; Housing Chairman.

History—MISS ANNE HARTER (B T), 3880 Rodman St., N.W., Washington, D.C. 20016 (Chairman); For Chapter Histories: MRS. JOSEPH E. MOLLOY (Ruth Branning, B A), 200 St. Marks Sq., Philadelphia, Pa. 19104.

Housing—MRS. JOHN M. SHELTON (Patricia Piller, Ω), 6536 Sagamore Rd., Shawnee Mission, Kansas 66208 (Chairman).

Fraternity Publications—MRS. JACK R. GRAF (Catherine Schroeder, B N), 2372 Coventry Rd., Columbus, Ohio 43221 (Chairman).

KEY Publication—MRS. ROBERT MORNINGSTAR (Ann Scott, B N), 680 Madison Ave., New York, N.Y. 10021 (Editor-Chairman); MRS. WILLIS C. PFLUGH, JR. (Anna Mitchell Hiett, B M), 2359 Juan St., San Diego, Calif. 92103 (Active Chapter Editor); MRS. E. TAYLOR RICHARDSON (Mary Elizabeth Vawter, Θ), 205 Ridgefield, Memphis, Tenn. 38111 (Alumnae Editor); MRS. GRAYDON L. LONSFORD (Florence E. Hutchinson, Γ Δ), 311 E. 72nd St., New York, N.Y. 10021 (Art Editor); MRS. WILLIAM CAHILL (Audrey Elaine Hartley, Δ A), 551 Westwood Dr., Dover, Dela. 19901 (Book Review Editor).

Public Relations—MRS. ROBERT MORNINGSTAR (Ann Scott, B N), 680 Madison Ave., New York, N.Y. 10021 (Consultant and Chairman).

Ritual—MRS. RICHARD A. WHITNEY (Mary F. Turner, B PΔ), Star Route #1, Box 174, Beaufort, S.C. 29902 (Chairman).

CHAPTER PROGRAMS

Chapter Programs—MRS. CHESTER A. COLVIN, JR. (Frances Ann Fletcher, Γ H), 2544 Leavenworth, San Francisco, Calif. 94133 (Chairman).

Pledge Training—MRS. CHESTER A. COLVIN, JR. (Chapter Programs Chairman).

Scholarship—MRS. THAYER CHRISTENSEN (Sue Douglas, Δ H), 4353 Millcreek, Dallas, Tex. 75234 (Chairman).

Public Relations—MRS. CHARLES E. WILLIAMS (Marian Louise Klingbeil, Θ), 2821 Alcazar, N.E., Albuquerque, N.M. 87110 (Chairman; also, Chapter Newsletters).

PHILANTHROPIC

Grants for Study:

Graduate Fellowships—MISS MIRIAM LOCKE (Γ Π), Box 1484, University, Ala. 35486 (Chairman); Judges: MRS. JUSTIN FULLER (Charlotte Thomas, Δ T), 133 Tecumseh Rd., Montevello, Ala. 35115; MISS MARY ELIZABETH BROOKS (Γ Δ), 929 S. Brooks St., Madison, Wis. 53715

Graduate Counselor Fellowships—MRS. WILES CONVERSE (Director of Field Representatives)

Undergraduate Scholarships—MRS. W. JAMES AIKEN, JR. (Jean Risser, Γ P), 206 Maple Ave., Pittsburgh, Pa. 15218 (Chairman); Judge: MISS MARILYN M. NEWMAN (PΔ), 450 W. Rudisill Blvd., Ft. Wayne, Ind. 46807

Rehabilitation Fellowships and Scholarships—MRS. CHARLES C. PINGRY (R. Eloise Ryder, Γ Δ), 9503 N. Wakefield Ct., Milwaukee, Wis. 53217 (Chairman); Judges: MRS. HOWARD A. RUSK (Gladys Houx, Θ), 330 E. 33rd St., Apt. 21-M, New York, N.Y. 10016; MISS JUDITH LATTA (B Φ), 3900 Watson Pl., N.W., Washington, D.C. 20016

Emergency Scholarships—MRS. GEORGE SENEY (Director of Philanthropies)

Student Loans—MRS. WILLIAM W. PENNELL (Executive Secretary)

Rose McGill—MRS. WILLIAM ROEVER (Myrtle E. Oliver, Γ D), 2001 Stoney Brook, Apt. B, Houston, Tex. 77042

Rehabilitation Services—MRS. CHARLES C. PINGRY

(R. Eloise Ryder, Γ Δ), 9503 N. Wakefield Ct., Milwaukee, Wis. 53217

SPECIAL APPOINTMENTS

Assistant Treasurer—MISS CURTIS BUEHLER (B X), 530 E. Town St., Columbus, Ohio 43216

Fraternity Research—MRS. FRANK H. ALEXANDER (Frances Fatout, I), 6826 Sharon Rd., Charlotte, N.C. 28210 (Chairman); MISS SUE ROCKWOOD (B PΔ), 614 Garrod Ln., Oxford, Ohio 45056 (Assistant Chairman)

Nominating—MISS SUE ROCKWOOD (B PΔ), 614 Garrod Ln., Oxford, Ohio 45056 (Chairman)

COUNCIL ASSISTANTS

Assistants to the Director of Chapters—For Advisers: MRS. PHILIP C. BIRD (Marjorie Cross, B M), 2755 S.W. Fairmont Dr., Corvallis, Ore. 97330

Assistants to the Director of Membership—For Alumnae Reference Chairmen: MRS. JOHN T. ISAACSON (Molly E. Moody, Γ I), 4537 Maryland Ave., St. Louis, Mo. 63108; For Rush Helpers: MRS. F. EUGENE RIGGS (Ann Adams, Δ H), 10615 Lake Steilacoom Dr., Tacoma, Wash. 98498; For State Rush Chairmen: MRS. ROBERT H. HOGENSEN (Jean Davies, Γ M), 2990 N.W. Harrison Blvd., Corvallis, Ore. 97330

Assistant to the Director of Alumnae—MRS. CHARLES A. BROKAW (Doris B. Kirkham, B E), 6243 Lynbrook Dr., Houston, Texas 77027

GRADUATE COUNSELORS

PATSY LEE BREDWICK (Γ T), Kappa Kappa Gamma, Gower Pl., Lawrence, Kan. 66044

PAMELLA ANN MARTIN (E), Kappa Kappa Gamma, 528 W. Jefferson St., Tallahassee, Fla. 32301

PATRICIA ANN NEALON (Γ E), Kappa Kappa Gamma, 1033 Audubon St., New Orleans, La. 70118

M. LINDA TROELLER (B T), Kappa Kappa Gamma, 743 Comstock Ave., Syracuse, N.Y. 13210

SANDRA LYNN ULRICH (E I), Kappa Kappa Gamma, 1005 Gerald, Missoula, Mont. 59801

UNDERGRADUATE COUNCIL

PROVINCE REPRESENTATIVES

Alpha—MARY EMMA GRANAI (B Δ), K K Γ Lodge, 45 E. Main St., Canton, N.Y. 13617

Beta—JANET ELIZABETH CUNNINGHAM (Δ Φ), Box #106, Bucknell University, Lewisburg, Pa. 17837

Gamma—LYNDA CARLY GREEN (Δ A), K K Γ Suite, Richard Hall, Miami University, Oxford, Ohio 45056

Delta—JOAN ELIZABETH MOORE (Δ Γ), 605 M.A.C. Ave., East Lansing, Mich. 48823

Epsilon—HELEN ANNE KUTSCHA (T), 1871 Orrington Ave., Evanston, Ill. 60201

Zeta—LAURA KAY WILLERS (Σ), 616 N. 16th, Lincoln, Neb. 68508

Eta—TERESA SYMMONDS (Δ Z), 1100 Wood Ave., Colorado Springs, Colo. 80903

Theta—ROBIN LOUISE GERNER (B E), 2001 University, Austin, Texas 78705

Iota—EILEEN MARY CAWKER (Γ T), 2462 Edgar Crescent, Vancouver, B.C., Canada

Kappa—MARGARET RIGGLE (Γ E), 744 Hilgard Ave., Los Angeles, Calif. 90024

Lambda—NANCY LOGAN HAIGWOOD (E Γ), 303 Pittsboro St., Chapel Hill, N.C. 27514

Mu—JANE HOLMAN HIGHTOWER (Δ T), 440 S. Milledge, Athens, Ga. 30601

Nu—HILMA ELIZABETH SKONBERG (B X), 238 E. Maxwell, Lexington, Ky. 40508

Xi—PATRICIA WADSACK (B Θ), 700 College, Norman, Okla. 73069

Omicron—JANELLE LEIGH COOK (Δ O), 120 Lynn, Ames, Iowa 50010

Pi—CHERYL ANN AVENT (Δ Ω), 5347 N. Millbrook Ave., Fresno, Calif. 93710

FRATERNITY HEADQUARTERS

530 East Town St., Columbus, Ohio 43215

Mailing Address: P.O. Box 2079, Columbus, Ohio 43216

Office Staff:

Executive Secretary—MRS. WILLIAM W. PENNELL (Katharine Wade, B N)

Administrative Director—MRS. ROBERT V. CAMERON (Betty Sanor, B N)

Controller—MRS. MICHAEL ELIN (Jean Ebricht, B N)

Assistants—MISS CURTIS BUEHLER (B X) (Chapter Finance); MRS. ERNEST CHITTY; MRS. GEORGE E. CONNELL (Polly Edelen, B N); MRS. FRED FISCHER; MRS. LEE HAMBLIN (Ann Farber, B N); MRS. PHILIP D. HERNSTEIN (Phyllis Carman, Δ A); MRS. MARY HUNTZICKER (Mary Swan, Γ Γ); MRS. MARK A. MACKIE (Betsy Strader, M); MRS. BRYON J. MOLLICA; MRS. TERRENCE MORRIS; MRS. JOSEPH THATCHER (Joan Brightman, PΔ)

AUTHORIZED JEWELER

Burr, Patterson & Auld Co.

2301 Sixteenth St., Detroit, Mich. 48216

MAGAZINE AGENCY

Director—MRS. ORIEON MEEKER SPAID (Gwendolyn L. Dorey, M), 4440 Lindell Blvd., Apt. 1702, St. Louis, Mo. 63108

PROVINCE MAGAZINE CHAIRMEN

Alpha—MRS. GEORGE R. CAMERON (Merle Overholt, B Ψ), 21 Shelton Road, Agincourt, Ont., Canada

Beta—MRS. RICHARD REDFELD HOBBS (Nancy Minahan, H), 177 Gates Avenue, Montclair, N.J. 07042

Gamma—MRS. JAMES E. KRAMER (Phyllis Early, Γ Ω), 1232 Donson Dr., Dayton, Ohio 45429

Delta—MRS. DAVID R. PRICE (Jane Hovde, I), 3516 Mulberry Dr., Lafayette, Ind. 47904

Epsilon—MRS. DONALD W. WATT (Margaret Staat, A^Δ), 206 N. 2nd St., Monmouth, Ill. 61462

Zeta—MRS. HOWARD HOLMGREN (Frances Norlund, Ω), 677 N. 58th St., Omaha, Neb. 68132

Eta—MRS. CHARLES HEFFNER (Margaret Givens, B M), 2669 Hudson St., Denver, Colo. 80207

Theta—MRS. HENRY D. RALPH (Martha Page, Γ K), 4307 Nenana, Houston, Tex. 77035

Iota—MRS. EUGENE F. BAUER (Jane Harriet Kruse, B II), 3907 W. Heroy, Spokane, Wash. 99205

Kappa—MR. JAMES D. NEWSUM (Dorothy M. Stewart, K), 13860 St. Andrews Dr., #2-L, Seal Beach, Calif. 90740

Lambda—MRS. PHILIP BLANK (Mary Alice Adams, Δ E), 3705 Arbor Ave., Raleigh, N.C. 27609

Mu—MRS. SAMUEL H. GORE (Ruth Lance, B A), 3590 Hidden Acres Dr., N.E., Doraville, Ga. 30340

Nu—MRS. EDWARD T. REECE (Marion Keyser, B Δ), 843 Semmes St., Memphis, Tenn. 38111

Xi—MRS. ROGER L. DESPAIN (G. Jill Cross, B Θ), 152 Lake Aluma Dr., Oklahoma City, Okla. 73121

Omicron—MRS. MARTIN L. REDMAN (Janice Skrei, Γ T), 6124 W. 104th St., Minneapolis, Minn. 55431

Pi—MRS. HELSER VERMEIR (Margaret Helsner, B Ω), 12575 Costello Dr., Los Altos, Calif. 94022

OHIO STATE UNIVERSITY (B N)—Judy Donnan, *55 E. 15th Ave., Columbus, Ohio 43201

UNIVERSITY OF CINCINNATI (B P^Δ)—Susan Lynch, *2801 Clifton Ave., Cincinnati, Ohio 45220

DENISON UNIVERSITY (Γ Ω)—Carol Rogers, *110 N. Mulberry St., Granville, Ohio 43023

MIAMI UNIVERSITY (Δ A)—Barbara Ferris, Kappa Kappa Gamma Suite, Richard Hall, Miami University, Oxford, Ohio 45056

DELTA PROVINCE

INDIANA UNIVERSITY (Δ)—Patricia Sue Haddock, *1018 E. Third St., Bloomington, Ind. 47401

DEPAUW UNIVERSITY (I)—Anne Getty, *507 S. Locust, Greencastle, Ind. 46135

BUTLER UNIVERSITY (M)—Susan Parks, *821 W. Hampton Dr., Indianapolis, Ind. 46208

HILLSDALE COLLEGE (K)—Kris Adams, *221 Hillsdale St., Hillsdale, Mich. 49242

UNIVERSITY OF MICHIGAN (B Δ)—Marsha Davis, *1204 Hill St., Ann Arbor, Mich. 48104

PURDUE UNIVERSITY (Γ Δ)—Kate Mullane, *325 Waldron, W. Lafayette, Ind. 47906

MICHIGAN STATE UNIVERSITY (Δ Γ)—Barb Fuller, *605 M.A.C. Ave., East Lansing, Mich. 48823

EPSILON PROVINCE

MONMOUTH COLLEGE (A^Δ)—Kim Houran, Cleland Hall, c/o Kappa Kappa Gamma, Monmouth College, Monmouth, Ill. 61462

ILLINOIS WESLEYAN UNIVERSITY (E)—Carol Bennison, 105 E. Graham St., Bloomington, Ill. 61701

UNIVERSITY OF WISCONSIN (H)—Christy Radford, *601 N. Henry St., Madison, Wis. 53703

NORTHWESTERN UNIVERSITY (T)—Robin Findlay, *1871 Orrington Ave., Evanston, Ill. 60201

UNIVERSITY OF ILLINOIS (B A)—Cindy Evans, *1102 S. Lincoln Ave., Urbana, Ill. 61801

ZETA PROVINCE

UNIVERSITY OF MISSOURI (Θ)—Susie Eubanks, *512 E. Rollins, Columbia, Mo. 65201

UNIVERSITY OF KANSAS (Ω)—Jane Dodge, *Gower Pl., Lawrence, Kan. 66044

UNIVERSITY OF NEBRASKA (Σ)—Yenni Gembol, *616 N. 16th, Lincoln, Neb. 68508

KANSAS STATE UNIVERSITY (Γ A)—Kay Steeples, *517 N. Fairchild Ter., Manhattan, Kan. 66502

WASHINGTON UNIVERSITY (Γ I)—Susan Zackula, 8945 S. Swan, Brentwood, Mo. 63144

ETA PROVINCE

UNIVERSITY OF COLORADO (B M)—Joan Bailey, *1134 University, Boulder, Colo. 80302

UNIVERSITY OF WYOMING (I O)—Nancy Peters, *Kappa Kappa Gamma House, Fraternity Park, Laramie, Wyo. 82070

COLORADO COLLEGE (Δ Z)—Jan Bernatz, *1100 Wood Ave., Colorado Springs, Colo. 80903

UNIVERSITY OF UTAH (Δ H)—Kathy Kipp, *33 S. Wolcott St., Salt Lake City, Utah 84102

COLORADO STATE UNIVERSITY (E B)—Mary Bakke, *729 S. Shields St., Fort Collins, Colo. 80521

THETA PROVINCE

UNIVERSITY OF TEXAS (B Ξ)—Martha Blanchette, *2001 University, Austin, Tex. 78705

TULANE UNIVERSITY (H. Sophie Newcomb College) (B O)—Peggy Manning, *1033 Audubon St., New Orleans, La. 70118

SOUTHERN METHODIST UNIVERSITY (Γ Φ)—Jane Sawyer, *3110 Daniels, Dallas, Tex. 75205

LOUISIANA STATE UNIVERSITY (Δ I)—Kathy Chance, *Kappa Kappa Gamma House, Box 17380-A, Baton Rouge, La. 70803

TEXAS TECH UNIVERSITY (Δ Ψ)—Ann Dearmore, Box 4108, Tech. Station, Lubbock, Tex. 79409

TEXAS CHRISTIAN UNIVERSITY (E A)—Karen Flesher, K K Γ Box #29271, TCU, Fort Worth, Tex. 76129

IOTA PROVINCE

UNIVERSITY OF WASHINGTON (B II)—Karen Larson, *4504 18th Ave., N.E., Seattle, Wash. 98105

UNIVERSITY OF MONTANA (B Φ)—Sherri Corning, 1005 Gerald, Missoula, Mont. 59801

UNIVERSITY OF IDAHO (B K)—Janet Vogt, *805 Elm St., Moscow, Idaho 83843

WHITMAN COLLEGE (Γ Γ)—Kathy Twenge, K K Γ, Whitman College, Walla Walla, Wash. 99362

WASHINGTON STATE UNIVERSITY (Γ H)—Kathy Rodda, *614 Campus Ave., Pullman, Wash. 99163

UNIVERSITY OF BRITISH COLUMBIA (Γ T)—Eileen Cawker, Kappa Kappa Gamma, Panhellenic House, U.B.C., Vancouver, B.C., Canada

ACTIVE CHAPTER PRESIDENTS

(*Chapter House Address)

ALPHA PROVINCE

ST. LAWRENCE UNIVERSITY (B B^Δ)—Mary Granai, *Kappa Kappa Gamma Lodge, 45 E. Main St., Canton, N.Y. 13617

SYRACUSE UNIVERSITY (B T)—Karen Jones, *743 Comstock Ave., Syracuse, N.Y. 13210

UNIVERSITY OF TORONTO (B Ψ)—Mary Ellen Long, *32 Madison Ave., Toronto 5, Ontario, Can.

MCGILL UNIVERSITY (Δ Δ)—Heather Lundell, 3637 A University Ave., Montreal, Quebec, Can.

UNIVERSITY OF CONNECTICUT (Δ M)—Donna Craine, *Kappa Kappa Gamma, Unit 1, Section A, University of Connecticut, Storrs, Conn. 06268

UNIVERSITY OF MASSACHUSETTS (Δ N)—Juliana J. Buckley, *32 Nutting Ave., Amherst, Mass.; Mailing Address: K K Γ, P.O. Box #839, Amherst, Mass. 01002

BETA PROVINCE

ALLEGHENY COLLEGE (Γ P)—Jane Brumbaugh, Kappa Kappa Gamma, Box #179, Allegheny College, Meadville, Pa. 16335

UNIVERSITY OF PENNSYLVANIA (B A)—Betty Forrest, K K Γ, 3637 Locust Walk, Philadelphia, Pa. 19104

UNIVERSITY OF PITTSBURGH (Γ E)—Robin Wilson, *4401 Bayard St., Pittsburgh, Pa. 15213

PENNSYLVANIA STATE UNIVERSITY (Δ A)—Margaret Driscoll, Kappa Kappa Gamma, Cooper Hall, P.S.U., University Park, Pa. 16802

CARNEGIE-MELLON UNIVERSITY (Δ Ξ)—Mary Patricia Murphy, 3-D Morewood Gardens, 1060 Morewood Ave., Pittsburgh, Pa. 15213

BUCKNELL UNIVERSITY (Δ Φ)—Judith Diserafino, Box B-106, Bucknell Univ., Lewisburg, Pa. 17837

GAMMA PROVINCE

UNIVERSITY OF AKRON (A)—Marcia McDermott, *241 Spicer St., Akron, Ohio 44304

OHIO WESLEYAN UNIVERSITY (P^Δ)—Christine White, *126 West Winter St., Delaware, Ohio 43015

UNIVERSITY OF PUGET SOUND (E I)—Wendy Cole, Kappa Kappa Gamma, Schiff Hall, University of Puget Sound, Tacoma, Wash. 98416

KAPPA PROVINCE

UNIVERSITY OF NEW MEXICO (I B)—Ann Baker, *1620 Mesa Vista Rd., N.E., Albuquerque, N.Mex. 87106
UNIVERSITY OF ARIZONA (I Z)—Gayle Gormley, *1435 E. Second St., Tucson, Ariz. 85719
UNIVERSITY OF CALIFORNIA AT LOS ANGELES (I E)—Tish Bigelow, *744 Hilgard Ave., Los Angeles, Calif. 90024

UNIVERSITY OF SOUTHERN CALIFORNIA (A T)—Lynn Crumrine, *929 West 28th St., Los Angeles, Calif. 90007
ARIZONA STATE UNIVERSITY (E A)—Victoria Bruce, K K I Palo Verde Main, Box #287, ASU, Tempe, Ariz. 85281

LAMBDA PROVINCE

WEST VIRGINIA UNIVERSITY (B T)—Libby Lear, *265 Prospect St., Morgantown, W.Va. 26505
COLLEGE OF WILLIAM AND MARY (I K)—Mary Mann, *1 Richmond Rd., Williamsburg, Va. 23185
GEORGE WASHINGTON UNIVERSITY (I X)—Cathy Infante, 2031 "F" St., N.W., Washington, D.C. 20006
UNIVERSITY OF MARYLAND (I Y)—Mary Gayle Griesbauer, *7407 Princeton Ave., College Park, Md. 20740
DUKE UNIVERSITY (A B)—Lee Davidson, K K I Box 6502, College Station, Durham, N.C. 27708
UNIVERSITY OF NORTH CAROLINA (E I)—Marilyn Brock, *302 Pittsboro St., Chapel Hill, N.C. 27514

MU PROVINCE

ROLLINS COLLEGE (A E)—Eleanor Kibler, Box 704, Rollins College, Winter Park, Fla. 32789
UNIVERSITY OF MIAMI (A K)—Joan Baranowski, K K I Box 8221, University of Miami, Coral Gables, Fla. 33124
UNIVERSITY OF GEORGIA (A T)—Anne Kimble, *440 S. Milledge Ave., Athens, Ga. 30601
EMORY UNIVERSITY (E E)—Ellen Hornberger, K K I, Drawer N. N., Emory University, Atlanta, Ga. 30322
FLORIDA STATE UNIVERSITY (E Z)—Cindy Lomax, *528 W. Jefferson St., Tallahassee, Fla. 32301
UNIVERSITY OF SOUTH CAROLINA (E K)—Caroline Perry, K K I Box U-5127, University of South Carolina, Columbia, S.C. 29208
CLEMSON UNIVERSITY (E M)—Barbara McCrickard, Kappa Kappa Gamma, Box #3441, Univ. Sta., Clemson, S.C. 29631

NU PROVINCE

UNIVERSITY OF KENTUCKY (B X)—Charlotte Ann Hill, *238 E. Maxwell, Lexington, Ky. 40508
UNIVERSITY OF ALABAMA (I H)—Kathleen Powers, *905 Colonial Dr., Tuscaloosa, Ala.; Mailing Address: K K I, Box 6183, University, Ala. 35486
UNIVERSITY OF MISSISSIPPI (A P)—Linda Kolwyck, *Kappa Kappa Gamma House, Oxford, Miss.; Mailing Address: Box 4436, University, Miss. 38677
AUBURN UNIVERSITY (E H)—Ramona McDonald, Dormitory 2, Auburn University, Auburn, Ala. 36830
UNIVERSITY OF TENNESSEE (E A)—Peggy Hanna, 1531 West Cumberland, Knoxville, Tenn. 37916

XI PROVINCE

UNIVERSITY OF OKLAHOMA (B O)—Dana Phillips, *700 College, Norman, Okla. 73069
UNIVERSITY OF ARKANSAS (I N)—Sherry Harris, *800 W. Maple, Fayetteville, Ark. 72701
UNIVERSITY OF OKLAHOMA (A I)—Sally Bass, *3146 E. 5th Pl., Tulsa, Okla. 74104
OKLAHOMA STATE UNIVERSITY (A S)—Sharon Pickrell, 1212 W. 4th, O.S.U., Stillwater, Okla. 74074
UNIVERSITY OF ARKANSAS AT LITTLE ROCK (E O)—Katherine Murphey, *2924 S. Taylor, Little Rock, Ark. 72204

OMICRON PROVINCE

UNIVERSITY OF MINNESOTA (X)—Gail Adlin, *329 10th Ave., S.E., Minneapolis, Minn. 55414
UNIVERSITY OF IOWA (B Z)—Sandy Brown, *728 E. Washington, Iowa City, Iowa 52240
DRAKE UNIVERSITY (I O)—Janice Kostenski, *1305 34th St., Des Moines, Iowa 50311
UNIVERSITY OF MANITOBA (I S)—Alyson Bulloch, K K I, Box 30, University Centre, U. of Man., Ft. Garry Campus, Winnipeg, Man., Can.
NORTH DAKOTA STATE UNIVERSITY OF AGRICULTURE AND APPLIED SCIENCES (I T)—Margaret Ryan, *1206 13th Ave., N., Fargo, N.D. 58102
IOWA STATE UNIVERSITY (A O)—Sally Pederson, *120 Lynn Ave., Ames, Iowa 50010

PI PROVINCE

UNIVERSITY OF CALIFORNIA (IIA)—Cornelia Foster, *2328 Piedmont Ave., Berkeley, Calif. 94704
UNIVERSITY OF OREGON (B O)—Susan M. Mott, *821 E. 15th Ave., Eugene, Ore. 97401
OREGON STATE UNIVERSITY (I M)—Lynn Lee, *1335 Van Buren, Corvallis, Ore. 97330
SAN JOSE STATE COLLEGE (A X)—Linda Scatena, *642 S. 10th St., San Jose, Calif. 95112
FRESNO STATE COLLEGE (A O)—Candy Bartlett, *5347 N. Millbrook, Fresno, Calif. 93710

ALUMNÆ ASSOCIATION (*Clubs) AND CLUB PRESIDENTS

ALABAMA (N)

*ANNISTON AREA—Mrs. Charles Dean, 1312 Glenwood Terr., Anniston, Ala. 36201
*AUBURN—Mrs. Maurice A. Hartman, Jr., 130 Donahue Dr., Auburn, Ala. 36830
BIRMINGHAM—Mrs. Philip B. Parker, 3677 Rockhill Rd., Birmingham, Ala. 35223
*GADSDEN—Mrs. W. Clifford Arbery, 212 Argyle Cir., Gadsden, Ala. 35901
*HUNTSVILLE—Mrs. William E. Heidish, 5710 Criner Rd., S.E., Huntsville, Ala. 35802
MOBILE—Mrs. J. Edward Witherington, 5013 Ridgeland Dr., W., Mobile, Ala. 36608
*MONTGOMERY—Mrs. J. B. Striplin, Box 117, Prattville, Ala. 36067
*TUSCALOOSA—Mrs. Robert C. Morrow, 3 High Forest, Tuscaloosa, Ala. 35401

ARIZONA (K)

*FLAGSTAFF—Mrs. George H. Yard, 411 W. Juniper Ave., Flagstaff, Ariz. 86001
PHOENIX—Mrs. W. Michael Flood, 2331 E. Orange-Wood, Phoenix, Ariz. 85020
SCOTTSDALE—Mrs. B. Charles Ryan, Jr., 6125 E. Indian School Rd., Apt. 242, Scottsdale, Ariz. 85251
TUCSON—Mrs. Larry S. Little, 7301 E. 33rd St., Tucson, Ariz. 85710

ARKANSAS (E)

*EL DORADO—Mrs. Earl A. Riley, 1114 West 7, El Dorado, Ark. 71730
*FAYETTEVILLE—Mrs. Floyd Harris, Route #2, Fayetteville, Ark. 72701
*FORT SMITH—Mrs. Curtis Goldtrap, 5820 Apache Trail, Ft. Smith, Ark. 72901
*HOT SPRINGS—Mrs. Harry Grieve, 606 Bower, Hot Springs, Ark. 71901
LITTLE ROCK—Mrs. E. Marshall Gazette, Jr., 6924 Kingwood Rd., Little Rock, Ark. 72207
*NORTH ARKANSAS—Mrs. John B. Kirkley, 509 Elm, Jonesboro, Ark. 72401
*NORTHEAST ARKANSAS—Mrs. Jack W. Ray, Crawfordsville, Ark. 72327
*PINE BLUFF—Mrs. Martin G. Gilbert, 1410 W. 37th, Pine Bluff, Ark. 71601
*TEXARKANA—Mrs. Dennis Young, 2516 Glendale, Texarkana, Ark. 75501

CALIFORNIA

*AMADOR VALLEY (II)—Mrs. Harold T. Pederson, Jr., 435 El Caminito, Livermore, Calif. 94550
ARCADIA (K)—Mrs. I. Fred Sommers, 651 Hampton Rd., Arcadia, Calif. 91006
*CARMEL AREA (II)—Mrs. George R. Walker, Box #4338, Carmel, Calif. 93921
CONTRA COSTA COUNTY (II)—Mrs. Lyall O. Bishop, 29 Cypress Point Ct., Alamo, Calif. 94507
EAST BAY (II)—Mrs. Lincoln C. Koch, 1114 Winsor Ave., Piedmont, Calif. 94610
*EAST SAN GABRIEL VALLEY (K)—Mrs. John L. Pederson, 1222 Hidden Springs Ln., Glendora, Calif. 91740
FRESNO (II)—Mrs. John T. Baldwin, 1555 W. San Jose, Fresno, Calif. 93705
GLENDALE-BURBANK (K)—Mrs. James G. Patrick, 1350 E. Glenoaks Blvd., Glendale, Calif. 91206
*IMPERIAL VALLEY (K)—Mrs. Howard Kellogg, III, 405 Sycamore, Brawley, Calif. 92227
LA CANADA VALLEY (K)—Mrs. David Mitchell, 1738 Bonita Vista Dr., La Canada, Calif. 91011
LA JOLLA (K)—Mrs. Peter C. Kirn, 2342 Vallecitos, La Jolla, Calif. 92037
LONG BEACH (K)—Mrs. Clemons C. Turner, 5925 The Toledo, Long Beach, Calif. 90803
LOS ANGELES (K)—Mrs. Michael J. Brown, 432 N. McCadden Pl., Los Angeles, Calif. 90005
MARIN COUNTY (II)—Mrs. Harry R. Stunz, 23 Canyon Oak Dr., San Rafael, Calif. 94903

*MODESTO AREA (II)—Mrs. William R. Metge, 1912 Camelot Ct., Modesto, Calif. 95350
 NORTHERN ORANGE COUNTY (K)—Mrs. Dennis P. Hou-lahan, 2836 Elmlawn, Anaheim, Calif. 92804
 PALO ALTO (II)—Mrs. Robert H. Pratt, 2041 Monterey Ave., Menlo Park, Calif. 94025
 PASADENA (K)—Mrs. G. Brent Higgs, 1810 Oak St., S. Pasadena, Calif. 91030
 *POMONA VALLEY (K)—Mrs. James D. Jackson, 150 N. Underhill Dr., Glendora, Calif. 91740
 SACRAMENTO VALLEY (II)—Mrs. Lawrence E. Ryan, 170 Breckenwood Way, Sacramento, Calif. 95825
 *SAN BERNARDINO (K)—Mrs. Donald H. Landauer, 1349 S. Center St., Redlands, Calif. 92373
 SAN DIEGO (K)—Mrs. Robert D. Smith, Jr., 7157 Murray Park Dr., San Diego, Calif. 92119
 SAN FERNANDO VALLEY (K)—Mrs. John F. Bartos, 10034 Genesta St., Northridge, Calif. 91324
 SAN FRANCISCO BAY (II)—Mrs. Daniel E. Eesley, 34 Sixth Ave., San Francisco, Calif. 94118
 SAN JOSE (II)—Mrs. Kenny L. Williams, 123 Montclair Ct., Los Gatos, Calif. 95030
 SAN MATEO (II)—Mrs. Harry W. Frank, 811 Lombardi Lane, Hillsborough, Calif. 94010
 SANTA BARBARA (K)—Mrs. Robert Lee Dressel, 5323 Paseo Orlando, Santa Barbara, Calif. 93105
 SANTA MONICA-WESTSIDE (K)—Mrs. Richard M. Stone, 16669 Charnel Ln., Pacific Palisades, Calif. 90272
 SOUTH BAY (K)—Mrs. Hugh M. Brenner, P.O. Box 1103, Palos Verdes Estates, Calif. 90274
 SOUTHERN ORANGE COUNTY (K)—Mrs. Clifford L. Bundy, 1086 San Pablo Cir., Costa Mesa, Calif. 92626
 *STOCKTON AREA (II)—Mrs. Keith D. Hilken, 3718 S. Merrimac Ct., Stockton, Calif. 95207
 *TULARE-KINGS COUNTIES (II)—Mrs. Thomas R. Gilbert, 715 S. Central, Visalia, Calif. 93277
 *VENTURA COUNTY (K)—Mrs. William L. Strickland, 1462 Champlain, Ventura, Calif. 93003
 WESTWOOD (K)—Mrs. Merrill Tackley, 2250 Guthrie Dr., Los Angeles, Calif. 90034
 WHITTIER (K)—Mrs. Paul S. Allor, 16250 Skagway, Whittier, Calif. 90603

CANADA

BRITISH COLUMBIA (I)—Mrs. Peter S. Hyndman, 4361 Erwin Dr., W. Vancouver, B.C., Can.
 *CALGARY (I)—Mrs. Ronald W. Hartwell, 2618 10th St., S.W., Calgary, Alberta, Canada
 MONTREAL (A)—Mrs. Henry B. Yates, 430 Chester Ave., Montreal 305, Que. Can.
 TORONTO (A)—Mrs. William McCance, 72 Laurentide Dr., Don Mills 404, Ont., Can.
 WINNIPEG (O)—Mrs. Campbell Shepherd, 2-883 Grosvenor Ave., Winnipeg 9, Man., Canada

COLORADO (H)

BOULDER—Mrs. Wesley C. Hawkins, Jr., 2652 Crest-ridge Ct., Jamestown Star Route, Boulder, Colo. 80302
 COLORADO SPRINGS—Mrs. James R. Ross, Rt. #1, Box 212, Woodmen Valley, Colo. 80907
 DENVER—Mrs. James C. Perrill, 1324 Birch St., Denver, Colo. 80220
 *FORT COLLINS—Mrs. L. Duane Woodard, 1724 Clear-view Ct., Fort Collins, Colo. 80521
 *GRAND JUNCTION—Mrs. Robert W. Wilson, 2856 Orchard Ave., Grand Junction, Colo. 81501
 *GREELEY—Mrs. Robert D. Bischoff, 3541 Wagon Trail Rd., Greeley, Colo. 80631
 PUEBLO—Mrs. Robert M. Korb, 3001 8th Ave., Pueblo, Colo. 81003

CONNECTICUT (A)

FAIRFIELD COUNTY—Mrs. Robert A. Bemus, 6 Marine Ave., Saugatuck Shores, Westport, Conn. 06880
 HARTFORD—Mrs. A. Robert Matt, 181 Carriage Hill Dr., Wethersfield, Conn. 06109
 *NEW HAVEN—Mrs. Byron Brewer, 407 Old Country Rd., Orange, Conn. 06477
 *WESTERN CONNECTICUT—Mrs. Jay O. Rodgers, 124 King St., Danbury, Conn. 06810

DELAWARE (B)

DELAWARE—Mrs. Frederick J. Darnell, 118 Rocking-ham Dr., Wilmington, Del. 19803

DISTRICT OF COLUMBIA (A)

WASHINGTON, D.C.—SUBURBAN MARYLAND—Mrs. Theo-dore C. Reuther, Jr., 11 Clemson Ct., Rockville, Md. 20850

ENGLAND (A)

*LONDON—Mrs. John B. Tigrett, 15 South St., Lon-don, W. 1, England

FLORIDA (M)

*BREVARD COUNTY—Mrs. James W. Muir, 1350 AIA, Regency Apts., Melbourne Beach, Fla. 32951
 CLEARWATER BAY—Mrs. Virgil V. Roby, 1722 Cypress Ave., Clearwater, Fla. 33516
 FT. LAUDERDALE—Mrs. Robert E. Huebner, 5601 S.W. 5th St., Plantation, Fla. 33314
 *GAINESVILLE—Mrs. Charles M. Gadd, Jr., 2711 S.W. 4th Pl., Gainesville, Fla. 32601
 *INDIAN RIVER—Mrs. George G. Collins, Jr., 608 Tulip Lane, Vero Beach, Fla. 32960
 JACKSONVILLE—Mrs. Stephen G. Alexander, 2961 Uni-versity Blvd., Jacksonville, Fla. 32211
 MIAMI—Mrs. Joseph R. Taddeo, 5930 S.W. 46th St., South Miami, Fla. 33155
 *PALM BEACH COUNTY—Mrs. Edward W. Goodrich, 246 Monterey Rd., Palm Beach, Fla. 33480
 *PENSACOLA—Mrs. James H. McCurtain, 3851 Gerhardt Dr., Pensacola, Fla. 32503
 *ST. PETERSBURG—Mrs. W. Dana Roehrig, 1132 Snell Isle Blvd., N.E., St. Petersburg, Fla. 33704
 *SARASOTA COUNTY—Mrs. Ralph C. Harwood, 930 N. Tamiami Tr., Apt. 708, Sarasota, Fla. 33577
 *TALLAHASSEE—Mrs. Gerald Anderson, 1914 Myrick, Tallahassee, Fla. 32303
 *TAMPA—Mrs. Kenneth M. Deeds, 4728 Travertine Dr., Tampa, Fla. 33615
 WINTER PARK—Mrs. John T. Brownlee, 1860 Win-chester Dr., Winter Park, Fla. 32789

GEORGIA (M)

*ATHENS—Mrs. Barry T. Smith, 237 Holmes Ave., Athens, Ga. 30601
 ATLANTA—Mrs. James C. Dodgson, 545 Franklin Rd., N.E., Atlanta, Ga. 30342
 *COLUMBUS—Mrs. Larry A. King, 2000 Wynnton Rd., Apt. B-2, Columbus, Ga. 31906
 *SAVANNAH—Mrs. Edgar R. Brantley, 12443 North-wood Rd., Savannah, Ga. 31405

HAWAII (E)

HAWAII—Mrs. John A. Garstka, 8 Aikahi Loop, Kailua, Haw. 96734

IDAHO (I)

BOISE—Mrs. Daniel C. Johnson, 2720 Esquire Dr., Boise, Idaho 83704
 *IDAHO FALLS—Mrs. Eugene L. Bush, 200 11th St., Idaho Falls, Idaho 83401
 *MOSCOW—Mrs. John Patrick Lukens, 212 E. 6th St., Moscow, Idaho 83843
 *TWIN FALLS—Mrs. John G. Jenkins, 684 Monte Vista, Twin Falls, Idaho 83301

ILLINOIS (E)

BLOOMINGTON—Miss Lorraine Kraft, 1306 N. Clinton Blvd., Bloomington, Ill. 61701
 CHAMPION-URBANA—Mrs. Richard J. O'Neill, 915 W. William St., Champaign, Ill. 61820
 CHICAGO AREA:
 ARLINGTON HEIGHTS AREA—Mrs. Edward G. Staut-zenbach, 1730 N. Ridge Ave., Arlington Heights, Ill. 60004
 *AURORA—Mrs. William J. Volk, 2020 Alschuler Dr., Aurora, Ill. 60506
 *BARRINGTON AREA—Mrs. William R. Kesler, 492 Miller Rd., Barrington, Ill. 60010
 *BEVERLY-SOUTH SHORE—Mrs. Edward Heveran, 41 Devonshire Dr., Brook Forest, Oak Brook, Ill. 60521
 *CHICAGO—Miss Mary Lou Walker, 3101 N. Sheridan Rd., Chicago, Ill. 60657
 *CHICAGO SOUTH SUBURBAN—Mrs. Craig A. Green, 2246 Marston Ln., Flossmoor, Ill. 60422
 DEERFIELD-GLENBROOK—Mrs. Thomas H. Monroe, 1337 Walters Ave., Northbrook, Ill. 60062
 *ELMHURST—Mrs. Thomas E. Flanders, 717 Poplar, Elmhurst, Ill. 60126
 *GLEN ELLYN—Mrs. Robert D. Flesvig, 351 Park Blvd., Glen Ellyn, Ill. 60137
 HINSDALE—Mrs. Michael Gray, 641 W. 58th St., Hinsdale, Ill. 60521
 *LA GRANGE—Mrs. Hugh Gilray, 4054 Hampton, Western Springs, Ill. 60558
 *NAPERVILLE—Mrs. Donald R. Johnson, 1544 Warbler Dr., Naperville, Ill. 60540
 NORTH SHORE—Mrs. Gordon D. Stewart, 1946 Thorn-wood Ave., Wilmette, Ill. 60091
 OAK PARK-RIVER FOREST—Mrs. Clifford R. Wilder-man, Jr., 514 Woodbine, Oak Park, Ill. 60302
 PARK RIDGE-DES PLAINES AREA—Mrs. Lysle R. Kirk, Jr., 510 N. Ashland Ave., Park Ridge, Ill. 60068
 *WHEATON—Mrs. Robert W. Johnson, O.S. 544 Forest, Winfield, Ill. 60190

- *DECATUR—Mrs. Carl R. Dick, Jr., 26 South Shore Dr., Decatur, Ill. 62521
- *GALESBURG—Mrs. Eric P. Shaver, Rt. #2, Valley View Rd., Galesburg, Ill. 61401
- *KANKAKEE—Mrs. James Dennis Marek, 15 Croydon Pl., Kankakee, Ill. 60901
- *MADISON & ST. CLAIR COUNTIES—Mrs. Charles B. Godfrey, 531 Summit St., Alton, Ill. 62002
- MONMOUTH—Mrs. Milton L. Bowman, Box 173, Little York, Ill. 61453
- PEORIA—Mrs. John A. McDonald, 424 E. Fernwood, Morton, Ill. 61550
- *ROCKFORD—Mrs. Richard F. Wolfley, 1717 Bradley Rd., Rockford, Ill. 61107
- SPRINGFIELD—Mrs. William R. Donels, 2345 Grinnell Dr., Springfield, Ill. 62704

INDIANA (Δ)

- *ANDERSON—Mrs. John R. Eddy, Jr., 3911 Laurel Lane, Anderson, Ind. 46011
- BLOOMINGTON—Mrs. Thomas J. Curtis, 1705 Caradon Hill, Bloomington, Ind. 47401
- *BLUFFTON—Mrs. Jack L. Eisman, 1011 Riverview Dr., Bluffton, Ind. 46714
- *BOONE COUNTY—Mrs. Robert F. Howden, 100 Willow, Zionsville, Ind. 46077
- *COLUMBUS—Mrs. William J. Harter, 3631 Westenedge Dr., Columbus, Ind. 47201
- *ELKHART—Mrs. Edward C. Borneman, III, 223 Larson Ave., Elkhart, Ind. 46514
- EVANSVILLE—Mrs. James C. Wade, Jr., 2333 E. Powell Ave., Evansville, Ind. 47708
- FORT WAYNE—Mrs. Ora L. Giauque, 7110 Blackhawk Ln., Ft. Wayne, Ind. 46805
- GARY—Mrs. Robert A. Nelson, Box 361, Ogden Dunes, Portage, Ind. 46368
- *GREENCASTLE—Mrs. William A. Unsworth, R.R. #3, Greencastle, Ind. 46135
- *HAMMOND—Mrs. Raleigh L. Wolfe, 9428 Franklin Pkwy., Munster, Ind. 46321
- *HUNTINGTON COUNTY—Mrs. John O'Harrow, Jr., 2155 Guilford St., Apt. 3, Huntington, Ind. 46750
- INDIANAPOLIS—Mrs. Leland D. Jontz, 1141 E. 80th St., Indianapolis, Ind. 46240
- *KOKOMO—Mrs. Roy Robertson Cook, 1611 W. Mulberry, Kokomo, Ind. 46901
- LAFAYETTE—Mrs. Lloyd W. McKenzie, Jr., 50 Ash Ct., Lafayette, Ind. 47904
- *LA PORTE—Mrs. Fredrick E. Dunham, 1620 Michigan Ave., La Porte, Ind. 46350
- *MARION—Mrs. John Green, 615 Berkley Pl., Marion, Ind. 46952
- *MARTINSVILLE—Mrs. Robert W. Pond, 818 Merry Ln., Greenwood, Ind. 46142
- MUNCIE—Mrs. Peter L. Roesner, 110 Berwyn, Muncie, Ind. 47304
- *RICHMOND—Mrs. Robert K. Doyle, 3909 Pinehurst Dr., Richmond, Ind. 47374
- *RUSHVILLE—Mrs. Barr Montgomery, Foster Heights, R.R. 6, Rushville, Ind. 46173
- SOUTH BEND—MISHAWAKA—Mrs. Harold J. Burton, 2709 E. Corby Blvd., South Bend, Ind. 46615
- *TERRE HAUTE—Mrs. George B. Tofaute, 1645 S. 5th St., Terre Haute, Ind. 47802

IOWA (O)

- *AMES—Mrs. R. Rodney Wilson, Jr., 1401 Jefferson, Glenview Heights, Ames, Iowa 50010
- *BURLINGTON—Mrs. William Metz, 821 N. 4th, Burlington, Iowa 52601
- CEDAR RAPIDS—Mrs. Jerry D. Banes, 3011 Parkview Ct., S.E., Cedar Rapids, Iowa 52403
- DES MOINES—Mrs. Jeffrey E. Lamson, 620—34th St., W. Des Moines, Iowa 50265
- IOWA CITY—Mrs. Robert Hogg, 1606 Morningside Dr., Iowa City, Iowa 52240
- QUAD-CITIES—Mrs. Hugh C. Higley, Jr., 3215 56th St., Moline, Ill. 61265
- *SHENANDOAH—Mrs. Edward C. Winter, 222 E. Vine, Clarinda, Iowa 51632

KANSAS (Z)

- HUTCHINSON—Mrs. Jon D. Davis, 506 E. 24th, Hutchinson, Kan. 67501
- *KANSAS CITY—Mrs. Maurice L. Breidenthal, Jr., 2103 Washington Blvd., Kansas City, Kans. 66102
- KANSAS CITY, Mo.—See Missouri
- LAWRENCE—Mrs. M. Andrew Galyardt, 3046 Steven Dr., Lawrence, Kan. 66044
- MANHATTAN—Mrs. L. William Stolzer, 529 Houston, Manhattan, Kan. 66502
- TOPEKA—Mrs. Leslie E. Regier, 3332 Arnold St., Topeka, Kansas 66614
- WICHITA—Mrs. George C. Harms, Jr., 3601 Clover Lane, Wichita, Kan. 67216

KENTUCKY (N)

- LEXINGTON—Mrs. Courtney F. Ellis, Calumet Guest House, Versailles Rd., Lexington, Ky. 40504
- LOUISVILLE—Mrs. James M. Farson, 226 Travois, Louisville, Ky. 40207

LOUISIANA (Θ)

- *ALEXANDRIA—Mrs. John W. Munsterman, 2315 Greenwood, Alexandria, La. 71301
- BATON ROUGE—Mrs. A. David McCarty, Rt. 2, 6209 Petersburg Dr., Baton Rouge, La. 70815
- *LAFAYETTE AREA—Mrs. Thomas E. Guilbeau, 160 Brentwood Blvd., Lafayette, La. 70501
- *LAKE CHARLES—Mrs. Charles L. Carmouche, 626 Broad St., Lake Charles, La. 70601
- *MONROE—Mrs. Ran L. Phillips, Jr., 1608 Milton St., Monroe, La. 71201
- NEW ORLEANS—Mrs. William W. Gahagan, 2332 Burdette St., New Orleans, La. 70118
- SHREVEPORT—Mrs. John W. Tucker, 321 Elmwood, Shreveport, La. 71104

MARYLAND (A)

- BALTIMORE—Mrs. C. Temple Thomason, 137 Westbury Rd., Lutherville, Md. 21093
- WASHINGTON, D.C.—SUBURBAN MARYLAND—See District of Columbia.

MASSACHUSETTS (A)

- *AMHERST—Mrs. David J. Curran, 5 High St., Shelburne Falls, Mass. 01370
- *BAY COLONY—Mrs. Robert H. Cushman, Bradlee Rd., Marblehead, Mass. 01945
- BOSTON INTERCOLLEGIATE—Mrs. Edward F. Logan, 50-A Jerusalem Rd., Cohasset, Mass. 02025
- *COMMONWEALTH—Mrs. Robert Simmons, 42 Pequot Rd., Wayland, Mass. 01778

MEXICO (Θ)

- *MEXICO CITY—Mrs. Earl K. Oman, Apartado 53-1000, Mexico 17, D.F., Mexico

MICHIGAN (Δ)

- *ADRIAN—Mrs. William Jeffrey, 1235 W. Maumee St., Adrian, Mich. 49221
- ANN ARBOR—Mrs. Edward W. Thompson, Jr., 2040 Delaware, Ann Arbor, Mich. 48103
- *BATTLE CREEK—Mrs. William Steele, 1054 Riverside Dr., Battle Creek, Mich. 49015
- DETROIT—Mrs. Willard S. Smith, 81 Colonial Rd., Grosse Pointe Shores, Mich. 48236
- *DETROIT NORTHWEST SUBURBAN—Mrs. William R. Gavey, 701 Mohawk, Dearborn, Mich. 48124
- *FLINT—Mrs. Max H. Graff, Jr. 5317 Moceri Ln., Flint, Mich. 48507
- GRAND RAPIDS—Mrs. Daniel C. Molhoek, 2231 Mapleleaf Terr., N.E., Grand Rapids, Mich. 49505
- HILLSDALE—Mrs. Edmund J. Sumnar, Jr., 57 Charles St., Hillsdale, Mich. 49242
- *JACKSON—Mrs. Howard L. Gentry, Jr., 1102 S. Durand St., Jackson, Mich. 49203
- *KALAMAZOO—Mrs. Clyde Rickard, Jr., 5035 Gull Lake Rd., Hickory Corners, Mich. 49060
- LANSING-EAST LANSING—Mrs. Robert I. Hart, 4625 Palmer St., Lansing, Mich. 48910
- *MIDLAND—Mrs. A. Richard Whale, 1205 Wakefield Dr., Midland, Mich. 48640
- NORTH WOODWARD—Mrs. Thomas B. Bender, 552 Mohegan Ave., Birmingham, Mich. 48008
- *SAGINAW VALLEY—Mrs. A. Edwards Grigg, 2322 Adams Blvd., Saginaw, Mich. 48602
- *ST. JOSEPH-BENTON HARBOR—Mrs. Ronald Huffman, 3026 Windsor Dr., St. Joseph, Mich. 49085

MINNESOTA (O)

- *DULUTH—Mrs. Robert M. Fryberger, Jr., 1727 Lakeview Dr., Duluth, Minn. 55803
- MINNEAPOLIS—Mrs. Bobb Chaney, 2775 Thomas Ave., S., Minneapolis, Minn. 55416
- *ROCHESTER—Mrs. Edward Comartin, 810-5th St., S.W., Rochester, Minn. 55901
- ST. PAUL—Mrs. R. William Kotrba, 152 Windsor Ct., New Brighton, Minn. 55112

MISSISSIPPI (N)

- *JACKSON—Mrs. Paul L. Cox, 104 Old Canton Hill Dr., Jackson, Miss. 39211
- *MISSISSIPPI GULF COAST—Mrs. Roy R. Johnson, Jr., 218 E. Beach, Long Beach, Miss. 39560

MISSOURI (Z)

- *CLAY-PLATE COUNTY—Mrs. Dennis J. Brundige, 12 N.W. Greentree Ln., Kansas City, Mo. 64116
- COLUMBIA—Mrs. Michael J. Scanlan, 4101 Rollins Rd., Columbia, Mo. 65201

*JEFFERSON CITY—Mrs. Robert T. Donnelly, 3459 Hobbs Lane, Jefferson City, Mo. 65101
 JOPLIN—Mrs. Jon A. Dermott, 634 Jaccard Pl., Joplin, Mo. 64801
 KANSAS CITY—Mrs. Kermit O. Chaney, 9918 W. 65th Dr., Shawnee Mission, Kan. 66203
 *ST. JOSEPH—Mrs. Thomas D. Watkins, 2759 Lovers Lane, St. Joseph, Mo. 64506
 St. Louis—Mrs. Robert D. Evans, Jr., 12457 Balwyck, St. Louis, Mo. 63131
 *SPRINGFIELD—Mrs. E. Rule Olson, 2645 Wildwood Rd., Springfield, Mo. 65804

MONTANA (I)

BILLINGS—Mrs. Stephen D. Adamson, 2720 Highland Park Pl., Billings, Mont. 59102
 BUTTE—Mrs. Philip H. Beagles, 2725 Moulton, Butte, Mont. 59701
 HELENA—Mrs. James B. Lester, 321 S. Sanders, Helena, Mont. 59601
 MISSOULA—Mrs. William L. Bouchee, 2711 Gilbert, Missoula, Mont. 59801

NEBRASKA (Z)

LINCOLN—Mrs. Richard K. Young, 2632 Rathbone Rd., Lincoln, Neb. 68502
 OMAHA—Mrs. Frederick L. A. Cady, 1840 N. 101st St., Omaha, Neb. 68114

NEVADA

*SOUTHERN NEVADA (K)—Mrs. Edward J. Gallagher, 3464 Haverford Ave., Las Vegas, Nev. 89109

NEW JERSEY (B)

ESSEX—Mrs. James J. Bannon, III, 14 Hilltop Dr., Cedar Grove, N.J. 07009
 LACKAWANNA—Mrs. James I. Broshar, 16 Symor Dr., Convent Station, N.J. 07961
 NORTHERN NEW JERSEY—Mrs. John Fountain, 22 Fairview Ave., Hawthorne, N.J. 07506
 *NORTH JERSEY SHORE—Mrs. Stephen A. Bansak, Jr., 94 New Monmouth Rd., New Monmouth, N.J. 07748
 PRINCETON AREA—Mrs. Edward P. Denigan, Jr., 93 W. Prospect St., Hopewell, N.J. 08525
 SOUTHERN NEW JERSEY—Mrs. Julius J. Gasparre, 3 Partridge Ln., Cherry Hill, N.J. 08034
 *WESTFIELD—Mrs. Malcolm L. Trayser, 309 Roanoke Rd., Westfield, N.J. 07090

NEW MEXICO (K)

ALBUQUERQUE—Mrs. Carter D. Broyles, 5310 Los Poblanos Ln., N.W., Albuquerque, N.M. 87107
 *CARLSBAD—Mrs. Everett B. Horne, 605 Riverside Dr., Carlsbad, N.Mex. 88220
 *HOBBS—Mrs. William A. Jourdan, 1111 Cimarron Rd., Hobbs, N.M. 88240
 *LAS CRUCES—Mrs. Charles C. Byrd, P.O. Box #67, Mesilla Park, N.M. 88047
 *ROSWELL—Mrs. Robert P. Byron, 2601 N. Kentucky, Roswell, N.M. 88201
 *SAN JUAN COUNTY—Mrs. John A. Simpson, Jr., 1213 Camina Entrada, Farmington, N.M. 87401
 *SANTA FE—Mrs. Larry N. Smith, 1416 Santa Rosa Dr., Santa Fe, N.M. 87501

NEW YORK (A)

BUFFALO—Mrs. D. Patrick Curley, 48 Harvard Pl., Orchard Park, N.Y. 14127
 *CAPITAL DISTRICT—Miss Mary Catherine Daley, 1154 Madison Ave., Albany, N.Y. 12208
 *CHAUTAUQUA LAKE—Mrs. Stephen Skidmore, 411 Crossman St., Jamestown, N.Y. 14701
 *HUNTINGTON—Mrs. Robert D. Barker, Jr., 11 Tacoma Ln., Syosset, N.Y. 11791
 *JEFFERSON COUNTY—Mrs. Gordon Phillips, 182 Bishop Street, Watertown, N.Y. 13601
 NEW YORK—Mrs. David R. Lindskog, 300 E. 71st St., Apt. 12-B, New York, N.Y. 10021
 ROCHESTER—Mrs. Richard J. Eaton, 190 Highledge Dr., Penfield, N.Y. 14526
 St. Lawrence—Mrs. John A. Clark, Riverside Apts., Canton, N.Y. 13617
 SCHENECTADY—Mrs. Richard M. Johnson, 111 Woodhaven Dr., Schenectady, N.Y. 12302
 SYRACUSE—Mrs. Newton E. White, 200 Halton Rd., Syracuse, N.Y. 13224
 WESTCHESTER COUNTY—Mrs. C. Charles Hetzel, III, Hevelyn Rd., Elmsford, N.Y. 10523

NORTH CAROLINA (A)

*CHARLOTTE—Mrs. Elliott W. Irvine, 3925 Suffolk Pl., Charlotte, N.C. 28211
 *PIEDMONT-CAROLINA—Mrs. Heath C. Boyer, 4118 Casa St., Durham, N.C. 27704

RALEIGH—Mrs. Eugene A. Zimmermann, 5419 Alpine Dr., Raleigh, N.C. 27601
 *SANDHILLS—Mrs. William P. Saunders, Jr., Box 766, Pinehurst, N.C. 28374

NORTH DAKOTA (O)

FARGO-MOORHEAD—Mrs. G. Alan Foss, 2505 E. Country Club Dr., Fargo, N.D. 58102
 *GRAND FORKS—Mrs. Douglas E. Williams, 2606 Clover Dr., Grand Forks, N.D. 58201

OHIO (I)

AKRON—Mrs. Charles J. Messmore, 98 Grandin Rd., Akron, Ohio 44313
 *CANTON-MASSILLON—Mrs. Arthur E. Gibbs, Jr., 614 Lucille Ave., S.W., North Canton, Ohio 44720
 *CHAGRIN VALLEY OF OHIO—Mrs. Walter B. Campbell, 905 S. Parkview Dr., Aurora, Ohio 44202
 CINCINNATI—Mrs. Edward F. Alf, Jr., 8020 Blome Rd., Cincinnati, Ohio 45243
 CLEVELAND—Mrs. Donald MacFarlane, 2087 Taylor Rd., Cleveland Heights, Ohio 44112
 CLEVELAND WEST SHORE—Mrs. Robert J. Hedges, 26527 Knickerbocker Rd., Bay Village, Ohio 44140
 COLUMBUS—Mrs. Jerry T. Bulford, 7844 Flint Rd., Worthington, Ohio 43085
 DAYTON—Mrs. James W. Gibson, 2325 Glenheath Dr., Dayton, Ohio 45440
 *ELYRIA—Mrs. Robert Saddler, 41748 Butternut Ridge, Elyria, Ohio 44035
 *ERIE COUNTY OHIO—Mrs. David C. Fuller, 1519 Cedar Point Roadway, Sandusky, Ohio 44870
 *FINDLAY—Mrs. Howard E. Digel, 300 Orchard Lane, Findlay, Ohio 45840
 *HAMILTON—Mrs. Richard J. Fitton, 1976 Timberman Rd., Hamilton, Ohio 45013
 *LIMA—Mrs. James A. Baird, 407 S. Judkins Ave., Lima, Ohio 45805
 *MARIEMONT—Miss Betty Virginia Rhoades, 3 Denny Pl., Cincinnati, Ohio 45227
 *MIDDLETOWN—Mrs. Robert S. Brown, 6600 Stonyhill Lane, Franklin, Ohio 45005
 NEWARK-GRANVILLE—Mrs. Jack Feid, Rt. #2, Burg St., Granville, Ohio 43023
 *SPRINGFIELD—Mrs. James Mayhall, 2032 N. Fountain, Springfield, Ohio 45504
 TOLEDO—Mrs. Raymond G. Esch, 3310 Kirkwall Rd., Toledo, Ohio 43606
 *YOUNGSTOWN—Mrs. Robert O. Beach, 10277 New Buffalo Rd., R.D. #3, Canfield, Ohio 44406

OKLAHOMA (E)

*ADA—Mrs. Carl L. Mayhall, Jr., 316 West Parkway, Ada, Okla. 74820
 *ARDMORE—Mrs. Charles E. Clowe, Jr., 615 "R" St., S.W., Ardmore, Okla. 73401
 *BARTLESVILLE AREA—Mrs. Walter W. Allen, 210 E. 17th St., Bartlesville, Okla. 74003
 *DUNCAN AREA—Mrs. James C. Pace, 1612 N. Ridge Dr., Duncan, Okla. 73533
 *ENID—Mrs. Robert Dense, 1111 Wynona, Enid, Okla. 73701
 *MID-OKLAHOMA—Mrs. William L. Ford, 1919 North Union, Shawnee, Okla. 74801
 *MUSKOGEE—Mrs. Michael T. Norman, 1512 Houston, Muskogee, Okla. 74401
 *NORMAN—Mrs. Harold Powell, 2516 Walnut Rd., Norman, Okla. 73069
 OKLAHOMA CITY—Mrs. Daniel N. Lilly, 3000 Lamp Post Ln., Oklahoma City, Okla. 73120
 *PONCA CITY—Mrs. Russel A. Frakes, Jr., 409 N. 6th, Ponca City, Okla. 74601
 *STILLWATER—Mrs. Everett E. Berry, 323 Eyler, Stillwater, Okla. 74074
 TULSA—Mrs. Frederick J. Wagner, Jr., 4460 S. Columbia, Tulsa, Okla. 74105

OREGON (II)

CORVALLIS-ALBANY—Mrs. Sigurd Hansen, 925 Worden Circle, Corvallis, Oregon 97330
 EUGENE—Mrs. Stewart W. Groesbeck, 2387 Alder, Eugene, Ore. 97405
 PORTLAND—Mrs. Ruben J. Menashe, 14025 N.E. Rose Pkwy., Portland, Ore. 97230
 SALEM—Mrs. Carl A. Haugerud, Jr., Rt. #2, Box #303, Scio, Ore. 97374

PENNSYLVANIA (B)

BETA IOTA—Mrs. Joseph A. Callaghan, 907 Nicholson Rd., Wynnewood, Pa. 19096
 *ERIE—Mrs. James S. Patton, 300 Hilltop Rd., Erie, Pa. 16509

*HARRISBURG—Mrs. Paul W. Schwegler, 3815 Lamp Post Lane, Camp Hill, Pa. 17011
 *JOHNSTOWN—Mrs. Charles W. Kunkle, Jr., 918 Stanford Ave., Johnstown, Pa. 15905
 *LANCASTER—Mrs. William Heyn, 2609 Mondamin Farm Rd., Lancaster, Pa. 17601
 *LEHIGH VALLEY—Mrs. Donald J. Orr, 2645 Allen St., Allentown, Pa. 18104
 *PHILADELPHIA—Mrs. John A. Barry, 451 Elliger Ave., Ft. Washington, Pa. 19034
 *PITTSBURGH—Mrs. Michael O. Schick, 5721 Elwood St., Apt. B-4, Pittsburgh, Pa. 15232
 *PITTSBURGH-SOUTH HILLS—Mrs. Charles A. Gough, 140 Inglewood Dr., Pittsburgh, Pa. 15228
 *STATE COLLEGE—Mrs. Carroll L. Key, Jr., 923 McKee St., State College, Pa. 16801
 *SWARTHMORE—See Beta Iota

RHODE ISLAND (A)

*RHODE ISLAND—Mrs. Paul Poirier, 141 Pocahontas Dr., Warwick, R.I. 02888

SOUTH CAROLINA (M)

*COLUMBIA—Mrs. J. Fred Parrish, 4735 Meadowood Rd., Columbia, S.C. 29206

SOUTH DAKOTA (O)

*SIOUX FALLS—Mrs. Donald H. Platt, 1505 Edgewood Rd., Sioux Falls, S.D. 57103

TENNESSEE (N)

CHATTANOOGA AREA—Mrs. Samuel H. Calhoun, 1221 Scenic Highway, Lookout Mountain, Tenn. 37350
 *KNOXVILLE—Mrs. Robert B. Gilbertson, Rt. 21, Walker Springs Rd., Knoxville, Tenn. 37919
 *MEMPHIS—Mrs. Don A. Duling, 6424 Heather Dr., Memphis, Tenn. 38117
 *NASHVILLE—Mrs. Clarence Sutherland, III, 4000 Sunnybrook Dr., Nashville, Tenn. 37205

TEXAS (O)

*ABILENE—Mrs. DeWayne Chitwood, 95 Hedges Rd., Abilene, Tex. 79605
 *ALICE-KINGSVILLE—Mrs. William W. Price, 1700 Monte Vista, Alice, Tex. 78332
 *AMARILLO—Mrs. James A. Besselman, 2612 Parker, Amarillo, Tex. 79109
 *ARLINGTON-GRAND PRAIRIE—Mrs. Gerald W. Hodges, 731 Kentwood Cir., Bedford, Tex. 76021
 *AUSTIN—Mrs. Horace W. Netherton, Jr., 3933 Balcones Dr., Austin, Tex. 78731
 *BEAUMONT-PORT ARTHUR—Mrs. James W. Shuffield, 1225 Sandwood Ln., Beaumont, Tex. 77706
 *BIG BEND—Mrs. Don Weinacht, Pecos, Texas 79772
 *BROWNWOOD-CENTRAL TEXAS—Mrs. Robert I. Bowen, Jr., 505 High Rd., Coleman, Tex. 76834
 *BRYAN-COLLEGE STATION AREA—Mrs. Patrick D. Cooper, 3524 Midwest Dr., Bryan, Tex. 77801
 *CORPUS CHRISTI—Mrs. Richard King, III, 205 Jackson Pl., Corpus Christi, Tex. 78411
 *DALLAS—Mrs. A. Frederick Kersting, Jr., 4447 Alta Vista Ln., Dallas, Tex. 75229
 *DENISON-SIERMAN—Mrs. Sharon L. Castle, 818 W. Washington, Sherman, Tex. 75090
 *EL PASO—Mrs. Lassiter Thompson, 924 Cherry Hill, El Paso, Tex. 79912
 *FT. WORTH—Mrs. Timothy M. Coffey, 6513 Floyd Dr., Ft. Worth, Tex. 76116
 *GALVESTON—Mrs. R. Wayne Swift, 7001 Youpon, Galveston, Tex. 77550
 *HOUSTON—Mrs. Daniel M. Schreiber, 6017 San Felipe, Houston, Tex. 77027
 *LONGVIEW—Mrs. Charles Novy, 1904 Wimberly, Longview, Tex. 75601
 *LOWER RIO GRANDE VALLEY—Mrs. Robert Gandy, 301 Austin, Edinburg, Tex. 78539
 *LUBBOCK—Mrs. Loy Lane Wylie, 3619 69th St., Lubbock, Tex. 79413
 *LUFKIN—Mrs. James R. Cornelius, Jr., 1307 Alledale, Lufkin, Tex. 75901
 *MIDLAND—Mrs. Robert L. Hover, 3202 Maxwell, Midland, Tex. 79701
 *ODESSA—Mrs. Richard V. Whiting, Route #1, Box 575, Odessa, Texas 79760
 *RICHARDSON—Mrs. Robert B. Weinman, Jr., 4527 Shady Hill Dr., Dallas, Tex. 75229
 *SAN ANGELO—Mrs. Stephen W. Holt, 2104 W. Avenue J, San Angelo, Tex. 76901
 *SAN ANTONIO—Mrs. William A. Parker, 406 Wiltshire Blvd., San Antonio, Tex. 78209
 *TEXARKANA—See Arkansas
 *THE PLAINVIEW AREA OF TEXAS—Mrs. Rex D. Jordan, 1005 West 11th St., Plainview, Tex. 79072

*THE VICTORIA AREA—Mrs. Eric R. Spielhagen, P.O. Box 106, Pettus, Tex. 78146
 *TYLER—Mrs. Ralph Spence, 418 W. 8th St., Tyler, Tex. 75701
 *WACO—Mrs. Charles B. Richards, Jr., 5701 Woodcastle, Waco, Tex. 76710
 *WICHITA FALLS—Mrs. Michael D. McAfee, 2413 Cambridge, Wichita Falls, Tex. 76308

UTAH (H)

*OGDEN—Mrs. Ted E. Collins, 4107 College Dr., Ogden, Utah 84403
 *SALT LAKE CITY—Mrs. Ryder C. Waring, 1918 Severn Dr., Salt Lake City, Utah 84117

VIRGINIA (A)

*HAMPTON ROADS—Mrs. James N. Daniel, 704 River Rd., Newport News, Va. 23601
 *NORFOLK AREA—Mrs. John R. Miller, 805 Brooke Rd., Virginia Beach, Va. 23454
 *NORTHERN VIRGINIA—Mrs. Daniel L. Dopp, 5319 Neville Ct., Alexandria, Va. 22310
 *RICHMOND—Mrs. Elbert J. Grass, 4312 Croatan Rd., Richmond, Va. 23235
 *ROANOKE—Mrs. David B. Cloud, 2022 Lee Hi Dr., S.W., Roanoke, Va. 24018
 *WILLIAMSBURG—Mrs. Walter F. Bozarth, 203 W. Queen's Dr., Williamsburg, Va. 23185

WASHINGTON (I)

*BELLINGHAM—Mrs. Robert G. Miller, 308 Morey Dr., Bellingham, Wash. 98225
 *EVERETT—Mrs. Irwin D. Miller, 1008 Grand Ave., Everett, Wash. 98201
 *LAKE WASHINGTON—Mrs. Michael Green, 9547 N.E. 1st, Bellevue, Wash. 98004
 *OLYMPIA—Mrs. William B. Malmquist, 2926 S. Boundary St., Olympia, Wash. 98501
 *PULLMAN—Mrs. Robert Patrick, 403 Nebraska St., Pullman, Wash. 99163
 *SEATTLE—Mrs. Robert G. Downing, 6707-234th Pl., S.W., Mountlake Terrace, Wash. 98043
 *SPOKANE—Mrs. Ralph Summers, 228 W. 23rd, Spokane, Wash. 99203
 *TACOMA—Mrs. Richard Carl King, 1334 S. Winnifred, Tacoma, Wash. 98465
 *TRI-CITY—Mrs. James N. French, P.O. Box 6046, Kennewick, Wash. 99336
 *VANCOUVER—Mrs. Lawrence P. MacQueen, 9307 N.W. 9th Ave., Vancouver, Wash. 98665
 *WALLA WALLA—Mrs. Craig C. Esary, 1003 Francis Ave., Walla Walla, Wash. 99362
 *YAKIMA—Mrs. Donald D. Johnson, 16 N. 59th Ave., Yakima, Wash. 98902

WEST VIRGINIA (A)

*CHARLESTON—Mrs. John L. Ray, #2 Oglethorpe, Charleston, W.Va. 25314
 *HUNTINGTON—Mrs. Daniel B. Johnson, 2189 Kennon Ln., Huntington, W.Va. 25705
 *MORGANTOWN—Mrs. G. Lansing Blackshaw, 474 Jefferson St., Morgantown, W.Va. 26505
 *THE PARKERSBURG AREA—Mrs. S. Scott Ulrey, 14 Meadowcrest Dr., Parkersburg, W.Va. 26101
 *WHEELING—Miss Sarah Ann Ryder, 3 Echo Ln., Wheeling, W.Va. 26003

WISCONSIN (E)

*FOX RIVER VALLEY—Mrs. Andrew Given Sharp, 1640 Palisades Dr., Appleton, Wis. 54911
 *MADISON—Mrs. Donald Johnson, 4235 Wanda Pl., Madison, Wis. 53711
 *MILWAUKEE—Mrs. Charles Pingry, 9503 N. Wakefield Ct., Milwaukee, Wis. 53217
 *MILWAUKEE WEST SUBURBAN—Mrs. Durward A. Baker, 2428 N. 96th St., Wauwatosa, Wis. 53226

WYOMING (H)

*CASPER—Mrs. Clifford E. Kirk, 2532 Hanway, Casper, Wyo. 82601
 *CHEYENNE—Mrs. Robert G. Swan, 3918 E. 9th St., Cheyenne, Wyo. 82001
 *CODY—Mrs. C. R. Vannoy, 2307 Carter Ave., Cody, Wyo. 82414
 *LARAMIE—Mrs. R. Scott Ludwig, 2468 Park Ave., Laramie, Wyoming 82070
 *POWDER RIVER—Mrs. Harold F. Newton, P.O. Box #2025, Sheridan, Wyoming 82801

The Arctic is her community work

Thora McIlroy Mills, B Ψ, Toronto, a notable Kappa leader, does her volunteer community service in the Arctic.

"If I write about Eskimos and parkas and rubber boots it's because I'm in the middle of packing for a trip to the arctic—to Frobisher Bay on Baffin Island. How about a convention at Frobisher Bay, or at Inuvik in the western Arctic, or at Anchorage, Alaska, or at the University of Alaska near Fairbanks? Of course this is a bit of day-dreaming, because there are not accommodations for such a convention—yet! I promise you, however, if you do go to the Arctic, you'll want to write an article for THE KEY. . . .

"Kay Bredin Dignan, B Ψ, is going with me this time. We'll attend the dedication ceremony of the new igloo-shaped Anglican Cathedral, St. Jude's. I wonder what the Eskimo women will have produced for an altar cloth. At Holman Island in the western Arctic, the altar cloth is a seal-skin tapestry of the Lord's Supper, each figure and each minute feature a separate piece of seal-skin, sewn by hand.

"Kay's special interests are the Eskimo Girl Guides and Brownies; mine are the Eskimo Children's Shelter and Craft Co-op. But we became friends through Kappa many years ago, and travelled together to the Swampscott Convention, so on this trip our conversation will have some 'I Remember' stories too. I was a Province officer then, and Kay was, soon after. We both credit Kappa with giving us the training and confidence to take on a variety of volunteer jobs later—and enjoy them!!! Kappa conventions are unforgettable."

Thora's work with the Indians is dramatically evident in her own words in "Operation Wood Stove," in *The Herald-Gazette*, December 16, 1971:



Learning bread-making in the Indian cooking class of Deer Lake, Ontario



Thora McIlroy Mills, Beta Psi, and husband Ralph Mills leaving Toronto for Moose Factory, Canada, escorting back home a 4-weeks old Indian baby after operation in the Toronto Hospital for Sick Children.

"If I'm aware of anything in the after world, I'd like to know that all Indian families in the north will have a warm house and a stove with an oven, so the mothers can serve roast moose and oatmeal cookies and casseroles instead of the everlasting bannock and stew cooked on top of an oil drum or space heater.

"When I first went by charter plane to Sandy Lake (250 miles northwest of Lake Superior—54 degrees latitude if you have a map—still reached only by bush plane though it soon will have an air-strip), as I was saying, when first I went to Sandy it was not unusual for the rabbit to be dropped in the pot complete with fur, eyes and innards. That is rare today. A stove with an oven more rare! No wonder, because the cheapest carried by the Hudson's Bay Company is over \$200. What Indian family on welfare can afford that?

"Ten years ago, \$85 would buy a simple wood stove with an oven. It was in Eaton's catalogue, made by Western Foundry in Wingham, and Mrs. Alvin Frey, wife of the Mennonite missionary, introduced it to the people of Deer Lake. She invited half a dozen young mothers into her home and taught them to make bread and cake and pies.

(Continued on page 52)

Kappas

ABROAD

Editor's Note: This department is a "Kappa communicator." If you are studying, working, living in a country other than your own, please fill in the blank below and mail to "Kappas Abroad," Kappa Kappa Gamma Headquarters, 530 East Town Street, Columbus, Ohio 43216. Watch for other Kappas listed here in order to communicate!

Jan Harris Ford, Γ N-Arkansas, is in Madrid while her husband is at Torrejon Air Force Base. "I am studying 7 subjects at the University of Madrid," writes Jan, "and plan to acquire my Masters degree in Spanish." Since graduation in 1968 Jan and her husband have co-authored a book of poetry, called *Stapled to a Page*. Reach Jan at Box 328, APO New York 09283.

Sally Curl DeWitt, Γ Φ -SMU, is also in Madrid studying Spanish and Ibero-American Civilization, under the SMU-in-Spain program, at Instituto de Cultura Hispanica, Avenida Reyes Catolicos, s/n, Madrid 3.

Dr. Susan Ruth Butler, Δ Δ -McGill, wrote just before going to Sydney, Australia, to marry Dr. Frank Bors (her new address 28 Buckingham Road, Killara, Sydney, N.S.W. 2071, Australia). Susan, who completed her Ph.D. in psychology June 1971 at the University of London, is interested in finding other Kappas in her new home who might like to join in forming a Kappa group.

Jana R. Haley, Γ I-Washington, is the school social worker in Baden Wuertemberg District, under USDESEA. Jana, who holds an M.A. in social work, Washington University, went to Europe first in 1966 as chief social worker, U.S.A.F. Child Guidance, Wiesbaden, Germany. Recently accepted in the doctoral program, Boston University graduate school, Jana, now in Stuttgart, Germany, has 10 schools in her district. She can be reached through Office of the Superintendent of Schools, Baden Wuertemberg District, APO New York 09154.

Mollie Erwin Custer, Γ B-New Mexico, is a 1968 graduate in West Germany with husband Bob, who is in the army. Mollie writes they are taking advantage of opportunity of the location to travel on weekends. Reach her at Am Unteren Schlossberg 26, Neckarrems, West Germany.

Linda Diane Bromley Shoemaker, Γ Δ -Purdue, is in Singapore where her husband is the new managing director for Sundstrand Singapore Pacific (pte) Limited.

.....
Full name

.....
Home address

.....
Chapter

.....
Year

I am studying at
Major Name of University

in from to
City and Country

under a scholarship or

My Address is

.....
If you are an alumna living abroad, please use separate sheet of paper to tell your story.

5/72

KAPPAS OFF THE PRESS

New books by Kappa authors

Reviewed by

AUDREY HARTLEY CAHILL

Δ A-Penn State
Book review editor

The Seventeen Guide to Travel—How When Where by Mary Scott Welch, The Macmillan Company, 1970, 291 pp., \$6.95, non-fiction.



Has Mary Welch overlooked any advice for the teenage traveler? It doesn't seem so. This is a travel book that you know has been there. In addition to much travel jaunting herself, since Mary was a Beta Kappa at the University of Illinois, she has interviewed many young adventurers as she has traveled overseas.

She includes generous quotes from their happenings as well as the more detailed experi-

ences of Wendy Peters, who spent a summer working with Operation Crossroads Africa; Susan LoBello, who summered on a kibbutz in Israel; and Spenci Love, who did work as a volunteer in Northern Quebec under the auspices of the International Grenfell mission.

A chapter devoted to a step by step planning of a teenager in Elkhart, Indiana who participated in the Experiment in International Living by going to Sweden will help others plan their trips. In addition to the arranging of finances, meeting the medical requirements and getting the correct wardrobe into a sturdy bag, Mary Welch suggests going to the local library and looking at the foreign magazines and checking the travel shelves for books on their areas. She reminds the young traveler not to overlook the fiction and travel articles of such established authors as Mary McCarthy, Lawrence Durrell, E. M. Forster, Rebecca West and V. S. Prichett. "There's a formal word for getting into mental, or one might even say spiritual, condition for travel: orientation."

Some teenagers may be traveling with their families, others in a tour group, some with a few friends—and the second timers may want to travel independently. There are all sorts of travel arrangements considered from hotel to campsite. Also the various reasons for travel: pleasure, study, work. The mechanics of touring are outlined such as reservations and travel schedules. Then not to overlook even the last detail, the final chapter advises how to manage your homecoming so the inevitable letdown can be successfully met.

This excellent book is a must, not only for youth, but also for the parents who are left behind and may need the reassurance of knowing that with good planning, the four corners of the earth can be inviting, stimulating and not too far out.

Editor's note:

Current books by Kappa authors are wanted for review purposes and for the Fraternity Headquarters Library. Please send or ask your publishers to send such publications to the Book Review Editor, Mrs. William F. Cahill, 551 Westwood Drive, Dover, Delaware 19901.

How to Say Yes to Life: A Woman's Guide to Beating the Blahs by Catherine Lanham Miller, Essandess, 1971, 208 pp., \$6.95, non-fiction.



"today is the first day of the rest of your life."

"Your age? What about it? We all know youthful women in their seventies and eighties; old tired women in their thirties. It's your outlook that counts, the way you think, your thrust for life. You can sit back and let the world overpower you. *That's old.* Or you can fight back. And, as many who have battled and won can tell you, fighting is more fun."

This book will tell you how to get started on a new you, both inside and out by whatever means is right for you. Maybe you will need to begin with yoga. Or maybe a face lift is needed. Or perhaps you just need the assurance that comes with standing straighter.

That insomnia you are suffering from—how about channeling it into creativity instead of making still one more resolution as you lie there, only to be broken when the sun comes up. "... in restructuring your living patterns, you may have begun to realize that it's time to get out of the house, out of yourself, and *into other people's lives.* So maybe it's time for a volunteer job" ... On the other hand: "There's a time in almost every woman's life when *she needs a job that pays money*" and for a variety of reasons.

Every page seems to have you in mind. Cathy Miller has talked to women and to their doctors, psychiatrists, lawyers and beauticians. She relates how they coped. But perhaps what gives this book its real impact is the fact that the author is not merely mouthing advice to others—she first made it work for herself. This Kappa from Delta Kappa, Indiana University decided that, despite the fact that her country life made a 9-5 job in the city impractical, she would do something exciting on her own. She had always wanted to write magazine articles but had never made it past the rejection stage despite the fact that she had worked successfully as an advertising copywriter when the family lived near Philadelphia.

Are you forty and beginning to worry about the empty nest? How about fifty and really washed up? Or are you only thirty and not getting ready to sidestep the blahs? No matter how many or few birthday candles you will have to puff on this year, Cathy Miller has something interesting for you to act on, since

When she really got busy—writing and calling on New York editors—she had 23 articles published in three and a half years. This book is an extension of an article she did for *Harper's Bazaar*, "At My Age." She began her fascinating new career at age fifty and is now fifty-four.

Cathy, her husband and teenage daughter live in Malvern, Pa. The Millers have two married sons. To keep in trim, Kathy plays tennis in the spare time she manages for herself each day.

We Make You Kindly Welcome by Elizabeth C. Kremer, Pleasant Hill Press, 1970, 76 pp., soft-bound, \$3.68, non-fiction.



In 1866, the father of Elizabeth Cromwell Kremer has "a most bountiful meal taken with the Shakers." Some eighty years later, Elizabeth began presiding over a Summer Kitchen in the Old Stone Shop and is now Director of Foods for Shakertown. *We Make You Kindly Welcome* is a cookbook of some 150 recipes

which have been popular with the guests. This softbound treasure has been rather slow to review as its mouthwatering recipes have a tendency to reduce one to a state of near starvation remedied only by a flurry of activity in the kitchen. There's hominy grits casserole, baked tiny pineapple, squash muffins and Shawnee Run Jam Cake to name a few. The recipes are not complicated, the results rewarding. Mrs. Kremer also includes a history of the Shaker community at Pleasant Hill and says: "When the Shaker property went to private hands, the tradition of excellence and courtesy remained; the world continued to come."

Elizabeth Kremer, a member of Beta Chi chapter, University of Kentucky, joins those Kappas receiving fifty year pins, having been initiated in 1921. Her cookbook may be ordered from: The Craft Shop, Shakertown at Pleasant Hill, Harrodsburg, Ky. 40330. The \$3.68 includes postage and handling.

Victor by Clare K. Galbraith, Little, Brown, 1971, 48 pp., \$3.50, non-fiction.

In this, her first book for children, Clare Galbraith writes with a tender hand as she tells the story of the young Mexican American, Victor.

Victor is experiencing an identity crisis caused by having to inhabit two different worlds each day.

He says: "Home is one life, en espanol. School

is another, in English. I am taught one thing at home, but it doesn't help at school. What I learn at school I can't use at home."



On the other hand, his home is filled with love and the good smells of Mamacita's cooking. But Victor wished she would learn to speak English, for then surely she and Papa would go to parent's night like other parents. Then, too, when he would bring reports home from school his mother could read them.

Happily, Victor's problems are resolved and at the story's end his worlds are joined.

Clare Kearney Galbraith was initiated by Gamma Phi, Southern Methodist University, and affiliated with Beta Xi, University of Texas. In addition to being an elementary school teacher, she has worked as an art consultant and has studied for a graduate degree in marine biology.

The Arctic is her community work

(Continued from page 48)

They even earned money selling their baking to trappers! They used the big cast iron range Mrs. Frey had brought from Kitchener. They saw shelves and cupboards for the first time, and like women everywhere, having seen something new, they wanted cupboards and shelves too. They couldn't hammer nails into a tent wall, so their husbands built shacks and they bought the \$85 stoves with ovens.

"Except for Mrs. Frey, no one ten years ago was holding classes for Indian mothers so there was no general demand in the north for stoves with ovens. When patterns and tooling wore out, Western Foundry stopped manufacturing this Cabin Stove. Unless a thousand stoves were ordered it would not be feasible to re-tool and I wasn't able to make a firm order for a thousand units. Northern Stores Manager of The Bay in Winnipeg could not find a substitute under \$200. There was no alternative but to continue using the discarded oil drums or space heaters, and boil or fry everything. I tried to console myself by recalling that Dr. Moore, Director of Indian Health and Welfare had been serious when he wrote that in boiling rabbits whole, there was some advantage because there were vitamins in the eyes!

"But never say die! A month ago I visited the north again and found an ally for Operation Wood Stove. Dr. "Bill" Keith (brain surgeon, semi-retired, lending his skills to the Department of Indian and Northern Health Services) was at Sandy Lake nursing station. Dr. Keith knows a lot about stoves and cooking, in fact he knows a lot about a great many subjects not in the medical text-books. 'Health can't be separated from home-life,' he said. 'What's a home without a good stove?' He was shocked when I told him except for Deer Lake I'd seen only two stoves with ovens in all the Indian homes I'd visited over the years.

"Dr. Keith immediately became a working partner in Operation Wood Stove, and retained his enthusiasm after he got back to Toronto. But he wanted to know if I was as serious as he. How did I become interested in better stoves for Indians?

"Mrs. Frey's cooking class hooked me from a dietary stand-point, but now I am interested from a safety angle as well. In March 1970, I was at Wassagamack in northern Manitoba, and I slept in an Indian home. My head was two feet from an open 12" gash in the stove. I was glad that night when the fire died, even though it was 15 degrees below outside and by 5:00 a.m. almost as cold inside. The family piled on as many home-made quilts as they owned but some quilts had to go underneath them on the floor. They insisted on putting one under my sleeping bag for which I was embarrassed but grateful. I could see the flames and expected a spark to light on me or on the mother and babe beside me. Next day the school principal said she'd seen many stoves with holes—the thin metal of the cheap stoves can't withstand the eight month winters.

"That's why I contacted Western Foundry and The Bay to see if they could supply good stoves with ovens at a price the Indians could afford. Western Foundry had two Cabin stoves left and shipped them immediately to Wassagamack. The Indian families paid the shipping charge. Those stoves are still strong. Hundreds more are needed. New houses are going up on the reserves all over the north with space heaters installed. Why not stoves with ovens? Might it be because nobody thought it important? Indian people have been conditioned not to question authority. Besides, you can't ask for something you've never seen, and most northern Indian women haven't been outside to experience stoves with ovens. The children have, though, and when they go back to the reserve, mother is a back number! She doesn't do things like the white women in the cities. Indian women should be able to make birthday cakes for their children too! Please don't say that's an unnecessary luxury.

"Now I've discovered a man who can supply the stoves, Marsh Palmateer. From his small hardware store in Toronto he sold \$100,000 worth of wood stoves last year. He had to import them from the States; he'd much rather buy them from Sackville, N.B. Shipping is no more costly from there than from Ontario, due to government subsidies. Dr. Keith was as excited as I when he saw a cast iron stove with six plates and an oven for \$135."

Lydia Voris Kolbe



Lydia Voris Kolbe, Δ-Akron

Mrs. Lydia Voris Kolbe, Kappa Kappa Gamma Grand President 1916-1920, passed away February 9, 1972, in her home city of Akron, Ohio. She was 91 years of age. Her husband, the late Dr. Parke R. Kolbe, of Akron, was first president of Akron University.

Lydia Voris Kolbe was the daughter of Edwin Voris, and the granddaughter of pioneer Akron resident General Alvin C. Voris, a trustee of Buchtel College. Akron University grew out of Buchtel College. Lambda Chapter of Kappa Kappa Gamma, of which Lydia Voris Kolbe was a member, was first established on the campus in 1877, the first of the women's fraternities at Akron.

Lydia Voris Kolbe served as the Fraternity Grand Treasurer from 1908 to 1914. Kolbe Hall, arts and science building on the Akron University campus, was named for Dr. Parke R. Kolbe, the University's first president.

Pasadena association sets up Carla Sargent Fisk fund

Pasadena Alumnae Association sends word that they have established the Carla Sargent Fisk Memorial Fund, in honor of their distinguished member the late Mrs. Herbert Franklin Fisk (Carla Sargent, T-Northwestern) who passed away at the age of 99 in January.

Carla Sargent was Kappa Kappa Gamma Grand Secretary, 1896-1900, and also proposed the original design and the Greek words which eventually became the Kappa Kappa Gamma pledge pin. (See *The History of Kappa Kappa Gamma*, page 845.) A graduate of Northwestern, Mrs. Fisk also had an M.A. degree from Cornell University. As a teacher at Northwestern University Academy she met and married Dr. Fisk, principal of the Academy and professor of education at Northwestern. Carla Sargent Fisk was a member of Phi Beta Kappa, and a life member of the Save-The-Redwoods League.

Mrs. Charles D. Baillie (Helene Kuehn, Δ), Pasadena Association president, advises that gifts to the Carla Sargent Fisk Memorial Fund will be presented to the fraternity for scholarships.

KAPPA KAPPA GAMMA MAGAZINE AGENCY

4440 LINDELL BLVD., APT. 1702, ST. LOUIS, MO. 63108



Mrs. Orion M. Spaid
DIRECTOR

order any magazine at rate offered by publisher-prices on request

SUBSCRIBER		MAGAZINES	NEW or RENEWAL	HOW LONG	PRICE
STREET					
CITY	STATE ZIP				
ORDERED BY					
ADDRESS					
CREDIT ALUMNAE ASS'N.		WHICH CARD: XMAS GIFT BIRTHDAY	CHECK ENCLOSED FOR \$		

In memoriam

Adrian College—Xi

Myrle Tyler Vodrey—February 17, 1972

Akron University—Lambda

Mary Foote Elgin—December 6, 1971—50 Year Award

Lydia Voris Kolbe—February 9, 1972—50 Year Award—Grand Treas. 1908-14—Grand Pres. 1916-1920

Sally Brown Liese—December 11, 1971

Hazel Hale Skeels—November 23, 1971—50 Year Award

Flora Pool Zimmerman—January 6, 1972

Alabama, University of—Gamma Pi

Mary Rainey Fortson—December 3, 1971

Arizona, University of—Gamma Zeta

Grace Chatham Beall—January 12, 1972—50 Year Award

Eunice Prina Cooley—March 13, 1972

Elizabeth Huyett Hon—April 1971

Caroline Stunz Keller—January 12, 1972

Barnard College—Beta Epsilon

Ruth Guy Dieuaide—February 15, 1971

Boston University—Phi

Elizabeth Jackson Hatch—February 1, 1972

Butler University—Mu

Emily Posson Cormany—January 20, 1972

Margaret Lahr McRoberts—August 19, 1971—50 Year Award

California, University of—Berkeley—Pi

Alice Paine Thomas—January 20, 1972—50 Year Award

Florence Teresa Yoch—January 31, 1972

California, University of at Los Angeles—

Gamma Xi

Daryl Anderson Blalock—January 28, 1972

Carnegie Mellon University—Delta Xi

Elisabeth Frishkorn Cannon—January 25, 1972

Colorado, University of—Beta Mu

Elfirda VanMeter Packard—January 30, 1972—50 Year Award

Helen Washburn Palmer—January 20, 1972

Harriett Beatty Sargent—December 25, 1971

Connecticut, University of—Delta Mu

Audrey Strickland Larsen—July 1970

Cornell University—Psi

Winifred Schade McKinney—March 11, 1972

Eliza Huestis Stiles—1957

Denison University—Gamma Omega

Helen Cosley Conrad—February 10, 1972

Sarah Tritt Rankin—December 19, 1971

DePauw University—Iota

Florence Beckett Angell—January 2, 1972—50 Year Award

Martha Andres Bradford—August 27, 1971

Edith Curry Brown—November 30, 1971—50 Year Award

George Washington University—Gamma Chi

Anne Hill Kelso—February 13, 1972

Hillsdale College—Kappa

Genevieve Rowe Jefferson—November 26, 1971

Illinois, University of—Beta Lambda

Emma Rhoads Nicoley—January 4, 1972

Indiana University—Delta

Helen Headley Liebrock—August 10, 1971

Grace Dowden Romey—November 20, 1971

Iowa, University of—Beta Zeta

Margaret Morrissey Duster—August 23, 1971

Kansas State University—Gamma Alpha

Kathleen Idol Duncan—January 13, 1972

Kansas, University of—Omega

Katherine Fogarty Humphrey—January 26, 1972

Frances Havens Preyer—February 17, 1972—50 Year Award

Kentucky, University of—Beta Chi

Frances Patterson Vance—November 7, 1971

Massachusetts, University of—Delta Nu

Joan Crawford Scully—February 2, 1972

Michigan State University—Delta Gamma

Muriel Twiggs Chilson—January 10, 1972

Michigan, University of—Beta Delta

Janet Robb Speirn—March 22, 1971

Middlebury College—Gamma Lambda

Elizabeth Tracy Tenney—November 16, 1971

Minnesota, University of—Chi

Helen Higbee Nunnally—November 12, 1971—75 Year Award

Missouri, University of—Theta

Edith Vaughn Brown—February 3, 1972

Montana, University of—Beta Phi

Alice Methewson Braybeal—50 Year Award

Northwestern University—Upsilon

Carla Sargent Fisk—January 23, 1972—50 Year Award

Jean Melville Young—January 9, 1972

Ohio State University—Beta Nu

Lucie Stone Milligan—February 9, 1972

Marian Waters Perkins—January 15, 1972—50 Year Award

Oregon, University of—Beta Omega

Mary Cosart Marlett—January 29, 1972

Helen Rose Oscarson—March 7, 1972—50 Year Award

Pennsylvania, University of—Beta Alpha

Edith Kast Hartman—June 11, 1967

Janet Brown Lewis—January 10, 1972

Pittsburgh, University of—Gamma Epsilon

Dorothy Ream Staley—December 15, 1971

Purdue University—Gamma Delta

Sarah Brown Army—February 22, 1972—50 Year Award

Jean Jacoby Bowman—January 11, 1972

Mary Poorman Jensen—January 1, 1972

St. Lawrence University—Beta Beta

Mabel Fields Martindale—January 23, 1972

Anna West Sweet—November 1967

Southern Methodist University—Gamma Phi

Nancy Baker Howard—January 8, 1972

Swarthmore College—Beta Iota

Hallie Hulbert Douglas—December 3, 1971—50 Year Award

Syracuse University—Beta Tau

Mary Newing Corey—October 21, 1971

(Continued on page 55)

In Memoriam

(Continued from page 54)

Marie Hawley Murphy—May 24, 1971
Mary Gibson Hofmann—January 20, 1972
Texas, University of—Beta Xi
Martha Johnson Payne—June 15, 1971
Tulane-Newcomb—Beta Omicron
Sylvia Norman Duncan—March 4, 1971
Anita Jeanne Norman—September 4, 1971—
50 Year Award
Washington University—Gamma Iota
Mary Goecke Cajacob—December 9, 1971
Washington, University of—Beta Pi
Evelyn Kimmel Cloak—October 1, 1971
Katherine Winter Wiman—November 4, 1971

Greek Bibliography

The Age of Fable, by Thomas Bulfinch
(Lothrop, Lee & Shepard, Boston, 1881)
Greece and Rome, Builders of Our World
(National Geographic Society)
Greek Reader, edited by W. H. Auden
(Viking Press, N.Y.)
The Greek Way to Western Civilization, by
Edith Hamilton, New American Library
The History of Kappa Kappa Gamma
(1870-1930) Edited by Florence Burton
Roth and May C. Whiting Westermann,
published by the Fraternity, 1932

Ruth Watkins Osborn—January 12, 1972—50
Year Award
West Virginia University—Beta Upsilon
Harriet Stalnaker Bell—March 1, 1971—50
Year Award
Wisconsin, University of—Eta
Sarah Vance Dugan—December 8, 1971—50
Year Award
Jane Ogilvie Gamewell—July 11, 1971
Barbara Coe MacLean—July 13, 1971
Eloise Seavert Eager—October 5, 1971—50
Year Award
Nancy Walker Woodworth—February 23, 1972
Wooster College—Beta Gamma
Nancy Johnson James—December 18, 1971



ORDER KAPPA
STATIONERY
FROM

Miss Cleora Wheeler
Designer, Illuminator
1376 Summit Ave.
St. Paul 5, Minn.
Former Grand
Registrar

A quire is 24 Sheets
and Envelopes:
stamped gold or
silver

ZIP CODE 55105; Note size \$2.75; Informals
(smaller than Note) \$2.50.
Mailing Costs 35 cents a quire. Add.
ENGRAVED INVITATIONS TO MEMBER-
SHIP \$24.00 a hundred including envelopes.
Mailing Costs \$1.00. "OUTLINE PRINTS"
(folder 4x5) with LARGE WHITE COAT OF
ARMS, for Note Paper or Year Book covers,
100 for \$10.00; 100 envlps. \$3.50, 10 and
envelopes \$1.25. POSTPAID. ENCLOSED PAY-
MENT WITH ALL ORDERS. MINIMUM:
ANY SIZE STATIONERY 2 QUIRES.

TOP EDITORIAL POSITION AT KAPPA HEADQUARTERS

(If this interests you, dear Kappa, just clip and send to
Kappa Headquarters, 530 East Town Street, Columbus, Ohio 43216.)

Date

Dear Council of Kappa Kappa Gamma:

I hear you are looking for an editor of THE KEY. I would consider it a great opportunity to edit the first women's college magazine ever founded. I would also enjoy working out of our fabulous and prestigious Kappa Headquarters in Columbus.

Enclosed are my educational background and my qualifications in journalism, publicity and/or associated fields.

I know I will hear from you with further details.

Loyally,

Name

Address Phone

Chapter Year of Initiation

What to do When

Calendar for Chapters, Advisers and Province Directors of Chapters

ALL REPORTS SHOULD BE FILLED IN ON REGULATION FORMS SUPPLIED BY FRATERNITY HEADQUARTERS. Read detailed instructions on forms and officers' duties in *Adventures in Leadership, Part I*. If any report forms are not received two weeks before the deadline, notify Fraternity Headquarters to duplicate mailing.

OCTOBER

Founders' Day—13th

SCHOLARSHIP

1. (Or ten days after opening) mails Scholarship Program to Fraternity Chairman of Scholarship.

MEMBERSHIP

1. (Or ten days after rushing ends) mails Report on Rushing and references.

TREASURER

10. Mails Budget for school year, copy of charges of other campus groups, card reporting date finance letters mailed to parents of actives, Financial Summary of Summer Operations and Report of Members' Outstanding Accounts.
10. Mails first Monthly Statement, Chapter's subscription with check for *Banta's Greek Exchange* and *Fraternity Month* to Fraternity Headquarters. **MAKE ALL CHECKS PAYABLE TO KAPPA KAPPA GAMMA FRATERNITY.**
10. Mails magazine subscriptions for other magazines for chapter library and check to Director of Kappa's Magazine Agency.
20. (Or immediately after pledging) mails check for pledge fees with Pledge Fee Report, card stating date finance letters mailed to parents of pledges, Registrar's Pledge Membership Report and Pledge Signature Cards.

REGISTRAR

15. (Or immediately after pledging) types Pledge Membership Report. Collects Pledge Signature cards.

SCHOLARSHIP

30. Mails Grading System Report. See box for scholarship Report.

CORRESPONDING SECRETARY

30. Mails TWO copies of Officer-Adviser Change Report. Mails current Rushing Rules, Campus Panhellenic By-Laws and Handbook to Fraternity Headquarters and Province Director of Chapters.

NOVEMBER

TREASURER

10. Mails Monthly Statement.
30. Mails checks for bonds, Fall Per Capita Fees and Advisers' Pool and Fall-Active Membership Report.

30. Checks to be sure all fees with reports and cards have been mailed.

REGISTRAR

15. Gives Fall-Active Membership Report to Treasurer. Checks to be sure two Catalog Cards for each initiate have been typed and distributed according to instructions. (see *Adventures in Leadership, Part I*)
15. **ELECTION OF MEMBERSHIP CHAIRMAN AND ADVISER** to be held between November 15 and February 15.

DECEMBER

1. ELECTION OF OFFICERS

Held annually between December 1 and March 31.

PRESIDENT

Within 30 days after election, mails individual chapter programs (2 copies) to Province Director of Chapters

TREASURER

10. Mails Monthly Statement.

JANUARY

TREASURER

10. Mails Monthly Statement and (if on quarter or trimester plan) Budget Comparison Sheets for all departments covering the first school term. **CHECK TO BE SURE ALL BILLS AND FEES HAVE BEEN PAID TO FRATERNITY HEADQUARTERS.**

FEBRUARY

TREASURER

10. Mails Monthly Statement and (if on semester plan) Budget Comparison Sheets for all departments covering the first school term.
20. (Or ten days after pledging—chapters having deferred rush) mails Registrar's Pledge Membership Report and Pledge Signature cards.

CORRESPONDING SECRETARY

15. (Not later than) mails names and addresses of Membership Chairman and Alumna Membership Adviser.

**CORRESPONDING SECRETARY
AT LEAST TWO WEEKS PRIOR TO
INITIATION**

MAILS Application for Initiation APPROVAL
and Badge Orders to Fraternity Headquarters.

SCHOLARSHIP CHAIRMAN
Mails Scholarship Report within
30 days of close of term as
instructed on the report form

PLACE
STAMP
HERE

**Have You
Moved
Or Married?
Print On This
Self-Addressed
Card**

KAPPA KAPPA GAMMA
FRATERNITY HEADQUARTERS
530 EAST TOWN STREET
COLUMBUS, OHIO 43216

CHANGE OF ADDRESS CARD—SEE OTHER SIDE

What to do When

REGISTRAR

15. Mails Annual Catalog Report.
20. Gives 2nd Term-Active Membership Report to Treasurer.
20. (Or ten days after pledging—chapters having deferred rush) types Pledge Membership Report. Collects Pledge Signature cards.

MEMBERSHIP

20. (Or ten days after rushing ends—chapters having deferred rush) mails Report on Rushing and references.

MARCH

TREASURER

1. Mails check and 2nd Term-Per Capita Fee Report and 2nd Term-Active Membership Report.
10. Mails Monthly Statement.
31. Mails checks for annual Audit Fee.

ADVISORY BOARD

15. Chairman mails annual Advisory Board Report.

CORRESPONDING SECRETARY

15. (Or immediately after elections) mails Officer List-Spring.

REGISTRAR

20. Gives 2nd Semester-Active Membership Report to Treasurer.

APRIL

(Chapters whose school year ends before or by May 15 must complete all requirements in this Calendar prior to closing.)

TREASURER

1. Mails check and 2nd Semester-Per Capita Fee Report and 2nd Semester-Active Membership Report.
10. Mails Monthly Statement and Budget Comparison Sheets for second school term (if on quarter plan).

CORRESPONDING SECRETARY

15. (On or before if possible) mails Annual Chapter Report, School Dates and Order Blank for Pledge Handbooks for fall delivery.

PUBLIC RELATIONS

10. Mails chapter News Publication Report with one copy of chapter Newsletter to Chairman of Chapter Public Relations. Gives chapter Newsletter to Registrar for mailing.

REGISTRAR

10. Mails chapter Newsletter and one copy to the Editor of the KEY, one copy to the Active Chapter Editor and one copy to Fraternity Headquarters.
30. Gives 3rd Term-Active Membership Report to Treasurer.

PLEDGE TRAINER

10. Mails Pledge Program to Fraternity Pledge Training Chairman.

PROVINCE DIRECTOR OF CHAPTERS

10. Mails Annual Report to Director of Chapters.

MAY

TREASURER

1. Mails check and 3rd Term-Per Capita Fee Report and 3rd Term-Active Membership Report.
10. Mails Monthly Statement.

MEMBERSHIP

1. Mails order for Supplies.

JUNE

TREASURER

10. (On or before July 10) sends as INSTRUCTED BY FRATERNITY HEADQUARTERS, ALL materials for annual audit. CHECK FINANCE MANUAL FOR INSTRUCTIONS FOR AUDIT MATERIAL.

CORRESPONDING SECRETARY

Sends by the end of the school year the ANNUAL HONORS REPORT to Fraternity Headquarters and one copy to the Active Chapter Editor of the KEY.

- 15 (On or before) mails a copy of June 30 audit to Fraternity Headquarters, if books are audited locally.