

THE KEY

December 1934

КАРРА ♣ КАРРА ♣ ГАММА

What to Do When

(For Chapter Officers, Alumnae Advisers, and Province Presidents)

(Continued on cover III)

OCTOBER

- 7—Treasurer places monthly finance report in mail to national accountant and province president.
- 7—Alumna finance adviser places monthly report in mail to national finance chairman.
- 10—Treasurer sends chapter's subscription (\$2.00) for *Banta's Greek Exchange* to Central Office, check made payable to the Fraternity.
- 13—Founders' Day, wear Kappa colors.
- 25—Key correspondent places chapter news letter for December Key in mail to editor's deputy (see opposite page for name and address). Key stationery furnished by central office.
- 30—President shall appoint chairman of music and history sales.
- 30—Corresponding secretary sends name of chairman of music to national chairman of music, also name of chairman of history sales to national chairman of history sales.
- 30—Registrar sends to central office typewritten lists as follows: names and college addresses of all active members; and list of rushing conflicts with other fraternities.

NOVEMBER

- 1—Standards chairman sends copy of standards program to director of standards.
- 1—Treasurer mails return postal to national finance chairman stating that charge sheets have been mailed to all parents of active and pledge members and letters to parents of pledges.
- 7—Treasurer places monthly finance report in mail to national accountant and province president.
- 7—Alumna finance adviser places monthly report in mail to national finance chairman.
- 15—Treasurer sends copy of corrected budget to national accountant, national finance chairman, and province president.
- 30—(on or before) Treasurer sends to central office per capita tax report and per capita tax for each member active at any time during the first half year, as well as per capita tax for associate members.
- 30—Treasurer sends to central office a check for the chapter treasurer's bond with information requested on blank sent from central office.

DECEMBER

- 1—Scholarship chairman sends to central office, national scholarship chairman, and province president a report of the scholastic standing of her chapter for the previous year (1933-34) in com-

parison to the other groups on her campus on blanks provided for that purpose.

- 7—Treasurer places monthly finance report in mail to national accountant and province president.
- 7—Alumna finance adviser places monthly report in mail to national finance chairman.
- 15—Key correspondent places chapter news letter for February Key in mail to editor's deputy.
- 20—Send Christmas gifts to Kappa's philanthropic funds.

JANUARY

- 7—Treasurer places monthly finance report in mail to national accountant and province president.
- 7—Alumna finance adviser places monthly report in mail to national finance chairman.
- 30—Province president sends full report of province to grand president and director of provinces.
- 30—Corresponding secretary sends report to grand president and province president (copy to director of provinces).

FEBRUARY

- 7—Treasurer places monthly finance report in mail to national accountant and province president.
- 7—Alumna finance adviser places monthly report in mail to national finance chairman.
- 15—Registrar sends to central office typewritten lists as follows: names and college addresses of all active members for second semester, and list of conflicts with other fraternities since October report.
- 15—Annual election and installation of all officers held between February 15 and March 15.
- 25—Key correspondent places chapter news letter for April Key in mail to editor's deputy.
- 28—President shall appoint rushing chairman and alumna rushing adviser for the next school year.
- 28—Corresponding secretary sends name of rushing chairman with college and summer address as well as name and address of alumna rushing adviser to the central office.
- 28—Registrar sends to central office annual catalog report on blanks furnished for that purpose.

MARCH

- 7—Treasurer places monthly finance report in mail to national accountant and province president.
- 7—Alumna finance adviser places monthly report in mail to national finance chairman.
- 15—Chapter president appoints Key correspondent.
- 15—Corresponding secretary sends names and addresses of officers and alumnae advisers to central office on blanks provided for that purpose.

WITHIN ONE WEEK AFTER INITIATION treasurer sends initiation fees with addresses for **THE KEY** to executive secretary. **REGISTRAR** sends catalog cards for initiates.

December
1934

The Key

Volume 51
Number 4

Official Magazine of Kappa Kappa Gamma

December Contents

At Monmouth.....	Frontispiece
The Editor Reflects.....	347
The "Monmouth Installation".....	By Helen C. Bower 349
Memorial Address.....	By Thomas Hanna McMichael 359
Noted Composer Writes Song for Service.....	363
Three Wear Historic Badges.....	364
Kappa Names Are News.....	365, 382
Monmouth Miscellany.....	366
Jeannette Boyd in Evanston.....	By Josephine Hunt Raymond 369
These Kappas Came to Monmouth.....	381
Kappa Owls in the Making.....	By Robert F. Dains 383
Rose McGill, 1899-1927.....	By Mona Lavell, B Ψ 385
Five Former Grand Presidents Mrs. Allan's Guests After Convention....	By May C. W. Westermann 389
Phi Beta Kappas and Phi Kappa Phi.....	395
"Where Does Your Chapter Rank?".....	By Jessie Hill McCanse 399
"They Say—What Do They Say?".....	403
In Memoriam	405
Pledges	407
Chapter and Alumnæ News	414
Fraternity Directory	460

Board of Editors

HELEN C. BOWER, B Δ, *Editor-in-Chief*
15500 Wildemere Ave., Detroit, Mich.

MRS. DAVID ROBESON (LOUISE NOE), K, *Alumnæ Editor*

3834 Homewood Ave., Toledo, Ohio.

DOROTHY WHIPPLE, B Δ, *Chapter Editor*
651 West Euclid Ave., Detroit, Mich.

CLARA O. PIERCE, B N, *Business Manager*
404-05 Ohio State Savings Bldg., Columbus, Ohio.

MARTHA COMBS, Ω, *Publicity Chairman*
323 West Ninth St., Hutchinson, Kan.

Entered as second class matter at the post-office at Columbus, Ohio, and at the post-office at Menasha, Wis. Acceptance for mailing at special rate of postage provided for in Section 1103, Act of October 3, 1917, paragraph 4, section 429, P. L. and R.

Subscription price one dollar and fifty cents per year.

Subscriptions and other business communications relating to the publication of THE KEY should be addressed to the Business Manager, 404-05 Ohio State Savings Bldg., Columbus, Ohio, by September 15, November 15, January 15, and March 15, in order to become effective for the issues of October, December, February, and April, respectively.

Published four times a year, in February, April, October, and December by George Banta, Official Printer to Kappa Kappa Gamma Fraternity, 450-454 Ahnaip Street, Menasha, Wisconsin.

Material intended for publication must reach the editor before the first of January, March, September, and November.



At Monmouth

In this picture of those who took part in the reinstatement of Alpha chapter of Kappa Kappa Gamma at Monmouth college, Monmouth, Illinois, Saturday, October 13, 1934, Mrs. Kuhns is discernible in the front row, wearing a fur scarf over her shoulder. Next to her, at the right, are Mrs. McNaboe, Mrs. Chevalier and Mrs. Westermann. In the center of the picture, in white, with her right hand against her cheek, is Mrs. Boyd. Second from her, to the right, is Mrs. Taggart, daughter of Dr. Wallace, first president of Monmouth college, in whose honor Wallace hall was named. Next to Mrs. Taggart, at the right in the picture, is Mrs. Müller.

Official Magazine of Kappa Kappa Gamma

The Editor Reflects . . .

Upon Rose McGill

Whom we are re-introducing to readers of THE KEY after 12 years. We can only present her in memory. But we want Kappas to think of Rose as a real person, a lovely happy soul of heart-breaking courage and cheerfulness. We want Kappas to think of her as the vital personality she once was; and to be proud that in her life K K Γ did indeed play the noble sympathetic part of second mother and true friend, in the beautiful phrases of the Kappa symphony.

By the nature of the Kappa fund that now bears Rose McGill's name, we cannot often write of those it aids. We cannot capitalize the work of the fund in terms of publicity for this remarkable philanthropy. We can only be intensely grateful for the opportunities of service it offers, and deeply appreciative of Marion Ackley Chenoweth's supremely tactful administration of the fund as chairman. Last summer at convention the committee on philanthropy recommended "that Kappa Alumnæ associations devote their efforts to the enlargement of these two funds (Student Aid and Rose McGill), our own worthy philanthropies."

As a former grand council member who was not at Yellowstone exclaimed after convention, "I was thrilled by the report of the Rose McGill fund, now *that's* my idea of the job to do."

In the 12 years since Rose McGill's own story was told on the floor of the Glacier Park convention many Kappas have naturally forgotten the circumstances which eventually led to the establishment of the fund when Rose had gone beyond further need. There are hundreds of younger Kappas to whom Rose McGill is only a name.

Because the spirit of the Rose McGill fund is as truly Christian as anything we know, we want Rose to live again in our thought, at Christmas time particularly. That is why her story, supplementing the chapter in the history, is being re-told in this KEY, in lieu of holiday decorations or a "Christmas" story.



Upon Monmouth

And the reinstatement of Alpha chapter, which was all that so memorable an event in the history of the fraternity should have been.

No written story of that week-end

can be more than a feeble approximation of all it meant to those privileged to be present.

Nor can there be adequate expression of Kappa thanks to all those whose efforts contributed to the planning and execution. Not only Kappa Alpha Sigmas, that were, their friends and relations, Kappa alumnae and actives, but almost literally the whole town of Monmouth had something to do with the installation program. The friendly, hospitable spirit of everyone in Monmouth added greatly to the pleasure of being there. In short, it was a real home-coming, and in perfect weather.

It is not possible for THE KEY to mention individually everyone to whom appreciation should be expressed. We can only say, "Monmouth, take a bow!"



Upon Sentiment

Which we were glad to hear Dr. McMichael extol in his address at the memorial service in Monmouth.

"Is it not this thing which we call sentiment that puts real fragrance into life?" he asked. "There are those, it is true, who affect to hold it in scorn, but after all is there not in such sentiment as this that which beautifies and enriches living; that which softens the heart and makes it susceptible to the finest and holiest influences? . . . As your thoughts thus go back to the old scenes and the old memories, may there be found in it all that which will put finer purposes into life for the duties and responsibilities of today."

Sentimentality is not sentiment. Sentimentality is soft; sentiment is tender.

The Christmas season is one of sen-

timent. We are reminded again of the angel's "good tidings of great joy," of the multitude of the heavenly host proclaiming "Glory to God in the highest, and on earth peace, good will toward men." That first expression of the Christmas spirit is the sentiment which causes us to remember with gifts and greetings those whom we hold in affection and friendship.

The fraternity relationship is one of sentiment.

In the first issue of a new "college magazine" there is a thumb-nail sketch of Jane Froman, radio and Ziegfeld Follies star, who was a member of Theta chapter at the University of Missouri. It is a very nice sketch. But toward the end the author has written: "Jane Froman has one pet superstition. She still wears her Kappa pin whenever she is singing a song hit in the front row of the Follies or crooning soothing Mexican laments into the CBS mike." We hope it is true that Jane still wears her golden key, though we prefer to believe that if she does it is from sentiment, not "superstition."

To repeat Dr. McMichael's words, it is sentiment which "will put finer purposes into life for the duties and responsibilities of today." If we are not ashamed of the spirit of Christmas, we need never harden our hearts to other worthy sentiments.



Upon the New Cover

For THE KEY, which was not mentioned in the October number.

It happened that the cover plates were worn and new ones were needed. Because new type faces had been chosen, Mary Esther Albright, Beta Nu alumna who designed the last cover

(Continued on page 362)

The "Monmouth Installation"

Alpha Chapter Re-established at Birthplace of Kappa Kappa Gamma

By HELEN C. BOWER, *Editor of THE KEY*

IN THE SOUTHEAST corner room on the third floor of "Old Main" at Monmouth college, Monmouth, Illinois, "sometime during 1869-1870," Mary Louise Bennett and two other girls, who "had not heard of any other Greek letter fraternity for girls at that time," first discussed the organization of such a society, which was to become Kappa Kappa Gamma.

In the southeast corner room on the third floor of Wallace hall, on the site

of "Old Main" (destroyed by fire in the fall of 1907), Saturday, October 13, 1934, the date annually celebrated as Founders' day, Mary Louise Bennett Boyd was among the members of K K Γ present at the installation service which re-established Kappa's Alpha chapter at Monmouth.

Present also was Louisa Stevenson Miller, the second of Kappa's founders living to take part in the ceremonies and festivities of Alpha's rein-



Mrs. Joseph N. Boyd, Alpha 1, and President T. H. McMichael, of Monmouth College.



Kappa's beloved founder, Mary Louise Bennett Boyd, is also "Aunt Lou" to these two members of Alpha chapter, her nieces, Helen Boyd Whiteman, left, and Katherine Boyd Graham, right.

statement. Mrs. Boyd came from her home at Penney Farms, Florida, and Mrs. Miller from Kansas City, Missouri.

Through the hours of that beautiful autumn day 134 active and alumnae members of K A Σ became members of K K Γ ; and in the evening 255 Kappas attended the banquet in the Elks' club of Monmouth. The installing officers were Almira Johnson McNaboe (Mrs. James T.), grand vice-president, and Clara O. Pierce, executive secretary.

But no moment was more impressive than that in which Mrs. Boyd herself gave the new charter into the hands of Alpha's president, Margaret Tubbs.

It was the greatest delight and privilege imaginable in Kappa to meet

Mrs. Boyd, as most of those who came to Monmouth did for the first time. At the 1930 convention at Mackinac and the 1932 convention at Swampscott there had been the pleasure of meeting Mrs. Miller, and Monmouth renewed that pleasure. But to have Mrs. Boyd become a dear, gallant, smiling figure of reality, instead of being solely an honored name, was a crowning joy that no one who attended the installation will ever forget.

Both of Kappa's beloved founders are as young in spirit as the youngest active, and their presence put a true benediction of fraternity upon the happy occasion. Although the service began early Saturday morning, they were ready; and although the banquet ended at midnight, they were no less

ready to join in the last ceremony.

Among the alumnae who took part in Saturday's services were May C. Whiting Westermann (Mrs. Theodore), past grand president and historian; Della Lawrence Burt (Mrs. Howard), former executive secretary; Beth Bogert Schofield (Mrs. Everett), national finance chairman; Gem Craig Reasoner (Mrs. Mark H.), Delta province vice-president; and Myra Tubbs Ricketts (Mrs. Howard T.), alumna of Upsilon at Northwestern, for years a loyal advocate of Alpha's cause. Seventeen actives from Epsilon at Illinois Wesleyan represented the sponsoring chapter, assisted by Joyce

Snider, Y, co-organizer for Alpha. Thirty-two Epsilon alumnae also attended.

The installation program began Friday, October 12, with a luncheon for 65 Kappas and special guests from Monmouth at the home of Dr. Thomas Hanna McMichael, president of Monmouth college, and Mrs. McMichael. Among the guests were Mrs. Nora Tubbs, Mrs. M. G. Soule, Mrs. A. R. Tubbs, Mrs. Dell B. Hardin, Mrs. W. E. Armsby, Mrs. Robert Brainard, and Dr. Alice Winbigler, K A Σ patronesses; Miss Emma Gibson, faculty adviser; and Mary Ross Porter, dean of women.



The second of Kappa's cherished founders, Louisa Stevenson Miller, has a Kappa niece, Annabel Stevenson McClanahan, left, and a Kappa cousin, Louise Patton, right, both initiated as members of Alpha chapter.



Actives of Epsilon, Installing Chapter of Alpha

Standing, left to right: Edith Ernst, Virginia Brian, Mary Melby, Mildred Scholer, Elizabeth Woeltzen, Myra Ann Plairs, Alice Marquis.

Seated: Anolee Metz, Mary Lita Stoddard, Betty Nierstheimer, Jane Nichols, Marjorie Simmons, Jane Hiltabrand, Jenny Merchant, Susan Havens, Sally Ingham.

Registration, pledge service and examination followed during the afternoon, with a buffet supper in the Arts building of the college, located on the site of Jeannette Boyd's home.

At the fireside service Friday evening in the Arts building, Josephine Hunt Raymond (Mrs. J. H.), Υ alumna, read the poems of her "Ode" which are printed elsewhere in this KEY.

The banquet Saturday evening, which celebrated Founders' day as well as the installation, was one of the largest in Kappa history. Eighteen Kappa chapters were represented in the great hall where three rows of long tables ran at right angles from the speakers' table. Midway in the center row was an enormous birthday cake lighted by 64 candles. Bowls of roses decorated the tables and the holders for the white candles were pairs of cream-colored pottery owls which later became the favors. More of the history of these charming souvenirs appears elsewhere in this KEY. On the speakers' table were also Mrs. Ware's silver candlesticks, lent for the week-end. The candles in them were lighted by

Mrs. Boyd who, with Mrs. Miller, then extinguished them that they might later be used by Alpha chapter.

Blanche Wilson Blair (Mrs. Charles P.), A, was toastmistress. She used in presiding the treasured "Monmouth gavel" made from a portion of the walnut stair-rail of "Old Main" and presented to Kappa by the wife of President McMichael, who had a similar gavel made for her own fraternity, $\Pi B \Phi$, likewise founded at Monmouth. Kappa's "Monmouth gavel" was first used at the Breezy Point convention in 1928.

At the speakers' table were places for Mrs. Boyd, Mrs. Miller, Mrs. Kuhns, Mrs. Westermann, Mrs. Chevalier, Mrs. McNaboe, Mrs. Burt, Isabelle Drew Fowler (Mrs. Edson B.) and Josephine Hunt Raymond (Mrs. J. H.), Υ alumnae, Clara O. Pierce, Margaret Tubbs, Dorothy Bundy, representing Beta Lambda at the University of Illinois, Marjorie Simmons, Epsilon president, and Helen C. Bower, editor.

Between courses there were Kappa songs. Bess Butler Stewart (Mrs.

Wylie) A, also played the "Kappa Waltz," first item in the record of Kappa music, composed for and dedicated to the fraternity by S. H. Price, who entered it in the Congressional Library in 1873. Mr. Price was a member of the Monmouth college music department in the '70s.

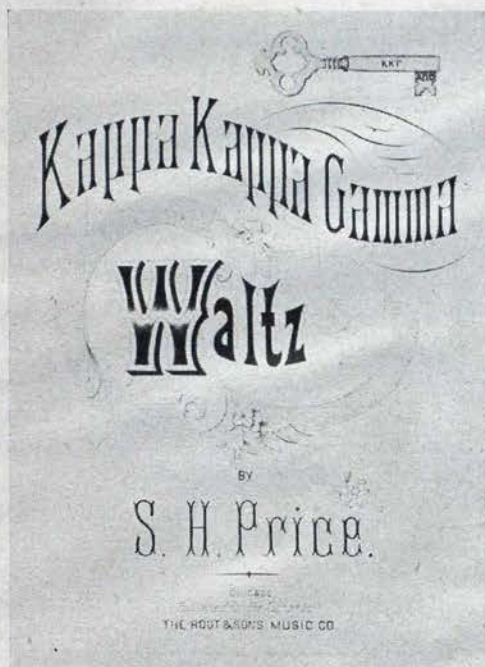

"Kappa Waltz"

Della Burt read a message and poem from Eleanor V. V. Bennet, grand president, whose recent illness prevented her from re-installing Alpha chapter. At Mrs. Ricketts' suggestion it was moved to send telegrams of greeting "from 255 Kappas old and new" to Miss Bennet and to Helen Snyder, director of standards, whose father's serious illness obliged her to return to Seattle early in October. It will be remembered that Helen has the birthday of the fraternity, October 13, for her own.



Birthday Cake

The editor of THE KEY read from the huge sheaf of congratulatory telegrams and letters sent to Alpha and the fraternity by individual Kappas, chapters, alumnae associations and other Greek-letter groups.

Just before the dessert, Mrs. Boyd and Mrs. Miller were escorted to the center of the room where they cut the big birthday cake, assisted by the 11 relatives of early Alpha members.

Then to the surprise of everyone, it was almost midnight. Since Kappa banquets must not continue into the hours of Sunday morning, it was necessary to dispense with the program so carefully planned. There was only time for brief remarks from Mrs. Boyd and Mrs. Miller, the former speaking with sweet humor of all the "delightfully strenuous day," had meant to her, and the latter expressing her own and Mrs. Boyd's happiness at the rekindling of the "high flame of Alpha chapter which has been cold so long." There were also words of commendation for the spirit of K A Σ which, for almost 35 years, had kept the faith and nour-

ished the hope of a restored Alpha chapter. Mrs. McNaboe also spoke briefly.

For the record it may be set forth that the program was to have included the presentation of Alpha chapter to the fraternity, with Marjorie Simmons, president of Epsilon, speaking for the sponsor chapter and Clara O. Pierce replying as a representative of the grand president. Greetings were scheduled from the two other Illinois chapters, Mrs. Fowler to speak for Upsilon at Northwestern and Miss Bundy for Beta Lambda at the University of Illinois. Margaret Tubbs was to have made the response for Alpha. To Mrs. Boyd and Mrs. Miller had been given the subject, "In the Beginning;" to Mrs. Westermann, "Into a Far Country;" to Mrs. Kuhns, "To You From Failing Hands We Throw the Torch;" to Mrs. McNaboe, "The Home Fires;" and in conclusion Mrs. Raymond was to have read "Kappa Comes Home."

Ware Cup to Alpha

At the model chapter meeting early Sunday morning Mrs. Westermann gave into the custody of Alpha chapter the silver cup presented to the fraternity by Lyndall Finley Wortham (Mrs. Gus S.), alumna of Beta Xi at the University of Texas, "in recognition of the character and service of Charlotte Barrell Ware, K K Γ , Grand President, 1884-1888, in the hope that it may prove a compelling challenge to friendship, selfless service, inspirational living—the fraternity ideals which her life so radiantly expresses."

The cup, which will be awarded for the first time at the 1936 convention, will go to that chapter which best expresses these ideals. But until 1936 it is

Mrs. Ware's wish that the cup shall be in the keeping of Alpha. Mrs. Westermann also read the following message from Mrs. Ware, addressed to "Dear Alma Mater of the Fraternity"—

To you this day we come in spirit, if not in person, a home-coming of your many daughters.



Ware Cup

We salute you—we bring you our gratitude for that little candle which you lighted so many years ago—the ideals which you set high as standards for our beloved K K Γ , little dreaming how far its light would carry.

To you may well be applied that statement regarding brave little Denmark, "She has never made the mistake of confusing size with importance." You have held to those intangible values which statistics can never list, which money can never buy. From one generation to another you have handed these on and have given us the privilege of making them our own.

From your candle we have lighted ours, from ours still others, to an ever-widening circle.

As you gather today dear Mrs. Wortham is in Mexico and I am preparing an international message which is to be sent to many far countries.

If our lives have been of service it is because we have translated through them day by day those ideals which you have taught us. And so

we come, offering them to you as grateful tributes. "How far that little candle throws its beams."

Mrs. Ware is secretary of the American Committee of the International Institute of Agriculture, organized in 1923 upon invitation of the Secretaries of State and Agriculture "to consider ways and means of improving the work of the International Institute of Agriculture at Rome and making the results of that work more effective." The committee's offices are in the State House in Boston.

At 11 o'clock Sunday morning a memorial service was held in the Presbyterian Church, the Rev. George S. Fulcher, D.D., pastor. The text of the memorial address delivered by Presi-

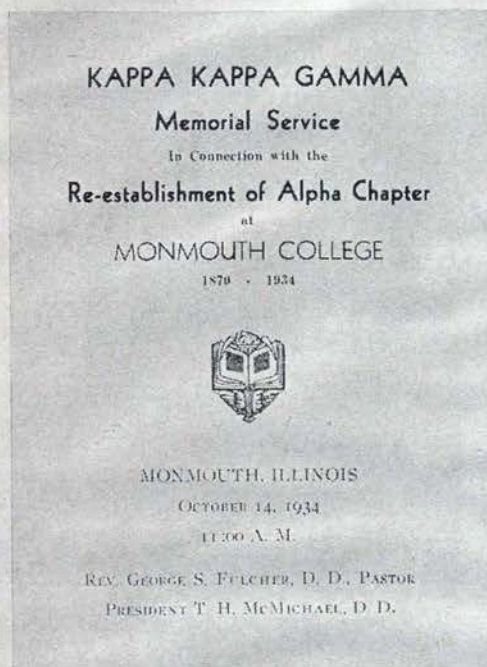

dent McMichael, gowned in his academic robes, may be found in this number of *THE KEY*.

Dr. Fulcher also welcomed "with joy and a sense of honor" the members of Kappa Kappa Gamma.

Memorial Service Sunday

Rosettes of double blue marked off special pews for the Kappas. During the service a tenor solo was sung by Wylie Stewart, whose mother and aunt, Agnes and Louise Wylie, were



charter members of Delta chapter at Indiana university; whose daughter, Margaret Agnes, was initiated by Delta in 1933; and whose wife, Bess Butler Stewart, became a member of Alpha with her daughter taking part in the service. Jean McCrory Newman (Mrs. Fred), A, of Pittsburgh, sang a contralto solo, "A Prayer for Service," composed by Harvey Gaul, of Pittsburgh, especially for the occasion, and dedicated to Alpha chapter. Mrs. Newman has graciously presented to the fraternity the manuscript score, from which she sang the song.

After dinner together the members of K K Γ paid the final tribute of the installation program by visiting the

cemetery at Monmouth. There are buried two Kappa founders: Anna Willits Pattee and Minnie Stewart Fields, and the following early members of Alpha: Margaret Pogue Ford, Elizabeth Smith Patterson, Caroline King Smith, Lucretia Stewart (a younger sister of Minnie Stewart), Elnora Weir, Mittie Merridith Love, Annie Duer Pillsbury, and Minnie Swain Babcock. Double blue flags marked the graves of these Kappas, and upon the graves of Anna Willits and Minnie Stewart wreaths were placed.

So it was that, in the words of the banquet song, sung together the night before, "we think of other Kappas, who, in friendship long ago,

"Drew a circle, so we love them,

"Love those girls we may not know."



Alpha Co-organizer

Joyce Snider, senior at Northwestern university and a member of Upsilon chapter, was chosen by the council to receive the co-organizer scholarship award for Monmouth college. She is specializing in languages, and in June will receive a B.S. degree with her major subject in French and minor in Spanish. As an undergraduate member of Upsilon chapter she served as treasurer, registrar and marshal; and on the standards, scholarship, and so-

cial committees. On the campus she was a member of the English honorary society, Alethenai, and the Junior scholastic honorary, Ro Ku Va. She was also represented in various other activities such as secretary to Panhellenic, social committee of the Junior class, swimming, hockey, Y.W.C.A., W.S.G.A., and musical comedy, showing her to be a person of versatile interests. Many of the convention dele-



Joyce Snider

gates may remember meeting her at Yellowstone lodge where she spent the summer with several of the other Kappas.

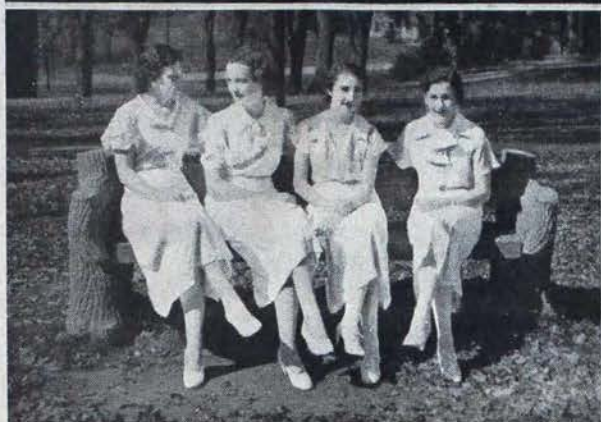

FOUR ACTIVES WHO ARE NOT CHARTER
MEMBERS of ALPHA

Left to Right

MARGARET LAYSON · RUTH MCBRIDE,
ELIZABETH ASHE · FRANCES PATTEE

EARLY ALPHA MEMBERS

- BACK ROW -

GEORGIE B. PILLSBURY, ELIZ. WALLACE TAGGART.

· MABEL PILLSBURY ·

FRONT ROW

· MRS. MILLER · MRS. BOYD ·



MRS. MILLER, MRS. McNABOE
· MRS. BOYD ·



PAST GRAND
OFFICERS

Left to Right

MRS. KUHN, MRS. BATES,
MRS. CHEVALIER, MRS. CATRON
MRS. WESTERMANN, MISS WHEELER



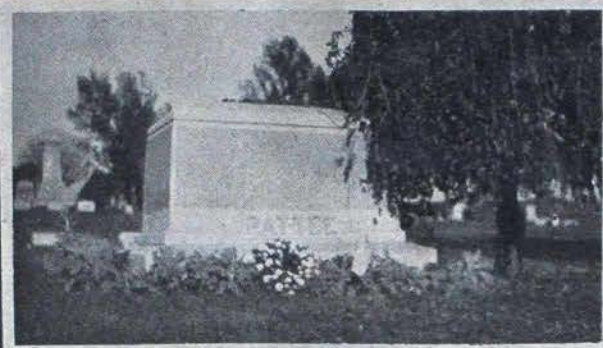

Grave of Anna Willits Pattee

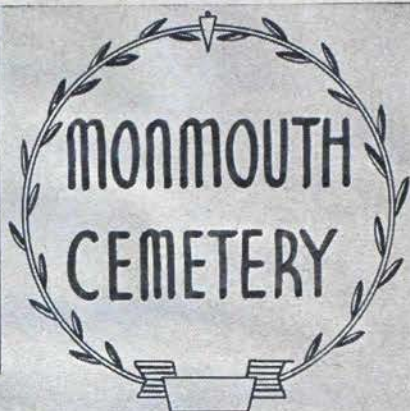

Clara O. Pierce, Helen C. Bower
Della Lawrence Burt and
Mary Louise Diffenbaugh
at grave of
Anna Willits Pattee
(FOUNDER)

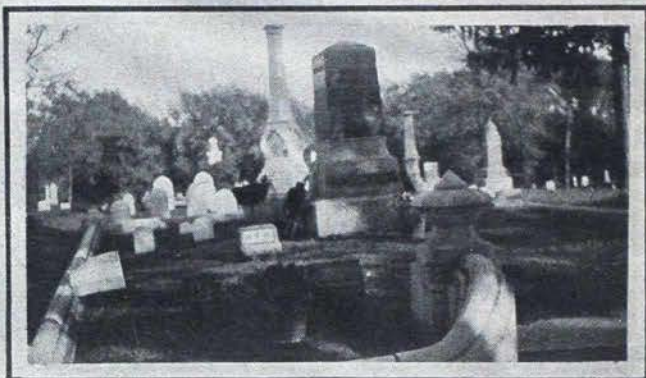

Flag at Grave of Early
Members of Alpha



Alpha Chapter Actives placing wreath
on grave of Minnie Stewart
Fields, Founder

Memorial Address

Delivered by Thomas Hanna McMichael, D.D., L.L.D., President of Monmouth College, at the special service in the Presbyterian Church, Monmouth, Sunday morning, October 14, 1934

YOU REMEMBER that picturesque scene described in sacred writ when Joshua, the gray-haired and grizzled old warrior of Israel, gathered the nation's representatives about him and rehearsed for them the events of their national history. He causes them to see again the choosing of their father Abraham; he leads them once more amid the shadows of Egyptian bondage; he points them to old Pharaoh squirming under the plagues; he stirs their blood by a description of the midnight passage of the sea; he arouses them to enthusiasm by a portrayal of victory after victory on either side the Jordan; and now he closes this vivid description by the words,

Thus saith the Lord God, "And I have given you a land for which ye did not labour, and cities which ye built not, and ye dwell in them; of the vineyards and oliveyards which ye planted not do ye eat."

In these words spoken of those old Israelites do we not find words which might just as well be spoken of us every one? We are all debtors to the past. We are all eating other men's grapes; harvesting other men's crops and living in other men's houses. It is fitting, therefore, that from time to time we turn our thoughts to some of these old vine-dressers and builders, and, that, remembering our debt to them, we come to a larger appreciation of the inheritance into which we have entered.

First of all, we do well to think of

I. THE HOUSE OF OUR NATIONAL LIFE

A beautiful house it is; how comfortable and how roomy and how well ordered. We do well to remember the price at which it has been built and brought to its present state of commodiousness. Remembering the despotisms of past ages, why have we a better government? Seeking for an answer, I think of all those whose hands have been rearing and beautifying and perfecting this structure. I think of those nobles who withstood old King John at the Runnymede and wrested from him the Magna Charta. I think of the stern, angular, liberty-loving, God-fearing old Puritans; Cromwell, Hampden, Pym, and Vane. I think of those heroic souls tossing amid the turbulent waters of the Atlantic in the Mayflower or freezing and starving upon the bleak inhospitable shores of New England. I think of Patrick Henry and his whirlwind of courageous eloquence. I think of those 56 souls who affixed their signatures to that immortal document, the Declaration of Independence. I think of those seven long years of fighting and of those terrible days of adversity and discouragement when a tattered army marched shoeless through the snow or gathered shivering about scanty campfires. I think of that wonderful constitutional convention out of which was brought that document that has served us so well through the years of our history and which we do well to preserve from

ruthless hands in these days when men are losing their reverence for the things that are most worthwhile. Let us not grow careless in regard to this house of our national life. Let us as citizens realize something of the price at which it has been built, and let us awaken to our own responsibility in the matter of its preservation.

But again we do well to think of

II. THE HOUSE OF OUR SOCIAL ADVANTAGES AND PRIVILEGES

What a wonderful house it is; this house of our present day comforts and opportunities. We read of the hardships and sufferings of early times, of the difficulties and discomforts with which more primitive civilizations had to contend. A few of us, perhaps, can remember those days, but most of you have only read or have been told of them.

We wonder how men lived in those days, stirring the ground with a crooked stick, reaping their crop with a sickle hook, putting forth upon the mighty deep in a fragile sail boat, and depending for light upon a tallow dip—in those days when for the failing sight of old age there was no remedy and for the decaying tooth no restoration; in those days when they knew nothing of modern conveniences, such as the telephone or appendicitis, when they had never seen a Packard or a microbe. Why have we more comforts today—how have they come—and we think of the inventors, the discoverers, the thinkers, who have been building this house of present comforts and convenience.

But I am thinking not only of physical comforts, but also and especially of those things that have come into our social life and have put new zest

and new joy into living—those things that have taught us to live the better together.

I think of an educational system that has been growing by the toil of men's minds through the years. I think of how 16 years after the Pilgrims had landed on old Plymouth Rock they laid the foundation of Harvard college, and of how that educational system that there had its genesis has spread out until the boys and girls of America have educational privileges and advantages that were not known even to kings and queens a half-century ago.

Gathered here this morning under the particular auspices which have brought you, I am thinking of how two pioneer pastors, Robert Ross and J. C. Porter, some four score years ago first dreamed the dream which issued in Monmouth college. I am thinking of that young man, David A. Wallace, whom they induced to come from the vicinity of Boston out across miles of primitive prairie to give his heart and soul and physical strength to the establishment of an educational institution in a western village that had back of it at that time but 25 years of history. For 22 years Doctor Wallace poured the energy of a splendid life into the moulding and fashioning of the institution. It is one of the joys of this occasion that his daughter, Elizabeth Wallace Taggart, one of your number, is present with us. Through the years this institution has grown, not in any mushroom way, but slowly, gradually, like the great elms that grace her campus. Her student body is drawn each year from more than half the states of the union and from foreign countries as well. Her alumni may be found carrying the

torch of their alma mater amid the useful activities of life in every quarter of the globe.

And then, too, I am thinking with you of that group of schoolgirls who dreamed in schoolgirl fashion of that organization which has brought you together on this occasion. On your Founders' day, after 64 years, your thoughts go back to them on this same campus where first they dreamed their dreams: Minnie Stewart Field, Mary Louise Bennett Boyd, Jeannette Boyd, Anna Willits Pattee, Sue Walker Vincent, Louisa Stevenson Miller.

Many of you have only learned these names by rote—to me they have all been personally known.

Your historian has given us this expression: "It has been said of our surviving founder that she must feel very much like the boy who planted an acorn and returned to find himself in possession of an oak tree." We are glad that after these 64 years Mary Louise Bennett Boyd is present to see amid the old surroundings how the acorn has become an oak.

I feel sure you are all finding a bit of sentiment connected with this gathering on your Founders' day. And why should it not be so? Is it not this thing which we call sentiment that puts real fragrance into life? There are those, it is true, who affect to hold it in scorn, but after all is there not in such sentiment as this that which beautifies and enriches living; that which softens the heart and makes it susceptible to the finest and holiest influences? Beware of that one who has none of it; that one whose life finds no nourishment in the memory of the old hills and the old well and the old home and the old friends and the old associations.

The English master was speaking,

it is true, of music, but just as truly he might have said, "The man who has no *sentiment* in his soul is fit for treasons, stratagems and spoils." There is little in such a one upon which those influences that ennoble can take hold. As your thoughts thus go back to the old scenes and the old memories, may there be found in it all that which will put finer purposes into life for the duties and responsibilities of today.

And finally, in our meditations this morning I would not forget

III. THE HOUSE OF OUR RELIGIOUS LIFE

As our thoughts go back to those who have given us our material blessings, our civil and social advantages, how much more should we think also of those who have built for us and preserved for us "the house of our spiritual life." Perhaps this is the house of which we think too little. Perhaps it is the house of which we find ourselves growing increasingly careless. In a time like this when we are fittingly remembering the founders of our civil life and the founders of the organizations and institutions which enrich our social life, let us not forget those who made possible for us the eternal values of our spiritual life.

You remember Ian MacLaren's picture of Donald Menzies, "The Highland Mystic," as he made his way to the house of God. His was a dull, dour face as the service began. But presently as the worship in that bare Scotch church continued he lifted up his head; his eyes were now aflame; those sullen lips are refining into curves of tenderness; a radiant smile passes over his face as when the sun shines on a fallow field. Donald's gaze is now fixed on a window above the

preacher's head, for on those great days that window is to him the gate of heaven. "All I could see," said MacLaren, "would be a bit of blue and the fretted sunlight through the branches of an old plane tree. But Donald had seen his Lord hanging upon the cross and the new Jerusalem descending like a bride adorned for her husband more plainly than if Perugino's great 'Crucifixion' and Angelico's 'Outer Court of Heaven' had been hung on our little free kirk."

With the eyes of our faith fixed upon Him who came into this world that we through Him might find our way into the Father's fellowship, and with our thoughts going back through the years to those who by toil and sacrifice and the full mead of devotion have preserved for us the faith of our fathers, let us in this hour of sacred memories more fully consecrate the powers of our lives to that faith. "Therefore, will we also serve the Lord; for he is our God."

Mother Earth; are the heroes dead
Do they thrill the soul of the years no
more;
Are the gleaming snows and the poppies
red
All that is left of the brave of yore?
Are there none to fight as Theseus fought
Far in the young world's misty dawn;
Or to teach as the gray haired Nestor
taught;
Mother Earth are the heroes gone?

Gone? In a grander form they rise!
Dead? We may clasp their hands in ours
And catch the light of their clearer eyes
And wreath their brows with immortal
flowers;
Whenever a noble deed is done
'Tis the pulse of a hero's heart is stirred
Wherever the right has a triumph won
There are the heroes' voices heard.

Out of the hush of the memories of the past; out of your present mood of gratitude and of a sense of indebtedness to your builders of yesterday may you press on with renewed determination to the making of your own contribution to the civil and social and religious life of today and of tomorrow.

The Editor Reflects

(Continued from page 348)

two years ago, was asked if the lettering could be changed to match the slanting lines of Trafton Script. Mary Esther said that wouldn't look well; so she drew an entirely new design.

So many people have told us how much they like the new cover that we think readers of THE KEY should know the name of the artist, and how THE KEY came to have a handsome new exterior. Mary Esther also designed the cover for the new pledge training book just sent to the chapters, having been compiled by Helen Snyder. This past summer Mary Esther studied at the Woodstock School of Painting, under William McFee, and is now head of the art department of Ohio State University high school.



The *Mortar Board Quarterly* for May, 1934, reprinted from THE KEY the article by Louise B. Williamson, in charge of the Marine Corps library at Quantico. In the October, 1934, *Quarterly*, was reprinted Mary Goodwin's story of the Williamsburg restoration. It's nice to see these Mortar Board (and Kappa) alumnae being remembered and recognized.

Noted Composer Writes Song for Service

DR. HARVEY GAUL, prominent organist and critic of Pittsburgh, Pennsylvania, and one of the most noted and versatile of contemporary composers, wrote "A Prayer for Service" especially for the Memorial service Sunday morning, October 14, in Monmouth, Illinois, which brought to a fitting close the celebration in connection with the re-establishing of Alpha chapter in the place of its inception.

While looking for a suitable song for this service, Mrs. Newman casually remarked to Dr. Gaul that there are few good sacred solos, and suggested that he write one for so important an event, dedicating it to Alpha chapter. Being an amiable and obliging person, this very busy man took her suggestion and his time to write a very beautiful song. It was sung for the first time at the memorial service, from the original manuscript, which has been sent to Columbus, Ohio, to be preserved in the collection of fraternity memorabilia.

The text is the familiar hymn, "Oh, Master, Let Me Walk with Thee," and when the composition is published in the near future, it will be of great interest to every Kappa and especially to the singing ones.

In the American supplement to Grove's Dictionary of Music and Musicians is the following sketch:

GAUL, HARVEY BARTLETT (Apr. 11, 1881, New York), at sixteen became a pupil of LeJeune and deputy-organist at St. John's Chapel. In 1900 he went to Emmanuel Church in Cleveland, remaining eight years. Here he was director of the Hough Choral Club and critic on the *News*, besides going abroad for work with Armes at Durham and Gaul at Birmingham. After his marriage to Harriett Avery, the authoress, he removed to Paris to study under Decaux and



Dr. Harvey Gaul

d'Indy at the Schola Cantorum and with Widor and Guilmant, serving also as organist at St. Luke's Chapel. In 1910 he came to Calvary Church in Pittsburgh. He is also critic for the *Post* and *Sun*, and teaches at the Carnegie Institute of Technology and in private schools. His chief works are cantatas, organ-pieces, anthems, choruses and songs.

"Who's Who in America" contains the following biographical material:

GAUL, Harvey B., organist, composer; b. N.Y. City, 1881; s. James Harvey and Louise (Bartlett) G.; studied with George F. LeJeune (New York), Alfred R. Gaul (Birmingham, Eng.), Dr. Armes (Durham, Eng.), Schola Cantorum and Paris Conservatory with Guilmant, Widor, Decaux and d'Indy; m. Harriett Avery, a writer, of Cleveland, O., June 13, 1908; children—James Harvey, Ione Avery. Asso. organist, St. John's Chapel, N.Y. City, 1899; organist, Emmanuel Ch., Cleveland, 1901-09, Calvary Ch., Pittsburgh, since 1910. Formerly mem. faculty, University of Pittsburgh, Carnegie Institute Technology; conductor Singers Club, Cleveland, O., 1924-26; Pittsburgh Apollo Male Chorus, 1925-30; Pittsburgh Chamber of Commerce Chorus, 1925-29; conductor of Y.M. & W.H.A. Choral Soc. since 1925. Mem. Am. Guild Organists, Musicians' Club. Episcopalian. Composer of numerous

(Continued on page 368)

Three Wear Historic Badges

SO MANY SHINING new keys there were at Monmouth!

But three Alpha Kappas wore gleaming keys that are old and rich in



Anna Willits' Badge

Kappa sentiment and family association, all hand-made originals, "flat" keys.



Anna Willits Pattee, Alpha 4

First of them was the badge which belonged to Anna Willits, a founder of K K T. It is the only original found-

er's badge known to exist, and appropriately was used for the initiation of the only granddaughter of a Kappa founder, Frances Pattee, whose grandmother was Anna Willits Pattee (Mrs. Henry H.), and whose great-grand-



Left to right: Frances Pattee, granddaughter of Anna Willits Pattee, wearing her badge. Margery Armsby Martin, wearing badge of her aunt, Anna Armsby Slocum, early initiate. Margaret Smith wearing key which belonged to her grandmother, Margaret Pogue Ford, early initiate.

mother, Mrs. Elias Willits, suggested the use of a key as the badge of the new fraternity, "a golden key with which to lock up your secrets."

Frances was pledged at a special service Friday afternoon, October 12. Although rushing had not then begun

at Monmouth, permission was obtained from Panhellenic for her pledging and initiation. She was initiated at the last service Saturday, with the three actives who are not Alpha charter members: Margaret Laxson, Elizabeth Ashe and Ruth McBride.

The second badge was used for the initiation of another Kappa granddaughter, Margaret Smith, of Oak Park, Illinois, whose grandmother was Margaret Pogue Ford, early member of Alpha. At the banquet Saturday evening was displayed the Roman-striped shawl owned by Margaret Pogue and worn by her in the accompanying photograph from page 11 of the Kappa history, a picture in which her key is also plainly visible.

The third of these inherited keys was that of Anna Armsby Slocum,

early initiate of Alpha, aunt of Margery Armsby Martin (Mrs. E. E.), of Aurora, Ohio.



Margaret Pogue Ford, Alpha 16

Kappa Names Are News

Including the Seattle broadcast about the Beta Pis which was reprinted in the February, 1934, Key, "A Modern Columbus," by S. P. B. Mais, has just been published by the Lippincott company. Mr. Mais dedicated this collection of his American impressions "With deep gratitude and affection to two of America's youngest and grandest citizens, Margaret Cuthbert, director of talks, N.B.C., and John Royal (who sent her), N.B.C., without whose guidance and companionship I should have seen a very different America." Margaret Cuthbert is an alumna of Ψ , at Cornell. . . . At the Veiled Prophet ball, October 3, 1934, one of the special maids of honor to the queen of this outstanding social event in St. Louis was Ruth Frances Duhme, alumna of $B \Delta$ at the University of Michigan. Graduated last June, Ruth was a junior $\Phi B K$ and twice winner of the Avery and Jule Hopwood award for poetry. . . . Speaking of those who missed Kappa's convention last summer, Millicent M. Coss, Δ , president of the New England Home Economics association, had to go to the American Home Economics association convention in New York. She is in charge of the home economics

division of the Massachusetts State College for Teachers, at Framingham. . . . The first and, to date, only woman trustee among the 44 of Northwestern university is Isabelle Drew Fowler, T alumna. . . . Treasurer of the Michigan division of the American Association of University Women is Marie Sayles of Flint, ΔT alumna from Michigan State college. . . . In the August issue of *Dog News* was an article by Martha Elizabeth Barrett Newsom (Mrs. Hamilton), of Naperville, Illinois, an alumna of $B N$ at Ohio State university. . . . Beatrice Woodman, alumna of Φ at Boston university, is pretty official. She is state president of the Massachusetts division, A.A.U.W.; treasurer of the Boston branch, A.A.U.W.; president of the Boston University Women Graduates' club; alumni secretary of Boston university and editor of *Bostonian*, the alumni magazine; secretary of the Massachusetts Society for the University Education of Women, a scholarship loan organization founded at Boston U more than 60 years ago; and a member of the Boston University Women's council.

Monmouth Miscellany

INSIDE THE COVER of the banquet program were five interesting lists of Kappas "among those present."

Early members of Alpha were: Louise Bennett Boyd, Louisa Stevenson Miller, Mabel Pillsbury, Georgie B. Pillsbury, Fannie Gilbert Jackson and Elizabeth Wallace Taggart. Mrs. Taggart, whose home is in Wooster, Ohio, came from Cleveland to Burlington by airplane. She is the daughter of the Rev. David A. Wallace, first president of Monmouth college, in whose honor Wallace hall was named.

Early Alpha relatives were: Frances Pattee, Helen Boyd Whiteman, Katherine Boyd Graham, Anabel Stevenson McClanahan, Dorothy Pogue, Margaret Smith, Louise Patton, Margery Armsby Martin, Mildred Patterson Thomson, Josephine Lord Rhodes, and Mary Lord Ferguson.

Former grand officers of Kappa Kappa Gamma were: Tade Hartsuff Kuhns, first grand president; Bertha Richmond Chevalier, seventh grand president; Della Lawrence Burt, executive secretary; Virginia Sinclair Catron, treasurer; and Cleora Wheeler, registrar.

Charter members of Alpha chapter were: Sarah Louise Brownell, Helen Christy, Dorothy Field, Margaret Lee, Mary McClanahan, Lucille Mack, Frances Mills, Maxine Moore, Dorothy Murphy, Frances Nelson, Jane Paull, Janet Randles, Martha Randles, Margaret Rathbun, Ruth Swanson, Margaret Tubbs, Ruth Wagner, Mary Jane Wilson, Emma Work and Jane Zimmer.

Grand officers, chairmen and other officials were: Almira Johnson McNaboe, grand vice-president; Clara O. Pierce, executive secretary; May C. Whiting Westermann, historian; Helen C. Bower, editor of *THE KEY*; Elizabeth Bogert Schofield, finance chairman; and Gem Craig Reasoner, Delta province vice-president.



A proud and happy Kappa mother was Gem Reasoner, who was accompanied to Monmouth by her daughter Dorothy, initiated by Mu at Butler university only the day before Alpha's installation.



An early member of Alpha who ranked among the most famous members of K K Γ in her life-time was Elizabeth Stewart Gowdy Baker (Mrs. Daniel B.). She was in college at Monmouth from 1877 to 1881 and later taught in the art department of the college. It was during her years in school that fraternities at Monmouth were ordered to disband.

Elizabeth Gowdy Baker became an artist of distinction, specializing in portraits. Working first in oils, Mrs. Baker later painted full-length portraits in water color. The subject of one such portrait was Tade Hartsuff Kuhns, first grand president, who presented the portrait to the fraternity at the golden jubilee convention at Mackinac in 1920. A reproduction illustrates Mrs. Kuhn's biography in the Kappa history, which also contains a photograph of Mrs. Baker. Delta Ep-

silon Kappas at Rollins may see in the college library Mrs. Baker's portrait of Dr. George Morgan Ward, president emeritus of Rollins.

It was a coincidence that the installation memorial service, Sunday, should have been on the anniversary of Mrs. Baker's death, October 14, 1927.



With her own special twinkling smile, Mrs. Boyd confided to the editor of *THE KEY* that she, too, had been an "editress." The brother of Jeanette Boyd, the late Rev. Joseph N. Boyd, to whom Mary Louise Bennett was married in 1876, was a Presbyterian minister. At one time he was also editor of a denominational paper, with Mrs. Boyd as his chief assistant.



Five Epsilon alumnae came from Bloomington to Monmouth, Wednesday, October 10, to serve as a special initiation committee. They were: Geraldine Rhodes Kettelkamp (Mrs. Orin), Mrs. Virgil Martin, Marian Hiltabrand, Mary Jeanette Munce, and Helen Dooley.



Even earlier, Sunday, October 7, arrived Ruth McIntosh Phillips (Mrs. Frank W.), E, from DeKalb, Illinois. For the past 13 or 14 years Mrs. Phillips has been interested in the group which became the new Alpha chapter. Until Mr. and Mrs. Phillips moved recently to DeKalb, Mr. Phillips was a member of the Monmouth high school faculty and later dean at the college. The Kappas-to-be at Monmouth particularly appreciated Mrs. Phillips' help during the busy week of preparation.

Mrs. Miller brought to Monmouth a little book bound in worn brown leather, volume two of "The Romance of the Forest: Interspersed with some Pieces of Poetry," by Mrs. Ratcliffe. Published in 1825, it contains a book plate of the library of the "Delta Phi Literary Society of Delaware College. Presented by J. H. Thatcher." Mrs. Miller, who inherited the book, presented it to the editor who, having read and enjoyed it, has forwarded it to the Kappa library in central office, as an association item.



Four actives from Iota at DePauw and a carload of actives from Upsilon at Northwestern got to Monmouth in time for the banquet Saturday evening. Because they were not registered *THE KEY* can only salute their interest and loyalty thus.



Several Upsilon alumnae who were in school together enjoyed their own special reunion at Monmouth. Edith Mae Baker Dickson (Mrs. George E.), of Evanston, and Myra Tubbs Ricketts (Mrs. Howard), of Kirkwood, were initiated in the same group during their college days, and Diantia Bartlett Wilcoxon (Mrs. Howard), now of Los Angeles, a year later. Accompanying Mrs. Wilcoxon and Mrs. Dickson to Monmouth was the latter's daughter, Margaret Dickson Falley (Mrs. G. F.), who was marshal of the 1930 convention at Mackinac.



Among all those whose careful, thoughtful preparation and good hard work made Alpha's installation an un-

qualified success should be especially mentioned Orma Innis Smith (Mrs. Chester), B A alumna, who was marshal, and Mary Louise Diffenbaugh (Mrs. John S.), A, assistant marshal, in charge of housing arrangements for the scores of visiting Kappas.



Two Kappa husbands who had to entertain themselves around Monmouth when they weren't obliging as emergency chauffeurs at odd moments Saturday were Howard Burt, from St. Louis, and Arthur Burnstan, from Evanston. "Sonny" Burt also drove to Monmouth with his mother and father, but he had a social whirl amid the playground apparatus in the grounds of Mrs. Ricketts' home at Kirkwood, where "Sonny" was the guest of Mrs. Ricketts' small grandson. Howard Burt used to be the unofficial, though extremely helpful, assistant to his wife when Della was Kappa's executive secretary in the good old days when the job was "home work." Arthur Burnstan, alias "Burnie," is the $\Phi \Gamma \Delta$ husband of Naomi, alias "Nig," Sloan Burnstan, Y alumna.

Also arriving with the Burnstans was Jane, alias "Jukie," Sloan, Naomi's sister, a pledge of $\Gamma \Omega$ at Denison. "Jukie" left Granville for the weekend, expecting to celebrate her pledging with the Burnstans in Evanston, only to find them en route for Monmouth.



Mame Hamilton Martin (Mrs. Fred), of Monmouth, and Lora Sykes Firmin (Mrs. Frank), of Findley, Ohio, were the two of the 10 founders of K A Σ in 1900 present to be initiated as members of Alpha.

Lots of geography was represented by the places from which 69 Kappa Alpha Sigma alumnae returned to Monmouth. They came from 14 states in the union, from California, from New York, from Georgia and from Canada (Toronto), proving their loyalty and devotion. Mabel Packard Robison (Mrs. Robert), of Omaha, came straight to Monmouth from a trip around the world.



Of the eight members of Kappa Alpha Sigma who graduated from Monmouth college in the class of 1913, two, Blanche Brewer White and Beula St. Clair McCrory, have passed away; but the other six: Nancy Hutchinson Rensstrom, of Biggsville, Illinois; Gertrude Kauffman Pierce, of Morning Sun, Iowa; Mary Lord Ferguson, of Monmouth; Harriet E. St. Clair White, of Burlington, Iowa; Martha Wilson Gray, of St. Louis; and Gertrude Fletcher Osborne, of Chicago, were initiated into Alpha chapter of K K Γ .

Noted Composer Writes Song for Service

(Continued from page 363)

our organ pieces, cantatas, part-songs, anthems, etc.; first prize, "Water Lilies," Tuesday Mus. Club, Chicago; "Madrigal," Chicago Madrigal Club; "Ode to Vulcan," Pittsburgh Male Chorus; "Euridice," Federated Clubs, etc.; Mendelssohn Club prize, Phila.; Strawbridge & Clothier's prize, Phila.; etc. Lecturer on mus. subjects; editor drama, music, art and book dept., Pittsburgh *Post Gazette*, since 1928. Home: 12 Dunmoyle Pl., Pittsburgh, Pa.



Jeannette Boyd in Evanston

By Josephine Hunt Raymond, Upsilon

The handful of verses, later christened "Commemoration Ode," grew out of an inspiring acquaintance with Jeannette Boyd, one of the (then) three surviving founders of Kappa Kappa Gamma Fraternity.

I first met Miss Boyd in 1923, soon after she came to reside in Evanston. During the four and a half years she was with us, our acquaintance developed into a sincere friendship. All North Shore Kappas were proud to have a founder in their midst, and whenever she was present at a Kappa gathering, she became, naturally, the guest of honor.

Her seventy-seventh birthday, December 20, 1926, the last milestone she was to pass, was celebrated at my home. The guests, alumnae of Upsilon chapter, presented her with a new key. I shall never forget the radiant expression upon her face as the pin was fastened to her dress. Her birthday cake, a very elaborate structure, bore sixteen pink candles on its gaily decorated top. In the center, the Greek letters, KKI, bravely stood forth, and Miss Boyd cut from the cake a large cube containing these letters, and sent it to her sister-in-law, Mrs. Louise Bennett Boyd, also a founder, in Florida.

I was always intensely interested in Miss Boyd's naive and whimsical recollections of the early history of Kappa Kappa Gamma. "We were so excited and so proud!" she often said of the day when the girls first appeared with their keys in evidence. "Everything seemed different! Even the people, the building, the class-rooms, seemed changed. We had started something all by ourselves!" She continually dwelt upon that marvel of marvels, the great number of Kappas in the world. "How many daughters I have!" she once proudly exclaimed after meeting a roomful of Upsilon girls.

One day, after she had recounted a quaint episode of her college life, it occurred to me that it would be interesting to preserve these scattered recollections, or at least the flavor of them, in a group of sonnets, with the title "1870: A Founder Speaks." Verse seemed the most appropriate form for such a record, since the quality of her reminiscences was delicate and illusive, like an atmosphere, rather than something substantial or clear-cut. As she recalled the emotions experienced at the birth of the fraternity, her manner became wistful and appealing, as if her mind were dwelling upon some loved and vanished friend. There was always a pleasant lighting-up of her face when she alluded to the long procession of women passing down the years, rich in their mystic knowledge, their friendships, their emblems.



❖❖❖

After three sonnets embodying her memories of the birth of the fraternity had been written, I was tempted to go farther and add some verses dealing with the spiritual significance of our various emblems—the badge, the flower, the colors.

During the summer of 1927, Miss Boyd became ill, and was confined to her bed. On a table close by stood her "box of treasures" containing, among other keepsakes, her new key and a picture of the Monmouth College building in which our fraternity was born.

To be with her in her illness, her brother, Rev. Joseph Boyd, and his wife, Louise Bennett Boyd, came to Evanston for the summer. Thus I had the rare opportunity of meeting another founder. Mrs. Boyd possesses much grace and refinement. She is quiet but cordial, with a lasting affection for Kappa Kappa Gamma, and a great pride in the progress of the fraternity.

Miss Boyd's health improved sufficiently to permit her to go to Florida at the close of summer; but after her arrival there she grew worse and died September 26, 1927.

Though I no longer saw her in the physical body, I retained a vivid recollection of her personality, her speech, and her smile that was bright but fleeting. This recollection impelled me to add to the growing number of verses which slowly resolved themselves into a cycle of the life of Kappa Kappa Gamma—a sort of synopsis in miniature of the birth, development, and spiritual symbolism of the fraternity. Before I was aware of the flight of time, my own chapter, Upsilon, celebrated the fiftieth anniversary of its founding at Northwestern university, in June, 1933. At the alumnae luncheon marking this anniversary, I had the honor of reading my group of verses, "1870 to 1933," which we re-christened for the occasion, "Commemoration Ode."

Now that Alpha chapter is again to function at Monmouth college, I have added to the "Ode" a poem commemorating the event, "Kappa Comes Home." It is not difficult to picture the joy of those who will constitute Alpha chapter, at having the chapter again in the old home-place, where still linger the spirit and the presence of those who brought into being that group which was the Mother of Us All.

Mrs. Boyd and Mrs. Miller, the two surviving founders of Kappa Kappa Gamma, must feel an exquisite thrill of satisfaction at the return of Alpha chapter. They must appreciate the beautiful justice of the action of the 1934 convention which restored to its old place our Mother Chapter. I wish that all the founders (in some miraculous way) might have been present at the ceremonies which transformed into "real Kappas" these Monmouth college girls! I can picture the happiness illuminating the quiet face of Miss Jeannette Boyd, and I can hear her exclaim in her gentle voice with a little lilt of laughter in it: "How rich we are in daughters!"

❖❖❖



COMMEMORATION ODE

I

1870: A FOUNDER SPEAKS

WHAT magic wand has touched the world today?
All bathed in glory seem familiar things;
The day is like a lovely bird whose wings
Drop roseate hours like feathers airily.
Each little foot-path, each loved campus way,
A royal road becomes; the hall where clings
An ivy robe, transformèd is, and brings
To mind some classic temple, by sun's ray
Tinted to gold, and rich in storied dreams;
Each face transfigured glows, and in all eyes
The light of glorious adventure gleams—
Some splendid, noble, daring enterprise.

How narrow, trivial, yesterday now seems!
How vast today, with soaring, vaulted skies!

And this, because in one great shining hour
(I know in all the Future's joy or pain
We shall not know so great an hour again),
A sisterhood was born—born as a flower
Comes swift to bloom with all its gracious dower
Of loveliness, under a soft June rain.
Of human links was forged a living chain,
Wrought with such skill, such all-surpassing power,
That all the blows of Fate can never rend
The links asunder, growing stronger still
Through all the lengthening years of Life's swift trend.
In that vast hour, we felt the keen, deep thrill

The soul knows when loves loyal blend
In one swift tide that all Life's currents fill.





Rapt grow I and prophetic as I peer
Through Time-to-be, when swiftly other feet
Shall follow ways we tread, when high and sweet
Visions shall dawn on those who, seeing clear
Life's purpose, shall yet know no fear;
For theirs shall be a newer wisdom, meet
For newer living, and their eyes shall greet
The new day that is swiftly drawing near.
They shall know glory that we may not know,
For they shall venture where we may not dare,
And they shall harvest what we try to sow.
Their feet shall climb steep paths we do not fare.

I watch the lengthening procession go,
Sunlight and shadow falling on bright hair.



II

THE KEY

DEAR Guardian of portals high and wide,
Dear Opener of doors through which our feet
Walk softly into realms where strange and sweet
New faces, loyal, tender hearts abide—
Dear Harbinger of Wisdom, Golden Guide
That leads us gently on, until we meet
Our own in Friendship's intimate retreat—
How strange, O tiny Key, you can provide
Vast, high ambitions! Though in baby's hand
(You are so small), you still can cradled be,
Prestige and honor wait at your command;
Brightest of Youth's bright symbols, lastingly
The glittering emblem of a mystic band,
Enduring Pledge of Love's Great Mystery!





III

IRIS

*O*F THE Maytime garden
You are glorious Queen,
Queen of early flowers
And the springing green.

In the Attic marvels
That the Greek bards sung,
You the gods made messenger
When the world was young.

When the Greek gods vanished
From Olympus' height
All their land was lonely,
Gone their grace and might.

But you did not perish,
For you came to bless
Humble earthly gardens
With your loveliness.

In our gay flower-borders,
You, dear Iris, stand
With your fluttering golden wings
And your golden wand,

And as was your wont of old,
Messages you bring
From the great Earth-Mother
Brooding o'er the Spring.

From your regal blossoms
Something subtle steals,
Calm, serene, and soothing,
That the spirit heals,—





Something swiftly passing
Like a tender dream,
Like a softly uttered word,
Like a wing's bright gleam.

And as filmy as a dream
Are the robes you wear
Underneath your green cloak—
O how frail they are!

Delicate as moth's wing
Their soft fabric seems,
Fairy tissue woven
On a loom of dreams.

Hands should never pluck you,
Nor a touch profane,
Only sun caress you,
Or the gentle rain.

Here, beloved Iris,
You shall dwell in state,
And while you are blooming,
Be inviolate.

You shall be High Priestess
Of the Greek gods' plan,
Bearing dreams of Beauty
To the heart of man.





IV

BLUE

*I*N blue's soft shadings, Spirit speaks:
The far-off dark blue mountain-peaks

Envisage heights serene where die
Vain clamors of humanity;

The dark blue ocean waves that surge
Forever on to some dim verge

Mirror those human tides that go
Into Eternity's calm flow;

Above, the paler blue of sky
Bends o'er earth's tumult pityingly,

And yearns to draw to curving breast
Hearts filled with longing and unrest.

Of height, of depth, of boundless reach,
Far peak and sea and wide sky teach:

Of realms unknown, through which the soul
Must fare to its mysterious goal.

So plainly, then, does Spirit speak
In blue of sea and sky and peak,

These subtle shadings are to me
Dear hints of Immortality!





V

EXPLORATION

THEY fared along the white road that led beneath the sky,—
The sun-lit roads, the moon-lit roads, with winds singing by.

To each a white road beckoned; each took her separate way;
For one the lure of mountain-path, for one the valley-way.

One found blue woodland violets, and one found yellow sheaves,
And one the wind's high aery, and one but crimson leaves.

The same sky curved its sapphire, the same sun cast its glow,
The moon's wand of silver touched all the world below.

Yet all beheld a different sun, and all a different sky,
And moon-glow and star-glow were diverse to each eye;

And all unguessed by them the goal to which they separate came,
By foot-path or by highway, was after all the same!

O white roads of Life that lead through gray and gold!
O world-old Exploration! Adventure ages old!





VI

WHEN HEARTS TURN HOME

(Dedicated to Upsilon Chapter)

WHEN hearts turn home,
How short the way our eager footsteps know
Into the Wide World of the Long Ago!
There the gnarled oaks grow green along the way,
And blue waves dancing break in silver spray;
A gray tower rears its head, and soft winds blow
Around that hoary shape an anthem low.

When hearts turn home,
Familiar voices fall upon our ears.
And light the laughter rings across the years,
And faces unforgotten, lips that smile,
And eyes that burn with wistful hope the while,
Flash through the dim mists that the swift years throw
About that Wide World of the Long Ago.

When hearts turn home,
There memories wait of those who, pillowed low,
Find dreamless sleep where purple violets blow;
Kind, loyal hearts that humbly wrought their best,
Sought Truth, and seeking, left with Life the rest.
O Tried and Faithful, sweet thy sleep, we know,
Dear Comrades in that World of Long Ago!

When hearts turn home,
Loosed be the sandals at the open door,
And dropped the heavy burdens pressing sore,
Forgotten be the dull, insistent care,
And the grim agony each soul must bear,
And dreamed again those dreams that shed their glow
Of splendor in the Days of Long Ago,
When hearts turn home!





VII

FULFILMENT

WE gather by our giving:
The wealth that will endure
Is Love. We are freest living
In bonds that hold firm and sure.

Friendship (whose glowing flower
Ripens to purple fruit)
Though it bloom in a sudden hour,
In Eternity has root!



VIII

1934: ALPHA SPEAKS

KAPPA COMES HOME

KAPPA comes home
To the old scenes
That witnessed her longed-for birth,
Comes to each dear, familiar haunt,
Each leafy walk and way,
Comes to tender memories,
Deep-rooted in sacred earth,
Bearing their fragrant weight
of luxuriant bloom today.

Kappa comes home
To a heritage rich
Guarded by faithful Time,—
Heritage of youthful dreams,
Of courage, of hope, of song,
Heritage of undying love,
And of loyalty sublime,
Heritage of friendship eternally fresh
and strong.





Kappa comes home,
And again, again,
In the wondrous, living chain,
Gleams the earliest link of all,
There in its own, old place!
We call the link by the name it bore,
We whisper the name again,
Till it evokes from the guarding Past
each wistful, girlish face.

Kappa comes home,
And You, dear hearts,
Are close at our side today!
Eyes that we thought were sightless
Are smiling into our own!
Lips that we thought were silent
Are calling a welcome gay!
Hands that we thought were folded,
how firm their clasp has grown!

Kappa comes home,
And Your healing peace
On the spirit falls like balm;
You have drawn from deeps eternal,
You have solved Life's riddle old;
Your words are treasures gathered
From some far Isle of Calm,
And we lock them away in our inmost hearts
with our mystic Key of gold.

Kappa comes home,
And the long, long, waiting years
Are over and done!
We will fulfil those lovely dreams
You dreamed in Your shining Past.
We are part of the Mystic Circle
Where All Together are One.
Kappa comes home, and the last is first,
and the first is last!





IX

TRIBUTE

*C*OULD you but know, whom Life, with sure elision,
Has hidden from our sight with curtain gray,
That we, your children, still behold the Vision
You clearly saw in your long-vanished day!

Could you but know that we hold fast the treasure
Of Friendship that you taught us close to hold,
That we have learned to love in fullest measure,
That we guard well our shining Key of Gold!

Could you but know that on the heart's High Altar—
The sacred Altar of our Memory—
Tended always, with flames that do not falter,
Candles are burning to you night and day!

Perchance you know! Perchance your eyes are seeing
(Now that earth's veil has dropped and left them clear),
Though failing oft and sore, we yet are being
Shaped to the pattern that you fashioned here!



X

THE VOW

*T*HESE things we shall cherish
Till the years have all unrolled,
Till the human heart shall perish,
Till the sun's warm light grows cold,
Till earth has lost her beauty,
Till the stars shall cease to be—
Friendship and Love and Duty
And the little Golden Key!



These Kappas Came to Monmouth

BECAUSE THE reinstatement of Alpha chapter was a memorable occasion, THE KEY herewith makes a record for the future of those Kappas registered at Monmouth for the events of October 12-14, 1934. If any Kappas who were not registered wish to send their names to the editor, she will be only too happy to publish them in the February KEY.

Ahlenius, Ruth E., E, Bloomington, Illinois;
Allen, Lois Lee, E, Bloomington, Illinois; Amos, Ann, M, Indianapolis, Indiana; Amos, Betty, M, Indianapolis, Indiana; Armstrong, Mrs. C. K., B Z, Galesburg, Illinois.

Banister, Martha Jane, M, Indianapolis, Indiana; Barbour, Edith Fitzpatrick, A, Burlington, Iowa; Barrett, Jeane, A, Bloomington, Indiana; Bates, Mrs. Harriette Rice, K, Elmwood, Illinois; Bodell, Mary, E, Bloomington, Illinois; Bottorff, Mary, I, Greencastle, Indiana; Bower, Helen C., B A, Detroit, Michigan; Boyd, Mrs. Jos. N., A, Penney Farms, Florida; Brian, Virginia, E, Bloomington, Illinois; Bridges, Ruth, A, Bloomington, Indiana; Brown, Betty Miller, M, Indianapolis, Indiana; Brown, Margaret, T, Holdrege, Nebraska; Brunkow, Mrs. Norman F., B O, Hammond, Indiana; Buck, Cordelia, B M, Evanston, Illinois; Burnstan, Naomi Sloan, T, Evanston, Illinois; Burt, Della Lawrence, B E, St. Louis, Missouri; Bundy, Dorothy E., B A, Springfield, Illinois.

Canan, Inez Richardson, T A, West Lafayette, Indiana; Cash, Bess M., E, Bloomington, Illinois; Catron, Virginia Sinclair, E, Springfield, Illinois; Chevalier, Bertha P., F, Holliston, Massachusetts; Cole, Frances, F, Monmouth, Illinois; Cook, Lois, I, Greencastle, Indiana; Copenhaver, Alice Kuhn, E, Bellflower, Illinois; Coster, Mrs. Ralph, A, Bloomington, Indiana; Crowthers, Ruth, A A, Muscatine, Iowa; Culbertson, Elsie R., T A, Ames, Iowa.

Dickson, Mrs. Geo. E., T, Evanston, Illinois; Doudican, Ann, M, Lakewood, Ohio; Dosley, Helen A., E, Bloomington, Illinois; Downing, Margaret Scripps, T, Macomb, Illinois; Duffey,

Mary Amos, I, Rushville, Indiana.

Elliott, Alice M., E, Bloomington, Illinois; Ernst, Edith, E, Bloomington, Illinois.

Falley, Mrs. G. F., T, Evanston, Illinois; Fitz-Henry, Mildred E., E, Normal, Illinois; Fowler, Mrs. Edson B., T, Evanston, Illinois.

Gilbert, Mrs. Wm. C., T, Evanston, Illinois; Graham, Mrs. R. H., B X, Aurora, Illinois; Guess, Julia, M, Indianapolis, Indiana; Gurley, Margaret, Z, Evanston, Illinois.

Ham, Marguerite, M, Markleville, Indiana; Hardy, Mary Colwell, B M, Galesburg, Illinois; Hart, Mrs. Louie Howell, E, Bloomington, Illinois; Havens, Sue, E, Bloomington, Illinois; Hawks, Mrs. Esther Hart, E, Bloomington, Illinois; Heimbaugh, Harriette, A, Akron, Ohio; Hiltabrand, Jane, E, Bloomington, Illinois; Hiltabrand, Marian, E, Bloomington, Illinois; Hinchliff, Mrs. Ray W., B A, Galesburg, Illinois; Humphreys, Betty, M, Indianapolis, Indiana; Humphrys, Mrs. Howard, E, Bloomington, Illinois.

Ikerd, Mary Elizabeth, M, Indianapolis, Indiana; Ingham, Sally B., E, Bloomington, Illinois; Jarrett, Virginia, E, Bloomington, Illinois; Jones, Mrs. Len, E, Bloomington, Illinois; Jones, Mrs. R. R., T, Wilmette, Illinois.

Kaylor, Mary Alice, M, Indianapolis, Indiana; Kettelkamp, Mrs. O. A., E, Bloomington, Illinois; Kies, Ruth, E, Bloomington, Illinois; Kirkpatrick, Marjorie, E, Bloomington, Illinois; Kuhns, Tade Hartsuff, M, Berkeley Springs, West Virginia; Kuhn, Mrs. L. S., E, Bloomington, Illinois; Littick, Mrs. A. S., B O, Oklahoma.

Marquis, Alice Ruth, E, Bloomington, Illinois; Marquis, Gertrude, E, Bloomington, Illinois; Marquis, Laurastine, E, Bloomington, Illinois; Martin, Lois Sack, E, Bloomington, Illinois; Maxwell, Elizabeth, I, Greencastle, Indiana; Melby, Mary Ingham, E, Bloomington, Illinois; Merchant, Jerry, E, Bloomington, Illinois; Metz, Analee, E, Bloomington, Illinois; Meyer, Adele Piel, M, Indianapolis, Indiana; Miller, Mrs. W. O., A, Kansas City, Missouri; Munce, Mrs. Clara D., E, Bloomington, Illinois; Munce, Margaret, E, Bloomington, Illinois; Munce, Mary Jeannette, E, Bloomington, Illinois; Myers, Betty Lou, M, Indianapolis, Indiana; McNeil, Eleanor, T, Elgin, Illinois; McNaboe, Mrs. James F., H, New York, New York.

Nichols, Mrs. Alice Palmer, E, Princeton, Illi-

nois; Nichols, Jane, E, Bloomington, Illinois; Nierstheimer, Betty, E, Bloomington, Illinois; Nurre, Mary Agnes, A, Bloomington, Indiana.

Parker, Grace, E, Bloomington, Illinois; Parker, Roberta, E, Bloomington, Illinois; Patton, Edwina, A, Bloomington, Indiana; Phillips, Ruth, E, DeKalb, Illinois; Pierce, Clara O., B N, Columbus, Ohio; Pillsbury, Georgie B., A, Washington, D.C.; Pillsbury, Mabel, A, Washington, D.C.; Pittenger, Portia, M, Indianapolis, Indiana; Peairs, Myra Anne, E, Normal, Illinois; Porteous, Alice, M, Indianapolis, Indiana; Probasco, Charlotte Clay, E, Bloomington, Illinois.

Raymond, Mrs. Jerome, T, Evanston, Illinois; Reasoner, Dorothy C., M, Indianapolis, Indiana; Reasoner, Gem C., M, Indianapolis, Indiana; Richards, Rosemary O'Connor, B Z, Iowa City, Iowa; Richardson, Margaret Barker, M, Omaha, Nebraska; Ricketts, Myra Tubbs, T, Kirkwood, Illinois; Rieder, Floy, E, East Peoria, Illinois; Rings, Mary Alice, A, Bloomington, Indiana; Roe, Helen R., E, Burlington, Iowa; Rust, Margaret Marquis, E, Bloomington, Illinois.

de Schipper, C'Mari, M, Indianapolis, Indiana; Schofield, Mrs. E. M., M, Indianapolis, Indiana; Scholer, Mildred, E, Bloomington, Illi-

nois; Simmons, Marjorie, E, Normal, Illinois; Smith, Mrs. Chester, B A, Monmouth, Illinois; Smith, Genevieve, S and T, Wilmette, Illinois; Stewart, Margaret, A, Monmouth, Illinois; Stimson, Mrs. E. W., F I, Galesburg, Illinois; Stoddard, Mary Lita, E, Bloomington, Illinois; Strayer, Elaine, E, Bloomington, Illinois.

Taggart, Mrs. Frank, A and B F, Wooster, Ohio; Terrell, Frances F., T, Evanston, Illinois; Thode, Elizabeth Roe, B Z, Burlington, Iowa; Thode, Jane, B Z, Burlington, Iowa; Thomas, Edith, E, Bloomington, Illinois; Turner, Mrs. Chester, A, Bloomington, Indiana; Veerhoff, Amy, T, Washington, D.C.; Vonnegut, Pauline, A, Indianapolis, Indiana.

Waltzen, Elizabeth, E, Bloomington, Illinois; Ward, Phyllis, M, Indianapolis, Indiana; Wells, Jessie, A, Bloomington, Indiana; Westermann, Mrs. Theodore, S, Bronxville, New York; Wheeler, Cleora, X, St. Paul, Minnesota; Wilcoxon, Mrs. Howard, T, Los Angeles, California; William, Lucy Parke, E, Bloomington, Illinois; Wollrab, Helen, E, Bloomington, Illinois; Wynn, Mrs. Curtis, B A, Galesburg, Illinois; Zitzglass, Helen, I, Greencastle, Indiana.

Kappa Names Are News

In newspapers throughout the country and in magazines of such differing character as *Time* and *Musical America*, the engagement of **Nellie Lee Holt**, alumna of S at the University of Nebraska, to **Curtis Bok** has been noted. *Musical America's* dispatch from Philadelphia said: "The marriage of Curtis Bok, attorney, and grandson of the late **Cyrus H. K. Curtis**, publisher, to **Nellie Lee Holt**, daughter of Mr. and Mrs. **William R. Holt**, of Falls City, Nebraska, was announced here recently to take place on November 25 at Falls City. A man of vital interest in musical and civic affairs, Mr. Bok is president of the Philadelphia Orchestra association and treasurer of the Curtis Institute of Music." Mr. Bok, whose father was the late **Edward W. Bok**, author of "The Americanization of Edward Bok," attended Williams college and studied law at the University of Virginia. He served in the navy during the war and in 1927 worked for the League of Nations. In 1932 he lived for five months in the Soviet union. He has been assistant district attorney in Philadelphia and is now a partner in the firm of **Dechert, Bok, Smith and Clark**, of Philadelphia. In addition to the offices mentioned by *Musical America*, he is president of the Philadelphia Forum, treasurer of the American Foundation, and a member of the board of curators of **Stephens college**. It is at **Stephens college** that **Nellie Lee Holt** has, since 1928,

been head of the religious education department. She has traveled all over the world studying youth movements and interviewing leaders. . . . *Time* quotes **Dean Virginia Gildersleeve's** remarks to the 1934 freshmen at Barnard. Comparing *Time's* report with that reprinted from the *New York Herald Tribune* in the December, 1934, **KEY**, **Dean Gildersleeve**, B E alumna, still considers it important to stress a need for improvement in manners and voices.

First civilians to test a device for escaping from a submarine were **Ena** and **Florence Douglass**, daughters of **Leon F. Douglass**, Menlo Park inventor. **Ena** is an alumna of II chapter, University of California, where **Florence** is a pledge. The experiment, in which the girls got safely out of a submarine escape chamber 100 feet below the surface of the water, was conducted at Pearl Harbor, Hawaii. Their safe arrival was aided only by artificial "lungs" worn over their bathing suits. While the girls were making their way up to the surface, their father took motion pictures with an under-sea camera he has invented. . . . Matching the political activity of Mrs. **Hammond** in Louisiana is **Emma Moffat McLaughlin (Mrs. Alfred)**, II alumna, who was chairman of the Women's Committee of 500 in San Francisco, in the campaign against **Upton Sinclair** and his **EPIC**.



Kappa Owls in the Making

By ROBERT F. DAINS, Ceramic Engineer, Western Stoneware Company, Monmouth, Illinois; Brother of Mary Frances Dains, A

WHEN KAPPA ALPHA SIGMA at Monmouth college received word from the national convention that Alpha chapter was to be re-established at the place of its birth, a committee was chosen to make plans for the installation program. Among the many events planned was the banquet to be held after the initiations.

The question arose with reference to the table decorations and favors: "What will be appropriate?" One of the members suggested the owl. Candles were to be used on the tables, so the idea was formulated to make owls, used as candle holders and favors. The result was 300 white pottery owls holding 300 candles artistically arranged on long tables, ornamented with white bowls filled with roses.

"Monmouth Pottery" was given the order to make these owls, and we are giving the Kappas, through **THE KEY**,

an idea of the manufacturing processes employed in the making of art pottery.

The original model, for instance, the owl, is molded and shaped by hand, different kinds of plaster and clay working tools being used to model the shape and work out the details. If a vase were being made, the original would be made on a revolving wheel, plaster of paris or modeling clay being the mediums used in the making of these originals.

From the working model a plaster of paris mold is made. The owl mold, as you will note in the photograph, is made in three sections: one forming the back, one the front body of the piece, and the third section the bottom.

After the mold is completed it is necessary in order that a number of molds can be made for quantity production, to make a block and case for each of

the three sections. When these plaster of paris dies have been completed we are ready to make the molds. The inside surfaces of the blocks and cases are covered with a thin coating of liquid soap. This surfacing keeps the mold from sticking to the block and case when it is poured.

The plaster of paris is mixed in the proportions of five pounds of plaster with six pounds of water. The two are stirred together very slowly until the plaster has started to set, then it is poured into the blocks and cases and allowed to set solid (about 15 minutes). The cases are then taken from the blocks after which the molds are removed from the block. The case forms the outside of the mold and the block the inside. The molds are put together with metal hoops and placed on racks in a heated room until dry.

The raw materials used in the making of the clay body are feldspar, flint, ball clay and kaolin. They are weighed in the correct proportions, mixed with a given amount of water and agitated in a large tank until thoroughly mixed. The clay mixture is then drained from the tank, poured through a fine mesh screen, into large jars. This operation removes any foreign matter that may be in the clay.

We are now ready to proceed with the making of the ware. The prepared liquid clay is poured into the molds. The plaster of paris absorbs the water from the clay, forming a layer of plastic clay against the side of the mold. This absorption of water decreases the amount of liquid in the mold necessitating the refilling in order that there will be the correct amount of clay to assure a uniform thickness throughout the piece. When the shape being cast is of the right thickness the mold is turned over and the surplus liquid

clay is drained out. This leaves the piece hollow. The pieces are then left to dry in the molds for about two hours. They are then taken out of the molds, placed on a drying rack for 12 hours until thoroughly dry. The seams and rough edges are then trimmed with a knife and all imperfect places rubbed out with sponge and water. When this operation has been completed the pieces are then set in the kiln for the first firing.

Two Firings Needed

In the making of Monmouth art pottery the majority of the ware is fired twice, the first burn being made without the glaze, fired to a temperature of 2354 degrees Fahrenheit. This firing is to insure that the piece, should it be a vase or bowl, will be perfectly vitrified and impervious to water. The next firing is made after the glaze has been applied.

The compounding and application of a glaze to the piece before the final firing is one of the many important processes, care being taken in the mixing to insure that there will be no variation in the color or texture of the finished product. The application requires the careful skill of a dipper who must know the correct thickness that each of the glazes must be applied.

The ware having been fired once the glaze is then applied to the piece, dried on the ware and then ready for the second and final firing. The pieces are placed in saggars (containers for the ware) which are piled in the kiln. When the kiln has been filled, the door is sealed with brick and clay and the fire started.

The length of time for firing on the glaze is much shorter than the first fir-

(Continued on page 392)



Immediately in the center, wearing a dark sweater, is Rose McGill as she looked during her college days.

Rose McGill 1899-1927

"The Fraternity Was Her Nearest of Kin"

By MONA LAVELL, B Ψ

IT HAS BEEN realized for some time that the majority of Kappas think entirely of the name Rose McGill in connection only with the fund which bears her name and have little knowledge of the Rose McGill who entered the University of Toronto less than 15 years ago and who subsequently became a member of Beta Psi chapter of K K Γ. In view of this I have been asked to give an outline of Rose's life and a few of the details leading up to the establishment of the fund.

Rose McGill was born in King, On-

tario, in November, 1899, and lived the greater part of her life in Toronto. She was the youngest of three children, having one sister and one brother. When Rose was about 13 years of age her mother died and two years later her father, so that we have very little knowledge of her parents. Her father, I understand, was an elder in Victoria Presbyterian church, West Toronto. As a consequence of the early death of her parents she was sent to boarding school and during her last year there her brother, the only remaining mem-

ber of her family on whom she could depend, died very suddenly.

Rose entered college in the fall of 1919 with the class of 1923 and was initiated into Beta Psi chapter of K K Γ in the summer of 1920 at Cobourg. Due to reduced finances, however, her college course was short lived. She obtained a position in the Medical office of the university in the fall of 1921, but while there took a very bad cold. Rose had always been bothered with colds, but this one developed into pleurisy. She was taken to the General Hospital in Toronto and shortly after to Calydor, a private sanitarium near Gravenhurst, Muskoka. She was there for a few months, but it was apparent her condition was no better. Her funds were more than ever reduced, she was even running into debt, and while the chapter had done a great deal in looking after her in the way of extra comforts, it was realized that something definite had to be done. The fates had been against her and the fraternity was her nearest of kin.

Rose was moved to the Ontario sanitarium at Gravenhurst late in the spring of 1922. A national convention of the fraternity was being held in June and the chapter asked our delegate to bring the matter up. The quick response to our appeal will never be forgotten. Convention voted the necessary money and agreed that the fraternity should take over the responsibility. In this way the Rose McGill fund began. Rose was kept in comfort until her death in August, 1927, and the realization of how it was done will always mean a great deal to those who knew her.

As Rose had left college before I entered I cannot write of her as a contemporary of mine there; but as she

and my sister were very great friends, and in the same year, I do feel I knew her very well.* I first met her when she came to spend New Year's with us in her first year. As that was in January, 1920, I naturally cannot recall much of that visit but I do remember Rose



Beta Psi initiated Rose McGill and the other members of her pledge class at Cobourg, Ontario, in May, 1920. This picture was taken during the house party that followed. Rose is the smiling girl fourth from the left in the back row.

herself very vividly—her looks, her clothes, her witty remarks, her care-free manner. Though that is a high school impression it is a true one I think. She was very pretty, with lovely coloring, and though she never looked very strong she had an unlimited amount of energy—energy she should have conserved. But then it wouldn't have been Rose if she had.

I really remember Rose better after she went to the sanitarium and as, to

* Nora Lavell is No. 80 in Beta Psi's chapter roll. Rose McGill's name is No. 81. Both were initiated May 24, 1920. Nora Lavell is now Mrs. Frederick A. Wade, of Renfrew, Ontario.

all outward appearances, she hadn't changed in the least, I'd rather give my impressions from then on because while it may be very easy to be bright and witty and generally attractive under average conditions, it is quite a different thing to be bed-ridden for a number of years in a sanitarium, 150 miles from one's friends, and still maintain the same disposition. It is simply remarkable to me that it could be done because it must have taken a great deal of courage; and I do think we should be proud that her name will always be prominent in the eyes of the fraternity.

My sister and I dropped in to see her each summer when we went to and from Muskoka and not once did she show any signs of low spirits or discontent. Except for my rather hopeless demonstrations of the latest dance steps which she always insisted on having—the Charleston I remember in particular, and the patients in the room below I'm sure will never forget—it was she who usually entertained us with jokes or stories about other patients, and her stories very seldom lost anything in the telling. Nor was she loathe to turn the tables on herself either; and instead of feeling sorry one found oneself laughing at her and with her.

Convention of 1924 brought Kappas from far and wide to Bigwin Inn, Muskoka, and a great many visited Rose at that time. She appreciated this a lot and also the thoughtfulness of the grand council who were very good in their attentions to her. Members of BΨ too continued their interest. There were always plans for Rose's Christmas box. One year my sister was sent up by the chapter a few days before Christmas to fix a tree in her room

and arrange her presents on it. This was only done once as the superintendent and his wife, who were very fond of Rose, always invited her to spend the day with them.

It was fairly well recognized from the time she went up to the sanitarium that her case was hopeless. I think she knew it too, but only once did she show it. In the fall of 1926 Mrs. Brewster, a Kappa mother, wondered if it would be possible for Rose to be brought to her home in Brantford, about 70 miles west of Toronto, for a visit. She had the consent of the hospital authorities and yet was a little frightened lest the trip should be too strenuous for Rose after nearly five years at the sanitarium. It was still unsettled when we called in to see Rose one day, and she couldn't help showing how disappointed she would be not to go. But her reaction was typical—"I told Mrs. Brewster," she said, "that I'd rather have my visit even if I have to be buried in their back yard!" She went to Brantford and instead of it hurting her she gained in weight and certainly her final year at the "san" must have been a much happier one because of it.

A story of Rose McGill's life would not be complete without mention of Gladys Burns, a member of Beta Psi chapter who has since died and who devoted more of her time to making Rose happy than any other person. Rose's own parents could not have done more, as Glad looked on her as her special charge. She was in constant touch with the sanitarium, going up various times during the winter—and it was not an easy trip—and was with Rose when she died, August 13, 1927.

We are proud to be able to claim Rose as a member of Beta Psi chapter

and are proud also that that chapter is privileged to be a link in that great circle of friendship and good will—K K Γ.

Blues of Navy and K K Γ United in June Week Honor

By FRANCES WESTERFIELD, B Z
University of Iowa

A LITTLE GOLDEN key played an important part in the June week ceremonies at the United States Naval Academy, Annapolis, Maryland, this year.

Behind the key which took its place importantly along with gold braid and stripes was Sara A. Mumma, B Z, chosen the "color girl" by Midshipman John Murray Wilson of Scottsburg, Indiana, commander of the winning company in the annual company competition.

There was a double joy in the honor for Miss Mumma, for her brother, Midshipman George E. Mumma, was commander of the battalion of which the winning company is a part. He graduated from Annapolis this June. Another brother, Lieutenant Albert G. Mumma, graduated from the navy post-graduate school that week, and still another, Lieutenant Morton C.

Mumma, Jr., is an instructor at the United States Naval Academy. Miss Mumma is the daughter of Col. and Mrs. M. C. Mumma of Chicago, Illinois.

In addition to Sara, there are two other wearers of the key in the Mumma family. A sister, Mrs. John McClintock (Martha Mumma, B Z, '29) lives in Evanston, Illinois, and her sister-in-law, Mrs. Albert G. Mumma (Carmen Braley, B Z) was at the ceremonies to share in the triple honor.

Attending the presentation ceremony, June 30, at which Miss Mumma was the only woman to be an official participant, was Claude A. Swanson, Secretary of the Navy. President Franklin D. Roosevelt was invited in his honorary-official capacity. Rear Admiral Thomas C. Hart, superintendent of the naval academy, presented the colors to Miss Mumma who, in turn, gave them to Midshipman Wilson.



"Believe it or not I read every chapter and alumnae letter in search of familiar names—certainly is more fun reading **THE KEY** after having attended a convention, isn't it?"

That's what a certain alumna wrote the editor after the October **KEY** arrived.

To a question like that the editor is perfectly willing to be a "yes" woman; and because we want lots of Kappas to enjoy reading **THE KEY** more than they have before, we think they ought to begin planning now to attend the 1936 convention. (We don't know where it's going to be, so this isn't really an ad. We're just being big-hearted, not wanting Kappas to miss the fun we've had at convention.)

Five Former Grand Presidents Mrs. Allan's Guests After Convention

"It Speaks Well for the Fraternity that It
Commands the Continued Interest
of These Women"

By MAY C. W. WESTERMANN

SWAMPSCOTT marked the high point of convention attendance by former grand presidents as eight were there—Tade Hartsuff Kuhns, Charlotte Barrell Ware, Evelyn Wight Allan, Emily Bright Burnham, Bertha Richmond Chevalier, Jean Nelson Penfield, May Cynthia Whiting Westermann and Florence Burton Roth. Six reached Yellowstone Park—Mrs. Kuhns, Mrs. Burnham, Mrs. Chevalier, Mrs. Penfield, Sarah Harris Rowe and Georgia Hayden Lloyd-Jones—so 10 of the 17 living former presidents have been at the last two conventions. It speaks well for the fraternity that it commands the continued interest of these women. Their feeling of responsibility for the organization which they helped to develop is shared by the others who have held the highest office.

One of the wonders of fraternity is the closeness of the friendships which come from a chance meeting at convention or elsewhere, and an occasional contact through the years. In the main, the friendships among the former grand presidents are of this sort, as the 17 women are widely scattered. Phi claims three of them (Mrs. Ware, Mrs. Burnham, Mrs. Chevalier)

and they are all in and around Boston; three are New Yorkers (Mrs. Allan, Mrs. Penfield, Mrs. Westermann); three are on the Pacific coast (Mrs. Canby, Mrs. Robinson, Miss Powell), while the others are in Pennsylvania (2), West Virginia, Michigan, Illinois, Minnesota, Iowa and Oklahoma.

It was just good fortune that brought five of us together in New York City last May. Mrs. Ware, in Washington on business, wrote asking the three of us here to meet her at the Women's University club late one afternoon. Mrs. Chevalier happened to be visiting in the neighborhood, so she made the fifth. What a happy visit we had and out of it grew the letter of endorsement which, we believe, had some influence in bringing about the re-establishment of our Alpha chapter at Monmouth college. Mrs. Allan had a dinner engagement, but the rest of us dined together and visited until it was time for Mrs. Ware to think of her train for Boston. Before Mrs. Allan left she invited us to spend a week-end with her later in the summer at her Connecticut farm, to talk over convention; and the last Saturday in July actually did find all five of us, with the addition of Minnie Royse Walker,

deputy of three grand presidents, at the farm on the edge of Bethel, Connecticut, oh-ing and ah-ing over the charm and comfort of this country home in its setting of beautiful trees.

Now Evelyn Allan is a most interesting person and, quite naturally, she



At the post-convention reunion of former grand presidents were, left to right (seated), Mrs. Westermann, Mrs. Ware, Mrs. Chevalier; (standing), Mrs. Walker, deputy of three grand presidents, Mrs. Penfield and Mrs. Allan, hostess at this delightful house party.

does interesting things.* She was the first dean of women at Stanford and for the past dozen years has been principal of the Girls Commercial high school in Brooklyn, that huge school with its thousands of girls many of whom are in school only because the law requires it. The problem which such pupils present demands not only

* As Lucy Evelyn Wight, grand president of K K Γ, Mrs. Allan in 1891 was elected president of the first "Panhellenic Convention," called in Boston by K K Γ.

keen intelligence but broad sympathy, for they must be kept interested and occupied until they are seventeen. The stories of what is being accomplished are thrilling. Mrs. Allan and her close friend, Miss McKee, one of her teachers, live in an apartment in Brooklyn during the school year, but summer finds them in their cottage on the Maine coast. Maine is too far away for week-ends, so a few years ago this charming little place in Connecticut was bought and here part of the vacation is spent and week-ends except in the worst winter weather. On Friday afternoons they pack into the car provisions, the maid, the two Persian cats and themselves and for 48 hours can forget the city and the problems of school, or can solve them in the restful—and stimulating—atmosphere of this delightful place.

The old farm house has not been spoiled by "doing over," for although it has a furnace, electric lights and refrigeration, and modern plumbing, it has been kept entirely in character with furniture and furnishings which it must have been a joy to assemble. But lovely as the old house is and intriguing as is the out-of-doors fireplace, where troops of friends come to cook picnic meals, these can be forgotten when one sees the two old barns, barns no more. The photograph of the barns was unsatisfactory and a description of them will be even more so; but there they are, across the drive way at the side of the house, not side by side, not end to end, but forming a triangle which is the entrance terrace where there is a tea-table with a gay umbrella—not the one in the picture of the house. Now the red barn is the living-room, such a large one, for Mrs. Allan and Miss McKee, and how we did enjoy the comfortable couch and

the big chairs before the roaring fire, for we had rain on Sunday, and fire on July 29 was not merely to see whether the great fireplace was more than an ornament. The gray barn has a name painted on it, The Merrydo, and we learned that it was the special pride of the art supervisor of Mrs. Allan's school, Miss Mary Deaux (I may have it spelled incorrectly, but it is pronounced "do"), who has furnished it

president covering 20 years and extending over the period from 1884 to 1926. There was so much to talk about. Only the delicious food prepared by Mrs. Allan's excellent and devoted Scandinavian maid interrupted our fraternity talking and set us to comparing recipes.

It was an interesting group with a great variety of interests. Miss McKee who supervises the teaching of type-



Here at Mrs. Allan's charming country home near Bethel, Connecticut, the former grand presidents "talked Kappa," past, present and future.

and uses it as a studio. She has a wee kitchen and a balcony bedroom, so it is a complete establishment.

Mrs. Chevalier and Mrs. Penfield had been to convention and how eagerly the rest of us listened to their stories of the good times, the hard work, the forward-looking plans, and the fine people in attendance, young and old, officers, delegates and "just Kappas." We talked over other conventions, too, and the development of the fraternity from the beginning, for we five represented service in the office of grand

writing and shorthand, has music for her hobby and has a tiny piano in the red barn. Mrs. Walker, whom so many of you know, lives in a veritable museum and can talk as an expert on rare books, American painters, Chinese porcelains, continental pewter, Old English silver, textiles, stamps and a dozen other things. Bertha Chevalier, after years of library work in Boston, now lives on a farm near Holliston, Massachusetts, but from time to time is called away to do some special piece of work in the Harvard library, where

Ella A. Titus, one of the early editors of *THE KEY*, also works. Mrs. Penfield took up the study of law after she had been busy for a number of years with New York social and club affairs, with her music and work for suffrage. Even now when all too busy with her law practice, she takes time to serve as parliamentarian for important organizations for women. Mrs. Ware's office is in the State House in Boston and you never know whether her letters will come to you on the stationery of the Woman's National Farm and Garden association or that of the American Committee of the International Institute of Agriculture. You should see the medal presented to her by the Commonwealth of Massachusetts for her "outstanding accomplishments in agriculture and rural life" and the one from the Belgian government for her pioneer clean milk work and the consequent saving of infant life.

One definite thing we accomplished during our days together in Connecticut; for Mrs. Ware set us the task of devising a suitable inscription for a cup which her friend, Lyndall Finley Wortham of the Texas chapter, had recently presented to the fraternity in her honor. It was not easy to put into words for chapter interpretation what Mrs. Ware's personality and achievements mean to her many friends and associates, particularly to this new and younger friend whose love for her has found expression in the giving of this trophy. How well we succeeded you must judge as you read elsewhere in this number of *THE KEY* concerning this cup, for Mrs. Ware had the inspiration, later, to have it placed in the custody of Alpha until the next convention, by which time the basis of award will be worked out with some definiteness.

One cannot grade numerically a chapter in its striving toward the ideals of the fraternity, and that is just what this cup is to represent, but surely the re-established Alpha embodies a long struggle toward a worthy goal, and attainment at last.

The week-end is over and we go our several ways and take up our tasks, small and large; but we look forward to another such meeting. It was good for us to have been there, and such gatherings can be helpful to the fraternity.

Kappa Owls in the Making

(Continued from page 384)

ing due to the fact that the glazes are made to vitrify at lower temperatures (from 2066 degrees to 2130 degrees Fahrenheit). This gives a heat range that is low enough to produce a wide selection of colors. When firing at the higher temperatures the color range is limited, due to the fact that the coloring oxides and stains used to produce the different color effects will not withstand the greater heats. The firing time for the first burn is 45 hours, 3,000 gallons of oil being used. Six hundred gallons are burned in the second, or glaze, fire and the temperature raised from 75 to 100 degrees Fahrenheit each hour until the finishing point is reached. The ware is left to cool for two days. The finished pieces are then taken from the kiln, inspected, and are ready for you.

No handicraftman's art
Can to our art compare;
We potters make our pots
Of what we potters are.

—LONGFELLOW

Kappa Histories Keep Selling Along

By LORA HARVEY GEORGE, *History
Sales Chairman*

SINCE THE last history sales notes were written, many lucky Kappas have been expounding the merits of the history in general and the prize system in particular. Mrs. Alma Ruddell, B H, will even vouch for number 13, for it was that supposedly unlucky number which won for her a copy in the Indianapolis contest.

Among the winners at convention, no doubt Katherine Waddle, B X, was by far the most envied, because on the morning of departure she won the coveted \$10 copy autographed by Helen Wills Moody. By taking a prize ticket on her own province president's name, Mrs. Coleen Hedges, Zeta province vice-president, won a book. The lucky five to receive books on the special train were: Mrs. Frances Galliher, B T (sent to Mrs. Sue Kern Musser); Mrs. John A. Hill, P; Barbara Odell, X; Mildred Peterson (thereby filling Phi's sales quota); and Barbara Rowe, K.

Shortly before the close of school that energetic Gamma Tau history chairman, Virginia Schonberg, disposed of three copies to actives and two to alumnae, thus completing the latter's quota and bringing Gamma Tau very near the top. The winning Gamma Taus were: Anne Landeau,

Elizabeth Lowell, Jeanne Magill, Mrs. F. B. Bayer, and Constance Leebby.

Several other chapters were conducting contests about that same time: Marjorie Remington won the Gamma Iota one, while Helen Hunker and Harriet Williams won the two at Theta's farewell banquet. Gamma Delta and Delta Epsilon also gave one each.

Beta Nu gave a bridge party at which money was raised for seven books which were presented to their seniors by the chapter. Those fortunate seniors were: Jane Berry, Martha Ellen Burbacher, Virginia Cox, Jane Hoffman, Mary Schleckman, Mary Lou Torbert, and Helen Washburn. Also Beta Psi has presented histories to three of its retiring presidents. Lambda used a novel means of raising money for a history—the scholarship committee conducted a grade contest in which the scholastic lower half of the chapter donated 25c per girl.

The chapters which have filled their quotas since the last list was published are Beta Nu, Gamma Sigma, and Phi.

Among the alumnae associations, in addition to Indianapolis, the report comes that Columbus disposed of two books, one going to Mary Porter Addison, I; while Denver writes that its three copies were won by Jane Steele and Evelyn Knight, Beta Mus, and Mrs. Whitney Porter, M. Nor was this all from Denver—the day before leaving for Yellowstone, the history chairman was almost overcome to receive an order for 10 books! The money was raised by means of a morning garden party at which Mrs. Robert Waln, sister-in-law of our Nora Waln, reviewed in a delightful manner Nora's "House of Exile." Those who became history owners by dint of having sold

10 tickets each were: Mrs. Helen S. Allison, Mrs. Katherine Cunningham, Mrs. Besse Ireland, Mrs. Dorothy W. Moore, Mrs. Elizabeth K. Muth, Edna Potter, and Mrs. Margaret Marr Stark, all Beta Mus; and Dorothy Taus and Mrs. Freda S. Green, ΔZ ; and Gretta Mae Brown, ΓO .

The associations which hustled around to fill their quotas in time for convention, in addition to those mentioned in previous reports, were: Boston, Cedar Rapids, Chicago, Laramie, North Dakota, Springfield, and St. Louis.

The following alumnae associations have recently ordered their archive copies: Cedar Rapids, Dallas, Des Moines, Evansville, Lansing, Lawrence, Phoenix, Oklahoma City, Tulsa. Beta Iota association's archive copy was presented to it by Gertrude Yarnall. In addition, the Indianapolis delegate, Virginia Kerz, purchased a copy at convention which she had autographed and will auction off at a meeting this winter. Winnipeg ordered its second copy for a scholarship award, but graciously credited the sale to Gamma Sigma in order to fill the latter's quota.

Here are the new owners of personal copies of the history:

Ader, Mrs. Annie Payne, I
 Alvord, Katherine S., I
 Bales, Dean Alba, ΓT
 Bailey, Katherine, $B N$
 Ballancee, Sara, $B T$
 Blakey, Katie and Katherine Copeland, $\Gamma \Phi$
 Breyer, Carrie Belle, $\Gamma \Xi$
 Broomall, Annabel, ΓP
 Brown, Harriet, Gregg, Katherine, and McConnell, Harriet, $\Gamma \Phi$
 Brown, Mary, $B N$
 Brown, Mrs. Russell, I
 Bull, Mrs. Fred L., $\Gamma \Psi$
 Burnham, Mary, H
 Buskirk, Mrs. Tunie Hays (2), I
 Byrne, Mrs. Caryl Kerr, $B II$

Clafin, Mrs. Celia, A
 Clark, Betty Sue, A
 Clemens, Mary, ΓT
 Donner, Mrs. Frank, I
 Doolittle, Rosalie Furry, ΓB
 Earnest, Catherine, ΓP
 Fowler, Mrs. E. B., T
 Goodenow, Margaret, $\Delta \Gamma$
 Gordy, Marjorie, ΔH
 Graupner, Mrs. A. E., II
 Harper, Mrs. Phillip S., ΔE
 Hawkins, Jane, ΓP
 Hobbins, Mary, $B \Phi$
 Holman, Jean, ΓP
 Horn, Elizabeth, $B \Sigma$
 Hunt, Betty Ann, $\Gamma \Delta$
 Johnson, Mrs. Sydney L., $B H$
 Johnston, Mrs. Effie Shilling, $\Gamma \Delta$
 Kaiser, Betty, $\Gamma \Phi$
 Kerz, Virginia, M
 Langford, Elizabeth, $\Gamma \Phi$
 Macnaughtan, Mrs. James, Jr., ΓI
 Manning, Grace W., $B H$
 McCarthy, Rosemary, $\Gamma \Xi$
 Mergott, Mrs. Winston, $B T$
 Miller, Elizabeth, ΓO
 Miller, Katherine, ΓP
 Molesberry, Betsy, $B N$
 Morrow, Helen, Σ
 Morton, Elizabeth, $\Gamma \Xi$
 Mowry, Mrs. Wm. A., H (gift of Mrs. James White, T)
 Neil, Agnes, $B \Psi$
 Paddock, Josephine, $B E$
 Parker, Mrs. Rosalie Geer, $B \Sigma$
 Peck, Mrs. Stella, $\Gamma \Delta$
 Raynor, Carolyn, $B \Sigma$
 Saling, Tommye, $\Gamma \Phi$
 Shire, Virginia, $B \Theta$
 Smith, Mrs. Harold R., $B \Delta$
 Smith, Orian, $\Gamma \Xi$
 Stone, Mrs. E. C., E
 Swain, Virginia, $B N$
 Tubbs, Martha, A
 Tucker, Frances, $\Gamma \Phi$
 Van Orden, Thelma, $B \Sigma$
 Walker, Mrs. Guy M., I (2nd copy)
 Wattles, Mrs. Willard, ΔE
 Westcott, Jean, $B N$
 Wetzler, Dorothy, $B \Sigma$
 Wilson, Norma, $\Gamma \Sigma$
 Woods, Johnetta, $\Gamma \Phi$
 Woods, Joline, $\Gamma \Phi$
 Wortham, Mrs. Gus, $B \Xi$



PHI BETA KAPPAS



BA

JOSEPHINE McCAUSEY
DELTA PROVINCE
UNIVERSITY of MICHIGAN



X

ALICE FRASER
EPSILON PROVINCE
UNIVERSITY of MINNESOTA



BO

ALICE LEMANN
MU PROVINCE
TULANE UNIVERSITY



BO

JEAN MARTIN
MU PROVINCE
TULANE UNIVERSITY



Y

CECILE STERN
EPSILON PROVINCE
NORTHWESTERN UNIVERSITY



ΓΖ

VICTORIA HUNTZICKER
KAPPA PROVINCE
UNIVERSITY of ARIZONA



ΔΘ

CATHERINE TRACY
LAMBDA PROVINCE
GOUCHER COLLEGE



ΓΠ

ISABEL KIMBROUGH
MU PROVINCE
UNIVERSITY of ALABAMA

PHI
BETA
KAPPAS



MARGARET TAYLOR
KAPPA UNIVERSITY
PROVINCE of ARIZONA



JEAN ESTELLE MUNNERLEY
ALPHA SYRACUSE
PROVINCE UNIVERSITY



JULIETTE MORGAN
MU UNIVERSITY of
PROVINCE ALABAMA



MARY ELLEN TODD
DELTA INDIANA
PROVINCE UNIVERSITY



BETTY KELLER
EPSILON UNIVERSITY
PROVINCE of MINNESOTA

PHI
BETA
KAPPAS



EDWINA PATTON
DELTA INDIANA
PROVINCE UNIVERSITY



BETTY LUPTON
DELTA DEPAUW
PROVINCE UNIVERSITY



ADRIAN ROSE
THETA PROVINCE



ELIZABETH ALEXANDER
THETA PROVINCE



EILEEN CRAIN
THETA PROVINCE



BETSY BENTLEY
THETA PROVINCE

**PHI
BETA
KAPPAS**

THETA PROVINCE
TEXAS



JANE PEARCE
THETA PROVINCE



GENE CRAWFORD
WEST VIRGINIA



MARTHA MURRAY
ETA PROVINCE
COLORADO



ELIZABETH BARR
OHIO STATE



ELIZABETH ANN CHITWOOD
LAMBDA PROVINCE
WEST VIRGINIA



BETTY DODDS
DELTA PROVINCE
BUTLER UNIVERSITY



MARJORIE HAMILL
ALPHA PROVINCE
SYRACUSE UNIVERSITY



VIRGINIA HOSLER
DELTA PROVINCE
BUTLER UNIVERSITY



MARY STIERWALT
DELTA PROVINCE
BUTLER UNIVERSITY

PHI-KAPPA-PHI



HELEN PICKRELL
ZETA PROVINCE
KANSAS STATE COLLEGE



ALICE STRAYER
EPSILON PROVINCE
ILL-WESLEYAN UNIVERSITY



BARBARA CLAASSEN
ZETA PROVINCE
KANSAS STATE COLLEGE



MARY MARGARET HUMMER
ETA PROVINCE
UNIVERSITY OF UTAH

"Where Does Your Chapter Rank?"

Study these Charts, Chapters, and Do Your Best to Improve Kappa Scholarship on Your Campus

By JESSIE HILL McCANSE, 1930-1934 *Scholarship Chairman*

STARS FELL ON ALABAMA"—so runs the title of a recent book; but the star of Gamma Pi is still high and bright. For the fourth consecutive time (the entire set of reports received by this national scholarship chairman) Gamma Pi chapter has ranked first in scholarship on the campus of the University of Alabama. And this year, not yet completely reported, of course, they had two Phi Beta Kappas! Congratulations to you, Gamma Pi. We are proud of you.

The other chapters with first-rank honors during the year 1932-33 were as follows: Beta Beta, Kappa, Xi, and Delta Zeta. The chapters making the greatest improvement were: Beta Nu, Beta Delta, Eta, and Chi.

The following charts are an attempt to give the greatest amount of information in the least possible space. Chart I gives the annual comparative standings of Panhellenic women's fraternities on all campuses where Kappa chapters are located. This is the most complete chart we have had lacking only Gamma Upsilon and Delta Delta. These chapters are not to blame for the lack of information obtainable from registrars at their institutions.

Chart II is an attempt to show how the chapters stand with regard to average grades on each campus. Here the question of obtaining information is

even more difficult, so that two charts have been prepared as one—the first based upon the average of all university women—the second on the average of all fraternity women on that campus. These averages are taken as zero; and the + and — divisions are worked out by dividing into 10 equal parts the distance between average and perfection as plus divisions and the corresponding groups below for the minus divisions. A few could not be listed in either group: Delta Delta, Iota, Gamma Upsilon, and Delta Epsilon.

This plus and minus grouping has become of great importance to the chapters since the convention adopted the report of the scholarship committee at Yellowstone this July, a report which you will find incorporated in the grand president's report. This definitely requires chapters to "maintain an average which at least equals the women's fraternity average on that campus."

Let us look to ways and means of immediate improvement. Surely we are not willing to admit that we are below the average of other fraternity women. They have the same problems we do, the same girls to choose from, and the same campus activities to occupy their time. They are competing with us on an equal basis in the class-room. . . . Where does your chapter rank?

1932 - 1933

SCHOLASTIC RATINGS

PROVINCE		AXD	ADT	ADG	AGD	ADT	AF	AED	BFA	XΩ	ΔΔΔ	ΔΓ	ΔZ	ΓΦB	ZTA	ΘY	KAΘ	KΔ	KKΓ	ΠBΦ	ΣK	ΦM	NUMBER FRATERNITIES
Alpha	BB St. Lawrence										4							5	1	3			5
	Φ Boston		20		14		18				27			21		17			29	28	16		29
	BT Syracuse	16	21		11	17	4	8	3	13	10	6	11	18	20		12	19	7	15	9	22	22
	Ψ Cornell					12	9	5		13	4	7					3	6	11	10	8		13
	BΨ Toronto	9	4		10	2	3				11	5		7			6		8	1			11
	ΓΛ Middlebury							2			1								4	3	5	6	6
	ΔΔ McGill (Ratings Officially Withheld)																						
Beta	ΓP Allegheny	5			7			3								6	4		2				7
	BA Pennsylvania	4				3		2		10	11				5		8	7	9				11
	BI Swarthmore									5		2	1				6		3	7		4	7
	BΣ Adelphi								16		5	3	14				4		11		15	1	16
	ΓE Pittsburgh		15					16	1	9	13		5		6		14	4	10			2	18
	ΔA Pennsylvania State	10				1				7		4		2			6		5			9	10
Gamma	Δ Akron				3							7			6				2			4	8
	P Ohio Wesleyan	16	5	1	2			14		17	4	12	13	15	18	7	9	6	8	10	11	3	18
	BN Ohio	6	10				9	12		23	11	1	5		17	22	8	4	3	7	21	18	23
	BP Cincinnati	11		4	10	3				13	5		16		6		12	8	9				16
	ΓΩ Denison					3	2	8		6	7						5		4				8
Delta	Δ Indiana	15	11			6				1	12	14	7		9		2	17	5	10	16	8	17
	I DePauw																		5				9
	M Butler	10				13					7	4	2		6		1	11	3	8			13
	K Hillsdale									2									1	3			4
	Ξ Adrian										2								1				2
	BA Michigan	12	14		17	15	18	2		4	11	13	6	5	21		3	1	7	8	16		21
	ΓΔ Purdue	3						5	8	1					7		2		6			4	10
	ΔΓ Michigan State	3			5		12			2					7		9	4	10		1		12
Epsilon	E Illinois Wesleyan		3		4													7	2		1		8
	H Wisconsin	17			6	21	15	9	1	20	12	18	11	5			14	8	7	4	10	2	22
	X Minnesota	23	12	9	16	8	18	1	22	10	15	7	20	4	17		24	21	6	11	2	5	25
	Y Northwestern	4			2	16	9	14		13	3	8	7	12	15		6	10	11	5			16
	BA Illinois	8	10	2	15	17	6	11	24	23	7	3	18	9	25	28	4	22	12	5	13	1	29
	ΓΣ Manitoba		3		6		8							5	2				7	4			8
	ΓT North Dakota State				4									1				6	3		5		6

	Ω	Kansas	4	14		2	7	13	11		12	7	9	6	3	1	11	3	5	9	6		15
	Σ	Nebraska	4	21	10		17	13	1	6	3	4			20		8	5	15	19	16	12	21
	ΓΑ	Kansas State		10					1							7			8	2			10
	ΓΘ	Drake	4						2		6		5				1		3				6
	ΓΙ	Washington U.	2						8			3	11		10	1	6		7	5	9		11
Eta	ΒΜ	Colorado	7	6			9	2			4	8	10	11			5		3	1			11
	ΓΒ	New Mexico	2	4							3								5		1		5
	ΓΟ	Wyoming	1									4						5	3	2		6	
	ΔΖ	Colorado College											4				3		1	2		4	
	ΔΗ	Utah		8							3	6	2	10					11	4	5		11
Theta	ΒΞ	Texas	11	15				4	2		9	13		12	6	8		10	3	5	7	14	15
	ΒΘ	Oklahoma	14			12	13	7	10			9	2		5		11		6	1	3		14
	ΓΝ	Arkansas									4	5	1			6			2	3	7		7
	ΓΦ	Southern Methodist		10			15			4	11	13	3	1	9	8	5	7	6	12	2	14	15
Iota	ΒΠ	Washington	11	17	22	7	12	15	21	4	10	13	16	9	8	14	3	6	20	2	18	24	24
	ΒΦ	Montana	4					5	8			6	9					2	3	7	1		10
	ΒΩ	Oregon	4	3		13	6	17	12		14	16	10	18		15		5	8	7	11	1	18
	ΒΚ	Idaho	6					3				5	7		8			1		4	2		8
	ΓΓ	Whitman	3									1	2							4		5	5
	ΓΗ	Washington State	8	10		6	4		7		9	11		2		14	1	13	12	3	5		14
	ΓΜ	Oregon State	9	4		12	13		5	1	6	14		8	15		3	2	10	11	7		15
	ΓΥ	British Columbia	(Ratings Officially Withheld)																				
Kappa	Π	California	13	5	6	26	22	23	2	15	16	10	18	24	4	3	25	12	19	8	21	11	28
	ΒΗ	Stanford					1	4			8	2	7		6			9		3	5		9
	ΓΖ	Arizona	2					4			5		6	1	10			8		7	9		10
	ΓΞ	U.C. at Los Angeles	29	17	22	19	28	10	23	33	25	8	32	14	31	18	24	11	27	20	13	26	33
Lambda	ΒΥ	West Virginia		9				3	4		5		7		10		11		2	6		8	11
	ΓΚ	William and Mary	3								9	5			8			4	6	2	7	1	9
	ΓΧ	George Washington		7	8						11			5		13		6		3	10	9	13
	ΓΨ	Maryland					3												4	2			5
	ΔΒ	Duke		3								2				6		1	5	8	4	9	9
	ΔΘ	Cowher				1		3				2	6		4			8		5	7		8
Mu	ΒΟ	Tulane					4			5	3							6		2	7		7
	ΒΧ	Kentucky			8	2			9		3	6		1		7			4	5			9
	ΓΠ	Alabama	7	5		9		3	8		15	6		2		11	10		12	1		4	15
	ΔΕ	Rollins						4			1				2			7		5	3	6	7
			ΑΧΩ	ΑΔΠ	ΑΔΘ	ΑΓΔ	ΑΟΠ	ΑΦ	ΑΞΔ	ΒΦΑ	ΧΩ	ΔΔΔ	ΔΓ	ΔΖ	ΓΦΒ	ΖΤΑ	ΘΥ	ΚΑΘ	ΚΔ	ΚΚΓ	ΠΒΦ	ΣΚ	ΦΜ

All University Women

Ratings of Chapters
AS COMPARED WITH

All Fraternity Women

	+7	
	+6	
	+5	
ΓΠ	+4	ΓΠ
ΒΞ, ΒΗ, ΓΨ	+3	ΒΗ
ΒΒ, ΔΑ, Α, Ρ, Δ, Μ, Η, Ω, ΒΘ, ΓΜ, ΒΥ, ΒΟ	+2	Α, Ρ, ΒΗ, Μ, Ε, ΓΘ, ΒΘ, ΒΥ
ΒΜ, ΓΟ, ΔΖ, ΒΠ, ΒΚ, ΓΖ, ΓΧ	+1	ΒΞ, ΓΗ, ΓΦ, ΒΠ, ΒΩ, ΒΚ, ΓΜ, Π, ΓΚ, ΓΧ, ΓΨ, ΓΟ, ΒΟ, ΒΧ
ΓΑ, ΓΡ, ΒΙ, ΓΩ, Κ, Ξ, ΒΔ, Ε, Χ, Υ, ΒΛ, ΓΤ, ΒΖ		ΒΒ, ΒΤ, ΓΡ, ΒΙ, ΔΑ, ΓΩ, Δ, Κ, Ξ, ΒΔ, Η, Χ, ΒΛ, Θ, ΒΖ, Ω, ΒΜ, ΔΖ
Σ	Average = Zero	ΓΖ
ΓΔ, ΓΒ, ΓΗ, ΒΦ, ΒΩ, ΓΓ, ΓΞ, ΒΧ	-1	ΓΗ, ΓΞ, ΔΘ, Ψ, ΒΨ, ΓΑ, ΒΣ, ΓΕ, ΒΡ, ΓΔ, Υ, ΓΣ, ΓΤ, Σ, ΓΑ, ΓΙ, ΓΒ, ΔΗ, ΒΦ, ΓΓ
ΔΓ	-2	ΒΛ, ΔΒ
	-3	
	-4	Φ, ΔΓ
	-5	
	-6	
	-7	

[UNRECORDED IN
EITHER CHART ΔΔ, Ι, ΔΕ, ΓΥ]

"They Say—What Do They Say?"

Jessie Olsen Pulcifer, "Campus News" editor, The Alpha Xi Delta, May, 1934: "Most college and university libraries receive copies of fraternity magazines. Those chapters which are building up libraries will find the February, 1934, issue of THE KEY of Kappa Kappa Gamma helpful inasmuch as almost eleven pages are devoted to listing books appropriate for the average fraternity house library.

"Graduating classes undecided as to what to leave the chapter could do no better than to choose one or several volumes from this list."



John W. Robson, contributing "Pan Hellenica" for the Sigma Phi Epsilon Journal, September, 1934: "The official name of Phi Delta Gamma was recently changed from Phi Delta Gamma Sorority to Phi Delta Gamma Fraternity for Graduate Women—a step on the way to defeat for those who are jarred by the grotesque connotation of 'brotherly' among women. Ouch! it is bad! Those dear brotherly Kappas!"



John O. Moseley, eminent supreme deputy archon of Sigma Alpha Epsilon, writing on "Patron Deities of the Greek Letter World," in the May, 1934, Record of Sigma Alpha Epsilon: "Another of those abstract divinities was Metis who represented insight or

counsel, and was the wisest of all the gods. It was prophesied that she would bring forth a mightier god than Zeus. In a futile effort to forestall this threat to his supremacy Zeus swallowed Metis; but in due time, aided by a rap from Vulcan's hammer, there sprang from his head Athena-Minerva, fully grown and fully armed. The Greeks made her their favorite god and endowed her with all the finest attributes of beneficent deity of which their minds were able to conceive. She represents the highest point to which human thought about deity could attain in that age. She was the patron of the arts and crafts and of every civilizing influence in the Greek state. She was well equipped with armor but it was used for defensive purposes only, in marked contrast with Mars, the ruthless God of barbarian warfare. The name Athene refers to her patronage of Athens and the name Minerva, having the same root meaning as metis (mind), mental, and similar words depicts her outstanding characteristic as the goddess of wisdom. Under the aegis of Athene are $\Phi \Delta \Theta$, $\Sigma \Pi$, and $\Phi \Delta \Delta$ and of Minerva are $K K \Gamma$ and $\Sigma A E$.

"To members of $\Sigma A E$ will be of especial interest the fact that Minerva's birthday in March was celebrated throughout Rome; that pupils were given a holiday from school during this festival, and upon their return brought their fees to their teachers for the fiscal year as an offering to Minerva."

Hers Is—

*"The Art of Always Striking
When the Irony Is Hot."*

By MARGARET O'ROURKE
MCGINLEY, Δ H

DELTA ETA chapter of K K Γ looks with pride upon Phyllis McGinley. Her first book, "On the Contrary" was off the press October 24, published by Doubleday, Doran and Company. The following is a quotation from Doubleday, Doran's advance data:

"Phyllis McGinley is the newest addition to the first-rank writers of light verse in this country—authors like Ogden Nash, Samuel Hoffenstein, Dorothy Parker, whose books have given the lie to the old adage that poetry won't sell. She is young, brilliant, an important discovery. Where Nash brought biting satire and the broken rhyme and Hoffenstein gay paradox, she brings polished irony, a springlike gaiety, a piercing eye for the annoyances of life that will cause a multitude of readers to mark copies and send them to friends, which after all is about the best way to sell a book of verse."

Her verse appears on the pages of the American Press syndicate, F.P.A.'s Conning Tower, in *The New Yorker* and many other magazines. Her serious verse is as beautiful and inspiring as her light verse is bright and gay. The young writer says she intends to publish a book of serious verse the first time "some publisher loses his mind and gives in."

Phyllis was graduated from the University of Utah in 1926 and for the

past few years has been employed as a teacher in English and creative writing in the Albert Leonard Junior high school at New Rochelle, New York. While a student at the University of Utah she was editor of *The Pen*, university literary magazine, and one of her stories appearing in *The Pen* was republished in *The Twenty Best College Stories of the Year*. She has collaborated with Gladys Rich, also an alumna member of Delta Eta chapter, in several light operettas, writing the lyrics while Gladys composed the music.

Phyllis has given up teaching this year and will devote her entire time to writing. She is now making her home in New York City.



Mary Stierwalt, M, graduated from Butler university last June, had a college career that should be an example to other girls. She entered Butler with a \$200 scholarship from Manual high school, Indianapolis, and maintained a high scholastic record even though she worked for two years in an Indianapolis store. Mary has a record of five semesters on the honor roll. Last spring she was awarded the \$100 senior scholarship and in her last semester also received a \$25 scholarship. Last fall Mary won Mu's scholarship cup, and was one of three Kappas elected to Φ K Φ, national scholastic honorary for seniors chosen from the upper 10 per cent of the graduating class. Mary worked a year on the *Collegian*, belonged to the Glee club, Woman's league and the Y.W.C.A. Moreover, she was queen of Butler university's May day pageant, having four years earlier been queen of the Manual high school May festival. Mary's picture appears in this KEY with the other Kappa members of Φ K Φ, but THE KEY is indebted for this additional information to Ruth Mary Morton, M.



In Memoriam

Lillian Roach Wood was born September 17, 1898. Her early years were spent in Tulsa, Oklahoma, where she completed her elementary and high school work. She entered Oklahoma university in the fall of 1915, and was initiated by Beta Theta chapter in February, 1916. She was an ardent and devoted Kappa, and was a popular student on the campus.

In 1918 she was married to Everett A. Wood of Tulsa. A short time later, forced by illness to seek another climate, she went to Albuquerque, New Mexico to reside. Here she stayed for seven years, waging a brave and winning fight for health. As she grew stronger she became actively identified with the Albuquerque alumnae, and also developed a deep and permanent interest in Gamma Beta chapter, which she served as financial adviser.

In 1926 Lillian returned to Tulsa, to renew old friendships and to enter once more into the activities of the Tulsa Alumnae association. The next few years were busy and happy ones, for her interests were divided between her home and family, which had been augmented by a lovely little daughter, Joel Jean, and her many friends. Early in 1934 she developed a new and incurable illness, and our hearts were all saddened by her passing, August 7, 1934.

Those of us who knew her best feel that no more fitting words can be said than these, "She ever strove to be a

true and faithful member of Kappa Kappa Gamma."

GLADYS HENSLEY ENGLE



Anne Marie Jennings (Mrs. Harry Allart Kluegel), Π, passed away after a lingering illness on September 29, 1934. She leaves a husband and grown son in Honolulu. Nan, as she was always called, will be remembered by many Kappas as the enthusiastic and untiring marshal of the 1926 convention at Mills College, Oakland, California.



The many friends of Lila Keyes Hunter were saddened by the announcement of her death, October 6, 1934, after a brief illness. Only a week before she had attended a benefit party given by the Indianapolis Alumnae association.

Lila Keyes was born August 24, 1877, at Columbus, Indiana, the daughter of Nelson R. and Elizabeth Mooney Keyes. Her father was judge of the Bartholomew county court many years ago. She attended school in Columbus and was graduated from high school in 1895. She entered Indiana university, where she became a member of Delta chapter. Later she attended Northwestern university and was affiliated with Upsilon chapter. October 3, 1900, she was married to Franklin Ellis Hunter and after a year

in New York they came to Indianapolis where they have lived ever since.

For many years Mrs. Hunter was prominent in social and club life in Indianapolis. She was a former regent of the Caroline Scott Harrison chapter, Daughters of the American Revolu-



Lila Keyes Hunter

tion, a former president of the Fortnightly club, a member of the Society of Indiana Pioneers and the Propylaeum, and at the time of her death president of the Sigma Chi Mothers club of Butler university.

Mrs. Hunter always took a deep interest in Kappa and was one of the most active members of the Indianapolis Alumnae association, having served as its president at two different times. Her home was always open to Kappas and her gracious hospitality was enjoyed many times throughout the years she was a member of the as-

sociation. A loyal Kappa and a true friend, no one will be missed more than she.

Mrs. Hunter is survived by the husband; two sons, Nelson K., of Pontiac, Michigan; Lyman G., a student at Butler; a daughter, Mrs. Donald R. Mote, Δ , of Indianapolis; a granddaughter, Virginia Keyes Mote; three sisters, Mrs. John F. Good, Oak Park, Illinois, Mrs. Charles Ruddick, Keokuk, Iowa, and Mrs. Walter Neible (M and Δ) of Edinburg, Indiana.

LUCY LEWIS VONNEGUT, Δ



The sympathy of the fraternity is extended to Della Lawrence Burt, former executive secretary, whose mother, Mrs. J. W. Batts, died in Bryan, Texas, September 4, 1934, after a three weeks' illness.



The sympathy of the fraternity is extended to ΦM in the loss of Mrs. Edward P. Prince, whose death occurred in September. Mrs. Prince had been chairman of National Panhellenic Congress in the last administration.



Beta Pi chapter mourns the death of Maxine Smith, at Virginia Mason hospital in Seattle, October 20, 1934, following an operation. Maxine was a junior at the University of Washington. She entered the university in 1932 as a freshman. She was forced to leave school in 1933 by an automobile accident in which she was injured. She returned to school in October, 1934. Her home was in Tacoma, and she lived for some time in Hoquiam where the funeral was held.

Pledges

(Pledges reported to November 6. To be continued in April issue)

Alpha Province

BETA BETA—*St. Lawrence University*

Marion Bradshaw, Barbara Graham, Jean Sawyer, Upper Montclair, N.J.; Mary Campbell, Frances S. Van Dyke, Schenectady, N.Y.; Florence Delano, Amityville, N.Y.; Maryhelen Graves, Statesville, N.C.; Alice Gunnison, Scarsdale, N.Y.; Phoebe Lapham, Providence, R.I.; Betty Loughram, Hartsdale, N.Y.; Betty Mason, Malone, N.Y.; Jane McKenna, Brooklyn, N.Y.; Virginia Peach, Canistota, N.Y.; Jane Pigg, Lyon Mountain, N.Y.; Carolyn Robbins, Northport, L.I., N.Y.; Frances Steele, Utica, N.Y.

PIII—*Boston University*

Janet Chase, Cheshire, Mass.; Eleanor F. Collins, Quincy, Mass.; Frances N. Dean, Brighton, Mass.; Ruth Gordon, Needham, Mass.; Elizabeth A. Gundersen, Lakewood, Ohio; Aspacia Mary Hargreaves, Reading, Pa.

BETA TAU—*Syracuse University*

Doris Allen, Nancy Allis, Kathryn Benner, Phyllis Mallory, Margery McIntosh, Jean Williams, Betty Yeiser, Syracuse, N.Y.; Mary Francis Becker, Baton Rouge, La.; Hilda Cole, Cobleskill,

N.Y.; Marguerite David, Ossining, N.Y.; Marilyn Hager, Valais, N.Y.; Florence James, Leonia, N.J.; Henrietta Leebrick, Fayetteville, N.Y.; Janet Morton, Hamden, Conn.

PSI—*Cornell University*

Helen Brandreth, Glencoe, Ill.; Ruth Burden, Mary Knid, Chicago, Ill.; Nina Dean, Carmel, N.Y.; Patricia Fresch, Cleveland, Ohio; Jane Houtenburg, Binghamton, N.Y.; Joyce Jones, Shelbyville, Ky.; Jeannette Knowles, Richmond, Ind.; Mary Knowlson, Hinsdale, Ill.; Germaine Miller, Huntington, N.Y.; Valerie Paul, Providence, R.I.; Virginia Swander, Pittsburgh, Pa.; Harriette Vane, Dover, Del.; Elizabeth Walsh, Watkins Glen, N.Y.

DELTA DELTA—*McGill University*

Barbara E. W. Barker, Mary Florence Gregory, Cary Horner, Rosa Mary Johnson, Katherine Mary Kelly, Joan Lydia Patch, Montreal, Que., Canada; Mary Elizabeth Conyers, Elizabeth McDonald, Ruth M. Russel, Sylvia M. Thornhill, Westmount, Que., Canada; Mary Gwendolyn Harkness, Margaret Louise Harkness, Mount Royal, Que., Canada.

Beta Province

GAMMA RHO—*Allegheny College*

Myra June Bankin, Revloc, Pa.; Dorothy E. Beiler, Joan Crowe, Virginia Schiek, Meadville, Pa.; Helen Marie Bennet, New Kensington, Pa.; Elizabeth Biggs, Pittsburgh, Pa.; Janet W. Fishel, Erie, Pa.; Valerie J. Fullerton, Painsville, Ohio; Catherine B. Gardner, Ebsensburg, Pa.; Rose M. Latta, Crucible, Pa.; Marian E. Leslie, Lakewood, Ohio; Mary Louise Quay, Erie, Pa.; Elizabeth Robinson, Kalamazoo, Mich.; Eleanor Jane

Stoner, Dormont, Pa.; Mary Louise Waha, Cleveland, Ohio.

DELTA ALPHA—*Pennsylvania State College*

Kathleen S. Davis; Jane C. Hess, Sunbury, Pa.; Josephine Hobart, Marielle Hobart, New Cumberland, Pa.; Margaret E. Laramy, Altoona, Pa.; Alice Nixon, Jean Northrup, State College, Pa.; Marjorie Rhen, Asbury Park, N.J.; Rachel Van Artsdalen, West Philadelphia, Pa.

Gamma Province

RHO—*Ohio Wesleyan University*

Ann Beasley, Athens, Ohio; Mary Ellen Brightman, Bexley, Ohio; Janet Clisby, Wellington, Ohio; Marian Foster, Syracuse, N.Y.; Martha May Gallaher, Eleanor Kissner, Jane Knisely, Delaware, Ohio; Mary Jane Hoover, Lakeside, Ohio; Margaret King, San Francisco, Calif.; Ruth Kittinger, Akron, Ohio; Margaret Leland, Day-

ton, Ohio; Sarah McKillop, Pittsburgh, Pa.; Beth Oberlander, Bucyrus, Ohio; Jane Rickey, St. Louis, Mo.; Dorothy Sawyer, Jane Siller, Lakewood, Ohio.

BETA NU—*Ohio State University*

Virginia Barr, Owensboro, Ky.; Anne Bonnet, Jane Ebinger, Mary Evans, Virginia Fox, Vir-

ginia Gallen, Dorothea Guenther, Margaret Johnson, Helen Jones, Marjorie Kennedy, Susanne Kittle, Virginia Kurtz, Margaret Niermeyer, Dorothy Penney, Eleanor J. Utley, Columbus, Ohio; Mary Dunlap, Kingston, Ohio; Mary Fox, Huron, Ohio; Joy Hardgrove, Westfield, N.J.; Lucy Hoge, Frankfort, Ky.; Lucile Kelly, Cincinnati, Ohio; Eleanor Meyers, Cedar Lake, Ind.; Virginia Chubb, Pittsburgh, Pa.; Dorothy Perkins, Grand Forks, N.D.; Mary Jane Pyle, Linworth, Ohio; Betsy Jane Richey, Lakewood, Ohio; Polly Short, West Unity, Ohio.

BETA RHO—*University of Cincinnati*

Jean Angert, Florian Applegate, Marion Cloud, Janet Murphy, Monica Nolan, Bobbie Prather, Margaret Reedy, Katherine Roessler, Martha Ann Rush, Virginia Schlotman, Dorothy Sullivan, Cincinnati, Ohio; Alice Durbin, Florence, Ala.; Grace Schroetter, Ft. Mitchell, Ky.

Delta Province

DELTA—*Indiana University*

Mary Ackerman, Peru, Ind.; Ellen Alexander, Martha Martz, Martha Sailors, Doris Marie Seward, Bloomington, Ind.; Susanna Atkinson, Florence Wood, Evansville, Ind.; Kathryn Babcock, Logansport, Ind.; Doris Bollenbacher, Evanston, Ill.; Barbara Brown, Terre Haute, Ind.; Mary Estelle Compton, Harriet Lee Endres, Rushville, Ind.; Emily Ruth Croxton, Angola, Ind.; Ann Cutshall, Brazil, Ind.; Elizabeth Hendren, Mary Jane Pate, Bloomfield, Ind.; Rubynelle Parks, Portland, Ind.; Mary Pyle, Rochester, Ind.; Elinor Seiber, Ft. Wayne, Ind.; Ruth Watson, Vincennes, Ind.

IOTA—*DePauw University*

Betty Allen, Betty Gillies, Helen Royster, Chicago, Ill.; Phyllis Carleton, Betty Smith, Wilmette, Ill.; Mary Frances Carson, Betty Nichols, Jean Stewart, Greencastle, Ind.; Jane Cooling, Charlotte Niven, Beth Anne Williston, Indianapolis, Ind.; Dorothy Davis, Gary, Ind.; Nellie Eads, Kokomo, Ind.; Louise Lindley, Danville, Ill.; Mary Longpré, Kankakee, Ill.; Mildred Mullen, Glencoe, Ill.; Frances Summerville, Harvey, Ill.; Jane Williams, Cleveland, Ohio.

KAPPA—*Hillsdale College*

Virginia Lee Bailey, Margaret Brennan, Margaret Galloway, Flint, Mich.; Noryne Clark,

GAMMA OMEGA—*Denison University*

Alice E. Bowman, Bellevue, Pa.; Cornelia F. Cartter, Carrell Goulard, Westfield, N.J.; Carol Collins, Elaine M. Cree, Birmingham, Mich.; Norma S. Collett, Wilmington, Ohio; Evadne H. Cragin, Snyder, N.Y.; Mary Elizabeth Fergus, Van Wert, Ohio; Meredith Ann Damschroder, Toledo, Ohio; Elizabeth Ann Flack, Dayton, Ohio; Mary Kathryn Harryman, Lansing, Mich.; Elizabeth Anne Horner, Clarksburg, W.Va.; Jane Kessler, Jamestown, N.Y.; Florence Ludeman, Brooklyn, N.Y.; Mildred Mae McCollum, Frances Louise Portmann, Massillon, Ohio; Marjorie Ruth Moorehead, Cambridge, Ohio; Elizabeth Jean Pierce, Granville, Ohio; Elizabeth K. Plum, Lancaster, Ohio; Elizabeth A. Pollock, Jane Sloan, Evanston, Ill.; Mary Louise Pugsley, Chagrin Falls, Ohio; Robin Vorhis, Middletown, Ohio.

Margaret Moore, Hillsdale, Mich.; Phyllis Goerig, Ft. Wayne, Ind.; Marian Kinney, Cleveland Heights, Ohio; Nina Mills, Shaker Heights, Ohio; Elenor Moe, Detroit, Mich.; Marion Van Aken, Cleveland, Ohio; Dorothy Young, Fenton, Mich.

BETA DELTA—*University of Michigan*

Gay Abbot, Hyannis, Neb.; Eleanor Anibal, Bloomfield Hills, Mich.; Betty Basse, Ruth Haskins, Alice Slingluff, Oak Park, Ill.; Mary Elliott, Eleanor Heckathorn, Virginia Hunt, Katherine Hunter, Eleanor Lindgren, Betty Long, Carol Mahon, Detroit, Mich.; Betty Ann Farber, Katherine Johnston, Highland Park, Ill.; Lavinia Howells, Chicago, Ill.; Nelson Persons, Birmingham, Ala.; Virginia Smith, Ponca City, Okla.; Patricia Ward, Grand Rapids, Mich.

GAMMA DELTA—*Purdue University*

Helen Mae Bryan, Indianapolis, Ind.; Elizabeth Cory, Linda Lee Eskridge, Eleanor Ross, Clara Vellinger, Lafayette, Ind.; Mary Helen Dawson, Newman, Ill.; Mildred L. Dickey, Hartford City, Ind.; Jeanne Hallam, Virginia McFarland, Lorna McLeod, West Lafayette, Ind.; Martha Louise Kraft, Dayton, Ohio; Jean Marie Small, Decker, Ind.; Lucretia A. Stevens, Chicago, Ill.; Patsy Jane Trueblood, Kokomo, Ind.

Epsilon Province

EPSILON—*Illinois Wesleyan University*

Mary Barr, Paris, Ill.; Alice Beyer, Charlotte Fitz Henry, Normal, Ill.; Irene Bulkeley, Abingdon, Ill.; Mary Ann Costello, Barbara Jean Ger-

ling, Elizabeth Jones, Martha Nierstheimer, Winifred Peirce, Bloomington, Ill.; Loey Ann Patterson, Washburn, Ill.; Betty Jane Rash, Lakewood, Ohio; Virginia Strayer, Le Roy, Ill.

CHI—University of Minnesota

Virginia Adams, Yankton, S.D.; Mary Albrecht, Lavinia Alder, Alice Barney, Ann Barney, Mary Grace Cotton, Margaret Deems, Elizabeth Donovan, Mary Malcolmson, Patricia McKercher, Katherine Richter, Josephine Woodruff, Minneapolis, Minn.; Frances Fletcher, Rochester, Minn.; Betty Fugina, Mankato, Minn.; Louise Geist, St. Paul, Minn.; Helen Schoening, Appleton, Minn.; Evelyn Tingdale, Wayzata, Minn.

UPSILON—Northwestern University

Virginia Bannister, Des Moines, Iowa; Marion Barber, Hubbard Woods, Ill.; Jean Bertiaux, Streator, Ill.; Phyllis Bradshaw, Oak Park, Ill.; Elouise Chase, Jean Miles, Dorothy Morrill, Lois Nelson, Mary Alice Patillo, Martha Purnell, Frederica Sargent, Jeanne Shumway, Rosemary Willis, June Wilson, Evanston, Ill.; Patricia Dobson, Erna Gaede, Highland Park, Ill.; Victoria Evans, Wausau, Wis.; Erma Gillam, Jane Gray, Dayton, Ohio; Alice Indoe, Joan Milliken, Elizabeth Tomlinson, Mary Laura Vance, Omaha, Neb.; Jean Kenne, Elkhart, Ind.; Gail Kimball, Newton Center, Mass.; Muriel Reynolds, Glencoe, Ill.; Evelyn Shuman, Winnetka, Ill.; Virginia Turner, Battle Creek, Mich.

BETA LAMBDA—University of Illinois

Betty Babbitt, Wilmington, Del.; Llewellyn Baird, East St. Louis, Ill.; Jane Lee Bass, St.

Louis, Mo.; Ruth Hackley, Ruth Wade, Oak Park, Ill.; Mary Anne Kimbell, Newton Centre, Mass.; Mary Elizabeth Lewis, Lawrenceville, Ill.; Mary Jane McCoy, Chicago, Ill.; Jane Mickelberry, Blue Island, Ill.; Lillian Moss, Genevieve Rink, Urbana, Ill.; Jean Robb, Streator, Ill.; Mary Elizabeth Schafer, Clinton, Ill.; Imogene Sturgeon, Springfield, Ill.; Lorama Weise, Newman, Ill.; Nancy Wheeler, Peoria, Ill.

GAMMA SIGMA—University of Manitoba

Ray Lillian Bull, Rosamund Devenish, Betty Diltes, Margaret Follis, Lorraine Frogley, Phyllis Fahrni, Margaret Glass, Margaret Kotchapaw, Helen McLaughlin, Grace McCurdy, Jess Malcolmson, Margaret Pugh, Rita Renix, Kay Richardson, Winnipeg, Man., Canada.

GAMMA TAU—North Dakota Agricultural College

Ann Bolley, Lucille Clark, Georgia Cook, Frances Cooper, Alice Crahan, Marjorie Dady, Jean May, Dorothy McPhail, Eleanor Miller, Elizabeth Oliver, Joan Pate, Mary Rector, Maren Simmons, Evelyn Wattam, Fargo, N.D.; Genevieve Hawkinson, New Rockford, N.D.; Doris Johnson, Albert Lea, Minn.; Barbara McKain, Los Angeles, Calif.; Edna Mae Salisbury, Jamestown, N.D.; Janet Spaulding, Waseca, Minn.; Ellen Tillotson, Bismarck, N.D.

Zeta Province

THETA—University of Missouri

Mildred Aiken, Marshall, Mo.; Ruth Adele Baldry, Neosho, Mo.; Margaret Caspary, Phoenix, Ariz.; Eula Castle, Lenore Coates, Mildred Faxon, Joan Howe, Helen Nichols, Emily Ann Price, Martha H. Johnson, Freddy Zurn, Kansas City, Mo.; Caroline Collier, Richmond, Mo.; Charlotte Collins, Anne Fisher, Hannibal, Mo.; Helen Gililand, Little Rock, Ark.; Mary Jane Kingsbury, Louise Lyons, Barbara Simpson, Tulsa, Okla.; Mary Meier, St. Joseph, Mo.; Dorothy Grace McConnell, Memphis, Tenn.; Alice Mitchell, Scotts Bluff, Neb.; Jane O'Neal, Shreveport, La.; Iva May Pilcher, Mexico, Mo.; Delrose Sieber, DeLois Sieber, Oklahoma City, Okla.; Anne Fuqua, Columbia, Mo.

BETA ZETA—University of Iowa

Mary M. Bradshaw, Fairfield, Iowa; Geraldine Brickley, Waterloo, Iowa; Margarette Cook, Elizabeth Fleenor, Clarinda, Iowa; Mary Elizabeth Cooper, Ottumwa, Iowa; Alice Denny, Susan Evans, Ruth Shoemaker, Des Moines, Iowa; Dorothy Funk, Vincennes, Ind.; Gretchen Kuever, Julia Rice, Iowa City, Iowa; Helen Larimer,

Mary Winslow, Cedar Rapids, Iowa; Nancy Rendleman, Davenport, Iowa; Eleanor Ruth Rogers, Grundy Center, Iowa; Jannes Savery, Atlantic, Iowa; Helen Solvsburg, Sioux City, Iowa; Barbara Walker, Mason City, Iowa.

OMEGA—University of Kansas

Kathryn Ainsworth, Lyons, Kan.; Berdean Bastian, Atwood, Kan.; Lucille Bottom, Helen Deer, Mary Jayne Hoyland, Florence Lee Kehl, Louise Land, Pat Lyman, Grace Myers, Kansas City, Mo.; Eleanor Cain, Leavenworth, Kan.; Alene Compton, Overland Park, Kan.; Barbara Humphrey, Junction City, Kan.; Katherine Hurd, Elizabeth La Rue, Topeka, Kan.; Ruth Hurd, Abilene, Kan.; Doris May, Independence, Mo.; Maxine Miller, Ft. Scott, Kan.; Frances Nordlund, Auburn, Neb.; Langston Ratliff, Neosho, Mo.; Betty Ruth Reid, Iola, Kan.; Mary Jule Shipman, Chicago, Ill.; Betty Smith, Oklahoma City, Okla.; Lois Woods, Independence, Kan.

GAMMA ALPHA—Kansas State College

Barbara Graves, Ellen Louise Jenkins, Anna Marie Owensby, Manhattan, Kan.; Gloria Bingesser,

Wacanda Springs, Kan.; Margaret Louise Bryan, Newton, Kan.; Janet Dunn, Oxford, Kan.; Helen Dunlap, Winfield, Kan.; Jean Clare Holmes, Wilma Lee Matherly, Kansas City, Mo.; Marjorie Kiger, Washington, Kan.; Florence Rubart, Milford, Kan.; Caroline Schoettker, Springfield, Ill.; Virginia Sidlinger, Hutchinson, Kan.; Virginia Teichgreaber, Marquette, Kan.

GAMMA THETA—Drake University

Virginia Arendo, Mary Brown, Mary Daw, Ruth Glasener, Eileen Grennell, Betty Heggen, Sidney Himes, Sally Martin, Mary Ellen Thompson, Des Moines, Iowa; Beverly Berry, Pocahontas, Iowa;

Marion Byrd, Omaha, Neb.; Eloise Greenleaf, Atlantic, Iowa; Jean Kincheloe, Chicago, Ill.

GAMMA IOTA—Washington University

Mildred Blanke, Louise Kraus, Webster Groves, Mo.; Beatrice Clark, Jessie Connett, Nancy Connett, Virginia Dehaven, Billie Doctor, Juliabelle Forgey, Mary Gerber, Marcia Grocock, Margaret Mitchell, Dorothy Morris, Georgia Morris, June Muehlenbrock, Lois Stauffer, Elinor Wells, St. Louis, Mo.; Jane Cummings, Irene Jennings, Clayton, Mo.; Maellen Staub, Memphis, Tenn.; Helen Worrall, Kirkwood, Mo.

Eta Province

BETA MU—University of Colorado

Ruth Bloedorn, Ft. Morgan, Colo.; Marjorie Bundy, Eleanor Christy, Lenore de Bey, Frances Freed, Henrietta Herzberger, Annette Johnson, Dorothy Lynch, Juliet Marsh, Mildred Peterson, Virginia Powell, Elizabeth Shinn, Sonia Sundman, Elizabeth Wilson, Wilhelmina Zang, Denver, Colo.; Frances Gardner, Mary Ann Gardner, Waco, Tex.; Rosemary Geissinger, Catherine McCarthy, Helen Sparrow, Katherine Weaver, Pueblo, Colo.; Barbara Hawkinson, Larned, Kan.; Charlotte Ridgeway, Sagauche, Colo.; Marjorie W. Ross, Colorado Springs, Colo.; Lois Schultz, Highland Park, Ill.; Elizabeth Ann Yantis, Shelbyville, Ill.

GAMMA BETA—University of New Mexico

Mary Jane Allison, Houston, Tex.; Jane Baldwin, Greensburg, Pa.; Carol Bloom, Dorothy Cox, Mary Harrison, Jean Hess, Jane Iden, Martha Johnson, Eloisa Otero, Charlotte Owen, Jane Peter, Harvena Richter, Suzanne Sharp, Marilyn Thompson, Mary Whitmer, Virginia Wills, Helen Emily Zimmerman, Albuquerque, N.M.; Ellen Byrne, Hurley, N.M.; Louise Clayton, Florida, N.M.; Frances De Huff, Santa Fe, N.M.; Betty Huning, Los Lunas, N.M.; Genevieve Mollands, Taos, N.M.; Lois Moulton, Evanston, Ill.; Dorothy Sweatt, Hagerman, N.M.; Winifred Walton, Clovis, N.M.; Jane Wylder, Kansas City, Mo.

GAMMA OMICRON—University of Wyoming

Mary Elaine Bever, Powell, Wyo.; Virginia Blake, Greeley, Colo.; Mary Adelle Brill, Louise Hanna, Cheyenne, Wyo.; Sarah Bryant, Oak Park, Ill.; Marie Burnell, Gebo, Wyo.; Allene Dunham, Holden, Mo.; Margaret Farlien, Worland, Wyo.; Peggy Storey, Burns, Wyo.; Gwen Graham, Lander, Wyo.; Phyllis Knebel, Buffalo, Wyo.; Jessie Johnston, Jo McDonald, Dixie Serr, Billings, Mont.; Ruth Miller; Ethel Rawson, Laramie, Wyo.; Peggy Schneider, North Platte, Neb.; Mavis Wyland, Huron, S.D.; Katherine Greenwell, Ogden, Utah.

DELTA ZETA—Colorado College

Frances Allen, Mary Barkalow, Lucille Conroy, Marcella Elgin, Dorothy Lawson, Marguerite McFarland, Pauline Nelson, Claire Proctor, Ada Slate, Colorado Springs, Colo.; Helen Barofsky, Oakley, Kan.; Darlyn Chambers, Grand Junction, Colo.; Virginia Cheley, Josephine Jordan, Barbara Krippner, Betty Lefferdink, Denver, Colo.; Aleanor Haaff, Pueblo, Colo.; Mary Stewart, Independence, Kan.; Letitia Wann, Canon City, Colo.; Isabel Yanochowski, La Grange, Ill.

DELTA ETA—University of Utah

Elaine Elggren, Mildred Spencer, Salt Lake City, Utah; Dorothea Moree, Belleville, Kan.; Frances White, Twin Falls, Idaho. (Major rushing later in year.)

Theta Province

BETA XI—University of Texas

Betsy Adriance, Mary Kate Crow, Dorothy Runge, Galveston, Tex.; Nina Allen, Peggy Harding, Shirley Lege, Gells Thomson, Josephine Van Zandt, Betty Wright, Dallas, Tex.; Mary Blackshear, Nancy Jo Casey, Beverly Gramann, Frances Pope, Mary Frances Steck, Ida May Wirtz,

Austin, Tex.; Betsy Boswell, Evanston, Ill.; Genoa Brinkerhoff, Waco, Tex.; Josephine Callaway, Mineola, Tex.; Frances Cash, Olive Ann Hale, Abilene, Tex.; Mary M. Davis, St. Louis, Mo.; Mary Derby, Larado, Tex.; Lulie Dunbar, Ruth Stephens, San Antonio, Tex.; Ada Duns-ton, Port Arthur, Tex.; Jeannette Kassel, Mary

McDermott, Mary Russell Ross, Ft. Worth, Tex.; Dorothy Kenyon, Mary M. Williams, Houston, Tex.; Mary Lula Pivato, Beaumont, Tex.; Maxine Starcke, Seguin, Tex.; June Tilley, Ft. Clayton, Canal Zone; Carla Worsham, Ringgold, Tex.

BETA THETA—University of Oklahoma

Eleanore V. Aderhold, El Reno, Okla.; Elgin Anderson, Claremore, Okla.; Mary Tevis Bennett, Dallas, Tex.; Margaret Brady, Norman, Okla.; Geraldine Balbin, Enid, Okla.; Mary Virginia Brice, Checotah, Okla.; Betty Brown, Ft. Worth, Tex.; Adelyne Burckholter, Vinita, Okla.; Mary Gray Cronelius, Muskogee, Okla.; Mary Davis, McAlister, Okla.; Kathryn Dibbens, Helen Petty, Guthrie, Okla.; Mary Virginia Eulae, Ardmore, Okla.; Martha Joy Heavner, Tulsa, Okla.; Muriel H. Leverett, Bartlesville, Okla.; Katherine Mandeville, Chickasha, Okla.; Juanita Pappe, Kingfisher, Okla.; Ruth Phillips, San Springs, Okla.;

Mary Francis Reid, Seminole, Okla.; Gloria Smith, Oklahoma City, Okla.; Betty Anne Taylor, Wellington, Kan.; Ellen Van Hoesen, Veedersburg, Ind.; Lucerne Washbon, Ponca City, Okla.; Katherine Hart Wright, Blackwell, Okla.

GAMMA NU—University of Arkansas

Willia Grace Hardy, Poteau, Okla.; Marion Knox, Grady, Ark.; Roberta Schoenijahn, Wilmington, Del.

GAMMA PHI—Southern Methodist University

Laura Helen Allen, Betty Anthony, Betty Bailey, Mary Jane Chambers, Helen Davis, Ruth Decherd, Joan Ebeling, Amy Hopkins, Jane Hopkins, Harriet Leachman, Rosine Maillot, Frances Nichols, Marion Norton, Mary Jane Parrott, Edith C. Saville, Maud Wallace, Dallas, Tex.; Mayre Sue German, Vinita, Okla.; Jean Schier, Monroe, La.

Iota Province

BETA PI—University of Washington

Martha Baker, Tacoma, Wash.; Mabel Bennett, Lake Village, Ark.; Barbara Bowen, Anne Ferguson, Betty Graham, Martha Harrison, Barbara Hughes, Catherine Kane, Lily Kennedy, Marian Kent, Fan Margaret Morrill, Betty Jane Paxton, Marguerite Rolle, Seattle, Wash.; Margaret Campbell, Morton, Wash.; Anne Jeannette Layton, Portland, Ore.; Kay O'Shea, Spokane, Wash.; Betty Morse, Bellingham, Wash.; Marjorie Parsons, Everett, Wash.; Betty Jane Rafter, Mt. Vernon, Wash.

BETA PHI—University of Montana

Ruth Austin, Idaho Falls, Idaho; Mary Jane Browne, Havre, Mont.; Betty May Calkins, Kathleen Holmes, Mary Leaphart, Marjorie Lemire, Margaret Lucy, Olive McLeod, Charlotte Randall, Colleen Shaw, Virginia Lou Walters, Missoula, Mont.; Denise Duncan, Mary Lou Hay, Phyllis Jones, Ruth Klopfer, Edith Matheson, Mary Lou Tobin, Jean Wilkins, Billings, Mont.; Helen M. Flint, Anaconda, Mont.; Ada Forsythe, Cleveland, Ohio; Jean McConochie, Lewistown, Mont.; Patricia McDonald, Butte, Mont.; Betty Schultz, Great Falls, Mont.; Eleanor Walker, Artesia, N.M.

BETA OMEGA—University of Oregon

Gayle Buchanan, Eugene, Ore.; Beverly Butler, Betty Jane Casey, Marian Dryer, Laura Edmonds, Elane Goodell, Marjorie Kibbe, Rosemary O'Donnell, Portland, Ore.; Hallie Dudry, Patricia Neal, Bend, Ore.; Margaret Johnson, Hillsboro, Ore.; Margaret Kerr, Baker, Ore.; Jane Lagasse, Astoria, Ore.

BETA KAPPA—University of Idaho

Alice Acuff, Rupert, Idaho; Margaret Berlinger, Kelly Lake, Minn.; Nancy Bell Chamberlin, Frances Stolle, Boise, Idaho; Maxine Eastburn, Helen Luke, Moscow, Idaho; Eleanor Echter-nach, Margaret Echter-nach, Lewiston, Idaho; Virginia Healy, Shirley Krogh, Julia Moore, Grace Toreson, Spokane, Wash.; Ruth Honeywell, Orofino, Idaho; Evelyn Jenkins, Marian Willsey, Twin Falls, Idaho; Ruth Runyon, Buhl, Idaho; Roselea Sanderson, Victoria Scott, Margaret Thronton, Coeur d'Alene, Idaho.

GAMMA GAMMA—Whitman College

Betty Bright, Louise Fee, Mary Hulbert, Vivian Smith, Elizabeth Waller, Portland, Ore.; Doris Cook, Epurata, Wash.; Elizabeth Cozier, Bellingham, Wash.; Margaret Curtis, New York City; Patsy La Rose, Walla Walla, Wash.; Claire Lovell, Patricia Sweeney, Spokane, Wash.; Lovina May Lynch, Keyser, W.Va.; Katherine Mahaffey, Virginia Stewart, Olive Stocking, Tacoma, Wash.; Jeanette Mikkelsen, Olympia, Wash.; Virginia Neace, Winifred Neace, Waitsburg, Wash.; Janet Schneckloth, Pomeroy, Wash.; Delores Strauss, Yakima, Wash.; Ferrine Whaley, Ketchikan, Alaska.

GAMMA ETA—Washington State College

Elizabeth Brown, Doris Lamping, Ada McBurney, Nancy Sampson, Bryn Svendsen, Seattle, Wash.; Dorothy Etter, Anacortes, Wash.; Dorothea Kemble, Alma Scott, Ritzville, Wash.; Lisa Larsen, Kellogg, Idaho; Margaret Layne, Sedro-Woolley, Wash.; Suneva Myklebust, Marcia

Peasley, Rachael Robertson, Longview, Wash.; Martha Nell Parker, Orient, Wash.; Eleanor Peterson, Spokane, Wash.; Jean Scott, Lacrosse, Wash.; Elizabeth Ward, Huntington Park, Calif.

GAMMA MU—Oregon State Agricultural College
Marybelle Barrett, Mary Louise Olliver, Albany, Ore.; Orbra Helen Bennett, St. Helens, Ore.;

Marilyn Blagen, Calpine, Calif.; Ona Carnine, Condon, Ore.; Dolores Mae DeLong, Marietta Grandy, Helen McCormick, Margaret B. Osborne, Justine R. Peake, Frances H. Struble, Sue Stanbery, Paula Jane Zwick, Portland, Ore.; Helen W. Morris, Waldport, Ore.; Marjorie E. Nish, Mikkalo, Ore.; Catherine E. Snyder, Everett, Wash.; Margarite Boyle.

Kappa Province

Pi—University of California

Jeanie Abbott, San Rafael, Calif.; Patricia Alexander, Palo Alto, Calif.; Betty Atkinson, Kay Coogan, Elizabeth Erskine, Jean Rawlings, Joan York, Piedmont, Calif.; Caroline Clifton, San Francisco, Calif.; Marjorie Dulin, Los Angeles, Calif.; Jean Elliott, Mill Valley, Calif.; Carol Guerin, Alameda, Calif.; Clerimond Hang, Karin Lund, Marion Sproul, Berkeley, Calif.

GAMMA ZETA—University of Arizona

Dorothy Adams, Ann Comfort, Carolyn Huddleson, Jamie Littlefield, Catherine Mella, Lenor Kusianovich, Louise Peel, Tucson, Ariz.; Lois Arnold, Riverside, Calif.; Lillian Bachafen, Am-

boy, Ill.; Dorothy Braese, Oak Park, Ill.; Elizabeth Eames, Bridgeport, Conn.; Evelyn Fraser, El Paso, Tex.; Margaret Gilmore, Mexico City, Mexico; Edith Nell Jones, Frances Rhodes, Phoenix, Ariz.; Virginia Jones, Wilmette, Ill.; Cynthia Parker, Hollywood, Calif.; Betty Welch, Chicago, Ill.

GAMMA XI—University of California at Los Angeles

Barbara Dorr, Pasadena, Calif.; Betty Edwards, Hollywood, Calif.; Donnie Godwin, San Pedro, Calif.; Phila McFie, Florence Ortman, Los Angeles, Calif.; Patricia McLellan, Santa Monica, Calif.; Theodora Overton, Bel-Air, Calif.; Katherine Wheeler, San Francisco, Calif.

Lambda Province

BETA UPSILON—University of West Virginia

Betty Lee Bord, Alice Margaret Holt, Grafton, W.Va.; Sarah Bushong, Jane Anne Seal, Eleanor Simms, Charleston, W.Va.; Maryjane Cassady, Virginia Pierce, Morgantown, W.Va.; Ann Louise Dudley, Moundsville, W.Va.; Anna W. Harper, Harper, W.Va.; Marie Hedges, Spencer, W.Va.; Mary H. Holbert, Helen Rose, Fairmont, W.Va.; Helen Johnston, Huntington, W.Va.

GAMMA CHI—George Washington University

Betty May Brown, Kathleen Bulow, Emma L. Danielson, Dorothy S. Davidson, Nancy Gordon, Mary Lenihan, Ann Elizabeth Mayo, Helen Sheldon, Washington, D.C.; Grace Bullard, Andalusia, Ala.; Elizabeth Coale, Takoma Park, D.C.; Ellen C. House, Eleanor Townsend, Little Rock, Ark.; Alice E. Klopstad, Harrisburg, S.D.; Kathleen Polk, Hattiesburg, Miss.

GAMMA PSI—University of Maryland

Mary Beggs, Mary Cowman, Mary Krauss, Ruth Lowry, Baltimore, Md.; Eleanor Braughton, College Park, Md.; Anne Carver, Perryville, Md.; Christine Cook, Pampa, Tex.; Jean Dulin, Friendship Heights, Md.; Edith Farrington, Chevy Chase, Md.; Margaret Jack, Rowlandville, Md.; Billie Bob Jones, Lubbock, Tex.; Lois Kuhn,

Bethesda, Md.; Edwina McNaughton, Middleville, Mich.; Jean Patterson, Towson, Md.; Jean Ransom, Coschocton, Ohio; Dorothy Ross, Elsie White, Washington, D.C.; Frances Stanley, Hyattsville, Md.

DELTA BETA—Duke University

Lucille Butler, Shreveport, La.; Roberta Brooker, Evanston, Ill.; Mary Jean De Camp, Clarksburg, W.Va.; Mary C. Forness, Drexel Hill, Pa.; Grace W. Grant, West Hartford, Conn.; Christine Harris, Coral Gables, Fla.; Jean Kern, Washington, D.C.; Doris Larsen, West Englewood, N.J.; Ruth Masset, Mt. Vernon, N.Y.; Ruth Minor, Batavia, N.Y.; Jean Ann Phippen, Charleston, W.Va.; Julia R. Sidbury, Wilmington, N.C.; Dorothy Sticht, Canajoharie, N.Y.; Ruth S. Watson, Summit, N.J.; Ellen Witmer, Tulsa, Okla.; Patricia Witte, Rahway, N.J.; Katherine Whitmyre, Indiana, Pa.; Anne Ziegler, Farmer City, Ill.; Clara L. Varnes, Wilmington, Del.

DELTA THETA—Goucher College

Betty Blair, Marguerite Coe, Alice Doughton, Elizabeth Miller, Muriel Traeger, Baltimore, Md.; Adelaide Blydenburgh, Scranton, Pa.; Elizabeth Burger, Alledale, N.J.; Geraldine de Shong, Wilmington, Del.; Rachael Elberfeld, Pomeroy, Ohio; Betty Hitchins, Frostburg, Md.; Marie Jeffer-

son, Gibbstown, Md.; Barbara Kelly, Towson, Md.; Jane S. Marfield, Steubenville, Ohio; Jean Newmaker, Warren, Pa.; Mary Louise Pettis,

Spartanburg, S.C.; Jane Elizabeth Rudd, Bennington, Vt.; Louise Van Dermark, Carbondale, Pa.; Margaret Walrath, Evanston, Ill.

Mu Province

BETA CHI—University of Kentucky

Marjory Anderson, Louisville, Ky.; Jeanne P. Belt, Midway, Ky.; Toska Anne Von Borries, Dawson Springs, Ky.; Julia Muir Brown, Bardstown, Ky.; Jane Freeman, Anne L. Lyons, Josephine Tunis, Mildred Wheeler, Lexington, Ky.; Betsy Gilbert, Shelbyville, Ky.; Betty Gilbert, Lawrenceburg, Ky.; Ida Greenleaf, Richmond, Ky.; Martha Hall, Morehead, Ky.; Jane Henderson, Stearns, Ky.; Martha B. Perry, Frankfort, Ky.; Evelyn Robertson, Coral Gables, Fla.; Sarah Slack, Huntington, W.Va.; Barbara Smith, Homewood, Ill.; Jessie Van Meter, Winchester, Ky.

GAMMA PI—University of Alabama

Phebe Bibb, Anniston, Ala.; Mary Bidgood, Lois Drolet, Edwina Wyatt, Tuscaloosa, Ala.; Gene

Hopkins, Jane Matthews, Montgomery, Ala.; Dorothea Main, Metropolis, Ill.; Betty Jane O'Bannon, Greenville, Miss.; Ettie B. Rogers, Greenville, Ala.; Margherita Swift, Atmore, Ala.; Anne Tatum, LaFayette, Ala.

DELTA EPSILON—Rollins College

Margaret Baumann, Katherine Jones, Orlando, Fla.; Helen Brown, Beatrice, Neb.; Jeanne Gillette, Larchmont, N.Y.; Grace Hiteshow, Parkersburg, W.Va.; Jane Irby, New Orleans, La.; Magdalene Jones, Chicago, Ill.; Opal Peters, Geneva, Fla.; Dorothy Potter, Madison, N.J.; Emily Showalter, Winter Park, Fla.



A VOICE

*A voice has power
Beyond this slim dimension:
A voice is a flower
Past human comprehension!*

*A voice is immortal:
It cannot be interred.
It flies above the portal
And waits the ether's word.*

*A voice can awaken
The unborn and sleeping;
By sheer beauty shaken
Entombed bones start weeping.*

*One voice remembered
Can sweep the sky of stars,
Aldebaran, red-embered,
The Cross and Lyra's bars!*

—RUTH BALDWIN PIERSON, T P

Reprinted from "Poetry World" by the courtesy of the editor.

ISLANDS

*An island may be anywhere
That circumstance defines;
Need determines latitude
And dictates all designs.*

*A field unfolds and then a shore
To the desiring heart;
Without the island stepping-stones
No Lief had dared depart.*

*I've seen an island float to view
When I besought a face;
I stepped ashore and cruised an hour
In internebular space.*

—RUTH BALDWIN PIERSON, T P

Reprinted from "Voices" by the courtesy of the editor.

Reprinted also in the "Christian Science Monitor" and in "Paebars Anthology of Magazine Verse for 1932."

Chapter and Alumnae News

DOROTHY WHIPPLE, B Δ, and LOUISE ROBESON, K, *Editors*

Alpha Province

Beta Beta—Chartered 1881, R. 1915

St. Lawrence University, Canton, N.Y.

This fall our return to the Lodge was more pleasant than ever, for it seemed as though we were moving into a new house. Our alumnae have been kind in helping us to repaper the rooms and cover the furniture. There is a new fireplace in the living room and a lovely redecorated dining room, not to mention a tennis court all our own.

Our rushing season was successful, with Betty Fenn as chairman and Dorothy Remsen and Betty Willson assisting. The parties were cleverly worked out and enjoyed by all. One party represented a hotel with a broadcasting studio on the top floor, where the girls were entertained by songs and readings. The second was a sailor party, and everyone came in nautical clothes. Ivory soap life-preservers were given as favors.

In recent campus elections, Lucille Walter was elected vice-president of the sophomore class; Barbara Derge, vice-president of the junior class; Phyllis Bauman, secretary of the Women's Athletic association; Dorothy Mosher, chairman of freshman orientation.

BARBARA DERGE

St. Lawrence (Canton, N.Y.)—Chartered 1920

The St. Lawrence Alumnae association has taken great interest in redecorating the Lodge. During the summer a fireplace was built into the drawing room and most of the house was repapered.

Mrs. Frank Chappell (Ida Singlehurst, '17) and family spent two weeks in camp at Higley Falls, New York, with her sister Mrs. Lyndon Merrill (Dorothy Singlehurst, '19) of Canton.

Mrs. Katherine Church (Katherine Spears, ex-'18) and family spent the summer at their cottage at Ocean Park, Maine.

Mrs. Atwood Manley (Alice Reynolds, ex-'17) and two daughters spent a month in Maine last summer, part of the time in Brunswick and part of the time at Ocean Park with Mrs. Katherine Church.

Maude Wrigglesworth, '09, spent the summer at her home in Russell and entertained many of her Kappa friends while there.

Alida Martin, '09, and her mother were in camp at Hollywood on the Racquet river during the summer.

Mrs. Ernest Robinson (Amy Fry, ex-'11) visited her sister Marjorie Robinson, '08, at the old Robinson home in Canton.

Mrs. Frank N. Cleaveland, one of the oldest members of Beta Beta, and her daughter Dorothy spent the month of August in their former home on University avenue.

Inez Jones, '76, visited friends at Buffalo and Chautauqua in July.

Mary Vilas, '16, spent a day in Canton with Alice Manley, ex-'17, and was entertained at a picnic supper at which the following Kappas were present: Mrs. Maurice Myers (Frances Bird, '18), Mrs. Lott Wells (Marie Lalone, '16), Mrs. John Crapser (Madeline Gilchrist, '16), Louise Reynolds, '15, Elaine Manley, '14, and Mrs. Ralph Harwood (Helen Atwood, '18).

Mrs. Joseph Wells (Marion Lauer, '17) spent a day with Mrs. Maurice Myers in August. She was accompanied by her small daughter.

Louise Reynolds, '15, attended the joint A.A.U.W. conferences held at Vassar college, Poughkeepsie, in June, when both the North Atlantic section and the New York state Division held their meetings. Louise has been secretary-treasurer of the New York state division for the last two years.

Mrs. Clarence H. Gaines (Chloe Stearns, ex-'02) was one of a string quartet which played during the dinner that the active girls gave as their last rushing party in October.

CHLOE S. GAINES

Phi—Chartered 1882

Boston University, Boston, Mass.

September 28 we initiated Ruth Hewitt and Ruth Moir. Kappa rushees registered for Kappa college October 5 (it was a grand rush party at Mrs. Addison Burnham's). October 25 we held pledge services at the home of Carrol Nottage.

With classes scarcely under way, Kappas are already outstanding in university affairs. Mildred Peterson will be social hostess at the National Student Federation of America at the Parker house. Katherine Sutton is assistant publicity manager and chairman of the executive committee of the Newman club. Dorothy Pluta is representative to the staff of the all-university year book and president of the senior class at the College of Music. Evelyn Folk is vice-president and social chairman of the French club at

the College of Liberal Arts. Carrol Nottage is chairman of the sophomore hop. Marie Hoehle is social service chairman of the Y.W.C.A. and chairman of the all-university reception committee. Sabyna Burns is manager of the all-university women's debating team, manager of the freshman debating team, treasurer of Webster Debating society, and secretary of the freshman class at law school.

Phi's journalism students are planning a newspaper which will interest, entertain and bring together actives and alumnae. Our delegate brought back so much Kappa spirit from convention that the chapter is burning with a zeal to accomplish all in the name of Kappa.

KATHERINE SUTTON

Boston—Chartered 1918

The final meeting of last season was held in June at the home of Mrs. Emily Bright Burnham, in Newton Centre. Our delegate to convention, Mrs. Bertha Richmond Chevalier, was given a hearty farewell.

Founders' day we were entertained most hospitably by Mrs. Theodore F. Borst (Sara Cone Bryant) at her summer home at Rockport. Mrs. Chevalier gave an entertaining account of the high lights of convention and told briefly of her long drive across the country.

It was extremely pleasant to welcome at this meeting Lida S. Penfield, Φ '94, who has a year's leave of absence from teaching and is studying for her Doctor's degree at Boston university. Her address is 183 Beacon st., Boston.

Our delegate to convention, Mrs. Chevalier, together with the alumnae secretary, Jessie Gieves, Mrs. Cora E. Travis, an old Alpha Phi friend of Mrs. Chevalier's, and Frederic Chevalier (son "Fritzie") drove from Boston to Yellowstone, stopping to see Niagara Falls and the Black Hills section of South Dakota on the way out and the Worlds' Fair in Chicago on the home trip. They were gone four weeks and drove 7,000 miles.

Beatrice S. Woodman, and Katherine H. Dodge were in the train contingent going to convention. Beatrice has been elected president of the Women's Graduate club of B.U. Of the 14 presidents this organization has had, 5 have been Kappas.

M. Ruth Essery, '22, is teaching English literature at Moorhead State Teachers college, Moorhead, Kentucky. She is also studying at the University of Kentucky and expects to receive a Master's degree in literary science.

Marriage

October 13, 1934. Evelyn Sargent, '26, to Hall Nichols, Harvard '17, and M.I.T. At home, 15 Appleby Road, Wellesley, Mass.

In Memoriam

Mrs. Walter F. Blake (R. Virginia O'Malley) at Quincy, Mass. September 17, 1934.

JESSIE F. GRIEVES

Boston Intercollegiate—Chartered 1924

The May meeting closed the business of the year for Intercollegiate; however, we enjoyed a lovely picnic luncheon in June at the home of Mrs. H. O. Williams (Caroline Buttoph) in Atlantic, Massachusetts.

Our members were scattered far and wide last summer. Mrs. John Wamsley (Mary Singleton), Mrs. E. G. Crabtree (Edith Reese) and Mrs. A. C. Burnham (Emily Bright) attended the convention in Yellowstone and came back with such interesting reports that we were all sorry we hadn't gone. Mary was our delegate and Edith was chairman of the nominating committee. Mrs. James McLaughlin (Mary Jane Carrier) is with us again after spending a year in Vienna where her husband during his sabbatical leave from the Harvard Law School, was studying. Mrs. Robert Kelly (Lucy Barrow) was in Indiana and Virginia visiting. Mrs. Howard LeSourd (Lucile Leonard) was traveling through the middle west.

October 9 we held our first meeting of this season at the home of Mrs. C. A. Gurshin (Jeannette Mathews). The assistant hostesses were Mrs. John Arnold (Margaret Woesner), Mrs. Brandt Steel (Margaret Elrod) and Mrs. Harold Weddle (Esther Bales). We were delightfully entertained during the afternoon by Mrs. John Wamsley (Mary Singleton) who told us about convention and showed us no end of interesting pictures, souvenirs and *Hoots*, which she had carefully saved. The president, Mrs. Frank Duddy (Neva Warfel), announced that our association has been asked to have charge of the candy booth at the City Panhellenic bazaar, November 3. We will contribute candy, as well as dressed dolls, and white elephants.

We are pleased to have several new Kappas with us this year. They are Mrs. J. D. Shuster (Ruth Williams) Γ Ψ, Mrs. Harold Robinson (Vera Keyser) B Δ, Mrs. F. S. Sheldon (Mable Fletcher) H, and Mrs. H. C. Sexton (Ruth Montgomery) M. Mrs. Sexton is a charter member of Intercollegiate and we are more than glad to welcome her return.

Mrs. Arnold Leonard (June Van Norstrand) has moved to Joplin, Missouri, after having been with us 15 years.

Mrs. P. E. Hedges (Robina Manley) has moved to West Scarboro, Maine. We are sorry to lose them.

Our sympathy goes out to Mrs. Frank Kitchell (Alice Webster) who lost her husband in September.

Beatrice Woodman who is president of the state association of the American University Women, as was reported in the last KEY, has just returned from the district conference of the American Alumnae council at Middlebury, Vermont. Ina Gotthelf has received a fellowship to the Fletcher school of government and Diplomacy of Tufts college, and is studying for her doctorate.

Birth

To Mr. and Mrs. John Beal, a daughter Susan Lewis, August 21, 1934.

ESTHER BALES WEDDLE

Beta Tau—Chartered 1883

Syracuse University, Syracuse, N.Y.

After a busy summer, Beta Tau entered rushing season and emerged with 14 pledges.

Our social activities for the year began October 22, when B Θ II entertained the chapter



One of the customs at Syracuse is step-singing, reports Elizabeth Dougherty, B T. Every year the women's houses meet on the steps of Hendricks chapel to sing. The event is a contest, with the finals a part of Women's day exercises. Beta Tau has had the cup more than any other house on "the hill." For the past three years Marjorie Hamill has been the chapter song leader, and to her the girls give credit for their fine reputation on campus as singers. Graduated last June, Marjorie was not only active in all the musical organizations, but in her junior year won the medal given the girl who has done the most for the university in her three years at college. As a senior she was president of the Woman's Student senate, and a member of Phi Kappa Phi and Eta Pi Epsilon. (Marjorie's picture is elsewhere in this Key on the page of Phi Kappa Phis.)

at a gang date. This was followed, October 27, by an informal dance for our pledges.

Beta Tau again claims her share of campus honors. Elizabeth Armstrong has been appointed a senior guide. Jo Lamb and Margaret Rodger have been named R.O.T.C. sponsors. Helen

Seibert has been initiated into Σ II Σ, honorary physics fraternity. Helen also is a member of the university symphony orchestra. Ruth Suhrie has been appointed a member of the student cabinet in the School of Education. Mary Williams is the vice-president of T E. On the class executive committees we find Alberta Cole representing the sophomore class and Elizabeth Yeiser the freshman class. Martha Ames, Janet Browne, Marjorie Decker, Alberta Cole, and Martha Pankau have been appointed to the *Orange Peel* staff. Virginia Lee Culver, Marilyn Hager, Vivian Packard, and Marceline Utley have been chosen members of the Women's Glee club. Marceline has also been elected vice-president of that organization.

Engagement

Virginia Heil, '33 to James Stevenson, '34, B Θ II, Syracuse.

ELIZABETH DOUGHERTY

Syracuse—Established 1903

Beta Tau's October meeting consisted of a supper party at the home of Mrs. Irving Smallwood (Cora Williams), Baldwinsville, N.Y. Since it was the first meeting of the year, our new president, Marie Brothers Thomas, presided. Other officers include Miriam Beard Tennant, first vice-president; Caroline Biehler Benham, second vice-president; Virginia Heil, recording secretary; Anita Darrone Little, corresponding secretary; Margaret Cobb, treasurer.

The most important topic of discussion was methods of raising funds, and the coming year will find Beta Tau Kappas "knee deep" in card parties and rummage sales. Also each group is to work separately and is to raise as much as possible. Besides these, we have all agreed to bring a "foot of nickels" to the Christmas party.

An interesting feature of the meeting was an account of the beginning of the Kappa Alumnae association at Washington, D.C., by Mrs. Ord, one of its members visiting in Syracuse at that time.

Mrs. John Hummer is a member of the university preferential bidding committee.

Mrs. Adolphus Linfield of Watertown, Massachusetts visited Syracuse and Beta Tau Kappas during the latter part of the summer.

Helen Mary Greeley, '33, is teaching home economics at Manlius, New York.

Virginia Tucker, '31, is librarian for the School of Citizenship and Public Affairs at the university.

Jane Armstrong, '32, is secretary to the supervisor of schools at Bound Brook, New Jersey.

Frances Sanderson has accepted a position with Lord and Taylor's in New York.

Marjorie Lovett is continuing her study of music at New York university.

Alta Waldron, '32, is teaching English at the junior high school in Glenwood Landing, Long Island.

Frances Cross, '33, a case worker with the Family society of New Haven, Connecticut, assumed her duties July 1.

Jean Cowman, '32, has opened a new department in speech re-education and oral English at Potsdam Normal.

Katherine Munn, '31, has taken a position as investigator of welfare work in Delaware county and is living at her home in Delhi, New York.

Mindful that some of June's graduates will perhaps become members of other alumnæ chapters, we are proud to receive six into our midst. Esther Feilding is working in the office of her father who is connected with the Truscon Steel Co. Betty Newell has accepted a position with Professor Strebel of Teachers college, Syracuse university. Barbara Tyler has returned with a sociology fellowship, and Marjorie Hamill is doing graduate work in voice. Jean Underdofel is connected with the commercial department of the high school at Clifton Springs, New York. Mabel Wagner has accepted a position in the speech department at Cooperstown high school. During her senior year she was campus commentator for the women's news over station WSYR. Margaret Hummer is teaching home economics at Wellsville, New York.

Marriages

Maxine Virginia Baker, '33, to Donald Fox Davidson, '27 (Syracuse university), Δ T, June 30, 1934. They are at home in Munnsville, New York.

Helen Elizabeth Barnette, '31, to William Butler Mills, A T Ω (Bowdoin college), October 6, 1934. At home, 157 High street, Portland, Maine.

Barbara Churchill Cobb, '31, to Dr. Ralph Brown, October 6, 1934. They are living in New York City.

Vera Hartle Keefe to Jerome Van Benschoten Coe, '30 (Syracuse university), B Θ II, August 22, 1934.

Norma McIntosh, '34, to Ralph Honsberger (Syracuse university), B Θ II.

ANITA DARRONE LITTLE

Psi—Chartered 1883

Cornell University, Ithaca, New York

We began our fall term with rushing, and are happy to report that we now have 13 pledges. We are very grateful to our town alumnæ and the four Syracuse Kappas who helped make our rushing period a great success.

Four of our girls made Glee club this year: Betty Riley, Madge Jopson, Adelaide Briggs, and

Patricia Frueh, a pledge. Both Betty and Madge are in the chorus for the operetta "Pinafore," the outstanding musical performance of the year, in which all the musical clubs on campus will participate.

Constance Sheedy was elected mistress of the make-up department and librarian of the dramatic club. Madge Jopson and one of our pledges won the competition in the make-up department.

Madge Jopson is also out for the *Sun* competition. The elections will be made in December.

Marriages

Ann Barrus, '33, to Henry Burleson, Ψ T (McGill).

Ruth Fielden, '34, to Thomas Jacobs.

Caroline Sterrett, '36, to George Hartke, Jr., '33, Φ Σ K (Cornell).

MELANIA KOCYAN

Beta Psi—Chartered 1911

University of Toronto, Toronto, Canada

Beta Psi's first rushing season is over; October 2 six girls were pledged; a pledging party followed at the home of an active. Initiation takes place December 1. Rushing this fall was limited to three days beginning September 23; two teas and an evening party were given. A vote of thanks is to be given to the chapter alumnæ to whose services we owe much of our success.

Kathleen Denne was elected by acclamation to the position of treasurer of the University College Women's Undergraduate association, and Madge Shaw made the University of Toronto's intercollegiate tennis team.

A scavenger party was held October 29 in honour of the pledges, and December 8 the chapter as a whole is giving a subscription bridge.

Plans are already under way for our next rushing season, which begins January 6.

MADGE T. M. SHAW

Gamma Lambda—Chartered 1923

Middlebury College, Middlebury, Vermont

Gamma Lambda's first meeting of the year was a picnic. At our second meeting Grace Harris, convention delegate, told us about her trip to Yellowstone park. She spoke in glowing terms of the other Kappa representatives that she met.

Gamma Lambdas have won many outstanding positions on the campus: Grace Harris is president of the Panhellenic association; Betty Coley, associate manager of the college newspaper; Helen Aronson, vice-president of the Women's Student Government association; Virginia Rich, vice-president of the junior class; and Ruthanna Wilson, secretary of the junior class and vice-president of the Women's Athletic association.

We are looking forward now to rushing, which

begins soon. Two parties are being planned by the committee, and some of the girls are re-decorating the second floor of the house for the occasion.

HARRIET COLEY

Middlebury—Chartered 1923

Marion Pellett, '24, is in the bacteriology department of Dr. Kahn's laboratory at Ann Arbor, Michigan. She lives in a medical sorority house. Address: 119 Park terrace.

Mrs. E. L. Elliot (Jeffries Leete, '05), Mrs. W. M. Severance (Maude Tucker, '04), and Mrs. Joseph Thomas (Caroline Balmer, '31) are living here temporarily. Jeffries has two daughters and a son in Middlebury college. Maude has a daughter in college, and Mr. Thomas is acting professor in chemistry while Professor Haller is away.

Emeline Freeborn, '29, has accepted a position at Johns Hopkins university. She received a Ph.D. degree from that institution in June.

Virginia Cole, '32, is occupational therapist at Perkins Institute for the Blind in Boston.

Marion Jones, '32, has a position in the circulating department of Dartmouth college library.

Marriage

Janet Stainton, '33, to Milton June, September 22, 1934. Address: 13 Grove street, Brandon, Vermont.

Births

To Dr. and Mrs. G. H. Klinck (Florence Noble, '24), a son, Daniel Noble.

To Mr. and Mrs. Byron Spence (Beatrice Mills, '24), a son, Thomas.

To Rev. and Mrs. Frank Grippen (Helen Northrop, '28), a daughter, Miriam James.

To Mr. and Mrs. E. S. Chase (Ruth Collins, '25), a daughter, Alice Austin.

INEZ C. COOK

Rochester—Established 1907

Our first regular meeting of the year was held at the home of Mrs. S. H. Salisbury (Mar-

jorie Gardner, B T). Thelma Parks, B B, Rochester's delegate to the 1934 national convention, gave us a vivid account of her trip to Yellowstone park and her experiences at the convention.

Ellen S. Blakeslee, a charter member of B T, established in 1883, and one who has endeared herself through the years to all Rochester alumnae, read us an account of her summer's trip to Texas. Despite her age Miss Blakeslee enjoys traveling, unaccompanied, to places she has longed to visit, and wherever she may be she makes a specialty of getting in touch with Kappas of that locality. On her trip this summer Miss Blakeslee visited the chapter house at the University of Texas, Austin, Texas.

Kappas in Rochester are again looking forward to a year of worthwhile monthly dinner meetings. The first social event of the year is a Panhellenic luncheon, November 3.

Marriage

Mrs. Marjorie Gardner Johnson, B T, to Samuel Henry Salisbury, K Σ, Lehigh university, August 19.

MIRIAM E. PHETEPPLACE

Delta Delta—Chartered 1930

McGill College, Montreal, Quebec, Canada

Rushing is over once more, and we have worn thin the pages of Margaret Byers' scrapbook from Yellowstone; so now we must settle down to study.

Many parts of the world were visited by our members last summer. Elizabeth Power, Molly Coleman, Harriet Colby, and Ragnhild Tait all spent part of the summer touring Europe. Ragnhild Tait spent four weeks at the Moscow University Summer school; then she visited Crimea, and is now in the London School of Economics.

Alma Howard has returned to McGill to take a M.Sc. in genetics.

We are planning a full and interesting winter which will commence with a visit from our province director, Mrs. R. S. Mills.

SHIRLEY STEVENSON

Beta Province

Beta Alpha—Chartered 1890

University of Pennsylvania,
Philadelphia, Pa.

The Pirates ball is over, but its memory lingers on. We cannot forget that Alvina Castle was chairman, or that Bowling Green put on a play written by Dorothy Roessler, in which Sally Self played the part of the girl on the flying trapeze.

Frances Lee, Etta Oberholtzer, an alumna, and Catherine Bell were in a fashion show at the College club a few days ago.

Dorothy Blum has been made one of the literary editors on the *Bennett News*.

We have been having lots of fun fixing over our house. In the process some of the color schemes have looked strange but the result is utterly delightful.

Hunt meet is coming off October 26, and Dorothy Masterman is master of the hunt. If she is as witty as she was last year in the same capacity, the hunt breakfast is bound to be a success.

Our rushing formal is scheduled for November 3; we are preparing for a wonderful time, with a dinner first at the Llanerch Country club and a dance there afterwards.

JANE G. BARNES

Beta Sigma—Chartered 1905

Adelphi College, Garden City, L.I., N.Y.

Beta Sigmas are going in for the arts and a lot of hard work this year. Janet Crear is now art editor of *Fortnightly*, the college newspaper, and treasurer of the Fine Arts club. She is working with Helen McLaughlin, president of the Fine Arts club, on the decorations for the big bazaar.

The bazaar is going to be the greatest event in the history of Adelphi—that is, if we raise the sum we think we will for a dormitory. Mabel Yates, Doris Conover, and Margaret Swayser were made booth chairmen.

As usual we have our outstanding athlete of the year. Grace Bender is a member of the New York Field Hockey association and will play in the northeast sectional tournament at Adelphi in November.

Virginia Wilson and Bertha Heck were elected to II Γ M; Dorothy Wetzler received honors in sociology and since she was graduated has become a shining light in the Jamaica Play Shop; Doris Conover is on the dean's list and with Margaret Swayser received junior honors; Helen McLaughlin is directing Edna St. Vincent Millay's "The Princess Marries the Page" for all-college night; and Joan Felchlin is now an inquisitive reporter for the *Fortnightly* staff.

Our formal rush party was at the home of Joan Felchlin in Munsey park, October 22. The girls worked hard over the entertainment, two short skits from the "Bandwagon"; and a magician added just the right amount of professional humor.

Marriage

Carolyn Raynor, '34, to Brant Bonner, K Σ, October 11.

Engagement

Mabel Yates, '35, to Walter Guy Herr, Jr. (Carnegie Tech), '29, July 13.

HELEN McLAUGHLIN

New York—Established 1896

This letter goes to THE KEY the day after the opening meeting of the winter season and all of our late news we gathered there—it was such a merry meeting—"more like old times," as somebody said.

It was a supper meeting at the Women's Uni-

versity club. It was also the convention meeting, so there was spirit aplenty and good talking.

Mrs. James McNaboe (Almira Johnson), E and II, grand vice-president; Mrs. W. W. Penfield, former grand president and unofficial delegate; and Frances Hall, Φ, New York alumnae delegate, brought the convention news to the meeting.

Mrs. Westermann (May Whiting), Σ, and Mrs. McNaboe, who had just returned from Monmouth, related inspiring scenes from the installation of the Alpha chapter. Mrs. McNaboe, as grand vice-president, and Clara O. Pierce, executive secretary, installed the Monmouth chapter in the absence of the grand president, Miss Bennet.

Mrs. Guy Tolman (Bertha Hirshberg), Φ, ex-president of the New York association, and now of Boston, was a guest at the meeting.

Since our last letter the Westchester group of the New York association has become a separate association. Mrs. Wiggins (Frances Thompson), B Σ, is the president.

This year the annual banquet will be in November instead of in the spring so that many more New York Kappas will meet at the start of the season, know the great fun of meeting, and so keep meeting through the year. Mrs. Alex Ettl (Dorothy Buck), B M, is chairman of the banquet committee.

The balance of the year's program is as follows: December 2, Sunday tea at Beekman Tower; January, book sale and auction, at Women's University club; February, spring bridge; March, annual meeting, Beekman Tower; April, outdoor meeting.

It is pretty late to say so, but our New York association president, Rosalie Geer Parker, B Σ, has completely recovered from her critical illness of last spring.

Mrs. Westermann attended the convention of Φ B K at Cincinnati in September as the New York representative.

Birth

To Mrs. Ward Ceilly (Linnea Peterson), Ψ, a son.

DOROTHY DOUGLAS PURDY

Westchester—Chartered 1934

Will you make room for a new alumnae association-to-be? By the time this issue of THE KEY comes off the press the first county association hopes to be a going concern, so we are squeezing in a few words about ourselves to send our greetings, as well as try to reach Kappa neighbors who were missed in our extensive telephone campaign.

The Westchester County Alumnae association draws its members from eight towns in the coun-

ty all located within 30 miles of New York City. Because of the varied interests of the members and the inconvenience of going to the city for meetings, enjoyable as they always are, this new organization is being formed. The association has a potential membership of over 200 and expects to begin with an active list of 75. Kappas from all over the country will make up the new group, few are native New Yorkers.

We are rightly proud of our officers elected at the June meeting at the home of Mrs. Alan J. McBean (Jean Cochrane, B Δ). Mrs. Platt K. Wiggins (Frances Thompson, B Ξ), is president; Mrs. John Williams (Wilha Hamilton, T), vice-president; Mrs. Roy F. Leighton (Martha Watt), secretary; Mrs. Donald Gassman (Betty DeFoe, Ξ), corresponding secretary; Mrs. John Lowitz (Carroll Dyrenforth, T), treasurer. The executive board is composed of Mrs. Guy M. Walker (Minnie L. Royce, I) and Mrs. Chester B. Masslich (Lucy Shuman, T).

The regional chairmen are: Bronxville—Mount Vernon, Mrs. H. D. Boyles (Theresa Killian, B Z); the Sound towns, Mrs. Edgar G. Hill (Mira H. Luce, Ω); Scarsdale—White Plains, Mrs. Harry C. Barteau (Dorothy Powell, B Φ).

Of course our guiding star is Mrs. Theodore Westermann (May Cynthia Whiting, Σ), who belongs to all Kappas in general, but to us in particular because she lives here.

Not until after our Founders' day luncheon October 26 at the Hotel Gramatan, in Bronxville, will our definite plans for the year be decided, but we are all looking forward with much spirit to tackling the new activities, whatever they may be.

Won't you all who have Kappa friends in our vicinity write them about our new organization urging them to get in touch with one of our officers and thus become acquainted with us? With such a large territory and a large transient population our difficulties are many when it comes to locating our members, as well as members-to-be.

SADYEBETH HEATH LOWITZ

North Central New Jersey—Chartered 1929

Since our last letter we have had a visit from Helen Snyder who needs no introduction. She gave us much valuable information concerning the national organization and the disposition of various funds. We were honored that day, for Frances Hope Galliher, our vice-president visited us, too.

Our May meeting was a supper party including husbands at the home of Mrs. Howe Landers (Shirley McNutt, Δ), in Glen Ridge. A variety of games provided amusement for everyone.

Bridging the interval between spring and fall meetings, Mrs. John Mason opened her home at Sea Girt for a picnic in July.

The October meeting was at the home of Mrs. Darrow Sage (Eliza Barcus, B N), in Short Hills. Instead of a program, we had an open forum to discuss plans for the coming year.

Birth

To Mr. and Mrs. Leonard Abraham (Ruth Thrasher, B Δ), a daughter, Barbara Wayne, June 21, 1934.

WILDA WEBER MERGOTT

Gamma Epsilon—Chartered 1919 University of Pittsburgh, Pittsburgh, Pa.

Back together again, and planning for a great year! We've redecorated our house, and have some attractive new furniture.

Ruth Cousley, president, gave her convention report, from which we gained some valuable ideas. The following officers were installed: corresponding secretary, Marguerite Bogaerts; assistant registrar, Mary Jo Kunkle; commissary, Drew Steele; social chairman, Jane MacDonald; and KEY correspondent, Carolyn Hall.

At the Panhellenic informal dance, more Kappas were present than any other fraternity group on campus.

We had a buffet supper and open house after the Notre Dame game, November 3. During Thanksgiving vacation we had a slumber party. Early in December we will entertain the Thetas with a house dance, as is the custom here. Last year, they entertained us.

Louise McKirdy, Carolyn Hall, and Mary Jo Kunkle were cast in the Pitt Players' first major production of this year, "Fashion."

The alumnae entertained the actives with a Founders' day luncheon.

Marriages

Jane Edgar, Ed., '34, to J. Edward Martin, concert master, October 13.

Helen Ralston, '35, to Sterling Brown, X Φ (Penn State), '31.

CAROLYN HALL

Delta Alpha—Chartered 1930 Pennsylvania State College, State College

Since all-spring elections, our chapter president, Margaret Kinsloe, has been senior class president. Lucy Erdman is president of student government. Virginia Lewis is junior class treasurer. One of our pledges, Jean Northrup, was named sophomore representative to the Women's Athletic association. Two of our last semester seniors, Emily Rose and Hortense Gans, were campus belles in *La Vie*, the college year book.

This fall Kathryn Hertzler was elected president of the women's symphony orchestra. A II, local educational honorary, has Betsey Davis and Lucy Erdman as members. Dorothy Perkins is in O N.

Five Delta Alphas are in Thespians, the musical comedy show: Sarah Ann McKee, Dorothy Perkins, Emma Jane Hosmer, Elizabeth Russell, and Ruth Garratt.

The pledges were entertained at an informal victrola dance at the home of Jean Woodruff, October 5.



When the Pennsylvania State college year book, "La Vie," appeared, two of the campus belles pictured therein were Emily Rose Gans and Hortense Gans, Delta Alpha beauties.

Our initiation banquet was November 24 at the Delta Tau Delta house. A dance followed the dinner.

We were entertained at dinner by the Phi Kappa Sigma fraternity.

The chapter has been giving teas and picnics for the freshman women and transfer students, looking forward to next rushing season.

Engagement

Betty Thompson, '34, to Ernest Kaulfuss, '34, Δ T Δ.

JEAN WOODRUFF

State College (Pennsylvania)—Chartered 1933

We came to official life this summer with a picnic supper for all Kappas in State college—at the home of Mrs. Frank D. Kern (Jessie Adair, I), who returned in June from a year's stay in Puerto Rico. By September our numbers began to dwindle, what with Margaret Knoll off for New York for a library course at Pratt Institute, Helen Kinsloe returning to her post at Long Island City hospital, Rosemary Forbes enrolled in Yale's graduate school of nursing at New Haven, and Ruth Crowthers, our convention delegate, somewhere in the middle west at the beck and call of the Heinz company. The "remnants" dutifully hovered about for Delta Alpha's rushing season, and for the formal buffet supper at the Nittany Lion were reinforced by the presence of Isabelle Wieland, teaching in Selinsgrove; Blanche Wieland, also teaching, but in Middleburg; and Mary Laramy, teaching, too, in Lock Haven.

So far this fall we have had one informal meeting at the home of our president, Mrs. H. Clay Musser (Sue Kern), which was something of a knitting and talkie party in honor of Velma Egolf, now Mrs. William Lehmberg, of Boston, Massachusetts.

Marriages

Velma Mae Egolf to William Lehmberg, B Θ II, in New York City, October 6. At home in Boston, Massachusetts.

Olive Elizabeth Osterhout to E. Paul Stokes in Scranton, Pennsylvania, October 13. They are residing in Philadelphia.

Birth

To Dr. and Mrs. Ernest H. Coleman (Phyllis Wallauer), a son, Philip, born October 23, 1934.

MARGARET TSCHAN

Gamma Province

Lambda—Chartered 1877

Akron University, Akron, Ohio

Last term the Kappas took a great part in activities. Lee Goehring, a freshman, was pledged to X Δ Φ, an honorary literary fraternity and later elected president; Eleanor Gregory was pledged to Pierian (woman's honorary activity fraternity) and also had the lead in the Theater production, "Taming of the Shrew"; Jane Parrshall, Eleanor Winter, Clara Doyle, Martha Lowenhaupt, and Charlotte Burdette also had parts; Jane House was elected crowner for May day; and in the operetta "Trial by Jury" the Kappas were well-represented. Out of 12 bridesmaids we had eight: Charlotte Burdette, Mary Giddings,

Jeanette Hopkins, Martha Lowenhaupt, Frances Rabe, Genevieve Sennett, and Frances Ulmer.

Geraldine Thomas, our new president, attended convention and then spent the rest of the summer in California. She presented us with a blue suede Kappa scrapbook with the crest in gold on the cover.

We have attained honors already this semester. Harriet Larabee was chosen business manager of the *Buchtelite*, the first girl ever obtaining that position; Eleanor Gregory was chosen for the lead in the play "The Patsy," given October 27; Charlotte Burdette was elected president of the Glee club and secretary of the junior class; Mary Giddings was elected vice-president

of the Glee club; and Jean Fraser, vice-president of the Women's league.

A new idea in fall dances is the one to be given November 3 in combination with the Phi Mus and Delta Gammas. Helen Sherer, Eleanor Garman, and Maxine Firestone are in charge.

Founders' day was celebrated with a formal dinner. The initiates presented a play about the founding of K K Γ.

October 14 the open house tea for first year women was held. We received 95 girls and were glad that we had our new house. The alumnae and Mothers' club have helped us a good deal with our new house. The alumnae gave us a benefit bridge, and the mothers held a rummage sale in October.

Marriages

Idabelle Peterson, '33, to Kenneth Hoose (Ohio State university).

Valerie Powell, '34, to John Wortman, Φ Δ Θ.

Doris Apel, '33, to Russell Spoonimore, Σ X (Ohio Wesleyan).

JEAN FRASER

Canton—Chartered 1934

The Canton association is happy and proud to make its bow to Kappadom in its first letter to *THE KEY*. The charter was granted June 20, 1934. There are now 19 active members—a baby organization to be sure, but with high hopes of becoming a constant joy to its members and a real credit to the fraternity.

The following officers were elected: Mrs. Peter Esselburne (Francis Campbell, B N), president; Mrs. George Lee Miller (Sue Theobald, Γ Ω), vice-president; Virginia English, Γ Ω, secretary; Mrs. Kenneth McCurdy (Corinne Kramer, Θ), treasurer; Mrs. Elizabeth Krichbaum Hackett, B Γ, and Mrs. Glenn Marshall (Helen Rudy, P), board members.

There will be meetings every month and after we are better acquainted with each other we hope to enter into some sort of philanthropic work and assist in rushing for near-by chapters. Five of the association went to Cleveland October 13 with other Kappas from northern Ohio to be guests of the Cleveland association at their Founders' day luncheon and celebration.

VIRGINIA M. ENGLISH

Cleveland—Established 1901

Our first meeting of the year was a supper bridge September 19, at the home of Mrs. Walter Flory (Julia McCune).

Our next big event was the Founders' day luncheon at the Chamber of Commerce, October 13. We were pleased to have as our guests at that time Kappas from Akron, Toledo, Canton, Ashtabula and other cities of northern Ohio. Mrs.

E. G. Conrad (Helen Cosley) gave a program of piano numbers, and Mrs. John Murray (Lois Stewart), our province vice-president, gave a fascinating account of her trip to the convention.

Marriages

Mary Louise Murray, P, to Dr. Edward O'Neil Harper, August 18.

Dorothy Matson, Γ Ω, to Donald James, September 15.

Births

To Mr. and Mrs. Marshall Ulf (Dorothy Hunter, Δ), a son, Livingston Hunter, June 4.

To Mr. and Mrs. Max H. Fisch (Ruth Bales, M), a daughter, Margaret Ellen, June 5.

To Mr. and Mrs. S. B. Taylor (Helen Gregory, B Δ), a son, James Edgar, II, August 1.

To Mr. and Mrs. Nathan A. Neal (Mary Martha Lewis, M), a daughter, Virginia, August 3.

To Mr. and Mrs. T. J. Edwards (Alice Abernathy, Γ Ω), a daughter, Carol, August 5.

MARY LEWIS NEAL

Rho—Chartered 1880, R. 1925

Ohio Wesleyan, Delaware, Ohio

So far this fall most of our time has been spent in rushing, but we feel highly repaid. Pledging was in the morning, October 6, followed by our annual pledge banquet in the evening.

Rho has attained quite a reputation for providing queens for every campus occasion. This time it was Harriett Hatch who was presented at the Dayton-Wesleyan football dance, in Dayton, as Ohio Wesleyan's queen.

Try-out results show that Jean Herbert has been given the juvenile lead in the play, "The Late Christopher Bean." Ruth Polley will serve this year as the women's business manager of the Wesleyan yearbook, *Le Bijou*.

Our freshmen have already made names for themselves on the campus: Martha May Galleher and Eleanor Kissner are new members of the Singers' club; Marion Foster has successfully weathered all *Transcript* (Wesleyan newspaper) tryouts; and Anne Beasley sings with the chapel choir.

The alumnae held a tea at the chapter rooms October 27 in celebration of homecoming—all Kappas, old and new, joining in the festivities.

MARION HUBBART

Beta Nu—Chartered 1888

Ohio State University, Columbus, Ohio

We opened our rushing season with an almost new Kappa house. The alumnae and Mothers' club redecorated and furnished the house in our absence. So it was in these lovely new surroundings that we gave our formal tea September 27.

The rest of the week we held open house. September 30 we gave a formal dinner for our pledges at the home of Mrs. Robert Shawn, an alumna. The guests received two shades of blue stationery in clever little boxes.

Founders' day was celebrated with a formal banquet at the University club. A short play was presented by our alumnae on the founding of Kappa. They were attired in period costumes that brought forth many *ohs* and *ahs*. The pledges gave a skit using the *Makio*, O.S.U. year book as a background and imitating certain activities who play prominent parts on our campus.

The following girls made Boot and Saddle: Betsy Richey, Virginia Fox, Ethel Klassen. Those who made Spur are: Sally Sackett, Jeanne Bonnet and Mary Dunlap; Swan club, Mary Fox.

Our formal dance will be given December 14 at the Athletic club.

HANNA MORGAN DAUGHERTY

Columbus—Established 1901

The Founders' day banquet was at the University club this year. Dorothy Trees was chairman, and Gertrude Fox Hart, Virginia Stone Milligan, and Emily Sullivan served on her committee. Jean McCampbell Cowley was toastmistress.

In honor of the reinstallation of our Monmouth chapter on this day, Marian Lilly Smith gave a short talk on the founding of Kappa at Monmouth. Following the speaker a short play depicting the founding was given by four alumnae. The four founders were portrayed by Juliette Connors, Virginia Connors, Elinore Tracy and Eliza Hagerty.

The toastmistress then introduced the pledges, and they presented their stunt, a take-off on some of our prominent Kappas now in school.

At the close of the banquet a picked group of singers from the actives and last year's pledge class sang several Kappa songs. This same group won the Intersorority sing on Traditions day last spring.

Engagements

Virginia Parks to Russell Brown, Δ T.

Dorothy Trees to Captain Lawrence Emslie Humphries, Wayne, Pennsylvania.

Marriages

Aline Gooding to Harry Malcolm Loudon, Cleveland, Σ A E, September 29. Present address, 15015 Parkhurst Drive, Cleveland.

Nadine Berry to Arthur A. Weisheimer, Φ Γ Δ, Akron, October 27. Address, Twin Oaks apartments, Akron, Ohio.

Helen Washburn to Kenneth Bessey, K Σ, October 12. Present address, 24 East Northwood avenue, Columbus.

Jean McCampbell to W. H. Cowley, A Δ Φ (Dartmouth), New York City, September 8. Present address, 964 Madison avenue, Columbus.

Births

To Mr. and Mrs. Ralph Douges (Catherine Carlile), a daughter, Joan.

To Mr. and Mrs. Howard Hamilton (Ardis North), twin daughters, Betty Lee and Barbara Hall, October 4.

ELIZA HAGERTY

Beta Rho—Chartered 1885, R. 1914

University of Cincinnati, Cincinnati, Ohio

Times have quieted down after a strenuous but successful two weeks of rushing. We gave three affairs for the rush girls: a tea, a swimming and supper party, and a black-and-white formal. We now have 12 pledges. They worked out a clever stunt to introduce themselves at the pledge dance, October 12. They made a street car out of beaver board and each girl was behind a window. A jingle was recited for each one as she stuck her head through the window. The Alumnae association gave a dinner for the actives on Founders' day. We all enjoyed informal games to get better acquainted with the alumnae. An initiation service was held for Virginia Swindler in the apartment. Incidentally we have a new apartment and are planning a benefit bridge in order to pay for some new furnishings. Martha Reuwer was pledged A Δ Δ, honorary scholastic fraternity.

PEG WILSON

Cincinnati—Established 1914

Winter activities have begun for the Cincinnati Alumnae association with great gusto.

Our September and October meetings were well-attended, and we all enjoyed an exchange of summer news over our supper table. Mrs. Westermann, Kappa's historian, was our guest at the September meeting and although she could only be present a very short time, we thoroughly enjoyed meeting this gracious lady.

Our October meeting was a Founders' day supper at which we entertained the actives and their pledges.

Our program for the year promises much of interest—movies and lectures on travel, personality in dress and book reviews.

Engagements

Dorothy Burkhardt to Fred Tower, Δ T Δ (University of Cincinnati).

Sophie Moore to John Gayman, Δ T Δ (University of Cincinnati).

Carolyn White to Edward C. Welsh, Δ T (B.A., Lafayette college and M.A. at Tufts).

Marriages

Norma MacConnell to Charles Butler, $\Phi \Delta \Theta$ (University of Cincinnati).

Martha Vogel to Harvey Hessler, $B \Theta II$ (University of Cincinnati).

Dayton—Chartered 1929

As a fitting climax to our rush party at the summer home of Mrs. Tibbals at Miami Valley Chautauqua, word has been received that six of our rushees are wearing Kappa pledge pins. Mrs. Ellis, rushing chairman, had arranged a delightful afternoon of games and swimming, followed by a picnic supper.

The October meeting was at the home of Mrs. Barney. A delicious dinner was the crowning achievement of an enjoyable evening. A short business meeting afterwards included the rushing report. We were glad to welcome Mary Ann Casselberry, a Denison Kappa.

Marriage

Gretchen Withoft to Michael Moran, Jr., September 12. Their address is 223 Delaware avenue, Dayton, Ohio.

Births

To Mr. and Mrs. L. Willis Bugbee, Jr. (Justine Pritchard, $B \Delta$), a son, Gordon Pritchard, July 17.

To Mr. and Mrs. Adam Schantz, III (Miriam Steffy, Θ), a son, John, July 21.

JANE PONTIUS WERNER

Gamma Omega—Chartered 1929**Denison University, Granville, Ohio**

Formal pledging, which climaxed a three weeks' rushing period, brought 23 of the 100 freshman girls who affiliated this year with the seven national sororities on campus to the Kappa house.

The first victrola dance of the year was given for $K \Delta \Theta$, whose house was in disuse at the time, because of the addition being built. A second victrola dance was given the Friday after pledging, in honor of the pledge class.

Agnes Darrow has been chosen president of Crossed Keys, junior honorary.

Betty Anderson, Marjorie Collins, Helen Darrow, Mary Louise Marlow, and Sally Marr were all initiated October 4, into Orchesis, national honorary dancing society.

Mary Louise Pugsley was chosen as second soprano for Shepardson Glee club.

Election of dormitory officers for the year made Cornelia Cartter president of Parsons hall; Betty Bowman, president of Burton hall; Constance Palmer, president of West cottage; and Marjorie Tharp, vice-president of Sawyer hall.

The active chapter gave an informal tea at the house for Mrs. Henry J. Skipp, faculty wife and a Kappa newcomer to Granville.

Masquers gave a midnight reception and buffet dinner at the Kappa Kappa Gamma house for Mme. Borgny Hammer and her Ibsen cast following the production of "Ghosts" at the Granville Opera house.



Ruth Ford, Gamma Omega, acclaimed "Denison's Most Beautiful and Most Popular Co-ed." Ruth is vice-president of the junior class.

Marriages

Helen Hodell to Harvey Stauffer.

Judith Jones to Harry L. Mahoney.

Mary Elizabeth Nist to Lyman Ford, $K \Sigma$.

Faye Thomas to Russell Geil, $K \Sigma$.

Kathryn Darrow to David Eldon, $B \Theta II$.

Dorothy Matson to Donald James.

Mary Bloser to John Merkel, $\Sigma A E$.

CHARLENE CUNNINGHAM

Newark-Granville—Chartered 1930

We started the year by assisting the active chapter during rushing, although our activities consisted chiefly of furnishing flowers for the house, and running errands.

The first meeting was a tea in Granville October 10, when we again discussed the best type of meeting for our small organization. It was finally decided that there should be one meeting every two months during the year, climaxed by a party in the spring for the active chapter.

Rachel Kendall Alward is alumnae finance advisor for $\Gamma \Omega$ this year; Marian Spencer Rogers is scholarship advisor; and Mary Scarritt Wolfe is registrar advisor.

We are pleased to welcome the following new members: Mrs. John H. Thomas (Doris Strothman), Γ I; Katherine Flory, Δ Θ ; Kathleen Davis, Γ Ω ; Ruth Darrow, Γ Ω ; and Mrs. William E. Meade (Mabel Lisle), B N.

Marriage

Anna Kibler Robbins, Γ Ω , of Chattanooga, Tennessee, to James McCall, University of Virginia, October 20, 1934, in Chattanooga.

SUSAN A. MONTGOMERY

Toledo—Chartered 1920

Our first meeting this fall was at the home of Mrs. Edward Lea, Δ . A program was outlined for the year and a rummage sale planned to raise money for the Rose McGill fund. We were glad to have with us three new alumnæ—Mrs. William Robertson (Margaret Gilchrist, Γ Ω); Virginia Baker, Ξ ; and Margaret Easton, P.

A wedding, the rummage sale and a new baby

are the most important news items. In the order of their occurrence, the baby arrived May 17. Her parents are Mr. and Mrs. William Moore (Dorothy Brown, Γ Ω) and her name is Carolyn.

August 18 Pauline Evans, P, was married to Donald E. Sargeant. They are living in Toledo at 2324 Monroe street. Polly is still working at her old job of being city hostess, which with her newly acquired domestic duties keeps her very busy.

The rummage sale was October 23-24. Mrs. David M. Robeson (Louise Noe, K) was chairman. Considering the times and the few days we had for collecting "merchandise," we feel that the sale was quite a success.

October 15 five alumnæ from Toledo drove to Cleveland to attend the Founders' day luncheon given by the Cleveland Kappas. They returned with glowing reports of a delightful day.

We are glad to know that Ruth Frederick, B Γ , is better and hope that her health will soon permit her to attend an alumnæ meeting.

DOROTHY BROWN MOORE

Delta Province

Delta—Chartered 1873

Indiana University, Bloomington, Indiana

Jean McGriff was elected president of Taps, a dramatic organization. The following girls are to be pledged to the society: Janet Seward, Mary Seal, Mary Estelle Compton, Rubynelle Parks, and Martha Martz. "Ladies of the Jury" was given October 24 and 25. Mrs. Fiske's part in the original production was played by Helen Marie Fulk. Rubynelle Parks, Jean McGriff, and Sally Ann Mathews also had rôles. Catherine Feltus, secretary of Θ Δ Φ , is assistant director of the University theater in the speech department. She was also the "Spirit of Indiana University" at the induction of freshman students into the university.

"Frills and Furbelows," Y.W.C.A. fashion show and comedy was given November 1. Martha Martz, Doris Seward, Florence Woods, Marjorie Weaver, and Mary Elizabeth Pell were in the cast.

Our pledge dance was November 10. In honor of our pledge class we are giving receptions on Saturday afternoons. We invite about three fraternities to come in for informal dancing.

The following appointments were made at the beginning of the semester: Margaret Thomas, recording secretary; Ann Wilkinson, standards head; Betty Simmons, freshmen head; Mary Seal, assistant freshmen head; Ruth Conrad, social chairman; Mary Biggs, Panhellenic representative; and Mary Elizabeth Sieber, correspondent to THE KEY.

Scholarship keys were given to Jean McGriff, Catherine Feltus, Eunice Stonex, Ann Wilkinson, and Margaret Thomas.

Jean McGriff was appointed to the staff of the *Arbutus*, the yearbook. Emily Croxton is our candidate for the freshmen beauty contest sponsored by the *Bored Walk*, a campus magazine. Mary Ackerman was elected treasurer of the freshman class.

Marriages

Edith Vickers to Halary Sawicki, Δ X, June 8. They are living in Bloomington, Indiana.

Dorothy Zoe Hendren to Thomas Metsger, Π K Ψ , August 26. They are living in South Bend, Indiana, where he is doing social work.

MARY ELIZABETH SIEBER

Bloomington (Indiana)—Established 1900

Our initial meeting of the year was in October at the chapter house, with the new officers in charge: president, Mrs. Marion Rogers (Helen Cauble, Δ); vice-president, Mrs. Cyrus Reed, Δ ; recording secretary, Mrs. Paul Harrell (Bonnie Moffat, Δ); corresponding secretary, Mrs. Albert Hoadley (Kathryn Gant, Δ); and treasurer, Mary Agnes Nurre, Δ .

Interesting reports on the national convention were given by Mrs. Hazel Mauck, chaperon at the chapter house, and Virginia Homan, president of the active chapter.

Afterwards we all enjoyed a tour of inspection through the chapter house, which had been beau-

tifully redecorated and refurnished this summer.

We are planning to have a benefit movie in November—Helen Hayes in "What Every Woman Knows"—as a means of making money to pay the last installment on our endowment pledge of \$700.00.

In October the alumnae were invited to a tea given at the chapter house by the active girls to introduce their pledges. The alumnae are entertaining the pledges in November at a dinner. A number of other opportunities for contacts with the active chapter, Δ, has been planned.

Marriage

Frances Matthews, Δ, to Clyde E. Steele, September 29. They will reside in Philadelphia, Pa.

KATHRYN GANT HOADLEY

Iota—Chartered 1875

DePauw University, Greencastle, Indiana

September 29 we initiated Ruth Ackerman, Jane Dru Allen, Agnes Coldwell and Betty Hopkins. Eleanor Jensen had a rôle in the Old Gold day play, "Three Cornered Moon." Dorothy Davis was elected to Duzer Du, the dramatic organization. Mary Ash and Jane Dru Allen have been elected to the Home Economics club. Jane is also head of the collection staff of the DePauw paper. Betty Hopkins was elected to the Women's Sports association board. Helen Zitzlaff was elected to the junior class committee and Virginia Mary Wheeler to the sophomore class committee.

Marriage

Elizabeth Hughes, '34, to Hardy L. Ralston, '34, October 21, 1934.

VIRGINIA MARY WHEELER

Evansville—Chartered 1928

In September we entertained six rushees at the home of Mrs. A. G. Hollander (Katharine Hahn), Δ. The luncheon and bridge arrangements were in charge of Mrs. Orian Meeks, Jr. (Madeline Weber), Δ.

Our regular October meeting was in the home of Mrs. Gilbert Karges (Jessie Milnor), I, with Ruth Lensing, Δ, as co-hostess. After a short business session bridge was played.

We are glad to have as a new member, Mrs. Herbert S. Dieckman (Ona Boyd), M.

Marriage

Ruth Craig Funkhouser, Δ, to Howard Dexter McMurtry, July 7, 1934. Mr. McMurtry is a civil engineer and Mrs. McMurtry formerly had charge of the circulation department at the Evansville Central library. They live in Oakland City, Indiana.

Births

To Mr. and Mrs. Walter Wetzel (Margaret Karges), M, a daughter, Margaret Joan, July 9, 1934.

To Mr. and Mrs. John B. Wilson (Virginia Barr), B N, a daughter, Sara Virginia, August 10, 1934.

ESTHER MURPHY HANSON

Gary—Chartered 1926

At the April meeting of the Gary Alumnae association in the home of Betty Meyers, I, we elected the following officers: president, Mrs. John O. Roesing (Eileen Sibley, Δ); vice-president, Mrs. Fred Eibel, Jr. (Dorothy Waters, Γ Δ); secretary, Mrs. Wm. E. Clark (Elizabeth Blake, I); treasurer, Mrs. Gordon Miller (Mary Goebegan, I). The June meeting in the home of Eileen Roesing was our annual party for our husbands.

We have two new members: Mrs. Hershel Davis (Dorothy Smith, I), and Mary Powell Phelps from Kentucky. We are glad to welcome them, but we are sorry to lose Mrs. David Riggs (Margaret Fuller, T) who is moving to Dayton, Ohio.

Marriages

Ellen Rooda, Δ, to Lenox Beshare, Φ K Ψ.
Mary Geoghegan, I, to Gordon Miller.

Births

To Mr. and Mrs. Fred Eibel, Jr. (Dorothy Waters, Γ Δ), a son.

To Mr. and Mrs. David Riggs, Margaret Fuller, T), a daughter.

ELIZABETH CLARK

Mu—Chartered 1878

Butler University, Indianapolis, Indiana

After a busy and successful rush week, Mu opened her activities for the year with the pledging of 19 women September 20 and the initiating of 17, October 11.

Sixteen of the initiates and actives journeyed to Monmouth, Illinois, for the installation of the fraternity's Alpha chapter.

Five sophomores—Dorothy Dunbar, Mary Catherine Funkhouser, Jeane McWorkman, Dorothy Reasoner, and Helen Rogge—were initiated into Spurs, sophomore honorary organization.

Several honors and class offices of the university have been won by Kappas. Lois Gerdtz was elected vice-president of the junior class; Helen Ashby takes minutes for the sophomores; and Dorothy Dunbar represents the second year class on the student council. Ann Doudican and Martha Banta were initiated last June into Scarlet Quill, senior women's honorary group. Betty Amos was elected to Θ Σ Φ. Barbara Oakes

was named senior editor of *Mss.*, literary magazine, and Jeane McWorkman serves as editorial assistant. Portia Pittenger is president of Classical club, and Alice Porteous is social chairman of Y.W.C.A. Mary Stierwalt, Nancy Moore, Jean Soehner, and Jeane McWorkman were on the A-honor roll for last semester; Mary Stierwalt received the chapter scholarship cup.

Nancy Moore has gone to Columbia university this year to get her doctor's degree. Jean Spencer and Bettie Sue Woolling are teaching swimming and tap dancing classes at the gymnasium.

Marriages

Mary Ann Kinneman to Brush H. McIntyre, July 3.

Helen Ditzler, Peru, to Albert W. Mowbray, Φ Δ Θ in June.

Elizabeth Wright to Herman D. Kurtz in July.

Lois Pruett to Hugo L. Priller in August.

Margaret Jane Martin to Richard Buhrman, July 1.

Laura Smith to Norbert Downs in August.

Cosette Scholl to Robert A. Blackburn, Φ Δ Θ in October.

Dorothy Gandall, Dayton, Ohio, to Edwin Rossman of St. Louis, Missouri, B Θ II from Boston Tech.

Engagement

Lucia Edwards to Paul O. Tauer, Σ X, Lebanon, Indiana.

Birth

To Mr. and Mrs. John Gandall (Frances Denny), a son, John Frank, Jr., August 3, 1934.

JEANE MCWORKMAN

stallation. The active girls took part in the ceremonies.

Our annual Founders' day dinner was held this year at the Charm House, October 19. The president, Virginia Kerz, Γ Δ, gave a report of her convention experiences, and Mrs. Mark Reasoner (Gem Craig, Υ), spoke on Kappa standards. Mrs. Everett Schofield (Elizabeth Bogert, M), and Pauline Vonnegut, Δ, reported on their trip to Monmouth.

Mrs. Sam Hurd (Lillian Burgess, P), is acting as chairman of the Needlework Guild committee again this year. With the help of a committee which is working hard just now, she hopes to have 100 per cent Kappa contributions this year.

Marriages

Vera Snodgrass, M, to Kern Miles, Σ N from Indiana University, October 27.

Babette Demotte, Γ Δ, to Robert Covert, Φ Γ Δ from Purdue University, September 21, in Indianapolis.

Lucille Stanley, Γ Δ, to Ralph Hook, Φ K Ψ from Purdue university.

Births

To Mr. and Mrs. Mathew Farson (Rachel Campbell, M), a son, James.

To Mr. and Mrs. Leslie Everson (Evangelyn Morgan, I), a daughter, Leslie.

To Mr. and Mrs. Edward James (Katherine Lewis, M), a son.

Engagement

Margaret Stiltz, M, to Charles Hardin, Σ A E from Purdue university.

CAROLYN BARNARD NEWTON

Indianapolis—Established 1898

The Indianapolis Alumnae association opened the year as usual with their one money-making scheme, a benefit bridge party at the L. S. Ayres auditorium. Helen Louise Titus, I, acted as chairman of the committee for the party and a style show was held at the conclusion of the cards. In spite of inclement weather, the party was quite a success both socially and financially, and Kappas from all over the state were in attendance.

Programs for the year were distributed at the card party. The meetings will again take the form of afternoon teas this year, with the entertainment furnished by various guest speakers. The alumnae from each chapter in the state will have charge of one meeting.

Indianapolis Kappas were glad of the opportunity of greeting Mrs. Westermann (May Whiting, Σ), when she was here as the guest of Mrs. Charles Harris (Virginia Rodefer, Δ), on her way to installation at Monmouth.

Four Indianapolis alumnae and 15 active Mu Kappas drove over to Monmouth for the in-

Kappa—Chartered 1881

Hillsdale College, Hillsdale, Michigan

Our pledge master for this year is Dorothy Norman; her assistant is Bethany Warren.

October 12, our chapter entertained the alumnae, Kappa mothers, and patronesses at our pledge dinner.

Virginia Beagle, Margaret Roush, Mary Lou Salisbury, Margaret Galloway will appear in the homecoming play "Heirs at Law," November 3.

Virginia Perkey has been elected president of Women's Undergraduate club. Olive Perry is also president of Y.W.C.A. and was editor of the *Mentor* for this year.

Virginia Beagle has accepted an invitation to join Σ T Δ, a professional English fraternity.

Engagements

Margaret Sharpe to Harvey Wedlake, Δ T Δ.

Virginia Beagle to J. Addington Wagner, Δ T Δ.

Marriage

Evelyn Freda to Mason Wells, $\Delta \Sigma \Phi$.

BARBARA KEYES

Hillsdale—Chartered 1921

The election of officers for the year 1934-35 resulted as follows: president, Mrs. W. O. Mauck (Wilhemina Robinson, K); vice-president; Mrs. William Rennie (Elizabeth Goodrich, K); recording secretary, Freeda Westfall, K; treasurer, Mrs. E. W. Chapman (Lorraine Chestnut, K).

The midsummer meeting was in the beautiful and locally famous garden of Mrs. C. L. Bailey (Marian Cilley, K). Two members were initiated into the association—Mrs. H. E. Ashcom (Beryl Hayford, Ξ) and Harriett Roethlisberger, K.

The return engagement of the Century of Progress Marionettes occurred October 16 with matinee and evening performances, both well-attended.

Births

To Mr. and Mrs. George O'Meara (Elizabeth Globensky, K), a son.

To Mr. and Mrs. Kenneth Kiess (Gladys Johnson, K), a son.

HARRIETT L. ROETHLISBERGER

Xi—Chartered 1882**Adrian College, Adrian, Michigan**

September 30 we held a tea in our rooms in honor of Miss Ione Chapman, the new dean of women of Adrian college. Those attending were the women members of the faculty, faculty wives, members of the Adrian Alumnae association, and actives of Gamma chapter of $\Delta \Delta \Delta$.

Xi Kappas are doing all they can to aid the Women's league in financing the redecoration of the reception rooms of South hall, the women's dormitory.

A pot-luck dinner was given in the chapter rooms in honor of Gertrude Ballenberger, an initiate of last April who was married in June. The chapter's gift to her was a set of crystal goblets.

Viva Eckert, chapter president, is also president of Panhellenic this year, and plans are in progress for the Panhellenic tea the last of October and the Panhellenic dance, November 30.

Xi will be represented in the first college play, Noel Coward's "I Leave It to You," by Helen Maxham, Mary Ann Brehany, and Harriet Bean. Mary Ann Brehany was chairman of the woman's vigilance committee this fall. Helen Maxham has been appointed associate editor of the *College World*. Leona Braun was elected music

chairman of the Y.W.C.A. In Dr. Spencer's absence Viva Eckert played the organ for a week for chapel services.

Since closed rushing has been extended until December 3, we are now only in the midst of our rushing season.

Marriage

Gertrude Ballenberger (ex-'34), to Harold Clegg, of Adrian, Michigan.

LEONA MAY BRAUN

Beta Delta—Chartered 1890**University of Michigan, Ann Arbor, Mich.**

Beta Delta started the year with what seems to us a grand rushing season, for we pledged 19 girls, October 7. Virginia Smith has been elected president of the pledge class, and they are already making plans for their pledge tea, October 25. Eleanor Noyes has been made pledge captain for the year; Marjorie Warren, social chairman; and Rose Herman, treasurer.

We are planning our first dance for November 10, in honor of our pledges. We are all looking forward to the date, for many of our alumnae of last year are returning for the week-end.

Marriage

Harriet Thompson, '29, to the Rev. J. P. Barnes, of Toronto, at Beaubrook, British Columbia, October 6.

MARJORIE H. WARREN

Detroit—Established 1901

In September we enjoyed a dessert and business meeting at the home of Mrs. J. Randolph Kennedy (Jeannette Maxwell, Θ), where we exchanged vacation news items and talked over plans for the coming year.

We were sorry to hear of the severe burns which Mrs. Joseph E. Torrence (Katherine Avery, B Δ) had received in an accident at her summer home at Higgins lake in August. She is slowly recovering.

Especially interesting was the news of the safe return of our globe trotters: Lisa Sundstrom, B Δ , who spent the summer in Sweden and England with eight days in the Arctic circle; Blanche Van Auker, Ξ , who returned from several months of study and travel in Italy and Spain; and Mrs. Ralph L. Skinner (Caroline Reichert, II), who accompanied her husband on a business trip to France and Germany. While Mr. and Mrs. Skinner were visiting the Gobelin tapestry factory in France they had the great pleasure of meeting two California Kappas from Caroline's own chapter, Margaret Field and Elizabeth Goodfellow, who were motoring through Europe, and they found the Kappa bond intensified by its contact on foreign soil.

We celebrated Founders' day a week late with a dinner meeting at the home of Mrs. Edward M. Plunkett (Mabel Townley, B Δ), October 19. Seventy members gathered for the occasion and admired the large birthday cake decorated with light and dark blue fleurs-de-lys artistically molded in the icing together with the letters K K I' and the dates 1870 and 1934.

After dinner we listened to the reports of convention. Mrs. John A. Hill (Margaret Mike-sell, P), our association delegate, gave an interesting account of her experiences, and we feel that we were greatly honored to hear additional reports from such personages as Helen Bower, KEX editor; Dorothy Whipple, editor's deputy; Aletha Yerkes Smith, president of Delta province; and Marion Chenoweth, chairman of Rose McGill fund since its inception 10 years ago.

Our attractive new year books were ready for distribution, listing 239 Kappa alumnae in the Detroit area, and presenting an interesting program for the coming year. The November meeting is to be a book review benefit tea in MacGregor library.

Mrs. Stanley G. Stevens (Florence Jackson, B Δ), has a scholarship in New York City this year for study of the fine arts and is living at the Gotham club.

Detroit Kappas are glad to have Mrs. Joe Vance (Honor Gaines, B Δ), in the city again after several years in New York.

Engagement

Ruth Eleanor Brooke, B Δ, to Edward H. Goodman, A K Ψ.

Births

To Dr. and Mrs. Cleary N. Swanson (Rose Sturmer, B Δ), a daughter, Dorothy Ann, September 1.

To Mr. and Mrs. Harry K. Wakefield (Florence Pangborn, Δ Γ), a daughter, Judith Ann, September 1.

PERSIS M. SCHAIRER

Gamma Delta—Chartered 1919

Purdue University, West Lafayette, Ind.

Fall rushing was successful this year, and 13 girls were pledged.

An alumnae dinner was given at the chapter house for the alumnae who returned for homecoming at Purdue, October 20.

A dinner was given for the mothers of the town pledges October 28.

Announcement has been made of the approaching marriage of Mary Hartsock, '33, to Robert Frushour, Σ A E, '34.

MILDRED RHODES

Northern Indiana (Fort Wayne, Ind.) —Chartered 1924

The Northern Indiana association always closes its year with an outdoor picnic in June. It is held late in order to have the active Kappas returning from school present to give them an opportunity to become better acquainted with us before they become one of us. Jane McBride, I, was hostess for this delightful affair.

A steak roast at Mrs. Orion Spaid's (Gwendolyn Dorey, M), ushered in the fall season and several new members. It was decided that each meeting should be different so that all ages would be interested in the activities of the organization. One hundred per cent attendance is our endeavor and we are very near our goal. Also at this meeting it was decided that the association should be more than just a social group, and various projects are under consideration.

Our next meeting, October 29, at the home of Mrs. Ernest Carlo (Lucile Woodruff, T), will be in honor of our province vice-president, Mrs. Mark H. Reasoner (Gem Craig, T), who will tell us about the reestablishment of Alpha chapter at Monmouth. Mrs. Reasoner has many friends in our group and those who have not met her are more than anxious to do so.

Engagement

Anne Hayden, I, to Edward Longley Van Riper, Φ K Ψ.

JEAN HAYDEN

South Bend and Mishawaka—Chartered 1919

Our first meeting of the fall will not be held until November, and, therefore, there is little to report on the activities of our organization.

Martha Walling West and her family enjoyed a motor trip through the East. They stopped at New York, Philadelphia, and Washington.

Martha Montgomery Schurz, too, had a pleasant motor trip through New England with her husband and children.

Calista Stephenson spent the summer in New York City. She has an additional duty connected with her teaching this winter. She is enthused over the interesting work as the assistant director of vocational guidance in one of the South Bend schools.

We are happy to have two new Kappas in our association, Mary Widal Magee and Dorothy Holton Watson, both from Γ Δ.

Marriage

Lorene Nees to James R. Doran in June.

Birth

To Mr. and Mrs. Howard Lowe (Virginia Morrow), a son, July 4, 1934.

LOIS WEBSTER

Lansing and East Lansing—Chartered 1930

For Kappas of Lansing and East Lansing the fall season has been opened with a bang.

To start things right we had a meeting at Mrs. Charles R. Crozier's (Dorothy Lillie, $\Delta \Gamma$), and to top things off Michigan State beat her oldest football rival, University of Michigan, with a score of 16-0.

At the first meeting September 18, Henriette Scovel, $\Delta \Gamma$, gave an interesting report of the national convention. At the same meeting the coming rushing season was discussed and a committee chosen to assist the active girls. Mrs.

Ormond Drake (Frances Summers, $B \Delta$), who was in charge of the activities last year, was again elected chairman.

October 16, our second meeting opened with a bohemian dinner at the home of Mrs. Walter Graff (Mildred Bentges, $\Delta \Gamma$), after which Mrs. Drake gave a report on rushing.

Thus far we have had little opportunity to do very many things socially; however, we are planning another book-review tea.

Marriage

Helen Shoesmith, $\Delta \Gamma$, to Paul Kane, $\Sigma A E$, September 15, 1934.

Birth

To Mr. and Mrs. Raymond G. Steinmetz (Dorothy Dreschsler, Ξ), a daughter, Zoe, March 2, 1934.

Epsilon Province

Alpha—Founded 1870, R. 1934

Monmouth College, Monmouth, Illinois

The following officers were installed October 15: Margaret Tubbs, president; Janet Randles, pledgemistress; Ruth McBride, recording secretary; Dorothy Field, corresponding secretary; Ruth Wagner, treasurer; Martha Randles, registrar; Frances Nelson, marshal; Jane Zimmer, KEY correspondent.

Alpha Xi Delta entertained us October 19 at the home of Mrs. M. T. Burner, an $A \Xi \Delta$ founder. The following afternoon we were entertained by Pi Beta Phi at the Stewart home, where Kappa was founded. The Theta Chi Mus entertained us before installation.

Homecoming at Monmouth was celebrated October 26 and 27. A large number of out-of-town alumnae attended our homecoming luncheon October 27.

Our annual fall party will be December 8.

Pledging at Monmouth has been set for December 15. Kappa's rush parties will be November 17 and December 14.

We wish to thank the many chapters which so graciously remembered us with telegrams and letters at installation.

JANE ZIMMER

Epsilon—Chartered 1873

Illinois Wesleyan University, Bloomington, Illinois

Epsilon closed a successful rushing season this year with 12 acceptances to the 12 bids sent out.

Our first social event of the school year was a reception in honor of the new dean of women. Early in October Mrs. Westermann visited the chapter and spent two days looking through our archives in search of old ritual. Soon after her visit we initiated Sally Ingham and Edith Ernst, and then began a strenuous week of preparing for our trip to Monmouth on Founders' day to reinstall Alpha chapter. The entire active group made the trip in the university bus and spent a busy but interesting week in Monmouth.

Mildred Scholer was elected president of W.A.A.; Betty Nierstheimer and Jane Hiltabrand were elected to Panhellenic; Analee Metz was elected to $\Phi \Sigma I$, honorary romance language society; Jane Nichols, Edith Ernst, Jerry Merchant, and Charlotte Fitz Henry were on the homecoming committee; Edith Ernst is the new art editor of the *Wesleyana* (yearbook), and Marian Shields, Alice Beyer, and Virginia Brian made the varsity hockey team.

We are all looking forward to our annual farmers' feed November 2.

VIRGINIA BRIAN

Bloomington (Illinois)—Established 1895

This fall found the alumnae hurrying to rushing parties along with the actives. For every party there was an alumnae committee helping. This made it possible for the actives to spend all their time rushing. The plan was successful and we enjoyed much fun and hilarity in the kitchen.

Our first meeting September 27 was a pot luck supper at Mrs. DeLoss Funk's (Sina Belle

Read) at Shirley. It was more or less a business meeting, closed with the most delightful supper.

The club is so large that this year we are having most of our supper meetings at the Lafayette tea room. Heretofore we have always met at the members' homes, but with such a large association it is too crowded to entertain comfortably.

The next supper meeting is a pot luck supper at Charlotte Probasco's, November 22, in honor of the actives and pledges.

Several weeks ago most of our alumnae were enroute to Monmouth. We are still exclaiming over the royal way we were entertained there. Five alumnae from here, who were on the committee for arrangements, were in Monmouth several days before installation. For their untiring work day and night much of the success of the installation is due.

Grace Clark, one of the organizers of this Alumnae association, has been visiting in Bloomington. She is now a resident of Los Angeles.

Mrs. Eva Harris (Esther Champion), of San Diego, California, visited friends here this fall enroute from a motor trip to New York City.

Marriages

Laurastine Welch, of Lexington, to Dr. John Leonard Probasco, $\Phi \Gamma \Delta$ at Wesleyan.

Mildred Flagg of Rankin, to Robert Beadles, B K at Wesleyan.

VIRGINIA JARRETT

Eta—Chartered 1875

University of Wisconsin, Madison, Wis.

Officers for the fall semester are: Gretchen Brown, president; Margaret Frey, recording secretary; Catherine Baillie, corresponding secretary; Janet Harris, treasurer; Elizabeth Bloodgood,

assistant treasurer; Florence Lloyd-Jones, standards president; Virginia Wheary, marshal; Eloise Kummer, registrar; Nancy Minahan, pledge mistress; and Alice Findley, scholarship chairman.

Barbara Cerf, chairman of rushing, succeeded, with the help of the chapter, in bringing 17 prize rushees to pledging September 30. The last night of rushing, the engagement of Ruth Fazen, '36, to H. Ernest Munch, $\Phi \Pi \Phi$ and honor graduate of Purdue, '34, was announced.

October 19 Eta held her annual open house to which all the fraternities were invited to become acquainted with the pledges.

Barbara Barnes made high sophomore honors; Catherine Quirk and Mary Stophlet were given recognition for having made scholarship honors in their sophomore year; Audrey Bechaud was chosen freshman representative at the scholarship banquet; and Janet Harris made $\Sigma E \Sigma$, freshman honorary sorority.

Looks like another winning year for the Kappa crew. Six of the eight who rowed the Kappa shell to victory last spring are back again this fall. We feel that crewing is our favorite sport now. Two years ago Kappa and Delta Gamma started crew racing between themselves and it has now become an annual intersorority affair.

Engagement

Charlotte Moody to Frank Currier, K Σ .

Marriages

Ida Bernhard to Walter Bacchus, $\Delta T \Delta$.

Mary Louise Neff to William Malcolm Beesan, K Σ .

Lorna Lee Quarles to Phillip Fox, A $\Delta \Phi$.

Transfers

Marian Brewer and Dorothy Conway from Denison.



Eta's crew just before the start of the final race which the Kappas won from the Delta Gammas. Eta is now the proud possessor of the oar, trophy awarded the winners. Left to right: Gretchen Brown—stroke, Ruth Lynott, Mary Offutt, Betty Minton, Margaret Weisander, Eloise Kummer, Janet Marston, Beatrice Hordon.

Dorothy Sharp from Duke.
Jean Smith from Michigan State.
Carol Wagner from DePauw.

JEAN NEWLIN

Madison—Established 1914

The September meeting of the Madison alumnae was a dinner at the home of Brynhilde Murphy. Assistant hostesses were Mrs. T. Herfurth, Josephine Ferguson, and Lura Walker. Mrs. Ralph McCause, national scholarship chairman, who attended the convention at Yellowstone in that capacity and as our representative, gave us an interesting report of her experiences.

The October luncheon meeting was at the home of Mrs. Francis J. Bloodgood. The hostesses were Mrs. William Ogden, Mrs. Leonard Eager, and Mrs. John Moran. At this meeting, Mrs. O. T. Nelson was appointed chairman of a committee to decide on interesting ways and means of raising money. One of the reasons that this alumnae group is interested in raising money is so that it may help in fixing up the chapter house.

A visitor at this meeting was Mrs. Ben Courtney (Leonora Booth, '27), of Milwaukee, a member of Delta chapter at Indiana, where she was a Kappa daughter of Mrs. Vern Bell, one of our alumnae chapter members whom she has been visiting.

Marriages

Dorcas Branson to Robert Nickles, Δ T Δ.
Elizabeth Swenson to James Porter, Φ K Σ.

Death

Mrs. E. R. Edmonson (Ethel Raymer, Eta, '03).

LURA WALKER

Chi—Chartered 1880

University of Minnesota, Minneapolis

Rushing week began September 30 and after eight hilarious parties representing everything from childhood to China, we emerged on pledge night sincerely singing our traditional song, "We take the pick of the freshmen." Pledge night was spent informally at the chapter house. Later in the week we took the pledges to the Woman's club to see one of our Chi Kappas, Ruth Dietrich, in "Camille"; and October 21 we invited some of the fraternities to tea to meet the freshmen.

The annual Founders' day banquet was October 13 at the Minneapolis Woman's club. We inaugurated a custom of seating alumnae and actives alternately, and it proved most successful. Moving pictures of convention were shown, and the pledges entertained with a style show.

October 17, we all attended the Mothers' club tea for the pledges and their mothers.

Anna Virginia Hughes won the third prize for selling subscriptions to Ski-U-Mah, our university humor publication.

Engagement

Jane Yerxa to Milford Graham, Σ X, University of Minnesota.

Marriage

Mary Louise Bohmer to Harry Schoening, Δ T, University of Minnesota.

ELLEN JANNEY BROWN

Minnesota (Minneapolis-St. Paul)—Established 1892

The Minnesota Alumnae association has been busy this fall. Our annual picnic was Friday, September 7, and plans were made for the coming year. Tuesday, October 2, the alumnae had charge of the rushing tea at the chapter house. Mrs. L. W. Simonet (Genevieve Solon) had charge of the arrangements.

Martha Jane Quigg planned the Founders' day banquet for October 13. It was at the Woman's club this year with Mrs. Arthur Strong (Mary Barnard) as toastmistress. Mrs. Robert Bardwell (Eileen Fowler), our president, welcomed as new members to the association the graduates of 1934. Betty Jackson of the active chapter entertained us with a group of songs and Jessie Aslackson, also an active, gave a reading. Moving pictures of convention were shown and the banquet closed with a style show, conducted by June Guoynes, introducing the pledges.

Engagement

Jane Boyd to James Orme.

Marriages

Jean Moore to Dr. Edward Cook, Δ T.
Jean Parks to Richard Forrest, Ψ T.

Births

To Mr. and Mrs. Raymond Beim (Moana Odell), a daughter.

To Mr. and Mrs. Fred Hovde (Priscilla Boyd), a son.

To Mr. and Mrs. G. C. Van Dusen, Jr. (Marion Hume), a son.

Upsilon—Chartered 1882

Northwestern University, Evanston, Ill.

We are all thrilled with our 28 pledges, and we want to congratulate Dorothy Reynolds and Janice Hall, who had charge of rushing.

The year has started off with a bang, everyone entering into activities more than ever before. Margaret Brown, chapter president, has become a member of Phi Beta Kappa. Jane MacIntosh

was chosen, from a group of contestants from every sorority, as empress of the navy ball. Virginia Smith was selected co-chairman of the ECA informal dance committee, with Helen Shepard, Marion Barber, and Patricia Dobson on her committee. Marjorie Odegaard is sophomore assistant on the *Syllabus*, and Genevieve Smith has been made managing editor of the *Parrot* and Peg Gurley is department editor. Helen McKarahan was nominated for sophomore class social chairman and is also head of sophomore Cozy. Dorothy Reynolds is head of junior Cozy. Peg Gurley was appointed co-chairman of Frolics; and Joann Wakeman, co-chairman of arrangements for homecoming.

There have been several changes in officers. Since Joyce Snider is with Alpha chapter as co-organizer, Amy Verhoff is filling her place as house president. Bonita Duderstadt replaces Maxine Fisher as corresponding secretary, and Joann Wakeman is KEY correspondent. Doris Kendall has been appointed head of standards; Elizabeth Balhatchet, head of scholarship; and Eleanor Culver, head of activities.



Jane MacIntosh, Upsilon, Empress of the Northwestern Navy Ball.

The pledges are already becoming prominent in activities. Patricia Dobson was elected head of sophomore hockey and co-chairman of the Dads' day banquet. Mary Alys Pattillo is working on the *Parrot*, and Erna Gaede has made a place for herself on *Syllabus* as well as the *Parrot*.

We are working for the intramural sports cup awarded to the sorority with the most points, the points being made by individual girls.

Engagements

Virginia Koehler to Leonard Johnson, K Σ, University of Wisconsin.

Mary Apmadoc to Emmett O. Brown.

Marriages

Louise Haynes to Edward Twedahl, Φ K Φ, Beloit college, Wisconsin.

Cecile Stern to Lewellyn Bowen, Σ N, University of Kentucky.

Frances Nicholas to Dudley Wolcott Faust, A Δ Φ, Dartmouth.

JOANN WAKEMAN

North Shore—Established 1910

Mrs. Reed Whitney (Virginia Bixby), our alumnae delegate to convention, gave the official convention report. Mrs. George Frederick Falley (Margaret Dixon), and Mrs. Preston Weir (Augusta Watson), also attended convention and gave reports.

October 17, the North Shore alumnae met for luncheon and a business meeting at the Kappa house. We were honored with the presence of Mrs. Kuhns and Mrs. Chevalier, former grand presidents of K K T. Mrs. Kuhns and Mrs. Chevalier spoke about the installation at Monmouth.

At present we are sponsoring a series of three lectures to be given at the Kappa house October 30, November 6, and November 13, by that eminent art critic, Dudley Crafts Watson. Mr. Watson, as you probably all know, has been lecturing for the past two summers on the masterpieces in the famous Century of Progress Exhibition. The proceeds of the lectures will be used for the benefit of our Rose McGill fund.

Among our other philanthropic activities we are helping out every Thursday noon for luncheon at the "Cradle," by sending one of our members to assist with the serving in the tearoom.

We are always happy to welcome into our alumnae association any new members living in this locality.

Engagements

Ann Luther, '33, to Harry Stone, Φ K Ψ, Dartmouth college.

Constance Wallerich, '34, to Edward McGibbon, Φ K Ψ, Dartmouth.

Marriage

Ruth Harriette Spencer, '32, Elwood Walter Dalton of South Bend, Indiana.

Births

To Mr. and Mrs. Thos. Wigglesworth (Dorothy Graham, '36), a son.

To Mr. and Mrs. Henry Schroeder (Bess Warner, '31), a daughter.

To Mr. and Mrs. Walter Colbath (Vesta Swenson, '31), a son.

To Mr. and Mrs. Robert Day (Ruth Silvernale), a son.

NONA JANE HANDWORK

Chicago Intercollegiate—Chartered 1931

Our first meeting of this year's series was October 19, at the College Inn, celebrating Founders' day. The most interesting feature of the program was the talk by Jessie Peck, B T, celebrating her 50 years as a Kappa. The costume she wore was the dress used at her initiation banquet and has been in the family for 130 years. She contributed some most interesting Kappa background, bringing both laughter and tears to the audience. From her talk and those of Mrs. Kuhns and Mrs. Chevalier, the group received a great deal of early Kappa history.

This association is happy to announce the organization of the business women. Harries Pasmore, K, has been appointed temporary chairman, the first luncheon to be November 3 at Marshall Field's. We would welcome hearing from any Kappas in business in Chicago.

Our pet project for the ensuing year will be to raise money for the Rose McGill fund.

Marriages

Edwina Pasmore, K, to William Fort, April 23. Residence 7828 Colfax avenue, Chicago.

Ruth Metcalf, B A, to Robertson Smith, May 12. Residence, 39 Forest avenue, Riverside, Illinois.

Martha Baker, B A, to Carl Johnson, A X P, May 30. Residence, 1919 W. 93rd street, Chicago.

Eloise Abbott, B A, to Robert Stiven, B Θ II, June 10. Residence, 1553 W. 93rd street, Chicago.

Elizabeth Deberard, B A, to Richard W. Lindmeier, August 21. Residing at 802 Elmwood avenue, Wilmette, Illinois.

Helen Young, B Z, to Ohio Knox, Φ Ψ, October 20. At home, November 1, 802 Vine street, Council Bluffs, Iowa.

Births

To Mr. and Mrs. Robert Kimball (Virginia Mumford), a son, Robert, Jr., April 5.

To Mr. and Mrs. Robert L. Sheehan (Irma White), a daughter, Shirley, June 14.

To Mr. and Mrs. R. M. Keatts (Eleanor Welch), a son, John Harrington, July 11.

JANE GRANT

Beta Lambda—Chartered 1899

University of Illinois, Urbana, Illinois

We feel that one of our finest acquisitions is our housemother, Mrs. Steven G. Shaw of Denver, whose daughter was a Kappa at the University of Colorado. A tea was given for her October 7. In fact the fall has been pretty social. The formal pledging and dinner September 21, was followed by initiation and formal dinner, October 9. The alumnae dinner after the home-

coming game October 13 was enlivened by a freshman stunt and new harmony in our songs. The house was decorated, and the lawn, "in memoriam" to Ohio. Thanks to the efforts of Betty Matthias we received honorable mention for a symbolic cardboard grave.

Louise Schindler has been elected to the Y.W.C.A. council as chairman of the reception committee and is treasurer of Shi-Ai; Barbara Bischoff is on the standing committee of Woman's league as a member of junior council; Patti Burnham is chairman of the citizenship committee of the junior council of Woman's league. Clarabelle McKinlay is sophomore advertising manager on the *Daily Illini*; she managed tickets at homecoming, represents the house in Shi-Ai, and is trying her luck in the finals of the W.A.A. golf tournament. Helen Harman is on the council of the Accountancy club; Anne Ash is senior representative on the university senate committee; Betty Matthias is in charge of scenery for the Theater guild. Nancy Riley has been elected to Alethenai, honorary literary society, and Shi-Ai, and is waiting her turn on the casting list of the Theater guild. Llewellyn Baird plays in the university orchestra; Lorama Wiese sings in the university chorus and Women's Glee club. The *Daily Illini* and the *Illio* have a liberal sprinkling of our freshman talent. And we want to ask whether any of you heard Wee Wee Baldus and Sis Rich sing over WILL with a campus orchestra of some fame?

Marriages

Maxine Sterrett, ex-'34, to Ralph Thompson, September 27. They are living in Henry, Illinois.

Bethel Paradis, ex-'36, to James Palmer Castner.

NANCY RILEY

Springfield (Illinois)—Chartered 1922

Mrs. E. E. Hagler entertained the members of our association at a tea in her home, October 27. We were happy to have Dorothy Bundy's mother, Mrs. W. F. Bundy, I, and Mrs. Harry Jorgensen as our guests.

Miss Bundy and Mrs. B. L. Catron told us of their trip to Monmouth to attend the installation of K A Σ and the re-establishing of A. Our association was fortunate in gaining Mary K. Blatt as a new member from A.

MARY K. KNOX

Gamma Sigma—Chartered 1928

University of Manitoba, Winnipeg, Man.

We had a strenuous rushing season this fall, the time devoted to it being much shorter than usual. We were happy to have the opportunity of becoming acquainted with two members of our

neighboring chapter, X, at Minneapolis, Mia Geist and Billy Wright who came up for the first part of rushing; we certainly appreciated their help and the advice they brought from a larger chapter.

Pledging was October 10, a week earlier than in former years. The Saturday following being Founders' day, the alumnae and active chapters had a luncheon to welcome the pledges—an especially enjoyable gathering as it was the first of its kind we have been able to have for some years.

Several of the girls have been given responsible positions, and the chapter is, as usual, holding its own on the campus. We won a recent inter-sorority ticket selling contest, which was an encouraging send-off for the year.

MURIEL BETH GOURLEY

Gamma Tau—Chartered 1929

N.D. Agricultural College, Fargo, N.D.

About three weeks after pledging, October 1, the alumnae entertained the actives and pledges on Founders' day with a banquet at the Power's hotel.

In the last campus election Betty Bristol became junior vice-president, and four of our girls were chosen R.O.T.C. sponsors: Jane Bristol, Betty Bristol, Jane Schulz, and Anne Landeau. After homecoming, October 27, the Kappas held open house for the rest of the campus and our rivals of long standing, North Dakota university. Helen Simmons was elected chapter president after Virginia Schonberg left for Washington State to attend school there. November 9 the actives entertained the pledges at the first dance of the season.

Engagements

Jan Nichols to Dale Iverson, '35, A T Ω.
Betty Bristol to Horace Spaulding, '35, A T Ω.
Marion Brainard to Robert Deering, '35, A T Ω.
Marion Bristol to Max Countryman, '33, A T Ω.

FRANCES PROBST

North Dakota (Fargo)—Chartered 1926

A summer meeting was held at the lake cottage of Mrs. R. T. Barnard (Avery Trask, X), August 3, at which Mrs. Ross Fillebrown (Iva McCracken), alumnae delegate to convention, gave an interesting account of convention activities. Twenty attended this meeting. Mrs. Barnard was assisted by Mrs. L. J. Stranahan (Mae Howe).

Several informal meetings were held this fall in preparation for rushing. The alumnae prepared and furnished the food for the rushing parties.

The chapter rooms were remodeled and re-decorated during the summer vacation and the alumnae contributed new rugs.

The Founders' day banquet, October 13, took the place of the monthly alumnae meeting. Mathilda Thompson was in charge of arrangements for the banquet, assisted by Mrs. R. T. Barnard and Mrs. L. J. Stranahan. Miss Thompson was toastmistress. Elizabeth Dewey responded for the actives and Mrs. C. K. Huston (Elene Weeks), Tirana, Albania, for the alumnae. There were approximately 70 in attendance.

MYRTLE ADAMS

Zeta Province

Theta—Chartered 1875

University of Missouri, Columbia, Mo.

Our Founders' day banquet was October 13 at the Tiger hotel. Nellie Lee Holt, of Stephens college, was toastmistress. The pledges were formally introduced at the dance given in their honor at the chapter house September 29.

Alice Mitchell, pledge, was barn warming queen, and Marie Lane was elected secretary of the senior class of the school of education. Kiel Hammack has been elected to A II Z, honorary history fraternity, and to Ψ X, honorary psychology fraternity. Mary Frances Owsley has been elected to Δ T K, honorary English fraternity, and to the W.S.G.A. cabinet.

MARY FRANCES OWSLEY

Columbia—Chartered 1926

The Columbia Alumnae association held its first fall meeting September 17 at the home of

Mrs. Lee-Carl Overstreet (Mary Elizabeth Polk). Mrs. Overstreet spoke on new Panhellenic regulations, and reviewed the rush week activities of Theta chapter.

Kappa was well-represented at the alumnae Panhellenic council luncheon at the Columbia Country club October 9. Mrs. A. R. Troxell (Jessie Williams), and Mrs. Lee-Carl Overstreet (Mary E. Polk), have been re-elected Kappa delegates to the council.

We joined Theta chapter in celebrating Founders' day with a formal banquet at the Tiger hotel. Nellie Lee Holt, Σ, and Lorraine Gibson, B Z, gave the alumnae toasts.

Mrs. Pierce Niedermeyer (Claylain Costolo), was hostess at the October meeting of the association. Mary Lacy Porter, president of Theta chapter, our guest for the evening, gave an interesting account of convention and the activities of Theta chapter.

We all extend our deepest sympathies to

Mrs. Frank Tull (Sabra Niedermeyer), and Mrs. Pierce Niedermeyer in the death of Mr. F. W. Niedermeyer, October 29.

Marriages

Nellie Lee Holt, Σ , to Curtis Bok, Philadelphia, Pennsylvania, $\Phi \Delta \Phi$, University of Virginia, November 25 in Falls City, Nebraska.

Laura Gail Bowling, Θ , to William Jackson Young, $\Phi \Gamma \Delta$, University of Missouri, September 22. They are living at 1202 Wilson avenue, Columbia.

Katherine Miller, Θ , to Milo Fowler Hamilton, $B \Theta \Pi$, graduate of the University of Missouri and a Rhodes scholar, September 15. They are living in Kansas City.

Birth

To Dr. and Mrs. Maurice E. Cooper (Elizabeth Fifer, Θ), a son, Edmund John, August 7.
MARGARET M. RUMMELL

Beta Zeta—Chartered 1882

University of Iowa, Iowa City, Iowa

September 17, 15 actives convened to conduct a rushing week which culminated September 20, in the pledging of 18 girls.

The university social season was initiated with the frivol frolic. Betty Wurster was chairman of this party committee, and Gretchen Kuever and Margaret Miller were among the members. At the party Elinor Ruth Rogers and Jannes Savery were presented as two of 10 best saleswomen on campus.

September 30, open house introduced the pledges to fraternity members and their house-mothers. The actives will be hostesses at a dance in honor of the pledges November 3.

Betty Wurster was elected one of three senior members of the university social committee. Kappas on the committee in charge of freshman orientation were Sara Mumma, Marcia Lisle, Katherine Loudon, Marjorie Woodson, Betty Wurster.

Jane Thode was a delegate to the Monmouth ceremonies. Margaret Miller was elected to membership in Seals club and is also in the tennis tournament. Gretchen Kuever, a pledge, is a member of student homecoming committee; and Marjorie Woodson is on the spinsters' spree party committee.

Engagements

Rebecca Frisbee to Joe R. Brown, $A \Sigma \Phi$.
Betty Miller to Walker Milner, $\Phi \Delta \Theta$.

Marriages

Mary Louise Carey to Lieutenant James K. Herbert, West Point.

Helen Perkins to Charles Van Epps, $\Phi K \Psi$.

Births

To Mr. and Mrs. W. G. Hanson (Frances Miller), a son, September 27.

To Mr. and Mrs. W. Summerwell (Maurine Jacobsin), a daughter, born in September.

BETTY WURSTER

Ames—Chartered 1926

Names make news. We have been "off the air" for some time but with six new members perhaps it is time we are heard from again. Our new members are: Mrs. Alexander Linn (Louise Lawrenson), $\Gamma \Theta$; Mrs. Guyon Whitley (Mary McHenry), H ; Mrs. Kenneth Marvin (Eleanor Morning), $\Gamma \Theta$; June Korf, $B Z$; Josephine Fedderson, $\Gamma \Theta$; Grace Severence, ΓH .

Our meetings last year were in the homes of the members, but this year we plan to meet for a luncheon at the Memorial Union, the first Monday in each month. Last spring Mrs. Lucille Leonard LeSourd, of Boston, who was on the Iowa State campus for a few days, was a guest at a luncheon.

We were glad to have our president, Mrs. Charles Culbertson (Elsie Richardson), $\Gamma \Delta$, represent our association at the re-installation of Alpha chapter and are looking forward to her report of this outstanding event at our next meeting.

We are sorry to report the death of Mrs. Daisy Allison Arville, Ω , which occurred during the summer. She was a charter member of this association, very loyal and dearly loved by us all.

Births

To Mr. and Mrs. C. C. Culbertson (Elsie Richardson), a son, in January, 1934.

To Mr. and Mrs. Henry Gilman (Ruth Shaw), a son, in June, 1934.

FLORENCE YOUNG

Omega—Chartered 1883

University of Kansas, Lawrence, Kan.

We are proud to announce the election of Marjorie Hudson to Mortar Board, and especially so in that she has also been elected president of the organization. Marjorie is vice-president of W.S.G.A. this year and is again our representative to Jay Jane, women's pep club.

Betty Tholen was elected secretary of the sophomore class in the W.S.G.A. election. Three pledges, Elizabeth LaRue, Mary Jane Hoyland, and Ruth Hurd, were taken into Quack club; and Ruth Hurd was also elected to $T \Sigma$. Martha Dodge has been made manager of the women's rifle team this year.

Our freshmen staged a walk-out with the

Phi Gams, September 24, for a steak fry at Brown's grove. We held open house, October 12, at the house. December 15 has been chosen as the date of our Christmas party, which will be either at the house or the Eldridge hotel.

Another achievement of which we are proud is the winning of the intramural cup for athletics. This is the first time Kappa has won the cup since 1928, the year it was first put into circulation.

Engagements

Crosby Seymour, '35, to Jordan Evans, Σ X.
Virgil Crook, '36, to William Hazen, A T Ω.

Marriage

Dorothy Jane Bredenthal to George Callahan, November 10. Mr. Callahan is a Σ N, and at present is an announcer for radio station WREN.

Birth

To Mr. and Mrs. Walter Newcomer (Marjorie Black), a son, Walter Wilmott, Jr.

ISABEL TOWNLEY

Lawrence—Established 1902

The Lawrence alumnae association began its fall activities during the rushing season at Kansas university by helping Omega chapter with its rush parties. However, our first meeting of the year was October 3 at the home of Mrs. Sam Elliott (Jeannette Herriott, Ω), with Maude Elliott, Ω, assisting.

The November meeting will be a buffet supper at the home of Mrs. Dolph Simons (Marie Nelson, Ω). Mrs. Margaret Perkins, Ω house-mother, Martha Yankee, Ω president, and Ω freshmen will be the honored guests.

We bought a Kappa history and intend to pay for it by renting it to our members for 10 cents. We hope it will be well-used and thoroughly enjoyed. It has been suggested that we have a short report from the history given at each meeting.

We welcome as new members for this year: Mary Aston, Ω; Maude Landes, Ω; and Mrs. Alfred Lee (Elizabeth Briant, Γ E), who is living in Lawrence this year while her husband is an instructor in journalism at the university.

Barbara Kester, Ω, has accepted a position with the Southwestern Bell Telephone company in Kansas City, Missouri. Her address is 5704 Locust.

Susan Hudson, Ω, of Chanute, Kansas, has recently returned to Lawrence. After graduation in 1932, Susan worked in Kansas City in the office of Harris Upham and company until this fall, when she obtained a position on the staff of the alumni office of the University of Kansas.

Marriage

Madeline McKone, Ω, to Hubert Eugene Klemp, Δ T, September 29.

Birth

To Mr. and Mrs. Ray Wright (Betty Arnold, Ω), a daughter, Sue, June 20.

HELEN FELLER RAMSEY

Sigma—Chartered 1884

University of Nebraska, Lincoln, Nebraska

Rush week in September seems so far removed to Nebraska Kappas that it is hard to recall. The hurry, the worry, the heartaches and the elation of that memorable time are things of the past; but Sigma has within its house 26 pledges, potent reminders of it.

Through the efforts of Mrs. Robert Joyce (Jessie Outcalt), and the house committee, the whole downstairs of our house has been re-decorated; new drapes, new furniture, retinted walls all combine to make the house a more enjoyable place in which to live.

Just recently Σ was honored by a visit from Mrs. Westermann (May Whiting), whom we claim as our special Sigma celebrity. Mrs. Westermann was interested in looking through Sigma's archives for material for an article she is writing; but, though she was busy, she found time to talk to us of fraternity ideals. Inspiration such as hers is rare, and actives and freshmen were glad to see her come, and sorry to see her go.

Kappa honors at Nebraska this year have been connected for the most part with the Ak-Sar-Ben ball in Omaha. Virginia Neville, of North Platte and Roma De Brown, of Lincoln, were chosen to represent their communities as countesses, and Margaret Moore, of Omaha, was made a princess in the court ceremony the night of the ball.

Jeanie Huse was elected president of the Elementary Education club, connected with Teachers' college. Margaret Straub has a part in the new University players' production, "Her Master's Voice," and Virginia Selleck was made news editor of the *Daily Nebraskan*, campus publication. Catherine Davis has a position on the staff of the *Cornhusker*, college annual; and Jean Walt was elected to A.W.S. board. Dorothea Fulton and Jean Walt were made members of Tassels, girls' pep organization. The most important campus honor coming to Kappa, however, was conferred on Roma De Brown, when she was elected to Mortar Board.

DOROTHEA FULTON

Lincoln—Established 1903

Two meetings have been held by the Lincoln association so far this year and many plans

discussed. At our last luncheon meeting Mrs. Theodore Westermann (May C. Whiting) was our guest and talked on the forthcoming installation of the Monmouth chapter. At the same meeting Mrs. Joe Spangler (Betty Marr) gave an interesting report of convention.

New officers are: Mrs. Norman Carlson (Helen Walt), president; Mrs. Arthur Whitworth (Phyllis Easterly), vice-president; and Jessie Jury, treasurer. Elections were necessitated by the death of Mrs. Samuel Waugh (Ruby Barnes) who was to have been this year's president.

Marriages

Clarissa Flansburg to Edwin Fisher, of Chicago, Illinois.

Virginia Sartor to Max Foresman, of Gambier, Ohio.

Birth

To Mr. and Mrs. Fritz Teal (Eleanor Tuttle), a daughter.

GRETCHEN BECHTOL LARIMER

Omaha—Chartered 1920

The Omaha Alumnae association held its first meeting of the year October 3, at the home of Mrs. Henry Dodson (Minnie Wink).

We welcomed eight new members, who were our guests for the evening.

Mrs. R. R. Farquhar (Josephine Burkett), our delegate to convention this summer, gave an interesting talk on convention.

Marriages

Mary Alice Kelley to Coburn Tomson, April 14, now living in St. Paul, Minnesota.

Norma Williams to Harry T. Shearer, April 14.

Mary Jane Pinkerton to Dr. Howard Cogswell, May 24, now living in Indianapolis, Indiana.

Margaret Hurd to Forrest Burbank, June 9.

Dorothy Gill to Joseph W. King, September 1.

Virginia Hunt to T. J. Nolan, September 15, now living in Atlantic, Iowa.

Birth

To Dr. and Mrs. Werner P. Jensen (Georgene Rasmussen), a daughter, Joyce Irma.

Gamma Alpha—Chartered 1916

Kansas State College, Manhattan, Kansas

Kappas in campus activities include Doris Kubin in Frog club; Marjorie Kiger, Bit and

Bridle; Janet Dunn, Marjorie Kiger, Gloria Binguesser, and Jean Clair Holmes, Glee club; and Keeta Strong, Kathryn Black, Sarah Garrison, Dorothy Teichgraeber, and Ray Womer, Enchilades, an inter-society social club.

The college trio this year is a Kappa trio: Virginia Dell Smith, Gloria Binguesser, and Marjorie Kiger.

Virginia Sidlinger and Barbara Claassen have positions on the *Royal Purple* staff.

Highlights of the year so far have been the homecoming game with Kansas university October 20, when 15 Omega Kappas stayed at the house; a pirate hop, October 27, which was the formal fall house party given by the pledges for active; and a faculty tea late in September.

Engagements

Virginia Dole to Albert Thornborough, Σ Φ Ε.

Eleanor Kubin to Martin Chaney, Σ Α Ε.

Eleanor Fowler to Clark Koster, Δ Τ Δ.

Jane Stone to Jack Goeing, Σ Ν.

Marriages

Helen Durham to Gene Kemper, Lake Forest, Illinois. Now living in Topeka, Kansas.

Beatrice Woodworth to Berton Weber, Kansas State College. Living in Corning, Kansas.

Eola Gilson to Harry Frazier, Β Θ ΙΙ, Kansas State College. Living in Manhattan, Kansas.

Josephine Skinner to Ray Hogarty, Aida, Kansas.

Jane Whyte to Jack Hensley, Δ Τ Δ, Kansas State College. Now living in San Francisco, California.

Helen Lou Davis to Dougal Russell, Α Τ Ω, Kansas State College. Living in Manhattan, Kansas.

Births

To Mr. and Mrs. Robert Beattie (Gertrude Sheetz) a daughter, Sidney.

To Mr. and Mrs. Edwin J. McCormick, Jr. (Mary Ransopher), a son, Edwin J. III.

BARBARA CLAASSEN

Kansas City—Established 1900

Kappa friendships were renewed and plans for a new year made by our meeting at the home of our treasurer, Mrs. George Hoyland (Betty Dalzell, Β Γ), September 10, with the elective officers as hostesses. We were all happy to learn of the re-establishment of Alpha chapter and of our own Mrs. Miller's (Lou Stevenson) plans to go to Monmouth as a guest of the fraternity for the reinstatement on Founders' day.

The following new members were introduced and welcomed: Mrs. R. W. Crimm (Nance Darrough, Ω), Mrs. Raymond J. Wachter (Jeanette Dale, Β Δ), Mrs. Carl N. Eubank (Helen

Wilkins, Θ), and Mrs. Julian Bagley (Marjorie Wiggins, Θ), a former member we are so glad to have living in Kansas City again.

Later in the month a rummage book sale was conducted under the direction of our finance chairman, Mrs. Clarence Fieth (Josephine Simrall, Θ). It was successful, for \$92 were made for our crippled children's fund.

Harriet H. Gordon, Θ, president of the Kansas City Teachers club, attended the N.E.A. convention in Washington, D.C., and was elected one of the vice-presidents of the N.E.A.

Mary Latshaw, Γ P, has returned from a year's teaching in Honolulu.

Founders' day was celebrated by a banquet at the Brookside hotel. Mrs. Cora Castar Harvey of Nu chapter, an honorary member of our association, who lives in Liberty, Missouri, was the guest of honor. The program, planned by Mrs. C. A. Hartman (Edith Scholey, Ω) consisted of a historical pageant, each decade being represented by a Kappa in college at that time, wearing a costume of that day. Because Mrs. Miller (Lou Stevenson, A) was in Monmouth, Mrs. George M. Arrowsmith (Anne Rummel, Θ) represented the first decade; Mrs. Theodore Nelf (Cora Lloyd, I) the second; Mrs. F. H. Moore (Nerva Duff, Ω) the third; Mrs. Ben Powers (Edna Brown, H) the fourth; Mrs. Vaughn Williams (Jessie Lea Messick, Ω) the fifth; Mrs. Paul Jones (Nancy Lawson, Θ) the sixth; and Vivian Andrews, Ω, the present decade. Florence Carvin, Γ A, presided as toastmistress and Mrs. W. C. Edwards (Josephine Searles, Ω) played music typical of each decade.

Engagements

Frances Clay Arnold, Θ, to Van Amburg Goodrich, Φ Δ Θ (University of Kansas), of Kansas City, Missouri.

Martha June Stevenson, Θ, to Robert Maurice Seybold, of Atchison, Kansas.

Marriages

Virginia Irene Hinshaw, Θ, to Richard Alonzo Wilks, of Sedalia, Missouri, September 7, 1934. At home, 820 West Seventh street, Sedalia, Missouri.

Mary Natalie Cruzen, Γ A, to Lieut. Orville E. Walsh, of Kansas City, Missouri, October 20, 1934. At home, 4500 Mill Creek parkway, Kansas City, Missouri.

Births

To Mr. and Mrs. Hartzell (Florence Swenson, Γ A), twin daughters, Alice Loraine and Anne Laverne, June 19, 1934.

To Mr. and Mrs. Keith Wilson (Bessie Baxter, Γ Ω), a daughter, Wanda Diane, June 3, 1934.

To Mr. and Mrs. A. C. Langworthy (Georgia Hodges, Ω), a son, Asher Clinton, Jr., June 12, 1934.

To Mr. and Mrs. Ansel N. Mitchell (Helen Woods, Ω), a daughter, Helen Woods, June 21, 1934.

REMBERTH H. SKOUROP

Topeka (Kansas)—Chartered 1925

This summer will perhaps be remembered best for its torrid weather; but despite the heat, we had a most successful summer.

The benefit bridge party at the Hotel Jayhawk was perhaps the high light, with more than 30 tables for bridge. The proceeds of this party were used later for a rush party at the home of Julia Jenks, Ω. Hostesses were: Mrs. T. L. Hogue (Ruth Bond, Ω), Mrs. J. B. Coats (Juanita Strong, Γ A), Helen Louise Swan, Γ A, and Mrs. W. H. Murray (Beatrice Brown, Γ A).

We are happy to announce another Kappa daughter pledged this year to Omega chapter. She is Katherine Hurd, daughter of Mr. and Mrs. Bruce Hurd (Madelon Nactmann, Ω). Elizabeth La Rue was also pledged to Ω.

Our first meeting of the season was October 1, at the home of our president, Mrs. John Dean, with Mrs. T. L. Hogue and Leah Bell Duff as assisting hostesses. Plans were made for the coming year to continue our evening supper meetings on alternate months, as there are a number of girls who work and cannot attend the afternoon meetings.

We are sorry to lose some of our most faithful members. Mr. and Mrs. Stewart Campbell (Imogene Hoite, Ω), have moved to Independence, Kansas. Mr. and Mrs. M. P. McComas (Isabell Coonts, Θ) have moved to Kansas City, Kansas, and Mr. and Mrs. W. A. Robinson (Merle Beman, Γ A) have left to make their home in Albia, Nebraska.

With the loss of these old members we are especially glad to welcome several new ones: Mrs. C. B. Dodge (Mary Louise Swartz, Ω), Mrs. Forrest Smythe (Louise Leaming, Ω), Mrs. C. F. Smith (Loretta McCormick, Γ A).

Mrs. Richard C. Matthews (Catherine Allen, Ω), continued to uphold her title of Women's Golf Champion of the Shawnee Country club, and surprised every one, including herself, by winning the Women's City Golf championship, the trophy for which was presented by Senator Arthur Capper.

Birth

To Mr. and Mrs. Oliver K. Johnson (Josephine Allen, Ω), a daughter, Martha Jo, in April.

CATHERINE ALLEN MATTHEWS

Wichita—Chartered 1926

Our September meeting was at the home of Mrs. Hubert Dye (Marian Dillenbeck, Ω) with Mrs. John Missildine (Mary Cheney, Ω) and Geraldine Shelley assisting.

The Founders' day banquet was Saturday, October 13 at Innes tea room with Geraldine Shelley, Ω , in charge. The program consisted of a Kappa parody of *Paul Revere's Ride* and impromptu speeches by a few of the girls on such subjects as: "One of the Dresses I Wore When a Rushee," "The Most Interesting Kappa I Have Met from Far Away," and "What to Me Was the Most Outstanding Thing in My Chapter." These titles were written on the back of the place-cards and were discovered just in time by the astonished girls. We found this plan quite an interesting change from the usual program. Mrs. Ted Sills, Ω , of Lawrence, Kansas; Mrs. Cornelia Claassen, Γ A; Mrs. Walter Reece, Ω ; Mrs. Walter Trousedall, Ω ; and Mrs. Alden Branine, Γ A of Newton, Kansas, were out-of-town guests. Our new year books, the first we have ever had, were delivered at the banquet.

Mrs. Mac Harrell (Mary Katherine Tack, B M) and June Ritchie, Ω , are among the newly elected members of Junior League. Mrs. Fred McEwen (Jessie Rankin, Ω) has been elected editor of the Junior League News Sheet.

Charlotte Day, Ω , formerly of Hutchinson, Kansas, is now residing here and is associated with *The Wichita Eagle*.

Marriages

Mary Katherine Tack, B M, to Mac Harrell, August 30.

Martha Slayton, B H, to Paul Boyer, September 8. They are now residing in Evanston, Illinois, where Mr. Boyer is in medical school.

Births

To Mr. and Mrs. James Klepper (Elma Jennings, Ω), a daughter, Diane, September 27.

To Mr. and Mrs. Tom Fuller (Mary Ruth Phillips, daughter of Mrs. Charles Phillips [Lillian Trousedall, Ω]), a daughter, Barbara Lee, July 10.

SALLY RITCHIE

*Listen, my sisters, and you shall hear
Of the founding of Kappa and in what year—
'Twas the fall of '70 at Monmouth college
Where many "young things" were seeking knowl-
edge,*

*That four co-eds with girlish glee
First blossomed forth with the golden key.*

*On October 13th in assembly hall
The Greek-letter boys did cheer and call
As down the aisle with so-lem-ni-ty*

*Marched the proud founders of K K G:
Minnie, Louise, Jeannette, and Ann
And that was the day that K began.*

*The key was large and boldly graced
The lock of hair where it was placed
Or at the throat some lace to adorn
And sometimes on the coat was worn
Just any place so that all might see
The badge of the fraternity.*

*Extension was the earliest dream
Some chapters bloomed then died unseen.
Then Delta dawned, the cornerstone,
But it did not remain alone;
Ere long 'twas joined by many more
And the sisters lived from shore to shore.*

*Now at the ripe age of 64 years
We can laugh at their first hardships and fears
We've survived bustles and hobbles, long and
short skirts,
Beauty queens, cellar gangs, prim girls and flirts,
But through it all we have managed to be
The A-number-1-Sorority.*

By a group of Wichita Alumnae

Gamma Theta—Chartered 1921

Drake University, Des Moines, Iowa

Evidence of the pep and enthusiasm brought back from convention was a successful rush season which closed with the pledging of 13 girls.

Barbara Neff, with a grade point average of 6.6 (7 is A plus), for the second consecutive year, had the highest grades in the university.

$\Gamma \Theta$ this year holds a majority of campus positions including editorship of the school paper, the *Drake Times-Delphic*; five staff positions on the annual, the *Quax*; four members on the Y.W.C.A. cabinet; and presidency of the English club and $\Theta \Sigma \Phi$.

Engagements

Jeanne Frink to Rex Ramsey, Σ A E.
Lucy Ellen Loe to Henry Rollins.

Marriages

Carolyn Luther to Peter Fox, A T Ω .
Lenore Walters to Clifford Haskell, Σ A E.
HELEN HOLLEY

Gamma Iota—Chartered 1921

Washington University, St. Louis, Mo.

During the summer our room in the women's building was completely redecorated by the Mothers' club and alumnae with the final touch of a beautiful screen given by Mrs. L. M. Grace

(Florence Schultz), a Kappa mother and alumna. September 27, we pledged 21 girls and affiliated Margaret Donohoe from Beta Zeta chapter.

We have had in this short time the first pledge dance on the campus, September 5, with



When Washington university had its first military ball recently, Gamma Iota's Helen Ustick was an honorary colonel.

Lucile Keeler in charge; our fall houseparty, October 13-14; a steak fry given by the alumnae October 19; and a tea in honor of pledges and their mothers, October 15, given by the Mothers' club.

Margaret Donohoe was elected marshal and Mary Harford, registrar, at the meeting October 1. Lucile Keeler is secretary to the Hatchet this year.

Marriage

Barbara Wetherill to Captain Hanson Twitchel.

In Memoriam

Ruth Christopher, died June 29, 1934.

MARY HARFORD

St. Louis—Established 1903

Friday, September 21, members of the alumnae association met for the first meeting of the year at the home of Mrs. Arthur Seeger (Leila Claire Lammers, I).

According to a precedent established last year, each member stood and gave her name, occupation, chapter, husband's occupation, and any other pertinent information so that we could become better acquainted and no one would be lurking in a corner "wasting her sweetness on the desert air."

Mrs. Harlan Gould (Jane Pollard, B M), our president and convention delegate, gave us an interesting report on convention, illustrated by artistically mounted bulletin boards containing souvenirs, programs, and other data, after which we all felt as if we had practically been there with her.

October 19, the alumnae association entertained the active chapter at the home of Mrs. George Sisler (Kathleen Holznagel, B Δ). There were about 80 alumnae and actives present, and Kathleen and her assistant hostesses showed great efficiency and ingenuity in feeding us, as the food had been planned for an outdoor fry in Forest Park which had to be cancelled because of the weather. However, the steak and onions were as good, if not quite so smoky, as if they had been cooked over the campfire, the only things missing being the customary picnic ants and other insect life.

We have over 100 Kappas signed up as active members of the association this year.

Marriages

Lois Jacquin, Θ, to Charles Rea, St. Louis.
Ruth Simms, Θ, to H. A. Trask, Jr., St. Louis.
Thiel Hepler, Ω, to Harry Salmon, St. Louis.
Betty Richey, Γ I, to Clarence Magoon, Oklahoma City, Oklahoma.

Births

To Mr. and Mrs. W. K. Long (Catherine Barnes, Θ), a son, Wilfred Barnes, June 21, 1934.
To Mr. and Mrs. Howard Rusk (Gladys Houx, Θ), a son, Howard, July 17, 1934.
To Mr. and Mrs. John Records (Eleanor Jeffreys, Θ), a son, George Jeffrey, September 10, 1934.

In Memoriam

Ruth Christopher, Γ I, June 29, 1934.

ELIZABETH BARE PARSONS

Eta Province

Beta Mu—Chartered 1901

University of Colorado, Boulder, Colorado

Fall quarter started off as usual with a frantic rush week, but Saturday night we were a pleased and satisfied chapter as our 26 pledges ran up the stairs. Many thanks go to our competent rush captain, Kathleen Conyers. Marjorie Bundy, pledge, has already been chosen for the leading

rôle in the first of the Little Theater plays, and is also secretary of the freshman class.

Among the actives, Sarah Ann Fowler is to be chairman of the Women's league Vaudeville committee, and thereby becomes a member of Senate; Josephine Yantis is the new president of Porpoise, a swimming club, and secretary of the Women's Athletic association; Elizabeth Fédou is the assistant editor of the *Coloradan*, the year-

book; Margaret Pollard has distinguished herself as the publicity manager of the Women's Athletic association and as vice-president of Spur.

Engagements

Jane Steele to Melville Lindquist B Θ II.
Agnes Leonard to John Petrikin.

Marriages

Madolin Wasson to Richard DesJardins, Φ Γ Δ.
Rosemary Pryor to Robert La Grange, A T Ω.
Janet Edwards to Lieutenant Rudolph Smyser.
Virginia Scheu to Daniel League.

Birth

To Mr. and Mrs. Hugh M. Lokey (Kathleen Shaw), of Atlanta, Georgia, a daughter, Kathleen Dillingham, September 10.

JEAN LAWSON

Gamma Beta—Chartered 1918

University of N.M., Albuquerque, N.M.

Our rush season was most successful this year, as we pledged 26 girls.

Catharine Lane has been elected president of the College League of Women Voters, as well as secretary-treasurer of the senior class. Marie Jensen is news editor of *Lobo*, school weekly, Kappa is well-represented on the staff of both *Lobo* and *Mirage*, the yearbook. Ann De Huff is representative to the Student Senate from Cacique, honorary biology society, and Mabel Downer, representative from Women's Athletic association.

Frances Watson and Jane Burke are on the vigilance committee for sophomore girls.

Elizabeth Zimmerman, Θ A Φ, has a major part in a coming play; and Frances Watson and Marian Keleher have charge of play management and properties. Vivian Scheer is ticket chairman.

A delegation of Delta Zeta Kappas came down for the Colorado college-New Mexico football game.

Jane Blair, Jane Baldwin and Elizabeth Griswold are in the university quartette.

Engagements

Margaret Otero to Charles Schmidt, Santa Fe, New Mexico.
Mary Louise Bennett to Joe Henry, K Σ.
Margaret Hannett to Fred Nohl, Σ X.

Marriage

Margaret Ann McCormick to George Hurst, K Σ.

MARYFRANCES MACKEL

Gamma Omicron—Chartered 1927

University of Wyoming, Laramie, Wyo.

The rush season was followed by a series of open houses for the fraternities and their pledges, and also for the boys living in the men's dormitory.

At the annual all-feminine co-ed ball given by A.W.S. for the freshman girls, Jean Balensiefer and Katherine Greenwell were awarded honorable mention for the most original and eccentric dance. After the dance the actives of Γ O entertained their pledges at a slumberless party.

A banquet was given October 13 to celebrate Founders' day and at the same time to welcome formally the initiates, Janet Bare and Lois Davis, who received their keys September 17. Lucille Moncur presided as mistress of ceremonies, and the speakers of the evening were Mrs. Dorothy Terry (Dorothy King) for the alumnae, Eileen Luttrell for the active members, and Janet Bare for the initiates.

Among the honors received by actives and pledges since the opening of school this year are the following: Genevieve Moncur pledged to Spurs, honorary pep organization; Jean Balensiefer initiated into Θ A Φ and awarded the rôle of Mrs. Erlynne in "Lady Windermere's Fan" by Oscar Wilde; Sarah Bryant, Katherine Greenwell, Peggy Schneider and Dixie Serr pledged to Mask and Sandal, honorary dramatic society; Genevieve Moncur appointed treasurer, and Allene Dunham, sophomore representative of the Home Economics club; Edna Bare initiated into A Z Φ, honorary language fraternity. On the *Branding Iron*, the university weekly, this chapter is represented by Jean Balensiefer as art editor, and Lois Davis, Allene Dunham, Peggy Schneider and Betty Stratton as reporters.

A dance was given in honor of pledges at Virginia cottage, November 3.

Marriages

Carol Beck, '34, to Walter Christensen, Δ Σ A.
Katherine Hogsett, '35, to Gerald Kistler.
Carolyn Trueblood, '34, to Ralph Goodrich, Φ Γ Δ.

EILEEN LUTTRELL

Delta Zeta—Chartered 1932

Colorado College, Colorado Springs, Colo.

In August our Denver alumnae entertained our chapter and rushees with a buffet supper at the home of Adda Smith. August 28 we held a rush party at the summer home of Mrs. F. M. P. Taylor in Black Forest, a perfect setting for a luncheon followed by outdoor sports. Rush week included open-house, a Bohemian tea, and a southern breakfast. It was climaxed by a formal dinner at the Lodge in the form of a garden party. The highlight of the evening was the

violin quintet which successfully carried out the theme by playing "I Unlocked the Gate" and "I Love You Truly." Thanks to Anna Margaret Daniels, our rushing chairman, we finished rush week with 19 pledges.

We were fortunate in winning for the second time the scholarship award for the highest average on our campus. Frances Lewis represented our chapter at the Denver Panhellenic luncheon when the award was given.

We feel honored to have Mrs. Esmiol, our standards advisor, chosen to succeed Elizabeth Sparhawk as province president.

In recent elections Margaret Stewart was elected president of the junior class and Claire Proctor vice-president of the freshman class.

In the first Koshare play of the season Mary Alice Benson, Betty Lefferdink, Willa Mae Robinson, and Priscilla Swan held leading parts.

October 26 we gave a dance in honor of our pledges.

MARGARET STEWART

Colorado Springs—Chartered 1933

Our first meeting this fall was held at Carrol lakes in Mrs. C. E. Ritchey's attractive cabin. About 30 alumnae attended. A pleasant afternoon of hiking and rowing followed the meeting.

Mrs. Morris A. Esmiol, B M, who has been Delta Zeta's standards advisor for the past two years, was appointed province president. She succeeds Elizabeth Sparhawk, B M.

At our meeting, October 18, with Mrs. B. F. Lowell, we were entertained by our pledges with a fashion show depicting styles of the next century.

Marriage

Jane Lowell, Δ Z, Colorado college, to Bruce Cool, Jr., B Θ II, Colorado College. Mr. Cool is president of the Wyoming Limestone company. They will be at home at 130 East Dale, the latter part of November.

GRATIA BELLE BLACKMAN

Denver—Established 1900

An excellent review of *The House of Exile* by Nora Waln, B I, was given by her sister-in-law, Mrs. Robert Waln, at a benefit party during the summer. Kappa histories were given to all those who sold 10 or more tickets.

At the fall Panhellenic luncheon, October 6, attended by 28 Kappas, we were proud to have both B M and Δ Z for their respective colleges receive the scholarship cups presented by Panhellenic to the sororities having the highest scholastic averages.

We regret the resignation of Betty Sparhawk as Eta province president, for we certainly appreciate the excellent work she has done. We welcome Mrs. Morris Esmiol (Lucille Pattison) as our new leader.

At the second meeting of the year, October 20, Mrs. Walter B. Slagle (Ruth Foster) was elected recording secretary of the association and an interesting, informative report of convention was given by our delegate, Mrs. Joseph L. Campbell (Eleanor Goodridge).

Engagements

Virginia Latcham to Tom Stewart Boyd, University of Oklahoma.

Agnes Leonard to John Petrikin.

Jane Steel to Melville Lindquist, B Θ II, University of Colorado.

Marriages

Charline Johnson to Donnelly Wertz, X Ψ, University of Colorado. At home in Houston, Texas. June 13.

Ann Stark Moritz to Edward L. Wood, University of Colorado and Leland Stanford, August 6. At home in Denver.

Janet Edwards to Lieutenant Rudolph Smyser, Jr., West Point, September 5. At home at Fort Logan, Colorado.

Births

To Mr. and Mrs. Ira Nye (Ida Belle Barnes), a son, in June.

To Mr. and Mrs. William Houston (Madge West), a son, in June.

JEAN KNIGHT BAIN

Delta Eta—Chartered 1932

University of Utah, Salt Lake City, Utah

Delta Eta is eagerly using the wonderful suggestions brought back from convention this summer. Already the chapter is working feverishly to build a house library for its members.

The pledges entertained the chapter at a fire-side, October 14, in honor of the house warming campaign launched to fix up the house.

Founders' day was celebrated by the active and alumnae chapters at a formal banquet, at which the colonial theme was featured. In honor of the occasion all the girls powdered their hair, and the toasts were answered by girls dressed in the costumes of 1870, representing the Kappa founders.

Delta Eta is well-represented in school activities with Helen Woolley carrying one of the leads in the varsity play; Dorothy Miller, secretary of the sophomore class and on the home-coming committee; and Adele Parks on the staff of the school paper.

CAROLEE WALKER

Utah—Chartered 1930

The first alumnae meeting of the season was October 11. Marjorie Gordy, our delegate to

Yellowstone, gave an interesting report of convention.

The Utah Alumnae association has had printed a handbook containing the names and addresses of all Kappas living in Utah, as well as alumnae members of Delta Eta chapter living outside the state of Utah. It also contains our program for the year and the members of committees for alumnae meetings and Kappa functions.

The active and alumnae members entertained at a Founders' day banquet at the Ambassador hotel. An old-fashioned idea was carried out in

the decorations and the active members looked attractive with powdered hair.

A special initiation was held the evening of October 18 for Phyllis McGinley and Mrs. Ed Parkinson (Beth Alder), former alumnae members of $\Lambda \Phi \Lambda$.

Marriages

LaVon Crane to Fred K. Hartenstein, $\Sigma \chi$.
Florence O. Richards to James William Batchelder.

Virginia Otterstrom to William R. Ray, $B \Theta \Pi$.
MARGARET N. PATRICK

Theta Province

Beta Xi—Chartered 1902

University of Texas, Austin, Texas

A change in Panhellenic rules did away with the deferred rushing system we have followed for the last several years. Rush week was immediately after registration. Formal pledge service was October 2. After the service the members living in the chapter house honored the pledges at a buffet dinner.

Beta Xi welcomes the following transfers: Mary Louise Amis, Katherine Frank, and Nancy Townsend from $\Gamma \Phi$; Mary Ann Moyer, $B M$; Dorothy and June Greer, ΓZ ; Lucille Sve, $B Z$.

Floy Ross Robinson was elected to fill the unexpired term of Joan Chambers, who withdrew from school. Joan plans to leave later in the winter to travel around the world.

Mary Gladys Stern was elected president of Scottish-Rite dormitory, which houses over 300 students.

Four of the nine women elected to membership in Bit and Spur were Kappas: Betty Adams, Shirley Lege, Mary Ann Moyer, and Virginia Wilkins.

Marriages

Kathryn Bowles to Kerwin Derden. At home, Fort Worth, Texas.

Elizabeth to Rupert Harkrider, $\Delta K E$, University of Texas. At home, Galveston, Texas.

Eileen Crain to Joe Sullivan, $\Delta K E$, University of Texas.

Paula Holland to John Schumaker. At home, Houston, Texas.

Nell De Lay to Charles Newman, $K \Sigma$, University of Texas.

Mary Etta Kleburg to Forrest Lee Andrews, $\Sigma A E$. At home, Houston, Texas.

Mary Blanton to Dr. Hugo Auler.

Valerie Ledwidge to Bonner Bentley, $\Sigma A E$, University of Texas. At home, Houston, Texas.

Marjorie Ripley to Lieutenant James Stroker, West Point.

Frances Neville to W. D. Newbury, $\Pi K A$,

University of Texas. At home, Chicago, Illinois.

Catherine Carnrike to Jack Craddock, $\Sigma A E$, S.M.U.

Dorothy Womack to Henry Head, $K A$.

Engagements

Marjorie Kay to Herbert Peeples, $K \Sigma$.

Dorothy Milroy to Vaughan W. McLeod, $K \Sigma$.

Frances Crain to Chauncey Cook, ΔX .

MARGARET ROSE

Austin—Chartered 1929

Our first meeting of the fall was at the new home of Mrs. Walter Long (Janet Knappe). After the business meeting we entertained with a tea for the pledges of $B \Xi$.

We are so glad to have a number of Kappa daughters as Kappa pledges. Among these are Geils Thompson, Mary Margaret Davis, Betty Boswell, and Frances Pope. Mrs. Hal Thompson (Geils Adoue), of Dallas, Mrs. Paul Stalnaker (Florence West) and Harriet Brush, of Houston, were in Austin for rush week.

Mrs. Alec Pope (Fanny West Harris), of Dallas, has recently moved to Austin.

Marjorie Kay of Fort Worth was a recent Austin visitor.

Our new president is Mrs. A. W. Harris (Lula Uffy).

DOROTHY MARTIN

Beta Theta—Chartered 1914

Oklahoma University, Norman, Oklahoma

This year we are happy to have pledged 24 girls and to have repledged two. October 18 was chosen for the formal pledging. October 28 has been selected as the date for the initiation of our last year's second semester pledges.

September 22 we were entertained for the first time by our pledges, who prepared a midnight spread and short program.

Open house was September 23 to introduce our pledges.

The Founders' day banquet was at the Kappa

house in Norman, October 11. Alumnae from all over the state attended.

October 20 was Fathers' day. A program given by the pledges and the football game between Nebraska and Oklahoma were features of the day's entertainment.

Mary Gray Cornelius was elected president of the freshman class; Lucile Tway, treasurer of Panhellenic.

Engagement

Joyce Marshall to Myron Buttrom.

Marriages

Betty Stewart to Harry Tom Hunter, Δ T.

Elizabeth Amis to Ross Malone, Σ N.

Helen Virginia Kelley to Jack Turner.

Margaret Pemberton to Busby Endicott.

Births

To Mr. and Mrs. John Collins (Velma Jones), a son, Roland Lee.

To Mr. and Mrs. Oscar R. Champion (Elizabeth Burke), a son, Robert Raymond, July 3.

FRANCES PEARCE

Oklahoma City—Chartered 1920

The alumnae organization of Oklahoma began its year's activities with a registration tea, September 29, in the home of its president, Mrs. William F. Stacy (Katherine Phillips, B Θ). The officers for the coming year were the assistant hostesses: Mrs. Mott Keys (Dorothy Hensley, B Θ), vice-president; Mrs. Ralph May (Dorothy Champlin, B Θ), treasurer; and Mrs. Eugene Mapel (Virginia Lester, B Θ), secretary.

Forty-four members registered at the tea, and are taking active part in the association this year.

The Oklahoma City group helped the active chapter at Norman with fall rush, by being in charge of the annual pre-rush banquet, in Oklahoma City just prior to rush week at the university. At that banquet more than 150 guests were entertained.

We held our Founders' day banquet, October 11, at the chapter house at Norman. It was well-attended, as well as being a successful and inspirational banquet.

Our president, Mrs. Stacy, spent an interesting summer traveling in Europe. Included in her itinerary were stops in Greenland, Iceland, Norway, Sweden, and stays in continental Europe.

Our vice-president, Mrs. Keys, represented our group at national convention. She has brought back much that will enrich our organization.

We are happy to have with us two members from out of state. Mrs. K. B. Covert (Muriel Clayson, T) whose former home was Chicago, and Mrs. C. E. Magoon (Elizabeth Richey, T I) whose former home was St. Louis.

Engagements

Nancy Bacon, B Θ, to Boylston Bass, Σ N.

Virginia Kramer, B Θ, to Albert Kulp, Π K Φ.

Catherine Pixley, B Θ, to Hubert H. McDonald.

Rosamond Gilmore Ω, to J. B. Roberts.

Rosalind Hammond, B Θ, to Captain Harry Fudge, U. S. Army.

Virginia Lester, B Θ, to Eugene Mapel.

Births

To Mr. and Mrs. Mott Keys (Dorothy Hensley, B Θ), a daughter, Dorothy Joan, April 8.

To Mr. and Mrs. Harry Mardt (Hilda Jane Miller, Θ), a daughter, Marilyn, October 11.

To Mr. and Mrs. Paul Collins (Margaret Arnold, B Θ), a daughter, Elinor Sue, November 1.

Ardmore—Chartered 1927

The Ardmore alumnae association has been quite active despite heat and drought. We entertained the younger set with a dance at the club this summer, and it was so successful that we expect to make this another of our annual parties. Following this we gave an early morning swim and breakfast for the girls who were leaving for school. Then, as is our custom to climax the personal and formal rushing, we took our rushees to Oklahoma City for the week-end that they might attend the banquet there held each year on the night preceding rush.

Down at Norman early Sunday morning to roll up our sleeves and get to the kitchen, for we had charge of the refreshments for the million and two rushees . . . any way it seemed that way to Muffet Gates, Elgenia Moore, Mrs. Jack Kilburn (Hattie Burnitt), and myself "away back thar" in the kitchen.

Mrs. Paul Sutton (Carol Daube) gave a Kappa tea introducing Mrs. Busby Endicott (Margaret Pemberton) who was a June bride.

Mary Case from Frederick and Mrs. Bert Horner (Dorothy Dillinger) are also newcomers to Ardmore. Mrs. William Goldston (Kathleen Hadley) and her daughter, Gloria, Mrs. George Bell (Laura Cannon) and her daughter, Barbara, all of Houston, Texas, visited in Ardmore in October.

Marriages

Leslie Crawford to Roy John Thompson, A Σ Φ.

Mary Helen Potter to Percy Manton Johns, B Θ II.

Birth

To Mr. and Mrs. Dorris Coffey (Gayle Wilkinson), a daughter, Marion, May 17.

RUDD TATE ROSSEBO

Tulsa—Chartered 1922

One event has followed another in quick succession for Kappas in Tulsa. A large summer rush breakfast party was given the last of August, to fete all rushees before they went to their schools.

In September the membership tea was given in the home of Mrs. Dudley Diggs Morgan (Rosalind Hollow, B Θ). The Founders' day banquet was delightful. Most of the Tulsa Kappas were there to enjoy the program, arranged like a radio broadcast, complete with microphone and all.

We miss our president, Mrs. Tom Chris Allen (Dorothy Mills, B Θ), who has moved to Evanston, Illinois. Mrs. John S. Chick (Winifred Stahl, B Θ) has left us to go to Ponca City, Mrs. Samuel H. Riggs (Mary Buckbee, B Δ) to Bartlesville; Betty Blue, B M, to Colorado Springs, Colorado; and Helen Marshall, Ω, to Florida. We miss them all.

Three Kappas are provisional members of the Junior League this fall: Mrs. Charles W. Talbot (Alice Schaff, B Θ), Ruth Adams, Ω, and Imo Gene Pape, B Θ.

Mildred Maxey and Imo Gene Pape, B Θ, are taking part in the Little Theater production "The Drunkard," which is having a long and successful run.

Engagement

Mildred Maxey, B Θ, to Harry Wilson, of Chicago.

Marriages

Jane Seger, B Θ, to William Gifford, III, A T Ω.

Jane Gutelius, Θ, to Bo Stanley Vavra, of St. Joseph, Missouri.

Margaret Cox, I, to David J. Simpson, De Pauw university.

Virginia Hudson, Ω, to John Hamilton Kelsey, Σ N.

Births

To Mr. and Mrs. Walter Ditzler (Edith Ross, B Θ), a daughter.

To Mr. and Mrs. Erik Stahl (Mary Smith, B Θ), a daughter.

Gamma Nu—Chartered 1925

University of Arkansas, Fayetteville, Ark.

Our rush week opened September 12 with a party at the chapter house. We were fortunate in having five girls from B Θ, as well as our own alumnæ, as our guests during this time.

Lorene Vinson, senior in the college of arts and sciences, has been appointed society editor on the *Arkansas Traveler*, student newspaper, and feature editor on the *Razorback*, the Arkansas yearbook. Lorene is also a member of the publication board.

Gamma Nu celebrated Founders' day with

a sunrise breakfast. Hilda Butts and several alumnæ spoke.

Betty Matteson and Maurine Edmiston are members of the women's vigilance committee, a student organization to preserve university traditions among freshmen.

Mary Lee Forsyth, Agnes Lytton Reagan, and Caroline Rainey are Kappa's three representatives on the Y.W.C.A. cabinet.

Virginia Holloway and Elizabeth Beauchamp are charter members of the Zoölogy club, organized October 25.

VIRGINIA HOLLOWAY

Fayetteville—Chartered 1930

Please pardon if the words bridge or benefit happen to appear in sentences where they do not belong, because we are at present deeply engrossed in planning a benefit bridge to be given in conjunction with the active chapter.

Our alumnæ association has had one meeting since summer. At this time Daphne Dailey, our delegate to convention, thrilled us all with her interesting report of happenings at Yellowstone. We plan to have four meetings during the winter months; one supper bridge and three luncheon meetings.

We are happy to have affiliated with us this year Mrs. Alester Holmes (Virginia McAlister, B X), and Hilda Butts, Θ.

During rush this fall, we were in charge of one of the rush parties given by the active chapter. Decorations were used to carry out the note of the party which was termed the "Hades Hop." Zillah Peel, garbed as himself, the devil, was master of ceremonies.

Marriage

Olivia Baucum, Γ N, to Ernest C. Lichty, Jr.

Birth

To Mr. and Mrs. Alester G. Holmes, (Virginia McAlister, B X), a daughter, Anne Simpson.

CECILIA MULRENIN

Gamma Phi—Chartered 1929

Southern Methodist University, Dallas, Tex.

Our rush week was highly successful in spite of the quota system which Panhellenic has adopted.

Formal pledge service was October 7 at the home of Katherine Gregg. The pledges and initiates met for joint supper October 8, after which the pledges gave an impromptu program.

The pledges are to entertain the initiates and their dates at a Hallowe'en dance October 26.

Harriet Leachmann represented Southern

Methodist university at the all-college ball October 16.

Marriages

Dorothy Rogers to Robert Cullum, Σ A E.
 Johnetta Wood to Alexander Tosi.
 Burns Irby to Francis Anthony.
 Adele Henry to James Boothe.
 Betsy Garrard to Dr. Benjamin Hutchison.
 Martha Holland to Denver Carver.
 Jeanne Hilgers to William Bevins, Σ A E.
 EARLY FLEMING

Houston—Chartered 1928

Our opening fall meeting was a tea at the

home of Mrs. A. H. Fulbright (Marguerite Morris), October 17. Our convention delegate, Mrs. Paul Stalnaker (Florence West) gave an enjoyable report of convention, which was an inspiration to all of us. At that meeting we welcomed as new members Mrs. Wallace C. Thompson (Eloise Reid, B Θ), Mrs. Donnelley C. Wertz (Charlene Johnson, B M), and Mrs. Wayne Jones (Elizabeth Rieke, T).

Birth

To Mr. and Mrs. Henry Wilson (Nell Fuqua, Θ), a daughter, Nyna Fuqua, August 1, 1934.

MARIETTA D. WEIGEL

Iota Province

Beta Pi—Chartered 1905

University of Washington, Seattle, Wash.

With the feverish excitement of rushing over for another year, Beta Pi chapter is able to settle down quietly and take stock of itself. We are proud of Jane Brotherton for her outstanding work in the Penthouse players, university dramatic group. Jane played the lead in "Mr. Pym Passes By," the production offered by the Penthouse players October 12 and 13. She is next to appear in "Mrs. Moonlight."

Peggy Brownell was elected president of the junior class, and Virginia Varnell, sophomore, was named a junior Φ B K.

Engagement

Anne Galbraith to Richard Todd, A Δ Φ .
 MARGARET TOLMAN

Beta Phi—Chartered 1909

University of Montana, Missoula, Montana

Needless to say, we are proud of our pledges; it is gratifying to watch them step out and take part in college activities. Ada Forsythe was given a part in a recent play; Virginia Lou Walters was elected secretary of North hall; and Collen Shaw, Betty Shultz and Mary Jane Browne are all to take part in the presentation of the "Desert Song."

As for the active chapter: Ossia Taylor is president of Mortar Board and Ruth Polleys president of the Associated Women Students. Dorothy Ann Bailey has been given the lead in the "Desert Song," to be presented in December; Helen Halloran also has one of the important parts. Rosalba Gore took part in a recent presentation of Masquers, a dramatic group.

Donna Hoover will edit the *Sentinel*, Montana's yearbook; Donna was also Montana's delegate to the convention of Θ Σ Φ , national honorary journalistic society.

The first dance of the year, given in honor

of the pledges, was October 26, at the chapter house.

Marriages

Jane Adami, '34, to Alex Cunningham.
 Helen Marie Donahue to Joseph McCaffery.
 Valle Turner to Kenneth Demmonds.
 Evelyn Hemgren to Homer Davisson.

BETTY PARKER

Seattle—Chartered 1919

The first alumnae meeting was in October at the home of Mrs. Tom Mesdag Blethen, in Broadmoor. The attendance was 95, which was most encouraging for the beginning of the year.

The Capitol hill and university groups served the buffet luncheon which was followed by a program. Marie Leghorn Ballinger gave a resumé of her summer vacation in Hawaii.

Mrs. Harry Coe (Walsh), chapter advisor, gave us some information concerning rushing in the active chapter. We were happy to hear of the appointment of Mrs. Claire Drew Forbes as national chairman of advertising. She holds the position at present of assistant advertising manager of Rhodes department store in this city.

Founders' day was observed by an evening meeting at the Kappa house. Two short skits appropriate to the day were given by active and alumnae members. The remainder of the meeting consisted of informal talks by the delegates who had attended the convention; Alice Lamb, Mrs. Walter McLean (Baxter), Mrs. Forrest Goodfellow (Holmes), and Mrs. Sydney Lee Johnson (Casky). We had the unexpected pleasure of Helen Snyder at our meeting. Each one of these girls gave a most inspiring talk.

There were 11 girls from B II at convention. Jane Brotherton, active; Mrs. Robert George (Harvey), chairman, hospitality; Beatrice Lee Gerlinger, Portland Alumnae association; Mrs.

Forrest Goodfellow (Holmes), conducted standards round table; Mrs. Sydney Lee Johnson (Casky), president, Iota province; Madeline Kirk, active; Alice Lamb, active delegate; Mrs. Walter McLean (Baxter), president, alumnae association; Betty Nagelvoort, chairman, arts and decorations and exhibits; Helen Snyder, field secretary; Barbara Watkins, charge of swimming contests.

Marie Leghorn Ballinger holds the responsible position of women's secretary of the Washington Athletic club. She is chairman of all program work and editor of the Washington Athletic club news, a publication printed twice a month. This is the third year Marie has been in this office.

Mr. and Mrs. Richard Chotard (Bennett) are now residing in their new home at Kennot, Missouri.

Helen Snyders' engagement to Eugene Andres has caused quite a thrill in our association. For all details see the last KEY.

ELIZABETH GOODFELLOW

Beta Omega—Chartered 1913

University of Oregon, Eugene, Oregon

We are proud of our pledge class. Numbered among them are several Kappa daughters: Elane Goodell, Patricia Neal, and Margaret Kerr, who is a Kappa daughter, granddaughter, and cousin.

Four Kappa transfers were welcomed to B Ω this year. Jean Kerr, Γ , whose mother was a charter member of B Ω ; Margaret Schmidt, B Π ; Lucy McCormick and Frances McCormick, Γ Ω .

Kappas are taking an active part in various activities, Margaret Kerr, Rosemary O'Donnell and Gayle Buchanan were pledged to Φ B, national music and drama honorary. Elane Goodell, Jean Favier and Beverly Butler were elected to Amphibian, swimming honorary.

Dagmar Haugen is on the senior commencement committee, and Nancy Archbold was on the committee for a rally dance in Portland after the Oregon-Washington game.

Commemorating Founders' day, B Ω and Γ N had a joint banquet at the Eugene hotel, October 16.

Preceding the Oregon-Washington football game in Portland, a Kappa luncheon was held at the Campbell Court hotel.

Ann-Reed Burns was recently appointed chairman of the Dads' day banquet, November 3.

Engagements

Marian Sheldon, '35, to James Ferguson, Δ T. Elizabeth Strain, '32, to Kirby Kittoe, B Θ Π . Barbara Dielschneider, '34, to Carl Jacobsen, Φ Γ Δ .

Marriages

Margaret Weed, '35, to Alton Hakanson, K Σ . Jane Walker, '37, to Cyrus A. Dolph, Π , X Ψ . Phoebe Thomas, '35, to Ray Force, Φ Δ Θ . Virginia Deifell, '33, to Treve Jones, B Θ Π . Constance Baker, '32, to Omar Palmer, K Σ . Lois Conover, '34, to Sheldon Dunning, Φ Γ Δ .

ELEANOR ALDRICH

Portland—Chartered 1919

This was a busy summer. Many Kappas came home to visit, including Mrs. Avery Shuey (Elizabeth St. Clair) from Houston, Texas; Mrs. Donald Hay (Martha Stevens) from San Francisco; Mrs. John Marden (Eleanor Look) and Kathryn Jane Williamson from Shanghai; Elizabeth Strain from Palo Alto and Kathryn Talbot from Berkeley where she is doing important sculpturing.

We are welcoming Mrs. Eric Forsta (Elizabeth Thacher) a bride, who with her husband has come from Minneapolis to make her home here, as has her sister, Mrs. Vinton Hall (Janet Thacher), after a extended trip abroad.

Mary Alice Meyer has recently returned from a 5-months trip to Honolulu; Dorothy Dant is home from a long trip to the Orient; and Mary Lou Patrick writes from Honolulu, where she has recently gone, of a position on one of the leading newspapers. Frances Humphrey is home after spending the summer at Mills college where she won an art scholarship.

We are proud of our delegate to convention, Mrs. Louis Gerlinger, Jr. She came home from Yellowstone appointed chairman of the national philanthropic survey for the coming year.

Our Founders' day meeting opened the year's activities. We were all busy that week-end entertaining our football rivals from the University of Washington, who descended on Portland in hordes. Many Kappas from Seattle were here to greet old friends.

Plans for our coming rummage sale have been formulated, the proceeds going to our philanthropic fund. It will be October 27 with Peggy Pond Stout in charge.

Engagement

Mary Bohoskey to Howard Stevens.

Marriages

Betty Butler to Carson Mathews, Σ Φ E. Julianne Benton to James Carr, Σ X.

Births

To Mr. and Mrs. William Dielschneider (Edra Anne Seufert), a son, James Seufert, December 25.

To Mr. and Mrs. J. V. Marden (Eleanor Look), a son, John Victor, Jr., December 23.

Beta Kappa—Chartered 1916**University of Idaho, Moscow, Idaho**

We came back this fall to find many improvements in our house.

Beta Kappa pledged a remarkable group of girls this fall and honored the pledged, our new faculty advisor, Dean Pendleton Howard, and our new patroness, Mrs. M. Kenworthy, at a pledge dance, October 12.

The next evening we entertained the local alumnæ at the Founders' day banquet.

October 14, Marabel Edmonds and Jane Baker were initiated into Spurs.

There were many guests, rushees, and alumnæ here for homecoming.

Marriages

Mary Beymer, graduate of Iowa university, to John Whitney, Boise lawyer.

Vivian Wilson to Harold Snow, Σ N.

Norine Pearce to William Newman, Α T Ω from Washington State college.

Kathryn Nicholson to Thomas Gamble.

Birth

To Dr. and Mrs. L. G. Booth a son.

MARIAN LARUE

Boise—Chartered 1921

Mrs. Dines Lawson (Jean Gamble, Β II), of Eagle Rock, California; Mrs. Daniel Stubbs (Margaret Davis, K), of Lincoln, Nebraska; and Mrs. Lenore Scott, Beta Kappa house-mother, were Boise visitors this summer. A tea in honor of Mrs. Scott was given by the Boise Alumnæ association at the home of Julie Davis.

Several Boise rushees were entertained by the Boise Alumnæ association at a formal dinner in the Owyhee hotel, August 28. The table decorations carried out the circus idea with sawdust rings, toy animals, balloons, and gayly colored pennants.

A no-host dinner, in honor of the sixty-fourth anniversary of the founding of K K Γ, was held at the home of Mrs. J. T. Fisher (Edith Butler, Σ) October 13. Mrs. Kenneth Whyte (Eugene Springer, Β K) of Seattle; Winifred Galloway, Β K, who is teaching at Kuna, Idaho; Maude Galloway, Β K, who is teaching at Firth, Idaho; and Mrs. Robert Newhouse (Margaret Good, Β K) of Kuna, Idaho, were out-of-town guests.

The membership of the Boise Alumnæ association has been augmented by the addition of three new members: Mrs. John Whitney (Mary Bemer, Β K and Β Z), Mrs. Earl W. Murphy (Kathryn Hartley, Β Ω) and Rachel Robert, Γ H.

Marriages

Mary Bymer to John Whitney, Φ Ψ (University of Iowa), June 16. Mr. Whitney is a member of the law firm of Martin and Martin of Boise.

Margaret Good to Robert Newhouse, Β Θ II (University of Idaho). They are residing at Kuna, Idaho, where Mr. Newhouse is in business.

Births

To Mr. and Mrs. Carol Zapp (Helen Blackinger, Β K), a daughter, Carol Ann, July 8.

To Mr. and Mrs. Edwin Stockton (Rose Regan, Β K) by adoption, a son, Edwin Michael.

DOROTHY D. CAGE

Lewiston—Chartered 1934

Once upon a time a Kappa alumna was delving into an almost forgotten "catch-all" box, sorting, discarding, etc., when she came across a fraternity pin. Sighing a bit her thoughts went wending backwards to the good old college days. In the very bottom of the box was her dear Kappa key. Picking it up and carefully extricating an earring which had become entangled in its pin, she started humming "I Love You Truly" and pinned the key on her housedress. Later in the day the happy thought came to her—why not a Kappa party, for surely there must be quite a few Kappas here and what fun refreshing memories of days in K K Γ.

The party was given and lo—12 Kappas were discovered. Such a gay afternoon ensued; and now we are proud to announce we have a brand new charter and are in the midst of great plotting and planning to build up our funds to send our Beta Kappa chapter at Idaho a useful gift. The members of the Lewiston Alumnæ association are as follows:

Mrs. T. E. Kinney (Grace Rankin, Β Φ).

Mrs. M. L. Tyler (Helen White, Β K).

Mrs. M. White (Ruth White, Β K).

Mrs. J. P. Shaughnessy (Evelyn Emahiser, Β K).

Mrs. A. L. Alford (Catherine Hahn, Β K).
Eleanor Jacobs, Β K.

Mrs. R. Getty (Annette McCallie, Β K).

Mrs. J. Cramer (Charlotte Broadwater, Β K).

Mrs. J. E. Duthie (Ernestine Drenan, Β K).

Mrs. E. Leaf (Cheryl Sussex, Γ H).

Loretta LaFollette, Γ H.

Mrs. P. Hitchcock (Theda Lomax, Γ H).

Our first meeting was held enthusiastically May 24, when officers were elected: Mrs. J. Cramer, president; Mrs. T. Kinney, vice-president; Mrs. J. E. Duthie, treasurer; Mrs. P. Hitchcock, secretary. Meetings second and fourth Thursdays of the month, the former a luncheon downtown, the latter an evening meeting at one

of the homes of the members. Plans for a semi-formal dance to be given during the holidays at the Lewis-Clarke hotel were discussed at our last meeting, October 9; also dressing dolls for Christmas for the children's home.

EVELYN SHAUGHNESSY

Gamma Gamma—Chartered 1918

Whitman College, Walla Walla, Wash.

Officers for the year are Mary Elizabeth Ennis, president; Peggy Oliver, vice-president; Merri Reser, secretary; Betty Jacobs, treasurer; Kathleen McCabe, assistant registrar; and Georgia Mae Wilkins, marshal.

In the May queen festivities two of the six attendants were Kappa seniors—Josephine Kindall and Erma Shuham. They were chosen by popular vote of the student body.

With special ceremony Mary Elizabeth Ennis was tapped by Mortar Board at one of the student meetings this fall. The honor was unusual because fall tapping is not customary.

Kathleen McCabe received the lead in the sophomore play, "The Late Christopher Bean." Elaine Studebaker was also given a part.

Elizabeth Harris was elected secretary-treasurer of the senior class; Peggy Oliver, vice-president of the junior class; and Jeanette Mikkelsen, president of the freshman commission.

Initiation was October 19.

Marriages

Lyzena Payne to Kenneth Casey, B Θ II.

Marjorie Miller to Gordon Matthews, B Θ II.

GERTRUDE RESER

Walla Walla—Chartered 1918

We are looking forward to a really splendid year, with the addition of several new members to our group, including Catherine Landt and Erma Shuham, from I Γ.

Activities have been slight so far, but we aided the active chapter during rush and were overjoyed when they pledged 22 girls. A Christmas party, at which we entertain the actives and which is one of the nicest events of the year, is being planned.

Our October meeting was particularly inspiring, with Peggy Oliver, convention delegate from the active chapter, on hand to give a convention report which was most thrilling. We are so glad to have with us Catherine Bleakney, '29, who is back from China where she has been teaching, even though her stay here will be a short one.

We were all deeply shocked and grieved by the tragic death during a fishing-trip, of Kenneth Casey, whose bride of three months was Lyzena Payne, ex-'34, who was to have been one of our new members this year.

HELEN PALMQUIST

Births

To Mr. and Mrs. Elbert Greene (Bernice Hamilton), a daughter, Marilyn.

To Mr. and Mrs. Glen Drummond (Lucille Maxon), a son, Glen Allan.

To Mr. and Mrs. C. E. Francis (Myrtle Clark), a daughter, Carolyn.

To Mr. and Mrs. Timothy Wood, Jr. (Fritzi Franks), a son, Timothy, III.

To Mr. and Mrs. Sydney Hayslip (Phoebe Gage), a son, Barry.

To Mr. and Mrs. Paul Workman (Marjorie Gilbert), a son, Gilbert.

MRS. WM. H. SCOTT

Gamma Eta—Chartered 1920

Washington State College, Pullman, Wash.

Initiation was November 3, followed by a formal banquet in honor of the initiates.

Two Gamma Eta thespians, Marjorie Anderson and Betty Lee, were cast in important rôles



At Washington State, Gamma Eta's Lenore Albertsen is known as the most popular freshman girl on campus. She is also a Spur pledge.

in "Daisy Mayme," the first all-college play of the year. Betty Williams, Gwen Lewis, and Marjorie Jane Smith worked on the production staff.

Betty Williams and Lenore Albertsen are new members of Spurs, sophomore honorary for women. Eleanor Peterson is a new member of Fish Fans, swimming honorary; Betty Watts is secretary.

A Kappa trio, composed of Carolita Hazeltine, Bryn Svendsen, and Margaret Layne, has made its debut. The trio has sung at rallies, over the radio, and for numerous special occasions.

Four Gamma Etas appear on programs sponsored by the Radio guild: Marjorie Anderson is cast in the feminine lead of "Peter the Great"; Sally Gibbons conducts interviews over the air; Lucia Carruthers whistles; and Margaret Clay plays the violin.

New R.O.T.C. sponsors are: Cora Griffin, Carolita Hazeltine, and Marjorie Anderson. Dix Jackson now holds the coveted position of cadet colonel.

Our chapter put on an act in the all-college revue, November 9 and 10. Appearing in the number were Lenore Albertsen, Frances Kent, Betty Williams, Eleanor Smith, Gwen Lewis, Dorothy Myers, Lucia Carruthers, Sally Gibbons, and the Kappa trio.

The student health committee is headed by Kay Oliver this year; Lenore Albertsen serves on the winter sports committee and Margaret Henry on the election board.

We entertained our alumnæ and their husbands at dinner October 10; October 25 was the date of our annual scholarship banquet. October 19 the pledges gave a Hallowe'en informal at the chapter house.

SALLY GIBBONS

Tacoma—Chartered 1923

Wednesday, October 3, found our alumnæ group gathered at the home of Mrs. Edwin Griffin (Nancy Mathewson) for its first fall meeting. After luncheon plans were discussed for the coming year. It was decided that we pledge our aid to the Rose McGill fund this year, whatever we were able to raise, while our time during the individual meetings would be spent in varied programs. Each member has agreed to sew on baby garments, either during our meetings or at home, so that we will be able to help clothe needy babies.

We are planning a large Christmas party to include husbands and sweethearts. And our next meeting promises to be a rare pleasure, for Mrs. Hereford Fitch (Pearl Taylor) is going to give us her talk on "Ladies of Godey" when we meet at the home of Elizabeth Anne Taylor, her niece, November 7.

Since our last news letter, Frances Allen, the former corresponding secretary, has become Mrs. George Hayden, and now resides in Chehalis.

Our new officers are: Mrs. William Mahncke (Kathryn Jurgensen), president; Mrs. Winfield McLean (Elizabeth Lewis), vice-president; Mrs. Harry Shaw (Gladys Reynolds), secretary; Mrs. Edwin Griffin (Nancy Mathewson), corresponding secretary, and Mrs. Alfred Leckenby (Virginia Alley), program chairman.

NANCY MATHEWSON GRIFFIN

Gamma Mu—Chartered 1924

Oregon State College, Corvallis, Oregon

Pledge class officers are Justine Peake, president; Marybelle Barrett, vice-president; Marietta Grandy, secretary-treasurer. New chapter officers are Margaret DeLateur, vice-president; Walda Harding, treasurer; Virginia Bilyeu, corresponding secretary; Peggy Mulligan, registrar; Jean Parman, manager; Madge Marshall, assistant manager.

Wanda Reeves made many interesting reports after attending convention last summer.

The traditional Saturday afternoon open-house was October 20 in honor of our pledges. Men from the fraternities were guests.

Gamma Mus were entertained by Beta Omega chapter, University of Oregon, at a formal Founders' day banquet October 16 at the Eugene hotel.

Our Portland Mothers' club gave us some new furniture, two chairs and a fireside bench.

Isabel van Waning, president of the local chapter of $\Theta \Sigma \Phi$, was delegate to the convention in Indianapolis last summer. Jean Parman was initiated into Talons, local service honor society for sophomore women.

Marriages

Anita Wilder to John Mack, A T Ω .
 Ramona Hand to Harold Neumann, K Σ .
 Marion Selberg to Jack Byrne, Σ N.
 Alice Fisher to John Summers, K Σ .

HELEN MAARANEN

Gamma Upsilon—Chartered 1929

University British Columbia, Vancouver

The first few weeks of this fall term have been busy ones. Under our new system there is no spring or summer rushing; we started the first day of the term and had pledging October 16.

In May, after the university closed, 22 of us spent 10 days at Savary island. We had two houses, one for the actives and one for the alumnæ.

The night after pledging, October 17, the alumnæ association gave its annual cabaret, to aid under-privileged children.

Darrel Gomery is one of the senior editors of the *Ubyssy*, the university paper.

Engagement

Peggy Cornish to Esson Young, Φ K Π .

Marriage

Madge Rankin to Ralph Brown, Z Ψ .

LOUISE FARRIS

Kappa Province

Pi—Chartered 1880

University of California, Berkeley, Calif.

We were pleased that so many alumnae came to our initiation and banquet.

Our faculty dinner in October was a great success because of the large number of professors and their wives who came. October 16 the Mothers' club gave its luncheon and bridge party.

Not long ago we had a most enjoyable exchange dinner with the Gamma Phi Betas. Our upperclassmen went to their house, and their underclassmen came here.

The freshman show October 22 had some clever imitations of the upperclassmen. Joan York gave a monologue, impersonating Florence Desmond, which added tremendously to the show.

Barbara Bellamy was recently initiated into Prytanean, national honor society, and Betty Bellachy and Alice Bechtel were made members of Ace of Clubs, campus honor society.

Engagement

Jane Rodman to Harold Wane Ketron.

Beta Eta—Chartered 1892

Stanford University, Palo Alto, California

When we came back to school, we found that the chapter house had acquired a new wing. Four bedrooms, a sleeping porch, a second living room, and a new chapter room were added.

Jean Albertson and Virginia Swafford appeared in a campus dramatic production entitled "One Sunday Afternoon."

October 16, we celebrated Founders' day with a dinner. Our guests were Miss Wehner, Miss McDowell, Miss Jury, and Mrs. Barker.

Lee Stearns was initiated October 3. We held open house preceding the Stanford-University of Southern California football game, October 27. We had a jolly-up, October 31.

Frances Burks was elected to Φ B K in her junior year.

Engagement

Elinor Day, '35, to Jack Freeman, Σ N, '34.

Marriages

Doris Joy Tucker, '36, to Gerald Trautman, Δ K E, '34.

Dorothy Willis, '36, to Harold Edelen, Δ K E, '34.

KATHLEEN COTTRELL

Palo Alto—Chartered 1924

Our September meeting at the home of our president, Mrs. Arthur Cathcart (Edna Wallace) attracted a large gathering, for it was largely de-

voted to descriptions and anecdotes of convention this summer given by Mrs. Joseph A. Miller (Ida Henzel), our delegate. Mrs. Ernest Southard (Mabel Fletcher Austin), who also attended unofficially with her daughter, Ann, added to the account, as did Barbara Roberts, president of B H. Those of us who had not the good fortune to attend were given a delightfully vivid picture of the good times at Yellowstone.

October 13, our association joined with the San Francisco and Bay Region associations for luncheon at the picturesque old Sherman house on Green street. Mrs. Adolphus E. Graupner (Elise Wenzelberger) was active in bringing the various associations together. It was fitting that we be represented, since October celebrates the founding of the Palo Alto association.

Mrs. A. C. Whitaker (Mayme Merritt) has worked unceasingly during the summer months toward the completion of remodeling plans and work on the chapter house, which is in keeping with the policy of increasing and enlarging of buildings adopted this fall by Stanford university and other fraternities and sororities on the campus. Lagunita, the new women's dormitory, is exceedingly beautiful and well-planned.

We extend our sympathetic and most loyal greetings to Eleanor V. V. Bennet whom we hope will enjoy a rapid return of her good health.

ELIZABETH STRAIN

Gamma Zeta—Chartered 1920

University of Arizona, Tucson, Arizona

Rushing ended September 23, and formal pledging was October 9.

Initiation took place October 24, followed by a banquet at the Pioneer hotel.

The active chapter gave a tea dance for the pledges October 6, and the alumnae chapter gave them a tea October 19.

The following transfers are attending the University of Arizona this year: Pauline Brooks and Harriette White, B Δ ; Barbara Stock and Jeanette Rowe, K; Jeanne Tesdelle, I Θ ; Dorothy Seymour, T.

We celebrated the return of the following alumnae for the homecoming football game: Helen Inch, Martha Holzworth, Ethel Fisher, Phoebe Watson, Ruth Jones, Jane Anderson, Sarah Noon Pinson, Ruth Alexander Long, Portia Andres Locke, Elizabeth Wilson, Eleanor Arthur Davies. They were entertained at dinner, October 21.

Our new officers are: Jane Shephard, house manager; Katherine Ellis, chaplain; Betty Jane Vincent, pledge mistress; Joan Barnes, marshal; Pleasant Williams, assistant rushing chairman;

Margaret Loomis, assistant registrar; Betty Loe, social chairman; Betty Jane Rogers, music chairman; Louise Littlefield, assistant corresponding secretary; Elinor Hay, correspondent to THE KEY.

Louise Littlefield and Jane Shephard were elected to Rattlers (sophomore honorary organization).

At a banquet in the Pioneer hotel October 13, we were happy to celebrate not only Founders' day, but also the beginning of the construction of the long-awaited chapter house, which will be completed sometime in February.

ELINOR HAY

Tucson—Chartered 1923

A generous loan from national, with a local loan, completes the financing of the new Gamma Zeta chapter house for which we have worked and dreamed more than 10 years. All honor to our building committee which has worked so earnestly and persistently!

To the joy of all local Kappas ground was broken on Founders' day. Plans call for the building to be completed by January and we hope to have our chapter in the new house by the second semester.

All local and visiting Kappas celebrated Founders' day with a banquet at the Pioneer hotel. The new house having just been started, the banquet was a real celebration.

The alumnae association entertained the pledges with a tea at the home of Mrs. Ernest Stanley (Ruth Prina), Friday, October 19.

Monthly supper meetings with both a business and social program will be held by our association again this year.

ETHEL B. TOLLEY

Phoenix—Chartered 1927

Due to vacancies in the chairs of the president and the vice-president of our Phoenix Alumnae association we began our year, October 22, with the election of Mrs. J. A. Beaman (Kathryn Walker) as president, and Mrs. Margaret Null (Margaret O'Harrow), as vice-president. Other officers elected last spring are: Mrs. R. G. Wigely (Louise Bell), recording secretary; Mrs. Paul Westerlund (Marguerite Morairty), corresponding secretary; Mrs. John McAtee (Robbie McCall), treasurer; and Mrs. M. C. Rand (Dorothy Fletcher) and Mrs. George Sampson (Bell Barton) as members of the executive board.

Our meetings of the future are to be the third Monday, instead of the second Monday of each month. At each meeting two or three girls will serve as hostesses, thereby enabling everyone to entertain sometime during the year.

We are glad to learn that Gamma Zeta chapter at the University of Arizona has started construction on its long-planned new house, and have

decided to contribute along with the alumnae association in Tucson towards a lawn and shrubbery for the new Kappa house. To raise these funds we are giving a prize contributed by the hostesses at each meeting.

In Memoriam

Mrs. H. R. Jordon (Vera Duncan), a member of Beta Rho chapter at the University of Cincinnati during the year 1916-1917.

MARGUERITE WESTERLUND

Gamma Xi—Chartered 1925

University of California at L.A., L.A., Calif.

Γ Ξ has many reasons to be proud this semester. Eight of these are the new crop of pledges presented to the campus October 4. The members were a little dashed by the obvious popularity of these debutantes: pert Donnie Godwin, sporty Phila McFie, likable Pat McLellan, blonde Barbara Dorr, dark-eyed Florence Ortman, cute Betty Edwards, stately Kay Wheeler, and vivacious Theodora Overton.

Then there are the transfers: Ann Duncan from Minnesota, Jane Iredale from Northwestern, Charlotte Clements from Illinois, Peggy Starr from Allegheny, Betty Gill from New Mexico, Mary Weaver from Drake, and Virginia Ahrens from Stanford.

But the members are still chuckling over a little bet they made with last semester's pledges concerning grades and involving a dance to be given by the losers. More interest than usual was shown by the cocky pledges in the little photostatic grade cards which were sent out last June. But they counted their A's before they were hatched. The members had averaged three-tenths of a point higher than the pledges. The members were pleased to accept invitations to a dance in their honor at the colonial home of Rosemary McCarthy October 6. To the victors belonged the spoils of a fine evening's entertainment. But the pledges needn't be disheartened, as we hold fourth place in scholarship in the list of 35 sororities on the campus.

Another reason for Gamma Xi's radiant expressions is the unanimous election of Rebecca Smith to the position of head of intersorority sports. The radiance deepened when we heard that Russelia Fay and Isabel Stuart had been selected for Tic Toc, organization for outstanding junior women. We are pleased to relate that Vivian Holmes has been re-elected chairman of standards. The news that we had received the prize for the best attendance at the women's High Jinx shows how well be Kappas pull together.

We had a chance to get better acquainted with our sisters at Cal during the Berkeley-U.C.L.A. football game. If we didn't quite win at Cal, it

wasn't the Kappas' fault. Six of us: Gail Daubney, Virginia Allabach, Katherine Newland, Barbara Albertson, and the Edwards sisters, Tomlin and Phyllis, drove up. And five of us: Carolyn Jones, Jeraldine Chesebro, Donnie Godwin, Betty Geary, and Dorothy Calhoun took to the sea. With only six weeks of term gone, we have every reason to think this is going to cap Kappa's usually lucky year.

DOROTHY CALHOUN

Los Angeles—Established 1904

October 13, Founders' day, the Los Angeles alumnae met for luncheon at the home of Gertrude Murphy, Γ Ξ. Over 70 were served and we were pleased to receive several new-comers to our city.

After luncheon a business meeting was presided over by our new president, Mrs. Leslie Wells (Ona Menefee, B N). A volunteer donation was given by members toward the Philharmonic orchestra fund. Mrs. MacLise (Marion Gay, II), our delegate to convention, gave us an interesting résumé of convention activities. Lucy Guild, our new vice-president, offered some splendid ideas to forward the financial success of our annual banquet. We are proud to note Lucy's cleverly written article in October KEY of the worthwhile activities of our younger Kappas. Lucy herself is one of our most versatile representatives of the younger Kappas.

EVA LAMBERT BLENKIRON

Long Beach—Chartered 1926

Saturday, October 6, found a group of Long Beach Kappas at the home of Mrs. Paul Fouke (Ida McKnight, Ω), dessert bridge being the form of entertainment and our convention delegate's report the main business.

Mrs. John V. Thompson (Helen Mae Smith, Γ Θ), gave a fine and detailed report. It was entertaining as well as instructive, and next to being at convention I can't think of any thing nicer than having Helen tell about it.

In spite of our first meeting being held on a day when Washington State college and the University of Southern California were having a grand football battle in Los Angeles, most of our regular members were out. Our programs for the year are ready, thanks to the industry of our president, Helen Thompson, and will be given to all members present at the November 3 meeting.

Mrs. George P. Taubman, Jr. (Elizabeth Clare, B X) is once more president of the Long Beach Junior League. This is her third term in this office. She has also been appointed on the executive staff of the Community Chest.

Marian Sims has returned safely from her European trip and has some lovely experiences to tell us.

Irma Hansen (Irma Stephens, Σ) has survived a serious operation, and we are grateful to have her well and ready for the winter activities.

Charlotte King (Charlotte Davies, Γ H) held one of the three lucky numbers drawn during Long Beach fall festival days, and so is a happy owner of a new Chevrolet coach.

Birth

To Lieutenant-Commander and Mrs. Walter C. Calhoun (Louise Bond, B N), a son, Walter C. Calhoun, Jr., September 20.

Marriage

Grace Kincaid (Grace E. Eubank, B H) to Donald Armstrong, July 23.

CHARLOTTE KING

Lambda Province

Beta Upsilon—Chartered 1906

W.Va. University, Morgantown, W.Va.

Beta Upsilon had a successful rush season and pledged 14 girls.

Initiation was held for five girls, November 29, at the chapter house. Our girls who attended convention report having had a grand time, and making delightful friendships with Kappas from everywhere.

Lucy Hoblitzell was a sponsor for the West Virginia-Washington and Lee game at Charleston in October. Evelyn Cox was chosen as sponsor of Battalion 2 of the university Reserve Officers' Training corps. Nancy Wilmore was elected vice-president of Matrix, women's honorary journalistic society; she was also society edi-

tor of the *Atheneum*, university newspaper. Roberta Armstrong was chosen literary editor of the paper, and Guida Richey was made assistant advertising manager.

Constance Kerlin and Nancy Wilmore were on the business staff of the yearbook and Betty Davis was on the state advertising staff of that publication.

Margaret Stemple and Mary Louise Grumbein elected to Orchesis, women's dancing fraternity. Carolyn McEnteer, Martha Bishop and Barbara Armstrong were chosen for Le Foyer Français, honorary French club. Lucy Hoblitzell was a member of the junior prom committee.

The alumnae chapter entertained at a party for the pledges and actives October 9. Sara Ballegee, Melrose Boor, Daisy Fultz, Marie Gar-

dosh, and Anne Scott Wilson presented the skit which won second prize on stunt night at convention.

Sarah Anne Kelly, who graduated last year, and Josephine Jones, who was a pledge, are spending the winter in France, studying at the University of Paris.



Two featured Kappas at Morgantown were Alice Hamilton, May queen, and Melrose Boor, "Miss West Virginia University," both of Beta Upsilon.

We are happy to welcome Mary Frances Gibbs, who transferred from Rho chapter.

Marriages

Florence Moss to William McCathern, Σ A E (University of Southern California), October 11.

Caroline Fleming, '34, to Richard Moore, lawyer, in June.

BARBARA ARMSTRONG

Morgantown—Chartered 1919

The Morgantown Alumnae association entertained the actives and pledges at the chapter house, October 9. During the evening the girls who were at convention entertained with the humorous skit, "We See Ourselves as Others See Us," written by Mrs. Dale Wilson (Ann Scott, B N) and given at convention by the West Virginia delegates this summer.

The second event of October was an informal party at "Kirriemuir," the home of Louise Keener on Lake Lynn, honoring Altai Floyd, B T, of Steubenville, Ohio, a visitor in Morgantown. In 1906 when Beta Upsilon chapter was installed Miss Floyd took an active part.

We are pleased to have Mrs. Dale Wilson (Ann Scott, B N), of Huntington, West Virginia, and our province vice-president, a member of our association again this year. She is doing graduate work in the College of Arts and Sciences while her husband finishes his work in the College of Law of West Virginia university.

Birth

To Mr. and Mrs. John G. Zevely (Marie Cox, B T), a son, John Grant, Jr.

THERESA DOWER JONES

Huntington—Chartered 1932

Mrs. J. D. McLaughlin (Louise Stealey, B T) was elected president of the Huntington Alumnae association at the April meeting last spring at the home of Mrs. Wendel Reynolds (Mary Burnside, B T). Other officers elected were: vice-president, Mrs. E. A. Marshall (Maria Goucher, B T); secretary and treasurer, Mrs. Irvin Wildman (Lucy Frances Fields, B T); KEY correspondent, Mrs. Tom Taylor Baker (Betty Chadwick, B T); publicity chairman, Mrs. Reynolds.

The September meeting was at the home of Mrs. Marshall. Mrs. Dale Wilson (Ann Scott, B N) gave us an interesting account of convention. One new member, Sarah Ann Kelly, B T, was present.

Mrs. Bruce Savage (Marabeth Thomas, M) was a new member who attended our October meeting. Mrs. Kenneth Loemker (Ruth Mullens, Γ Ω) was hostess. At that time, Edith Ross Badger, Φ, told us of her experiences at Yellowstone National park. She spent the past summer there and attended several meetings during Kappa convention.

BETTY C. BAKER

Gamma Chi—Chartered 1929

George Washington University,
Washington, D.C.

Gamma Chi considered itself doubly fortunate in its rushing season this fall. In the first place we had the honor of having Mrs. McNaboe with us for our last two parties. And, second, we pledged 15 girls. Jane Caskey is to be congratulated on her fine work as rush chairman.

Marjorie Stein is taking the place of Amanda Chittum, who has resigned as marshal.

October 6 we initiated four girls.

Gamma Chi has extended invitations to affiliate to Katherine Hadley of B II and Mary Porter of Γ K.

Marriages

Ruth Molyneaux to Ralph Kennedy, Φ Γ Δ.

Louise Linkins to Hugo Bezdek, Φ Γ Δ.

Jane Rhoades to Lieutenant (J.G.) W. O. Johnson.

Elizabeth Reynolds to Frank Bearce, Σ N.

Barbara Lou Harrison to Robert Heterick, K Σ.

Margaret McReynolds to Darrel St. Claire, Σ A E.

Jane Wilson to John Greer.

ANN NELSON

Washington (D.C.)—Chartered 1924

Owing to the rare opportunity of having Mrs. James T. McNaboe, grand vice-president, as our honored guest, our Founders' day banquet was held at the Carlton hotel, October 17. It was most inspiring to hear her account of the festivities of the previous week-end in Monmouth and of her meeting our two living founders of Alpha chapter. We were happy to have her in Washington again, and felt it an honor to entertain one of the installing officers of such a memorable occasion. Letta Brock Stone, E, as toastmistress, called the roll by chapters, the 107 Kappas present representing 30 different chapters. She spoke briefly of her trip to convention and then called on Emma Gibbs (Gamma Psi delegate) to tell about "Kappas at Work" at convention, and Frances Douglass (Gamma Chi delegate) to tell about "Kappas at Play" at Yellowstone. She introduced our new Lambda province president, Elizabeth Bartlett, who came over from Baltimore to attend the banquet. The girls of Gamma Psi added much to the festivities by their peppy singing. The arrangements for the banquet were made by Helen Hoskinson, B I, social chairman, assisted by Dorothy Young, I Ψ, and Ruth Dickinson Hunter, B Z, who made blue and blue paper nut dishes. The party ended with the singing of the banquet song and the Kappa toast.

A departure this year from the customary procedure of recent years consists in holding our meetings in the various homes. Our vice-president, Edna Trueblood Hadley, M, graciously offered her apartment at the Westchester for the first meeting in September. A buffet supper was served to over 40 Kappas. The Mu Kappas assisted Mrs. Hadley and acted as hostesses. The business of the meeting was the formal report of Letta Brock Stone, convention delegate.

Marriage

Katherine Shaw, Δ Θ, to the Rev. Charles van Orden Covell. At home, the Rectory, Loretto, Virginia.

BETTY GILCHRIST

Gamma Psi—Chartered 1929

Maryland University, College Park, Md.

Virginia Ijams, president of the Women's league, represented the university at the Women's Intercollegiate Student Government convention at Allegheny college October 17-20.

The entire active chapter and 15 of our alumnae went to the Founders' day banquet at the Carlton hotel in Washington, D.C., October 17. Our president, Emma Gibbs, gave a speech about convention entitled "Kappas at Work."

Mrs. Hubert H. Keller organized a Mothers' club for the chapter and all our pledges. A mem-

bership tea was held October 19 for all the mothers.

Betty Norris, an initiate, was elected representative to the Student council.

October 21, we held a welcoming tea for our charming new housemother, Mrs. Walter Phoenix.

Marriages

Amy Mister to Dorrance Kelly, Σ Φ Σ.

Lou Cooper Snyder to Walter Eby, Θ X.

Eleanor Baumel to Alfred Kay, Σ N.

Birth

To Mr. and Mrs. Winslow Burhans (Janette Martin), a son.

MARY C. KELLER

Delta Beta—Chartered 1930

Duke University, Durham, North Carolina

This year Founders' day fell on Duke Homecoming day. Six of our charter members: Erma Williams, Nancy Roberson, Virginia Hobgood, Martha Howie, Louise Sellars, and Edna Elias were here; also five other alumnae: Betty Knight, Helen Chase, Marjorie Harper, Ada Morrow, and Margaret Edwards. We celebrated by having a chapter breakfast at the Washington Duke hotel, at which we enjoyed a huge birthday cake with 64 candles, in honor of Kappa's birthday.

October 17 we gave our annual pledge presentation dance.

We held initiation November 3 for four of last year's pledges.

This year we are having pledge study hall five nights a week in the hope that we will raise our scholarship average. After our formal meeting each week, we have a general get-together with our pledges, to foster the spirit of Kappa sisterhood and good fellowship.

Marriage

Florence Duntun to Turner Foster, Δ Σ Φ, (Duke university). They are living in Miami, Florida.

MARGARET BATES

Delta Theta—Chartered 1933

Goucher College, Baltimore, Maryland

Rushing started October 13 with open house. The following week, we entertained the rushees with a fashion show, an artists' studio party, a farmhouse party, an owl night club, and a symbolic wedding. October 20 we pledged 18 girls, the largest pledge group on the campus; after the pledge service, we celebrated with a banquet at Olney inn, Olney, Maryland. Mary Brown was toastmistress; and Elizabeth Bartlett, B I, new president of Lambda province and president of the Baltimore association, welcomed the pledges on behalf of the alumnae. Our success in rushing

was due to the capable leadership of Mary Settle and to the splendid coöperation of the active chapter as well as three of last year's pledges.

Betty Draper, Lucy Nye, Marian Pinder, Jean Sanders, Catherine Tracy, and Mrs. Ronald Woodaman (Elsa Sharp), last year's seniors, were present at several of our parties to help with rushing.

Six of our pledges have relatives in K: Betty Blair is the daughter of Mrs. Blair (Marian Davenport), Δ Θ; Adelaide Blydenburgh, the niece of Mrs. S. Warren Hall (Gertrude Scott), B I; Rachael Elberfeld, the sister of Katharine and Barbara Elberfeld, Δ Θ; Jane Marfield, a cousin of Mrs. D. W. Pipes (Mary Minor), B O; Mary Pettis, the daughter of Mrs. Charles Pettis (Mary Louise Smith), Δ Θ; Margaret Walrath, the sister of Hester and Helen Walrath, T.

The pledge officers are Jane Marfield, president; Betty Burger, secretary; and Louise Van Dermark, treasurer.

In the freshman elections recently, Adelaide Blydenburgh was chosen freshman member of judicial board.

October 28, the pledges entertained the pledges of the other fraternities at a tea.

We are glad to welcome Clarissa Howe back to our chapter after her year at the University of Maryland. She is now associate editor of *Kalends*, the college literary publication. Helen O'Neill is assistant managing editor of *Weekly*.

Betty Bennett was named on the student honor list for the past year. She and Alvina Seims took part in the recent dramatic club production of *The Taming of the Shrew*.

ANNE G. WRIGHT

Mu Province

Beta Omicron—Chartered 1904

Newcomb College, New Orleans, Louisiana

Having completed an extremely successful rushing season, B O celebrated with a large banquet October 23, in honor of its 29 pledges.

Initiation for 11 girls was October 25 in Mrs. Durel Black's home; a supper was held after the ceremony.

Marie Louise Legier, chapter president, was elected vice-president of the student body. Kappa now holds four of the five offices in the organization; Nancy Reeves, Katherine Nolan and Alice Buford having been elected president, treasurer, and corresponding secretary last spring.

Nancy Reeves, Gerry Gaudet, and Marie Louise Legier are members of a junior-senior committee selected to have charge of freshman government.

Beta Omicron has not only been shining in campus activities, but also in the social world. A large number of this year's crop of debutantes are Kappas who graduated last year. Among them are Murray and Elizabeth Pearce, Marie Louise Tobin, Lillian Dameron, Margaret Gillican, Barbara Bouden.

FRANCES NEUSSER

Newcomb—Chartered 1922

The first meeting of the Newcomb Alumnæ association for the year 1934-35 was at Mrs. Walter Carroll's. A delightful luncheon was served by Mrs. Elliot Landemann, Mrs. Clifford Favrot, Mrs. Wm. D. Merriwether, Mrs. Charles Coyle, Mrs. Leonard Gesner and Mrs. André Lapeyre. Mrs. Elliot Landemann was added to the advisory committee to the president. It was decided that the alumnæ give the active chapter a tea, since that is the only formal means by which rushing is accomplished under new rules.

Several alumnæ were in the receiving line at Beta Omicron's first tea at Mrs. T. M. Logan's where an unusually large group of freshmen was invited to meet Kappas.

The second tea was at Mrs. Caswell Ellis's home in Audubon place. It was distinguished by a splendid gathering of alumnæ who were hostesses and by the display of comradeship between the Kappas and their rushees.

The last rushing tea was at Mrs. William T. Nolan's.

The next meeting of the association will be a supper in Mrs. Adair Water's amusement room, November 6. All Kappas who are working can thus arrange to be present.

MRS. DOROTHY GAMBLE FAVROT

Beta Chi—Chartered 1910

University of Kentucky, Lexington, Ky.

After a series of successful rush parties, B X pledged 18 girls. One of the loveliest parties of our rushing season was a tea dance given by our alumnæ.

Lucile Thornton was elected secretary and treasurer of Cwens, sophomore honorary society. Mary Cary Maynard, Naunerle Calhoun, and Ann Phelps are on the sophomore commission of the Y.W.C.A. Patricia Park was awarded the Brent prize for the highest grades in any branch of history during her sophomore and junior years. Sarah Slack and Barbara Smith, pledges, took part in Amateur night. Sarah had a part in the Guignol production, "The Watched Pot."

NELL CRAIK

Engagement

Theo. Tebbs to Joseph Patterson Ireland, B Θ II.



Marriages

Serelda Bishop to Robert O'Dear, $\Delta T \Delta$.
 Susan Grover to William Humphries, $\Phi \Delta \Theta$.
 Nancybelle Moss to Donald Glass, $\Pi K \Lambda$.
 Frances Kathryn Reynolds to Henry Rupert Wilhoit, $K \Lambda$.
 Katherine Graves to Kenneth Andrews, $\Lambda T \Omega$.
 Jane Vaughn to Thomas Posey, $K \Lambda$.
 Caroline Quigley to Barbour Russell, $\Phi \Delta \Theta$.
 Jeanette Perry to Fulton Hoge.
 Susan Briggs to Zach Schoolfield.
 Laura Shelby to Jack Frazier.

Gamma Pi—Chartered 1927

University of Alabama, Tuscaloosa, Ala.

A successful rushing season ended September 22. Formal pledging was that evening. September 28 initiation was held for Martha Cowan and Annie Hurt Holman. We had a formal dinner Founders' day with 10 of our alumnae as special guests.

Gamma Pi is delighted to have two transfers affiliating in the chapter this year: Mary Edna Travis, $B \Delta$, and Adair Hamilton, $B \Lambda$. Phoebe Bibb, pledge, was elected president of the freshman class. Betty Kugler and Mary Bidgood were appointed to the freshman Panhellenic council; and Phoebe Bibb and Lois Drolet were appointed to the freshman Y.W.C.A. cabinet.

Mrs. Edward Hamil (Sara Willingham), Honey Worrell, and Louise Gredell have visited at the house this fall. Isabel Kimbrough, a graduate of last year, is doing graduate work in English and fellowship teaching this year.

Gamma Pi's annual pledge tea dance was November 3.

Marriages

Margaret Jeffreys to Dr. Edward W. Gregory, $\Delta \Sigma \Phi$.

Sara Willingham to Edward Hamil, $K \Lambda$.

MARY TABB LANCASTER

Atlanta—Chartered 1931

The Atlanta Alumnae association elected Mrs. Lewis E. Hawkins (Ruth Elber, K) as its president for the year.

A program of business, social service and social meetings varies our activities and increases the interest. Several all-day sewings will be at the home of Mrs. Samuel B. Mitchell (Sally

Who'll beat Gamma Pi's record of five presidents and an honorary cadet colonel? Beginning at the top the girls are: Ruth Klienman, president of Panhellenic; Elizabeth Allen, president, W.S.G.; Margaret Rainey, president, Women's Athletic association; Mary Tabb Lancaster, president, Alpha Lambda Delta; Virginia Mary Ehlert, president, Chi Delta Phi; and Gladys Helberg, honorary cadet colonel.

Barclay, B A) and since she is the vice-president of the Atlanta branch of the Needlework Guild of America, we are glad to aid her by providing a unit of finished garments for distribution among the needy people of Atlanta.

Our association regrets that within the year we have lost three of our valued members by removal to other cities where we hope they have made new Kappa friendships. These are:

Mrs. David Miller (Elizabeth Austin, E), moved to Birmingham, Alabama.

Mrs. Morris Morgan (Georgine Geisler, B O), moved to Kansas City, Missouri.

Mrs. J. C. Hogan (Josephine Mitchell, B Θ), moved to Raleigh, North Carolina.

Since our last letter to *THE KEY*, we have welcomed the following Kappas to this association: Mrs. Roland J. Bicknell (Minnie Lee Marks, Γ A), Jessie H. Cary, Γ Φ, Mrs. Thomas Curran (Emma Westermann, Σ), Mrs. Joseph Shea (Loretta May Jones, Α), Mrs. Emil George (Mary Hatfield, Γ Θ), Katherine Rice, B T, Mrs. Edward T. Reese (Marian Keyser, B Δ), and Mrs. Ernest C. Bomar (Ellouise Robinson, B N).

Births

To Mr. and Mrs. Hugh Lokey, Jr. (Kathleen Shaw, B M), a daughter, in September.

To Mr. and Mrs. Ernest C. Bomar (Ellouise Robinson, B N), a daughter, Elizabeth Cleveland, in April.

To Mr. and Mrs. Robert W. Burns (Agnes Neff, Γ Θ), a daughter, Virginia Harriet, in July.

ALICE OFFICER OWENS

Delta Epsilon—Chartered 1932

Rollins College, Winter Park, Florida

Rushing season opened this year with the Panhellenic tea, September 30. Rushing lasted two

weeks, the first being open, while the second consisted of informal parties climaxed by a formal indication banquet, October 13. October 14, bids were issued and the pledge ceremony was held. Immediately following, an informal supper was served at the house honoring the nine pledges.

October 27, we gave an all-college tea in honor of the new pledges.

Engagement

Sara C. Harbottle to Jack Howden.

JANE B. PELTON

Winter Park—Chartered 1932

October 3, a meeting was held at the home of Mrs. J. C. Lettice. The Delta Epsilon rush committee was present, and ways and means of helping the active chapter during the rush season were the chief topics of discussion. Some plans for philanthropic work were made.

The alumnae celebrated with Delta Epsilon chapter on Founders' day with a dinner at the Perrydell tea room in Orlando.

We are all looking forward to the first regular meeting in November when the delegates will give talks on the national convention. We also expect to see some pictures of Yellowstone.

Some Delta Epsilon alumnae have been taking graduate work. Dolly Darrow and Dixie Hill attended Columbia this summer. Margaret McKay is at Tulane this year.

Marriage

Martha Van Zandt to John Winfred Boss, Jr. They are making their home in Birmingham, Ohio.

GEORGIANNA HILL

Fraternity Directory

Founded—Monmouth College, Monmouth, Ill.
October 13, 1870

FOUNDERS

MARY LOUISE BENNETT (Mrs. Joseph N. Boyd), Penney Farms, Fla.
*H. JEANNETTE BOYD, September 26, 1927.
LOU STEVENSON (Mrs. W. O. Miller), 4406 Troost Ave., Kansas City, Mo.
*MARY M. STEWART (Mrs. Lucius A. Field), June 21, 1898.
*SUSAN WALKER (Mrs. Alvan S. Vincent), May 1, 1897.
*ANNA E. WILLITS (Mrs. Henry H. Pattee), August 11, 1908.
* (deceased)

GRAND COUNCIL

Grand President—ELEANOR V. V. BENNET, 785 Estudillo Ave., San Leandro, Calif.
Grand Vice-President—MRS. JAMES F. MCNABOE (Almira Johnson), 123 Waverly Pl., New York, N.Y.
Executive Secretary—CLARA O. PIERCE, 404-405 Ohio State Savings Bldg., Columbus, Ohio.
Director of Provinces—MRS. RICHARD SHRYOCK (Rheva Ott), 1107 Watts St., Durham, N.C.
Director of Standards—HELEN SNYDER, 3114 Lakewood, Seattle, Wash.
Field Secretary—HELEN SNYDER, Central Office.

NATIONAL CHAIRMEN

Editor of THE KEY—HELEN C. BOWER, 15500 Wildemere Ave., Detroit, Mich.
Historian—MRS. THEODORE WESTERMANN (May C. Whiting), 42 Pondfield Rd. W., Bronxville, N.Y.
Chairman, Rose McGill Fund—MRS. A. C. CHENOWETH (Marion V. Ackley), c/o Burr, Patterson and Auld Co., Detroit, Mich.
Chairman, Finance—MRS. EVERETT SCHOFIELD (Elizabeth Bogert), R.F.D. 12, Box 89, Indianapolis, Ind.
Chairman, Extension—Director of Provinces.
Chairman, Extension Survey—DOROTHY ROSE, 4222 Arcady Ave., Dallas, Tex.
Chairman, Music—WINIFRED GLASS, Drake University Conservatory of Music, Des Moines, Iowa.
Chairman, Scholarship—MRS. DALE WILSON (Ann Scott), 474 High St., Morgantown, W.Va.
Ritualist—MRS. THEODORE WESTERMANN, 42 Pondfield Rd. W., Bronxville, N.Y.

CENTRAL OFFICE

404-405 Ohio State Savings Bldg., Columbus, Ohio.

Executive Secretary—CLARA O. PIERCE.

Assistants—MRS. JACK MEEKS (Virginia Harper), Isabel Hatton, Marian Handy, Ruth Bullock.

FRATERNITY ACCOUNTANT

MR. GRANT I. BUTTERBAUGH, 6815 Twentieth Ave. N.E., Seattle, Wash.

SPECIAL COMMITTEES

Chairman, Chapter Housing—MARGARET W. READ, 740 Thirteenth St., Boulder, Colo.
Chairman, Monmouth Memorial Committee—MRS. HOWARD BURT (Della Lawrence), 7700 Lovella Ave., Richmond Heights, St. Louis, Mo.
Chairman, History Sales—MRS. ROBERT GEORGE (Lora Harvey), Box 247, Watford City, N.D.
Chairman, Advertising—MRS. CLAIRE DREW FORBES (Claire Drew), 126 Fourteenth N., Seattle, Wash.
Chairman, National Philanthropic Survey—MRS. LOUIS GERLINGER (Beatrice Lee), 1120 N.W. 25th Ave., Portland, Ore.
Chairman, Kappa Club House—MRS. ERNEST P. RAILSBACK (Irene Neal), 34 Foster St., Newtonville, Mass.
Members—MRS. GUS WORTHAM (Lyndall Finley); MRS. HARRY E. OESTERLING (Mary Patton); MRS. JOSEPH MILLER (Ida Henzel); MRS. TADE HARTSUFF KUHN.
Chairman, Magazine Agency—MRS. KENNETH WILSON (Dorothy Shade), 720 Ingleside Pl., Evanston, Ill.
Chairman, Publicity—MARTHA COMBS, 323 W. Ninth St., Hutchinson, Kan.
Chairman, Vocational Guidance—MRS. FRANK A. KEMP (Estelle Kyle), 1903 Avenue B., Scottsbluff, Neb.
Chairman, Fellowships—SUE DURAND, 10 Mitchell Pl., New York, N.Y. *Members*—MRS. EDWARD ORR (Gladys Udell); Catharine Reed.

DEPUTIES

Grand President's Deputy—SIMMONE CRISE, 510 Mandana Blvd., Oakland, Calif.
Grand Vice-President's Deputy—MRS. A. E. BUCK (Beatrice Stone), 374 Wadsworth Ave., New York, N.Y.
Executive Secretary's Deputy—MRS. HOWARD BURT (Della Lawrence), 7700 Lovella Ave., Richmond Heights, St. Louis, Mo.
Director of Provinces' Deputy—NANCY ROBERSON, Woman's Campus, Durham, N.C.
Editor's Deputy—DOROTHY WHIPPLE, 651 W. Euclid Ave., Detroit, Mich.

PANHELLENIC

Chairman of National Congress—MRS. ALBERT M. REDD, K A, Peachburg, Ala.
Kappa Kappa Gamma Delegate—Grand President.

OFFICIAL JEWELERS

Burr, Patterson and Auld Co., Detroit, Mich.
Edwards-Haldeman and Co., Detroit, Mich.
Hoover and Smith Co., Philadelphia, Pa.
J. F. Newman, Inc., New York, N.Y.
Birks-Ellis-Ryrie, Ltd., Toronto, Ont., Can.

CHAPTER CO-ORGANIZERS

UNIVERSITY OF ARKANSAS (Gamma Nu)—Hilda Butts, Kappa Kappa Gamma House, Fayetteville, Ark.
 MONMOUTH COLLEGE (Alpha)—Joyce Snider, Monmouth College, Monmouth, Ill.
 UNIVERSITY OF UTAH (Delta Eta)—Nancy Scudder, 33 S. Walcott, Salt Lake City, Utah.

ACTIVE CHAPTER SECRETARIES

For time and place of meeting of chapters or alumnae associations write the secretaries.

ALPHA PROVINCE

President—MRS. RALPH S. MILLS (Thora McIlroy), 9 Maxwell Ave., Toronto, Ont., Can.
 ST. LAWRENCE UNIVERSITY (Beta Beta)—Annette Rebert, Kappa Lodge, Canton, N.Y.
 BOSTON UNIVERSITY (Phi)—Ernestine Ross, 525 Boylston St., Boston, Mass.
 SYRACUSE UNIVERSITY (Beta Tau)—Mary White, 743 Comstock, Syracuse, N.Y.
 CORNELL UNIVERSITY (Psi)—Olive Jean Sachs, 508 Thurston Ave., Ithaca, N.Y.
 UNIVERSITY OF TORONTO (Beta Psi)—Nora Lane, 219 Mossom Rd., Toronto, Ont., Can.
 MIDDLEBURY COLLEGE (Gamma Lambda)—Virginia Rich, Weybridge House, Middlebury, Vt.
 MCGILL UNIVERSITY (Delta Delta)—Anna E. Dobson, 6645 Molson Ave., Montreal, Que., Can.

BETA PROVINCE

President—MRS. RONALD J. MCCARTHY (Florence Pumyea), Waterloo Rd., Devon, Pa.
 ALLEGHENY COLLEGE (Gamma Rho)—Sarah Thompson, Hulings Hall, Meadville, Pa.
 UNIVERSITY OF PENNSYLVANIA (Beta Alpha)—Ruth Clewell, 3323 Walnut St., Philadelphia, Pa.
 ADELPHI COLLEGE (Beta Sigma)—Mabel Yates, 79 Ocean Ave., Amityville, L.I., N.Y.
 UNIVERSITY OF PITTSBURGH (Gamma Epsilon)—Marguerite Bogaerts, 401 Neville St., Pittsburgh, Pa.
 PENNSYLVANIA STATE COLLEGE (Delta Alpha)—Marybel Conabee, Kappa Kappa Gamma House, State College, Pa.

GAMMA PROVINCE

President—MRS. JOHN K. BOARDMAN (Eleanor Penniman), 1156 Lincoln Rd., Columbus, Ohio.
 UNIVERSITY OF AKRON (Lambda)—Marion K. Terrass, 36 Rhodes Ave., Akron, Ohio.
 OHIO WESLEYAN UNIVERSITY (Rho)—Eleanor Dice, Monnett Hall, Delaware, Ohio.
 OHIO STATE UNIVERSITY (Beta Nu)—Virginia Lentz, 84 Fifteenth Ave., Columbus, Ohio.
 UNIVERSITY OF CINCINNATI (Beta Rho)—Dorothy Trankler, 3627 Victoria Lane, Cincinnati, Ohio.
 DENISON UNIVERSITY (Gamma Omega)—Marie Talbott, Sawyer Hall, Granville, Ohio.

DELTA PROVINCE

President—MRS. HAROLD R. SMITH (N. Aletha Yerkes), 161 Merriweather Rd., Grosse Pointe Farms, Mich.
 INDIANA UNIVERSITY (Delta)—Lillian Waterman, 1018 E. Third St., Bloomington, Ind.
 DEPAUW UNIVERSITY (Iota)—Mary Alice Jones, Kappa Kappa Gamma House, Greencastle, Ind.
 BUTLER UNIVERSITY (Mu)—Portia E. Pittenger, 821 W. Hampton Dr., Indianapolis, Ind.
 HILLSDALE COLLEGE (Kappa)—Mary-Louise Salisbury, 221 Hillsdale St., Hillsdale, Mich.
 ADRIAN COLLEGE (Xi)—Leona Braun, South Hall, Adrian College, Adrian, Mich.
 UNIVERSITY OF MICHIGAN (Beta Delta)—Kathryn Rietdyk, 1204 Hill St., Ann Arbor, Mich.
 PURDUE UNIVERSITY (Gamma Delta)—Josephine Perkins, 102 Andrew Pl., West Lafayette, Ind.
 MICHIGAN STATE COLLEGE (Delta Gamma)—Beatrice Degenkolbe, 605 M.A.C. Ave., East Lansing, Mich.

EPSILON PROVINCE

President—MRS. THEODORE P. BURTON (Katherine Kelley), 3948 Ewing Ave. S., Minneapolis, Minn.
 MONMOUTH COLLEGE (Alpha)—Dorothy Field, 732 E. Second Ave., Monmouth, Ill.
 ILLINOIS WESLEYAN UNIVERSITY (Epsilon)—Analee Metz, 1104 N. East St., Bloomington, Ill.
 UNIVERSITY OF WISCONSIN (Eta)—Catherine Baillie, 601 N. Henry St., Madison, Wis.
 UNIVERSITY OF MINNESOTA (Chi)—Helen Gillen, 329 Tenth Ave. S.E., Minneapolis, Minn.
 NORTHWESTERN UNIVERSITY (Upsilon)—Bonita Duderstadt, 1871 Orrington Ave., Evanston, Ill.
 UNIVERSITY OF ILLINOIS (Beta Lambda)—Louise Shindler, 1102 S. Lincoln, Urbana, Ill.
 UNIVERSITY OF MANITOBA (Gamma Sigma)—Margaret Dafoe, 124 Walnut St., Winnipeg, Man., Can.
 NORTH DAKOTA AGRICULTURAL COLLEGE (Gamma Tau)—Mary Clemens, 1234 Broadway, Fargo, N.D.

ZETA PROVINCE

President—MRS. JOSEPH W. SEACREST (Ruth Kadel), 2750 Woodcrest Ave., Lincoln, Neb.
 UNIVERSITY OF MISSOURI (Theta)—Mary Martha Lawrence, 510 Rollins, Columbia, Mo.
 UNIVERSITY OF IOWA (Beta Zeta)—Katherine Loudon, 728 E. Washington St., Iowa City, Iowa.
 UNIVERSITY OF KANSAS (Omega)—Helen Smedley, Gower Pl., Kappa Kappa Gamma House, Lawrence, Kan.
 UNIVERSITY OF NEBRASKA (Sigma)—Ruth Mallery, 616 N. Sixteenth St., Lincoln, Neb.
 KANSAS STATE COLLEGE (Gamma Alpha)—Elnora Gilson, 517 N. Delaware Ave., Manhattan, Kan.
 DRAKE UNIVERSITY (Gamma Theta)—Ruth Mitchell, 3425 Kingman Blvd., Des Moines, Iowa.
 WASHINGTON UNIVERSITY (Gamma Iota)—Lucille Keeler, 625 Skinker, St. Louis, Mo.

ETA PROVINCE

President—MRS. MORRIS ESMIOL (Lucile Pattison), 120 W. Monroe, Colorado Springs, Colo.
 UNIVERSITY OF COLORADO (Beta Mu)—Catherine Ann Sullivan, 1134 University, Boulder, Colo.
 UNIVERSITY OF NEW MEXICO (Gamma Beta)—Marie Jenson, 221 N. University, Albuquerque, N.M.
 UNIVERSITY OF WYOMING (Gamma Omicron)—Eleanor Slane, 605 Grand Ave., Laramie, Wyo.
 COLORADO COLLEGE (Delta Zeta)—Margaret Stewart, 1404 N. Nevada Ave., Colorado Springs, Colo.
 UNIVERSITY OF UTAH (Delta Eta)—Helen Shugrue, 33 S. Walcott, Salt Lake City, Utah.

THETA PROVINCE

President—MRS. R. S. SHAPARD (Lois Lake), 3840 Maplewood Ave., Dallas, Tex.
 UNIVERSITY OF TEXAS (Beta Xi)—Lucile Smith, 2400 Rio Grande, Austin, Tex.
 UNIVERSITY OF OKLAHOMA (Beta Theta)—BeAnn Brown, 519 Boulevard, Norman, Okla.
 UNIVERSITY OF ARKANSAS (Gamma Nu)—Betty Matteson, Kappa Kappa Gamma House, Fayetteville, Ark.
 SOUTHERN METHODIST UNIVERSITY (Gamma Phi)—Gerard Soelter, 5939 Vanderbilt, Dallas, Tex.

THE KEY OF KAPPA KAPPA GAMMA

IOTA PROVINCE

President—MRS. SYDNEY LEE JOHNSON (Emily Caskey), 2555 Shoreland Dr., Seattle, Wash.
 UNIVERSITY OF WASHINGTON (Beta Pi)—Madeleine Kirk, 4504 Eighteenth Ave. N.E., Seattle, Wash.
 UNIVERSITY OF MONTANA (Beta Phi)—Amoretta Junod, 1005 Gerald Ave., Missoula, Mont.
 UNIVERSITY OF OREGON (Beta Omega)—Ann-Reed Burns, 821 E. Fifteenth, Eugene, Ore.
 UNIVERSITY OF IDAHO (Beta Kappa)—Marabel Edmonds, 805 Elm St., Moscow, Idaho.
 WHITMAN COLLEGE (Gamma Gamma)—Margaret Pollard, Prentiss Hall, Walla Walla, Wash.
 WASHINGTON STATE COLLEGE (Gamma Eta)—Lenore H. Albertsen, 614 Campus Ave., Pullman, Wash.
 OREGON STATE AGRICULTURAL COLLEGE (Gamma Mu)—Walda Harding, 242 N. Tenth St., Corvallis, Ore.
 UNIVERSITY OF BRITISH COLUMBIA (Gamma Upsilon)—Jean Bogardus, 3490 Cypress St., Vancouver, B.C., Can.

KAPPA PROVINCE

President—MRS. DODGE DUNNING (Virginia Lee Crews), 1865 N. Kingsley Dr., Los Angeles, Calif.
 UNIVERSITY OF CALIFORNIA (Pi)—Helen Yost, 2725 Channing Way, Berkeley, Calif.
 LELAND STANFORD UNIVERSITY (Beta Eta)—Dorothy Lyman, 554 Lasuen, Stanford University, Calif.
 UNIVERSITY OF ARIZONA (Gamma Zeta)—Jane Vibert, Kappa Kappa Gamma House, Tucson, Ariz.
 UNIVERSITY OF CALIFORNIA AT LOS ANGELES (Gamma Xi)—Eleanor Collbran, 744 Hilgard, West Los Angeles, Calif.

LAMBDA PROVINCE

President—MISS ELISABETH BARTLETT, 1922 Mount Royal Terr., Baltimore, Md.
 UNIVERSITY OF WEST VIRGINIA (Beta Upsilon)—Betty Ingraham, 247 Prospect St., Morgantown, W.Va.
 COLLEGE OF WILLIAM AND MARY (Gamma Kappa)—Jane Lewis, Kappa Kappa Gamma House, Williamsburg, Va.
 GEORGE WASHINGTON UNIVERSITY (Gamma Chi)—Anne Hill, 1303 Floral St., Washington, D.C.
 UNIVERSITY OF MARYLAND (Gamma Psi)—Mildred Chapin, Kappa Kappa Gamma House, College Park, Md.
 DUKE UNIVERSITY (Delta Beta)—Dorothy Gray, College Station, Durham, N.C.
 GOUCHER COLLEGE (Delta Theta)—Elizabeth Walter Bennett, 605 Edgevale Rd., Baltimore, Md.

MU PROVINCE

President—MRS. JAMES PARK (Elizabeth Kimbrough), 325 McDowell Rd., Lexington, Ky.
 TULANE UNIVERSITY (Beta Omicron)—Geraldine Gaudet, 1403 Webster St., New Orleans, La.
 UNIVERSITY OF KENTUCKY (Beta Chi)—Mary Dantzler, 179 E. Maxwell St., Lexington, Ky.
 UNIVERSITY OF ALABAMA (Gamma Pi)—Marie Drolet, 901 Colonial Pl., University, Ala.
 ROLLINS COLLEGE (Delta Epsilon)—Margaret Ryan Jenkins, 780 Osceola Ave., Winter Park, Fla.

ALUMNÆ ASSOCIATION SECRETARIES

ALPHA PROVINCE

Vice-President—MRS. E. GRANVILLE CRABTREE (Edith Reese), 85 Dean Rd., Brookline, Mass.
 BOSTON ASSOCIATION—Miss Jessie F. Grieves, 248 Newbury St., Boston, Mass.
 BOSTON INTERCOLLEGIATE ASSOCIATION—Mrs. Frank E. Duddy, 112 Upland Rd., Cambridge, Mass. (Pres.)
 BUFFALO ASSOCIATION—Mrs. C. Britten Weber, 26 Chapel Rd., Kenmore, N.Y.
 HARTFORD ASSOCIATION—Mrs. J. Harry Wood, 27 Cumberland Rd., West Hartford, Conn.
 *LONDON ENGLAND ASSOCIATION—Mrs. Wayne Myers, 26 Sydenham Hill, London, S.E. 26, England.
 MIDDLEBURY ASSOCIATION—Miss Inez C. Cook, 29 Seminary St., Middlebury, Vt.
 ROCHESTER ASSOCIATION—Miss Miriam Pheteplace, 223 Culver Rd., Rochester, N.Y.
 ST. LAWRENCE ASSOCIATION—Mrs. M. D. Myers, 51 Court St., Canton, N.Y.
 SYRACUSE ASSOCIATION—Mrs. Bradley Little, 501 E. Water St., Syracuse, N.Y.
 TORONTO ASSOCIATION—Miss Maria McCollum, 185 St. Clair Ave. W., Toronto, Ont., Can.

BETA PROVINCE

Vice-President—MRS. W. IRVING GALLIHER (Frances Hope), 427 Arden Ct., Ridgewood, N.J.
 BETA IOTA ASSOCIATION—Mrs. Thomas S. Nicely, 15 Mansfield Rd., Lansdowne, Pa.
 BETA SIGMA ASSOCIATION—Mrs. Edward Tabell, 580 E. Fifteenth St., Brooklyn, N.Y.
 NEW YORK ASSOCIATION—Mrs. Lawrence E. Frost, 151 Maple St., Brooklyn, N.Y.
 Young Business Women's Branch, Chairman, Miss Katherine Miner, 37 Midwood St., Brooklyn, N.Y.
 Phone Ingersoll 2-1772.
 NORTH CENTRAL NEW JERSEY ASSOCIATION—Mrs. Winston Mergott, 46 Twenty-third St., Kenilworth, N.J.
 PHILADELPHIA ASSOCIATION—Miss Martha Minick, 25 Windsor Ave., Narberth, Pa.
 PITTSBURGH ASSOCIATION—Miss Martha Dittman, 3617 Beechwood Blvd., Pittsburgh, Pa.
 STATE COLLEGE ASSOCIATION—Miss Margaret Tschann, 500 S. Pugh St., State College, Pa.
 WESTCHESTER ASSOCIATION—Mrs. Donald Gassman, 42 Pondfield Rd. W., Bronxville, N.Y.

GAMMA PROVINCE

Vice-President—MRS. JOHN H. MURRAY (Lois Stewart), 3764 Lowell Rd., Cleveland Heights, Ohio.
 AKRON ASSOCIATION—Miss Ruth Bader, 1041 W. Market St., Akron, Ohio.
 CANTON ASSOCIATION—Miss Virginia M. English, 905 Twenty-fifth St. N.W., Canton, Ohio.
 CINCINNATI ASSOCIATION—Miss Bertha Pfirrmann, 264 E. Auburn Ave., Mt. Auburn, Cincinnati, Ohio.
 CLEVELAND ASSOCIATION—Mrs. Nathan A. Neal, 1869 Grantham Rd., Cleveland, Ohio.
 COLUMBUS ASSOCIATION—Mrs. Clarence R. Johnson, 1852 Bluff Ave., Columbus, Ohio.
 DAYTON ASSOCIATION—Mrs. Carl D. Werner, 1026½ Lexington Ave., Dayton, Ohio.
 NEWARK-GRAVILL ASSOCIATION—Miss Susan A. Montgomery, 74 Granville Rd., Newark, Ohio.
 RHO ASSOCIATION—Mrs. William A. Manuel, 250 Lincoln Ave., Delaware, Ohio.
 TOLEDO ASSOCIATION—Mrs. William C. Moore, Inwood Pl. and River Rd., Maumee, Ohio.

DELTA PROVINCE

Vice-President—MRS. MARK H. REASONER (Gem Craig), 920 Campbell Ave., Indianapolis, Ind.
 ADRIAN ASSOCIATION—Mrs. Leslie O. Harris, 405 S. Winter St., Adrian, Mich.
 BLOOMINGTON INDIANA ASSOCIATION—Mrs. Albert T. Hoadley, 1125 Atwater Ave., Bloomington, Ind.
 DETROIT ASSOCIATION—Miss Rachel Rosenthal, 3233 Glendale Ave., Detroit, Mich.
 EVANSVILLE ASSOCIATION—Mrs. S. C. Hanson, 925 E. Gum St., Evansville, Ind.

GARY ASSOCIATION—Mrs. William E. Clark, 564 Madison St., Gary, Ind.
 HILLSDALE ASSOCIATION—Miss Frieda Westfall, 61 Oak St., Hillsdale, Mich.
 INDIANAPOLIS ASSOCIATION—Mrs. Orville Newton, 3936 Winthrop Ave., Indianapolis, Ind.
 LAFAYETTE ASSOCIATION—Mrs. C. M. Hallam, 422 Waldron St., West Lafayette, Ind.
 LANSING ASSOCIATION—Miss Louise Whitney, 517 W. Hillsdale St., Lansing, Mich.
 MONMOUTH ASSOCIATION—Mrs. Charles Graham, 141 S. Ninth St., Monmouth, Ill.
 MUNCIE ASSOCIATION—Miss Bethel Williams, 216 E. Sixth St., Muncie, Ind.
 NORTHERN INDIANA ASSOCIATION—Miss Jean Hayden, 820 Nelson St., Ft. Wayne, Ind.
 SOUTH BEND ASSOCIATION—Miss Lois Webster, 624 W. Mishawaka Ave., Mishawaka, Ind.
 VINCENNES ASSOCIATION—Mrs. Homer Cooper, 1545 Burnett Lane, Vincennes, Ind.

EPSILON PROVINCE

Vice-President—Mrs. H. V. CONDIT (Helen Rugg), 923 Hinman Ave., Evanston, Ill.

BLOOMINGTON ILLINOIS ASSOCIATION—Mrs. Virgil Martin, 1202 N. Prairie St., Bloomington, Ill.
 CHAMPAIGN-URBANA ASSOCIATION—Miss Mary Ellen McKee, 403 N. Edwin, Champaign, Ill.
 CHICAGO INTERCOLLEGIATE ASSOCIATION—Mrs. Stuart Grant, 6315 N. Claremont Ave., Chicago, Ill.

Chicago Suburbs Chairmen:

Mrs. Donald C. McGinnis, 560 Taylor, Glen Ellen, Ill.
 Mrs. Harry N. Kerr, 827 Elmwood Ave., Wilmette, Ill.
 Miss Rosalie Roach, 292 Sheridan Rd., Winnetka, Ill.
 Mrs. G. C. Bull, 323 Cumnor Rd., Kenilworth, Ill.
 Mrs. A. J. McMaster, 2427 Valley Rd., Highland Park, Ill.
 Miss Lorraine Hartig, 703 Linden Ave., Oak Park, Ill.
 Mrs. L. Q. Needler, 835 Judson Ave., Evanston, Ill.
 Mrs. John J. Berscheid, 419 S. Seventh, LaGrange, Ill.
 Mrs. A. Lewis Kirkpatrick, 855 S. Cleveland, Hinsdale, Ill.
 Mrs. Philip S. Harper, 8125 Euclid Ave., Chicago, Ill.
 Mrs. W. B. Bushnell, 585 Drexel Ave., Glencoe, Ill.
 MADISON ASSOCIATION—Miss Alice King, 1 Langdon St., Madison, Wis.
 MILWAUKEE ASSOCIATION—Miss Patience Macbriar, 2907 E. Linnwood Ave., Milwaukee, Wis.
 MINNESOTA ASSOCIATION—Miss Katharine Cudworth, 1600 Laurel Ave., Minneapolis, Minn.
 NORTH DAKOTA ASSOCIATION—Miss Myrtle Adams, 20½ Broadway, Apt. 92, Fargo, N.D.
 NORTH SHORE ASSOCIATION—Mrs. Richard Howell, 1768 Washington Ave., Wilmette, Ill.
 SPRINGFIELD ASSOCIATION—Mrs. W. H. Knox, 2328 S. Sixth St., Springfield, Ill.
 WINNIPEG ASSOCIATION—Miss Eldred Curle, 996 Grosvenor Ave., Winnipeg, Man., Can.

ZETA PROVINCE

Vice-President—Mrs. H. G. HEDGES (Coleen Johnson), 825 Seventeenth St. S.E., Cedar Rapids, Iowa.

AMES ASSOCIATION—Mrs. H. L. Young, 121 N. Russell Ave., Ames, Iowa.
 CEDAR RAPIDS ASSOCIATION—Mrs. G. C. Wheeler, 370 Nineteenth St. S.E., Cedar Rapids, Iowa.
 COLUMBIA ASSOCIATION—Mrs. Harry Rummell, 1603 Bass Ave., Columbia, Mo.
 DES MOINES ASSOCIATION—Miss Miriam Crawford, 940 Forty-fifth St., Des Moines, Iowa.
 IOWA CITY ASSOCIATION—Miss Mary Martin, 216 Melrose Ct., Iowa City, Iowa.
 KANSAS CITY ASSOCIATION—Miss Betty Charlton Holmes, 6046 Brookside, Kansas City, Mo.
 LAWRENCE ASSOCIATION—Mrs. N. C. Johnson, 1217 Kentucky, Lawrence, Kan.
 LINCOLN ASSOCIATION—Mrs. Leon Larimer, 2635 Woodcrest, Lincoln, Neb.
 MANHATTAN ASSOCIATION—Mrs. F. C. Fenton, 322 N. Seventeenth St., Manhattan, Kan.
 OMAHA ASSOCIATION—Mrs. Gale E. Davis, 4902 Capital Ave., Omaha, Neb.
 ST. LOUIS ASSOCIATION—Mrs. Edward Parsons, 507 Oak St., Webster Groves, Mo.
 TOPEKA ASSOCIATION—Mrs. J. B. Coats, 718 Irvington Rd., Topeka, Kan.
 *TRI-STATE ASSOCIATION—Mrs. George Coleman, Jr., Rockdale, Miami, Okla.
 WICHITA ASSOCIATION—Miss Rosemary Jo Wentworth, 3921 Willow Dr., Wichita, Kan.

ETA PROVINCE

Vice-President—Mrs. G. W. SAVAGE (Helen MacArthur), 418 N. Twelfth St., Albuquerque, N.M.

ALBUQUERQUE ASSOCIATION—Miss Margaret Cox, 708 W. Copper Ave., Albuquerque, N.M.
 CHEYENNE ASSOCIATION—Miss Ellen O'Leary, 2816 Carey Ave., Cheyenne, Wyo.
 COLORADO SPRINGS ASSOCIATION—Mrs. Henry H. Perkins, Jr., 1130 N. Tejon, Colorado Springs, Colo.
 DENVER ASSOCIATION—Mrs. Francis M. Bain, 333 Gaylord St., Denver, Colo.
 LARAMIE ASSOCIATION—Mrs. C. G. Pugh, 314 S. Eleventh, Laramie, Wyo. (Vice-Pres.)
 UTAH ASSOCIATION—Miss Margaret Patrick, 283 Sixth Ave., Salt Lake City, Utah.

THETA PROVINCE

Vice-President—Mrs. H. H. WRIGHT (Dorothy Ohmart), 231 N. Tacoma St., Tulsa, Okla.

ARDMORE ASSOCIATION—Mrs. C. Bjarne Rossebo, 419 G St. S.W., Ardmore, Okla.
 ARKANSAS ASSOCIATION—Mrs. Ernest T. Owen, 5021 W St., Little Rock, Ark.
 AUSTIN ASSOCIATION—Mrs. Leo A. Martin, 903 W. 28½ St., Austin, Tex.
 DALLAS ASSOCIATION—Miss Jane Etheridge, 3730 Armstrong, Dallas, Tex.
 EL PASO ASSOCIATION—Mrs. Virgil Neugabaur, 2600 N. Mesa, El Paso, Tex.
 FAYETTEVILLE ASSOCIATION—Miss Cecilia Mulrenin, 725 W. Dixon St., Fayetteville, Ark.
 FORT WORTH ASSOCIATION—Miss Elizabeth Alexander, 2307 Fifth Ave., Fort Worth, Tex.
 HOUSTON ASSOCIATION—Mrs. Tom Weigel, 4305 Jack, Houston, Tex.
 *MUSKOGEE ASSOCIATION—Miss Elizabeth Jones, 711 Capitol Pl., Muskogee, Okla.
 OKLAHOMA CITY ASSOCIATION—Miss Virginia Lester, 1419 N.W. Thirty-first, Oklahoma City, Okla.
 TULSA ASSOCIATION—Mrs. Gerald Westby, 2621 S. Boston Pl., Tulsa, Okla.
 WICHITA FALLS ASSOCIATION—Miss Mary Louise Clark, 2500 Ninth St., Wichita Falls, Tex.

IOTA PROVINCE

Vice-President—Mrs. C. H. NIXON (Kathrina Johnson), 1621 Warm Springs Ave., Boise, Idaho.

BOISE ASSOCIATION—Miss Dorothy Cage, 1715 Ressigue St., Boise, Idaho.
 BRITISH COLUMBIA ASSOCIATION—Miss Margaret Nellis Thomson, 4725 Connaught Dr., Vancouver, B.C., Can.
 EUGENE ASSOCIATION—Miss Betty Ann Macduff, 1135 Mill St., Eugene, Ore.
 EVERETT ASSOCIATION—Miss Evaline Thompson, 2607 Everett Ave., Everett, Wash.

LEWISTON ASSOCIATION—Miss Theda Hitchcock, 818 Sixth Ave., Lewiston, Idaho.
 LONGVIEW-KELSO ASSOCIATION—Miss Mildred Backeberg, 1517 Twenty-fifth Ave., Longview, Wash.
 MONTANA ASSOCIATION—Miss Marjorie Fee, 304 Daly Ave., Missoula, Mont.
 OLYMPIA ASSOCIATION—Miss Mae Ensley, R.F.D. 2, Olympia, Wash.
 PORTLAND ASSOCIATION—Mrs. William H. Scott, 2013 N.E. Ridgewood Dr., Portland, Ore.
 PULLMAN ASSOCIATION—Mrs. Howard Hughes, 700 Hill St., Pullman, Wash.
 SEATTLE ASSOCIATION—Mrs. Alexander Goodfellow, 1106 First Ave., W., Seattle, Wash.
 *SPOKANE ASSOCIATION—Miss Marion Doolittle, 1729 W. Ninth Ave., Spokane, Wash.
 TACOMA ASSOCIATION—Mrs. William Mahneke, 2109 N. Prospect, Tacoma, Wash. (Pres.)
 WALLA WALLA ASSOCIATION—Miss Helen Palmquist, 216 S. Palouse, Walla Walla, Wash.
 WENATCHEE VALLEY ASSOCIATION—Miss Ruth Martin, 9 Tomlinson Apt., Wenatchee, Wash.

KAPPA PROVINCE

Vice-President—MRS. JOHN A. FLICK (Beatrice Ludlow), 1326 Third Ave., San Francisco, Calif.

*HAWAIIAN ASSOCIATION—Mrs. Ernest Gray, 33 Keaelva Lane, Honolulu, T.H.
 LONG BEACH ASSOCIATION—Mrs. Raymond King, 324 Granada Ave., Long Beach, Calif.
 LOS ANGELES ASSOCIATION—Mrs. James M. Blenkiron, 145 N. Orange Dr., Los Angeles, Calif.
 PALO ALTO ASSOCIATION—Miss Elizabeth Strain, 636 Melville, Palo Alto, Calif.
 PHOENIX ASSOCIATION—Mrs. Paul Westerlund, 3809 N. Ninth St., Phoenix, Ariz.
 SAN DIEGO ASSOCIATION—Miss Mabel V. Harding, 4529 Rhode Island St., San Diego, Calif.
 SAN FRANCISCO BAY ASSOCIATION—Miss Simmone Crisc, 510 Mandana Blvd., Oakland, Calif.
 TUCSON ASSOCIATION—Mrs. W. F. Tolley, 338 N. Granada St., Tucson, Ariz.

LAMBDA PROVINCE

Vice-President—MRS. DALE WILSON (Ann Scott), 474 High St., Morgantown, W.Va.

BALTIMORE ASSOCIATION—Miss Katherine Ball, 16 W. Read St., Baltimore, Md.
 DURHAM ASSOCIATION—Miss Nancy Roberson, Woman's Campus, Durham, N.C.
 HUNTINGTON ASSOCIATION—Mrs. J. D. McLaughlin, 1107 Tenth St., Huntington, W.Va. (Pres.)
 MORGANTOWN ASSOCIATION—Mrs. Lloyd Jones, 409 High St., Apt. 4, Morgantown, W.Va.
 WASHINGTON D.C. ASSOCIATION—Mrs. Raleigh Gilchrist, 4939 Thirtieth Pl. N.W., Washington, D.C.

MU PROVINCE

Vice-President—MRS. HARRY KELLY (Helen Dickinson), Box 235, Winter Park, Fla.

ATLANTA ASSOCIATION—Mrs. W. W. Owens, 2804 Andrews Dr., Atlanta, Ga.
 *BIRMINGHAM ASSOCIATION—Mrs. Roy Hickman, 937 S. Thirty-ninth St., Birmingham, Ala.
 LEXINGTON ASSOCIATION—Mrs. Horace Clay, 216 Delmar Ave., Lexington, Ky.
 LOUISVILLE ASSOCIATION—Miss Alice Pennington, 1455 S. Fourth St., Louisville, Ky.
 MIAMI ASSOCIATION—Mrs. J. Alan Cross, 2161 S.W. Fourteenth Terr., Miami, Fla.
 NEWCOMB ASSOCIATION—Mrs. R. Richmond Favrot, 4501 S. Debigney St., New Orleans, La.
 WINTER PARK ASSOCIATION—Miss Georgianna Hill, Maitland, Fla.

* Name and address of new officers not received for these associations.

Have You Moved or Married?

KAPPA KAPPA GAMMA CENTRAL OFFICE,
 404-05 Ohio State Savings Bldg.,
 Columbus, Ohio.

Please change my name on the files as follows:

FROM: Name
 Chapter
 Address
 City State

TO: Name
 Address
 City State

Check if you are ☐ Key subscriber
☐ Paid Alumnæ member—1933-34
 Association
☐ Chapter or Alumnæ officer

Changes must be in the office by the 15th of January, March, September, and November to insure prompt delivery of magazine

PURCHASE YOUR KAPPA KEY

FROM THE PRICE LIST BELOW

EDWARDS, HALDEMAN & COMPANY

OFFICIAL JEWELERS TO KAPPA KAPPA GAMMA

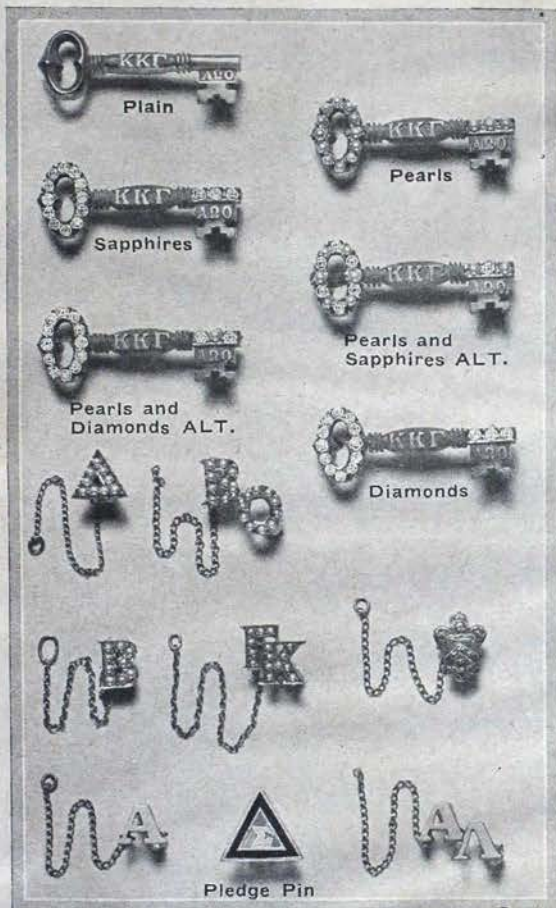

KAPPA KAPPA GAMMA BADGE PRICE LIST

Plain\$ 5.00

CROWN SET JEWELED BADGES

Whole Pearls \$15.00
Eight Whole Pearls, Seven Sapphires alternating 17.50
All Sapphires 19.00
Eight Diamonds, Seven Whole Pearls alternating 45.00
Eight Diamonds, Seven Sapphires alternating 50.00
All Diamonds 75.00

GUARD PIN PRICES

	One Letter	Two Letter
Coat of Arms, \$3.25		
Plain	\$2.75	\$3.75
Half Pearl	5.00	7.25
Whole Pearl	6.00	11.00
Pledge Pin		1.25

NOTE—When ordering Kappa Kappa Gamma Keys only, mention name and chapter, as an official order is required before a delivery can be made.

All articles selling for \$40.00 or more are subject to the Federal Excise Jewelry Tax of 6%.

Coat of Arms Jewelry of real beauty and distinction can be selected from our

1935 BOOK OF TREASURES

A copy will be sent free on request. Mention Fraternity when writing.

EDWARDS, HALDEMAN & COMPANY

Official Jewelers to KAPPA KAPPA GAMMA

Farwell Bldg.

Detroit, Mich.

Memo Today I MUST order my Kappa History

Kappa's History is
the ONE book every
Kappa will prize!

- It's a BEAUTIFUL book—profusely illustrated with pictures which include cherished old-time photographs which are priceless today.
- It's a BIG book—containing complete chapter histories, and news of Kappa notables that took years to gather.
- It's a FINE book—written and published in a manner that makes every Kappa proud to own one.

It's "Best-Seller" Reading and Source
Book all in one

Fill out this order blank today:

----- ORDER BLANK -----

To MRS. ROBERT L. GEORGE, Box 247, Watford City, N.D.

Enclosed find \$.....for.....Kappa Histories at \$4.50.

NameChapter or Association

Address

Check here if interested in a special autographed copy.....

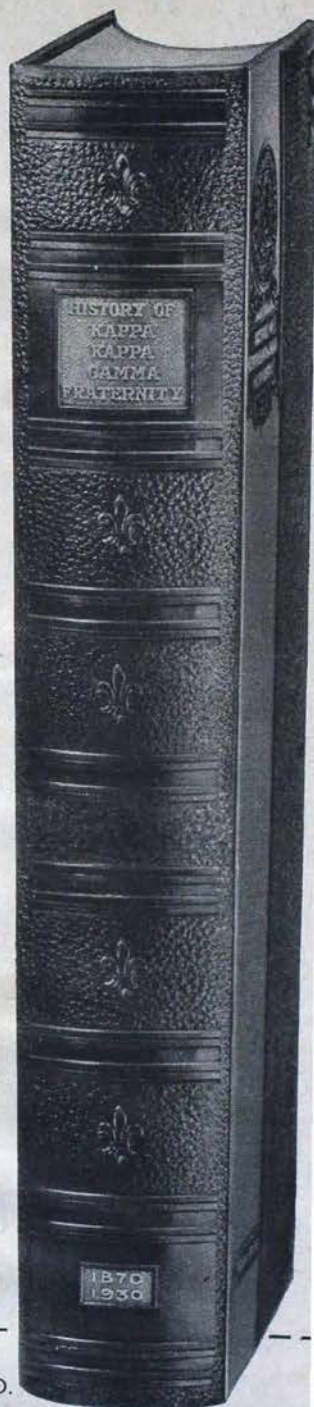

DIRECTORY

Kappa Kappa Gamma Fraternity

ORDER your copy now!!

Alphabetical Listing of Entire Roll

Price \$.50

Geographical, Chronological, and

Alphabetical Combined Listings

Price \$2.00

Order from

CENTRAL OFFICE

404 Ohio State, Savings Bldg.

Columbus, Ohio



... Beekman Tower is the choice of many college men and women ... they like the real fraternal spirit that prevails. Smartly and conveniently located ... five minutes walk from Grand Central, Times Square Zones and Radio City.

OFFICIAL HEADQUARTERS
NATIONAL PANHELLENIC
FRATERNITIES

Single Room from \$2 Daily

Attractive Weekly or Monthly Rates

Roof Solarium

Game Rooms

Cocktail Lounge

Restaurant

Write for Booklet B

BEEKMAN TOWER

(PANHELLENIC)

3 Mitchell Place

49th St., one block from East River

The Hoover and Smith Company

726 Chestnut Street—Philadelphia, Pa.

Official Kappa Kappa Gamma Jewelers



PLAIN BADGE	\$ 5.00
Crown set pearls badge	15.00
Crown set sapphire badge	19.00
Sapphire and Pearl alternating, 8 sapphires, 7 pearls	17.50
Diamond and pearls alternating, 8 diamonds, 7 pearls	45.00
Diamond & sapphire alternating, 8 diamonds, 7 sapphires	50.00
Crown set diamond badge	75.00
Pledge pins	1.25

The diamonds in these pins are of the finest quality and full cut and represent the finest jewelry in Kappa Kappa Gamma.

Note the shapeliness of our pin and the large stones, both of which make it a beautiful piece of jewelry.

J. F. NEWMAN, INC.

18 John St., New York, N.Y.

Official Jewelers
To
Kappa Kappa Gamma

1934 BADGE PRICES

Plain	5.00
Crown Set	
Pearls	15.00
Pearls (7) and Sapphires (8)	17.50
Sapphires	19.00
Pearls (7) and Diamonds (8)	45.00
Sapphires (7) and Diamonds (8)	50.00
Diamonds	75.00

NEWMAN GRADE
MEANS
FINEST WORKMANSHIP
FINEST JEWELS



OFFICIAL PAPER: 8½ by 11, stamped with chapter die. 250 sheets \$5.00; with 250 envelopes from die \$9.75. 500 sheets \$8.25; with 500 envelopes from die \$12.75. Coupon bond (16-lb. folio weight) quoted. Transportation free. Send die when you order. If chapter has lost its die, another can be made here.

SOCIAL STATIONERY: (Including Kappa stamping): Letter size, \$1.00 to \$2.50 a quire; Note size, 85 cents, \$1.25, \$1.35; Correspondence cards, \$1.00. (A quire is 24 sheets and envelopes.) Add 10 cents a quire for transportation. Card showing 18 Kappa dies used on above in gold or silver, 10 cents.

Kappa invitations, place cards and menu covers

CLEORA WHEELER

Designer and Illuminator

1376 Summit Avenue, St. Paul, Minn.

Former Grand Registrar



Thou Kappa Kappa Gamma live each day in
all our hearts. And in our lives play many noble
sympathetic parts. The parts of sister, second
mother, counsellor, true friend. Of Love's
ideal to which we raise our eyes until the end

Until the end? I think when passed beyond this
little sphere. We still shall see thy joyous
shining light forever clear. And hear in all
the skies thy call of perfect Womanhood
So God may say "On earth and here thou
art a lasting Good"

Ella Wallace Wells

This Symphony (suitable for framing, 9 x 14 inches), illuminated by hand in watercolors, may be procured for 75 cents; in black and white, ready for illumination, for 25 cents. All proceeds will go to Students' Aid Fund. Address MISS DOROTHY PELLENZ, secretary to the late MRS. W. L. WALLACE, Box 1244, Syracuse, New York.

Gifts . . . When you choose a
gift from Birks-Ellis-Ryrie
you give a gift from the
most famous Gift Shop in
the Land! And, no matter
how little or how much you
spend, your gift will carry
distinction and prestige,
far in excess of its mone-
tary value

BIRKS-ELLIS-RYRIE

L I M I T E D

Uniting ELLIS BROS. LTD. and RYRIE-BIRKS LTD.

YONGE AND TEMPERANCE STREETS - - - TORONTO

Official Jewelers to Kappa Kappa Gamma

Order Your Favorite Magazine

*At Special Rates for Your Family and Friends
from the Magazine Agency of
Kappa Kappa Gamma*

•

SUBSCRIPTIONS for any periodicals published in this country or abroad may be made through the Magazine Agency of Kappa Kappa Gamma. Ask to see your chapter or association price list for special rates or write the chairman direct. Place renewals with and send new subscriptions to:

MRS. KENNETH L. WILSON
720 Ingleside Place, Evanston, Ill.

Bonus on all subscriptions will be placed in a general fund for the purpose of sending all alumnæ delegates to their province conventions.

Kappa Kappa Gamma Songs



Ideal Christmas Gifts

Song Books \$2.25

WINIFRED GLASS, Chairman of Music
Drake University Conservatory of Music
DES MOINES, IOWA

Gift Pottery

THE MONMOUTH ALUMNAE Association in an effort to raise funds for the now active Alpha Chapter—which has so recently been reinstated—is introducing the sale of a very popular line of art pottery. These well selected shapes may be had in an assortment of the most select of modern day colors.

Pottery is always appreciated as a gift. A graceful, decorative vase or bowl is very appropriate and would be received with the greatest of pleasure.

It is our wish in an effort to help our Alpha Chapter to offer you something of lasting quality and beauty together with the sentimental value that this beautiful pottery is made in the town where Kappa Kappa Gamma was founded. A gift that would be cherished.

We call your attention to the Matt Blue color similar to Kappa Blue being a rich deep color with a pleasing satin matt finish.

No 581—White, Matt Blue, Matt Green	8" high	.75 Ea.
227—White, Matt Blue, Turquoise Green	8 3/4"	1.25 Ea.
576—White, Matt Blue, Turquoise Green, Black	8 3/4"	1.50 Ea.
248—White, Matt Blue, Turquoise Green	8"	1.00 Ea.
564—White, Matt Blue, Turquoise Green, Black	5"	1.50 Ea.
Kappa Owl—White	5"	1.50 Pr.

Write for quantity prices on Kappa Owls. Please mail all orders by number and color to Mrs. W. J. Ralston, 705 East Second Ave., Monmouth, Illinois. All shipments made f.o.b. Monmouth.



Back Row—No. 227—No. 248

Front Row—No. 581—No. 564—No. 576

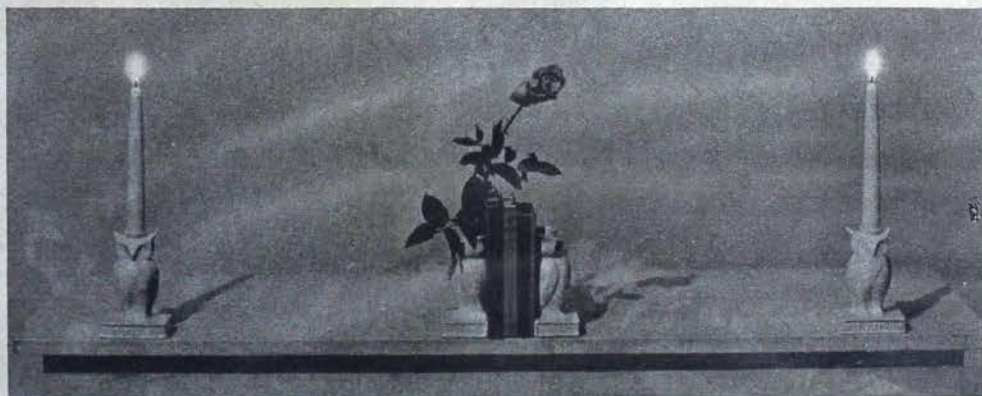

The Kappa Owls may be used as candle holders, bud vases or bookends. These owls have the date 1870, wording KKT and 1934 embossed on the front of the book. A beautiful gift.

Burr, Patterson & Auld Company

Manufacturers of "The Most Beautiful Fraternity Jewelry in America"

ANNOUNCE THE NEW 1935 OFFICIAL BADGE PRICES FOR KAPPA KAPPA GAMMA

Badge Price List

Plain	\$ 5.00
Pearl	15.00
Sapphire	19.00
Sapphire and Pearl alternating (8 sapphires, 7 pearls)	17.50
Diamond and Pearl alternating (8 diamonds, 7 pearls)	45.00
Diamond and Sapphire alternating (8 diamonds, 7 sapphires)	50.00
Diamond	75.00

Orders must be made out and signed by the Chapter Secretary on special official order blanks which must also be approved by the Executive Secretary before deliveries can be made.

Pledge Pins	\$ 1.25
-------------------	---------

Guard Pin Prices

	Single	Double
SMALL	Letter	Letter
Plain	\$2.75	\$ 4.00
Flat Set Pearl	4.50	7.50
Crown Set Pearl	6.00	11.00
LARGE	Single	Double
	Letter	Letter
Plain	3.00	4.50
Flat Set Pearl	5.50	8.50
Crown Set Pearl	7.50	13.50
Gold Coat of Arms, Guard	2.75	

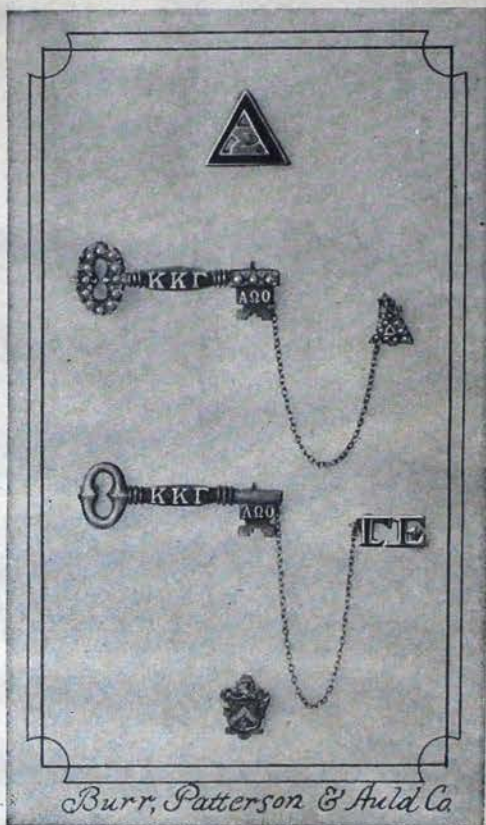

These new prices are all net. No gold surcharge is to be added and the 6% Federal Jewelry Tax applies only on those badges priced at more than \$41.65

FREE! FREE! Your Personal Copy of the New 1935 Edition of
"THE BOOK FOR MODERN GREEKS"
JUST OFF THE PRESS . . . WRITE FOR IT TODAY

BURR, PATTERSON & AULD CO.

America's Oldest Manufacturing Fraternity Jewelers

2301 Sixteenth Street

DETROIT

MICHIGAN

What to Do When

(Continued from cover II)

APRIL

- 7—Treasurer places monthly finance report in mail to national accountant and province president.
- 7—Alumna finance adviser places monthly report in mail to national finance chairman.
- 15—Unhoused chapter treasurer places budget for 1935-36 in mail for national accountant.
- 25—Housed chapter treasurer places budget for 1935-36 in mail for national accountant.
- 30—(on or before) Chapter treasurer sends to central office per capita tax report and per capita tax for each member active at any time during the second half year, as well as per capita tax for all associate members.
- 30—Corresponding secretary mails typewritten annual chapter report to central office on blanks furnished for that purpose.
- 30—Chairman of music sends annual report to national chairman of music on blanks provided for that purpose.
- 30—(on or before) Chapter president sends detailed report to grand president and province president (copy to director of provinces).
- 30—(on or before) Province president sends to grand

president and director of provinces report covering entire year.

MAY

- 7—Treasurer places monthly finance report in mail to national accountant and province president.
- 7—Alumna finance adviser places monthly report in mail to national finance chairman.
- 15—Chairman of alumnae advisory board sends annual report of activity of board to director of provinces.
- 25—Key correspondent places chapter news letter for October Key in mail to editor's deputy as well as pictures of Phi Beta Kappas elected during the past school year.

JUNE

- 7—Treasurer places monthly finance report in mail to national accountant and province president.
- 7—Alumna finance adviser places monthly report in mail to national finance chairman.

JULY

- 15—(on or before) Treasurer places all material for annual audit and check for same in mail to national accountant. Send material earlier if possible.

(For Alumnae Association Officers and Province Vice-Presidents)

OCTOBER

- 13—Founders' Day. Celebrate in some manner.
- 25—Secretary places alumnae news letter for December Key in mail to alumnae editor. Letter is to be written on Key stationery provided by the central office.

DECEMBER

- 1—Secretary sends association program and directory for current year to grand vice-president, central office, and province vice-president.
- 15—Secretary places alumnae news letter for February Key in mail to alumnae editor.
- 20—Send Christmas gifts to Kappa's philanthropic funds.

JANUARY

- 20—Province vice-president sends informal report to grand vice-president.

FEBRUARY

- 25—Secretary places alumnae news letter for April Key in mail to alumnae editor.

APRIL

- 15—Alumnae associations elect officers. Secretaries send names and addresses of new officers to the grand vice-president, central office and province vice-president.
- 30—Secretary sends report to grand vice-president and province vice-president on blanks provided by the central office.
- 30—(on or before) Treasurer sends to central office the annual per capita tax report and per capita tax for members of her association during the current fiscal year (June 1, 1934-May 30, 1935).

MAY

- 20—Province vice-president sends report of her province to the grand vice-president.
- 25—Secretary places alumnae news letter for October Key in mail to alumnae editor.

WITHIN ONE MONTH AFTER PLEDGING treasurer sends pledge fees to the executive secretary.

