

# *The Key*

Cataloged

*of Kappa Kappa Gamma*

*Spring 1978 Vol. 95 No. 1*

**Kappa For All Seasons—  
A Key For All Time!**





# Preview of Convention Speakers



Martha Galleher Cox and grandson Tim O'Donnell

Kappa Convention June 15-21 at Tan-Tar-A, Lake of the Ozarks, Missouri, offers at least three terrific speakers. To whet your appetite, and convince you to come to convention, a sneak preview of the speakers' backgrounds is presented.

Speaking at the candlelight banquet will be **Martha Galleher Cox**, P<sup>A</sup>—Ohio Wesleyan. Marty has served Kappa in so many ways, beginning as a field secretary from 1943-46 and continuing to a high spot as toastmistress for the Centennial birthday dinner part at the 1970 convention.

Marty was the first director of chapters when that office evolved into a Council position in 1946, and in 1948, she became chairman of graduate counselors—a position she held until 1954.

As Fraternity ritualist for many years, Marty suggested the "installation version" of the initiation ceremony in 1962, and she presented to the 1968 convention an "Affirmation of Beliefs"—a credo for actives and pledges.

During her four years as director of philanthropies (1966-1970) Marty served on the Centennial Committee which jubilantly met its goal of \$500,000. She was elected once again as director of chapters in 1970 but did not complete that term of office.

In answer to an inquiry about how she now spends her time, Marty wrote; "It sounds pretty frivolous to say that traveling with Bud (both business and pleasure) and playing with grandchildren are my main activities. But lest one thinks all I do is play, please know that I'm still deep into all types of Church activity, including teaching a class of young marrieds—the next step after college ladies which I guess is a logical step for me. I'm very involved in working at a Neighborhood House in the Inner City, and am back on city Panhellenic, working toward the presidency in 1979."

Marty's talk is titled "Subtle Rays of Dawn" and is taken from the poem written

Jayne Wade Anderson *Anderson-p10*



copies cannot be sent to replace those undelivered through failure to send advance notice.) Second class postage paid at Columbus, OH and at additional mailing offices. Copyright, Kappa Kappa Gamma Fraternity 1978. Price \$1.50 single copy. Deadline dates are August 1, November 1, February 1, and April 1 for Fall, Winter, Spring and Summer issues respectively. Printed in U.S.A.

**COVER:** The symbols of Kappa; fleur-de-lis from table centerpiece at Mu Centennial Celebration, owl, badge—the golden key . . . "these are only symbols of what you mean to me." Photo by David B. Selby.

## TABLE OF CONTENTS

Kappa Colonizes at Dartmouth College.....	1
Beta Eta Chapter At Stanford Reinstated .....	2
Kappa Extends to Santa Barbara, CA .....	3
Career Report: Yes You Can!.....	4
Campus Highlights .....	5
Campus Sights & Sounds .....	13
In Memoriam .....	14
Myrtle Roeber: A Gift to Kappa... 16	
Rush Section .....	17
Alumnae News .....	33
Fraternity Directory .....	41
Convention Registration Blank ...	49

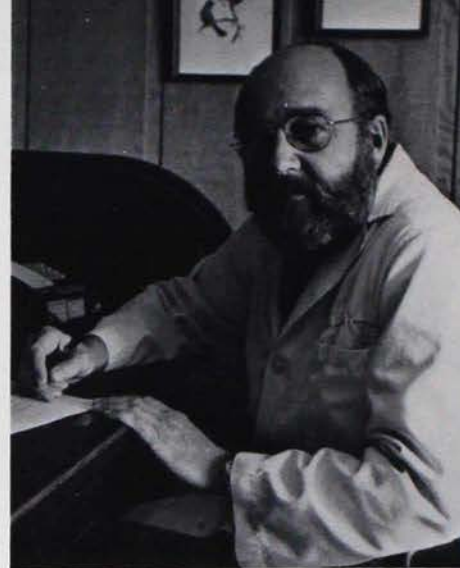

C. R. Peterson, M.D.

*Peterson-p10*

by Beth Ingram Davis, ΔΔ—Miami, which appears on page 17 of this issue.

**Jayne Wade Anderson**, Alpha Xi Delta, is the guest speaker for the Panhellenic luncheon. She is the coordinator of sororities and fraternities at the University of Nebraska and has been the Acting Dean of Student Development. In addition to her university duties she has been serving as the elected president of Mortar Board, Inc. for the 1976-1979 triennium.

A popular guest speaker, Jayne has spoken to the National Panhellenic Conference, Alpha Chi Omega Convention, Alpha Xi Delta Convention, Kappa Delta Convention, and Panhellenic workshops in Massachusetts and at Drake University.

Jayne has been an English and Spanish teacher in high school, worked for United Airlines Passenger Center, and been affiliated with the University of Nebraska in various capacities since 1964. She has a daughter Laurie currently attending the University of Nebraska.

**Charles R. Peterson, M.D.** will be the guest speaker for the Sunday evening philanthropy dinner. Dr. Peterson is chairman, Department of Physical Medicine and Rehabilitation at the Howard A. Rusk Rehabilitation Center, University of Missouri in Columbia, Missouri. His background is filled with published works, chairmanships of many medical organizations, and literally pages of academic and hospital appointments.

Dr. Peterson received his undergraduate degree from Northwestern University in 1951 and received his doctor of medicine in 1955 from George Washington University. He served a rotating internship in Oakland, California, and returned to George Washington University Hospital with a fellowship in the Department of Physical Medicine and Rehabilitation from 1958 through 1961 when he was a special research fellow to the Royal Free Hospital, London, England, for a year.

Dr. Peterson's talk promises to show the audience the value of research, scholarship grants, and the effectiveness of volunteers. (P.S. his wife is a Kappa and advisor for Θ—Missouri).

## The Key of Kappa Kappa Gamma

EDUCATIONAL JOURNAL

Vol. 95 No. 1  
Spring 1978

The first college women's magazine.  
Published continuously since 1882

Fraternity Headquarters, 530 East Town St., Columbus, OH 43215. (Mailing address: P.O. Box 2079, Columbus, OH 43216)

Send all editorial material and correspondence to the:

**EDITOR**—Mrs. David B. Selby, 6750 Merwin Place, Worthington, OH 43085

Send all active chapter news and pictures to:

**ACTIVE CHAPTER EDITOR**—Mrs. Willis C. Pflugh, Jr., 2359 Juan St., San Diego, CA 92103

Send all alumnae news and pictures to:  
**ALUMNAE EDITOR**—Mrs. Robert Whittaker, 683 Vance Av., Wyckoff, NJ 07481

Send all business items and change of address, six weeks prior to month of publication to:

**FRATERNITY HEADQUARTERS**—P.O. Box 2079, Columbus, OH 43216. (Duplicate



# Kappa Colonizes at Dartmouth College (Epsilon Chi)

Kappa has colonized a chapter at Dartmouth College in Hanover, New Hampshire, in April and looks forward to a fall installation. Joining Sigma Kappa, the Kappas might be termed "pioneer women" on this formerly all-male campus.

John G. Kemeny\*, thirteenth president of Dartmouth College, gives a good picture of the campus and purpose of the college in his letter to prospective students:

"The fundamental purpose of Dartmouth College is to provide an undergraduate experience that will train young men and women to become leaders of our society.

While the existence of professional schools of medicine, business, and engineering, as well as a number of Ph.D. programs, provides opportunities usually found only in large universities, Dartmouth has always assigned highest priority to the quality of its undergraduate program. Undergraduate students outnumber graduate students and professional school students combined by a 5:1 ratio. This assures that the Faculty of Arts and Sciences devotes most of its attention to undergraduates.

Dartmouth prides itself on the fact that freshmen courses are taught by the best members of the faculty. Special facilities, such as our million-volume library, a superb center for the creative arts, and the best educational computing facility in the country, are freely available to all students and have a pervasive influence on undergraduate education.

Because of the preponderance of undergraduates, opportunities usually limited to graduate students are available to all Dartmouth students. Undergraduates serve as teaching assistants or research assistants to senior faculty members. Our widely acclaimed computer system was designed mostly by undergraduates. Undergraduates serve on many departmental and institutional decision-making bodies and they take initiative in many projects whose impact is far beyond the Dartmouth campus. Above all, undergraduates feel part of a small, closely-knit community that provides a fellowship to be cherished for life.

Much has been said of the importance of "place." The college is located in a lovely town in northern New England, in an area of great natural beauty, removed from the pressures of urban or suburban life. It is an ideal location for the life of the mind, where the out-of-doors plays a major role in the shaping of individual personalities."

Dartmouth Row, the original site of Dartmouth College when it was founded more than 200 years ago, becomes a study in white in winter, as a pair of cross country skiers returning from a day on the trail pass in front of it.

Dartmouth - Return

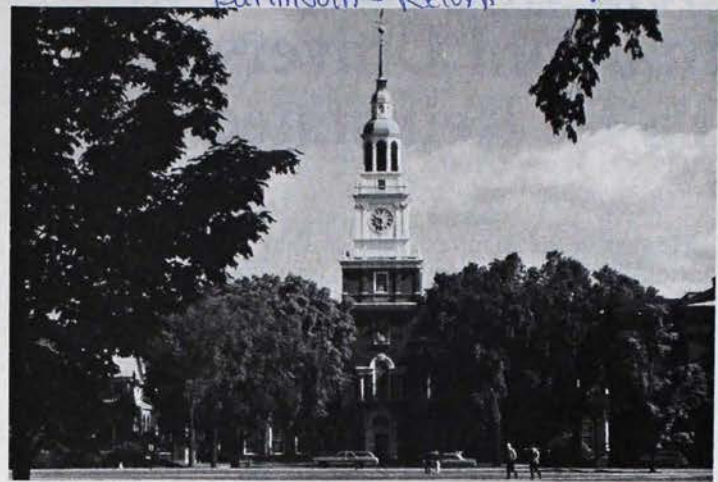

Baker Library, Dartmouth College, Hanover, New Hampshire

Dartmouth was founded in 1769, when England's King George III gave approval to a charter prepared by the governor of the Province of New Hampshire, establishing an institution "for the education and instruction of Youth of the Indian Tribes in this Land in reading, writing, and all parts of Learning which shall appear necessary and expedient for civilizing and christianizing Children of Pagans as well as in all liberal Arts and Sciences and also of English Youth and any others."

The following year a single log hut was erected as the home of Dartmouth College and the first class of four students was graduated in 1771. Dartmouth Medical School, Thayer School of Engineering, and Tuck School of Business Administration were all established by the turn of the century. Dartmouth boasts many famous alumni—among them is Daniel Webster.

In 1971 the Board of Trustees decided to admit women—adding about 1000 students to make a total student body of 4000. They also initiated the Dartmouth Plan where a student spends at least one summer term studying at college and approximately 3/4 of the student body—and never more than 3200—are in residence at any one term. The undergraduate is challenged to define personal educational goals and has an opportunity to shape a formal educational program which best suits these goals.

For fun and recreation many students head for the Skiway in the winter, or strap on cross country skis to tour the campus. Plans are laid each year for the Dartmouth Winter Carnival with its snow sculpture, ski jumping and racing, plays, concerts, and parties on Fraternity Row. There are skating parties on Occum Pond and intramural hockey games to liven the days. Dartmouth women participate fully in existing academic pursuits most extracurricular activities of the College. A student group, Women-at-Dartmouth, has organized the Rabbit's Luck coffeehouse for weekend informal gatherings and is experimenting with development of a women's center and informal orientation programs for freshman women.

\*John Kemeny is a distinguished mathematician-philosopher, teacher, and pioneer in the development of computer time-sharing for educational purposes. He is a native of Budapest, Hungary and was graduated summa cum laude from Princeton and received a Ph.D. there in mathematics. During World War II, while still in his teens, he was assigned by the Army to serve as a mathematician on the Manhattan Project in Los Alamos, and later was a research assistant to Albert Einstein.



# Beta Eta Chapter at Stanford University To Be Reinstated

by Patricia Ball Hillyard  
ΔX—San Jose State

Nestled in the Stanford Hills of Palo Alto, California, is a beautiful university campus whose focal point is its magnificent Hoover Tower. Ever since the rains started turning these beautiful hills green and covering them with abundant blankets of bright orange California Poppies, purple Lupin, yellow Mustard, and white Clover, and the Stanford Board of Trustees voted to lift a thirty-three year ban on sororities, a new purpose and interest has sprouted among many of the women students. Now in full bloom—Sororities have returned to Leland Stanford University.

In 1944, the Beta Eta Chapter of Kappa Kappa Gamma was removed with seven other sororities from the Stanford campus by the University, leaving only men's fraternities to continue. Many months ago great enthusiasm started vibrating through the campus when there were rumors regarding the lifting of the ban on sororities. Local groups started forming around Active transfers and Legacies of NPC groups with the intent of organizing the return of the women's Greek system to Stanford, if in fact the ban was lifted, and then to petition their respective National Councils for reinstatement and/or chartering.

In December, 1977, the ban was lifted but that did not mean what we had hoped it would. The lifting of the ban did not mean that the University was inviting sororities back on campus—only that they would not stop the women students from forming and/or joining any outside interest groups. It would instead mean restrictions on housing, meeting rooms, and University recognition. Even with this atmosphere, these women were determined to have NPC sororities back at Stanford and join with the already existing men's fraternities for a full Greek system.

Last Spring, a Kappa transfer from Bucknell U., Lola Nashashibi, showed her interest in starting a group. There seemed to be great interest to join with Lola and organize what they all hoped would some day become a Kappa chapter. This group worked together in a small number which, by the time they were ready to petition, was increased to an interested

**Middle**, Lola Nashashibi (Delta Phi and Undergraduate Counselor) ribbon pledges Ann Murphy.

**Below**, enjoying refreshments at colonization are left to right: Mrs. William Kriz (Pi PDC), Cathy Cumberpatch (pledge), Cheryl Zollars (pledge), Lori Sanders (pledge), and Mrs. Niels Reimers (Palo Alto Alumnae President).



Beta Eta Deuteron Colony pledges at formal colonization.

group of forty to forty-five women, with thirty-four signing the formal petition for the reinstatement of the Beta Eta Chapter.

These women met, at their request, with Jean Hess Wells (Fraternity President) and Pat Maness Kriz (Pi PDC) in early February, 1978, to discuss Kappa in full and to discover why this particular group of women was interested in Kappa. The subjects covered were finances, philanthropies, policies, standards, obligations and commitment, and their desire for a lasting tie to their college days. With all questions answered (both from Kappa and to Kappa) and the determination of these women, their petition to Kappa Council was in the mail within a week after this meeting.

The petition was granted February 20th. On Tuesday, February 21st, after a pot-luck dinner in the home of Mrs. Duane L. Hillyard, there was a candle passing ceremony announcing the formal pinning of the blue and blue ribbons. Formal Colonization was held March 2, 1978, in the lovely home of Erna Gaede Kurtzon, Y, Northwestern, with twenty-nine outstanding women pledged. Among those attending were Margaret Helser VerMehr (Pi Province Magazine Chairman); Presidents of the Palo Alto, San Jose, and San Mateo Alumnae Associations—Janet Nelson Reimers, ΓM—Oregon State, Barbara Reith Collier, ΔX—San Jose State, and Louise Forve Barker, ΓΞ—UCLA, respectively; and the Colonizing team—Kay Smith Larson, Director of Chapters and Colonizing Officer, Patricia Maness Kriz, Pi PDC, Ann Fletcher Colvin, Pi PDA, and Patricia Ball Hillyard, Colonizing Chairman.

The Beta Eta Deuteron Colony presently consists of its twenty-nine pledges and two Active transfers—Lola Nashashibi, ΔΦ—Bucknell, who will be BH<sup>Δ</sup>'s Undergraduate Counselor, and Elizabeth Abel, EO—U. of California at Davis. As Spring Rush is fast approaching, BH<sup>Δ</sup> is sure to increase in size rapidly.

As there has been much time and energy spent in organizing the individual sororities (Alpha Phi, Kappa Alpha Theta, Pi Phi, and Kappa plus two local groups hoping to be Nationally recognized by Chi Omega and Kappa Delta) so has there been in organizing an Inter-Sorority Council complete with officers. Their main goal at present is to have a successful and compatible "Panhellenic" Spring Rush.

And so it seems that the women's Greek system has indeed found a fertile place to grow and be strong. Beta Eta has bloomed again and is already enjoying togetherness through Exchanges with fraternities, parties, dining together, philanthropic work, and a holiday for some in Hawaii. They are working well with a full Advisory Board and feel the women Greeks are here to stay—working hard toward a 'total' Greek System—opportunity for all—again at Stanford.

Cake for formal colonization of Beta Eta Deuteron. BH-PIC

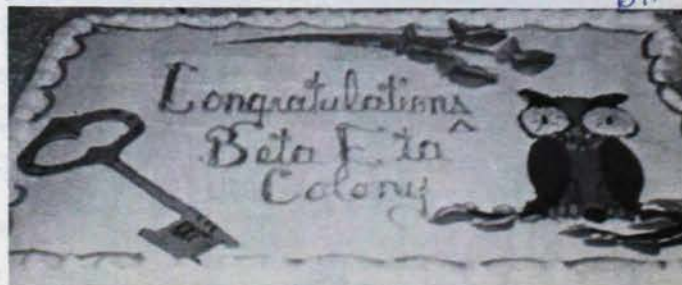



# Kappa Extends to Santa Barbara, California

The University of California Santa Barbara is one of nine campuses which make up the University of California, one of the world's great institutions of higher learning. The scenic coastal campus overlooks the Pacific Ocean close to Santa Barbara. Enrolling approximately 14,000 students, UCSB offers academic programs in 80 fields of study.

The mild climate, a setting of quiet beauty and many opportunities for attention to the individual student combine to make UCSB a stimulating, appealing center of advanced learning. A student may choose from 3,000 courses. UCSB strives to keep its classes small.

*Return*

(Information and photos courtesy of UCSB)



Campus scenes at the University of California at Santa Barbara only hint at the many recreational facilities: gymnasium sports, intramurals, swimming, tennis, horseback riding, and surfing on two-mile beach. There are 8 sororities, 8 fraternities, 10 honorary organizations, 6 service organizations, and Residence Halls Association.

The education abroad program is centered at Santa Barbara with more than 600 students going overseas to Brazil,

Santa Barbara, which has been associated with the University of California for more than 30 years, dates its origin back to 1891 when the Anna S. C. Blake Manual Training School was founded. Other antecedents were affiliated with the state college system. With the addition of the general liberal arts program, the school became Santa Barbara College of the University of California in 1944. In 1958, it was designated a general campus of the University.

The present 808-acre location has been "home" since 1954, when the campus was moved from a 14-acre site in Santa Barbara's Riviera section. A portion of the present campus was formerly a marine air station, and some temporary barracks buildings reminiscent of the World War II period may still be found among the 40 permanent buildings which have been constructed.

Central to the academic community is the University Library, the largest university library on the west coast between UCLA and Stanford. With more than one million volumes, it contains numerous distinguished special collections, including the Wyles Collection of Lincolniana and Western Americana. Construction has been completed on a four-story addition to the library's south wing.

Broadly based academic programs in almost all areas of learning, including a wide range of opportunities for interdisciplinary study, characterize this general campus of the University. Undergraduate majors are available in 90 subject areas, 40 programs lead to the Master's degree, and the Doctor of Philosophy is awarded in 28 fields.

The humanities, social sciences, and the natural and physical sciences are grouped into the largest academic unit, the College of Letters and Science, while the College of Creative Studies offers specialized instruction for undergraduate students who are selected on the basis of demonstrated talent in an art or a science. The campus has two professional schools—the College of Engineering and the Graduate School of Education—and a Graduate Division administers graduate affairs.

The Kappa colony was pledged in April, 1978 and plans are for a fall installation.

*Return*



Egypt, France, Germany, Ghana, Hong Kong, Ireland, Israel, Italy, Japan, Kenya, Mexico, Norway, Spain, Sweden, the United Kingdom, and the USSR.

The University is a major agency for advanced research. Organized research units at Santa Barbara are: Center for Chicano Studies, Channel Islands Field Station, Community and Organization Research Institute, Computer Systems Laboratory, Social Process Research Institute, Institute for Interdisciplinary Applications of Algebra and Combinatorics, Institute of Environmental Stress, Institute of Religious Studies, Marine Science Institute, Quantum Institute.

*Santa Barbara - Return*

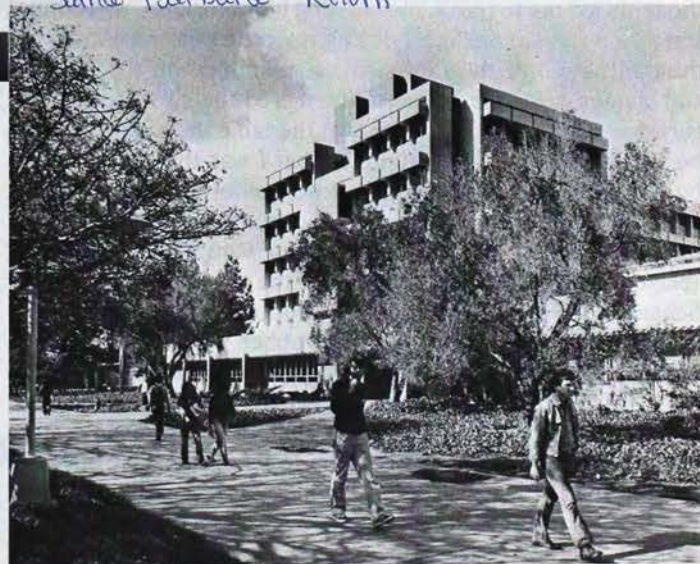



# CAREER REPORT:

## Yes You Can!

In 1976, after nearly 20 uninspired years of working in the medical profession, I was one of the fortunate people to become a part of Louisiana-Pacific Corporation in the capacity of Corporate Historian and Communications Coordinator. This opportunity resulted from some previous research I had completed for one of our officers and the fact that I grew up in the forest products industry. L-P is the colorful and exciting 5 year-old spinoff from Georgia-Pacific, and is an established leader in the industry. Besides researching and cataloging material for our ongoing history, I am privileged to interview key people, visit our plants and people in 14 states including Alaska, write in several capacities, take photos and conduct the marvelous "Achieving Your Potential" video tape seminars by Louis Tice, Chairman and Founder of Pacific Institute in Seattle, Washington, for our L-P people. More on this later.

Being headquartered in Portland, I decided to attend a scheduled Oregon State Alumni barbecue here in a downpour on August 29, only to find that I was the sole alumni member to show up! Only the cook-to-be, OSU President Robert MacVicar, was there. He rewarded my loyalty by having me as his guest in the president's box at the upcoming USC game, thus giving me a delightful return to the campus after many years. I made it a point to revisit our beautiful Kappa Kastle, and was thrilled indeed with its maintained beauty and dignity, as well as with the true Kappa warmth and courtesy extended me by my young active hostess. Memories flooded back as I looked into the room where I sat stunned at my first news of Pearl Harbor on December 7, 1941, and remembered the subsequent departure for war of friends and relatives . . . and later, of photographs of suddenly-uniformed men on our dressers. In the living room, I pictured the stack of big band records which we played constantly for solace and enjoyment, never dreaming then that I would count among my dear friends those popular singers from the Glenn Miller orchestra, Tex Beneke, Ray Eberle and Paula Kelly and the Modernaires, as I have for the past several years . . . and more recently, Bob Eberly and Helen O'Connell, from the Jimmy Dorsey orchestra. Musical thoughts led me to recall, too, writing lyrics for our "sweetheart song" . . . and years later, during my return in the 1950s, the thoughtfulness of the then actives assembled on the stairway and singing it for me. I also remembered the sweetness of the surprise, hugs, singing and tears at the table the night the year-book editor came by to announce that I was the senior "year-book queen" . . . our affectionate housemother, Mrs. Leekley, our dear cook, "Auntie Pearl," houseboys, nickel hops, sock hops, formals, football games and our win at the Rose Bowl (played at Duke that year because of the war, cheating our Kay Seberg (Sears) out of her Queen's honors) . . . concerts, convos, wooden shoes worn because rubber was rationed, cramming for finals, the ever-busy laundry room, meaningful meetings, KKG firesides, fire drills, engagement announcements, honors earned by our girls, griefs shared . . . serenades from under the sleeping porch windows . . . singalongs at the table and around the piano, skits . . . good-natured pranks . . . and through it all the wonder and warmth of Kappa sisterhood, which I still feel today among old and new Kappa friends. What



*The Key* introduces a new Career Editor and wishes to express appreciation to Mary Beth Vawter Richardson, Θ—Missouri, for her many years of editing *Alumnae News* and then *Career Reports*. Pictured on left is Isabel Roper, showing Nancy Colt Jenks, both ΓM—Oregon State, the "Achieving Your Potential" seminar materials that she uses. The next two career reports will feature law and education. Send material to Ms. Isabel Roper, C/O LPC, 1300 S.W. 5th Ave., Portland, Oregon 97201.

a thrill to find 9 out of 12 of our Kappa seniors back 30 years later to Homecoming! Not only do I often encounter Kappas in my travels, giving me an immediate bond, but I also meet men who have sweet memories of Kappas at their schools! After working here for 6 months, I discovered another L-P Gamma Mu on the other side of my office wall, Nancy Colt Jenks, OSU '50 . . . so in Kappa it also is a small world.

Kappas being the dedicated, devoted and progressive women that they are would be rewarded by experiencing this Tice seminar. It is geared to anyone and everyone, with remarkable success having been demonstrated at all ages and in countless fields, including business, finance, education, sales, administration, minorities, corrections, athletics . . . and more.

What he does is to teach us WHY we are WHAT we are . . . and why we MUST act as we believe ourselves to be. He quotes Henry Ford: "Whether you think you can or think you can't, you're right." In his unique dynamic, humorous, understandable way, he provides his audiences with a mental "tool kit" with which to "get out of our own way" so we may make our minds work to achieve and to continue achieving our goals. He teaches how to goal-set without stopping short . . . and how to gain happiness and success in all facets of life.

This course seems to be an extension of L-P's nation-wide "Yes We Can!" program, instituted by our company during the worldwide down times of 1975, emphasizing the importance of the individual in remedying the situation whether at home or elsewhere. Over 100 corporations adopted our slogan; it even appeared on Kellogg's cereal boxes, and President Ford joined us in wearing a "Yes We Can!" button. This program remains a prominent reminder and incentive at our facilities, one of which has just achieved its 11th year without a lost-time accident.

No one is ever completely the same after experiencing this series; however, its application is left entirely to the individual. Mr. Tice teaches us that "believing is seeing"; we understand why certain things did or did not happen to us during our lives. We begin to realize our own potential . . . and to know ourselves . . . perhaps for the first time. Our self-image can make or break us . . . in Kappa and everywhere.





*Return - Destroy*  
Joni Heuer,  $\Gamma\Delta$ —Purdue, was awarded the chapter's Diamond Key for scholarship excellence, following a perfect 6.0 semester. The award, dated 1924, has been passed from proud sister to sister for individual achievement of 6.0 GPAs. Particularly proud is Jane Heuer Childers, Joni's sister and also a Gamma Delta Kappa and a past recipient of the Diamond Key award. Joni is also in Kappa Delta Pi (education) and Omicron Nu (home economics) honoraries.

**Barb Duguid, E—Illinois Wesleyan,** was recently awarded the Sara M. Stevenson Award, a nursing scholarship presented to the outstanding freshman nursing major. In the past three years, two other Epsilon Kappas have also received this award. In 1974, Lyn Tomlinson was the recipient, and in 1976, the award was presented to Patti Palmer.

The first California State, Northridge, girl to receive the San Fernando Valley Panhellenic Scholarship was **Jeanie Tomaino, an Epsilon Xi Kappa.** This award was based on scholastic standing, campus and sorority involvement and financial need. Jeanie achieved a 4.0 GPA last year.



*Rodriguez - Destroy*  
Betty Rodriguez,  $\Omega$ —Kansas, Dean's List, Mortar Board Association scholarship, chapter Panhellenic delegate.



(From left) Anne Atmar and Suzy Hull, front row, and Cindy Norman and Kathy Larson, back row, Epsilon Alpha Kappas on the Texas Christian University Dean's List.



(From left) Karen List, Pam Smith, and Karen Kassouf, back row; Ann Rogers, Nancy Chandler, and Jane Rose, middle; Tammara Warmkessel, Nancy Patterson, and Sharon Holland, front row, are all Delta Phi Kappas on the Dean's List at Bucknell. Nancy is pictured with the silver urn presented the chapter for scholastic achievement.

**Edited by**  
**Anna Mitchell Hiatt Pflugh /**  
**BM—Colorado**  
**Active Chapter Editor**

## Campus Highlights



*Special Scholarships*  
*Saul - Destroy*  
Meg Saul,  $\Delta\Phi$ —Bucknell, winner of an English honor scholarship, intersorority soccer and tennis, chapter membership chairman.

**Epsilon Delta Chapter** at Arizona State boasts two scholarship winners. **Peggy O'Holleran**, chapter president, was the recipient of the Louise Dierks and the Betty Marshall scholarships presented at Founders Day. Recently one of 12 women chosen to Arkesis membership, Peggy is also on the Presidential Dinner Greek Week committee and is involved with Devil's Advocates and Mortar Board. **Susie Eastridge's** scholarships have come through titles she has won, such as a \$1400 scholarship in being named Miss Mohave County 1978. Susie was also second runner-up in the Miss Maricopa Scholarship Pageant in 1977. Her other titles were listed in the Winter 1976 issue of THE KEY. She is also active in Devil's Advocates, Greek Week committee, on the Board of Student Affairs for Associated Students, and is chapter first vice president.



*Sifers - Destroy*  
Sally Sifers,  $\Omega$ —Kansas, candidate for the Rhoades scholarship.



### Alpha Lambda Delta

Donna Botsch, ΔN—Massachusetts  
Linda Parker, ΔA—Pennsylvania State  
Anita Borger, Ann Rogers, Cathy Keats,  
Nancy Patterson, ΔΦ—Bucknell  
Carol Lloyd, J. Sobrieray, Δ—Akron  
Debby Donaldson, Jennifer Donaldson,  
Elizabeth Grubow, Jill Hoel, Kim  
Cooper, Gretchen Van der Veer, Sally  
Eberhardt, Karen Stevenson, BP<sup>Δ</sup>—  
Cincinnati

Cindy Patterson, Cathy Ripkey, Ann Dormire, Angeline  
Beeson, ΔA—Miami U. of Ohio  
Jane Magnus, Cathy Samuels, Judith Stewart, M—Butler  
Meredith Mastio, Kathy Sanderson, Marilyn Fletcher, Kim  
Ralph, Mary Ann Buchen, A<sup>Δ</sup>—Monmouth  
Patricia Palmer, E—Illinois Wesleyan  
Dianne Moseman, Sara Mohrman, Σ—Nebraska  
Janet Helm, Jane Mollett, Melodi Dooling, Patricia McRae,  
Kimberely Peterka, ΓA—Kansas State  
Gretchen Ann Crawford, Lorna Anne Lynne, Ann Rudolph,  
ΔZ—Colorado College  
Carol Lynn Pickett, BΞ—Texas  
Hope Mowry, Francey Russell, ΓΦ—Southern Methodist  
Janet Stienberg, ΔI—Louisiana State  
Cindy Grimes, Claudia Harris, Pam Pipes, LeAnn Martin,  
Betsy Webster, Susan Rucks, Cindy Shyro, ΔΨ—Texas  
Tech  
Anne Elaine Atmar, EA—Texas Christian  
Mary Mann, Laurie Farwell, Elise Richardson, Martha Leigh  
Miller, Debbie Ellis, Sally Thorne, Carolyn Barnes, EP—  
Texas A & M

Carrie Wylder, BΦ—Montana  
Karin Fast, Katherine Pennell, Carol Johnson, Kay  
Greenawalt, BK—Idaho  
Leslie Cleveland, ΓZ—Arizona  
Amy Hall, Jill Rae Pohle, EΔ—Arizona State  
Susan Laurie Rappe, ΓK—William and Mary  
Joanne Amorosi, ΓΨ—Maryland  
Cathy Smith, ΔY—Georgia  
Kimberly Krueger, Betsy Moore, Sondra Schneider, Teri  
Winking, EZ—Florida State  
Caroline Coward, Candy Lilly, EK—South Carolina  
Mary Lynn Van Sickle, Kay Hurst, Delwin Blair, Lori Leach,  
Jean Hunter, Debbie Thomas, Sharon Couture, Jackie  
Nye, Georgia B. Cottingham, Anne Taylor, Barbara  
Watson, Kim Thompson, Nagel Cushman, EM—Clemson  
Debbie Carpenter, Leah Sawyer, BX—Kentucky  
Zoe Ingalls, Bronwyn Smith, Anne Sikes, ΓΠ—Alabama  
Melanie Triplett, Jan Barnett, Susan Benvenuti, Rachael  
Howell, Christy Kemmerer, Libba Miller, ΔP—Mississippi  
Leslie Blackmon, Karla Vinson, Devany Henley, Karen  
Whitaker, Carol Blankenship, Virginia Norris, EH—  
Auburn  
Caroline Mary Hibbs, Jane Mara Lyon, Catherine Gay  
McNemer, Susan Claire Smitherman, EA—Tennessee  
Carol Herndon, Louise Mundt, BΘ—Oklahoma  
Mary Gillespie, Liz Dareluis, Nancy Lamoreux, Kaye  
Fancher, Cindy Jesson, Kathy Stewart, ΓN—Arkansas  
Glenda Alderman, Rhonda Anderson, Janice Ayers, Susan  
Beasley, Karen Burdick, Nancy Eddleman, Jill Heatly, Beth  
Hudson, Karen Johnson, Jill Kirkpatrick, Susan LeGrand,  
Donna Long, Michelle McKee, Beth Points, Theresa Price,  
Cathy Schreiber, Jeri Beth Stanley, Carol Tighe, Mary  
Sumner, Barbara Woolley, ΔΣ—Oklahoma State  
Sarah Robbins, Terry Betz, Kathy Evans, ΔO—Iowa State  
Sharon Ruminski, Pattie Previs, Mary Shafer, ΓM—Oregon  
State



(From left) Lynn  
Gunderson, Elaine  
Peffer, and Kathy  
McGee (not pic-  
tured), BA—Ill-  
inois, Alpha Lamb-  
da Delta.

Atkin - Destroy



Terry Atkin, EA—Tennessee,  
Phi Beta Kappa, Concert Choir,  
chapter music chairman of pro-  
gram which won overall in All-  
Sing.

Brothers - Destroy



Susan Brothers, BΔ—Michi-  
gan, Phi Beta Kappa, Galens  
(medical honorary), Mortar  
Board, chapter second vice  
president, Katherine Waltz key  
award for dedication to the fra-  
ternity, in her fourth year of the  
Inteflex six-year medical  
school program.

### Phi Beta Kappa

Rebecca Hemphill, BA—Pennsylvania  
Shih-In Hu, ΔA—Pennsylvania State  
Patty Lombard, ΔΦ—Bucknell  
Jean Ellen Palmer, Jean Easter Straub, ΓΩ—Denison  
Susan Brothers, BΔ—Michigan  
Betse Gage, Ω—Kansas  
Marla Elaine Borowski, ΔZ—Colorado College  
Janet Stewart, ΓΓ—Whitman  
Susan Kane, ΓΞ—UCLA  
Julia Merricks, Frances Hopper, Karen Quesenberry, Virginia  
Whitner, EΓ—North Carolina  
Andrea Thrasher, EE—Emory  
Sarah Raup, EN—Vanderbilt  
Becky Thompson, Π<sup>Δ</sup>—California  
Bonnie Maggid, EO—U. of California, Davis

### Phi Kappa Phi

Kimberly Warner, ΔN—Massachusetts  
Shih-In Hu, ΔA—Pennsylvania State  
Karen Hungerford, Desma Conrad, Zora Ivanoff, Jan  
Carlson, M—Butler  
Lyn Tomlinson, Barbara Duguid, E—Illinois Wesleyan  
Betse Gage, Alike Knupp, Ω—Kansas  
Tracey Smith, Patricia McRae, ΓA—Kansas State  
Cynthia Maggard, Elizabeth Pfadt, Sarah Burman, ΓO—  
Wyoming  
Lisa Weaver, Judy Louise Scott, BΞ—Texas  
Janet Stienberg, ΔI—Louisiana State  
Carolyn Langley, Jacqueline George Kerr, Susan Rucks,  
ΔΨ—Texas Tech  
Carol Yenni, BK—Idaho  
Harriet Nelson, Susan Hicks, Melissa Haught, BY—West  
Virginia  
Kim Thompson, Suzanne Weaver, EM—Clemson  
Marilane Wade, ΔP—Mississippi  
Catherine Gay McNemer, Heather Lynn O'Brien, Janet Ann  
Mathison, EA—Tennessee  
Pamela Sue Keck, ΓM—Oregon State



# Scholastic Honoraries

## Beta Tau—Syracuse

Omicron Nu (human development) Hollis Harwin, Paula Apter

## Delta Nu—Massachusetts

Beta Gamma Sigma (commerce) Pamela Russell  
Tau Beta Pi (engineering) Donna Botsch  
Alpha Pi Mu (industrial engineering) Donna Botsch  
Kappa Delta Pi (education) Kristina Nowak

## Gamma Rho—Allegheny

Pi Gamma Mu (social science) Maida Metz

## Gamma Epsilon—Pittsburgh

Phi Eta Sigma (freshman) Nancy O'Donnell, Cindy Britton, Donna Butera, Cynde Frederick, Ann Hansen  
Beta Beta Beta (biology) Cindy Britton  
Alpha Delta Epsilon (pre-med) Cindy Britton  
Sigma Theta Tau (nursing) Eleny Miller

## Delta Alpha—Pennsylvania State

Pi Mu Epsilon (mathematics) Linda Fogel  
Pi Lambda Theta (education) Sandra Gerson  
Phi Eta Sigma (freshman) Linda Parker  
Phi Upsilon Omicron (home economics) Rebecca Thwaites  
Sigma Delta Chi (journalism) Karen Egolf

## Delta Xi—Carnegie Mellon

Pi Tau Sigma (mechanical engineering) Ingrid Goedicke

## Delta Phi—Bucknell

Tau Beta Pi (engineering) Donna Anderson  
Kappa Delta Pi (education) Kathy Bosek, Dawn Attisani  
Alpha Sigma Mu (political science) Lori Bollman, Karen Kassouf

## Lambda—Akron

Kappa Delta Pi (education) Leslie Hayes  
Phi Alpha Theta (history) Karen Burford  
Sigma Tau Theta (nursing) Susan Bridge, Lynne Powell, Patricia Hilkert  
Sigma Delta Pi (Spanish) Dian Scarpellini

## Rho Deuteron—Ohio Wesleyan

Omicron Delta Epsilon (economics) Kathryn Shape

## Gamma Omega—Denison

Omicron Delta Epsilon (economics) Becke Westover, Janet Igler  
Kappa Delta Pi (education) Sara Ashley Miller  
Psi Chi (psychology) Elizabeth Ann Webb

## Delta Lambda—Miami U.

Kappa Delta Pi (education) Phyllis Vessy, Debbie Hall  
Psi Chi (psychology) Jenny Jacoby

## Delta—Indiana

Pi Alpha Alpha (public administration) Terri Moore

## Iota—DePauw

Omicron Delta Epsilon (economics) Nancy Anderson, Melanie Thexton

## Mu—Butler

Kappa Delta Pi (education) Desma Conrad  
Sigma Delta Chi (journalism) Cyndi Goodpastor  
Sigma Delta Pi (Spanish) Jan Carlson, Zora Ivanoff  
Phi Eta Sigma (freshman) Kathy Canada

## Beta Delta—Michigan

Sigma Theta Tau (nursing) Cheryl Hodges  
Women in Communications (journalism) Sally Grebe  
Sigma Theta Tau (nursing) Kimberley Hourvitz

## Alpha—Monmouth

Beta Beta Beta (biology) Mary Kay White  
Eta Sigma Phi (classics) Kathy Sanderson

## Epsilon—Illinois Wesleyan

Kappa Delta Pi (education) Stephanie Bishop, Kim Mullenix  
Alpha Kappa Delta (sociology) Nancy Montgomery  
Alpha Mu Gamma (foreign language) Mary Messina

## Eta—Wisconsin

Sigma Delta Chi (journalism) Anne Mason

## Beta Lambda—Illinois

Alpha Sigma Nu (physical education) Jane Kackowski  
Iota Sigma Gamma (health education) Kathy Kelly

## Theta—Missouri

Phi Eta Sigma (freshman) Leslie Claxton, Michelle Landrum, Ginger Holmes, Mary Barnes, Susie Kling, Jan Kenna, Evelyn Tournoy, Betsy Brown, Kerry Dore, Darra Manes, Linda Ritizie, Kathy Chamberlain  
Kappa Epsilon (pharmacy) Susan Duncan  
Sigma Theta Tau (nursing) Jan Kenna

## Omega—Kansas

Sigma Delta Pi (Spanish) Betse Gage

## Sigma—Nebraska

Phi Eta Sigma (freshman) Sara Mohrman  
Omicron Nu (home economics) Cheryl Brokering  
Lambda Tau (medical technology) Teri Rohrs

## Gamma Alpha—Kansas State

Kappa Delta Pi (education) Joyce Botkins  
Mu Phi Epsilon (music) Heather McCaustland  
Alpha Zeta (agriculture) Martha Vanier  
Omega Chi Epsilon (chemical engineering) Tracey Smith  
Sigma Delta Pi (Spanish) Jane Mollett, Christina Kleweno

## Gamma Iota—Washington U.

Tau Beta Pi (engineering) Becky Kulpa

## Gamma Omicron—Wyoming

Alpha Zeta (agriculture) Cynthia Maggard, Elizabeth Pfadt  
Alpha Epsilon Delta (Pre-med) Cynthia Maggard  
Phi Beta Lambda (business education) Jane Kelly  
Sigma Delta Chi (journalism) Tracy Stoll, Mary Kay Wilson, Nancy Birthwick, Lisa Norris  
Sigma Theta Tau (nursing) Robin Wilcoxon  
Phi Sigma Iota (romance language) Carrie Kouris

## Delta Zeta—Colorado College

Pi Gamma Mu (social science) Alice Ballew, Mary Frances Borra, Nancy Ellen Vine

Beta Upsilon Kappas' names appear on many honoraries lists. Pictured here is **Melissa Haught**, BY—West Virginia, Kappa Delta Pi (education honorary), *Who's Who in American Colleges and Universities*, Chimes, Mortar Board, Phi Kappa Phi, graduating Magna Cum Laude, chapter president. **Karen Hamrick**, another Beta Upsilon active, has in her list of honors Phi Sigma Alpha (political science honorary), *Who's Who in American Colleges and Universities*, Psi Chi (psychology), Chimes, Mortar Board, WVU State Legislative Internship, WVU Student Administrative Board of Directors, and WVU Panhellenic Council president. A third Beta Upsilon Kappa with many honors is

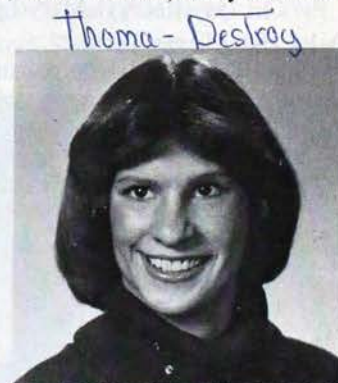

**Debbi Thoma**, who is in Beta Beta Beta (biology honorary), Phi Lambda Upsilon (chemistry), Chimes, Mortar Board, WVU Pop Arts Committee, Homecoming and Mountaineer Week committees, women's gymnastic team, and WVU cheerleading varsity squad.





Lory Hathorn, BΘ—Oklahoma, Beta Gamma Sigma (commerce), 1977 recipient of the distinguished marketing student achievement award presented by the Sales and Marketing Executives Club of Oklahoma City.



Jan Kenna, Θ—Missouri, Sigma Theta Tau (nursing honorary with selection based on scholastic achievement, participation in professional nursing organizations, and campus and community activities), *Who's Who in American Colleges and Universities*.

#### Beta Xi—Texas

Pi Mu Epsilon (mathematics) Judy Louise Scott  
Pi Delta Phi (French) Kathy Johnson  
Beta Gamma Sigma (business) Lisa Weaver, Hilary Gillespie  
Omicron Nu (home economics) Sheila Lynn Jones, Betsy Halpin, Louise Bivens.

#### Beta Omicron—Sophie Newcomb

Pi Sigma Alpha (political science) Jessalyn Ann Wilsam  
Phi Eta Sigma (freshman) Katherine Thomas Sharp,  
Caroline Clarke McNeilly, Jennifer Jericho  
Alpha Epsilon Delta (pre-med) Jennifer Jericho  
Psi Chi (psychology) Jennifer Jericho

#### Gamma Phi—Southern Methodist

Sigma Delta Pi (Spanish) Cindy Bishop, Mary Lynn Vaughn  
Sigma Delta Chi (journalism) Vicki Andrews, Robin Fisher  
Zeta Phi Eta (speech arts) Joanie Howell  
Phi Chi Theta (business) Mary Autrey, Ann Clelland,  
Karen Fry, Jeanye Irwin, Jil Jabour, Lauren Lewis, Dana MacDonald, Eleanor McGrory, Missy Morgan, Becky Nelson, Carol Niederer, Sara Roberts, Janelle Truitt, Bonnie White  
Pi Delta Phi (French) Carol Niederer  
Mu Phi Epsilon (music) Melody Griffin, Francey Russell  
Kappa Delta Pi (education) Alison Opel  
Psi Chi (psychology) Mary Lynn Vaughn

#### Delta Psi—Texas Tech

Kappa Tau Alpha (Journalism) Vicki Janzen



Jennifer Jericho, BΘ—Sophie Newcomb, Omicron Delta Kappa (scholastic and leadership honorary), *Who's Who in American Colleges and Universities*, Phi Eta Sigma (freshman scholarship), Alpha Epsilon Delta (pre-med). Jennifer is also a member of the Newcomb Student Senate and the Women's Center Advisory Board. This year she was chairman of the Newcomb Women's Forum, featuring Lillian Hellman and Ellyn Burstyn in an event titled "Women in the Arts."

#### Epsilon Alpha—Texas Christian

Kappa Delta Pi (education) Cathy Norman  
Phi Upsilon Omicron (home economics) Carol Casimir

#### Epsilon Rho—Texas A & M

Alpha Zeta (agriculture) Beth Donaldson  
Sigma Iota Epsilon (management) Nancy Furhman  
Beta Beta Beta (biology) Kim Perrone

#### Beta Kappa—Idaho

Phi Eta Sigma (freshman) Karin Fast, Carol Johnson  
Alpha Zeta (agriculture) Janelle Johnson  
Phi Upsilon Omicron (home economics) Carol Yenni

#### Gamma Gamma—Whitman

Pi Kappa Delta (forensics) Indrani Sigamany

#### Gamma Zeta—Arizona

Alpha Epsilon Delta (pre-med) Sandra Aley  
Alpha Tau Alpha (agriculture education) Tillie Tiller  
Alpha Zeta (agriculture) Laurel Foreman, Theresa Laugharn, Jacquette LeForce  
Kappa Epsilon (pharmacy) Sandra Aley  
Sigma Alpha Iota (music) Jennifer Hicks  
Sigma Theta Tau (nursing) Susan Baranowski

#### Epsilon Delta—Arizona State

Arkesis (Greek) Lisa Bettis, Peggy O'Holleran

#### Epsilon Xi—California State at Northridge

Psi Chi (psychology) Jeanie A. Tomaino

#### Beta Upsilon—West Virginia

Kappa Delta Pi (education) Melissa Haught  
Beta Beta Beta (biology) Debbi Thoma  
Shinx (business) Frankie Biafora  
Phi Sigma Alpha (political science) Karen Hamrick  
Phi Lambda Upsilon (chemistry) Debbi Thoma

#### Gamma Kappa—William and Mary

Phi Eta Sigma (freshman) Susan Laurie Rappe  
Phi Sigma (biology) Mary Susan Hogan  
Pi Sigma Alpha (political science) Elizabeth Page  
Phi Alpha Theta (history) Nancy Shelton

#### Gamma Psi—Maryland

Alpha Chi Sigma (chemistry) Patricia Marie Lacey, Janis Lloyd  
Sigma Tau Epsilon (recreation) Karen Hunt, Mary Jo Lacey

#### Delta Beta—Duke

Phi Eta Sigma (freshman) Cynthia Ann Neuberger  
Sigma Theta Tau (nursing) Susan Ruth Beck, Julie Remter  
Tau Beta Phi (engineering) Deborah Baldwin Daugherty

#### Epsilon Gamma—North Carolina

Pi Mu Epsilon (mathematics) Karen Quesenberry  
Beta Gamma Sigma (business) Virginia Whitner  
Phi Eta Sigma (freshman) Virginia Waller, Katherine Spotis, Elizabeth Colley

#### Epsilon Sigma—Virginia

Tau Beta Pi (engineering) Karen Alicia Tufts

#### Delta Upsilon—Georgia

Alpha Epsilon Delta (medical) Karen Waldo, Kathy Butt  
Alpha Sigma Delta (pre-med) Kathy Butt, Karen Waldo  
Phi Upsilon Omicron (home economics) Jane Avriett  
Phi Lambda (Greek) Frances Davis  
Kappa Alpha Sigma (education) Paula Larson

#### Epsilon Zeta—Florida State

Phi Eta Sigma (freshman) Kimberly Krueger

#### Epsilon Mu—Clemson

Pi Delta Phi (French) Meg Latimer, Mary Lynn Van Sickle  
Mu Beta Psi (music) Carol Heyer  
Alpha Epsilon Delta (pre-med) Jackie Nye  
Psi Chi (psychology) Nagel Cushman  
Phi Psi (textile) Meg Latimer



Phi Eta Sigma (freshman) Debbie Thomas, Teresa Robbins, Jackie Nye, Kay Hurst, Georgia B. Cottingham  
 Sigma Tau Epsilon (mathematical and biological sciences) Mary Lynn Van Sickle  
 Kappa Delta Pi (education) Wende Forrest, Barbara Watson  
 Iota Lambda Sigma (industrial education) Beth Carter  
**Beta Chi—Kentucky**  
 Beta Alpha Psi (accounting) Elizabeth Wade  
 Phi Eta Sigma (freshman) Diane McConnell, Elizabeth Wilby  
 Phi Upsilon Omicron (home economics) Cynthia Converse  
**Gamma Pi—Alabama**  
 Phi Eta Sigma (freshman) Zoe Ingalls  
**Delta Rho—Mississippi**  
 Phi Gamma Nu (business) Valerie Hayward, Beth Wald  
 Pi Sigma Alpha (political science) Rachael Howell  
 Pi Mu Epsilon (mathematics) Peggy Emmons  
 Kappa Epsilon (pharmacy) Carol Robertson  
 Sigma Tau Delta (English) Sallie Hughes, Lisa Kilpatrick  
 Tau Beta Sigma (band) Mary Nell Pattridge  
 Sigma Alpha Iota (music) Carolyn Anest, Susan Shivers  
 Women in Communications (journalism) Susan Moore  
**Epsilon Eta—Auburn**  
 Tau Beta Kappa (engineering) Lee Johnson  
 Kappa Delta Pi (education) Peggy McDavid  
 Delta Sigma Pi (business) Devany Henley, Beth Harrison, Carol Lynn  
 Omicron Nu (home economics) Melissa Parker, Jo O'Rear  
 Pi Delta Phi (French) Karen Whitaker  
 Sigma Delta Pi (Spanish) Lee Swindall  
 Alpha Pi Mu (industrial engineers) Lee Johnson  
**Epsilon Lambda—Tennessee**  
 Pi Delta Phi (French) Claire Lynne Abbott  
 Sigma Alpha Iota (music) Vicki Susette Dixon  
 Phi Eta Sigma (freshman) Sarah Gail Donahue, Jennifer Lynn McClain  
 Omicron Nu (home economics) Heather Lynn O'Brien, Janet Ann Mathison  
**Epsilon Nu—Vanderbilt**  
 Omicron Delta Epsilon (economics) Sarah Raup  
**Beta Theta—Oklahoma**  
 Kappa Delta Pi (education) Carol Herndon, Missy Montgomery, Judy Barger  
**Gamma Nu—Arkansas**  
 Kappa Delta Pi (education) Karen Gibbs, Rhonda Holm  
 Phi Upsilon Omicron (home economics) Kaye Fancher  
 Pi Sigma Alpha (political science) Jeanie Collyge  
 Alpha Chi Sigma (chemistry) Kathy Vanzant  
 Phi Alpha Theta (history) Joannie Gardner  
**Delta Pi—Tulsa**  
 Kappa Delta Pi (education) Carolyn Ely  
 Beta Gamma Sigma (commerce) Jan Gittemeier  
 Phi Eta Sigma (freshman) Jan Gittemeier  
**Delta Sigma—Oklahoma State**  
 Beta Gamma Sigma (commerce) Kim Greve  
 Beta Alpha Psi (accounting) Cheri Foresee  
 Women in Communications (journalism) Glenda Alderman, Kay Goggin, Becky Oltmans, Beckye Thornburgh  
 Sigma Alpha Iota (music) Sharon Ott  
 Pi Mu Epsilon (mathematics) Carolyn Diacon  
 Alpha Pi Mu (industrial engineering) Carolyn Diacon  
 Tau Beta Pi (engineering) Carolyn Diacon  
 Omicron Nu (home economics) Mary Jane Gorishek  
 Phi Beta Lambda (business) Kim Greve, Jill Kirkpatrick, Leslie Logan  
**Chi—Minnesota**  
 Sigma Theta Tau (nursing) Katherine Rohrer



Miller - Destroy  
 Sara Miller, ΓΩ—Denison, president of Kappa Delta Pi (education honorary), Mortar Board, Omicron Delta Kappa (leadership), chapter first vice-president.



Braun - Destroy  
 Starr Braun, BE—Texas, Beta Gamma Sigma (business), Alpha Lambda Delta, Outstanding French Department Student in 1976 and 1977, Panhellenic Counseling chairman 1977, chosen by Princeton as a representative in their summer work abroad program during which she studied in Paris for three months.



Rohrer - Destroy  
 Kathy Rohrer, X—Minnesota, Sigma Theta Tau (nursing honorary).

**Beta Zeta—Iowa**

Beta Alpha Psi (accounting) Joan Loeffel  
 Pi Sigma Alpha (political science) Rjean Formanek

**Gamma Tau—North Dakota**

Pi Kappa Delta, Louann Sweeney  
 Phi Upsilon Omicron (home economics) Barb Buck, Kathy Dean, Becky Jones, Barb Bentson, Chuck Arneson, Janet Roy, Diana Hess

**Delta Omicron—Iowa State**

Kappa Delta Pi (forensics) Mary Yuska  
 Phi Upsilon Omicron (home economics) Lynn Davidson, Liz Knittel, Lorraine Zelle, Marty Miller  
 Omicron Nu (home economics) Liz Knittel, Lynn Davidson

**Gamma Mu—Oregon State**

Phi Eta Sigma (freshman) Sharon Ruminski, Mary Shafer, Pattie Previs, Nancy Hotchkiss  
 Sigma Delta Chi (journalism) Pamela Sue Keck  
 Kappa Tau Alpha (journalism) Pamela Sue Keck

**Delta Omega—Fresno, California State University**

Phi Upsilon Omicron (home economics) Carrie Der Garabedian  
 Alpha Zeta (agriculture) Janet Rose



Rankin - Destroy  
 Ruth Rankin, EA—Texas Christian, secretary of Campus Alumni Board, Phi Chi Theta (business), student foundation member, chapter president.



Tack - Destroy  
 Elaine Tack, EZ—Florida State, Italian Honorary Society, FSU waterski team, 1977 Homecoming Queen candidate, sophomore studies in Florence, Italy.



*ΔΣ - Destroy*



Homecoming floats such as these have been bringing trophies to Kappa chapters. The Delta Sigmas teamed with Phi Delta Theta Fraternity to make a float (pictured left) that won the first place trophy at Oklahoma State's Homecoming. At Miami U. (Ohio) Delta Lambda Kappas worked with Alpha Tau Omega and Sigma Alpha Mu fraternities to build the float pictured to the right. With a theme of "There's No Place Like Home," this float was selected best of approximately 15 Greek floats and won the overall competition as well.

*ΔΣ - Destroy*



### Actively Speaking . . .

One of the big three traditional all-campus events at the University of Tennessee is All-Sing, and the Epsilon Lambda Kappas are trying to make their All-Sing win a tradition now. The chapter's participation in All-Sing goes back several years to times when their try-outs were not successful despite the enthusiasm of the chapter. Off and on over a few years, they made the tryouts. Then in 1973, the Epsilon Lambda Kappas won for the first time. By 1976, they had gained a winner's reputation—a far cry from the group that had started out, and they placed second in the large group division. It was the 1977 competition that was their really big victory. They entered the large group division with Pi Kappa Alpha and not only came in first in that division but also won overall, breaking the overall winning streak of a dormitory group. The winning tradition had begun.

*ΒΛ - Destroy*



Jodi Schulmeister (left), University Government Student Association, and Sue Snowden, Star Course, are both active Beta Lambda (Illinois) Kappas.

At Arizona State, it was Greek Week which was exciting for Epsilon Delta Kappas. The chapter captured third place for philanthropy and second place for Greek Sing competition. Individual chapter members

were also honored. Amy Hall was named Panhellenic Pledge of the Year, Sara Vernon was candidate for Greek Woman of the Year, and Lisa Bettis and Peggy O'Holleran were two of the 12 women tapped for Arkesis. Epsilon Delta also was shining with all three Panhellenic scholarship awards: highest grade point average for the fall pledge class, highest active chapter grade point average, and highest overall grade point average.

Star Course at the University of Illinois, a completely student run concert promoting organization on the campus in Champaign/Urbana (Illinois), is headed by two Senior Managers, one of whom is Susan Snowden, ΒΛ—Illinois. Sue must deal with performers' agencies, booking concerts, satisfying all legal requirements in the artists' contracts, and keeping everything running smoothly during the artists' visits. She represents Kappa in sever-

### Actively Speaking . . .

*ΓΗ - Destroy*



(From left) Anne Quigg, Jenise Wolff, and Kristi Monroe, ΓΗ—Washington State, are all on the Homecoming committee. Anne is also first vice-president of Senior Panhellenic and has been on the tennis team, Cougar Club, Rush Counselor and on chapter intramural teams and chapter house manager. Jenise is in Cougar Club, Crimson Rally Squad, Phi Eta Sigma, Alpha Lambda Delta, Mortar Board. Kristi, also in Cougar Club, is also in Home Economics Association and is chapter pledge trainer.

*Reynolds - Destroy*



Lee Reynolds, ΒΘ—Oklahoma, Top Ten Freshmen Women, President's Leadership Class, Tassels, *Who's Who Among American Colleges and Universities*, Alpha Lambda Delta, Dean's Honor Roll, Panhellenic vice-president, Gamma Gamma, chapter first vice-president and pledge trainer.

*Dean - Destroy*



Kathy Dean, ΓΤ—North Dakota State, Orchesis (dance), Scholars Club, Fine Arts faculty committee, Blue Key fraternity, Homecoming queen candidate, and a Panhellenic representative.



Carson - Destroy



Nancy Carson (left) and Holly Carson, ET—Mississippi State, are sisters. Nancy has been elected Student Senator for her residence district, and Holly has been appointed student director of activities for Student Association.

al roles—during Chancellor's luncheons, parents' day activities, student leadership conferences and panels, as treasurer of Mortar Board, and as a summer advance enrollment intern. Star Course is structured so that 50 freshmen and 50 sophomores serve as ushers and office staff. Eight juniors head committees such as tickets, personnel and special projects. Then the Senior Managers are at the top. Sue spends about 20 hours a concert week in the Star Course office.

Another Kappa busy with campus activities is Dot Wilmot, ΓZ—Arizona, who was named 1977 outstanding senior woman. As an active, Dot was in Alpha Lambda Delta, Phi Kappa Phi, president of Spurs, in Chimes (junior honorary), and Mortar Board. She also was a UA Hostess, on the Debate Team and on the Student PR Committee.

ΔΥ - Destroy



Mary E. Leslie, ΔΥ—Georgia, was initiated on November 1, 1977, as Delta Upsilon chapter's 1000th member.

Brown - Destroy



Michelle Brown, Ω—Kansas

#### Kappas in the running—

Michelle Brown, Ω—Kansas, has a letter in varsity cross country and track. She has been to the Nationals for cross country twice and holds records in the three-mile, the mile and the 1,000 at Kansas University.

Molly McCoy, ΔΥ—Georgia, placed third in the second "First Tennessee Marathon" last fall. Molly ran in the women's 29-and-under division and covered the 26.2-mile course in four hours and seven minutes.

McCoy - Destroy



Molly McCoy, ΔΥ—Georgia

At Florida State, three Epsilon Zeta Kappas are on the university track and field team. Kim Soergal holds the New York state long jump record, last year attended the Nationals at UCLA, and is the chapter registrar. Kerri Heffernan is a member of the cross country team, as is Lisa Kinch. Both Lisa and Kerri participated in the cross country Nationals this year in Texas.

A first on the North Dakota State campus involves Lisa Johnson's selection as the first woman to be an Army R.O.T.C. battalion commander there. Lisa, ΓT—North Dakota State, is chapter second vice-president, the university Rho Lambda (Panhellenic honorary) president and in *Who's Who Among University Students*.

At the University of New Mexico, Gamma Beta chapter was awarded the President's trophy and a trophy for Best Active chapter grade point at the Greek Banquet. The President's trophy is for outstanding sorority on campus. The Gamma Betas had several philanthropic projects and the best participation of a chapter in campus activities with the

members being involved in honor societies, varsity and intramural sports, pep squads and campus newspapers. Also at New Mexico's Greek Banquet, Carol Pavletich, a Gamma Beta Kappa, was named outstanding Greek woman. Carol had written articles for the campus and local newspapers, had been a varsity cheerleader for two years, in Mortar Board, and chairman for the 1977 student homecoming committee.



Carol Pavletich, ΓB—New Mexico, outstanding Greek woman, pictured in circle.

Gamma Pi chapter celebrated its 50th anniversary last spring with the gathering of actives and alumnae from throughout the South and with the presentation of a \$4000 anniversary scholarship to the University of Alabama Alumnae Association Scholarship Fund for use in the field of Fine Arts. Pictured here (from left) are Dr. Miriam Locke, ΓΠ—Alabama, Mrs. Aline Christian, Dean Douglas E. Jones of the College of Arts and Sciences, William

ΓΠΠ - PIC



Lanford, president of the University National Alumni Association, and Jane Hollis, Gamma Pi chapter president.



Slater - Destroy



Nancy Jeanette Slater,  $\Gamma\Delta$ —Purdue, was a 1977 Indianapolis "500" princess. Another Gamma Delta Kappa (not pictured) who was a 1977 "500" princess is Lolly Hunter.

Hegg - Destroy



Queen of the 1977 Indianapolis "500" Festival was Kathy Hegg,  $\Gamma\Delta$ —Purdue.

Gideon - Destroy



Lou Ann Gideon,  $EY$ —Baylor, has given the Epsilon Upsilon Kappas good reason for much pride in her accomplishments. Lou Ann was crowned 1977 Homecoming Queen at Baylor and at the same time was holding the Miss Waco 1977 title. She has been chosen a Baylor Beauty and with her singing and dancing talents she has appeared at the Granbury (Texas) Opera House for two summers. Lou Ann's talents led her to being a hostess for the televised Baylor Christmas special. She also has many honors to her name, including Alpha Lambda Delta, Alpha Chi, Zeta Phi Eta, and Who's Who.



Julie Horton,  $I$ —DePauw, was chosen 1977 Homecoming Queen from a field of 15 coeds at DePauw.



Lori Ann Crawley,  $\Delta T$ —Southern California, has received a title of international acclaim in being named runner-up in the International Sweetheart of Sigma Chi contest. Lori has been a member of the USC Song Girl squad which was selected number one in the nation, has been an instructor at the USC and Super-Star cheerleading camps, and has been on Trojan Forum (a recruiting staff for incoming high school students to USC), as well as participating in chapter activities.

## Smiles of Royalty



Betty Ronan,  $ET$ —Mississippi State, was selected Sophomore Maid for her university's 1977 Homecoming.



Pamela Smith,  $\Delta\Phi$ —Bucknell, voted as a Homecoming Hostess, participated in the Homecoming Parade and was presented at the annual dinner. Pam is active in Panhellenic sports activities and is chapter marshal.



Becky Lyle,  $\Delta\Psi$ —Texas Tech, was chosen Miss Moore County 1977 (Texas). Becky is involved in Junior Council and is chapter treasurer.



Jennifer Sloan,  $\Delta Y$ —Georgia, won the Miss Pandora beauty pageant, an event sponsored by the University of Georgia yearbook. She was also on the Homecoming Court.



## Campus Sights & Sounds

**ECHOES ON ENGLISH:** While we complain of the inability of students to handle the English language as well as they once did, listen to these echoes from the past offered by Josephine Speark, associate professor of Education at Indiana University. 1890: "In the complaints drawn up by colleges against high schools, it is the inability to write passably correct English that is most severely complained of." 1910: "It is the common complaint among businessmen that young people seeking employment are not well grounded in the fundamentals." 1917: "From every college in the country goes up the cry, 'Our freshmen can't spell, can't punctuate!'" 1965: "The English language is dying because it is not being taught."

**TAPE TYCOONS** are appearing on campus—enterprising persons who pay as many as 100 students to take usable notes or tape class lectures which are reproduced for sale. On one campus lecture notes sell for \$18 a semester, verbatim notes, \$40, and notes plus tapes, \$125.

**QUALITY EDUCATION** is the emphasis of a campaign launched by the University of Colorado student government, pointing also to the need for research support funds and efforts to keep tuition costs down. Fact sheets have been circulated among students and appear on bulletin boards urging readers to write legislators expressing their desire for quality over quantity on the Boulder campus.

**FOOD CONSERVATION** is receiving the attention of the Coca Cola Company which has selected five schools (Yale, Stanford, Michigan State, South Carolina, Indiana) to compete to see which can waste the least food. An Indiana official comments that in serving 50,000 meals each day, an ounce of food left on a plate adds up to 1.5 tons of waste a day, nearly 8 tons a week.

**PART-TIME STUDENTS** are still a large percentage of the educational population, especially at the graduate level. Total enrollment in graduate programs has remained steady though the number of applications for graduate school has decreased slightly, according to the Council of Graduate Schools.

**VITICULTURE AND ENOLOGY** are being studied by more than 150,000 students on 600 campuses—the study of grape cultivation and the study of wine respectively.

**RENT-A-TEACHER** is what they're calling the increase in part-time faculty, according to the *Chronicle of Higher Education*. In four years, it states, the number of full-time faculty members on the nation's campuses has increased 4% while the number of part-time professors has leaped up by 38%.

**MORE STATISTICS** from the National Center for Education Statistics tell us that the percentage of students studying within their home states continues to increase, about 85% at the present time.

**INFORMATION** of any sort may be had at Bowling Green State University by calling Campus Fact Line which averages more than 60,000 inquiry calls each academic quarter. One of the most successful of such services, the Bowling Green operation has served as a model for similar systems elsewhere. Operators are on duty from 10 a.m. til midnight, Monday through Friday, and noon til midnight over the weekend. Campus Fact Line has been in operation since 1971. Similar but newer, the information service at the University of Wisconsin says it is now averaging about 500 calls each week.

**STUDENT VOLUNTEER** Bureau at Drake needed more volunteers and placed notices about itself with each candy bar in campus vending machines. Results: students inquiring about volunteer work have increased 15%.

**EXERCISE** has gained more than time and attention as at least nine campuses have created Paracourses, "innovative exercise trails that let users gain physical fitness in the outdoors while working at their own pace," according to *National On Campus Report*. A San Francisco firm, Paracourse, Ltd., provides plans, signs, and fittings (cost \$2,000 for the 18-station course which features different exercise routines at each stop. These range from jumping jacks to chin-ups and includes walking a balance beam. The tour combines walking and jogging as its recommended travel between stations.

**AFTER GRADUATION**—then what? This may be the question for which this decade will be remembered as students focus program choices and even electives toward certainty of employment after graduation. Educational institutions are noticeably revved up in areas which can furnish the answer. Many are using their own alumni as counselors in specific fields or with specific corporations. Catholic University has a well-stocked "career cart" where students may browse and talk with the professional manning the cart which next year will be handled by students. Texas Christian University's director of career development describes the change of outlook in the past five years as "from strictly placement office matching student with job, to the concept of career planning . . . Right now, prospective employers seem to be looking for two types of people. One is the new graduate they can train. The other is the alumna who's been out for two or three years and is dissatisfied with what he's doing. Georgia Tech reached down to the high school level and offered 44 students a seven-week program which offered a preview of careers in engineering and science.

Issued by National Panhellenic  
Editors Conference,  
Operation Brass Tacks

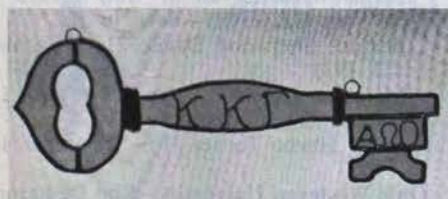

### KEY ART IN GLASS

Individually handcrafted, numbered and copyrighted, these keys will become the heirlooms of tomorrow. They are exact scale replicas of the Kappa Key wrought into leaded glass or church window weight and style. The size is 8 3/4" long by 2 3/4" high and fit attractively into the average window

pane, reflecting the light beautifully. They are great for that very special Kappa for her 50th year, initiation, or birthday, etc. Every chapter should have one sparkling in their window or framed in the chapter room!!!

Send \$35.00 (plus \$3.00 for packaging, postage, and insurance. Add 3% sales tax on Kansas orders) to Mrs. John S. Brown (Mary Douglass—Omega '48), 130 North Crestway, Wichita, Kansas 67208. State blue or gold glass.

Glass replicas of any sorority, fraternity, school, business logo or insignia also available. Price depends upon labor and material involved. Business logos in glass are something new and different for the "man who has everything." Write for information and prices.



### KAPPA CREST IN NEEDLEPOINT

**Your Accents**  
140 Ashford Dr.  
Dayton, Ohio  
45459

The Kappa crest beautifully detailed in needlepoint. Kit includes: white #10 interlocking mono canvas, Paternayan Persian yarn, needle, and complete instructions. Finished size 14x14. Specify celery or off white background. Only \$18.50 includes postage and handling. Ohio residents add 68¢ sales tax.



It is with deep regret that The Key announces the death of the following members:

**Akron, University of—Lambda**  
Bertha Widdecomb Christ '00—October 2, 1977  
Lois Hull Middleton '13—January 5, 1978, 50 year award

**Arizona, University of—Gamma Zeta**  
Peggy O'Neill '27—February 8, 1977

**Arkansas, University of—Gamma Nu**  
Doris Pemberton Stanfield '42—January 8, 1978  
Anita Shafer Taylor '45—July 29, 1977

**Butler University—Mu**  
Irma Parker Brayton '03—January 27, 1978, 50 year award  
Josephine Brown Garwood '20—February 3, 1975  
Mary Catherine Hunter McCampbell '19—June 28, 1975  
Jeanne Mitchell Staller '35—December 18, 1973  
Marjorie Trask Schley '18—November 12, 1977, 50 year award

**California, University of—Pi Deuteron**  
Helen Cole Brown '26—May 8, 1977, 50 year award  
Georgiana Carden '98—October 14, 1977  
Mary Louise Kellogg Draper '30—November 7, 1977  
Marie Evans Greuner '31—July, 1977  
Marie Kinkelin Otto '17—September 17, 1977, 50 year award  
Marie Carter Sturges '05—December 14, 1975

**California, University of at Los Angeles—Gamma Xi**  
Imogene Gauntt Hagestad '33—September 11, 1974  
Caroline Deardorft Roberts '26—August 3, 1977, 50 year award

**Cincinnati, University of—Beta Rho Deuteron**  
Edna Baum Ahlering '14—September 5, 1977, 50 year award  
Adele Kline Brink '40—November 6, 1977  
Martha C. Vogel Camp '30—November 7, 1977  
Virginia Thornell Moore '29—May 21, 1966  
Jean Bolsinger Weil '28—May 29, 1977

**Colorado College—Delta Zeta**  
Elizabeth Crannell Twilley '32—December 11, 1977

**Colorado, University of—Beta Mu**  
Virginia Downing Chase '26—January 2, 1978  
Edith Culver Cross '12—February 19, 1978, 50 year award  
Elizabeth Glenn Gammon '15—October 8, 1977, 50 year award  
Besse Low Ireland '13—February 2, 1978, 50 year award  
Margaret Reid Marsh '27—January 6, 1978, 50 year award  
Gertrude Border Van Horn '06—February 2, 1976, 50 year award  
Mary Winn Wilkinson '40—March 29, 1977

**Cornell University—Psi Deuteron**  
Zelda Simen Black '51—July 2, 1977  
Frances Howard Lehr '23—December 18, 1977, 50 year award  
Helen M. Wilson '48—November 8, 1977

**Denison University—Gamma Omega**  
Adra Dickinson '29—July 26, 1977  
Virginia Knox Flory '39—December 19, 1977  
Helen Kendrick Hunt '30—August 7, 1975

Charlotte Eddy Rupp '29—January 25, 1978  
Helen Longworth Smith '29—January 3, 1978  
Dee Shuman Wickenden '29—April 30, 1977

**Depauw University—Iota**  
Helen Taggart McClellan '04—November, 1974, 50 year award  
Ruth Katharyn Moore Munson '08—November 18, 1977, 50 year award  
Agnes Stiner Stuckey '13—November 17, 1977  
Lucie Poucher Wood '97—December 16, 1977

**Drake University—Gamma Theta**  
Mary Swearingen Morrison '39—February 1, 1977

**Georgia, University of—Delta Upsilon**  
Katherine Lowman Thorsen '48—January, 1977

**Hillsdale College—Kappa**  
Grace Campbell Cummings '04—November 22, 1977, 50 year award  
Marion Guyton Russell '30—July 12, 1976  
Olive Perry Stage '33—February 20, 1977

**Idaho, University of—Beta Kappa**  
Joyce Elizabeth Kenworthy '39—December, 1977  
Margaret Young Mondale '24—May 15, 1877, 50 year award  
Ruth Shepard Troy '24—March 23, 1973

**Illinois, University of—Beta Lambda**  
Mary McKee Danely '30—December 27, 1976

**Illinois Wesleyan University—Epsilon**  
Eva Katherine Whittenberg Martin '31—January 20, 1978

**Indiana University—Delta**  
Ruth Woolery Bybee '09—October 22, 1977, 50 year award  
Kathleen Stillwell Edwards '10—February 17, 1965, 50 year award  
Helen Humphreys Payton '26—January 16, 1978, 50 year award  
Merle Storem Reeves '08—October 29, 1977, 50 year award  
Helen Barnes Stout '19—June, 1976, 50 year award  
Helen Sourwine Weyrauch '27—April 26, 1975  
Faye Harris Wolfe '14—January 20, 1978, 50 year award

**Kansas State University—Gamma Alpha**  
Kathryn Songster Clark '31—December 24, 1977  
Arlie Honeywell Rochford '19—November 11, 1977, 50 year award

**Kansas, University of—Omega**  
Claude Johnson Dahlene '09—October 28, 1977, 50 year award

**Kentucky, University of—Beta Chi**  
Jane Calcutt Shartz '30—March 1, 1977  
Frances Smith Shine '22—November 18, 1977, 50 year award  
Mary Elizabeth Vimont Smith '10—December 6, 1977, 50 year award  
Aubyn Chinn Wentworth '10—February 4, 1978

**Louisiana State University—Delta Iota**  
Patricia Flynn Dunk '51—September 5, 1977

**Massachusetts, University of—Delta Nu**  
Cynthia Foster Burke '44—November 7, 1977

**McGill University—Delta Delta**  
Virginia Hall Goodrich '37—December 27, 1973

## In memoriam

**Miami, University of—Delta Kappa**  
Martha Hibbs Arnold '40—November 12, 1977

**Michigan State University—Delta Gamma**  
Ruth Hudson Birdsell '31—February 5, 1978

**Michigan, University of—Beta Delta**  
Aure Hyatt Elder '15—June 6, 1976, 50 year award

**Missouri, University of—Theta**  
Alice Yates Bordwell '08—March 24, 1977  
Johnnda Fisher Brooks '47—January 1, 1978  
Mary Margaret Shore Brownlee '13—August 21, 1977  
Rebecca Evans Mitchell '20—June 23, 1977  
Nannie Newman '04—August 19, 1974  
Elizabeth Sturges Ridge '16—January 9, 1978, 50 year award  
Marie Weber Rosher Sogard '14—January 21, 1977, 50 year award

**Montana, University of—Beta Phi**  
Ellen Walton Desmond '18—February 15, 1976, 50 year award  
Mary Crangle McConnell '18—August 14, 1976, 50 year award

**Nebraska, University of—Sigma**  
Marion Cramer Aden '39—January, 1971  
Ruth Baker Clark '04—January, 1977, 50 year award  
Margaret Gurley Dow '32—August, 1972  
Jane C. Stevens Hackman '27—January 18, 1978, 50 year award  
Ruth Albert Hockenberger '21—May 23, 1977, 50 year award  
Daisy Parks Kline '17—June 27, 1975, 50 year award  
Maureen Anne McGinley '60—August 31, 1974

**New Mexico, University of—Gamma Beta**  
Jean Conrad Cassidy '33—April 19, 1974  
Kirby Price Schenck '27—July 13, 1977  
Edith Boellner Turner '18—March 3, 1977, 50 year award

**North Carolina, University of—Epsilon Gamma**  
Cameron Whittemore Botjer '58—November 10, 1977

**North Dakota State University—Gamma Tau**  
Mary Ann Fisher Bergquist '30—November 13, 1977

**Northwestern University—Upsilon**  
Judith Ann Holshuh Jeter '65—January 23, 1978  
Frances Wild Naylor '27—November 28, 1977  
Marian Burnette Vail '07—July 8, 1955

**Ohio State University—Beta Nu**  
Beatrice Sherwood Davis '21—December 7, 1972  
Margaret Heinlein Perry '17—April 13, 1977, 50 year award  
Jenny Heyne Turner '16—September 16, 1977

**Ohio Wesleyan University—Rho Deuteron**  
Laura Battelle Nance '25—October 26, 1977, 50 year award

**Oklahoma, University of—Beta Theta**  
Katherine Shutts Campbell '14—March 8, 1977, 50 year award  
Helen Elizabeth McIntire Powell '44—May 17, 1973

**Oregon State University—Gamma Mu**  
Elise Scudder Armstrong '33—December 22, 1977



**Oregon, University of**—Beta Omega  
Jean Elizabeth Cunningham '34—July 15, 1977

**Pennsylvania State University**—Delta Alpha  
Ann Elizabeth Smith Kuser '65—January 28, 1978  
Helen Nokes Zechmeister '35—October 30, 1975

**Pittsburgh, University of**—Gamma Epsilon  
Dorothy Weber Parker '39—May 13, 1977

**Rollins College**—Delta Epsilon  
Elizabeth Scott Roosevelt '40—July, 1977

**St. Lawrence University**—Beta Beta Deuteron  
Jeanne Lasher Genge '24—October 22, 1976, 50 year award

**Southern Methodist University**—Gamma Phi  
Martha Sue Holland Craver '32—July 2, 1977  
Elizabeth Hill Thaggard '38—June 13, 1977

**Syracuse University**—Beta Tau  
Marian Aller Norris '18—February 3, 1978, 50 year award  
Pauline Fairchild Rappolee '10—December 29, 1977  
Blanche Hinman Smith '05—August 28, 1976, 50 year award

**Texas, University of**—Beta Xi  
Lucile Law Jones '07—March 8, 1977  
Mary Elizabeth Johnson Moon '36—August, 1975

**Toronto, University of**—Beta Psi  
Myrtle Slater Eaton '17—January 5, 1978  
Alice Hamill Pyke '14—November 22, 1976  
Katherine Isabel St. John '15—October 29, 1977, 50 year award.

**Tulane University** (H. Sophie Newcomb College)—Beta Omicron  
Elizabeth Aldrich Bridgeman '22—November 4, 1977, 50 year award  
Alice Logan Howcott '29—April 2, 1977  
Louise Frederic Huhner '19—January 24, 1978

As the In Memoriam section is prepared by Fraternity Headquarters, please send all death notices giving full name and verification of date of death to Fraternity Headquarters, P.O. Box 2079, Columbus, Ohio 43216.

**Tulsa, University of**—Delta Pi  
Betty Gist Stierwalt '52—November 30, 1977

**Utah, University of**—Delta Eta  
Barbara Naylor Bell '35—November 24, 1977  
Phyllis McGinley Hayden '34—February 22, 1978, Achievement Award

**Washington University**—Gamma Iota  
Mary Ives Hosto '34—November 14, 1977

**Washington, University of**—Beta Pi  
Kathleen Phelan Curry '42—June, 1977  
Janet Henry Hoggson '24—October 24, 1977

**West Virginia University**—Beta Upsilon  
Agnes Cady Chitwood '08—November 13, 1977

**William and Mary, College of**—Gamma Kappa  
Elizabeth Moore Dunlap '28—November 16, 1977  
Margaret Jane Lewis Kruse '34—June 4, 1977

**Wisconsin, University of**—Eta  
Mary Mann Baird '29—November 1, 1977  
Cornelia McCabe Bardon '18—July 21, 1977, 50 year award  
Edith Clarke '11—October 29, 1959  
Cecil Davidson Cox '12—April 26, 1976  
Katharine Martindale '14—October 13, 1977, 50 year award  
Mary Swenson North '01—May 3, 1977

#### INACTIVE CHAPTERS

**Adelphi College**—Beta Sigma  
Priscilla Wing Downey '16—February 9, 1974

Elsie Hayward Fanjul '11—May 30, 1975, 50 year award  
Marie Allison Landolt '11—November 29, 1977, 50 year award

**Adrian College**—Xi  
Helen Wotring Humbarger '26—January, 1961

**Boston University**—Phi  
Florence McArdle Chandler '08—November 13, 1971  
Marion R. Cummings '18—September 10, 1976  
Florence Calder Verriest '11—February 10, 1977

**Middlebury College**—Gamma Lambda  
Anne F. Smith '23—February 1, 1978, 50 year award

Marion Crathern Zeller '23—June, 1974  
**San Jose State College**—Delta Chi  
Karen Keller Harper '53—March 21, 1977  
Joyce Dalton McGovern '51—June, 1974

**Swarthmore College**—Beta Iota  
Elizabeth Winchester Barnhardt '24—January 8, 1978, 50 year award  
Elizabeth Frorer Dew '15—January 2, 1978, 50 year award

**Wooster College**—Beta Gamma  
Irma Clouse Erwin '12—April 12, 1976  
Lucy Kinney Gourley '04—October 15, 1977

The Winter, 1977 issue of the KEY erroneously reported the death of **MARJORIE WALDRON O'BRIEN** (Pi<sup>+</sup>, U. of California at Berkeley). Mrs. O'Brien is presently living in Oroville, California.

#### Pulitzer Prize Winner Dies

Phyllis McGinley, the poet and writer whose light verse won her the Pulitzer Prize for poetry in 1961 and a Kappa Achievement Award, has died. She wrote 18 books and was poetry editor of *Town and Country* and worked in an advertising agency for a time.

She married Charles Hayden (deceased in 1972) and they had two daughters, Julie Elizabeth Hayden and Phyllis Louise Blake.

Her chapter (Delta Eta) has been very proud of her as has the entire Fraternity.

The Key has received notice of the death of former Fraternity President Ruth Kadel Seacrest, Σ—Nebraska. A Tribute to her will appear in the next issue.

## KAPPA KAPPA GAMMA MAGAZINE AGENCY

4440 LINDELL BLVD., APT. 1702, ST. LOUIS, MO. 63108

Mrs. Orion M. Spaid

DIRECTOR

order any magazine at rate offered by publisher—prices on request

SUBSCRIBER		
STREET		
CITY	STATE	ZIP
ORDERED BY		
ADDRESS		

MAGAZINES	NEW OR RENEWAL	HOW LONG	PRICE



# Myrtle Oliver Roever: A Gift To Kappa

MYRTLE OLIVER ROEVER,  $\Gamma I$ —Washington University, is described by former Fraternity President Lou Barbeck as "one of the finest, kindest, most considerate ladies I've known—the epitome of being refined and intelligent."

Besides serving six years as Rose McGill chairman, major Kappa positions entrusted to Myrtle have been: Theta province director of alumnae; first Texas state reference chairman; assistant to Lou Barbeck when she was director of chapters and director of membership; Gamma Phi Chapter council advisor; and president-elect of both Houston and Dallas Alumnae Associations.

Myrtle confided: "Before I went through Rush, I didn't know anything about sororities!" Somewhere between pinning the Key on blue-and-blue organdy and the presentation of her 50-year Pin in 1976, she has learned a great deal about Kappa.

This gracious, gentle, and compassionate lady is a sister whose devotion to Kappa is truly "national." She has been a busy member of alumnae associations in seven different cities. Myrtle says, "The best thing about Kappa is all the new friends you have in every city. I don't know how I would have gotten through all our moving without Kappas."

Gamma Iota is an unhouse chapter, so rush parties were held in homes of Kappa alumnae. She remembers fraternity parties and formals at country clubs. Myrtle met many dates through the sorority, and she met her husband, William A. Roever, a Tau Kappa Epsilon, through a Kappa sister in her sophomore year.

Myrtle and Bill were married in 1931, the day the St. Louis Cardinals won the World Series. In fact, before the wedding, all the men had gone off to the baseball game and didn't get back until after six o'clock! All her bridesmaids were Kappas.

The new Mr. and Mrs. Roever moved to their first home in Tulsa, Oklahoma, and Myrtle joined the Kappa alumnae association. 1932 found her moving to Houston, and subsequently to Wichita Falls, Texas, where the first of her two sons was born: Richard Oliver—after her father.

Oklahoma City Kappas claimed her membership in 1936, and Dallas for the next two years, where Bill, Jr. was born. Houston welcomed her the second time in 1938, and it was there Myrtle met her dear Kappa friend Doris Kirkham Brokaw,  $B\Xi$ —Texas.

She returned with the children to St. Louis during the World War II years to live with her parents while her husband was fighting in Europe. After the Roever family returned to Houston where she was a house chairman for Kappas' Christmas Pilgrimage Tour of Homes in 1948 under Jane Bothwell Waddill,  $B\Xi$ —Texas, she was Pilgrimage chairman herself twice. Her own home was shown on a later Pilgrimage.

In 1953 Myrtle was elected president of the Houston Alumnae Association, but had to resign after being elected Theta province director of alumnae at the convention in Tulsa. Epsilon Alpha Chapter at Texas Christian University was installed during her four years at PDA.

by Carol Cheney Williamson  
 $\Gamma\Psi$ —Maryland

Myrtle, 1920s, high school class VP and straight A's. She lived at home while attending college, rode the trolley to classes and had to be home before dark.



Myrtle's first Kappa Convention, of the eight she has attended, was in Jasper, Canada, where the Kappa train was welcomed by the Mounted Police. At special training sessions for province directors she said, "I found out how little I really know about being a PDA." Myrtle was given an allowance and told to travel around the entire Theta Province, which then consisted of Texas, Arkansas, and Oklahoma, to visit every alumnae club. Her husband took his vacation and drove with her all over Arkansas.

Myrtle was so impressed with Kappa alumnae in her four years as PDA that she gave a silver tea service to be awarded at Province Meetings to the alumnae group which shows the most overall improvement in memberships, projects, and general Kappa spirit.

In 1957, director of chapters Eleanor Goodrich "Goodie" Campbell called to ask Myrtle to organize the state of Texas into reference areas. She was able to accept the job in 1959, and asked, "What do I do?" Goodie answered, "You'll know what to do!"

In Dallas she loved being Gamma Phi Chapter council advisor. Elected president of the Dallas Alumnae Association in 1965, Myrtle was terribly disappointed when a move to Houston prevented her from serving her term.

Myrtle has many interests; investment clubs, Shakespeare Society, book clubs, philanthropy for the blind, symphony drives, hospital board, and church work. Her interest in the Rose McGill Fund began with a terminally-ill Dallas Kappa named Hazel, who was a recipient of the Fund for two years. Myrtle and several other Kappas looked after her until her death.

Martha Galleher Cox,  $P\Delta$ —Ohio Wesleyan, director of philanthropies, asked Myrtle to become the Rose McGill chairman in 1969.

Traditionally the Fund has covered three areas of service; sustaining aid to members in financial need, emergency aid for sudden crisis, and scholarship aid for alumnae. The third of these areas is now administered under a separate program known as Circle Key Grants.

The most difficult thing to know when Myrtle took office was how much to budget. "The Fund had grown so much that we needed a more firm financial basis to work from," she explained. Doris Brokaw became Myrtle's assistant and the two of them set up the books for the Fund. She continued, "I couldn't have gotten along without Doris."

"A Rose McGill chairman has to be a special person," explained Doris Brokaw, "and Myrtle has the great humility and gentleness needed for the job." According to Lou Barbeck, "Myrtle always hated public speaking, but being Rose McGill Chairman was her forte."

Myrtle's own view of the job follows:

*"I have received more enjoyment than anything I have done in my life. I felt as if doing brought peace of mind and joy into the hearts of the Rose McGill family. I will never forget these women. It was such a great joy to see them go back on their own from every bad circumstance imaginable. I think of the funds as 'A GIFT OF LOVE FROM THEIR SISTERS'."*

The candle has now been passed to Betty Volk, who became the sixth Rose McGill Chairman when Myrtle retired in 1976, and in Myrtle's words is "just the right person for the job."

Whether dressed in blue-and-blue organdy or wearing the robes of a Fraternity Chairman, Myrtle Oliver Roever is a gift to Kappa.



Roever

Doris Brokaw and Myrtle Roever arriving at 1976 Coronado Convention. An understanding and sympathetic heart characterize Myrtle—1974 two checks honoring her were presented to the Rose McGill Fund—Dallas Alumnae for \$2,000 and Houston Alumnae for \$1,400.





*"Count your garden by the flowers  
Never the leaves that fall;*

*Count your years with smiles,  
not tears*

*Count your age by friends,  
not years."*

(ΓΦ-SMU Rush Booklet)

*in oversize cabinet*

(Photo by Charles Nitschke)

## *Kappa for all seasons— A key for all time!*

Kappa Kappa Gamma is a whisper of magic, a shimmer of beauty, and a touch of mystery. As changeable as a young woman's mind, Kappa is a shoulder to lean upon, an ear eager to understand, a quick wink to reassure, and a smile to brighten any troubled heart.

Kappa Kappa Gamma is not an intruder upon life, but rather an inner presence which seems to softly and naturally emerge. Kappa will breathe with you, but not for you; call out to you, but not after you; walk beside you, but neither behind nor before you.

Kappa Kappa Gamma creates a freedom of individuality; a growing, flourishing atmosphere untouched by stifling molds of single ideas.

Kappa appreciates, cherishes, and loves your best though all the while, patiently and knowingly accepts your worst.

Kappa is the potential of expectations; it is the subtle rays of dawn before day, a secret love not yet explored, a mischievous hint of a smile on an otherwise solemn face.

Kappa is not for one person to describe, because it exists not for one person to experience. Kappa is you, Kappa is me; and in the very end, Kappa is another beginning.

*Beth Ingram Davis,  
Delta Lambda Chapter*





The anticipation of rush. . . .

The Kappas at the University of Minnesota held their Rush Retreat at the Mount Olivet Retreat Center in Farmington, Minnesota. Within that beautiful setting, the Chi Kappas prepared for rush and found time to enjoy being together before the hectic week of rush.

***"Rush is a special time, a loving time, a trusting time; it's a time that mysteriously unites all of us and makes us aware of how truly proud we all are to be a part of Kappa." (EO — Univ. California at Davis)***

Kappa Kappa Gamma is not

A fleur-de-lis  
National conventions  
Monogrammed rings  
Worn-out songs  
By laws  
Membership standards  
Or a golden key.

And it's not

An institution  
A creed  
An obligation  
Or a way of life.

If it's anything at all,

Kappa is

Moving in for the first time and slowly discovering that all the beautiful people have fat legs, use mouthwash, and wear last year's coats.

Sitting next to an alum you don't particularly like and being nice because maybe it all means something important to her.

Long, tired eternities of black coffee and exam snacks, when you still can't remember the Renaissance architects or the Mossy Tap-Root system.

Borrowing a skirt from Laurie, and a blouse from Lizabee, and shoes from Ann, and a scarf from Jenna, and a coat from Wendy, and passing it all off as your own.

Sitting on the back steps and listening with all your helplessness because she's lost and she's lonely and it seems the whole world just fell into ugly little pieces.

And,

It's coming in very late one night to tell someone who's seen you through the hardest years of your life that you're happy now, and you're getting married.

And Kappa is, I suppose, a kind of evolution.

You grow up inside these elegant walls.

And perhaps you do learn more of this grizzly, ungraceful circus we call life, than if you had lived it somewhere else.

You learn that a football player is sometimes just shoulder pads and that skinny arms sometimes hide a noble man.

You learn that some lecture halls are just watery echoes and that there are silent rooms for your deeper rivers.

You learn that no matter where you came from, or who took you there, you've still got to find that one small acre that belongs to you, by yourself.

You learn that the world is made up of people you're not going to like, and that you live with them anyway.

You learn to wait because change is slow, and change isn't always right.

You learn that there's still a lot left to believe in and a whole lot more to hope for.

You learn that love has never been easy and that it is a long time in coming.

And if you're very smart, or very lucky, you learn that no matter how big or how messy the world becomes, what is precious and what is permanent is always the same.

And in the very end

Kappa can only be

A better way to stumble

Down the back steps, and out the front door.

Kim Kendall Kirscher '70 Beta Delta Chapter



# In Search of an Author?

In 1971 a copy of a poem written by an active at Beta Delta Chapter was received by the Fraternity Council and was used at province meetings that year. Through the years it gained in popularity and a search began to establish authorship.

This search led through files and from one source to another until finally Mrs. Kelly, who was the house director at the Beta Delta house and is now in this capacity at the Epsilon Gamma house at the University of North Carolina, suggested the name of Kim Kendall. A letter went to her asking, "Are you the author of the poem, and can you recall under what circumstances or for occasion the poem was written?"

A marvelous response follows from Kim Kendall Kircher, BA—Michigan.

"The University of Michigan in 1970 was a frazzled, volatile place. It reflected the enormous political and social upheavals swarming across the country at that time. Similarly, the (Beta Delta) Kappa house was undergoing staggering changes. Its basic premises, and the methods by which it was executed, were being challenged.

It became evident to the Rush Committee, as it had been to me for many years, that the Final Desserts ceremony however moving for the members, was pathetically meaningless to rushees whose minds were clutched and bewildered by turmoils of major proportions. The ceremony spoke in antiquated language of an obscure idea to highly critical and increasingly cynical freshmen. Their social and academic life was charged by the ravages of Vietnam, Kent State, Dow Chemical, and Richard Nixon. In such an atmosphere, allegories of a fleur-de-lis are limp and senseless.

It was, therefore, the collective opinion of those programming the ceremony that a significant update was necessary. I was approached to write 'something relevant,' which I would read as the final portion of the new program. Nothing from the old ceremony remained; whether or not that is still true, I don't know. I am told, however, that my poem is still used.

Creatively, it was an easy poem to write, for it was essentially an extension of my own experiences in college, at the Kappa house in particular. It was also a manifestation of my belief that a sorority is not an abstract idea or formal ritual, but rather the collective experience of living with and understanding 60 girls. No eloquent or flowery conclusions applied; at best, it is a tentative statement on a subjective experience. I tried to make the poem sound human, to soften some of the rigid language that I felt intimidated or offended those who are considering membership. The traditional Final Desserts ceremony certainly served its purpose. But it was as appropriate and credible in 1970 as DeSotos. Its time had come, and gone.

The poem was presented for spring rush 1970. In April 1971 I moved to New Mexico, and thereafter gave little thought to the poem's fate, assuming that it would be passed down, sadly, as 'anonymous'.

Therefore, you can understand my delight in receiving your letter. I neither expect, nor would accept, any sort of remuneration for

writing it. But I do insist that further copies and presentations include my name as its author.

Upon reflection, I am sure I would alter parts of the poem. Times have changed, I have changed. But I think that its basic message explains what Kappa is, as I saw it eight years ago, as I see it now. That it is meaningful today, as it was then, seems to suggest the durability of its truths."

*Rushing - pic*

*She is any woman  
caught in the current of 'havetos'  
serving obligingly  
keeping pace as best she can  
she is every woman  
wrought in the image of her forebearers  
assessing her virtues  
correcting and adjusting to circumstance  
she is women  
priceless heritage of wondrous kinship  
devised with awesome responsibility  
she shapes today  
prepares for tomorrow  
and dreams of the future  
always searching for the keys  
linking mind, body, and soul  
hoping to lock them together  
forever  
in truth and tranquility  
she is a special woman  
who found a golden key  
and shares the bond of sisterhood  
blue and blue with fleur-de-lis  
in Kappa Kappa Gamma fraternity.*

©1976

elisabeth koons kretz ra

*Wells - cross - Graham*

## The deepening loyalties of alumnae

To wear a little golden key for all time takes on an even greater thrill when 50 years of membership is rewarded with the addition of a small golden fleur-de-lis pin. Former Fraternity president Marian Schroeder Graham, BΦ—Montana, (third from right) happily received her pin from Jean Hess Well, ΔΥ—Georgia, Fraternity president (second from right). Far left is Nancy Stevenson Keithley, ΔΠ—Tulsa, president Scottsdale; Carolyn Evans Baecker, EΔ—Arizona State, president Tempe-Mesa; Diane Propstra Willian, M—Butler, president Phoenix; Graham; Wells; and Anne Mellinger Eastburn, ΔA—Penn State, president Sun City. The occasion was Founders Day, 1977.





# Fall Rush

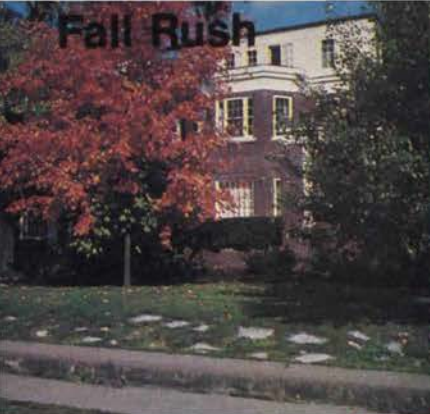

Sept.

Too late! Some schools start by Aug. 15th,

**LOSE PLEDGE TO ANOTHER GROUP!**

rushee.



Not good!

**GO BACK A SPACE**

onies are in the Fraternity today?

— 102 —

If you guessed correctly, **MOVE AHEAD A SPACE**

lege. You decide to let her find out about Kappa on her own.

Risky Business!

**MISS ONE TURN** and talk with her

You ask for a *green sheet*. Oops, your age is showing. The forms are now *blue*.

**MISS ONE TURN**

If you have worn your key during the past year. . . .



**ADVANCE TWO SPACES**

What honored California University will again have a Kappa Chapter?

The answer is Stanford

**MOVE AHEAD 2 SPACES**

Where can you find the dates of rush?

Membership Directory of this issue of *The Key*

If you knew this one, **ADVANCE ONE SPACE**

# THE RUSH GAME



Who is alumnae reference chairman for your area?

Don't know?

**LOSE 2 TURNS** and while waiting, check this issue of *The Key*.

If you have attended an alum meeting—

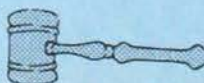

**GO AHEAD TWO SPACES**

Where is the Kappa Convention?

Tan-Tar-A

Make Reservation and **ADVANCE TO JUNE**

You contact parents of a rushee for information.

Not advisable.

**WAIT HERE AND LOOK FOR A KAPPA IN THE AREA**



...ented, or in cam-  
pus activities?

...pa Loyalty Fund or  
paid alumnae dues  
...

Kappa final party and  
can't make up her  
mind.



If so, **MOVE AHEAD  
2 SPACES**

**MOVE AHEAD ONE  
SPACE**

**HOLD YOUR  
BREATH RIGHT  
HERE!**



(Photos from BM—Colorado, I—DePauw, ΔΦ—Bucknell, ΓN—Arkansas, and ΓP—Allegheny.)

Where is the best place to find a  
Membership Data Form?

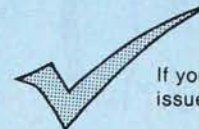

If you said this  
issue of *The Key*—

**MOVE AHEAD TO PAGE 23**

Kappa has a new colony in what Ivy  
League school?

Dartmouth College is right!

**MOVE AHEAD TO START**

If you have a daughter going to col-  
lege this year—



**MOVE AHEAD ONE SPACE**

You tell her only to pledge Kappa—

Unrealistic. ....

**MOVE BACK ONE SPACE AND  
TRY AGAIN**

## *It's Your Move!*

You send voluntary  
references correctly  
filled out and on time.

Where is Kappa's  
newest chapter?

University of Florida  
at Gainesville

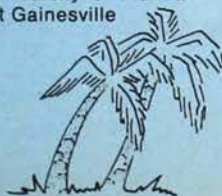

**MOVE AHEAD ONE  
SPACE**

**MOVE AHEAD 2  
SPACES SOUTH**

You clipped pictures  
and information  
about graduates.

**MOVE AHEAD ONE  
SPACE**

You checked with  
your neighbor who  
will go to college this  
fall. You tell her  
about Greek life and  
Kappa.

**MOVE AHEAD ONE  
SPACE**

### Spring



**Start Here**



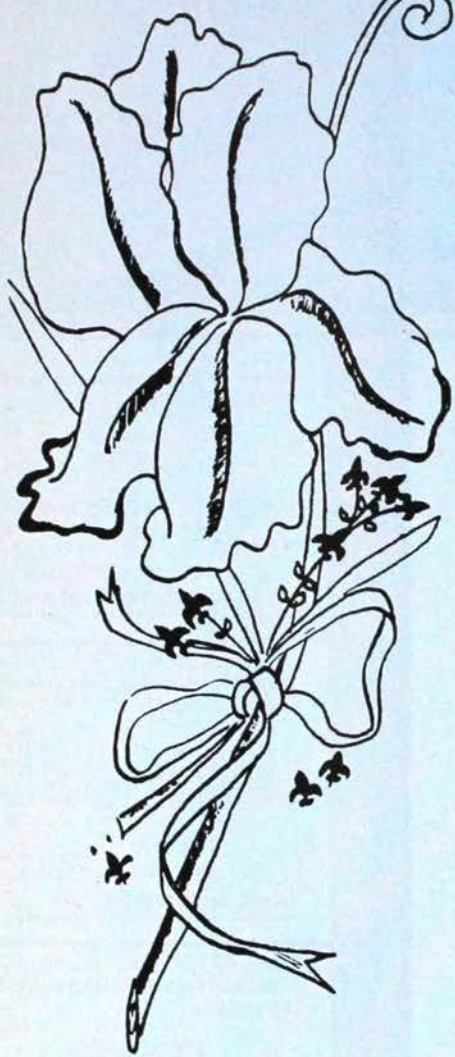

I picked a single blossom from  
the field of fleur-de-lis.  
It's beauty fascinated me.

The color was completely different  
from anyone I'd viewed.  
The shades of blue would brighten  
as it grew.

It's life was just beginning  
as it began to bloom.  
This blossom had characteristics  
all its own:  
The petals were unique in the way  
they unfolded and the fragrance  
that filled my nose was delightful.  
It would bloom into a beautiful Fleur-de-lis.

As I sat on the hill overlooking the field,  
the hues of blue blended together.  
Each Kappa is like the fleur-de-lis blossom.  
Every one unique in her own way.  
Slowly she will bloom into a perfect Kappa.

But even as individual as each one is,  
Overlooking us all together,  
We blend into one.



Marcia Chackan  
PE—Univ. of Pittsburgh

A complete reference contains:

- The name of the rushee
- Address, state, and zip code
- High School attended and its location
- Exact high school grades and the system on which it is based. (ACT and SAT scores are excellent if known.)
- Personal details about the rushee which make her come alive.
- Special interests, talents, specific experiences which have been important in formulating the rushee's personality.
- Activities in school, church, and community.
- Your signature and the date and year submitted.
- The countersignature of the alumnae reference chairmen if required.
- A PICTURE of the rushee is so helpful. News clippings also are effective.

Dear Kappas:

The anticipation of rush. . . the excitement of pledge-ship. . . the involvement of active membership. . . the deepening loyalties of alumnae—these are the "seasons" of Kappa. We go through rush, we pledge; we participate as actives; we become alumnae. Kappa membership is for life.

Spring is the season of renewal, a harbinger of things to come. Each Spring Kappa alumnae seek out those young women from their communities who they wish to point out to our chapters. They contact their area reference chairmen; they submit information; they write references.

Nowhere is the continuity of our fraternity more clearly seen than in the process of membership selection. This fragile cooperative effort of actives and alumnae insures the future of Kappa by providing our chapters with information on young women who will attend college on campuses where there are Kappa chapters. It is the privilege of alumnae to recommend to membership; it is the responsibility of active members to select.

What are the qualities our chapters look for in potential members. Let's consider some of the basics. Undergraduates first and foremost want new members who are fun to be with; we call it congeniality. Our chapters look for members who are willing to make a commitment of time and talent to the group; dead wood is not needed. Chapters today feel that it is very important that new members have exhibited some

measure of scholastic success in high school; college work is increasingly difficult and all students must measure up. Finally chapters look for those young women who have the potential for individual achievement in whatever their chosen field.

Consider the part you can play in this process. It begins right now in the Spring and culminates in pledging next Fall. Use the reference form on the next page. Complete it according to the guidelines boxed above.

The process is a simple one. If there is an Alumnae Association or Club in your area, send the completed reference form to your Area Reference Chairman listed in the blue pages of this issue. If you live in an area which does not have any Kappa group, send the reference directly to the chapter membership chairman; her name as well as her school and summer address appear in the directory pages of this KEY. Note the dates indicated for rush. Many schools start as early as August 15.

Thank you for your interest and aid in this all important process! Our active chapters could not do it without you.

Loyally,

*Sally Nitschke*

Sally Nitschke  
Director of Membership



# MEMBERSHIP DATA

(To be used by members of Kappa Kappa Gamma only)

PICTURE

Name of Rushee \_\_\_\_\_  
(Last) (First) (Nickname)

To \_\_\_\_\_ chapter of Kappa Kappa Gamma at \_\_\_\_\_  
(College or University)

Age \_\_\_\_\_ College Class: Freshman \_\_\_\_\_ Sophomore \_\_\_\_\_ Junior \_\_\_\_\_ Senior \_\_\_\_\_

Name of Parent or Guardian \_\_\_\_\_  
(Give full name)

Home Address \_\_\_\_\_  
(Number) (Street) (City) (State) (Zip Code)

School Address (if known) \_\_\_\_\_

Has Rushee a Kappa Relative? Sister \_\_\_\_\_ Mother \_\_\_\_\_ Grandmother \_\_\_\_\_ Other \_\_\_\_\_  
(Check one)

Name \_\_\_\_\_  
(Married) (Maiden) (Chapter)

Address \_\_\_\_\_  
(Number) (Street) (City) (State) (Zip Code)

Has Rushee connections with other NPC groups? \_\_\_\_\_

High School \_\_\_\_\_  
(Name) (City, Suburb, or community where located)

Scholastic Average \_\_\_\_\_ Rank in Class \_\_\_\_\_ Number in Class \_\_\_\_\_

School Attended after High School \_\_\_\_\_

Scholastic Average \_\_\_\_\_ Number of terms completed \_\_\_\_\_

Activities: Please list names of organizations (explain type-school, church, community) with the rushee's participation and leadership in each one. Attach additional information on separate sheet if you choose.

Special Recognition and Honors Awarded:



Please use this portion of the form to provide information about the rushee's character traits, leadership qualities, and personality characteristics, using examples whenever possible. Indicate rushee's special interests, talents, and any other information which might serve as a means to know her better:

Check one: This information is submitted on personal acquaintance with the rushee. \_\_\_\_\_ I have known the rushee for \_\_\_\_\_ years.

Although I do not know this rushee personally, this information has been obtained from school, friends, or other reliable sources. \_\_\_\_\_

Did the chapter request this reference after rush started? Yes \_\_\_\_\_ No \_\_\_\_\_

I hereby endorse this rushee with the understanding she may become a pledge of the Fraternity if the chapter so desires.

Signed \_\_\_\_\_ Date \_\_\_\_\_  
Maiden Name \_\_\_\_\_ Married Name \_\_\_\_\_  
Chapter \_\_\_\_\_ Initiation date \_\_\_\_\_  
Address \_\_\_\_\_  
Number Street City State Zip Code

If the rushee lives in a city where there is an alumnae association or club, the signature of the MEMBERSHIP REFERENCE CHAIRMAN of that group is requested. Please forward for her counter-signature. (See the Directory in the Summer Issue of the KEY.)

THE ALUMNAE MEMBERSHIP REFERENCE COMMITTEE OF \_\_\_\_\_  
(Association or Club)

endorses this rushee. Date \_\_\_\_\_

Signed \_\_\_\_\_, Chairman

Address \_\_\_\_\_

Other Authorized Fraternity Signature (To be used if necessary) Date \_\_\_\_\_

Signed \_\_\_\_\_ Title (Check One) State Chairman \_\_\_\_\_

Membership Adviser \_\_\_\_\_ Chapter President \_\_\_\_\_

TO BE COMPLETED BY THE CHAPTER MEMBERSHIP CHAIRMAN:

Reference Endorser Acknowledged \_\_\_\_\_ Date pledged \_\_\_\_\_

Signed \_\_\_\_\_, Active Membership Chairman \_\_\_\_\_ Chapter \_\_\_\_\_

IF RUSHEE IS PLEDGED TO KAPPA KAPPA GAMMA, SEND THIS BLANK TO THE DIRECTOR OF MEMBERSHIP WITHIN 10 DAYS OF PLEDGING.



# MEMBERSHIP CHAIRMEN AND ALUMNAE ADVISERS

## Akron, University of—A

September 18 to October 4

Lisa Ryder, 1150 Lisa Ann Dr., Akron, OH 44313

Summer address—same

Mrs. David Bedell, 216 Oakhurst Dr., Munroe Falls, OH 44262

## Alabama, University of—ΓΠ

August 20 to August 25

Honey Gothard, P.O. Box 6183, University, AL 35486

Summer address—P.O. Box 610, 202 Ridgeway Dr., Alexandria City, AL 35010

Mrs. Jerry Carnes, #10 The Downs, Tuscaloosa, AL 35401

## Allegheny College—ΓP

January Rush

Karen Killam, Box 1588, Allegheny College, Meadville PA 16335

Summer address—70 Blenheim Dr., Easton, PA 18042

Mrs. Ronald Westover, 730 Alden, Meadville, PA 16335

## Arizona State University—EΔ

August 13 to August 19

Gail Ware, Palo Verde Main Box 195, Tempe AZ 85281

Summer address—3432 W. Gelding Dr., Phoenix, AZ 85023

Mrs. Donald Cross, 4730 E. Arcadia Lane, Phoenix, AZ 85018

## Arizona, University of—ΓZ

August 21 to August 26

Anna Rupert, 1435 E. 2nd St., Tucson, AZ 85719

Summer address—P.O. Box 912, Scottsdale, AZ 85252

Ms. Sharon N. Sidell-Fish, 4802-A E. Fort Lowell Rd., Tucson, AZ 85719

## Arkansas, University of—ΓN

August 21 to August 26

Jimmie Barham, 800 W. Maple, Fayetteville, AR 72701

Summer address—721 Barton, Earle, AR 72331

Mrs. Bill Bracey, 430 Assembly, Fayetteville, AR 72701

## Arkansas, University of at Little Rock—EΘ

September 6 to September 10

Kara Armstrong, 2924 S. Taylor, Little Rock, AZ 72204

Summer address—11128 Gila Valley Dr., Little Rock, AR 72212

Mrs. Jack D. Guenrich, Jr., 3504 Lock Ln., N. Little Rock, AR 72116

## Auburn University—EH

September 9 to September 16

Sarah Presson, Dorm 3, Room 308, Auburn University, Auburn, AL 36830

Summer address—100 Harwood Place, Enterprise, AL 36630

Mrs. Thomas M. Pullen Jr., 329 Glenn St., Auburn, AL 36830

## Baylor University—EY

January Rush

Paula Penrod, 322 Dawson Hall, Baylor University, Waco, TX 76703

Summer address—211 Whispering Oaks, Seabrook, TX 77586

Mrs. Bill Henderson, 7224 Westover, Waco, TX 76710

## British Columbia, University of—ΓΥ

Fall Rush

Heather Inman, #9-6478 N.W. Marine Dr., Vancouver, B.C. Canada

Summer address—4735 West 2nd Ave., Vancouver, B.C. Canada V6T1C1

Noreen Cawker, #9-6478 N.W. Marine Dr., Vancouver, B.C. Canada

Summer address—2462 Edgar Crescent, Vancouver, B.C. Canada V6L2G4

## Bucknell University—ΔΦ

February 7 to February 17

Meg Saul, Box C—2648, Bucknell U., Lewisburg, PA 17837

Summer address—55 Baltusrol Way, Short Hills, NJ 07078

Mrs. Eugene Depew, 114 Market St., Lewisburg, PA 17837

## Butler University—M

Fall Rush

Nancy Olcott, 821 West Hampton Drive, Indianapolis, IN 46208

Summer address—2916 Stratford Dr., Bloomington, IN 47401

Mrs. Robert Sharp, 8136 Ecole, Indianapolis, IN 46240

## California State University at Fresno—ΔΩ

Fall Rush

Colleen Hennessy, 5347 North Millbrook, Fresno, CA 93710

Summer address—195 Ginger Dr., Auburn, CA 95603

Janet Morrell, 4025 North Fruit #202, Fresno, CA 93705

## California State University at Northridge—EΞ

Fall Rush

Debbie O'Daly, CSUN- 18111 Nordhoff St., Northridge, CA 91330

Summer address—19601 Vintage St., Northridge, CA 91324

Mrs. William Hooker, 9730 Cactus Ave., Chatsworth, CA 91311

## California, University of—ΠA

September 16 to September 23

Ellin Cameron Anderson, 2328 Piedmont Avenue, Berkeley, CA 94704

Summer address—305 Mountain Avenue, Piedmont, CA 94611

Mrs. Patrick Gilligan, 104 Via Floreado, Orinda, CA 94563

## California, University of at Davis—EO

Fall Rush

Susan Haber, 222 Rice Lane, Davis, CA 95616

Summer address—3524 Jackson St., San Francisco, CA 94118

Sandy P. Fortini, 3525 Greenview Dr., El Macero, CA 95618

## California, University of at Los Angeles—ΓΞ

Fall Rush

Trisha Young, 1412 Oxford Avenue, Claremont, CA 91711

## California, University of at Riverside—EΠ

September 29 to October 7

Jean Elizabeth Hill, 3637 Canyon Crest #Q-303, Riverside, CA 92507

Summer address—same

Mrs. Linda Monaghan, 7227 Pico Ave., Riverside, CA 92509

## Carnegie-Mellon University—ΔΞ

Fall Rush

Lynne Koupal, Box 3D9, 1060 Morewood Ave., Pittsburgh, PA 15213

Summer address—8112 Briar Drive, Shawnee Mission, KS 66208

Mrs. William L. Dawson, Jr., 3979 Tall Timber Dr., Allison Park, PA 15101

## Cincinnati, University of—BPΔ

October 1 to October 11

Gretchen Van der Veer, 2801 Clifton Avenue, Cincinnati, OH 45220

Summer address—5645 Olde Post Road, Sylvania, OH 43560

Mrs. Jeannie Stoffregen, 478 Springarden Court, Cincinnati, OH 45238

## Clemson University—EM

August 21 to August 27

Laurie Reinhardt, P.O. Box 8524, Clemson, SC 29632

Summer address—11425 Whippoorwill, Houston, TX 77024

Mrs. Barbara Toor, P.O. Box 86, Salem, SC 29676

## Colorado College—ΔZ

Fall Rush

Nancy Hadsell, Kappa Kappa Gamma, 1100 Wood Ave., Colorado Springs, CO 80903

Summer address—2025 Lyndway Road, Cleveland, OH 44121

Mrs. Kent Olin, 1326 N. Cascade Ave., Colorado Springs, CO 80903

## Colorado State University—EB

Fall Rush

Lee Ann Charles, 729 South Shields, Fort Collins, CO 80521

Summer address—1713 37th Avenue, Greeley, CO 80631

Mrs. Robert MacLauchlin, 1407 Country Club Road, Fort Collins, CO 80521

## Colorado, University of—BM

Fall Rush

Lisa Langseth, 1134 University, Boulder, CO 80302

7305 B South Xenia Circle, Englewood, CO 80110

Nancy Greenley, 7785 South Onieda Way, Englewood, CO 80110

## Connecticut, University of—ΔM

Meg Dempsey, 1572 Storrs Rd., Storrs, CT 06268

Summer address—27 Cherry Lane, S., Weymouth, MA 02188

Mrs. Ralph Takala, 25 Lemay St., W. Hartford, CT 06107

## Cornell University—ΨA

January 18 to February 5

Elizabeth Nolan, 212 Linden, Ithaca, NY 14850

Summer address—Mark Lane, Cazenovia, NY 13035

Mrs. Robert Marcoux, 206 Christopher Lane, Ithaca, NY 14850

## Denison University—ΓΩ

Karen Sweetland, Slayter Hall Box #489, Denison University Granville, OH 43023

Summer address—4521 Sedum Lane, Edina, MN 55435

Ms. Cindy Voelker, 680 Jason Way, Columbus, OH 43214

## DePauw University—I

Fall Rush

Mindy Munson, 507 S. Locust, Greencastle, IN 46135

Summer address—404 Riverview Terr., Bettendorf, IA 52722

Mrs. Don Dalbey, 68 Heritage, Terre Haute, IN 47803

## Drake University—ΓΘ

Fall Rush

Judy Lorraine Albaugh, 1305-34th, Des Moines, Iowa, 50311

Summer address—3331 Vilura Parkway, Des Moines, Iowa, 50310

Mrs. Michael J. Laughlin, 7509 Madison, Des Moines, Iowa 50322

## Duke University—ΔB

January 14 to January 29

Katharine Coleman, Box 5024, Duke Station, Durham, NC 27706

Summer address—Box 1169, New Bern, NC 28560

Mrs. Dennis Conrad, 1514 Southwood Drive, Durham, NC 27707

## Emory University—EE

September 15 to September 22

Janet Norton, P.O. Box 23480, Emory University, Atlanta, GA 30322

Summer address—390 Crogan Street NW, Lawrenceville, GA 30245

Ginny Elliot, 2590 Little John Trail, Marietta, GA 30067

## Florida State University—EZ

Fall Rush

Lisa Kinch, 528 West Jefferson St., Tallahassee, FL 32301

Summer address—2820 Vann Circle, Tallahassee, FL 32303

Ms. Nancy Wittenberg, 3044 Corrib Dr., Tallahassee, FL 32308

## Florida, University of—EΦ

September 17 to September 24

Maureen Pitsurdakis, La Mancha Apts., 914 SW 8th Ave., Gainesville, FL 32601

Summer address—617 Gene Street, Parkwood Acres, New Port Richey, FL 33552

Mrs. William B. Harvey, Jr., 2911 NW 13th Ct., Gainesville, FL 32605

## George Washington University—ΓX

September 6 to September 13



Catharine A. Randill, 4848 Bayard Blvd., Chevy Chase, MD 20016

Summer address—same  
Kit Caples, 3187 S. Stafford St., Arlington, VA 22206

**Georgia, University of—ΔΥ**

September 14 to September 19  
Kathy Butt, 440 South Milledge Ave., Athens, GA 30601

Summer address—775 Old Post Road NW, Atlanta, GA 30328

Mrs. Jim Hudson, 100 Tanglewood Drive, Athens, GA 30606

**Hillsdale College—K**

August 28 to September 23  
Ann Henelt, 7 Markris Dr., Hillsdale, MI 49242

Summer address—same  
Mrs. Thomas M. Clement, 417 E. Front St., Perysburg, OH 43551

**Idaho, University of—BK**

August 20 to August 25  
Carole Johnson, 805 Elm, Moscow, Idaho, 83843  
Summer address—2703 Mountain View Drive, Boise, Idaho, 83704

Debra Ann Poston, 509 W. "A" St., Moscow, ID 83843

**Illinois, University of—BA**

Fall Rush  
Lauren Kauth, 1102 S. Lincoln, Urbana, IL 61801  
Summer address—131 S. Lancaster Ave., Mt. Prospect, IL 60056

Mrs. Janet Pope, 721 W. Washington, Champaign, IL 61820

**Illinois Wesleyan University—E**

Fall Rush  
Ann Koons, 105 E. Graham, Bloomington, IL 61701  
Summer address—1431 N. Cherry St., Galesburg, IL 61401

Mrs. Judy Nelson, 1228 E. Jefferson, Bloomington, IL 61701

**Indiana University—Δ**

January Rush  
Nancy Greene, 1018 East Third St., Bloomington, IN 47401

Summer address—721 Cloyd Square, Palos Verdes Estates, CA 90274

Mrs. Howard Maxwell, 8114 Lafayette Rd., Indianapolis, IN 46278

**Iowa State University—ΔO**

August 31 to September 5  
Kathi Evans, 120 Lynn Ave., Ames, IA 50010  
Summer address—same

Mrs. George P. Wilson III, 129 S. Russell, Ames, IA 50010

**Iowa, University of—BZ**

August 23 to August 30  
Margaret Medley, 728 E. Washington, Iowa City, IA 52240

Summer address—515 East Rockcreek Drive, Columbia, MO 65201

Miss Sue Connell, 208 5th St., Coralville, IA 52241

**Kansas State University—ΓA**

August 17 to August 22  
Donna Louise Towers, 517 Fairchild, Manhattan, KS 66502

Summer address—2500 17th Street, Great Bend, KS 67530

Mrs. Paul Anderson, 1917 Anderson Apt. D-6, Manhattan, KS 66502

**Kansas, University of—Ω**

Spring Rush  
Eve Dreher, Gower Place, Lawrence, KS 66044

Summer address—9204 West 71st, Merriam, KS 66204

Mrs. James Nelson, 3201 Westover Road, Topeka, KS 66611

**Kentucky, University of—BX**

Fall Rush  
Liz Mulloy, 1609 Bates Creek Pike, Lexington, KY 40502

Summer address—same  
Mrs. Ernest Jones, 468 Park Avenue, Lexington, KY 40502

**Louisiana State University—ΔI**

Fall Rush  
Janet Leigh Cambon, Box 17380-A, Baton Rouge, LA 70893

Summer address—410 Bellaire Drive, New Orleans, LA 70124

Mrs. Charles S. Greeson, 4350 Pine Ridge Drive, Baton Rouge, LA 70809

**Maryland, University of—ΓΨ**

Fall Rush  
Lauren Jeuck, 7407 Princeton Ave., College Park, MD 20740

Summer address—R.D. #7, Sanbrook Dr., Bethlehem, PA 18015

Mrs. John Beall, 6704 Hazel Lane, McLean, VA 22101

**Massachusetts, University of—ΔN**

Fall Rush  
Karen Zaccari, 32 Nutting Ave., Amherst, MA 01002

Summer address—168 Partridge Rd., Pittsfield, MA 01201

Julie Henchy, 32 Nutting Ave., Amherst, MA 01002

Summer address—  
Mrs. Allen V. Barker, RFD #3, Amherst, MA 01002

**McGill University—ΔΔ**

September 11 to September 30  
Jennifer Lee, 3463 Aylmer Ave., Apt. 7, Montreal, PQ, Canada

Summer address—3202 The Boulevard, Westmount, PQ, Canada

Miss Barbara Durrant, 224 Dahlia Dr., Dorvall, PQ, Canada

**Miami University—ΔΛ**

August 20 to August 31  
Nancy J. Brown, 108 South Main Apt. #1, Oxford, OH 45056

Summer address—610 Debbington Dr., Bay Village, OH 44140

Mrs. William Hart, 8811 Sugar Creek Pt., Centerville, OH 45459

**Miami, University of—ΔK**

August 15 to August 22  
Joel Iannucci, Pearson Hall #5538, 5185 Ponce de Leon, Coral Gables, FL 33146

Summer address—15 Banbury Dr., Youngstown, OH 44511

Mrs. Diane Hall Oman, 750 San Estaban Ave., Coral Gables, FL 33146

**Michigan State University—ΔΓ**

April 9 to April 18  
Maureen Connors, 605 M.A.C., East Lansing, MI 48223

Summer address—20423 Canal Dr., Grosse Ile, MI 48138

Mrs. Fred Stacks, 1305 Chester, Lansing MI 48912

**Michigan, University of—BA**

September 23 to October 3  
Betsy Greenway, 1204 Hill Street, Ann Arbor, MI 48104

Summer address—3900 Prospect Court, Ann Arbor, MI 48103

Mrs. Thomas Grossman, 2140 Glencoe Hills Dr. #4, Ann Arbor, MI 48104

**Minnesota, University of—X**

Fall Rush  
Ann Rerat, 329 10th Ave. S.E., Minneapolis, MN 55414

Summer address—Route #1, Box 245, Prior Lake, MN 55372

Carol Shaw, 5136 Xerxes Ave., South, Minneapolis, MN 55410

**Mississippi State University—ET**

Fall Rush  
Mary June Addkison, P.O. Box 2929, Mississippi State, MS 39762

Summer address—Route #7, Box 50, Louisville, MS 39339

Mrs. Augustus Temple Evans, Oakleigh, Shuqualak, MS 39361

**Mississippi, University of—ΔP**

Fall Rush  
Sheila Greenlee, P.O. Box 3264, University of Mississippi, Oxford, MS 38677

Summer address—191 E. Cherry Circle, Memphis, TN 38117

Vicki Seligman, 140 Lakeway Dr., Oxford, MS 38655

**Missouri, University of—Θ**

August 20-22 and August 26-27  
Monica Waters, 512 Rollins, Columbia, MO 65201

Summer address—4937 Tracy, Kansas City, MO 64110

Mrs. Charles Peterson, Route #4, Columbia, MO 65201

**Monmouth College—A<sup>a</sup>**

Fall Rush  
Kathy Sanderson, Student Center, Monmouth College, Monmouth, IL 61462

Summer address—512 E. Chapin, Cadillac, MI 49601

Estella Barnes, 502 College Manor Place, Monmouth, IL 61462

**Montana, University of—BΦ**

Fall Rush  
Helen, Hemingway, 1005 Gerald, Missoula, MT 59801

Summer address—2815 Pierce Ave., Ogden, UT 84403

Mrs. Richard Hughes, 1145 Eaton, Missoula, MT 59801

**Nebraska, University of—Σ**

August 24 to August 26  
Ann Walters, 6600 Everett, Lincoln, NE 68506

Summer address—same  
Mrs. William Strain, 1831 S. 25th, Lincoln, NE 68502

**New Mexico, University of—ΓB**

August 12 to August 17  
Karen Azar, 8000 Palo Duro N.E., Albuquerque, NM 87110

Summer address—same  
Kay Sullivan, 2300 Morrow Rd. N.E., Albuquerque, NM 87106

**North Carolina, University of—ET**

Fall Rush  
Ginny Waller, J-8 Carolina Apts., Chapel Hill, NC 27514

Summer address—2400 Holly Grove Dr., Memphis, TN 38138

Ms. Karen Robbins, 102 Meadowbrook Dr., Chapel Hill, NC 27514

**North Dakota State University—ΓT**  
Fall Rush

Pamela Peet, 1206 13th Ave., N., Fargo, ND 58102

Summer address—Lake Lizzy, Pelican Rapids, MN 56572

Mrs. Cathy Dillon, 2225 Flickertail Dr., Fargo, ND 58102

**Northwestern University—Υ**

Fall Rush  
Ann Sofios, 1871 Orrington, Evanston, IL 60201

Summer address—4428 Briarwood Dr., Indianapolis, IN 46250

Mrs. Douglas Catoire, 1717 Harrison, Evanston, IL 60201

Mrs. Robert G. Houghtlin, Jr., 829 Foxdale, Winnetka, IL 60093

**Ohio State University—BN**  
Fall Rush

Kathy Perry, 55 East 15th Avenue, Columbus, OH 43201

Summer address—344 Vassar Avenue, Elyria, OH 44035

Rose Marie Deschler, 6805 Highland Place, Worthington, OH 43085

**Ohio Wesleyan University—P<sup>a</sup>**

September 20 to October 15  
Sue Sharp, 318 Hayes Hall, Delaware, OH 43015

Summer address—359 Briarwood Drive, Columbus, OH 43213

Mrs. Delbert Lothes, 1403 Clubview Blvd., Worthington, OH 43085

**Oklahoma State University—ΔΣ**

August 18 to August 23  
Nancy Eddleman, 1212 W. 4th, Stillwater, OK 74074

Summer address—3708 Eagle Lane, Bethany, OK 73008

Mrs. Franklin Forney, 15 Rolling Oaks, Enid, OK 73701



**Oklahoma, University of—BΘ**

August 19 to August 24

Teresa Tullius, 700 College, Norman, OK 73069  
Summer address—Route #5, Box 178, Norman, OK 73071

Mrs. Gerald Barton, 1605 Dorchester Dr., Oklahoma City, OK 73120

**Oregon State University—ΓM**

September 18 to September 27

Holly Richards, 1335 N.W. Van Buren, Corvallis, OR 97330

Summer address—14648 N.W. Forestel Loop, Beaverton, OR 97005

Mrs. Kim Thompson, 3160 N.W. Greenbriar PL., Corvallis, OR 97330

**Oregon, University of—BΩ**

Fall Rush

Brenda Conwell, 821 East 15th, Eugene, OR 97401  
Summer address—502 Morton Street, Ashland, OR 97520

Mrs. John A. Kirk, Jr., 2320 Charnelton, Eugene, OR 97405

**Pennsylvania State University—ΔA**

September 5 to September 14

Winona Mae Wall, 134 Outer Drive, State College, PA 16801

Summer address—same

Mrs. Earl K. Graham, 1999 North Oak Lane, State College, PA 16801

**Pittsburgh, University of—ΓE**

September 16 to September 27

Carol Barone, 4401 Bayard St., Pittsburgh, PA 15213  
Summer address—Box 265, RD #1, Monongahela, PA 15063

Miss Karen K. Tobias, 798 Forest Ave., Pittsburgh, PA 15209

**Puget Sound, University of—E1**

Fall Rush

Anne Sobottka, Smith Hall University of Puget Sound, Tacoma, WA 98461

Summer address—4403 54th N.E., Seattle, WA 98105

Mrs. Wm. C. Ristine, #1 Creekwood Lane, SW, Tacoma, WA 98499

**Purdue University—ΓΔ**

January 5 to January 6

Annette M. Dewenter, 325 Waldron, West Lafayette, IN 47906

Summer address—8 North 20th St., Lafayette, IN 47904

Mrs. James Andrew, 813 South 12th St., Lafayette, IN 47905

**Rollins College—ΔE**

November 4 to November 20

Dolly McClellan, Rollins College Box 2037, Winter Park, FL 32789

Summer address—Black Brook Road, R.F.D. #1, Laconia, NH 03246

Mrs. John C. Myers, III, 445 Piney Croft Trail, Maitland, FL 32751

**St. Lawrence University—BB<sup>A</sup>**

Mrs. Hugh Gunnison, 11 Harrison St., Canton, NY 13617

**South Carolina, University of—EK**

Fall Rush

Carolyn Gibbs, USC P.O. Box 85127, Columbia, SC 29225

Summer address—4721 Devereaux Road, Columbia, SC 29205

Brenda Bethune, Apt. 208, Cedarwood, Columbia, SC 29209

**Southern California, University of—ΔT**

August 28 to September 5

Lori Hickey, University of Southern California, 929 West 28th St., Los Angeles, CA 90007

Summer address—10009 Sully Drive, Sun Valley, CA 91352

Mrs. Richard Siefert, 2455 Adair, San Marino, CA 91008

**Southern Methodist University—ΓΦ**

Spring Rush

Cindy Feste, 3110 Daniels, Dallas, TX 75205

Summer address—13411 Myrtle, Houston, TX 77079

Mrs. Walter Spradley, 4324 Versailles, Dallas, TX 75205

**Syracuse University—BT**

Fall Rush

Lori Edwards, 743 Comstock Ave., Syracuse, NY 13210

Summer address—101 Stoneleigh Court, Rochester, NY 14618

Alicia Swiatlowski, 10-7 Westbrook Hills Dr., Syracuse, NY 13215

**Tennessee, University of—EA**

September 15 to September 21

Teresa Compton, c/oPanellenic Bldg., KKG Suite, 1531 Cumberland Ave., Knoxville, TN 37916

Summer address—1309 Upland Ave., Greenville, TN 37743

Ms. Peggy Luttrell, c/oPanellenic Bldg., KKG Suite, 1531 Cumberland Ave., Knoxville, TN 37916

**Texas A&M University—EP**

August 24 to August 28

Marilee Roach, Box 112, Krueger, College Station, TX 77840

Summer address—3766 Plumb, Houston, TX 77005

Mrs. John Howard, 3803 Carter Creek Parkway, Bryan, TX 77801

**Texas Christian University—EA**

August 20 to August 26

Maxine Acola, 4350 Ranchview Rd., Fort Worth, TX 76109

Summer address—same

Mrs. Edward Harwood, 3617 Westcliff Rd. N., Fort Worth, TX 76109

**Texas Tech University—ΔΨ**

August 26 to September 2

Judy Smith, 2715 3rd #607, Lubbock, TX 79415

Summer address—4606 11th Street, Lubbock, TX 79415

Mrs. Giles M. Forbess, 4009 69th, Lubbock, TX 79413

**Texas, University of—BΞ**

August 27 to September 3

Kathy Letz, 2001 University, Austin, TX 78705

Summer address—4305 Westdale, Fort Worth, TX 76109

Mrs. Jenefer Davies, 3204 Hillview, Austin, TX 78703

**Toronto, University of—BΨ**

Carolyn Rutledge, 32 Madison Ave., Toronto, ON, Canada M5R 2S1

Summer address—44 Lambeth Rd., Islington, ON, Canada M9A 2Y7

**Tulane University (H. Sophie Newcomb College)—BO**

September 2 to September 10

Barb Voss, Box C 12, 64 Newcomb Place, New Orleans, LA 70118

Summer address—465 Sherwood Drive, St. Louis, MO 63119

**Tulsa, University of—ΔΠ**

August 18 to August 22

Vicki Sitzman, 3146 E. 5th Pl., Tulsa, OK 74104

Summer address—807 S. Delaware, Tulsa, OK 74104

Mrs. Richard Dupont, 2997 E. 56th Ct., Tulsa, OK 74105

**Utah, University of—ΔH**

September 18 to September 23

Lisa Townsend, 33 S. Wolcott, Salt Lake City, UT 84107

Summer address—3595 Apollo Dr., Salt Lake City, UT 84117

Mrs. Lee Ann Fratto, 590 E. 4010 S., Salt Lake City, UT 84107

**Vanderbilt University—EN**

Fall Rush

Sara Browder, Box 995, Station B., Vanderbilt University, Nashville, TN 37235

Summer address—3215 Virginia Avenue, Houston, TX 77098

Mrs. Robert W. Benson, 5901 Robert E. Lee Court, Nashville, TN 37215

**Virginia, University of—EΞ**

January Rush

Leslie Hubbard, 60 University Way, Charlottesville, VA 22903

Summer address—7 Willis Dr., Newport News, VA 23606

Mrs. Hobson G. Booth, 1619 Greenleaf Lane, Charlottesville, VA 22903

**Washington State University—ΓH**

Tami Vigue, N.E. 800 Campus Ave., Pullman, WA 99163

Summer address—13907 E. 16th, Veradale, WA 99037

Mrs. E. R. Gardiner, 931 West 33rd, Spokane, WA 99203

**Washington University—ΓI**

Fall Rush

Anne Marjorie Pollen, 6515 Wydown Blvd., Box 4004, Clayton, MO 63105

Summer address—3214 Wake Dr., Kensington, MD 20795

Mrs. Dick L. Kasperek, 5291 Westminster Place, St. Louis, MO 63108

**Washington, University of—BΠ**

September 14 to September 21

Chari Beaudry, 4504 18th NE Seattle, WA 98105

Summer address—8658 NE 7th St., Bellevue, WA 98004

Mrs. Lee Stiles, III, 6461 131st St., SE, Bellevue, WA 98008

**West Virginia University—BY**

September 12 to September 22

Caroline Cather, KKG, 265 Prospect Street, Morgantown, WV 26505

Summer address—163 E. Main Street, Clarksburg, WV 26301

Mrs. Fred E. Wright, 603 Schubert Place, Morgantown, WV 26505

**Whitman College—ΓΓ**

Fall Rush

Sarah Nordholm, Box 1105, Whitman College, Walla Walla, WA 99362

Summer address—373 Birchwood Dr., Moraga, CA 94556

Mrs. Troy Moore, Rt. #3, Box 156, Walla Walla, WA 99362

**William and Mary, College of—ΓK**

Fall Rush

Barbara Marie Moore, 1 Richmond Road, Williamsburg, VA 23185

Summer address—50 Bel-Air Lane, Fairfield, CT 06430

Mrs. Marilyn Duguid, 284 East Queens Drive, Williamsburg, VA 23185

**Wisconsin, University of—H**

Fall Rush

Marni Marth, 601 N. Henry St., Madison, WI 53703

Summer address—2133 Jonquil Pl., Rockford, IL 61107

Mrs. John Oros, 4018 Manitou Way, Madison, WI 53711

**Wyoming, University of—ΓO**

Ann Kominsky, Fraternity Park, Laramie, WY 82071

Summer address—Box 148, Kemmerer, WY 83101

Mrs. Stanley Martin, 1722 Symon, Laramie, WY 82070

**New Colonies****Dartmouth College, EX Colony**  
Mrs. Arthur Gault, 7 Wayth Rd., Hanover, NH 03755**Stanford, BH<sup>A</sup> Colony**

Mrs. Duane Hillyard, 231 Balsamina Way, Menlo Park, CA 94025

**University of California at Santa Barbara, EΨ Colony**

Mrs. Stephen Compagniannis, 4833 Via Los Santos, Santa Barbara, CA 93111



## CANADA

**BRITISH COLUMBIA**—Miss Denise Ragan, 6475 Wiltshire Street, Vancouver, B.C., Canada V6M 3M3  
**MONTREAL**—Ms. Lorna Jean Telfer, 148 Kenaston Ave., Montreal, P.Q. Can. H3R 1M2  
**TORONTO**—Mrs. Richard Elliott Lint, 5 Dolan Gate, Willowdale, ON, Canada M2J 2M8

## ENGLAND

**LONDON**—Mrs. Anthony White, 7 Horton Street, London, England W8

## MEXICO

**MEXICO CITY**—Mrs. Frank Willy, 1A Cerrada de Quiroga 16, Lomas de Sante Fe, Mexico 10, DF Mexico

## ALABAMA

Alabama State Chairman: **MRS. WILLIAM HEIDISH**, 5710 Criner Road., Huntsville, AL 35802  
**AUBURN**—Mrs. Jay B. Jennings, 1592 Millbranch Dr., Auburn, AL 36830  
**BIRMINGHAM**—Mrs. Robert Craig, 3805 Halbrook Lane, Birmingham, AL 35243  
**GADSDEN**—Mrs. J. Frank Helderman, Jr., 209 Dogwood Circle, Gadsden, AL 35901  
**HUNTSVILLE**—Mrs. William E. Heidish, 5710 Criner Rd., Huntsville, AL 35802  
**MOBILE**—Mrs. John D. Brady, 4538 Kingswood Dr., Mobile, AL 36608  
**MONTGOMERY**—Mrs. Philip L. Sellers, 3615 Audubon Rd., Montgomery, AL 36111  
**TUSCALOOSA**—Mrs. Luther Richardson, 70 The Highlands, Tuscaloosa, AL 35401  
**WIREGRASS AREA**—Mrs. William C. Thompson, 209 Hazlewood Dr., Dothan, AL 36303

## ALASKA

Alaska State Chairman: **MRS. ROBERT B. BALLOW**, State Rt. #A, Box 36-X, Anchorage, Alaska 99507  
**ANCHORAGE**—Mrs. Robert B. Ballow, State Rt. #A, Box 36-X, Anchorage, Alaska 99507; Mrs. Paul DuClos (assistant), 5005 Cambridge Way, Anchorage, Alaska 99508

## ARIZONA

Arizona State Chairman: **MRS. HARRISON HOWARD**, 4701 N. 68th St., #133, Scottsdale, AZ 85251  
**COCHISE**—Mrs. Sidney C. Moeur, 1666-12th, Douglas, AZ 85607  
**FLAGSTAFF**—Mrs. David Smith, 615 W. Beal Rd., Flagstaff, AZ 86001  
**PHOENIX**—Arizona State University: Mrs. John M. Bracken, 5162 North 45th Place, Phoenix, AZ 85018; University of Arizona: Mrs. Richard J. Knige, 2241 E. Belmont, Phoenix, AZ 85020  
**SCOTTSDALE**—Mrs. Robert VanValer, 6141 E. Calle Camelia, Scottsdale, AZ 85251  
**SUN CITY**—Mrs. Thomas B. Eastburn, 13039-100th Drive, Sun City, AZ 85351  
**TEMPE-MESA**—Mrs. James L. Swartz, 3917 S. Elm, Tempe, AZ 85282  
**TUCSON**—Mrs. A. Bates Butler III, 2702 E. Fourth St., Tucson, AZ 85716

## ARKANSAS

Arkansas State Chairman: **MRS. JOHN COOPER, JR.**, 32 Duvall-Rte. 6, Bella Vista, AR 72712  
**EL DORADO**—Mrs. George Morgan, 1632 Park Lane, El Dorado, AR 71720  
**FAYETTEVILLE**—Mrs. John Womack, 27 Wilson Street, Fayetteville, AR 72701  
**FORT SMITH**—Mrs. Joe Lambiotte, 6222 South Dallas, Fort Smith, AR 72903  
**HOT SPRINGS**—Mrs. Roy L. Murphy, 200 Taylor Dr., Hot Springs, AR 71901  
**LITTLE ROCK**—(University of Arkansas) Mrs. Robert Boyce, 1909 Pine Valley Road, Little Rock, AR 72207; (University of Arkansas at Little Rock) Mrs. Phil Olinghouse, 25 Colony Road, Little Rock, AR 72207; (Out-of-State) Mrs. James V. Flack, 55 Robinwood, Little Rock, AR 72207  
**NORTH ARKANSAS**—Mrs. John B. Kirkley, 200 West Cherry, Jonesboro, AR 72401  
**NORTHEAST ARKANSAS**—Mrs. Fred Bollinger, Jr., Rt. #1, Box 204, Proctor, AR 72376  
**PINE BLUFF**—Mrs. Ronald Powell, 2400 West 42nd St., Pine Bluff, AR 71603

**TEXARKANA**—Mrs. Dennis Young, 2516 Glendale, Texarkana, AR 75502

## CALIFORNIA

California State Chairman: **MRS. ROBERT DENEBEIM**, 200 St. Francis Blvd., San Francisco, CA 94127  
**AMADOR VALLEY**—Mrs. Harold Pederson, Jr., 435 El Caminito, Livermore, CA 94550  
**ARCADIA**—Mrs. I. Fred Sommers, 651 Hampton Rd., Arcadia, CA 91006  
**CARMEL AREA**—Mrs. George Walker, Box 4338, Carmel, CA 93921  
**CENTRAL ORANGE COUNTY**—Mrs. Donald Craghead, 10362 Prado Woods Dr., Villa Park, CA 92667  
**CONTRA COSTA COUNTY**—Mrs. Robert Dow, 2942 Round Hill Road, Alamo, CA 94507  
**EAST BAY**—Mrs. Timothy Abel, 300 Sheridan Avenue, Piedmont, CA 94610  
**FRESNO**—Mrs. Greg Gostanian, 4160 N. Hughes #104, Fresno, CA 93705  
**GLENDALE-BURBANK**—Mrs. Paul Russell, 1122 Campbell #8, Glendale, CA 91207  
**IMPERIAL VALLEY**—Mrs. George M. McFaddin, 1881 Sunset Drive, El Centro, CA 92243  
**KERN COUNTY**—Mrs. Charles Kirschenmann, 809 Dos Rios Ct., Bakersfield, CA 93309  
**LA CANADA VALLEY**—Mrs. Patrick J. Rielly, 5433 Castle Knoll Road, La Canada, CA 91011  
**LA JOLLA**—Mrs. Robert A. Beaudette, 8348 Paseo del Ocaso, La Jolla, CA 92037  
**LONG BEACH**—Miss Cynthia Wenke, 4216 East Second, Long Beach, CA 90803  
**LOS ANGELES**—Mrs. Michael J. Brown, 432 N. McCadden Place, Los Angeles, CA 90004  
**MARIN COUNTY**—Mrs. Auban T. Slay, 932 Via Casitas, Greenbrae, CA 94904  
**MODESTO AREA**—Mrs. William R. Metge, 2220 Cedarwood Circle, Riverbank, CA 95367  
**NORTH SAN DIEGO COUNTY**—Mrs. William Palenscar, 3788 Highland Dr., Carlsbad, CA 92008  
**NORTHERN ORANGE COUNTY**—Mrs. Robert Haitbrink, 480 S. Old Ranch Road, Anaheim, CA 92807; West Orange County: Mrs. James Hayes, 11401 Jerry Lane, Garden Grove, CA 92640  
**PALO ALTO**—Mrs. Richard Campbell, 1684 Alexander Way, Los Altos, CA 94022  
**PASADENA**—Mrs. W. Thomas Jorgensen, 135 San Miguel Rd., Pasadena, CA 91105  
**POMONA VALLEY**—Mrs. Karl W. Kaiser, Jr., 1617 North Palm Ave., Upland, CA 91786  
**RANCHO-BERNARDO-POWAY**—Mrs. Thomas O'Hara, 13001 Corte Susana, Poway, CA 92064  
**RIVERSIDE**—Miss Robin Rose, 9472 Magnolia, Riverside, CA 92503  
**SACRAMENTO VALLEY**—Mrs. Philip Eugene Stowe, 872-41st Street, Sacramento, CA 95819  
**SADDEBACK-CAPISTRANO-VALLEY**—Mrs. Robert C. Niebecker, 24912 El Cortijo Lane, Mission Viejo, CA 92675  
**SAN DIEGO**—Mrs. Richard L. Schneider, 8030 Deerfield Street, San Diego, CA 92120  
**SAN FERNANDO VALLEY**—Mrs. Andrew Pavley, 4050 Jim Bowie Road, Agoura, CA 91301  
**SAN FRANCISCO BAY**—Mrs. Jules Levaggi, 2801 Pacific Avenue, San Francisco, CA 94115  
**SAN JOSE**—Mrs. Alfonso R. Corral, 1260 Hillsdale Avenue, San Jose, CA 95118  
**SAN MATEO**—Mrs. Jack Froggatt, 1345 San Raymond Drive, Hillsborough, CA 94010  
**SANTA BARBARA**—Mrs. Donald B. Rhodes, 5380 Queen Ann Lane, Santa Barbara, CA 93111  
**SANTA CRUZ COUNTY**—Mrs. Henry A. Christman, 14 South Circle Drive, Santa Cruz, CA 95060  
**SANTA MONICA-WESTSIDE**—Miss Katherine Dunseth, 700 Westmount Drive #309, Los Angeles, CA 90069  
**SONOMA COUNTY**—Mrs. Robert S. Spencer, 17250 High Road, Sonoma, CA 95476  
**SOUTH BAY**—Mrs. Cary Alexander, 821 Via Somonte, Palos Verdes Estates, CA 90274  
**SOUTHERN ORANGE COUNTY**—Mrs. Gerald Doan, 3040 Java Road, Costa Mesa, CA 92626; Laguna Beach and South Laguna: Mrs. Ron

## ALUMNAE MEMBERSHIP

Davis, 676 Mystic View, Laguna Beach, CA 92651  
**STOCKTON AREA**—Mrs. William Presley Schuler, 961 W. Monterey, Stockton, CA 95204  
**TULARE-KINGS COUNTIES**—Mrs. Bryan R. Sword, 445 O'Farrell Court, Visalia, CA 93277  
**VENTURA COUNTY**—Mrs. Patrick F. Walsh, 31933 Benchley Court, Westlake Village, CA 91361  
**WESTWOOD**—Mrs. Thomas M. Small, 11042 Cashmere Street, Los Angeles, CA 90049  
**WHITTIER**—Mrs. Paul Allor, 16250 Skagway, Whittier, CA 90603

## COLORADO

Colorado State Chairman: **MRS. BRIAN HENNEY**, 2255 Creighton Dr., Golden, CO 80401  
**BOULDER**—Mrs. Ralph A. Kresge III, 5591 Bowron Place, Longmont, CO 80501  
**COLORADO SPRINGS**—Mrs. Neil R. Gerhart, 4311 Roundtree Court, Colorado Springs, CO 80915  
**DENVER**—Mrs. Steven J. Cohen, 2169 East Floyd Place, Englewood, CO 80110; (Assistant) Mrs. Richard L. Smith, 7275 South Steele Circle, Littleton, CO 80122  
**DURANGO & LAPLATA COUNTY**—Mrs. Robert G. Pilston, 714 E. 7th Ave., Durango, CO 81301  
**FORT COLLINS**—Mrs. William Gunn, 1613 Scarborough Dr., Fort Collins, CO 80521  
**GRAND JUNCTION**—Mrs. Robert G. Packard, Jr., 1502 E. Sherwood Drive, Grand Junction, CO 81501  
**GREELEY**—Mrs. Charles Jobe, 2628 Belair Lane, Greeley, CO 80631  
**PUEBLO**—Mrs. Robert H. Rawlings, 3100 Country Club, Pueblo, CO 81008

## CONNECTICUT

Connecticut State Chairman: **MISS MARY GLEETON**, 1276 Deer Run Circle, Cheshire, CT 06410  
**FAIRFIELD COUNTY**—Mrs. David F. Kay, 216 New Canaan Avenue, Norwalk, CT 06850  
**HARTFORD**—Mrs. Arthur W. Wright, 1733 Asylum Ave., West Hartford, CT 06117  
**NEW HAVEN**—Mrs. Anthony Guiterman, 55 Wellington Drive, Orange, CT 06477

## DELAWARE

Delaware State Chairman: **MRS. WILLIAM M. WILLS**, 303 Winterhaven Drive, Wilmington, DE 19803

**DELAWARE**—Mrs. Ernest A. Schwab, 2615 Majestic Dr., Wilmington, DE 19810

## DISTRICT OF COLUMBIA

District of Columbia Chairman: **MRS. J. R. BEALL**, 6704 Hazel Lane, McLean, VA 22101  
**WASHINGTON D.C.-SUBURBAN MARYLAND**—Mrs. J. R. Beall, 6704 Hazel Lane, McLean, VA 22101; Potomac, Rockville, Gaithersburg: Mrs. John W. Lawther, 11832 Farmland Drive, Rockville, MD 20852; Silver Spring, Prince Georges County: Mrs. James M. Diehl, 12810 PrinceLeigh Street, Upper Marlboro, MD 20870

## FLORIDA

Florida State Chairman: **MRS. RALPH FOECKING**, 848 S. Davis Blvd., Tampa, FL 33606  
**BREVARD COUNTY**—Mrs. John Teegen, 4025 Parkway Drive, Melbourne, FL 32935  
**CLEARWATER BAY**—Mrs. Richard D. Duncan, 2724 Burning Tree Lane, Clearwater, FL 33519  
**DAYTONA BEACH**—Mrs. Charles Stump, 723 N. Oleander Ave., Daytona Beach, FL 32018  
**FORT LAUDERDALE**—Mrs. H. Forbes Antrim, 2357 N.E. 30th Court, Lighthouse Point, FL 33064  
**GAINESVILLE**—Mrs. Milo G. Sloo, 210 N.W. 29th Street, Gainesville, FL 32607  
**INDIAN RIVER**—Mrs. Sidney H. Greer, 510 Flamevine Lane, Vero Beach, FL 32960  
**JACKSONVILLE**—Miss Carol A. Masters, 401 Monument Rd., Apt. #230, Jacksonville, FL 32211  
**MIAMI**—Mrs. Herbert H. Baumbach, 8284 S.W. 196 Terr., Miami, FL 33189  
**PALM BEACH COUNTY**—Mrs. Edward McDonald, Jr., 4742 Franwood Drive, Delray Beach,



## REFERENCE CHAIRMEN

FL 33445; (Central County): Mrs. John J. Con-sidine III, 312 Franklin Road, West Palm Beach, FL 33407; (North County): Mrs. C. Patrick Brogan, 1031 Fairview Lane, Singer Island, Riviera Beach, FL 33404  
**PENSACOLA**—Mrs. W. J. Fullilove, 3350 Summit Blvd., Pensacola, FL 32503; Mrs. Troupe Trice, 4141 Piedmont Dr., Pensacola, FL 32503  
**ST. PETERSBURG**—Mrs. Robert E. White, 746-17th Ave. N.E., St. Petersburg, FL 33704  
**SARASOTA COUNTY**—Mrs. Milton C. Hess, 2524 Colony Terrace, Sarasota, FL 33579  
**TALLAHASSEE**—Mrs. Martha Lee Kuersteiner, 308 E. Lakeshore Dr., Tallahassee, FL 32303  
**TAMPA**—Mrs. A. Wilson Jones, 4501 Rosemere Road, Tampa, FL 33609  
**WINTER PARK**—Mrs. Nicholas De Angelis, 2350 Markingham Road, Maitland, FL 32751

### GEORGIA

Georgia State Chairman: **MRS. JANE R. PIERSON**, 290B Lakemore Dr. N.E., Atlanta, GA 30342  
**ATHENS**—Mrs. Gerard B. Creagh Jr., 161 Valley Road, Athens, GA 30601  
**ATLANTA**—Mrs. Donald L. Dutson Jr., 4219 Harrogate Dr., N.W., Atlanta, GA 30327; (Assistant) Mrs. Lane Nalley Jr., 1185 Collier Rd., N.W., Apt. 6-E, Atlanta, GA 30318  
**CENTRAL SAVANNAH RIVER AREA**—Miss Camilla Davis, 918-C Johns Rd., Augusta, GA 30904  
**COLUMBUS**—Mrs. Larry Alan King, 2736 East Lindsey Drive, Columbus, GA 31907  
**MACON & MIDDLE GEORGIA**—Mrs. James A. Berg, Jr., 256 Calloway Dr., Macon, GA 31204  
**SAVANNAH**—Mrs. Charles C. Strickland, 41 Johnson Court, 455 Mall Blvd., Savannah, GA 31406  
**WAYCROSS**—Mrs. John Wesley Darden, Jr., 309 Euclid Ave., Waycross, GA 31501

### HAWAII

Hawaii State Chairman: **MRS. COLIN HERRICK**, 5489 Opihi Street, Honolulu, Hawaii 96821

### IDAHO

Idaho State Chairman: **MRS. DANIEL JOHNSON**, 2703 Mt. View Drive, Boise, ID 83704  
**BOISE**—Mrs. Stanley M. Jones, 1625 Warm Springs Ave., Boise, ID 83702  
**COEUR D'ALENE**—Mrs. Douglas F. Schedler, Stanley Hill, Coeur d'Alene, ID 83814  
**IDAHO FALLS**—Mrs. Fred D. Thompson, 150 West Sunnyside, Idaho Falls, ID 83401  
**LEWISTON-CLARKSTON**—Mrs. Frank G. Miller, 3722-16th St., Lewiston, ID 83501  
**MOSCOW**—Mrs. John Zimmer, 1037 Harding St., Moscow, ID 83843  
**SOUTHEAST IDAHO**—Mrs. Isaac E. McDougall, Rte. #3, Sage Dr., Pocatello, ID 83201  
**TWIN FALLS**—Mrs. Richard Allen, 777 Campus Drive, Twin Falls, ID 83301

### ILLINOIS

Illinois State Chairman: **MRS. WILLIAM MCLAURY**, 152 Robsart Place, Kenilworth, IL 60043  
**ALTON-GODFREY**—Mrs. Dana Eastman, Jr., 928 Northdale, Alton, IL 62002  
**BLOOMINGTON**—Mrs. Robert Fischer, 2206 East Olive, Bloomington, IL 61701  
**CHAMPAIGN-URBANA**—Mrs. James Piercy, 2601-1/2 South Lynn, Urbana, IL 61801  
**CHICAGO AREA**:  
**ARLINGTON HEIGHTS AREA**—Mrs. Peter Pappas, 430 Weidner, Buffalo Grove, IL 60090  
**AURORA**—Mrs. Frank Merrill, 802 South Street, Geneva, IL 60134; Mrs. William Volk, 2020 Alschuler, Aurora, IL 60506  
**BARRINGTON AREA**—Mrs. James B. Scoville, Box 21-R.R. 1, Barrington, IL 60010  
**BEVERLY-SOUTH SHORE**—Mrs. Louis J. Kole, 9760 50th Court, Oak Lawn, IL 60453  
**CHICAGO**—Linda A. Wallin, 5455 N. Sheridan Rd. #2905, Chicago, IL 60640  
**CHICAGO SOUTH SUBURBAN**—Mrs. Larry Hayes, 741 Brookwood Terrace, Olympia Fields, IL 60461

**ELMHURST**—Mrs. Dale Wharton, 222 Grace Street, Elmhurst, IL 60126  
**GLEN ELLYN-WHEATON**—Mrs. Thomas Bender, 1685 Thompson, Wheaton, IL 60187; Mrs. Robert Flesvig, 633 Lake Road, Glen Ellyn, IL 60137  
**HINSDALE**—Mrs. Joseph Novak, 369 Ruby, Clarendon Hills, IL 60514  
**LAGRANGE**—Mrs. John Burtker, 5324 Lawn Ave., Western Springs, IL 60558  
**NAPERVILLE**—Mrs. David Harms, 33 W. Bailey Rd., Naperville, IL 60540  
**NORTH SHORE**—  
**Evanston**—Mrs. John A. Churchill, 254 Dickens, Northfield, IL 60093  
**Wilmette**, Kenilworth, Winnetka-Glencoe—Mrs. William McLaury, 152 Robsart, Kenilworth, IL 60043  
**Highland Park**—Mrs. David R. Schulte, 115 Hazel, Highland Park, IL 60035  
**Skokie**, Niles—Mrs. Carl Hammond, 9035 Kedvale Ave., Skokie, IL 60076  
**NORTH SUBURBAN**—  
**Lake Forest**—Mrs. Eugene Kiley, 130 East Foster Place, Lake Forest, IL 60045  
**Glenview**—Mrs. Donn Alsbaugh, 1426 Baffin Road, Glenview, IL 60025  
**Deerfield**—Mrs. Howard Patterson, 475 Thornmeadow, Deerfield, IL 60015  
**OAK PARK-RIVER FOREST**—Mrs. Walter H. Brooke, Jr., 218 N. Euclid, Oak Park, IL 60302  
**PARK RIDGE-DES PLAINES AREA**—Mrs. Henry Egem, 801 S. Seminary Ave., Park Ridge, IL 60068  
**DANVILLE**—Mrs. W. James Gieseke, 127 Golf Terrace, Danville IL 61832  
**DECATUR**—Mrs. Myron MacLean, 411 Shoreline Drive, Decatur, IL 62521  
**GALESBURG**—Mrs. Douglas Cruce, R.R. #6, Galesburg, IL 61401  
**KANKAKEE AREA**—Mrs. Robert Wertz, 877 S. Chicago Ave., Kankakee, IL 60901  
**MONMOUTH**—Mrs. Verne E. Barnes, 502 College Manor, Monmouth, IL 61462  
**PEORIA**—Mrs. Richard E. Carver, 6203 Jamestown Rd., Peoria, IL 61614  
**ROCKFORD**—Mrs. David Welsh, 4689 Springbrook Rd., Rockford, IL 61111  
**SPRINGFIELD**—Mrs. William Forsyth, Jr., 1713 Bates, Springfield, IL 62704

### INDIANA

Indiana State Chairman: **MRS. DEFOREST O'DELL**, 599 West Westfield Blvd. #18, Indianapolis, IN 46208  
**ANDERSON**—Mrs. Donald Givinnup, 925 Forest Drive, Anderson, IN 46011  
**BLOOMINGTON**—Mrs. Joan Benavole Curtis, 2401 East Maxwell Lane, Bloomington, IN 47401  
**BLUFFTON**—Mrs. Howard Almdale, 1110 River-view Drive, Bluffton, IN 46714  
**BOONE COUNTY**—Mrs. Richard Adney, 821 North Grant St., Lebanon, IN 46052  
**COLUMBUS**—Mrs. John K. Keach, 4320 North Riverside Drive, Columbus, IN 47201  
**EAST LAKE-PORTER COUNTY**—Mrs. Robert Hartmann, 36 East Road-Dune Acres, Chester-ton, IN 46304  
**ELKHART**—Mrs. Clem P. Henrie, 1029 W. Lexington Ave., Elkhart, IN 46514  
**EVANSVILLE**—Mrs. Dan Fuquay, R.R. #2, Box 266C, Evansville, IN 47712  
**FORT WAYNE**—Mrs. Milton Popp, 3148 Parnell Ave., Fort Wayne, IN 46805  
**GREENCASTLE**—Mrs. Harry D. Moore, R.R. #2 Box 74, Coatsville, IN 46121  
**HAMMOND**—Mrs. Rhys Wagner, 8046 Green-wood, Munster, IN 46321  
**INDIANAPOLIS**—Mrs. Richard Wickstrand, 8725 Driftwood Drive, Indianapolis, IN 46240  
**KOKOMO**—Mrs. Joseph H. Davis, 901 Arundel Court, Kokomo, IN 46901  
**LAFAYETTE AREA**—Mrs. Charles Reynolds, 701 Old Farm Road, Lafayette, IN 47905  
**LA PORTE**—Mrs. Jerrald Kabelin, 97 Keston Elm Drive, LaPorte, IN 46350

**MARION**—Mrs. Richard Wilkinson, 806 W. Nelson Street, Marion, IN 46952  
**MARTINSVILLE**—Mrs. Stanley H. Byram, 310 East Harrison Street, Martinsville, IN 46142  
**MUNCIE**—Mrs. Charles R. Clark, 2309 W. Audubon Dr., Muncie, IN 47304  
**RICHMOND**—Mrs. James Hasecoeter, 1322 Hickory Lane, Richmond, IN 47374  
**RUSHVILLE**—Mrs. Kenneth Pennington, R.R. #7, Rushville, IN 46173  
**SOUTH BEND-MISHAWAKA**—Mrs. Robert Laven, 1517 Hoover St., South Bend, IN 46615  
**TERRE HAUTE**—Mrs. B. Curtis Wilkinson, 203 Briarwood Dr., Terre Haute, IN 47803

### IOWA

Iowa State Chairman: **MRS. WILLIAM METZ**, 821 North 4th, Burlington, IA 52601  
**AMES**—Mrs. Stephen Van Houten, 2702 Pierce Ave., Ames, IA 50010  
**BURLINGTON**—Mrs. Charles Walsh, Nikonha Place, Burlington, IA 52601  
**CEDAR RAPIDS**—Mrs. John H. Scott, 304 Linden Terrace, S.E., Cedar Rapids, IA 52403  
**DES MOINES**—Mrs. Paul H. Bartlett, 5711 Harwood Drive, Des Moines, IA 50312  
**FORT DODGE AREA**—Mrs. John Kelly, 352 Loomis Ave., Fort Dodge, IA 50501  
**IOWA CITY**—Mrs. Evan E. Smith, 1901 Glendale Rd., Iowa City, IA 52240  
**NORTHWEST IOWA**—Mrs. Ned Stanzel, 520 Leonard St., Sac City, IA 50583  
**QUAD CITIES**—(Illinois-Moline, Rock Island) Mrs. Samuel L. Harris, 3505 56th St. Pl., Moline, IL 61265; (Iowa-Bettendorf, Davenport) Mrs. Paul McIlvain, 1240 42nd Avenue, Rock Island, IL 61201  
**SKUNK RIVER VALLEY**—Mrs. John L. Morrissey, Box 100, Montezuma, IA 50171

### KANSAS

Kansas State Chairman: **MRS. JAMES NELSON**, 3201 Westover Rd., Topeka, KS 66604  
**HUTCHINSON**—Mrs. Richard F. Hamilton, 13-Prairie Dunes Rd., Hutchinson, KS 67501; Mrs. Charles Rayl, 10-Prairie Dunes Rd., Hutchinson, KS 67501  
**KANSAS CITY**—(for Kansas City & Wyandotte County) Mrs. Howard Nies, 6819 Garfield Dr., Kansas City, KS 66102; Mrs. Geoffrey Lind, 2420 Washington Blvd., Kansas City, KS 66102. For Shawnee Mission, KS or 662—zip codes, see Kansas City, Missouri  
**LAWRENCE**—Mrs. Ed Church, 1604 Alvarado Dr., Lawrence, KS 66044  
**MANHATTAN**—Mrs. Mont J. Green Jr., 721 Harris, Manhattan, KS 66502  
**TOPEKA**—Mrs. Phil Coolidge, 1349 High, Topeka, KS 66604  
**WICHITA**—Mrs. Mikel Stout, 29 Norfolk, Wichita, KS 67206

### KENTUCKY

Kentucky State Chairman: **MRS. JAMES W. HAMILTON**, 3052 Dartmouth Dr., Lexington, KY 40503  
**LEXINGTON**—Miss Jane Rhodes, 209 Barrow Rd., Lexington, KY 40502  
**LOUISVILLE**—Mrs. Gerald Gradeck, 3307 Brenner Pass, Louisville, KY 40222; Assistant Chairman: Mrs. Howard Dohrman, 2320 Branning Rd., Louisville, KY 40222

### LOUISIANA

Louisiana State Chairman: **MRS. WESLEY E. WHELESS, JR.**, 442 Ratcliff St., Shreveport, LA 71104  
**ALEXANDRIA**—Mrs. C. Lowrey, 4506 Wellington Blvd., Alexandria, LA 71301  
**BATON ROUGE**—Mrs. J. Cooper Harrell, Jr., 5550 Berkshire, Baton Rouge, LA 70806  
**LAFAYETTE AREA**—Mrs. J. J. Schneider, Jr., 902 Greenbriar Rd., Lafayette, LA 70503  
**LAKE CHARLES**—Mrs. John Blake Postell, 1427 Watkins St., Lake Charles, LA 70601  
**MONROE**—Mrs. Lawrence Fox, 301 Loop Rd., Monroe, LA 71201  
**NEW ORLEANS**—Mrs. Walter M. Babst, 3225 Metairie Heights Dr., Metairie, LA 70002  
**NEW ORLEANS WEST**—Mrs. Richard Edmund, 2529 Eton Place, New Orleans, LA 70114



SHREVEPORT—Mrs. William M. Hancock, 122 Tiffin Court, Shreveport, LA 71115

#### MAINE

Maine State Chairman: MRS. RICHARD KURTZ, 11 Longmeadow Drive, Cumberland Foreside, ME 04110

#### MARYLAND

Maryland State Chairman: MRS. C. T. THOMASON, 137 Westbury Rd., Lutherville, MD 21093

BALTIMORE—Mrs. Christopher Ross, 1819 Rushley Road, Baltimore, MD 21234

#### MASSACHUSETTS

Massachusetts State Chairman: Western Massachusetts: MRS. DONALD W. CLARK, 330 Leyden Road, Greenfield, MA 01301; Eastern Massachusetts: Mrs. Carl Kruse, 40 Alba Road, Wellesley, MA 02181

BAY COLONY—Mrs. William Ives, 17 Surrey Rd., Salem, MA 01970

BOSTON INTERCOLLEGIATE—Mrs. Carl Kruse, 40 Alba Road, Wellesley, MA 02181

#### MICHIGAN

Michigan State Chairman: MRS. ALAN STUART, 32889 Long Bow Ct., Birmingham, MI 48010

ADRIAN—Mrs. John Stafford, 424 Oregon Rd., Adrian, MI 49221

ANN ARBOR—Mrs. Peter Van Boven, 6 Regent Ct., Ann Arbor, MI 48104

BATTLE CREEK—Mrs. Robert Barricklow, 168 North 20th, Battle Creek, MI 49015

DEARBORN AREA—Mrs. Grant E. MacKenzie, #3 Danvers Lane, Dearborn, MI 48120

DETROIT—Mrs. Frank Penirian, Jr., 753 Blairmoor Court, Grosse Pointe Woods, MI 48236

DETROIT NORTH WOODWARD—Mrs. Alan Stuart, 32889 Long Bow Ct., Birmingham, MI 48010

DETROIT NORTHWEST SUBURBAN—Mrs. James S. Grow, 16604 Dundalk Lane, Northville, MI 48167

FLINT—Mrs. Henry Graff, Jr., 12879 Croftshire, Grand Blanc, MI 48439

GRAND RAPIDS—Mrs. Edward Zeerip, 3155 Lake Drive S.E., Grand Rapids, MI 49506

HILLSDALE—Mrs. Arvin Erholtz, Hilltop Terrace, Hillsdale, MI 49242

JACKSON—Mrs. Daniel E. Baldwin, 1006 West Washington, Jackson, MI 49203

KALAMAZOO—Mrs. Ted Hartridge, 1901 W. Kilgore, Portage, MI 49081

LANSING-EAST LANSING—Mrs. Arther Wickersham, 904 Sunset Lane, East Lansing, MI 48823

MIDLAND—Mrs. W. Brock Neely, 4302 Cruz Drive, Midland, MI 48640

SAGINAW VALLEY—Mrs. Robert MacArthur, 1600 Vancouver, Saginaw, MI 48602

ST. JOSEPH-BENTON HARBOR—Mrs. Robert Korff, 1520 Miami Road, Benton Harbor, MI 49022

#### MINNESOTA

Minnesota State Chairman: MRS. GORDON STEWART, 4817 Aspasia Lane, Edina, MN 55435

DULUTH—Mrs. Philip Hoene, 2231 E. 2nd St., Duluth, MN 55812

ROCHESTER—Jan Elizabeth Bernatz, 718 5th St. S.W., Rochester, MN 55901

TWIN CITIES—Minneapolis: Mrs. Robert S. Essel, 14975 Highland Trail, Minnetonka, MN 55343; St. Paul: Mrs. Dudley Ryan, 2311 Lilac Lane, White Bear Lake, MN 55110

#### MISSISSIPPI

Mississippi State Chairman: MRS. PAUL COX, 104 Old Canton Hill Drive, Jackson, MS 39211

JACKSON—Mrs. Frank Carson, 1634 Norwich, Jackson, MS 39211

MISSISSIPPI GULF COAST—Mrs. Joe Sam Owen, 28 Cambridge, Gulfport, MS 39501

NORTH MISSISSIPPI—Mrs. Michael W. Seligman, 140 Lakeway Drive, Oxford, MS 38655

#### MISSOURI

Missouri State Chairman: MRS. DOUGLAS HALE, 10088 Carter Manor Dr., St. Louis, MO 63124

CENTRAL MISSOURI—Mrs. Donald G. Callis, R.F.D. #3, W. Walnut Hills, Sedalia, MO 65301

CLAY-PLATTE COUNTY—Mrs. Charles W. Jackson, 1212 Withers Rd., Liberty, MO 64068

COLUMBIA—Mrs. John Wilson, 1117 Woodhill, Columbia, MO 65201

JEFFERSON CITY—Mrs. R. D. Findlay, 317 Sterling Price Road, Jefferson City, MO 65101

JOPLIN—Mrs. Steven C. Squires, 2202 S. Connecticut, Joplin, MO 64801

KANSAS CITY—Mrs. Rex C. Hearst, 8716 Birch. Prairie Village, KS 66207 (all Kansas City except 66102)

ST. JOSEPH—Mrs. Jack L. Wright, 623 North 22nd St., St. Joseph, MO 64506

ST. LOUIS—Mrs. D. C. Rucker, 11 Stacy Drive, St. Louis, MO 63132; Mrs. Donald R. McLean, 1741 Pine Hill Drive, St. Louis, MO 63131-Kirkwood, Webster, Lindbergh, and all of South County.

SPRINGFIELD—Mrs. David Toombs, Rt. #2, Box 102-A, Springfield, MO 65804; Alternate Chairman: Mrs. James Owens, 2441 Edgewater, Springfield, MO 65804

#### MONTANA

Montana State Chairman: MRS. HENRY O. WORDEN, 208 Pattee Canyon Dr., Missoula, MT 59801

BILLINGS—Mrs. Jane M. Hudson, 1321 9th Street West, Billings, MT 59102

BUTTE—Mrs. John L. Peterson, 1244 West Steel St., Butte, MT 59701

GREAT FALLS—Mrs. Daniel Rice, 2912 Delmar, Great Falls, MT 59404

HELENA—Barbara Lester, 321 S. Sanders, Helena, MT 59601

MISSOULA—Mrs. Jeff Ranf, 516 North Avenue E., Missoula MT 59801

#### NEBRASKA

Nebraska State Chairman: MRS. DANA BOND, 13618 Montclair Dr., Omaha, NE 68144

LINCOLN—Mrs. William V. Strain, 1831 South 25th, Lincoln, NE 68502

OMAHA—Mrs. Steven F. McWhorter, 456 North 61st St., Omaha, NE 68132

#### NEVADA

Nevada State Chairman: MRS. EDWIN H. SMALL, 3127 Nottingham Drive, Las Vegas, NV 89121

#### NEW HAMPSHIRE

New Hampshire State Chairman: Mrs. Joyce Janosky, 37 Monica Dr., Nashua, NH 03060

#### NEW JERSEY

New Jersey State Chairman: MRS. JERRY TOBIN, 967 Woodland Ave., Oradell, NJ 07649

ESSEX—Mrs. Kenneth E. Giles, 142 Maple Street, Summit, NJ 07901

LACKAWANNA—Mrs. John Guender, R.D. #1, Box 193L, Sunshine Drive, Pittstown, NJ 08867

NORTH JERSEY SHORE—Mrs. Thomas Judge, 640 Prospect Ave., Little Silver, NJ 07739

NORTHERN NEW JERSEY—Mrs. Robert E. Whitaker, 683 Vance Ave., Wyckoff, NJ 07481

PRINCETON AREA—Mrs. Eldridge G. Merrick III, Raymond Road, Princeton, NJ 08540

SOUTHERN NEW JERSEY—Mrs. Jay Gray, 104 Woodbridge Rd., Marlton, NJ 08053

#### NEW MEXICO

New Mexico State Chairman: MRS. GILBERT GRADY, 1004 Matador Dr. S.E., Albuquerque, NM 87123

ALBUQUERQUE—Mrs. Robert H. McLaughlin, 3628 Florida N.E., Albuquerque, NM 87110

HOBBS—Mrs. Lonnie J. Buck, 901 N. Jefferson, Hobbs, NM 88240

LAS CRUCES—Mrs. Dyne Buckley, 1080 Rainbow Dr., Las Cruces, NM 88001

ROSWELL—Mrs. Charles A. Joplin, 1304 W. 3rd, Roswell, NM 88201

SANTA FE—Mrs. B. Daniel Summers, P.O. Box 1321, Santa Fe, NM 87501

#### NEW YORK

New York State Chairman: JEAN MARANTZ, 124 81st Ave., Kew Gardens, NY 11414; Upstate NY: MRS. JAMES SHORT, 27 Landsdowne Ln., Rochester, NY 14618

BUFFALO—Mrs. Clinton H. Holmes, 7765 Jewett Holmwood, Orchard Park, NY 14127

CAPITAL DISTRICT—Mrs. Robert E. Morton, 116 Westchester Dr., Delmar, NY 12054

CHAUTAUQUA LAKE—

HUNTINGTON—Mrs. Robert N. Manniello, Lloyd Point Dr., Lloyd Neck, Huntington, NY 11743

JEFFERSON COUNTY—Mrs. Gail C. Phillips, 182 Bishop St., Watertown, NY 13601

NEW YORK—Mrs. George Carr, 223 E. 66th, New York, NY 10021

ROCHESTER—Mrs. James C. Short, 27 Landsdowne Lane, Rochester, NY 14618

ST. LAWRENCE—Mrs. Hugh Gunnison, 11 Harrison St., Canton, NY 13617

SCHENECTADY—Mrs. Lawrence Schmidt, 11 Front Street, Schenectady, NY 12305

SYRACUSE—

WESTCHESTER COUNTY—Mrs. Dale Flanagan, 366 North Bedford Rd., Chappaqua, NY 10514

#### NORTH CAROLINA

North Carolina State Chairman: MRS. RUSSELL O. LYDAY, JR., 3306 Keats Place, Raleigh, NC 27609

CHARLOTTE—Mrs. Richard J. Wheeler, Jr., 3611 Woody Grove Lane, Charlotte, NC 28210

PIEDMONT-CAROLINA—Mrs. H. Max Schiebel, 1020 Anderson St., Durham, NC 27705

RALEIGH—Mrs. David H. Stevens, 3416 Yelverton Circle, Raleigh, NC 27612

#### NORTH DAKOTA

North Dakota State Chairman: MRS. PETER WASCHE, 101 Woodland Drive, Fargo, ND 58102

FARGO-MOORHEAD—Mary Todd Gunkelman, 1 South 2nd Street, #5-109, Fargo, ND 58102

GRAND FORKS—Mrs. Paul D. Ray, 527 Schroeder Dr., Grand Forks, ND 58201

#### OHIO

Ohio State Chairman: MRS. JAMES M. FRASER, 112 Rockledge Dr., Perrysburg, OH 43511

AKRON—Mrs. Ronald Jones, 46 Kenmore Ave., Barberton, OH 44203

CANTON-MASSILON—Mrs. James R. Strawn, 3733 Harvard Ave. N.W., Canton, OH 44709

CHAGRIN VALLEY OF OHIO—Mrs. James C. Wallace, 205 Aspenwood Dr., Chagrin Falls, OH 44022

CINCINNATI—Mrs. Fred Lohman, 58 Fleming Road, Cincinnati, OH 45215

CLEVELAND—Mrs. Joseph G. Teague, 3119 Falmouth Rd., Shaker Heights, OH 44122

CLEVELAND SOUTH SUBURBAN—Mrs. Ernest L. Kirkpatrick, 19220 Briarwood Lane, Strongsville, OH 44136

CLEVELAND WEST SHORE—Mrs. David W. Snyder, 24620 Wolf Road, Bay Village, OH 44140

COLUMBUS—Mrs. Don E. Gebhart, 4420 Kipling Lane, Columbus, OH 43220

DAYTON—Mrs. Richard W. Preising, 260 Trumpet Drive, West Carrollton, OH 45449

ELYRIA—Mrs. Ernest Kasper, 132 Overbrook, Elyria, OH 44035

ERIE COUNTY OHIO—Mrs. David Nebergall, 1217 Erie Blvd., Sandusky, OH 44870

FINDLAY—Mrs. Willard Bentley Burr, 1917 Imperial Lane, Findlay, OH 45840

LIMA—Mrs. David Cheney, 1828 Lowell, Lima, OH 45805

MIDDLETOWN—Mrs. James E. Mynhier, 6949 Michael Rd., Middletown, OH 45042

NEWARK-GRANVILLE—Mrs. George Hayden, 8463 Preston Rd., N.E., Newark, OH 43055

SPRINGFIELD—Mrs. David McKinnon, 1741 Crestview, Springfield, OH 45504

TOLEDO—Mrs. Kenneth A. Kropp, 2107 Boshart, Toledo, OH 43606

YOUNGSTOWN—Mrs. Richard E. Agger, 8018 Spartan Dr., Youngstown, OH 44512

#### OKLAHOMA

Oklahoma State Chairman: MRS. CHARLES HARRIS, 5962 S. Birmingham, Tulsa, OK 74105



ARDMORE—Mrs. Terry Little, 1717 Winchester, Ardmore, OK 73401  
 BARTLESVILLE AREA—Mrs. Meredith M. Fraser, 5508 Baylor Dr., Bartlesville, OK 74003  
 DUNCAN AREA—Mrs. Barton Wade Ratliff, 2014 Country Club Rd., Duncan, OK 73533  
 ENID—Mrs. Richard Autry, 1414 West Wabash, Enid, OK 73701  
 MID-OKLAHOMA—Mrs. Sidney Clarke III, 1840 N. Pennsylvania, Shawnee, OK 74801  
 MUSKOGEE—Sally Beckman, c/o The Beckman Co., 2602 W. Okmulgee, Muskogee, OK 74401  
 NORMAN—Mrs. Marc Nuttle, 1416 Greenwood Drive, Norman, OK 73069  
 OKLAHOMA CITY—Mrs. Phillip Stout, 110 E. Silver Lake Drive, Oklahoma City, OK 73132  
 PONCA CITY—Mrs. John R. Friday, 1118 El Camino, Ponca City, OK 74601  
 STILLWATER—Mrs. Allen Kelly, 1107 Harned, Stillwater, OK 74074  
 TULSA—Mrs. G. W. Raybourn, 7505 East 54th Street, Tulsa, OK 74145

#### OREGON

Oregon State Chairman: MRS. ROBERT ATKINSON, JR., 7520 S.W. Westgate Way, Portland, OR 97225  
 CORVALLIS-ALBANY—Mrs. S. David Eves, 3435 S.W. Chintimini, Corvallis, OR 97330  
 EUGENE—Mrs. Jay Perry, 1915 Tigertail Road, Eugene, OR 97405  
 PORTLAND—Mrs. William Simmons, 19200 Illahe, Portland, OR 97229; after August 1st: 4565 N.W. Kahneeta Dr., Portland, OR 97229  
 SALEM—Mrs. Lester D. Green, 1895 Rio Vista Way South, Salem, OR 97302

#### PENNSYLVANIA

Pennsylvania State Chairman: MRS. J. J. MEILI, 221 Salem Drive, Pittsburgh, PA 15241  
 BETA-IOTA—Mrs. Donovan B. Spangler, 36 Cedarbrook Rd., Ardmore, PA 19003  
 ERIE—Mrs. Daniel Morse, 2415 Brentwood Court, Erie, PA 16506  
 HARRISBURG—Mrs. Thomas Goas, Jr., 48 Center Drive, Camp Hill, PA 17011  
 LANCASTER—Mrs. David Vaughn, 1210 Country Club Drive, Lancaster, PA 17601  
 LEHIGH VALLEY—Mrs. Donald J. Orr, 2645 Allen St., Allentown, PA 18104  
 LOWER BUCKS COUNTY-TRENTON—Mrs. Russell B. Ahrens, 2224 Stackhouse Dr., Yardley, PA 19067  
 PHILADELPHIA—Mrs. Jerome E. Dawkins, 208 French Rd., Newtown Square, PA 19073  
 PITTSBURGH—Mrs. Alexander Schreiber, 1611 Branning Rd., Pittsburgh, PA 15235  
 PITTSBURGH-SOUTH HILLS—Mrs. C. Theodore Arther, 1440 Red Fern Drive, Pittsburgh, PA 15241  
 STATE COLLEGE—Mrs. Earl K. Graham, 1999 N. Oak Lane, State College, PA 16801

#### RHODE ISLAND

Rhode Island State Chairman: MRS. LOUIS GUENTHER, 52 Wildwood Ave., Rumford, RI 02916

#### SOUTH CAROLINA

South Carolina State Chairman: MRS. FRANK LYLES, 111 Camden Dr., Spartanburg, SC 29302  
 CLEMSON—Miss Carol Ambercrombie, Rt. #3, Box 132, Central, SC 29630  
 COLUMBIA—Jeanne Thomas, 2804 Ocoola St., Columbia, SC 29205  
 GREENVILLE—Mrs. Peyton H. McCool, Rt. #2, Oak Grove Lake Road, Greenville, SC 29607

#### SOUTH DAKOTA

South Dakota State Chairman: MRS. JOHN OCHSNER, 1700 Edgewood Rd., Sioux Falls, SD 57103

#### TENNESSEE

Tennessee State Chairman: MRS. SAMUEL CALHOUN, Bluff Trail, Lookout Mountain, TN 37350  
 CHATTANOOGA—Mrs. Robert Huffaker, 1502 Chickamauga Trail, Lookout Mountain, TN 37350  
 KNOXVILLE—Mrs. Robert Deane Griswold, 935 Devon Circle, Maryville, TN 37801

MEMPHIS—Mrs. Diane Hudson, 3137 Tulip Poplar Drive, Memphis, TN 38138  
 NASHVILLE—Mrs. Craig Coulam, 1106 Park Ridge Drive, Nashville, TN 37215

#### TEXAS

Texas State Chairman: MRS. WILLIAM WILHELM, 1208 Western Hills Drive, Sherman, TX 75090  
 ABILENE—Mrs. Don Allison Bassett, 1417 River Oaks, Abilene, TX 79605  
 ALICE-KINGSVILLE—Mrs. Bjarne Rossebo, 1012 East 2nd, Alice, TX 78332  
 AMARILLO—Mrs. Kurt Gehring, 4212 West 38th, Amarillo, TX 79109  
 ARLINGTON AREA—Mrs. Jay E. Ryan, 2304 Wood Cliff, Arlington, TX 76012  
 AUSTIN—Mrs. Richard Roberson, 3713 Eastledge Dr., Austin, TX 78731  
 BEAUMONT-PORT ARTHUR—Mrs. Howard Richards, II, 400 North Circuit Drive, Beaumont, TX 77706  
 BIG BEND—Mrs. Conoly Brooks, 601 North Rio, Ft. Stockton, TX 79735  
 BROWNWOOD-CENTRAL TEXAS—Mrs. Ned Snyder, 4112 Glenwood, Brownwood, TX 76801  
 BRYAN-COLLEGE STATION AREA—Mrs. John R. Hoyle, 1308 Todd Trail, College Station, TX 77840  
 CONROE—Mrs. A. V. Mavermann, 303 Glen Rock Lane, Conroe, TX 77301  
 CORPUS CHRISTI—Mrs. Jack Rice Turner, P.O. Box 3070, Corpus Christi, TX 78404  
 DALLAS—Mrs. John Roach, 4433 Larchmont, Dallas, TX 75205  
 University of Texas: Mrs. Michael Reeder, 3517 St. Johns, Dallas, TX 75205  
 Texas Tech: Mrs. James Stevenson, 4301 Windsor Parkway, Dallas, TX 75205  
 Southern Methodist University: Mrs. Don Ape-land, 4501 Shenandoah, Dallas, TX 75205  
 Texas Christian University, A & M: Mrs. Carl Wallace, 4425 McFarlin, Dallas, TX 75205  
 Baylor University: Mrs. French Snelling, Jr., 3805 Centenary, Dallas, TX 75225  
 Out-of-State: Mrs. Robert Mills, 6131 Lupton, Dallas, TX 75230  
 DENISON-SHERMAN—Mrs. Steven W. Smith, 3619 Oakwood, Denison, TX 75020  
 EL PASO—Mrs. Joan P. Anderson, 600 Woodland, El Paso, TX 79922  
 FORT WORTH—Mrs. Gene H. Hull, 3833 Heywood, Ft. Worth, TX 76109  
 University of Texas: Mrs. Clark Nowlin, 6309 Pamlico Rd., Ft. Worth, TX 76116  
 Texas Christian University & Southern Methodist University: Mrs. Shively Minton, 3804 Lands End, Ft. Worth, TX 76109  
 Texas Tech: Mrs. Jerry Milligan, 6374 Lansdale Dr., Ft. Worth, TX 76116  
 Baylor University: Mrs. O. D. Raulston, 6267 Halifax, Ft. Worth, TX 76116  
 Texas A&M and Out-of-State: Mrs. Frank Paget, 6317 Halifax, Ft. Worth, TX 76116  
 GALVESTON—Mrs. R. Wayne Swift, 4525 Caduceus, Galveston, TX 77550  
 GARLAND—Mrs. Woodrow O. Brownlee, 3110 Country Club Rd., Garland, TX 75043; (Assistant) Mrs. Paul L. Gallagher, 801 Gregory, Garland, TX 75041  
 HOUSTON—University of Texas: Mrs. Tolar N. Hamblen, Jr., 3409 Wickersham, Houston, TX 77027  
 Baylor-A&M—Mrs. William Gerner, 12107 Taylorcrest, Houston, TX 77024  
 Southern Methodist University—Mrs. Dickson Musslewhite, 510 Hunterwood, Houston, TX 77024  
 Texas Tech and T.C.U.—Mrs. Marshall Crawford, 6 Buffalo Ridge Circle, Houston, TX 77056  
 Out-of-State—Mrs. John Butler, 819 Briar Ridge, Houston, TX 77057  
 HOUSTON BAY AREA—Mrs. Donald A. Morrison, 1519 Saxony Lane, Houston, TX 77058  
 HOUSTON, FM 1960 AREA—Mrs. Fred Grinstead, 6406 Elmgrove Rd., Spring, TX 77379

IRVING—Mrs. A. H. Rubeck, 101 Wellesley Dr., Irving, TX 75061  
 LONGVIEW—Mrs. Mark Abernathy, 600 Greenridge, Longview, TX 75601  
 LOWER RIO GRANDE VALLEY—Mrs. C. Wilson Moore, 2405 North 5th, McAllen, TX 78501  
 LUBBOCK—Mrs. Jerry R. Avery, 3401 58th, Lubbock, TX 79413  
 LUFKIN—Mrs. Lee W. Friesen, Jr., 210 Sunset, Lufkin, TX 75901  
 MIDLAND—Mrs. James Clay Brown, 900 Princeton, Midland, TX 79701  
 NACOGDOCHES—Mrs. E. N. Maledon, Jr., 415 Burrows, Nacogdoches, TX 75961  
 NORTHEAST TARRANT COUNTY—Mrs. W. G. Matheny, 1201 Edgecliff, Bedford, TX 76021  
 ODESSA—Mrs. Alex Ogilvy, 1601 Sandlewood, Odessa, TX 79760  
 RICHARDSON—Mrs. Jack Johns, 905 N. Water-view, Richardson, TX 75080  
 SAN ANGELO—Mrs. William I. Marshall, 2613 University, San Angelo, TX 76901  
 SAN ANTONIO—Mrs. Thomas Pressley, Jr., 615 Corona, San Antonio, TX 78209  
 TEMPLE—Mrs. William Courtney, 3006 Las Cruces, Temple, TX 76501  
 THE PLAINVIEW AREA OF TEXAS—Mrs. John Bell, Olton Rd., Plainview, TX 79072  
 THE VICTORIA AREA—Mrs. Raymond J. Welder, 801 N. Admas, Beeville, TX 78102  
 TYLER—Mrs. Nelson K. Smith, 919 Watkins, Tyler, TX 75701  
 WACO—Mrs. Charles Richards, 5854 Mt. Rock-wood, Waco, TX 76710  
 WICHITA FALLS—Mrs. Charles Bearden, 1527 Celia, Wichita Falls, TX 76302

#### UTAH

Utah State Chairman: MRS. STEPHEN RIDGES, 2035 Hubbard Ave., Salt Lake City, UT 84108  
 OGDEN—Mrs. Robert T. Pell, 1614 Oakcrest Dr., Ogden, UT 84403  
 SALT LAKE CITY—Mrs. Michael Z. Hayes, 1311 Yale Ave., Salt Lake City, UT 84105

#### VERMONT

Vermont State Chairman: MARJORIE KOZA, R.F.D. Box 362, Norwich, VT 05055

#### VIRGINIA

Virginia State Chairman: MRS. VERNON JOHNSON, 2720 Kenmore Road, Richmond, VA 23225  
 CHARLOTTESVILLE AREA—Mrs. Ellis Orr Fortney, 2204 Brandywine Drive, Charlottesville, VA 22901  
 HAMPTON ROADS—Mrs. Aubrey H. Fitzgerald, 5 Poindexter Place, Newport News, VA 23606  
 NORFOLK AREA—Mrs. Jon C. McGruder, 1848 Windy Ridge Point, Virginia Beach, VA 23454  
 NORTHERN VIRGINIA—Arlington, Falls Church: Mrs. George W. Lester, Jr., 5400 North 30th Street, Arlington, VA 22207  
 Reston, Herndon: Mrs. John P. Langmead, 2513 Fauquier Lane, Reston, VA 22091  
 McLean, Vienna: Mrs. John D. Williams, 6817 Churchill Rd., McLean, VA 22101  
 Springfield, Burke: Mrs. John A. Shaud, 6110 Greenlawn Ct., Springfield, VA 22152  
 Annandale: Mrs. James H. Cromwell, 4916 Tarheel way, Annandale, VA 22003  
 Fairfax (Woodson High School): Mrs. K. Richard Cook, 4307 Selkirk Drive, Fairfax, VA 22030  
 Fairfax (Robinson and Fairfax High Schools): Mrs. Jorgen Birkeland, 10516 Providence Way, Fairfax, VA 22030  
 Alexandria (22310 Zip Code): Mrs. Daniel L. Dopp, 5319 Neville Ct., Alexandria, VA 22310  
 Alexandria (22302, 22304, & 22314 Zip Codes): Mrs. C. S. Taylor Burke, 3307 Circle Hill Drive, Alexandria, VA 22305  
 Alexandria (22306 & 22307 Zip Codes): Mrs. Thomas C. Mack, 2107 Woodmont Road, Alexandria, VA 22307  
 Alexandria (22308 & 22309 Zip Codes): Mrs. Harrison H. Heiberg, Jr., 3803 Westgate Drive, Alexandria, VA 22309



Manassas: Mrs. John C. Rhoads, 9113 Stonewall Road, Manassas, VA 22110  
 Woodbridge: Mrs. Gordon D. Goff, 12997 Orleans St., Woodbridge, VA 22192  
 RICHMOND—Mrs. Vernon P. Johnson, 2720 Kenmore Rd., Richmond, VA 23225  
 ROANOKE—Mrs. Hubert C. Wright, R.F.D. #8, Box #627, Singing Hills, Roanoke, VA 24014  
 WILLIAMSBURG—Mrs. Harry G. Hager, 221 W. Queens Dr., Williamsburg, VA 23185

#### WASHINGTON

Washington State Chairman: LINDA K. McINTOSH, 2107 175th N.E., Redmond, WA 98052  
 BAINBRIDGE ISLAND—Phyllis Bignold, 11679 Penny Place N.E., Bainbridge Island, WA 98110  
 BELLINGHAM—Mrs. Larry Linville, 2910 Iowa Drive, Bellingham, WA 98225  
 EVERETT—Mrs. Richard T. Haldi, 8500 Monte Cristo Dr., Everett, WA 98203  
 LAKE WASHINGTON—Mrs. W. Fred Hurlbut, 2430 168th St. N.E., Bellevue, WA 98008  
 PULLMAN—Mrs. Matthew G. Carey, SE 1110 Spring, Pullman, WA 99163  
 SEATTLE—

University of Washington and Whitman College: Mrs. Gary Lincicome, 2334 Shoreland Drive South, Seattle, WA 98144

Washington State University: Mrs. Michael Drew, 1824 N.W. Blue Ridge Drive, Seattle, WA 98177  
 Out-of-State and University of Puget Sound: Miss Theo C. Shreve, 1108 Peoples National Bank Bldg., 1415 5th Avenue, Seattle, WA 98101

SPOKANE—Mrs. C. Richard Wendle, E. 1203 Christmas Tree Lane, Spokane, WA 99203  
 TACOMA—Mrs. Paul Robinson, 3411 North 25th, Tacoma, WA 98406  
 TRI-CITY—Mrs. John K. Flickinger, 1311 Acacia, Richland, WA 99352  
 VANCOUVER—Mrs. William Morris, 12633 NW 19th Loop, Vancouver, WA 98665  
 WALLA WALLA—Mrs. Russell Bergevin, 1830 Echo Place, Walla Walla, WA 99362  
 YAKIMA—Mrs. Don Johnson, 6002 Douglas Drive, Yakima, WA 98902

#### WEST VIRGINIA

West Virginia State Chairman: MISS SARAH ANN RYDER, 3 Echo Lane, Wheeling, WV 26003  
 CHARLESTON—Mrs. Charles Capito, Jr., 1010 Wilkie Dr., Charleston, WV 25314  
 CLARKSBURG AREA—Mrs. Charles E. Tomes, 129 Ridgeway Dr., Bridgeport, WV 26330  
 HUNTINGTON—Mrs. Frederick H. Sammons, 125 Woodland Dr., Huntington, WV 25705  
 MORGANTOWN—Mrs. Albert Morgan, 327 Rotary St., Morgantown, WV 26505  
 PARKERSBURG—Mrs. F. Richard Hall, 135 Canterbury Dr., Parkersburg, WV 26101  
 WHEELING—Miss Sarah Ann Ryder, 3 Echo Lane, Wheeling, WV 26003

#### WISCONSIN

Wisconsin State Chairman: MRS. WILLIAM E. KROSEBERG, JR., 513 W. Wisconsin Ave., Oconomowoc, WI 53066  
 FOX RIVER VALLEY—Appleton: Mrs. William Grubb, 34 River Drive, Appleton, WI 54911;

Neenah and Menasha Area: Mrs. D. W. Bergstrom, 835 River Lane, Neenah, WI 54956;  
 Oshkosh: Mrs. Henry Kimberly, 3810 Paukotuk Lane, Oshkosh, WI 54901; Green Bay: Mrs. James Effland, 360 Roselawn Blvd., Green Bay, WI 54301

MADISON—Mrs. Harold Halstead, 426 Oak Crest Ave., Madison, WI 53705  
 MILWAUKEE—Fox Point & Whitefish Bay: Mrs. John Busch, 110 E. Belle, Milwaukee, WI 53217; Thiensville: Mrs. William H. Dow, 313 Crescent Lane, Thiensville WI 53092  
 MILWAUKEE WEST SUBURBAN—Mrs. William R. Puchner, 1630 Blue Ridge Blvd., Elm Grove, WI 53122

Wauwatosa: Mrs. Durward Baker, 2428 N. 96th Street, Wauwatosa, WI 53226  
 Oconomowoc, Hartland: Mrs. James Gilboy, 100 Beggs Isle Road, Oconomowoc, WI 53066

#### WYOMING

Wyoming State Chairman: MRS. DWIGHT OSBOURN, 1831 Newton Drive, Cheyenne, WY 82001  
 CASPER—Mrs. Richard John Stein, 540 Shannon Drive, Casper, WY 82601  
 CHEYENNE—Mrs. Jack Noblitt, 942 Apache, Cheyenne, WY 82001  
 CODY—Mrs. C. E. Vannoy, 2307 Carter Ave., Cody, WY 82414  
 LARAMIE—Shelly Smith, 416 Custer, Laramie, WY 82070  
 POWDER RIVER—Mrs. Rex O. Arney, 1515 Hillcrest, Sheridan, WY 82801



## For the Woman with Pride In Herself and KKT

There's a certain extra feeling of pride every Kappa Kappa Gamma experiences when she displays the symbols of her friendship in fine jewelry. When you want to remember that special friend or relative, think of fraternity jewelry by Pollack.

Write for our free catalog of fine jewelry and accessories for Kappa Kappa Gamma and other collegiate fraternities.

#### LAVALIERS

Charm	10K	10K	Sterling Silver
			Sterling Silver
Chain	Gold Filled	10K	Sterling Silver
1-2LL/27K	Key	\$14.50	\$ 9.50
2-3LL/13DK	Three Dimension Gold Plate Charm/ Gold Filled Chain, \$13.00)	16.00	13.00
3-3LL/02SK	Staggered Monogram	10.75	8.00
4-3LL/09K	Circle with Monogram	12.00	9.00
5-3LL/12K	Heart with Monogram	12.00	9.50
6-3LL/02VK	Vertical Monogram	10.75	8.00
7-CC/07K	Crest	16.50	10.00
2LL/57K	Fleur de Lis (not illustrated)	14.50	9.50

#### CHAPTER GUARDS (Not Illustrated)

		1 Letter	2 Letter
CG/06	Plain	\$ 9.50	\$13.50
CG/09	Engraved (Chased)	10.50	15.50
CG/07	Close Set Pearl	16.00	25.00
CG/08	Crown Set Pearl	20.00	31.00

PRICES SUBJECT TO CHANGE WITHOUT NOTICE. Please add 2% for postage, handling and insurance (minimum 50¢) to all orders for above merchandise; add \$1.00 service charge on orders less than \$10.

**J. O. POLLACK CO.**

1700 WEST IRVING PARK ROAD • CHICAGO, ILLINOIS 60611



Wortham, Lyndall-pic



From left: Dr. Sidney Berger, Drama Chairman, Mrs. Berger, Dr. Munitz, UH Chancellor of Central Campus, Mrs. Munitz. Seated: Lyndall Finley Wortham.

Lyndall Finley Wortham Theatre (South view) University of Houston.

# ALUMNAE NEWS

Edited by

Lois Catherman Whittaker

BΣ — Adelphi

Alumnae News Editor

Wortham

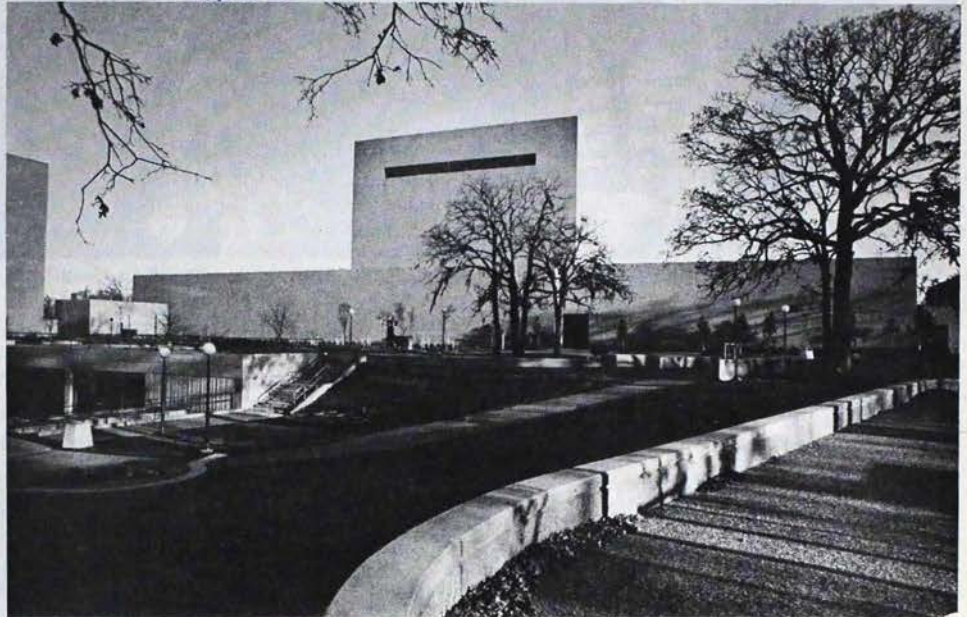

## Lyndall Finley Wortham Honored by the University of Houston

Among the words of greeting at the official dedication on February 3, 1978 of the new theatre at the University of Houston named for Lyndall Finley Wortham, BΣ—Texas, were these by Aaron J. Farfel, Chairman of the Board of Regents: "It is especially fitting that the theatre we dedicate tonight bears the name of a distinguished Houstonian who has served the university with distinction since her appointment to the Board of Regents in 1963."

Built at a cost of \$5.5 million, the 76,000 square foot structure contains a computer memory system, the first of its kind and the most sophisticated lighting control system in the world. Superlatives must be used to describe all aspects of the theatre, from the plush decor to the extensive equipment and the dramatic architecture. The latter includes a glassfront lobby overlooking a plaza and a sloping wedge-shaped glass roof that soars skyward 105 feet.

University President Philip G. Hoffman presided over the dedication program which included greetings from the Houston theatre community and congratulations from Vincent Price, Viveca Lindfors, Eli Wallach, John Houseman, Samuel Bronston and Joan Mondale, wife of the United States Vice President. In the black-tie audience were Texas Lieutenant Governor and Mrs. Bill Hobby. Several speakers praised Mrs. Wortham for her dedicated service, civic contributions and gracious personal

qualities. Touched by their remarks, she responded, "When the heart is so full, the lips find words difficult."

The dedication program continued with a performance by the Royal Shakespeare Company of London, followed by a reception for the capacity audience and honored guests.

Three separate governors of Texas have appointed Lyndall Wortham to consecutive six-year terms as a member of the Board of Regents. She is currently serving as secretary of the board. Long interested in philanthropic endeavors, Mrs. Wortham and her late husband, Gus S. Wortham, established the Wortham Foundation in 1958. The Foundation has made substantial contributions to medical, cultural and educational programs and projects.

Mrs. Wortham is president of Girlstown U.S.A. in Whiteface, Texas, a home for girls whose own homes have been disrupted. She has also been active with the Houston Speech and Hearing Center, the American Cancer Society, the Garden Club of Houston, the Houston Symphony Society, the Houston Grand Opera Association, Theatre Under the Stars, the Houston Ballet, Beta Sigma Phi and is a generous and loyal sister of Kappa Kappa Gamma.

In the words of University of Houston Chancellor Barry Munitz, "The Lyndall Finley Wortham Theatre is indeed a very fitting tribute to the extraordinary woman for whom it is named."



Matheson - pic



Dr. Leon & Ardella Sabine Warneski, Lu, Governor Scott, Norma, Jim, Scott Jr., and Tom Matheson with Brandy

## Names in the News

Gretchen Kiger Cryer *Cryer - pic*



**Gretchen Kiger Cryer**, 1—DePauw, is a playwright, actress, singer and composer whose varied talents are gaining national recognition. She and a good friend, Nancy Ford, began writing shows together in college and their collaboration has grown ever since. They have written several off-Broadway shows, including "Last Sweet Days of Isaac," which won the 1970 Obie (off-Broadway equivalent of the Tony). They have appeared at New York's Town Hall, on the Dinah Shore Show and at the Women's Conference in Houston. Gretchen has played the lead role in several of their shows and is also active in the Dramatists' Guild, an organization that encourages young playwrights. Gretchen and Nancy have also cut two RCA albums, "Cryer and Ford" and "You Know My Music," both containing their own songs. Reviews of their work say that they "deal with people who are discovering themselves, becoming aware of their own potential. They write with warmth, irony and humor about contemporary adult women . . . about themselves, really."

Two current projects are words and music for a show about Eleanor Roosevelt, planned for future Broadway production, and their own show in which Gretchen will again play the lead, "I'm Getting My Act Together and I'm Taking It On The Road."

*Editor's note: A recent luncheon date with Gretchen introduced me to a warm, lively person; a small woman with a big talent, including that of enjoying her children, her work and her life.*

**Norma Warenski Matheson** and **Lu Matheson**, both ΔH—Utah, are very special members to the girls in the Utah Kappa house since they are the wife and daughter, respectively, of Utah's Governor Scott M. Matheson. Lu is a junior in the university's school of education, with a minor in fine arts. Norma's first priority has always been to make a home for the family; Scott, Scott Jr. (attending Yale Law School), Lu, Jim (a high school senior) and Tom (in elementary school). She admits that being a governor's wife sometimes seems to take 48 hours a day but she enjoys the opportunity for public service and has been active in many organizations including

State Bar Auxiliary, where she served as president, League of Women Voters, Women's State Legislative Council, Board of Trustees for Ballet West, and others. The Governor has long been active in politics but this is his first elective office. He and Norma feel honored to be able to serve in a time of significant growth and change in Utah and Delta Eta Chapter is proud of its "first family." (Norma's mother, Ardella Sabine Warenski, is also a Delta Eta.)



**Dorothy Sawyer Soper**, P<sup>Δ</sup>—Ohio Wesleyan, produces and broadcasts, live, a weekly one hour program called "A Word to the Women" over KPBS-FM radio in San Diego. A unique aspect of the program is that it is part of the Radio Reading Service for Sight-handicapped Persons and Radio Access for the Disabled. Dorothy's program is geared to women's special interests and covers philosophy and poetry as well as home-making. She is editor, hostess and moderator and, although this is a volunteer assignment, Dorothy is a professional performer with 20 years of experience in home economics and TV. This busy Kappa is also secretary-treasurer of the new Rancho-Bernardo Alumnae Club and a member of the La Jolla Association.

**Adlon Dohme Jorgesen**, B<sup>Λ</sup>—Illinois, always active on the house and advisory boards of Beta Lambda, is now Panhellenic adviser in the university's Office of Campus Programs and Services. She has served as general chairman of the 7th Annual Women's Day program presented by the university's alumni association, is a member of the Junior League and is active in many community programs.



Dorothy Sawyer Soper



Adlon Dohme Jorgesen

**Andrea Hilburn**, Δ—Indiana, was appointed chairperson of the 1977 Christmas "Gift Lift" by Richard Warne, President of the Marion County Mental Health Association. The literal meaning of the drive is that "your gift can lift the Christmas spirit for a mental patient." The association collected nearly 10,000 gifts for county psychiatric patients and arranged for parties given by community groups. Andrea was recently chosen as an Outstanding Young Woman of America for her community work. She owns the "Old Barber Pole," a houseplant store, is a former elementary school teacher and was a second runner up in the Miss Teenage America Pageant.

**Adele Moyer Allison**, ΓE—Pittsburgh, is a free-lance writer with many varied accomplishments. She won a Freedom Foundation Honor Award for the Community College of Allegheny County for her public service "ad," "The Spirit of '76," featuring a 76-year-old student at the college. Formerly society editor and feature writer for the Pittsburgh Press, Adele has also worked as public relations director for Magee Women's Hospital and the William Penn Hotel. In public TV, she was public relations director of WQED and WQEX and has received the Women's Press Club P. R. Award several times. Even her hobby, art, brings her recognition since she has had exhibits in several area shows.

Andrea Hilburn Hilburn-pic/pic-Allison Adele Moyer Allison



Jeane Seeley Porter



Kathryn Van Aken Burns

**Jeane Seeley Porter**, M—Butler, is studying as a "chaplain trainee" in the Clinical Pastoral Education Program at the University of Michigan Medical Center. Having begun work at St. Joseph Mercy Hospital as a volunteer after taking early retirement from Parke Davis & Co., she hopes to improve her skills in "helping patients who are facing some of the ultimate concerns of human life" and feels that volunteer work gives her the chance to really talk with patients, a difficult task for busy nurses. Gardening, flower arranging and other hobbies, her husband, two daughters and seven grandchildren fill the spare moments in her busy schedule.

**Kathryn Van Aken Burns**, K—Hillsdale, is a 50 year Kappa and professor emeritus of home economics at the University of Illinois. She was recently honored by the department with a certificate of merit, the first given by the Home Economics Alumni Association at the university, for her promotion of home economics through her professional achievements.



No. Va - pic.



### Northern Virginia

Jeanne Jacques Glasgow, ΓΚ—William & Mary, (center) and Judy Garner Buckelew, ΓΝ—Arkansas, (right) philanthropy chairman and president of the Northern Virginia Alumnae Association, presented a check for \$250 to Terry Morlock, Citizen Advocacy Coordinator of the Northern Virginia Association for Retarded Citizens. This represents half of the profits from a raffle of a Kappa alumnae hand-made quilt. The balance of the profits go to Kappa undergraduate scholarships.



Pic Delaware

### Delaware

Rockwood, a country estate built between 1851 and 1857, was the site of the Wilmington Alumnae Panhellenic Meeting, hosted by Kappa's Delaware Alumnae Association. Rockwood is Delaware's only surviving example of rural Gothic architecture. It is on the National Register of Historic Places and documents the lifestyle for five generations in one of the state's oldest and most distinguished families.

Panhellenic guests were greeted by Kappas in nineteenth century dress and were treated to Victorian desserts and floral arrangements planned and made by the group. Anne Marie Stefanowicz Finch, BA—Pennsylvania, pours tea for alumnae association president Kathleen Schmidt Carlson, Ψ<sup>Δ</sup>—Cornell.

## Alumnae Activity . . .

Seattle - Lake Washington



### Seattle-Lake Washington

Iota Province Meeting in the spring of 1977, served as the proving ground for the first performance of the Kappa chorus. Gathered from the two alumnae groups and actives from Beta Pi Chapter, University of Washington, the members had only six rehearsals for their performance of five Kappa songs, two of which were written by active members. They performed again for the alumnae Founders Day Dinner and the Mothers' Club Holiday Tea. Finding mutually agreeable rehearsal time is the main problem for these Kappa actives and alumnae who enjoy their sisterhood set to music.





*Pic - Des Moines*

## Des Moines

Kappas and Kappa Alpha Thetas joined forces in Des Moines to prepare Santa's Workshop. Summer and fall work sessions resulted in many attractive saleable items and a successful event. Proceeds were donated to the Des Moines Department of Parks for special programs for children; to the Prescribed Activity Center, a group which helps people with learning disabilities; and to Kappa philanthropies. Pictured are (seated): Cindy Hasty and Michele Ticknor,  $\Gamma\Theta$ —Drake, pledges, with Mrs. Claus, Anne Goplerus Canady,  $BT$ —Syracuse, and (standing) Ginger Culpepper Monson,  $\Gamma T$ —N. Dakota State, and Jan Deckard Campbell,  $BZ$ —Univ. of Iowa.

*Pic - Des Moines*



## Memphis

Craft items made and donated by members provided the theme for the "Founders' Day Fair" of the Memphis Alumnae Association. One of the most popular and unusual items was a packaged mix for hot spiced wine. Shown displaying some of the

## Spokane

A unique project has provided an interesting and enjoyable time for Spokane Alumnae Association members. Joan Beakey Schnell,  $\Gamma M$ —Oregon State, and Beth Lillard Moore,  $BK$ —Idaho, originated the Kappa Costume Closet, a collection of period clothing first shown at their Founders Day celebration. Kappas were generous with their donations of clothing and the group may soon be presenting their show to other sororities. Joan and Beth are shown in turn-of-the-century outfits: a two-piece silk dress with peplum and a royal blue velvet coat.



*Spokane*



creations are Carolyn Horrell Heppel,  $\Delta P$ —Mississippi, Ellen Hazenfield Stern,  $E\Lambda$ —Tennessee, Livy Littlefield Sibley and (kneeling) Diane Allison Hudson, both  $\Delta P$ —Mississippi. At the dinner, May Lyon Bennett,  $B\Gamma$ —Washington, one of the founders of the alumnae association, pre-

sented the May Bennett Award to Nona Proctor Watson,  $\Gamma N$ —Arkansas, Nu Province Director of Alumnae. The award, donated by May, is given to the alumna "who has made significant contributions to the alumnae association and to the community."

## Bouquets of Fleur-de-lis



The hand of friendship extended by Kappa is reaching out even more successfully as alumnae groups organize Fleur-de-lis Committees. Frequently established to aid ill or elderly members, they have been expanded to celebrate special occasions, marriages, new babies, etc. An honor received by a member from her community or profession merits additional applause from her sisters. A plant delivered to one who is ill or house-bound, a flower or card to celebrate a new arrival, a visit to welcome a new member, a "bouquet" in a newsletter thanking a hard-working committee chairman—all show the appreciation of Kappas for one of their own. "As we honor ourselves, we honor her." How about you—is there a fleur-de-lis committee in your alumnae group? You're going to start one now? Great! Fleurs to you!



Keim - pic



## A Kappa Collector

Helen Keim, BA—Pennsylvania, was a social worker and director of the University of Pennsylvania's Christian Association. Now a semi-invalid, she has an outstanding shell collection and displays it in a case built by Kappas and friends. She claims that some of her shells could not be matched by jewelry created by Tiffany, for delicacy and perfection of design. One shell from the coast of Japan resembles a pagoda, while others in her collection date back millions of years.



## Mortar Board's 60th!

Celebrating the 60th anniversary of the founding of National Mortar Board were many Columbus, Ohio, Kappa alumnae. Standing left to right: Pam Mulbarger Workman, BN—Ohio State, current president of the Columbus Mortar Board Alumni\*; Dale Brubeck, GK—Wm. & Mary, former field secretary and graduate counselor for Kappa; and Diane Miller Selby, BN—Ohio State, former Mortar Board Alumni president and current editor of *The Key*. Seated: Mary Lou Torbert Zollinger, BN—Ohio State; Harriet Day Bricker, BN—Ohio State, wife of former governor and senator John Bricker, founder of Chimes (National Jr. Women's honorary), and early member of Mortar Board in 1919; and Margaret Carter Speers, BN—Ohio State, former Fraternity chairman of standards.

\*You may note the use of "Alumni" which is proper for Mortar Board is coed!

Columbus - pic



## Alaskan Hiker

Helen Bevier Peters, BΦ—Montana, is an enthusiastic supporter of the Alaskan Pipeline, as is her husband, Al. She has first-hand knowledge of the area since she, in 1925, was one of the first three women to hike along 400 miles of the brand new Richardson Highway from Valdez to Fairbanks. They tried to make 20 miles a day and Helen reports that the first 17 miles were the hardest. An artist all her life, Helen sketched along the trail and still paints pictures based on the trek. A show sponsored by the Art Guild of Laguna Hills featured several paintings done by this talented 50 year Kappa.

Peters - pic Return

## Owl's Eye Glimpses . . .

Illustration - p



Stephanie Yova, ΔΔ—Miami, was selected for inclusion among the Outstanding Young Women of America in 1977. This program is designed to encourage exceptional young women between the ages of 21 and 36 who have distinguished themselves in their homes, professions and communities. Stephanie was active in the Associated Women Students' Organization and served as vice-president and president. She became regional president and helped organize the national conference hosted by Miami, where she was elected national president of the Intercollegiate Association for Women Students. She will be eligible for further awards in state competitions and the eventual choice of the Ten Outstanding Young Women of America.

Cathy Clements, ΔΥ—Georgia, is senior creative director/producer of the WBTV (Charlotte, N.C.) noontime TV show, "Top O' the Day."

Katherine Rohrer, EE—Emory, was awarded a Fulbright-Hays Grant for a year of study in the United Kingdom and will be engaged in research for her doctoral dissertation in music at the University of London.

Phyllis Root Schneebeck, PΔ—Ohio Wesleyan, taught at the Cincinnati Country Day School. In remembrance of her love for children, a greenhouse was dedicated to her memory for the enjoyment of future students at the school.

Libby Denebeim, Θ—Missouri, past president of the San Francisco Mental Health Association, was a member of a small task force that went to Washington, D.C. for help and were pleased to find that they were not brushed aside. They made the trip to describe the plight of middle-class families when a member is stricken with irreversible brain damage and were cordially received and heard by members of the congress and the Department of Health, Education and Welfare.

Melba Larson Matson, AΔ—Monmouth, was voted Woman of the Year for the city of Monmouth by the VFW Women's Auxiliary. She was recognized for her work in the public schools as a special reading coordinator and for initiating a "Right to Read" program as well as for organizing and heading a drive to build a city-county swimming pool.

Mary Helen Childs Casler, ΔΓ—Michigan State, is the only woman member of the Carlsbad, Ca. City Council. While serving as chairwoman of the City Planning Commission in 1974, she accepted an appointment to a vacancy on the council and was later elected by a large majority to remain in office. She represents the city on regional and state committees and is active in many local organizations.



Roberts - pic



## Welcome Guest

Guess who's coming to dinner? . . . and to spend the night? If you are a member of Beta Phi Chapter—Montana, it is likely to be Kappa's hard-working convention chairman, Mary Agnes Graham Roberts,  $\Upsilon$ —Northwestern. "Gray," an accomplished violinist, is a member of the Great Falls Symphony Orchestra. In addition, she takes cello lessons and often stays overnight at the Kappa house when she travels to Missoula for her lesson. Beta Phi Kappas not only enjoy hearing her practice, but also spend many happy hours talking Kappa. Pictured with Gray is Stacy Welderly,  $B\Phi$ .

Larson, Kay - pic

## Kudos to Kay

Kay Smith Larson,  $B\Gamma$ —Washington, is Kappa's busy director of chapters but she finds time to be active in her community as well. Kay was honored at the Seattle-Lake Washington Founders Day celebration and presented with the Doris Bronson Morrill Award, given annually for outstanding service to fraternity and community. Kay has served as head of the Ryther Guild (sponsors of a child care center), program trustee of the Women's University Club, member of the University of Washington Women's Alumnae Scholarship Committee and board member of the Jerry Lorentzen Foundation which provides help for injured athletes. Her alumnae group describes Kay as "an avid sports fan who is both artistic and organized."



Guerra - pic D. Stray



## Thrice Blessed

Susan Harrison Guerra,  $B\Theta$ —Oklahoma, was given leave from her work with abusive and neglectful parents in the child welfare division of the Department of Human Resources, El Paso, to await what doctors thought would be twins. In October she gave birth to triplets and is shown here with husband, Ruben, and their healthy threesome Michael, Katie and Stephanie.

## Through the Keyhole . . .

When Houston police located some stolen jewelry, including a fraternity pin, they contacted the University of Houston for aid. It was identified as a Kappa key and, from their Panhellenic reference file, police were referred to the Kappa reference chairman. She, in

turn, called the Theta PDC but neither of them recognized "Francis Ann Maidenname,  $\Gamma\Phi$  '06" so they began telephoning SMU Kappas who might know her. Within hours they found newcomer "Ann Marriedname" who contacted the police and recovered her key and much of her jewelry stolen several months before!

## Memories of Loyalty

Avery Trask Barnard,  $X$ —Minnesota, is described by her daughter, Avery Barnard Knopke, also  $X$ , as "one of the most ardently loyal Kappas ever to wear the key." She was one of five Kappas in Fargo who worked closely with the establishment of  $\Gamma\Gamma$ —North Dakota State. After her death in 1975 at the age of 96, her all-Kappa family (another daughter, Beatrice Barnard Kosteletzky, sister Grace Trask Klein, niece Alice Klein Bradford, and two granddaughters

Avery Knopke Cook and Katherine Knopke, all  $X$ —Minnesota!) wanted to present a memorial to Kappa in her name. On Founders Day, a nest of four silver tea trays was presented to Gamma Tau Chapter. Their history was reviewed, especially Mrs. Barnard's role in their early days. . . . Gamma Tau's "own interpretation of 'Roots'." Mrs. Barnard is pictured here in her wedding dress, wearing her key and her husband's  $X\Psi$  badge. Her daughter also noted that her trousseau lingerie was hand-embroidered with fleur-de-lis.

Barnard - Return





# Kappas + Ingenuity = Interaction

Kappas are ingenious, a fact that alumnae and actives continue to prove. As they find new ways to share their interests and activities, active-alumnae interaction continues to broaden in scope.

The **Portland Alumnae Association** has appointed an AAI Chairman and her first year's program with **BQ—Oregon** and **ΓM—Oregon State** includes several novel ideas. Seniors will receive an invitation to accept an alumnae bid. An initiation gift idea that is currently being checked out is terrycloth towels which will be stamped, "I'm all wrapped up in you, KKG."

At **EΛ—Tennessee**, a reversal of roles was enjoyed when **Knoxville** alumnae put on a skit for the chapter. Kappa history portrayed seriously and in fun and special desserts brought by the alumnae provided enjoyment, but real interaction occurred when everyone helped to clean up! The same idea occurred to **Champaign-Urbana** alumnae and nine of their members entertained **BA—Illinois**. Kappas must be hams at heart!

All Kappas have a special feeling for 50 year members. The **Madison Alumnae Association** decided that these ladies should have a special visit if they were unable to attend Founders' Day. The alumnae brought a flower and news of the active chapter and alumnae group. When the philanthropy chairman of **H—Wisconsin** asked if they could help, it was decided that each visit would be made by an alumnae, an active and a pledge, as a group. Despite scheduling problems, the program is working well and growing. The 50 year Kappas enjoy reminiscing about their chapter days and incidentally provide unusual bits of FE. The actives and pledges, in turn, enjoy a greater insight into the many years of Kappa participation still ahead of them. In addition, this is a program where small numbers make for great satisfaction and pride.

Many have found that AAI is bound to be a success when food is involved and a variation on this theme is the highly successful philanthropy project that **Pasadena** alumnae helped kick off for **ΔT—U.S.C.** The Junior

League of Pasadena wrote *The California Heritage Cookbook*, which provides a colorful history of the state plus creative dishes reflecting the "melting pot" of cultures within its boundaries. Alumnae members arranged for the chapter to sell copies of the cookbook and receive a portion of the price. Early sales netted about \$400 for the chapter.

Close feelings have been achieved by the **Bryan-College Station Alumnae Club** and **EP—Texas A & M**. Besides helping with the establishment of the chapter, the alumnae have provided support in many ways. One alumna helped organize the pickers. A back-to-school picnic for actives and alumnae was a delightful dress rehearsal for them and will probably become a tradition. Founders' Day had the actives presenting a skit and conducting the candle ceremony while alumnae remembered when there were not enough Kappas in the area to hold the candles! Plans are under way now for hobby groups and the "opportunity to enjoy Kappa friendships across several generations through sharing interests or talents."

This innovative group has two special ideas that others might like to try. The alumnae make mason jar owl banks to give to the pledges along with the slogan "A dime a day keeps your key on the way." Also, in order to solve the enormous communication problem of scattered alumnae contacting unhoused chapter members, the pledge trainer prepares typed lists of all chapter actives and pledges names and addresses, plus chapter calendars. The alumnae reciprocate with copies of their directory and contact can be made quickly and personally.

Sometimes alumnae aid to an active chapter can include more than one alumnae group. Under the helm of the **Missoula Alumnae Association**, alumnae groups throughout the state provided material aid for **BΦ—Montana** and gave them the even greater intangible gift of a morale boost. Members of the active chapter realized that alumnae state-wide cared about them and wanted to help. **Billings**, **Butte** and **Helena** contributed a total of \$325 toward new library furniture for the chapter house; **Great Falls** has pledged the registration fee for another active to attend convention; other alumnae groups expect to contribute substantially again toward convention expenses for another chapter member. (Is this what having the convention chairman as a state resident does for your AAI enthusiasm?!!) Montana really pitches in for **BΦ**.

Finishing college and becoming an alumnae is a hazy thought for most actives. **Ann Arbor Association** sponsored a panel discussion entitled "Is There Life After College?" including actives from **BΔ—Michigan**, a career program exploring alternatives and choices to be made upon graduation.

Age, location, weather and distance make little difference. When Kappas get together, great things happen.

Molly Whitten Siefert, **ΔΞ—Carnegie-Mellon**; Florence Bark McLaughlin, **ΓA—Kansas State**; and Andrea Jahnke, **ΔT—U. Southern California**.

So California - pic





# FRATERNITY DIRECTORY

## COUNCIL

*President*—**MRS. ROBERT WELLS** (Jean Hess, ΔΥ), 4830 Jett Rd., N.W., Atlanta, GA 30327  
*Vice President*—**MRS. PHILIP C. BIRD** (Marjorie Cross, BM), 415 S. Howes St., Apt. 1203, Ft. Collins, CO 80521  
*Treasurer*—**MRS. ROBERT KOKE** (Jane Lindsay, ΓΩ), 607 Entwisle Ct., Westminster, Wilmington, DE 19808  
*Director of Alumnae*—**MRS. JOHN A. BARRY** (Gay Chuba, ΔΑ), Rt. 1, Box 87W, Newfoundland, PA 18445  
*Director of Chapters*—**MRS. DURMONT LARSON** (Kay Smith, ΒΠ), 9413 N.E. 14th, Bellevue, WA 98004  
*Director of Field Representatives*—**MRS. CHARLES E. WILLIAMS** (Marian Klingbeil, Θ), 2821 Alcazar, N.E., Albuquerque, NM 87110  
*Director of Membership*—**MRS. CHARLES NITSCHKE** (Sally Moore, BN), 6570 Plesenton Dr., Worthington, OH 43085  
*Director of Personnel*—**MRS. DIRK V. TOLLE** (Caroline Cole, ΔΛ), 2902 Captiva Dr., Sarasota, FL 33581  
*Director of Philanthropies*—**MRS. JAMES C. PRIOR** (Betsy Molsberry, BN), 565 Sea Queen Dr., Lake Havasu City, AZ 86403

## FRATERNITY HEADQUARTERS

530 East Town St., Columbus, Ohio 43215  
**Mailing Address: P.O. Box 2079, Columbus, Ohio 43216**  
*Executive Secretary*—**Mrs. Robert V. Cameron** (Betty Sanor, BN)

## PANHELLENIC

*National Panhellenic Conference Delegate*—**Mrs. Wilbur M. Pryor, Jr.** (Phyllis Brinton, BM), 1975 Monaco Pkwy., Denver, CO 80220; *First Alternate*—**Mrs. Wiles Converse** (Extension Chairman); *Second Alternate*—**Mrs. Lester L. Graham** (Marian Schroeder, ΒΦ), 16651 103rd Ave., Sun City, AZ 85351; *Third Alternate*—**Mrs. Robert Wells** (President).  
*Panhellenic Affairs Committee*—NPC Delegate (Chairman); *First and Second Alternates*: Chapter Panhellenic: **Mrs. John Beall** (Pauline Tomlin, ΓΧ), 6704 Hazel Lane, McLean, VA 22101; Campus Panhellenic: **Mrs. Stephen W. Ridges** (Cherry Moslander, ΔΗ), Fraternity & Sorority Co-ordinator, Student Union, U. of Utah, Salt Lake City, UT 84112; Alumnae Panhellenic: **Mrs. James D. Chambers** (Cynthia Ann Mitchell, ΔΖ), 7083 E. Montana Pl., Denver, CO 80224

## ASSOCIATE COUNCIL PROVINCE DIRECTORS

### CHAPTERS

*Alpha*—Ms. Lorna Jean Telfer (ΔΔ), 148 Kenaston Ave., Montreal, P.Q., Can. H3R 1M2  
*Beta*—Mrs. David Fream (Suzanne Peterson, BT), 5 Dorothy Ct., Middletown, NJ 07748  
*Gamma*—Mrs. Ross E. Wales (Juliana Fraser, BN), 3581 Raymar Blvd., Cincinnati, OH 45208  
*Delta*—Mrs. Thomas R. Lugar (Sara Schnaiter, ΓΔ), 8080 Morningside Dr., Indianapolis, IN 46240  
*Epsilon*—Mrs. Thomas H. Gyllstrom (Helen Kutscha, Υ), 601 Edgewood Ave., Madison, WI 53711  
*Zeta*—Mrs. Walter J. Stauffer (Carolyn Steele, Ι), 8008 Roe Ave., Shawnee Mission, KS 66208  
*Eta*—Mrs. D. Jay Gamble (Lynda Smith, ΔΗ), 1956 Yale Crest Ave., Salt Lake City, UT 84108  
*Theta*—Mrs. William L. Adams (Patricia Boyd, ΔΙ), 8828 Wartelle Dr., Baton Rouge, LA 70806  
*Iota*—Mrs. James E. Hutsinpillar (Mary Kuhlman, ΓΗ), S. 4314 Martin, Spokane, WA 99203  
*Kappa*—Mrs. William Tennison (Mary Kay Reid, ΕΔ), 1920 E. Gary St., Mesa, AZ 85203  
*Lambda*—Mrs. Lawrence Williams (Catherine Axline, ΑΑ), 4720 Pickett Rd., Fairfax, VA 22032  
*Mu*—Mrs. Kenneth M. Deeds (Juliana Warner, BN), 4728 Travertine Dr., Tampa, FL 33615  
*Nu*—Mrs. Raymond C. LaCharite (Virginia Nelson Anding, ΓΚ), 1830 Cantrill Dr., Lexington, KY 40505  
*Xi*—Mrs. Michael Hilsabeck (Linda Dickey, ΒΘ), 4053 E. 26th St., Tulsa, OK 74114  
*Omicron*—Mrs. George May (Kathryn Welsh, Χ), 1302 Ford Parkway, St. Paul, MN 55116  
*Pi*—Mrs. William Kriz (Patricia Maness, BM), 3388 Patterson Way, El Dorado Hills, CA 95630

### ALUMNAE

*Alpha*—Mrs. Charles Brooks (Mary Sexton, ΓΔ), 8 Tiffany Lane, Westport, CT 06880  
*Beta*—Mrs. Andrew Marocchi (Alice Anne Adams, ΓΕ), 460 Willow Dr., Pittsburgh, PA 15243  
*Gamma*—Mrs. Donald MacFarlane (Nancy Harrington, ΔΖ), 1411 Croyden Rd., Lyndhurst, OH 44124  
*Delta*—Mrs. Thomas Christensen (Joyce Frederick, ΓΩ), 5841 Bingham, Troy, MI 48098  
*Epsilon*—Mrs. James E. Gelhaar (Catherine Bernotas, Ε), 9 S. William, Mt. Prospect, IL 60056  
*Zeta*—Mrs. Richard Edwards (Betty Jane Barnes, ΓΘ), 423 Claymont Dr., Ballwin, MO 63011  
*Eta*—Mrs. Ralph Schwartz (Nancy Nelson, ΒΛ), 5867 Southmoor Lane, Englewood, CO 80110  
*Theta*—Mrs. DeWitt C. Shreve (Shirley Younkin, ΓΑ), 12319 Pinerock, Houston, TX 77024  
*Iota*—Mrs. Franklin Strohecker (Jane Fields, ΒΚ), 7704 88th Pl., S.E., Mercer Island, WA 98040  
*Kappa*—Mrs. George Robinson, Jr. (Jean Stratton, BM), 3573 Mercer Ct., San Diego, CA 92122  
*Lambda*—Mrs. William Shaw (Josephine Kerbey, ΒΞ), 6527 Byrnes Dr., McLean, VA 22101  
*Mu*—Mrs. Gavin Laurie, Jr. (Carolyn Jones, ΡΑ), Rt. 1, Box 227-A, Elkton, FL 32033  
*Nu*—Mrs. Oscar K. Gary (Betty Jane Parks, ΔΡ), 910 Buchanan Ave., Oxford, MS 38655  
*Xi*—Mrs. Harold Cook (Irene Bond, ΒΘ), 6645 S. Birmingham, Tulsa, OK 74136  
*Omicron*—Mrs. David L. Cox (Molly Morony, ΔΟ), 4920 Morningside Rd., #44, St. Louis Park, MN 55416  
*Pi*—Mrs. Chester A. Colvin, Jr. (Ann Fletcher, ΓΗ), 52 Broadmoor Dr., San Francisco, CA 94132

## FIELD SECRETARIES

**Paula Barclay** (Δ), 7702 Candlewood Lane, Indianapolis, IN 46250  
**Gayle Gianniny** (ΓΡ), 3369 Elmwood Ave., Rochester, NY 14610  
**Karen Hungerford** (Μ), R.R. 6 Prairiewood Acres, Rochester, IN 46975  
**Katherine Scholberg** (ΔΦ), 34 Summit Ridge Rd., New Canaan, CT 06840

## STANDING COMMITTEES

### GENERAL ADMINISTRATIVE

*Bylaws*—Mrs. Alston O. Harmon, Jr. (Carol Engels, ΔΚ), 1105 Catalina Rd., E., Jacksonville, FL 32216 (Chairman); Mrs. William D. Wagers (Mary Elizabeth Gordon, Μ), 4115 Fir Ct., Indianapolis, IN 46250; Mrs. Eleanor F. Zahn (Eleanor F. Zahn, ΓΞ), 2880 Hollyridge Dr., Hollywood, CA 90068; *Chapter Bylaws*—Mrs. H. Dennis Sanford (Janet Dickerson, ΓΚ), 529 Franklyn Ave., Indialantic, FL 32903  
*Convention*—Mrs. William B. Roberts (Mary Agnes Graham, Υ), 1116 4th Ave. N., Great Falls, MT 59401 (Chairman).  
*Extension*—Mrs. Wiles Converse (Marjorie Matson ΓΔ), 83 Stoneleigh Ct., Rochester, NY 14618 (Chairman).  
*Finance*—Mrs. Cyrus Perkins (Betty Jane Burton, ΓΒ), 1725 Notre Dame Dr., N.E., Albuquerque, NM 87106 (Chairman); Miss Jean Schmidt (ΔΑ), 75 Rosewood, San Francisco, CA 94127; Mrs. John M. Shelton (Patricia Piller, Ω), 6536 Sagamore Rd., Shawnee Mission, KS 66208; Miss Anne Wilson (ΒΧ),

1910 Fontaine Rd., Lexington, KY 40502; *President Ex-Officio*; *Treasurer*; *Housing Chairman*.  
*History*—Mrs. George E. Seney, III (Margaret Easton, ΡΑ), 29800 Waterbury Circle, Perrysburg, OH 43551 (Chairman); Mrs. Jack R. Graf (Catherine Schroeder, BN), 3845 Hillview Dr., Columbus, OH 43220 (Editor); Mrs. Joseph E. Molloy (Ruth Branning, ΒΑ), 200 St. Marks Sq., Philadelphia, PA 19104.  
*Housing*—Mrs. William R. Toler (Martha Stephens, Θ), 1826 Highridge Dr., Columbia, MO 65201 (Chairman); *Concerning House Directors*; Mrs. Daniel E. West (Vadis Elizabeth Foster, ΔΒ), 825 S. Perkins, Memphis, TN 38117; *President (ex-officio)*.  
*KEY Publication*—Mrs. David Selby (Diane Miller, BN), 6750 Merwin Pl., Worthington, OH 43085 (Editor-Chairman); Mrs. Willis C. Pflugh, Jr. (Anna Mitchell Hiatt, BM), 2359 Juan St., San Diego, CA 92103 (Active Chapter Editor); Mrs. Robert E. Whittaker (Lois Catherman, ΒΞ), 683 Vance Ave., Wyckoff, NJ 07481 (Alumnae Editor); Ms. Isabel Roper (ΓΜ), L.P.C., 1300 S.W. Fifth Ave., Portland, OR 97201 (Career Editor); Mrs. Graydon L. Lonsford (Florence E. Hutchinson, ΓΔ), 311 E. 72nd St., New York, NY 10021 (Art Editor); Miss Chris Krueger (ΓΝ), 336 N. 5th St., Paragould, AR 72450 (Book Review Editor); Mrs. David Swaddling (Patricia Weber, Κ), 2725 Lymington Rd., Columbus, OH 43220 (Assistant to Editor).  
*Public Relations*—Fraternity vice president  
*Ritual*—Mrs. John Boyer, Jr. (Nan Kretschmer, BM), Winter Address: 836 E. 17th Ave., Denver, CO 80218; Summer Address: Box 21, Savery, WY 82332 (Chairman).



## CHAPTERS

- Chapter Advisory Boards*—Mrs. Michael H. Miller (Martha Young, Θ), 1923 Leavenworth, Manhattan, KS 66502  
*Chapter Programs*—Mrs. Willis C. Pflugh, Jr. (Anna M. Hiett, BM), 2359 Juan St., San Diego, CA 92103 (Chairman)  
*Fraternity Education*—Miss Janice Harenberg (FB), 1901 Indian Plaza NE, Apt. 33, Albuquerque, NM 87106  
*Pledge*—Mrs. Russell S. McAllister (Jan Singleton, ΔP), 2010 Gateway Dr., Jackson, MS 39211  
*Public Relations*—Mrs. William D. Cox (Judith Reamer, Ψ), 722 Eastbrooke Lane, Rochester, NY 14618  
*Scholarship*—Mrs. Robert Arbour (Rebecca Stone, ΔI), 1220 Ross Ave., Baton Rouge, LA 70808

## ALUMNAE

- Alumnae Programs*—Mrs. Don E. Madding (Carolyn Conway, ΔΓ), 5372 Rockledge, Buena Park, CA 90621  
*Alumnae Fraternity Education*—Mrs. Barton A. Brassey (Dorothy Barbour, ΓM), 330 Summit Ridge Rd., Boise, ID 83702

## PHILANTHROPIC

### Grants for Study:

- Graduate Fellowships*—Miss Miriam Locke (ΓΠ), Box 1484, University, AL 35486 (Chairman); Judges: Miss Mary Elizabeth Brooks (ΓΔ), 3111 Stevens St., Apt. 3, Madison, WI 53705; Mrs. H. A. Fausnaugh (Agnes Park, P<sup>+</sup>), 20126 Westhaven Lane, Rocky River, OH 44116; Mrs. Justin Fuller (Joyce Thomas, ΔY), 133 Tecumseh Rd., Montevallo, AL 35115; Mrs. Frederick E. Harbold (Cynthia Springer, M), 412 Bayberry Lane, Naperville, IL 60540. . . . Deadline for Applications, February 15.  
*Graduate Counselor Fellowships*—Mrs. Charles E. Williams (Marian Klingbeil, Θ), 2821 Alcazar Rd., N.E., Albuquerque, NM 87110. . . .Deadline for Applications, January 1.  
*Undergraduate Scholarships*—Mrs. W. James Aiken, Jr. (Jean Risser, ΓP), 206 Maple Ave., Pittsburgh, PA 15218 (Chairman); Judges: Mrs. Thompson Murray (Sue Brudi, I), 1806 Arrowhead Lane, Godfrey, IL 62035; Miss Sarah A. Ryder (A<sup>+</sup>), 3 Echo Lane, Wheeling, WV 26003. . . .Deadline for Applications, February 15.  
*Undergraduate Emergency Scholarships*—Mrs. Leslie Woehlke (Lois Thompson, ΓΔ), 1045 Circle Dr., Elm Grove, WI 53122  
*Rehabilitation Fellowships, Scholarships and Services*—Mrs. Thomas F. Long, Jr. (Donna Simenson, BΛ), 2901 Martin, Wichita Falls, TX 76309 (Chairman); Judges: Miss Sandra J. Benzie (H), 1350 N. Lakeshore Dr., Chicago, IL 60610; Miss Judith Latta (BΦ), 3900 Watson Pl., N.W., Washington, D.C. 20016; Mrs. Howard A. Rusk (Gladys Houx, Θ), 330 E. 33rd St., Apt. 21-M, New York, NY 10016; Mrs. Paul Vadopalas (Pat Burrows, BΩ), 781 Marion Ave., Palo Alto, CA 94305. . . .Deadline for Applications, February 15.  
*Rose McGill*—Mrs. Vaughn W. Volk (Elizabeth M. Monahan, P<sup>+</sup>), 649 Timber Lane, Devon, PA 19333 (Chairman); Mrs. William G. Granat (Barbara M. Cranston, ΔΓ), 654 Vassar Rd., Wayne, PA 19087 (Assistant); Mrs. Walter M. Keith (Marjorie Moree, ΓA), 405 W. Vermont, Urbana, IL 61801 (Circle Key Grants); Mrs. William H. Thute (Dolly Clinton, Σ), 1808 Pedregoso Ct., S.E., Albuquerque, NM 87123 (Christmas Sharing Program).

## SPECIAL APPOINTMENTS

- Nominating*—Mrs. William S. Lane (Ruth Hoehle, Φ), Box 27, Intervale, NH 03845  
*Parliamentarian*—Margaret E. Ryan, 503 Stewart Rd., Columbia, MO 65201

## COUNCIL ASSISTANTS

- Assistants to the Director of Membership*—Mrs. Ronald P. Helman (Lou Ellyn Alexander, ΔΛ), 1009 College, Houghton, MI 49931; Mrs. E. P. Laitner (Nancy Voorhees, ΓΔ), 1020 Downing Dr., Waukesha, WI 53186; Mrs. Stephen W. Ridges (Cherry Moslander, ΔH), Fraternity & Sorority Coordinator, Student Union, U. of Utah, Salt Lake City, UT 84112

## GRADUATE COUNSELORS

- Peggy Ackerman (ΔΨ), KKG, U. of New Mexico, 1620 Mesa Vista Rd. N.E., Albuquerque, NM 87106  
Diane Gourley (ΓH), KKG, U.C. at Davis, 222 Rice Lane, Davis, CA 95616  
Fabian Griffin (EF), KKG, University of Alabama Box 6183, University, AL 35486  
Mary Sue Hogan (FK), KKG, Texas A. & M. Univ., P.O. Box 9913, College Sta., TX 77840  
Jane Julian (EM), KKG, U. of South Carolina, Box 85127, Columbia, SC 29208  
Barbara Laitner (BM), KKG, U. of Florida, c/o La Mancha Apts., #15, 914 S.W. 8th Ave., Gainesville, FL 32601  
Dorothea Lowendick (EF), KKG, Univ. of Virginia, 1900 Jefferson Park Ave., Charlottesville, VA 22903  
Maribeth McErlean (ΔΛ), KKG, Univ. of Minnesota, 329 10th Ave., S.E., Minneapolis, MN 55414  
Ann Osborn (FO), KKG, California State U. at Northridge, 18403 Plummer St., Northridge, CA 91324

- Alexa Stanley (ΔΣ), KKG, Mississippi State U., Drawer LY, Mississippi State, MS 39762  
Nancy Trimble (ΔΣ), KKG, Baylor Univ., Box 195, Waco, TX 76703  
Donna Waite (FO), KKG, U. of California at Riverside, 3637 Canyon Crest, Q-201, Riverside, CA 92507  
Deborah Wehle (EH), KKG, U. of Mississippi, P.O. Box 8137, University, MS 38677  
Jane Wertz (BN), KKG, Cornell U., 508 Thurston Ave., Ithaca, NY 14850

## FRATERNITY HEADQUARTERS

- 530 East Town St., Columbus, OH 43215 (614-228-6515)  
**Communications**—Mrs. Michael Elin (Jean Ebright, BN)  
**Chapter Finance & Insurance**—Mrs. David L. Henry (Mary Swan, ΓΓ)  
**Financial Administrator**—Mrs. Tracy Shea  
**Convention Coordinator**—Mrs. Roy Wentz (Jayne Weathers, BN)  
**Assistants**—Mrs. Teresa Holtz; Mrs. Robert Littrell; Mrs. Thomas Mahle (Ann Green, ΔN); Mrs. Terry R. Mollica; Mrs. Nancy Pennell (Nancy Sanor, BN).

## AUTHORIZED JEWELER

- J. O. Pollack & Co., Inc.  
1700 West Irving Park Rd., Chicago, IL 60613

## MAGAZINE AGENCY

- Director*—Mrs. Orion Meeker Spaid (Gwendolyn L. Dorey, M), 4440 Lindell Blvd., Apt. 1702, St. Louis, MO 63108  
**PROVINCE MAGAZINE CHAIRMEN**  
*Alpha*—Mrs. Robert M. Mutrie (Jean Simpson, BΨ), 20 Walker Ave., Toronto, Ont. Canada, M4V 1G2  
*Beta*—Mrs. Russell Dey, Jr. (Marie Mathewson, ΔA), Timberlane, R.D. #1, Box 433, Pennington, NJ 08534  
*Gamma*—Mrs. John F. Rudy (Nancy Nern, BN), 740 Lafayette Ave., Cincinnati, OH 45220  
*Delta*—Mrs. William D. Wagers (Mary Elizabeth Gordon, M), 4115 Fir Ct., Indianapolis, IN 46250  
*Epsilon*—Mrs. James Bates (Dorothy Pettit, BN), 505 W. Nevada, Urbana, IL 61801  
*Zeta*—Mrs. Myron Mangram (Shirley Johnson, A<sup>+</sup>), 812 North 71st St., Kansas City, KS 66112  
*Eta*—Mrs. Charles Heffner (Margaret Givens, BM), 750 S. Clinton St. Apt. 2-D, Denver, CO 80231  
*Theta*—Mrs. A. P. Brooks (Martha Jo Holland, ΓK), 12319 Overcup Dr., Houston, TX 77024  
*Iota*—Mrs. W. E. Lindquist (Virginia Neace, ΓΓ) 609 N. 52nd Ave., Yakima, WA 98902  
*Kappa*—Mrs. James Hayes (Kathryn Irwin, BΞ), 11401 Jerry Lane, Garden Grove, CA 92640  
*Lambda*—Mrs. Dorcas N. Cloud (Dorcas Newcomer, ΔA), 2022 Lee Hi Dr. S.W., Roanoke, VA 24018  
*Mu*—Mrs. Edwin H. Smyth (Jane Chandler, BΛ), 10917 Carrollwood Dr., Tampa, FL 33618  
*Nu*—Mrs. J. Richard Parsons (Celia Lee Cawood, P<sup>+</sup>) 917 Albany Circle, Lexington, KY 40502  
*Xi*—Mrs. F. Terry Diacon (Susan Kidd, BM), 3906 E. 58th Place, Tulsa, OK 74135  
*Omicron*—Mrs. Richard F. Julander (Christine Cahill, ΓΘ) 207 Belmont Court, Apple Valley, MN 55124  
*Pi*—Mrs. Helser VerMehrer (Margaret Helser, BΩ), 324 Costello Dr., Los Altos, CA 94022

## ACTIVE CHAPTER PRESIDENTS & CHAPTER COUNCIL ADVISERS

### (\*Chapter House Address)

#### ALPHA PROVINCE

- St. Lawrence University* (BB<sup>+</sup>)—Michelle Deluca, \*45 E. Main St., Canton, NY 13617; Mrs. John A. Clark, Woodmere, Canton, NY 13617  
*Syracuse University* (BT)—Helene Kazen, \*743 Comstock Ave., Syracuse, NY 13210; Mrs. Neal Sprong, 5013 Lakeview Drive, Fayetteville, NY 13066  
*Cornell University* (Ψ<sup>+</sup>)—Isabelle Weiss, \*508 Thurston Ave., Ithaca, NY 14850; Mrs. Daniel A. Baugh, 536 Cayuga Heights Rd., Ithaca, NY 14850  
*University of Toronto* (BΨ)—Linda Vaughan, \*32 Madison Ave., Toronto, Ont. Can. M5R, 2S1; Mrs. Paul Lofquist, 53 Chipwood Crescent, Willowdale, Ont. Can. M2J 3X6  
*McGill University* (ΔΔ)—Nancy Cameron, KKG, 3300 De Falaise, #526, Montreal, Pq., Canada H3R 2E5; Mrs. Ronald Milliken, 216 Dresden Ave., TMR Montreal, Pq., Can.  
*University of Connecticut* (ΔM)—Kari Lewis, \*1572 Storrs Rd., CT 06268; Miss Nancy Lease, 52 Seminary Rd., Simsbury, CT 06070  
*University of Massachusetts* (ΔN)—Anne Ladigiani, \*32 Nutting Ave., Amherst, MA 01002; Ms. Lois C. Ducharme, 22 Paradise Rd., Northampton, MA 01060

#### BETA PROVINCE

- Allegheny College* (ΓP)—Felicia Moretti, KKG, Box 179, A.C., Meadville, PA 16335; Mrs. Richard Eberlin, 4070 W. 28th St., Erie, PA 16506  
*University of Pittsburgh* (ΓE)—Cynde Frederick, \*4401 Bayard, Pittsburgh, PA 15213; Mrs. Andrew A. Marocchi, 460 Willow Dr., Pittsburgh, PA 15243  
*Pennsylvania State University* (ΔA)—Susan Bunker, KKG, 108-S Cooper Hall, University Park, PA 16802; Miss Anne Riley, Box 314, Boalsburg, PA 16827



*Carnegie-Mellon University* (ΔΞ)—Kathy Knestrick, KKT, 3D-1060 Morewood Ave., Pittsburgh, PA 15213; Mrs. Alfred Mengato, 24 Churchill Rd., Pittsburgh, PA 15235

*Bucknell University* (ΔΦ)—Margaret Saul, KKT, C2919, Bucknell U., Lewisburg, PA 17837; Mrs. Sally Goas, 48 Center Dr., Camp Hill, PA 17011

#### **GAMMA PROVINCE**

*University of Akron* (Λ)—Nancy Hunter, #237 Spicer St., Akron, OH 44304; Mrs. Charles J. Messmore, 98 Grandin Rd., Akron, OH 44313

*Ohio Wesleyan University* (PΔ)—Pookie Sternad, \*126 W. Winter St., Delaware, OH 43015; Mrs. Kay B. Weller, 6/5 Pollyanna Dr., Delaware, OH 43015

*Ohio State University* (BN)—Cynthia Kallile, \*55 E. 15th Ave., Columbus, OH 43210; Ms. Dale Brubeck, 965 Manor Lane, Columbus, OH 43221

*University of Cincinnati* (BPΔ)—Leslie Larmann, \*2801 Clifton Ave., Cincinnati, OH 45220; Mrs. Michael Santry, 512 Arbor Ct., Cincinnati, OH 45230

*Denison University* (ΓΩ)—Jeanne M. Mueller, \*110 N. Mulberry St., Granville, OH 43023; Mrs. David McCabe, 2420 W. Lane Ave., Columbus, OH 43221

*Miami University* (ΔΛ)—Cathy Prato, KKT, Hamilton Hall, Miami U., Oxford, OH 45056; Mrs. Barb Samuelson, P.O. Box 71, Oxford, OH 45056

#### **DELTA PROVINCE**

*Indiana University* (Δ)—Elin Thorgren, \*1018 E. Third, Bloomington, IN 47401; Mrs. Charles Jerden, 4475 N. Benton Ct., Bloomington, IN 47401

*DePauw University* (I)—Betsy Varcari, \*507 S. Locust, Greencastle, IN 46135; Mrs. Robert R. Clark, 120 Bloomington St., Greencastle, IN 46135

*Butler University* (M)—Lori Berkshire, \*821 W. Hampton Dr., Indianapolis, IN 46208; Miss Janet McKown, 5748-D Brendonway, W., Indianapolis, IN 46226

*Hillsdale College* (K)—Lisa Browne, \*221 Hillsdale St., Hillsdale, MI 49242; Mrs. Ora Giauque, 2412 Brookview Dr., Toledo, OH 43615

*University of Michigan* (BΔ)—Lynn Jackson, \*1204 Hill, Ann Arbor, MI 48104; Mrs. Jonathan Holzaepfel, 369 Skydale, Ann Arbor, MI 48105

*Purdue University* (ΓΔ)—Debbie Fraser, \*325 Waldron, W. Lafayette, IN 47906; Mrs. Thomas T. Bauman, 234 Connolly St., W. Lafayette, IN 47906

*Michigan State University* (ΔΓ)—Nancy Vroom, \*605 M.A.C. Ave., E. Lansing, MI 48823; Mrs. Jack Born, 810 Stuart, E. Lansing, MI 48823

#### **EPSILON PROVINCE**

*Monmouth College* (AΔ)—Mary Kay White, KKT, Student Center, Monmouth College, Monmouth, IL 61462; Mrs. Gail S. Owen, 521 E. Broadway, Monmouth, IL 61462

*Illinois Wesleyan University* (E)—Jane Waters, \*105 E. Graham St., Bloomington, IL 61701; Mrs. Peter Whitmer, 1322 E. Grove, Bloomington, IL 61701

*University of Wisconsin* (H)—Laurie Brodd, \*601 N. Henry St., Madison, WI 53703; Mrs. Donald Thayer, 4138 Hiawatha Dr., Madison, WI 53711

*Northwestern University* (Υ)—Ginni Nicosia, \*1871 Orrington Ave., Evanston, IL 60201; Mrs. Gilbert M. Warren, 410 Cedar Ave., Winnetka, IL 60093

*University of Illinois* (BΛ)—Leeanne Hausmann, \*1102 S. Lincoln Ave., Urbana, IL 61801; Mrs. Jeffrey McGill, 30 Colony West, Champaign, IL 61820

#### **ZETA PROVINCE**

*University of Missouri* (Θ)—Susan Duncan, \*512 Rollins, Columbia, MO 65201; Mrs. Russell L. Coats, Rte #1, Columbia, MO 65201

*University of Kansas* (Ω)—Ann Clark, \*Gower Place, Lawrence, KS 66044; Mrs. Mary Jane Pfannenstiel, 3323 Iowa, #422, Lawrence, KS 66044

*University of Nebraska* (Σ)—Ann Bever, \*616 N. 16th Lincoln, NE 68508; Mrs. William Strain, 1831 S. 25th, Lincoln, NE 68502

*Kansas State University* (ΓA)—Patti Pastrick, \*517 Fairchild, Manhattan, KS 66502; Mrs. Paul F. Anderson, 1917 Anderson, Apt. D-6, Manhattan, KS 66502

*Washington University* (ΓI)—Jeri Loeb, KKT, Box 188, Washington U., University City, MO 63130; Mrs. Hugo H. Harper, 7159 Washington Ave., St. Louis, MO 63130

#### **ETA PROVINCE**

*University of Colorado* (BM)—Ann Favell, \*1134 University, Boulder, CO 80302; Mrs. Robert Carruthers, 3605 Darley, Boulder, CO 80303

*University of New Mexico* (ΓB)—Lisa Curry, \*1620 Mesa Vista, N.E., Albuquerque, NM 87106; Mrs. William H. Thute, 1808 Pedregosa Ct., S.E., Albuquerque, NM 87123

*University of Wyoming* (ΓO)—Carrie Kouris, \*KKT, Fraternity Mall, Laramie, WY 82071; Mrs. John Sandeen, 2506 Skyline Lane, Laramie, WY 82070

*Colorado College* (ΔZ)—Nancy Noah, \*1100 Wood Ave., Colorado Springs, CO 80903; Mrs. Peter D. Packard, Rt. #1, Box 100, Elbert, CO 80106

*University of Utah* (ΔH)—Cynthia Murdock, \*33 S. Wolcott, Salt Lake City, UT 84102; Mrs. Donald Foulger, 2529 Casto Lane, Salt Lake City, UT 84117

*Colorado State University* (EB)—Debra Lynn DeMuth, \*729 S. Shields, Ft. Collins, CO 80521; Mrs. John W. Linge, 1904 Pawnee Drive, Ft. Collins, CO 80521

#### **THETA PROVINCE**

*University of Texas* (BE)—Nancy Potts, \*2001 University Ave., Austin, TX 78705; Mrs. Patrick T. Sullivan, 2208 Newfield Lane, Austin, TX 78703

*Tulane University* (H. Sophie Newcomb College) (BO)—Marietta Wynne, \*1033 Audubon St., New Orleans, LA 70118; Mrs. William E. Wright, Jr., 2801 Calhoun St., New Orleans, LA 70118

*Southern Methodist University* (ΓΦ)—Carol Dryden, \*3110 Daniels St., Dallas, TX 75205; Mrs. Walter Spradley, 4324 Versailles, Dallas, TX 75205

*Louisiana State University* (ΔI)—Nanette Lanigan, \*KKT House, Box 17380-A, Baton Rouge, LA 70803; Mrs. Paul Marks, Jr., 1048 Park Blvd., Baton Rouge, LA 70806

*Texas Tech University* (ΔΨ)—Becky Lyle, KKT, #9 Greek Circle, Lubbock, TX 79415; Mrs. B. Forseman, 4618—9th, Lubbock, TX 79416

*Texas Christian University* (EA)—Susan Moberly, KKT, Box 29721, Ft. Worth, TX 76129; Mrs. Norman J. Taylor, 2712 Colonial Parkway, Ft. Worth, TX 76107

*Texas A & M* (EP)—Carol McCurry, KKT, Box 9913, College Station, TX 77840; Mrs. Dennis Grunkenmeyer, 2728 Camelot, Bryan, TX 77801

*Baylor University* (EY)—Holly Myers, KKT, Box 195, Baylor U., Waco, TX 76703; Mrs. David M. Guinn, 2515 Richards, Waco, TX 76710

#### **IOTA PROVINCE**

*University of Washington* (BΠ)—Darlene Mutchmore, \*4504 18th, N.E., Seattle, WA 98105; Mrs. Dexter E. Barnes, 2520 Westmont Way, W., Seattle, WA 98199

*University of Montana* (BΦ)—Willa Carr, \*1005 Gerald Ave., Missoula, MT 59801; Mrs. Harold Holt, 345 Daly Ave., Missoula, MT 59801

*University of Idaho* (BK)—Becky Johnson, \*805 N. Elm, Moscow, ID 83843; Mrs. Philip A. Peterson, Rte. 3, Box 222, Moscow, ID 83843

*Whitman College* (ΓΓ)—Sarah Ducich, KKT, Whitman College, Walla Walla, WA 99362; Mrs. Philip Rolfe, 2361 Hood Place, Walla Walla, WA 99362

*Washington State University* (ΓH)—Linda Distler, \*N.E. 800 Campus, Pullman, WA 99163; Mrs. Robert F. Patrick, S.E. 310 Nebraska, Pullman, WA 99163

*University of British Columbia* (ΓΥ)—Sandra Scott, KKT, #9-6478 N.W. Marine Dr., Vancouver, BC, Can; Miss Christy Chaston, 1949 Barclay, #805, Vancouver, BC, Can.

*University of Puget Sound* (EΙ)—Candy Welsh, KKT, Smith Hall, U.P.S., Tacoma, WA 98416; Mrs. Richard C. King, 1436 N. Bennett, Tacoma, WA 98406

#### **KAPPA PROVINCE**

*University of Arizona* (ΓZ)—Susan Babby, \*1435 E. 2nd St., Tucson, AZ 85719; Mrs. Richard Dahlen, 3210 E. Via Palos Verdes, Tucson, AZ 85716

*University of California at Los Angeles* (ΓΞ)—Ann Jacobs, \*744 Hilgard, Los Angeles, CA 90024; Mrs. James D. Smith, 1341 Descanso Dr., La Canada, CA 91011

*University of Southern California* (ΔΤ)—Dori Griffin, \*929 W. 28th St., Los Angeles, CA 90007; Mrs. Richard Siefert, 2455 Adain St., San Marino, CA 91108

*Arizona State University* (EΔ)—Barbie Gercke, KK, Palo Verde Main, Box 201, Tempe, AZ 85281; Mrs. Jack H. Helm, 2069 Golf, Tempe, AZ 85282

*California State University at Northridge* (EΞ)—Audrey Hoyt, KKT, 18403 Plummer St., Northridge, CA 91324; Miss Becky Kummerfield, 4653 Fulton, #15, Sherman Oaks, CA 91423

*University of California at Riverside* (EΠ)—Janet Crandall, KKT, 3637 Canyon Crest, #V-410, Riverside, CA 92507; Mrs. G. R. Steelman, 12245 Columbia Ave., Yucaipa, CA 92399

#### **LAMBDA PROVINCE**

*West Virginia University* (BY)—Elizabeth Klebe, \*265 Prospect St., Morgantown, WV 26505; Mrs. Ronald E. Richardson, 666 Bellaire Dr., Morgantown, WV 26505

*College of William & Mary* (ΓK)—Nancy Lynn Trbovich, \*1 Richmond Rd., Williamsburg, VA 23185; Mrs. Harry G. Hager, 221 W. Queens Dr., Williamsburg, VA 23185

*George Washington University* (ΓX)—Maureen Vega, c/o Miss Hope Andrus, 1111 Army Navy Dr., #A-903, Arlington, VA 22202; Deborah Hope Andrus, 1111 Army Navy Dr., #A903, Arlington, VA 22202

*University of Maryland* (ΓΨ)—Lisa Ann Palmer, \*7407 Princeton Ave., College Park, MD 20740; Mrs. Barry Covington, 17052 Briardale Rd., Rockville, MD 20855

*Duke University* (ΔB)—Betsy Fitzgerald, KKT, P.O. Box 5026, Duke Sta., Durham, NC 27706; Mrs. Emily T. Lester, 3534 Hamstead Ct., Durham, NC 27707

*University of North Carolina* (EΓ)—Susan Janeway, \*302 Pittsboro St., Chapel Hill, NC 27514; Mrs. Mark Crowell, 6-J Royal Park Apts., Carrboro, NC 27510

*University of Virginia* (EΣ)—Penny Holahan, KKK, 1900 Jefferson Park Ave., Charlottesville, VA 22903; Mrs. Donald G. Dougald, 20 University Circle, Charlottesville, VA 22903

#### **MU PROVINCE**

*Rollins College* (ΔE)—Sally Barley, KKT, Box 1217, Rollins College, Winter Park, FL 32789; Mrs. David Johnson, 117 Live Oak Lane, Altamonte Springs, FL 32701

*University of Miami* (ΔK)—Lynnell Kresse, KKT, Box 248221, Coral Gables, FL 33124; Mrs. Harold Rountree, 10133 S.W. 140th St., Miami, FL 33176

*University of Georgia* (ΔΥ)—Carol Nichols, \*440 S. Milledge Ave., Athens, GA 30601; Mrs. James Odom, 361 College Circle, Athens, GA 30601

*Emory University* (EE)—Joan Ryan, KKT, Drawer NN, Emory U., Atlanta, GA 30322; Mrs. William Adams, 4423 Mt. Paran Pkwy., N.W., Atlanta, GA 30327

*Florida State University* (EZ)—Stacy Spencer, \*3528 W. Jefferson St., Tallahassee, FL 32301; Mrs. George Stinson, 3108 Briarwood Dr., Tallahassee, FL 32303

*University of South Carolina* (EK)—Ann Taylor, KKT, Box U-85127, U.S.C., Columbia, SC 29225; Mrs. A. C. Flora III, P.O. Box 1321, W. Columbia, MO 29169

*Clemson University* (EM)—Sallie Ann Johnson, KKT, Box 3852, Clemson U., Clemson, SC 29631; Mrs. Peyton McCool, Rt. 2, Oak Grove Lake Rd., Greenville, SC 29607

*University of Florida* (EΦ)—Lisa Miller, KKT, 914-15 S.W. 8th Ave., Gainesville, FL 32601; Mrs. Felice L. Pralle, 1015 N.W. 21st Ave., Apt. 18, Gainesville, FL 32605

#### **NU PROVINCE**

*University of Kentucky* (BX)—Becky Casey, \*238 E. Maxwell, Lexington, KY 40508; Mrs. John G. Atchison, Jr., 3333 Overbrook Rd., Lexington, KY 40502

*University of Alabama* (ΓΠ)—Leah Yelverton, KKT, Box 6183, University, AL 35486; Dr. Miriam Locke, 1715—4th St., Tuscaloosa, AL 35401

*University of Mississippi* (ΔP)—Melanie Triplett, KKT, Box 8137, University, MS 38677; Mrs. Steve McAlilly, 311 Washington Ave. Ext., Oxford, MS 38655



*Auburn University* (EH)—Devany Henley, KKT, Dorm 2, Auburn, AL 36830; Mrs. Thomas M. Pullen, Jr., P.O. Box 1687, Auburn, AL 36830  
*University of Tennessee* (EA)—Claire Lynn Abbott, KKT, 1531 W. Cumberland Ave., Knoxville, TN 37916; Mrs. C. Kermit Ewing, Topside Rd., Knoxville, TN 37920  
*Vanderbilt University* (EN)—Cheri Graham, KKT, Box 3937, Sta. B, Nashville, TN 37235; Mrs. Robert W. Benson, 5901 Robert E. Lee Ct., Nashville, TN 37215  
*Mississippi State University* (ET)—Deb Odum, Drawer Ly, Mississippi State, MS 39762; Mrs. Charles Weatherly, 525 S. Washington, Starkville, MS 39759

#### XI PROVINCE

*University of Oklahoma* (BΘ)—Patti Wallace, \*700 College, Norman, OK 73069; Miss Nancy Kay Hall, 1013 Mobile Circle, Norman, OK 73069  
*University of Arkansas* (FN)—Anita Nichols, \*800 W. Maple, Fayetteville, AR 72701; Mrs. Kathryn Nickles, 2602 Stanton Ave., Fayetteville, AR 72701  
*University of Tulsa* (ΔΠ)—Sally K. Edel, \*3146 E. 5th Pl., Tulsa, OK 74104; Mrs. Robert J. Wiruth, 3750 S. Canton, Tulsa, OK 74135  
*Oklahoma State University* (AΣ)—Beth Points, \*1212 W. 4th, Stillwater, OK 74074; Mrs. Robert Baurer, 1102 W. Eskridge, Stillwater, OK 74074  
*University of Arkansas at Little Rock* (EΘ)—Kathy Flannagan, \*2924 S. Taylor, Little Rock, AR 72204; Mrs. William Mooney, Jr., 9705 Vaughn Dr., Little Rock, AR 72207

#### OMICRON PROVINCE

*University of Minnesota* (X)—Tamara Hammit, \*329 10th Ave., S.E. Minneapolis, MN 55414; Mrs. James Bangert, 1820 S. Fairfield Rd., Minnetonka, MN 55343  
*University of Iowa* (BZ)—Traci Ryan, \*728 E. Washington, Iowa City, IA 52240; Mrs. John Koza, 209 Lexington, Iowa City, IA 52240  
*Drake University* (ΓΘ)—Nancy Maury, \*1305 34th St., Des Moines, IA 50311; Mrs. Claudia A. Blackman, 4311 Ashby, Des Moines, IA 50310  
*North Dakota State University of Agriculture & Applied Sciences* (ΓT)—Mary Wasche, \*1206 13th Ave., N., Fargo, ND 58102; Mrs. Neil Jordheim, 2826 W. Gate Dr., Fargo, ND 58102  
*Iowa State University* (ΔO)—Jean Worsing, \*120 Lynn Ave., Ames, IA 50010; Mrs. Kenneth J. Hampson, 1702 Buchanan, Ames, IA 50010

#### PI PROVINCE

*University of California* (Π<sup>+</sup>)—Kim Roundtree, \*2328 Piedmont Ave., Berkeley, CA 94704; Mrs. Elizabeth Strong, 2865 Broderick, San Francisco, CA 94123  
*University of Oregon* (BΩ)—Terri Mathison, \*821 E. 15th St., Eugene, OR 97401; Mrs. Douglas Brown, 240 Coachman Dr., Eugene, OR 97405  
*Oregon State University* (ΓM)—Nancy Hotchkiss, \*1335 N.W. VanBuren, Corvallis, OR 97330; Mrs. William P. Wold, 3670 N.W. Gumwood Dr., Corvallis, OR 97330  
*California State University at Fresno* (ΔΩ)—Heather Lynn Smith, \*5347 N. Millbrook, Fresno, CA 93710; Mrs. Rick Walker, 5669 N. Prospect, Fresno, CA 93711  
*University of California at Davis* (EO)—Nancy Vanderlip, KKT, 222 Rice Lane, Davis, CA 95616; Mrs. Edward Hurley, 3005 N. El Macero Dr., El Macero, CA 95618

## ALUMNAE ASSOCIATION (\*Clubs) AND CLUB PRESIDENTS

#### CANADA

*British Columbia* (I)—Miss Christina Chaston (ΓY) 1949 Barclay, #805, Vancouver, B.C., Can. V6G 1L1  
*Montreal* (A)—Miss Catherine Lundell (ΔΔ) 389 Devon Ave., Montreal, Can.  
*Toronto* (A)—Mrs. James W. Davey (Marion Smith, BΨ) 110 Glenview Ave., Toronto, On., Can., M4R 1P8  
*Winnipeg* (O)—Miss Catherine Polson (ΓΣ), 502-1281 Grant Ave., Winnipeg, Mb, Can. R3M 1Z6

#### ENGLAND (A)

\**London*—Mrs. Stanley A. Smith, (Christie Hicks H) 29 Yeomans Row, London, England SW3 2AL

#### UNITED STATES OF AMERICA

#### ALABAMA (N)

\**Auburn*—Mrs. Jay B. Jennings (Norma McKee EH) 1592 Millbranch, Auburn, AL 36830  
*Birmingham*—Mrs. James Greene (Rebecca O'Connor EA) 4213 Shiloh Dr., Birmingham, AL 35213  
*Gadsden*—Mrs. W. Clifford Arbery (Holley Walter ΓΠ) 212 Argyle Circle, Gadsden, AL 35901  
*Huntsville*—Mrs. John Z. Higgs, Jr. (Michele Crow, ΓΠ) 1215 Deborah Dr., Huntsville, AL 35801  
*Mobile*—Mrs. Frank Stone (Patricia Townsend ΓΠ) 155 Berwyn Dr., Mobile, AL 36608  
*Montgomery*—Mrs. Stephen Phelan (Carolyn Carlisle ΓΠ) 2408 Capstone Dr., Montgomery, AL 36106  
*Tuscaloosa*—Mrs. Thomas Patton, III (Susan Donald ΓΠ) 2111 Glendale Gardens, Tuscaloosa, AL 35401  
*Wiregrass Area*—Mrs. George Gerards (Susan Hardegree EH) 1320 Northfield Cir., Dothan, AL 36301

#### ALASKA (I)

\**Anchorage*—Mrs. Kristen Dyson (Kristen Keith Δ) 5060 Vi St., Anchorage, AK 99507

#### ARIZONA (K)

\**Cochise*—Mrs. Sidney C. Moeur (Mary Sharpe ΓZ) 1666 12th, Douglas, AZ 85607  
*Flagstaff*—Mrs. David E. Smith (Martha Wood ΔY) 615 W. Beal Rd., Flagstaff, AZ 86001  
*Phoenix*—Mrs. Robert V. Willian (Diane Propstra M) 4744 N. 33rd St., Phoenix, AZ 85018  
*Scottsdale*—Mrs. David L. Keithly (Nancy Stevenson ΔΠ) 4050 N. 58th St., Phoenix, AZ 85018  
*Sun City*—Mrs. Thomas B. Eastburn, Jr. (Anne Mellinger ΔA) 13039 100th Dr., Sun City, AZ 85351  
*Tempe-Mesa*—Mrs. Rodney Morris (Judith Fierro EA) 924 E. Westchester, Tempe, AZ 85283  
*Tucson*—Mrs. Craig E. Schaffer (Mary Catherine Banister A<sup>+</sup>) 7301 Calle Los Arboles, Tucson, AZ 85715

#### ARKANSAS (E)

\**El Dorado*—Mrs. George Morgan, Jr. (Margaret Sloan ΓN) 1632 Park Lane, El Dorado, AR 71730  
*Fayetteville*—Mrs. James Rutherford, III (Billie Hill ΓN) 913 E. Jackson, Fayetteville, AR 72701  
*Fort Smith*—Mrs. William Henson (Betty Ayers ΓN) 3600 Old Oakes Lane, Fort Smith, AR 72901  
*Hot Springs*—Mrs. Joseph A. Kaufman (Gretta Dameron ΓN) 212 Violet, Hot Springs, AR 71901  
*Little Rock*—Mrs. Ted Rogers (Martha Womack ΓN) 25 Tallyho La., Little Rock, AR 72207  
*North Arkansas*—Mrs. Joseph Deacon (Sherry Thomasson ΓN) 626 W. College, Jonesboro, AR 72401  
*Northwest Arkansas*—Mrs. John R. Stickmon (Leta McCormick ΓN) 812 Richland Dr., W. Memphis, AR 72301  
*Pine Bluff*—Mrs. F. Daniel Harrelson (Mary Plummer ΓN) 108 Park Pl., Pine Bluff, AR 71601  
*Texarkana*—Mrs. John F. Stroud, Jr. (Marietta Kimball ΓN) 208 Georgiana Terr., Texarkana, TX 75501

#### CALIFORNIA

\**Amador Valley* (Π)—Mrs. Roderick Stevenson (Janet Gillespie Δ) 2686 Willowren Way, Pleasanton, CA 94566  
*Arcadia* (K)—Mrs. James Marine (Vera Lewis ΔZ) 474 Harvard Dr., Arcadia, CA 91006  
*Carmel Area* (Π)—Mrs. Ward Ingram (Mary Torrey BΠ) Box 768, Cantera Ct., Pebble Beach, CA 93953  
*Central Orange County* (K)—Mrs. Stephen H. Spencer (Wendy Clark ΓP) 19701 Hillock View Plaza, Yorba Linda, CA 92686  
*Contra Costa County* (Π)—Mrs. James Hegarty (Sylvia Silva ΔΩ) 436 Marian Lane, Danville, CA 94526  
*East Bay* (Π)—Mrs. Donald Parachini (Mary Miller ΔX) 1140 Winsor, Piedmont, CA 94610  
*Fresno* (Π)—Miss Marilyn Mann (ΔΩ) 112 E. Brown, Fresno, CA 93705  
*Glendale-Burbank* (K)—Mrs. Owen Haggerty (Sandra Schmiesing ΓE) 1318 Rossmoyne, Glendale, CA 91207  
*Imperial Valley* (K)—Mrs. Howard Kellogg III (Margaret Herres ΔZ) 405 Sycamore Dr., Brawley, CA 92227  
*Kern County* (K)—Mrs. Alan Jacobs (Judy Webb ΔX) Box 33, Granite Sta., Bakersfield, CA 93301  
*La Canada Valley* (K)—Mrs. Richard Dennerline (Barbara Joyce BM) 1000 White Deer Dr., La Canada, CA 91011  
*Laguna Hills* (K)—Mrs. Roydene W. Rice (Constance Wilkinson BA) 195 D Avenida Majorca, Laguna Hills, CA 92653  
*La Jolla* (K)—Mrs. William Russell (Mary Thompson Σ) 3610 Buena Vista, San Diego, CA 92109  
*Long Beach* (K)—Mrs. Charles Winn (Lesley Pearsall BΩ) 3350 E. First St., Long Beach, CA 90803  
*Los Angeles* (K)—Mrs. Benjamin Brom (Margaret Avery ΓE) 1143 N. Fuller Ave., Los Angeles, CA 90046  
*Marin County* (Π)—Mrs. Lyman McBride (Alice Leland Y) 197 Biscayne, San Rafael, CA 94901  
*North San Diego County* (K)—Mrs. William Palenscar (Eleanor Childs, ΓΩ) 3708 Highland Dr., Carlsbad, CA 92008  
*Northern Orange County* (K)—Mrs. Carroll Mohr, Jr. (Shirley Hunt ΓO) 9802 Toucan, Fountain Valley, CA 92708  
*Palo Alto* (Π)—Mrs. Duane Hillyard (Patricia Ball ΔX) 231 S. Balsamina Way, Menlo Park, CA 94025  
*Pasadena* (K)—Mrs. John Darrell Kerckhoff (Nancy Phelan ΓE) 2115 Melville Dr., San Marino, CA 91108  
*Pomona Valley* (K)—Mrs. Colleen McGavin (Colleen Williams ΓE) 827 W. Foothill Blvd., Glendora, CA 91740  
*Rancho-Bernardo-Poway* (K)—Mrs. George D. Holmes (Marijann Forrest ΔΨ) 13249 Silver Saddle, Poway, CA 92064  
*Riverside* (K)—Miss Robin Lee Rose (EΠ) 7530 Orchard St., Apt. 36, Riverside, CA 92504  
*Sacramento Valley* (Π)—Mrs. David Willey (Mary O'Leary ΔX) 4617 Joaquin Way, Sacramento, CA 95822  
*Saddleback-Capistrano Valley* (K)—Mrs. James Montgomery (Judy Wilson ΔT) 23202 Meadowbrook, El Toro, CA 92630  
*San Diego* (K)—Mrs. Gerald L. Hein, II (Ruth Wortmann, ΓB) 3470 Syracuse Ave., San Diego, CA 92122



*San Fernando Valley* (K)—Mrs. Eleanor Groom (Eleanor Johnson Δ) 19148 Nashville, Northridge, CA 91326  
*San Francisco Bay* (Π)—Mrs. David Demartini (Vicki Worden ΔΞ) 152 London St., San Francisco, CA 94112  
*San Jose* (Π)—Mrs. Zander Collier, Jr. (Barbara Reith ΔX) 20645 Reid Lane, Saratoga, CA 95070  
*San Mateo* (Π)—Mrs. James Allen (Katherine James Θ) 201 Shearwater Isle, Foster City, CA 94404  
*Santa Barbara* (K)—Mrs. Wallace Penfield (Mary Huff BK) 1920 Mission Ridge Rd., Santa Barbara, CA 93103  
*Santa Cruz County* (Π)—Mrs. Henry Christman (Marjorie Held Γ1) 14 So. Circle Dr., Santa Cruz, CA 95060  
*Santa Monica-Westside* (K)—Mrs. Robert Mortimer (Mary Rooney BP) 927 Bienvzneda, Pacific Palisades, CA 90272  
*Sonoma County* (Π)—Mrs. Robert Spencer (Carolyn Dumont BN) 17250 High Rd., Sonoma, CA 95476  
*South Bay* (K)—Mrs. Eugene Carver (Patricia Sutherland BΠ) 30032 Avenida Esplendida, Palos Verdes Pen., CA 90274  
*Southern Orange County* (K)—Mrs. John H. Rhodes (Ann Loken BΠ) 1215 Seacrest Dr., Corona Del Mar, CA 92625  
*Stockton Area* (Π)—Mrs. William P. Schuler (Carre Clyde Tindell Π) 961 W. Monterey, Stockton, CA 95204  
*Tulare-Kings Counties* (Π)—Mrs. Bryan Sword (Phyllis Ours ΔA) 445 O'Farrell Ct., Visalia, CA 93277  
*Ventura County* (K)—Mrs. Charles Quarelli (Sharon Messmore ΓZ) 890 Via Ondulando, Ventura, CA 93003  
*Westwood* (K)—Mrs. George Callahan (Dorothy Breidenthal Ω) 10437 Almayo Ave., Los Angeles, CA 90064  
*Whittier* (K)—Mrs. Wayne W. Schmoldt (Nancy Wall ΓB) 1937 Atlantida Dr., Hacienda Heights, CA 91745

#### COLORADO (H)

*Boulder*—Mrs. Jeffrey Burke (Dianna Thompson BM) 5311 Idylwild Trail, Boulder, CO 80301  
*Colorado Springs*—Mrs. W. D. Corley, Jr. (Andrea Jelstrup ΔZ) 2605 Constellation Dr., Colorado Springs, CO 80906  
*Denver*—Mrs. James Chambers (Cynthia Mitchell ΔZ) 7083 E. Montana Pl., Denver, CO 80224  
*Fort Collins*—Mrs. Wilson E. Wilmarth (Emily White, ΓΔ) 749 Cherokee Dr., Ft. Collins, CO 80521  
*Grand Junction*—Mrs. Brian Mahoney (Linda Carpenter ΔM) 2234 Kingston Rd., Grand Junction, CO 81501  
*Greeley*—Mrs. Scott Clugston (Karen Gilbert BM) 2517 21st Ave., Greeley, CO 80631  
*Pueblo*—Mrs. Owen G. McKinney (Margaret Linvingston ΓB) 3409 Northridge Dr., Pueblo, CO 81008

#### CONNECTICUT (A)

*Fairfield County*—Mrs. Darell R. Anderson (Margie Goff BΠ) 45 Holly Lane, Darien, CT 06820  
*Hartford*—Mrs. Jason Pettengill, Jr. (Ruth Geise BA) 89 Marilyn Dr., Glastonbury, CT 06033  
*New Haven*—Mrs. Sara B. Guiterman (Sara Bush BM) 55 Wellington Dr., Orange, CT 06477

#### DELAWARE (B)

*Delaware*—Mrs. Hugh Fisher (Martha Spurgeon ΓΔ) 2920 Bodine Dr., Wilmington, DE 19810

#### DISTRICT OF COLUMBIA (Λ)

*Washington, D.C.—Suburban Maryland*—Mrs. John Sullivan (Patricia Sheldon ΔT) 12860 Huntsman Way, Potomac, MD 20854

#### FLORIDA (M)

*Brevard County*—Mrs. Walter Clapp (Pauline Green ΔB) 24 Tequesta Harbor Dr., Merritt Island, FL 32952  
*Clearwater Bay*—Mrs. Frederick Mustard (Dione Kerlin M) 9504 Oakhurst Rd., Seminole, FL 33542  
*Ft. Lauderdale*—Mrs. John F. McCorkindale (Jean Sawyer BB<sup>A</sup>) 1149 Hillsborough Mile, Apt. 214 So., Hillsborough Beach, FL 33062  
*Gainesville*—Mrs. Timothy Lowe (Marsha Schupbach ΔO) 2254 N.W. 19th Lane, Gainesville, FL 32601  
*Indian River*—Mrs. Ronald S. Shultz (Nancy Jill Guest, ΔY) 4015 Greenwood Dr., Ft. Pierce, FL 33450  
*Jacksonville*—Mrs. James Howard (Suzannah Erck EZ) 1185 Ovington Rd., Jacksonville, FL 32216  
*Miami*—Mrs. Glenn Morrison (Jane Linke ΓP) 980 Lugo Ave., Miami, FL 33156  
*Palm Beach County*—Mrs. Richard Burroughs (Jane Peterson ΔZ) 3450 S. Ocean Blvd., #503, Palm Beach, FL 33480  
*Pensacola*—Mrs. Frederick Rankin (Rebecca Williams ΔΞ) 100 Narvaez Dr., Gulf Breeze, FL 32561  
*St. Petersburg*—Mrs. Jack Powell (Beverli Bloom ΓM) 726 17th Ave., N.E., St. Petersburg, FL 33704  
*Sarasota County*—Mrs. William Roovaart (Marjorie White BΞ) 3335 Sheffield Circle, Sarasota, FL 33580  
*Tallahassee*—Mrs. Dennis Wittenberg (Nancy Kelley EZ) 2301 Old Bainbridge Rd., Apt. A102, Tallahassee, FL 32303  
*Tampa*—Mrs. Charlie McMullan, Jr. (Ellen Glover ΔY) 8424 Lopez, Tampa, FL 33615  
*Winter Park*—Mrs. Paul H. Harris (Gail DeForest ΔE) 2720 Summerfield Rd., Winter Park, FL 32789

#### GEORGIA (M)

*Athens*—Mrs. Horace E. Stowers (Sally Jones ΔY) 381 Westview Dr., Athens, GA 30601  
*Atlanta*—Mrs. James Edwards, Jr. (Ann Evans EE) 1055 Bellevue Dr., N.E., Atlanta, GA 30306  
*Central Savannah River Area*—Miss Carol Jackson (ΔY) 2667 Thomas Lane, Augusta, GA 30906  
*Columbus*—Mrs. Dan Hobbs (Patricia Mudter ΔY) 1529 Stark Ave., Columbus, GA 31906  
*Macon & Middle Georgia*—Mrs. James A. Berg, Jr. (Martha Williams ΔY) 256 Calloway Dr., Macon, GA 31204  
*Savannah*—Mrs. Archibald Morris (Elizabeth Carswell ΔY) 220 E. 45th St., Savannah, GA 31406  
*Waycross*—Mrs. James Brasington (Olivia Clements ΔY) 2202 Darling Ave., Waycross, GA 31501

#### HAWAII (K)

*Hawaii*—Mrs. Richard Ferguson (Lesley Luhman EΔ) 4063 Round Top Dr., Honolulu, HI 96822

#### IDAHO (I)

*Boise*—Mrs. Richard Collins (Elizabeth Bell BK) 9968 West View Dr., Boise, ID 83704  
*Coeur d'A'Leune*—Mrs. Ray C. Wellman, Jr. (Kathryn Hagadowe BK) 3404 Ferman Hill, Coeur d'A'Leune, ID 83814  
*Idaho Falls*—Mrs. Eugene Bush (Anne Eggleston BK) 200 11th, Idaho Falls, ID 83401  
*Lewiston-Clarkston*—Mrs. Frank Miller (Patricia Jones ΓH) 3722 16th St., Lewiston, ID 83501  
*Moscow*—Mrs. Robert Read (Karen Sorenson BK) 1929 Vandal Dr., Moscow, ID 83843  
*Twin Falls*—Mrs. Jane Brumbach (Jane Danko Λ) 807 Campus Dr., Twin Falls, ID 83301

#### ILLINOIS (E)

*Bloomington*—Mrs. James B. Meek (Barbara Wynn BΛ) 803 S. Mercer Ave., Bloomington, IL 61701  
*Champaign-Urbana*—Mrs. Milton Carlson (Marsha Mackanos Δ) R.R. #3, N. Duncan Rd., Champaign, IL 61820  
*Chicago Area:*  
*Arlington Heights Area*—Mrs. Frank Pollard (Jean Elliott Δ) 498 Mid-dlesex Ct., Buffalo Grove, IL 60090  
*Aurora*—Mrs. Jeffries Eilert (Mary Brackenridge BΞ) 733 N. Fordham, Aurora, IL 60506  
*Barrington Area*—Mrs. Joseph McAfee Gilliam, Jr. (Laura Weinman BX) 235 Cold Spring Rd., Barrington, IL 60010  
*Beverly-South Shore*—Mrs. David Buikema (Barbara Wing E) 9911 S. Oakley, Chicago, IL 60643  
*Chicago*—Miss Linda Wallin (ΔO) 5455 N. Sheridan Rd., #2905, Chicago, IL 60640  
*Chicago South Suburban*—Mrs. Larry Hayes (Katrina Ohaver ΓΔ) 741 Brookwood Terr., #5, Olympia Fields, IL 60461  
*Elmhurst*—Mrs. Gordon Staats (Patricia Schad ΓΩ) 483 Commonwealth, Elmhurst, IL 60126  
*Glen Ellyn-Wheaton*—Mrs. Michael Northrop (Susan Mintener EΓ) 26 W. 010 Embelden Lane, Wheaton, IL 60187  
*Hinsdale*—Mrs. David Beery (Kitty Berlin P<sup>A</sup>) 37 So. Park, Hinsdale, IL 60521  
*LaGrange*—Mrs. James Dunlap (Janice Robison E) 5231 Central, Western Springs, IL 60558  
*Naperville*—Mrs. Earle Stanley (Sheila Alexander ΔΣ) 1113 Dark Star Rd., Naperville, IL 60540  
*North Shore*—Mrs. Earl Carrier, Jr. (Kathryn Larson H) 2444 Pioneer Rd., Evanston, IL 60201  
*North Suburban*—Mrs. Steven Seiler (Pamela Robinson E) 298 Hilldale, Lake Forest, IL 60045  
*Oak Park-River Forest*—Mrs. James Arado (Judy Stegger BA) 920 Bonnie Brae, River Forest, IL 60305  
*Park Ridge-Des Plaines Area*—Mrs. Scott MacKenzie (Nancy Emmert BM) 1835 Norman, Park Ridge, IL 60068  
*Decatur*—Mrs. William Nicholson (Shirley Maloney Δ) 225 S. Glencoe, Decatur, IL 62522  
*Galesburg*—Mrs. Kelly Kane (Patricia Carpenter E) 1216 N. Cherry St., Galesburg, IL 61401  
*Monmouth*—Mrs. Robert Matson (Melba Larson A<sup>A</sup>) 1020 E. Detroit Ave., Monmouth, IL 61462  
*Peoria*—Mrs. Richard Carver (Judith Corley BA) 6203 Jamestown Rd., Peoria, IL 61614  
*Rockford*—Mrs. Roger Smith (Betty Burrows BA) 2033 Clinton St., Rockford, IL 61103  
*Springfield*—Mrs. M. A. Knight (Martha Little BA) 2307 Lynn Haven, Springfield, IL 62704

#### INDIANA (Δ)

*Anderson*—Mrs. Richard Grant (Betty Darendinger ΔX) 1400 East 7th St., Anderson, IN 46011  
*Bloomington*—Mrs. William C. Haerberle (Ann Robertson Δ) 4420 N. Benton Ct., Bloomington, IN 47401  
*Bluffton*—Mrs. Howard Almdale (Jean Greundler ΔΓ) 1110 Riverview Dr., Bluffton, IN 46714



\*Boone County—Mrs. Sigmon Myers (Jane Messenger Δ) 104 Monroe Cres., P.O. Box 89, Lebanon, IN 46052

\*Columbus—Mrs. Jeffery McQuinn (Marcia King Δ) 2935 Sassafras Lane, Columbus, IN 47201

East Lake-Porter County—Mrs. Donald Rogers (Jacalyn Fox Δ) 161 Huntington Ct., Gary, IN 46403

\*Elkhart—Mrs. Raymon Speth (Margaret Rautenberg I) 2523 Greenleaf Blvd., Elkhart, IN 46514

Evansville—Mrs. Clarence Clutter (Barbara Badger M) R.R. 6, Box 198, Evansville, IN 47711

Fort Wayne—Mrs. John Weaver (Susan Harrod ΔΓ) 1226 Woodmoor Dr., Ft. Wayne, IN 46804

\*Greencastle—Mrs. Carolton Stringfellow (Margaretha Borneman Δ) 502 S. College Ave., Greencastle, IN 46135

\*Hammond—Mrs. William Wilke III (Margaret White Ψ) 2255 Bordeau Walk, Highland, IN 46322

Indianapolis—Mrs. Stephan C. Cline (Shirley Dungan I) 7804 Traders Cove Lane, Indianapolis, IN 46254

\*Kokomo—Mrs. William R. Nolan II (Phyllis Moosey Δ) 1525 W. Taylor, Kokomo, IN 46901

Lafayette—Mrs. David Haniford (Margaret McTague I) 811 S. 12th St., Lafayette, IN 47905

\*LaPorte—Mrs. William Moore (Barbara Cavins Δ) 1532 Michigan, LaPorte, IN 46350

\*Marion—Mrs. Ralph W. Pack (Barbara Williamson, I) 703 W. Fourth St., Marion, IN 46952

\*Martinsville—Mrs. Robert Pond (Alice Wetmore K) 818 Merry Lane, Greenwood, IN 46142

Muncie—Mrs. Ronald Staggs (Shirley Veneman I) 222 Merrywood Lane, Muncie, IN 47304

\*Richmond—Mrs. Robert W. Ferrell (Susan Stidham Δ) 3887 Pk. Elwood Rd., Richmond, IN 47374

South Bend-Mishawaka—Mrs. C. Thomas Zimmer (Gretchen DeJager ΔB) 3415 Hays Ct., South Bend, IN 46614

\*Terre Haute—Mrs. Richard Schultz (Gail Kriebel Δ) 201 Woodridge Dr., Terre Haute, IN 47803

## IOWA (O)

\*Ames—Mrs. Jack Swanson (Mary Schaetzel BZ) 2934 Monroe Dr., Ames, IA 50010

\*Burlington—Mrs. Walter Funck (Jean Thuenen ΓI) 2509 S. Third St., Burlington, IA 52601

\*Cedar Rapids—Mrs. Richard H. Mordaunt, Jr. (Linda Leichty ΓΘ) 111 Fleetwood Dr., S.W., Cedar Rapids, IA 52404

Des Moines—Mrs. Michael Donahoe (Vicki Jensen ΔO) 404 Jordan Dr., W. Des Moines, IA 50265

\*Fort Dodge Area—Mrs. Hiram Walker, III (Beverly Peterson BZ) 1506 3rd Ave. N., Fort Dodge, IA 50501

Iowa City—Mrs. Phillip A. Lainson (Margaret Tangney BZ) 16 Ridgewood Lane, Iowa City, IA 52240

\*Northwest Iowa—Mrs. Ted Fritcher (Doris Horslund BZ) 1312 W. 6th St., Storm Lake, IA 50588

Quad-Cities—Mrs. John Quinn III (Ann Arnold ΔΨ) 1202 42nd Ave., Rock Island, IL 61201

\*Skunk River Valley—Mrs. David Holman (Harriett Copeland BZ) 603 E. Auburn, Chariton, IA 50049

## KANSAS (Z)

Hutchinson—Mrs. Dave Cooper (Jane Crosby Ω) Willowbrook, Hutchinson, KS 67501

\*Kansas City—Mrs. Edward Boddington, Jr. (Jeanne Popham Ω) 8746 Lafayette, Kansas City, KS 66109

Lawrence—Mrs. Donald Hatton (Carol Jones Ω) 1641 Hillcrest Rd., Lawrence, KS 66044

Manhattan—Mrs. Robert Haines (Mary Gradinger Ω) 226 Fordham, Manhattan, KS 66502

Topeka—Mrs. John Gaunt (Charlotte Emery ΓN) 3111 Briarwood Cir., Topeka, KS 66611

Wichita—Mrs. John McBride (Flavia Robertson Ω) 321 N. Quentin, Wichita, KS 67208

## KENTUCKY (N)

Lexington—Mrs. David C. Robinson III (Louise Clements BX) 126 Cassidy Ave., Lexington, KY 40502

Louisville—Mrs. Julius Raith, Jr. (Charlotte Thuenen E) 3921 Burning Bush Rd., Louisville, KY 40222

## LOUISIANA (Θ)

\*Alexandria—Mrs. William Owens (Nancy Crowell ΔI) 2928 Georges Lane, Alexandria, LA 71301

Baton Rouge—Mrs. William L. Carroll, III (Janet Nixon ΔI) 4175 Downing Dr., Baton Rouge, LA 70809

\*Lafayette Area—Mrs. George Lewis (Ketha Hough ΔI) 309 Woodbluff Rd., Lafayette, LA 70503

\*Lake Charles—Mrs. Edward Carmouche (Virginia Martin ΔI) 1111 Bayou Oaks Lane, Lake Charles, LA 70605

\*Monroe—Ms. Annetta Carter (Annetta Duffy ΓN) 1401 McKeen, #102, Monroe, LA 71201

New Orleans—Mrs. William R. Forrester, Jr. (Regan Alford BO) 3623 Camp St., New Orleans, LA 70115

\*New Orleans West—Mrs. William C. McNeal (Carolyn Lovejoy, Ψ) 2519 Bristol Place, New Orleans, LA 70114

Shreveport—Mrs. Tom Gobble (Patricia Clover ΔΨ) 10002 Village Green Dr., Shreveport, LA 71115

## MARYLAND (Δ)

Baltimore—Mrs. Lloyd Colteryahn (Peggy Bradley ΓΨ) 1535 Wadsworth Way, Baltimore, MD 21239

Washington, D.C.—Suburban Maryland—See District of Columbia

## MASSACHUSETTS (A)

\*Bay Colony—Mrs. David Pierre (Linda Meglierini Φ) Paine Ave., Prides Crossing, MA 01965

Boston Intercollegiate—Mrs. Richard Hersey (E. Denley Rothman BB<sup>A</sup>) 37 Grist Mill Rd., Littleton, MA 01460

## MICHIGAN (Δ)

\*Adrian—Mrs. Hugh Heffron (Carolyn Ott Ξ) 927 College Ave., Adrian, MI 49221

Ann Arbor—Mrs. John E. Baird, Jr. (Judith Auer Δ) 2854 Braeburn Circle, Ann Arbor, MI 48104

\*Battle Creek—Mrs. Samuel Kellogg (Annette Chapman K) 402 Hobart, Marshall, MI 49068

\*Dearborn Area—Mrs. John Burkhard (Trudy Mascia BX) 921 Beechmont, Dearborn, MI 48124

Detroit—Mrs. William Huetteman (Laura Smith BD) 859 Sunningdale, Grosse Pte. Woods, MI 48236

Detroit North Woodward—Mrs. Thomas Hague (Barbara Bleser K) 445 Whippers Inn Ct., Bloomfield Hills, MI 48013

\*Detroit Northwest Suburban—Mrs. Bernard Tishkowski, Jr. (Sandra Becker K) 5425 Possum Lane, Orchard Lake, MI 48033

Grand Rapids—Mrs. A. Hugh Lilly (Nancy VanDeventer Υ) 5236 Whitneyville Rd., Alto, MI 49302

\*Jackson—Mrs. James Mehall (Rebecca Horan ΔΓ) 1100 S. Webster, Jackson, MI 49203

\*Kalamazoo—Mrs. Richard S. Godfrey (Mary Ellen Hood ΓΔ) 5176 Colony Woods, Kalamazoo, MI 49009

Lansing-East Lansing—Ms. Priscilla Shaver (ΔΓ) 6163 Gossard, East Lansing, MI 48823

\*Midland—Mrs. William Marklewitz (Susan Thornton ΔΓ) 1209 Dilloway Dr., Midland, MI 48640

\*St. Joseph-Benton Harbor—Mrs. Charles Duncan (Mary Lou Myers Ω) 1612 Park Dr., Benton Harbor, MI 49022

## MINNESOTA (O)

\*Duluth—Mrs. William Dinan (Constance Skidmore Δ) 675 Ridgewood Rd., Duluth, MN 55804

\*Rochester—Mrs. Lynwood Smith (Margery Waddell Ω) 4912 Weatherhill Dr., S.W., Rochester, MN 55901

Twin Cities—Mrs. George Doerr, Jr. (Mary Cotton X) 1940 Knox Ave., So., Minneapolis, MN 55403

## MISSISSIPPI (N)

\*Jackson—Mrs. Frank Krouse (Barbara Tennyson ΔP) 6104 Lake Trace Circle, Jackson, MS 39211

\*Mississippi Gulf Coast—Mrs. Arnaud Lopez (Sarah Talbert ΔI) 422 Querens Ave., Biloxi, MS 39530

\*North Mississippi—Mrs. Edward Barber (Elna Elliott ΔP) 1504 Rogers Dr., Tupelo, MS 38801

## MISSOURI (Z)

\*Central Missouri—Mrs. John Pelham (Marianna Landrum Θ) RFD 3, Box 303, Sedalia, MO 65301

\*Clay-Platte County—Mrs. Lowell McRobert (Frances Rossiter ΔΓ) 6116 N. Bales, Kansas City, MO 64119

Columbia—Mrs. Douglas Hatridge (Helen Hamshaw Θ) 1804 Iris Dr., Columbia, MO 65201

\*Jefferson City—Mrs. William R. Tweedie, Jr. (Harriet Sue Williams, Θ) 407 Schellridge Rd., Jefferson City, MO 65101

\*Joplin—Mrs. Mark Eastman (Ellen Blanchard Θ) 1032 W. Murphy Blvd., Joplin, MO 64801

Kansas City—Mrs. Earl C. Sifers (Frances Schloesser Ω) 6140 Ensley Lane, Shawnee Mission, KS 66208

\*St. Joseph—Mrs. Davis Martin (Edna Davis Θ) 30th & Francis St., St. Joseph, MO 64501

St. Louis—Mrs. David Huhn (Barbara Rossiter P<sup>A</sup>) 810 Dutch Mill Rd., Manchester, MO 63011

\*Springfield—Mrs. Carl Yates (Joy Evertz ΓI) 1954 Meadowview Dr., Springfield, MO 65804

## MONTANA (I)

Billings—Mrs. R. Dean Wright (Leila Hauptman BΦ) 434 Lewis, Billings, MT 59101

Butte—Mrs. John Peterson (Jean Hollingsworth BΦ) 1244 W. Steel, Butte, MT 59701

\*Great Falls—Mrs. Timothy Devine (Marlane Smith BΦ) 2825 3rd Ave. No., Great Falls, MT 59401

Helena—Mrs. Robert Morgan (Catharine Riley BΦ) 1604 Hauser Blvd., Helena, MT 59601

Missoula—Mrs. Harold Fraser (Sharon Reardon BΦ) 515 University Ave., Missoula, MT 59801



**NEBRASKA (Z)**

*Lincoln*—Mrs. Charles Taylor (Suzanne Sickel Σ) 2526 Woodsdale Blvd., Lincoln, NE 68502  
*Omaha*—Mrs. Milburn Sartin, Jr. (Judith Metzger Σ) 13215 Cedar, Omaha, NE 68144

**NEVADA**

\**Southern Nevada*(K)—Mrs. Robert Jordan (Jean Evans BΘ) 4326 E. St. Louis, Las Vegas, NV 89104

**NEW HAMPSHIRE (A)**

\**New Hampshire*—Mrs. Anna S. Hadgis (Anna Sophocles BΔ) 1059 Union St., Manchester, NH 03104

**NEW JERSEY (B)**

*Essex*—Mrs. Bart Henson (Jane Cowper BΞ) 53 Acorn Dr., Summit, NJ 07901  
*Lackawanna*—Mrs. Scott Thomas (Nancy Weller ΔA) 262 North Dr., North Plainfield, NJ 07060  
 \**Lower Bucks County-Trenton*—see Pennsylvania  
 \**North Jersey Shore*—Mrs. Phillip Porter (Elizabeth Anderson ΔH) 25 Cardinal Rd., Middletown, NJ 07748  
*Northern New Jersey*—Mrs. Thomas Bruinooge (Judith Bennett PΔ) 36 Crescent Bend, Allendale, NJ 07401  
*Princeton Area*—Mrs. Edward Reilly (Carol Feld BΣ) 706-B Kingston Terr., Princeton, NJ 08540  
*Southern New Jersey*—Mrs. Hubert G. Peterson (Sandra Dianne Long ΔM) 128 Thornhill Rd., Cherry Hill, NJ 08034

**NEW MEXICO (H)**

*Albuquerque*—Mrs. Homer R. Campbell, Jr. (Louise Warbois ΓB) P.O. Box 414, Corrales, NM 87048  
 \**Hobbs*—Mrs. Robert Brotherton (Betty Tracy ΔΣ) 1920 N. Fowler, Hobbs, NM 88240  
 \**Las Cruces*—Mrs. Morgan Roberts (Martha Serrell ΔO) Rt. 2, Box 761, Las Cruces, NM 88001  
 \**Roswell*—Miss Jane Ann Oldrup (ΓB) 1401 S. Sunset, Roswell, NM 88201  
 \**Santa Fe*—Mrs. Murray Friedman (Margaret Huss ΓB) P.O. Box 2225, Santa Fe, NM 87501

**NEW YORK (A)**

*Buffalo*—Mrs. Harlan A. Klepfer (Lucy Lewis ΓΩ) 16 Meadowstream Ct., Snyder, NY 14226  
 \**Capital District*—Mrs. James C. Harding (Marjorie Nees, ΓT), 163 Westchester Dr. So., Delmar, NY 12054  
 \**Chautauqua Lake*—Mrs. Stephen Skidmore (Mary Megerle ΓK) 411 Crossman St., Jamestown, NY 14701  
 \**Huntington*—Mrs. Robert Manniello (Ann Schilling ΔA) Lloyd Pt. Dr., Lloyd Neck, NY 11743  
 \**Jefferson County*—Mrs. Neil Metevia, Jr. (Barbara Schaefer BBΔ) 1145 Harrison St., Watertown, NY 13601  
*New York*—Mrs. Harper L. Garrett, Jr. (Ann Hopkins ΓΔ) 1075 Park Ave., So., New York, NY 10028  
*Rochester*—Mrs. G. William Pullis (Beverly Knapp BBΔ) 198 S. Main St., Fairport, NY 14450  
*St. Lawrence*—Mrs. Ray Dutcher (Margaret McLellan BBΔ) 24 Pleasant St., Canton, NY 13617  
*Schenectady*—Mrs. Maurice Gardner (Nancy Austin ΓM) 17 Berkley Rd., Scotia, NY 12302  
*Syracuse*—Mrs. Henry Stoutenburg (Isabelle McCarthy BT) 29 Ely Dr., Fayetteville, NY 13066  
*Westchester County*—Mrs. Manuel Sanguily (Mary Smith BN) Country Club Lane, Scarborough, NY 10510

**NORTH CAROLINA (Δ)**

\**Charlotte*—Mrs. W. E. Pierce (Harriet Seabrook EE) 2221 Hopedale Ave., Charlotte, NC 28207  
 \**Piedmont-Carolina*—Mrs. H. Max Schiebel (Nancy Alyea ΔB) 1020 Anderson St., Durham, NC 27705  
*Raleigh*—Mrs. John Williamson (Sara Foster ΓΨ) 2016 Eagleton Circle, Raleigh, NC 27609

**NORTH DAKOTA (O)**

*Fargo-Moorhead*—Mrs. Robert Hunter (Nancy Neuman ΓT) 3514 S. 10th St., Fargo, ND 58102  
 \**Grand Forks*—Mrs. Elroy Schroeder (Donalda MacDonald ΓT) 421 River St., Grand Forks, ND 58201

**OHIO (Γ)**

*Akron*—Mrs. Evan B. Brewster (Margaret Zink Δ) 240 Mull Ave., Akron, OH 44313  
 \**Canton-Massillon*—Mrs. John Jeffrey Bogniard (Wendy Anne Turrell ΓP) 908 7th St., N.E., N. Canton, OH 44720  
 \**Chagrin Valley of Ohio*—Mrs. Roger Mills (Patricia Hopper ΓΩ) 33 Cascades Dr., Chagrin Falls, OH 44022  
*Cincinnati*—Mrs. F. Joseph Lamping III (Sarah Knoll ΓΩ) 7150 Ragland Rd., Cincinnati, OH 45244  
*Cleveland*—Mrs. Ronald Smith (Carol Christensen BN) 4756 Edenwood Rd., South Euclid, OH 44121  
 \**Cleveland South Suburban*—Mrs. James Enochs (Nancy Williamson PΔ) 7714 Wake Robin Dr., Parma, OH 44130  
*Cleveland West Shore*—Mrs. T. L. MacMillan (Marjorie Bean BΔ) 29929 Ednil Dr., Cleveland, OH 44140

*Columbus*—Mrs. Jane B. Heinmiller (Jane Baldwin ΓΩ) 235 N. Stanbery, Columbus, OH 43209  
*Dayton*—Mrs. Hugh D. Pittman (Emile Howard Δ) 6306 Tomahawk Tr., Dayton, OH 45459  
 \**Elyria*—Mrs. Arthur D. Hudnutt (Sally Atkinson PΔ) 570 Washington Ave., Elyria, OH 44035  
 \**Erie County Ohio*—Mrs. Richard G. Chesrown (Ruth Diamond ΓK) 818 Crescent Dr., Huron, OH 44839  
 \**Findlay*—Mrs. James Brucklacher (Mary Alys Stringfellow, ΔΔ) 1523 Parkway Drive, Findlay, OH 45840  
 \**Middletown*—Mrs. Patricia Walden (Patricia Miller BN) 7762 Cedar Glen Way, Middletown, OH 45042  
 \**Newark-Granville*—Mrs. Horace King (Virginia Hubach ΓΩ) 209 W. Broadway, Granville, OH 43023  
 \**Springfield*—Mrs. David Hobson (Carolyn Alexander PΔ) 1652 N. Fountain Blvd., Springfield, OH 45504  
*Toledo*—Mrs. Don T. McKone, Jr. (Mary-Alice Appell PΔ) 3743 Brookside Rd., Toledo, OH 43606  
 \**Youngstown*—Mrs. Jeffrey V. Shrock (Roberta Tipton Δ) 36 Hilltop Blvd., Canfield, OH 44406

**OKLAHOMA (Ξ)**

\**Ardmore*—Mrs. Don Yeager (Betty Minnick BΘ) 224 Woods Lane, Ardmore, OK 73401  
 \**Bartlesville Area*—Mrs. Daniel J. Hauptman (Susan Mitchell ΔΠ) 1223 S. Cherokee, Bartlesville, OK 74003  
 \**Duncan Area*—Mrs. Jack R. Geurkink (Ann Buchanan BΘ) 1202 Jones, Duncan, OK 73533  
 \**Enid*—Mrs. Dan Harris (Colleen Allison ΔΣ) 1406 W. Vinita, Enid, OK 73701  
 \**Mid-Oklahoma*—Mrs. William Harris (Sally Goins BΘ) 41 Serenada, Rt. 3, Shawnee, OK 74801  
 \**Muskogee*—Mrs. C. Warren Wagner (Christine Clark BΘ) Box 512, Muskogee, OK 74401  
 \**Norman*—Mrs. Gary P. Clinton (Pamela Sloan BΘ) 1015 Lincoln Green, Norman, OK 73069  
*Oklahoma City*—Mrs. W. R. Giasson III (Nancy Morehouse ΔΣ) 6221 N.W. 85th, Oklahoma City, OK 73132  
 \**Ponca City*—Miss Ruslyn Evans (ΔΣ) 939 N. 2nd, Ponca City, OK 74601  
 \**Stillwater*—Mrs. Robert Bauter (Alice Cudd ΔΣ) 1102 W. Eskridge, Stillwater, OK 74074  
*Tulsa*—Mrs. Cary Gathright (Frances Tyrrell BΞ) 7911 S. Toledo, Tulsa, OK 74136

**OREGON (Π)**

*Corvallis-Albany*—Mrs. Wendell Tompkins (Joan Reycraft ΔB) 1135 Lakewood Dr., Albany, OR 97321  
 \**Eugene*—Mrs. John A. Kirk, Jr. (Linda Cecchini BΩ) 2320 Charnelton, Eugene, OR 97405  
*Portland*—Mrs. Richard Anderson (Ellyn Parks BΠ) 16915 S.W. Greentree Ave., Lake Oswego, OR 97034  
*Salem*—Mrs. Mark Harbert (Sally Mallicoat ΓM) 2640 Alberta N.E., Salem, OR 97301

**PENNSYLVANIA (B)**

*Beta Iota*—Mrs. Edward Burdick (Marian Pratt B1) 205 Walnut Pl., Haverstown, PA 19083  
 \**Erie*—Mrs. William E. Beeken (Kathryn Horslund BZ) 412 Pasadena Dr., Erie, PA 16505  
 \**Harrisburg*—Mrs. William Foulk, Jr. (Susan Powelson BN) 4313 Valley View Rd., Harrisburg, PA 17112  
 \**Lancaster*—Mrs. Herbert K. Cooper, Jr. (Barbara Bell BA) R.D. #1, Manheim, PA 17545  
 \**Lehigh Valley*—Mrs. Norman C. Anderson (Judy McCarty BΔ) 814 Poplar Rd., Hellertown, PA 18055  
 \**Lower Bucks County-Trenton*—Miss Mary Williams (BPΔ) 1701 Newport Rd., #433E, Croyden, PA 19020  
*Philadelphia*—Mrs. S. Joseph Cardamone (Margaret Porter ΔA) 1900 Lafayette Rd., Gladwyne, PA 19035  
*Pittsburgh*—Mrs. Kenneth Scholtz (Marjorie Ganter ΔA) 113 S. Pasadena Dr., Pittsburgh, PA 15215  
*Pittsburgh-South Hills*—Mrs. William Andrews (Barbara Jacob ΓE) 2461 Kings Lane, Upper St. Clair, Pittsburgh, PA 15241  
*State College*—Mrs. Richard Lucas (Mary Kill ΔA) 1477 N. Allen St. Ext., State College, PA 16801

**RHODE ISLAND (A)**

\**Rhode Island*—Mrs. Kenneth H. Klein (Nancy Broderick ΔΔ) 12 Old Chimney Rd., Barrington, RI 02806

**SOUTH CAROLINA (M)**

\**Clemson*—Mrs. Joy Smith (Joy Shuler EM) 204 Seneca Rd., Apt. B, Clemson, SC 29631  
 \**Columbia*—Ms. Teresa Ann Boykin (EK) 3715 Verner St., Columbia, SC 29204  
 \**Greenville Area*—Mrs. Lawrence Fischer (Deborah Rhoades ΔN) 214 Gilder Creek Dr., Greenville, SC 29607

**TENNESSEE (N)**

\**Chattanooga Area*—Mrs. Thomas F. Mullady (Nancy Doudna Δ) 1100 Cumberland Rd., Chattanooga, TN 37419



\**Knoxville*—Mrs. Thomas Ballentine (Sharon Bohner EA) 6715 Glen Brook Dr., Knoxville, TN 37919  
*Memphis*—Mrs. Jerry Sibley (Olivia Littlefield ΔP) 1425 Goodbar, Memphis, TN 38104  
*Nashville*—Mrs. John C. Clarke (Elizabeth Brandon EA) 530 Harding Pl., Apt. E67, Nashville, TN 37211

#### TEXAS (Θ)

\**Abilene*—Mrs. Jimmy Parker (Helen Beck ΔΨ) 2406 Buffalo Gap Rd., Apt. #211, Abilene, TX 79605  
*Alice-Kingsville*—Mrs. Billy G. Gunter (Charlene Menchey ΓP) 409 Alexander, Kingsville, TX 78363  
*Amarillo*—Mrs. Edward Fancher (Shirley Feierabend BΘ) 3204 Lipscomb, Amarillo, TX 79109  
*Arlington, Texas-Mid-Cities Area*—Mrs. William C. McDonald (Matilda Metz ΓΦ) 1708 Tennyson Dr., Arlington, TX 76013  
*Austin*—Mrs. Franklin Barthell (Betty Miller ΓΨ) 4305 Cliffwood Circle, Austin, TX 78731  
*Beaumont-Port Arthur*—Mrs. Charles B. Childress (Lucile Sparenburg BΞ) 4795 Baywood, Beaumont, TX 77706  
*Big Bend*—Mrs. James Kerr (Douglass Adams ΓZ) Box 1546, Fort Stockton, TX 79735  
*Brownwood-Central Texas*—Mrs. John Rudder (Elizabeth White BΞ) 603 West 14th St., Brady, TX 76825  
*Bryan-College Station Area*—Mrs. Wesley Donaldson, Jr. (Nancy Brewster ΓP) 1215 S. Ridgefield Circle, College Station, TX 77840  
*Corpus Christi*—Mrs. Paul Kratzig (Margaret Epley BO) 235 Chandler, Corpus Christi, TX 78404  
*Dallas*—Mrs. Richard Finley (Charlotte Williams EA) 4308 Westway, Dallas, TX 75205  
*Denison-Sherman*—Mrs. B. Keith Brown (Rebecca Shytles, BΞ) 1506 Ridgeway Drive, Sherman, TX 75090  
*El Paso*—Mrs. Grover Stewart, Jr. (Carolyn Mitchell ΔO) 5708 Pebble Beach, El Paso, TX 79912  
*Fort Worth*—Mrs. Donald Jackson (Caro Thompson BΞ) Rte. 1, Box 33B, Aledo, TX 76008  
*Galveston*—Mrs. William Walker (Joan Williams BΞ) 53 CedarLawn, Galveston, TX 77550  
*Garland*—Mrs. Robert E. Dodson (Sylvia Faubion, EA) 2022 Wynn Joyce Rd., Garland, TX 75041  
*Houston*—Mrs. Joseph H. Peck, Jr. (Sally Moore Υ) 54 Patti Lynn, Houston, TX 77024  
*Houston F.M. 1960 Area*—Mrs. David Baker (Daryl Curtis ΔE) 5314 Westminster Ct., Houston, TX 77069  
*Longview*—Mrs. William Stites (Betsy Kay EA) 1115 LeDuke Blvd., Longview, TX 75601  
*Lower Rio Grande Valley*—Mrs. Robert Barnes (Kathryn Nelson BA) 500 Wichita, #71, McAllen, TX 78501  
*Lubbock*—Mrs. Joseph Forsman (Beverly Earl ΔΨ) 4618 9th St., Lubbock, TX 79416  
*Lufkin*—Mrs. Lee Friesen, Jr. (Cathey Puckett EA) 210 Sunset, Lufkin, TX 75901  
*Midland*—Mrs. Cristobal Engelman (Helen Lynn BΘ) 3109 Auburn Dr., Midland, TX 79701  
*Odessa*—Mrs. John Waggoner, Jr. (Paulette Amburgey, ΔI) 3100 Deering, Odessa, TX 79762  
*Richardson*—Mrs. B. Wilson Whiteside (Marilyn Bosse Δ) 6541 Ivyglen, Dallas, TX 75240  
*San Angelo*—Mrs. Blanks Noelke (Helen Hartgrove BΞ) 1620 Paseo de Vaca, San Angelo, TX 76901  
*San Antonio*—Mrs. Frank Wood (Barbara Brinkerhoff BΞ) 1205 Wiltshire, San Antonio, TX 78209  
*Temple*—Mrs. Jerry Secrest (Frances Kimbriel EA) 509 W. Walker, Temple, TX 76501  
*Texarkana*—See Arkansas  
*The Plainview Area of Texas*—Mrs. Rex Jordan (Eleanor Perry BΞ) 1005 W. 11th St., Plainview, TX 79072  
*The Victoria Area*—Mrs. Tommy W. Tucker (Rosemary Mahaffey ΔZ) 206 Berkshire Lane, Victoria, TX 77901  
*Tyler*—Miss Nancy Lake (BΞ) 501 Towne Oaks Dr., Tyler, TX 75701  
*Waco*—Mrs. Charles Richards, Jr. (Penelope Hight BΞ) 5854 Mt. Rockwood, Waco, TX 76710  
*Wichita Falls*—Mrs. Ted Alexander, Jr. (Imma Jeanne Lasley EA) 2108 Wenonah, Wichita Falls, TX 76309

#### UTAH (H)

\**Ogden*—Mrs. Allan Lipman, Jr. (Eleanor Winston ΔH) 2830 Fillmore Ave., Ogden, UT 84403  
*Salt Lake City*—Mrs. Kenneth Sperling (Laila Baker BM) 5855 Brentwood Dr., Salt Lake City, UT 84121

#### VIRGINIA (Λ)

\**Charlottesville Area*—Mrs. William Heepe (Elizabeth Stinchcomb Λ) 2006 Meadowbrook Rd., Charlottesville, VA 22901  
*Hampton Roads*—Mrs. John Pugh (Judith Wehking Θ) 132 Stage Rd., Newport News, VA 23606  
*Norfolk Area*—Mrs. John Matthews (Lenora Dempsey ΓΠ) 7622 Argyle Ave., Norfolk, VA 23505  
*Northern Virginia*—Mrs. John D. Buckelew (Judy Garner ΓN) 14667 Balsam St., Woodbridge, VA 22191  
*Richmond*—Mrs. William Jones (Bonnie Boehm ΔB) 5815 Lee Ave., Richmond, VA 23226  
*Roanoke*—Mrs. Lee Raney, III (Pauline White Θ) 2611 Montgomery Ave., S.W., Roanoke, VA 24015

#### WASHINGTON (I)

\**Everett*—Mrs. Elizabeth B. Bell (Elizabeth Black, BΠ) 10830 Vernon Road, Lake Stephens, WA 98258  
*Lake Washington*—Mrs. Robert Sahlberg (Mary Shipman BK) 4405 145th Ave., S.E., Bellevue, WA 98006  
*Pullman*—Mrs. Michael Sodorff (Christine Kiehn ΓH) Rte. 1, Colton, WA 99113  
*Seattle*—Mrs. Herbert S. Thomson, Jr. (Sally Milbank Π) 4302 N.E. 38th, Seattle, WA 98105  
*Spokane*—Mrs. Harold Gilkey (Priscilla Pickard BΦ) 3924 Eastgate Ct., Spokane, WA 99203  
*Tacoma*—Mrs. Charles Zwiers (Susan Mullin BΠ) 4308 Arbordale West, Tacoma, WA 98466  
*Tri-City*—Mrs. Harvey Parry, Jr. (Shawna Miller BM) 1507 Birch, Richland, WA 99352  
*Vancouver*—Mrs. Michael Porter (Blair Proctor ΓΔ) 20212 N.W. 34th Ave., Ridgefield, WA 98642  
*Walla Walla*—Mrs. John Tuttle (Elizabeth Johnson ΓΓ) 1316 Howard, Walla Walla, WA 99362  
*Yakima*—Mrs. John Mayo (Nancy Nutley BΠ) Rte. 1, Box 157A, Moxee, WA 98936

#### WEST VIRGINIA (Λ)

*Charleston*—Mrs. Harry Adams, III (Dana Cowgill BY) 1730 Huber Rd., Charleston, WV 25314  
*Clarksburg Area*—Mrs. C. Richard McClure (Shirley Tallman BY) 402 James St., Bridgeport, WV 26330  
*Huntington*—Miss Germaine Lawson (ΔΥ) 1147 13th St., Huntington, WV 25701  
*Morgantown*—Mrs. Richard McClain (Mary Schmitt ΔA) 476 Rebecca St., Morgantown, WV 26505  
*The Parkersburg Area*—Mrs. Stephen Ulrey (Sue Ellen Buehler BY) 16 North Hills Dr., Parkersburg, WV 26101  
*Wheeling*—Mrs. Fred Stamp, Jr. (Joan Corson BY) 32 Georgetown East, Wheeling, WV 26003

#### WISCONSIN (E)

\**Fox River Valley*—Mrs. C. T. Stone, Jr. (Susan Sherwood H) 61 Sunset Trail, Indian Shores, Winneconne, WI 54986  
*Madison*—Mrs. John Oros (Anne Wackman H) 4018 Manitou Way, Madison, WI 53711  
*Milwaukee*—Mrs. Robert Loots (Mary Ladd BZ) 9931 N. Otto Rd., #2W, Mequon, WI 53092  
*Milwaukee West Suburban*—Mrs. Charles Lueck (Annabelle Perry BΘ) 1033 Regent Rd., Oconomowoc, WI 53066

#### WYOMING (H)

*Cheyenne*—Mrs. Mark P. Archer (Judith Johnston M) 310 E. 3rd Ave., Cheyenne, WY 82001  
*Cody*—Mrs. Russell Lyman (Theo Strannigan ΓO) Box 753, Cody, WY 82414  
*Laramie*—Mrs. Stanley Martin, Jr. (Louise Sedwick ΓN) 1722 Symons, Laramie, WY 82070

## Convention Coming . . .

### Autograph party—

Sunday, June 18, there will be a special party where past presidents and members of the history committee will be on hand to autograph your copy of the *Fraternity History*. Bring yours along or plan to buy a bound volume at the Alumnae Boutique.

### T-Shirt Day—

Saturday, June 17, all conventioners are encouraged to wear their favorite Kappa T-Shirt. Don't forget to pack yours!

### Alumnae Boutique—

Sunday, June 18, the Boutique will be officially open for you to buy some of the many items sold by alumnae at their fund-raising occasions throughout the year. This is a good place to buy that special Kappa friend a little remembrance from convention. Don't forget to bring your money!

### Photographs—

The convention photographer will be available throughout convention to take pictures for your use in publicity and convention reports.



**REGISTRATION BLANK FOR VISITORS ONLY**  
**KAPPA KAPPA GAMMA FRATERNITY BIENNIAL CONVENTION**

Tan-Tar-A Hotel, Osage Beach, Lake of the Ozarks, Missouri 65065

June 15-21, 1978

Please TYPE this form and return it to Kappa Kappa Gamma Fraternity Headquarters, P.O. Box 2079, Columbus, Ohio 43216 by May 1, 1978. Full time visitors (attending the entire convention) pay a registration fee of \$60.00. Part time visitors (not attending the entire convention) pay a registration fee of \$12.00 for each 24 hour period they are a guest in the hotel. Registration fee must accompany this form and is non-refundable after June 1, 1978. Make checks payable to Kappa Kappa Gamma Convention Fund.

**Daily Registration Fee**—\$12.00 per day, per person (meals not included) for those attending Convention on a part-time basis *without hotel accommodations*. Registration fee is required for all persons attending any meeting or workshop. This daily fee is to be paid at Convention.

Married Name \_\_\_\_\_  
(Last) (Husband's first) (Middle)

Maiden Name \_\_\_\_\_  
(Last) (First) (Middle) (Chapter & School) (Init. Year)

Name preferred on name tag and hotel register\_\_\_\_\_

Home address \_\_\_\_\_  
(Number & Street) (City) (State) (ZIP) (Phone)

School address \_\_\_\_\_  
(Number & Street) (City) (State) (ZIP) (Phone)

Alumnae only: Name of your Alum Association \_\_\_\_\_ Province \_\_\_\_\_

## TRAVEL PLANS

Your travel and hotel reservations will be handled by our convention travel agency. Please complete:

I will fly\_\_\_\_\_ I will drive\_\_\_\_\_ From what point will trip originate? \_\_\_\_\_

Address to which airline ticket should be sent \_\_\_\_\_

If you are NOT traveling directly to and from convention, list itinerary on reverse-side of this form.

## HOTEL RESERVATIONS ONLY

Please make hotel reservations for \_\_\_\_\_ days, June \_\_\_\_\_ thru the night of June \_\_\_\_\_ at \$49.00 per day (Single occupancy is not available at the convention rate)

**NON-REGISTERED HOTEL GUESTS ONLY**

I will not be staying at the hotel, but wish to make the following meal reservations.

Do not send check for meals as you pay on arrival. See page 1 for special meals.

	Thursday June 15	Friday June 16	Saturday June 17	Sunday June 18	Monday June 19	Tuesday June 20	Wednesday June 21
Breakfast				Brunch			
Lunch							
Dinner							

**Habiteers Luncheon, June 17, \$7.50** ☐  
(attending 5 conventions)

Order of the Owl Luncheon, June 16, \$6.50 ☐  
(for past & present graduate counselors)

## QUESTIONNAIRE

I have attended \_\_\_\_\_ conventions previously. I will sing in the choir ☐

I would like to help in the Headquarters office during convention ☐ I can type ☐

I prefer a non-smoking roommate ☐

I have received a 50 year pin ☐

I have been a field secretary ☐ a graduate counselor ☐

I was/am a member of a Kappa picker group ☐ I will participate ☐

**FOR FRATERNITY USE ONLY**

Registration fee paid \$ \_\_\_\_\_ Bill direct for hotel \$ \_\_\_\_\_ Transportation \$ \_\_\_\_\_



# A Key For All Time

Remember, your annual gift  
to the Kappa Loyalty Fund  
helps expand alumnae programs,  
increase chapter services,  
develop leadership, and  
continue *The Key*.

Send your gift to: Loyalty Fund,  
P.O. Box 2079, Columbus, Ohio 43216

## NAME OR ADDRESS CHANGE

Maiden Name \_\_\_\_\_ Chapter \_\_\_\_\_ Initiation Yr. \_\_\_\_\_

Check if you are: alumnae officer \_\_\_\_\_ house board officer \_\_\_\_\_ chapter advisor \_\_\_\_\_

Check if: New marriage \_\_\_ date \_\_\_\_\_ Deceased \_\_\_ Date \_\_\_\_\_

Widowed \_\_\_\_\_ Divorced \_\_\_\_\_ (show name preference below)

Special interest, ability, occupation: \_\_\_\_\_

NEW NAME IF DIFFERENT FROM ATTACHED LABEL

TITLE	LAST	FIRST	MIDDLE

PLEASE PRINT

New Address:

STREET ADDRESS	
USA CITY	ST. ZIP
FOREIGN CITY AND COUNTRY	

Fill out card and mail (with label attached) to  
Fraternity Headquarters, P.O. Box 2079,  
Columbus, Ohio 43216. Also notify your  
chapter.

Please  
send notice of  
undeliverable copies  
on Form 3579 to  
Kappa Kappa Gamma  
P.O. Box 2079  
Columbus, Ohio  
43216

(Cut Here)

POSTMASTER