

# THE KEY

april 1941

KAPPA KAPPA GAMMA



# What to Do When

(For Chapter Officers, Alumnae Advisers, and Province Officers)

(Continued on Cover III)

## OCTOBER

- 1—Membership chairman sends report to director of membership and panhellenic and province president.
- 7—Treasurer places monthly finance report in mail to fraternity accountant and province president.
- 7—Alumna finance adviser places monthly report in mail to chairman of budgeting and bookkeeping's deputy.
- 10—Treasurer sends chapter's subscription (\$2.00) for *Banta's Greek Exchange* to the central office check made payable to the Fraternity.
- 13—Founders' Day. Celebrate with birthday coins.
- 15—Pledge captain places order for hand books with the central office.
- 15—Key correspondent places chapter news letter for December Key in mail to chapter editor on Key stationery provided by the central office, and pictures of Phi Beta Kappas, Mortar Boards or election to equivalent honoraries during past school year.
- 30—Corresponding secretary sends revised list of chapter officers to the central office, also copies of current rushing rules to the director of membership and panhellenic, central office, and province president.
- 30—Registrar sends three copies to the central office of the names and school addresses of all active members and one copy to province president; also names and home addresses of new pledges to the central office, province president, and director of membership and panhellenic. Order year's supply of pledge and catalog cards and archive supplies from the central office.

## NOVEMBER

- 1—Treasurer mails return postal to chairman of budgeting and bookkeeping stating that letters have been mailed to all parents of active and pledge members; mail pledge fees to central office for all fall pledges.
- 7—Treasurer places monthly finance report in mail to fraternity accountant and province president.
- 7—Alumna finance adviser places monthly report in mail to chairman of budgeting and bookkeeping's deputy.
- 7—Treasurer of house corporation sends annual financial report, names and addresses of house board members to central office and chairman of budgeting and bookkeeping.
- 15—Treasurer sends copy of corrected budget to fraternity accountant, chairman of budgeting and bookkeeping, executive secretary, and province president, and mails return card to chairman of budgeting and bookkeeping stating that budgets have been mailed.

- 30—Treasurer sends to central office per capita tax report and per capita tax for each member active at any time during the first half year, as well as per capita tax for associate members, also check for bonds of treasurer, house and commissary manager with information requested on blank sent for this purpose.

## DECEMBER

- 1—Scholarship chairman sends to central office, national scholarship chairman, and province president a report of the scholastic activities on blanks provided by the central office.
- 7—Treasurer places monthly finance report in mail to fraternity accountant and province president.
- 7—Alumna finance adviser places monthly report in mail to chairman of budgeting and bookkeeping's deputy.
- 15—Key correspondent places chapter news letter for February Key in mail to chapter editor.
- 20—Mail Christmas gifts to Kappa's philanthropic funds.

## JANUARY

- 7—Treasurer places monthly finance report in mail to fraternity accountant and province president.
- 7—Alumna finance adviser places monthly report in mail to chairman of budgeting and bookkeeping's deputy together with budget comparison sheets for each department covering income and expense for first half year of operation.

## FEBRUARY

- 7—Treasurer places monthly finance report in mail to fraternity accountant and province president.
- 7—Alumna finance adviser places monthly report in mail to chairman of budgeting and bookkeeping's deputy.
- 7—Pledge captain sends report to chairman of pledge training.
- 15—Registrar sends to central office three copies of the names and school addresses of active members for second semester and one copy to province president, and names and home addresses of any girls pledged since October report to the central office, province president and director of membership and panhellenic.
- 15—Annual election and installation of officers held between February 15 and March 15.
- 15—Registrar sends to central office annual catalog report on blanks furnished for that purpose.
- 15—Key correspondent places chapter news letter for April Key in mail to chapter editor.
- 28—Elect or appoint membership chairman and alumna adviser for the next school year.
- 28—Corresponding secretary sends name of membership chairman with college and summer address as well as name and address of alumna adviser to central office.
- 28—Province president sends full report of province to director of chapter organization.

**SEND CHAPTER NEWS LETTERS FOR KEY** to Mrs. Leonard J. Coyne, Thorne House, Taos, N.M.—**ALUMNAE LETTERS** to Miss Mildred M. Armstrong, 334 Merrick Street, Adrian, Michigan.



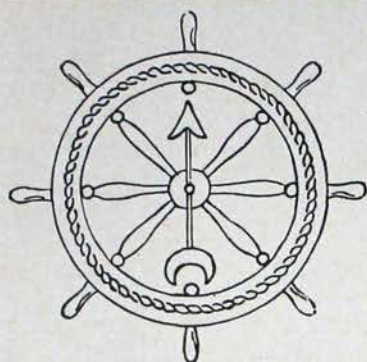

## CAMP CHAPPA CHALLA Duxbury, Massachusetts

Two separate camps. For Boys and Girls. Day Camp Groups. Founded in 1922. On Warm Salt Water Duxbury Bay—Cabins among the pines—Sailing—Yacht Racing—Horseback riding included in tuition without extra charge. Nature study, Dancing, Arts and Crafts, Dramatics, Music, Trips. 10 Mile Ocean Beach, Dunes—40 Miles South of Boston, 10 Miles from historic Plymouth. Academic tutoring available.

Elizabeth M. Carleton, Φ, Director  
184 Bradshaw St., Medford, Mass.

*Illustrated booklet.*



## THE BOYS ARE GOING TO CAMP

### *Write Often . . . On Your Best*

ASSORTMENTS: 50 cents, 75 cents, \$1.00 and up. Stamping in gold or silver, from Kappa dies, on note size, letter size and correspondence cards. Stamps accepted. Picture of dies on request.

FULL QUIRES (24 sheets or cards, stamped alike, with envelopes): CORRESPONDENCE CARDS, \$1.00; NOTE SIZE, \$1.25; LETTER SIZE, \$1.50. Add 10 cents a quire for transportation. Can go C.O.D.

*Kappa invitations, programs and menu covers.*

*Kappa place-cards, 50 and 75 cents a dozen \$2.00 by the hundred.*

*Kappa coin purses, leather, 50 and 75 cents each*

## CLEORA WHEELER

*Designer and Illuminator*

1376 Summit Avenue, St. Paul, Minn.

*Former Grand Registrar*

## A New York Interpretation of College Hospitality

You'll like BEEKMAN TOWER the instant you cross its friendly threshold . . . the fraternal "glad-to-see-you" welcome . . . the complete facilities and excellent service of a modern city hotel, with the well-remembered cordial atmosphere of your own fraternity house.

In the smart restaurant, you'll not only enjoy the superior service and excellent cuisine, but perhaps hail an old friend from your college campus, or a fellow Greek, as well as seeing outstanding personalities—people you have read or heard about—from the United States and Europe!

There are other things you'll like too! The 400 comfortable outside rooms, and the panorama they offer you of the skyline of mid-town New York and the bridges which span the busy East River at your feet . . . and the Top-o'-the-Tower roof lounge on the 26th floor.

DAILY FROM \$2.50  
Special Weekly Rates

## BEEKMAN TOWER HOTEL

3 Mitchell Place  
49th Street and East River Drive  
New York City

New York Headquarters of the  
National Panhellenic Fraternities

Write for Booklet F

*Smartly New!*  
*PLEASINGLY ECONOMICAL!*



## PLACE DOILIES AND NAPKINS CRESTED FOR KAPPA KAPPA GAMMA

Your chapter should have these modern, distinctive paper items. They assure an individualized, quiet, sanitary table setting—at a cost less than cloth service.

**YOUR CREST EMBOSSED OR PRINTED IN COLOR**

Write for Samples and Information!



*Aatell & Jones, Inc.*

3360 Frankford Avenue, Philadelphia

Paper Products For Every Fraternity Need.



## Kappa Traditions Answered for Every Pledge and Active by KAPPA'S OWN HISTORY

We consider a Kappa History a "must have" . . . certainly if you'd have at your finger-tips the information you need to tell you about our founders . . . about our badge . . . about the growth of national Kappa . . . about individual achievements and chapter histories. You'll turn to your Kappa History often . . . you'll prize its photographs and illustrations. It's been specially priced now, this great book of 887 pages and 496 illustrations. Make good that 1939 resolve, and send YOUR order today!

Send YOUR Order to  
Group order for  $\frac{1}{3}$  of pledge class \$2.00 one copy

Kappa's Central Office  
85 E. Gay St.  
COLUMBUS, OHIO

**\$2.50**

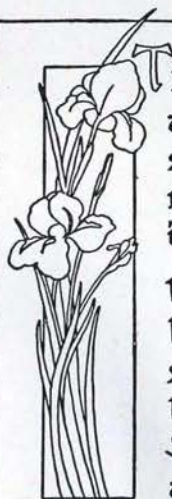

Thou Kappa Kappa Gamma live each day in  
all our hearts. And in our lives play many noble  
sympathetic parts. The parts of sister, second  
mother, counsellor, true friend. Of Love's  
ideal to which we raise our eyes until the end

Until the end? I think when passed beyond this  
little sphere. We still shall see thy joyous  
shining light forever clear. And hear in all  
the skies thy call of perfect Womanhood  
So God may say "On earth and here thou  
art a lasting Good"

*Ella Wallace Wells*

This Symphony (suitable for framing, 9 x 14 inches), illuminated by hand in watercolors, may be procured for 50 cents; in black and white, ready for illumination, for 25 cents. All proceeds will go to Students' Aid Fund. Place order with Central Office, 85 E. Gay Street, Columbus, Ohio.



# The Key

The first college women's fraternity magazine;  
published continuously since 1882



April, 1941

## CONTENTS

THE EDITOR REFLECTS .....	93
DEANS' MEETING IS EPOCH-MAKING .....	
<i>By Elizabeth Bogert Schofield and Edith Reese Crabtree</i> .....	95
NEW PLAN AIDS GRADUATES .....	
<i>By Elizabeth Kimbrough Park</i> .....	98
KNITTING IS ONLY A FRACTION ....	<i>By Rosalie Geer Parker</i> 99
EDUCATION FOR DEMOCRACY .....	<i>By Mary L. Northway</i> 101
NO APPLES FOR TEACHER .....	103
LORE RELATED IN NEW MEXICAN VOLUME .....	
..... <i>By Virginia McKnight Erwin</i> .....	105
"THANK YOU" ... THEY KEEP SAYING .....	106
NEW FIELD SECRETARY NAMED .....	107
"KITTY FOYLE'S" KITTY FOYLE IS A KAPPA .....	
..... <i>By "Jack" Parsons</i> .....	109
GAMMA EPSILON PAYS A TRIBUTE .....	110
FIRST CO-ED FLIERS AT MICHIGAN STATE WERE KAPPAS ....	
..... <i>By Magrieta Gunn</i> .....	111
IT'S A CIRCUS FOR GAINESVILLE .....	
..... <i>By A. Morton Smith and Katherine Peers Wooldridge</i> .....	113
TWO MORE SCHOLARSHIPS .....	<i>By Marian Handy</i> 116
FROM VANCOUVER TO LOUISIANA .....	<i>By Jesslyn Ellis</i> 117
OLYMPIA'S IS CAPITAL FEATURE .....	
..... <i>By Helen Neely Larabie</i> .....	119
MRS. HEPBURN—DOCTOR OF HUMANITIES .....	
..... <i>By Louise M. Lee</i> .....	121
KAPPA'S SPIRIT OF '76 .....	<i>By Georgia Cole Teague</i> 122
IN MEMORIAM .....	130
PLEDGES .....	132
CHAPTER AND ALUMNÆ NEWS .....	135
KAPPA'S CAN'T BE LOST! OR CAN THEY? .....	172

### Board of Editors

HELEN C. BOWER, B Δ  
*Editor-in-Chief*  
15500 Wildemere Ave.,  
Detroit, Mich.

CLARA O. PIERCE, B N  
*Business Manager*  
5 Ohio State Savings Bldg.,  
Columbus, Ohio

MILDRED ARMSTRONG, Ξ  
*Alumnæ Editor*  
4 Merrick St., Adrian, Mich.

DORRIS FISH COYNE  
(MRS. LEONARD J.), Δ B  
*Chapter Editor*  
Thorne House, Taos, N.M.

MARTHA COMBS KENNEDY  
(MRS. PAUL), Ω  
*Publicity Chairman*  
291 Southern Ave.,  
Cincinnati, Ohio

✿ THE KEY is published four times a year, in February, April, October, and December, by the George Banta Publishing Company, official printer to Kappa Kappa Gamma Fraternity, 450 Ahnaip Street, Menasha, Wisconsin. The price for a single copy is 50c, for one year \$1.50, for two years \$2, and for life \$15. Advertising rates on application to the business manager.

Report any change of address direct to the Central Office, 605 Ohio State Savings Bldg., Columbus, Ohio, rather than to the post office. Requests for change of address must reach Central Office by the tenth of the month prior to the date of publication. Duplicate copies cannot be sent to replace those undelivered through failure to send such advance notice. The Central Office will not forward copies to your new address unless extra postage is provided by you.

Correspondence of an editorial nature is to be addressed to Miss Helen C. Bower, 15500 Wildemere Avenue, Detroit, Michigan. Material for publication must reach the editor by the twentieth of December, February, August, and October.

Member of Fraternity Magazines Associated.  
Entered as second-class matter at the post office at Columbus, Ohio, and at the post office at Menasha, Wisconsin. Accepted for mailing at special rate of postage provided for in the act of October 3, 1917.

Copyright, 1941, by Kappa Kappa Gamma Fraternity





Central Studios

## Kappa Goes to the *Deans*, Convention

✿ FOR THE FIRST TIME in its history, Kappa Kappa Gamma, newly become an associate member of the National Association of Deans of Women, sent official representatives to the N.A.D.W. convention, at Atlantic City, February 17-21. The fraternity's officials found 19 other Kappas among the delegates, and had their pictures taken with four of them.

Seated, from the left, are Elizabeth Bogert Schofield (Mrs. Everett), M-Butler, president of Kappa Kappa Gamma, and Carolyn L. McGowan, B P<sup>A</sup>-Cincinnati, director of student relations, University of Newark, Newark, New Jersey.

Standing, in the same order, are Jeannette Scudder, Γ Δ-Purdue, dean of women, University of Arkansas; Edith Reese Crabtree (Mrs. Granville), B Γ-Wooster, Kappa's director of membership and Panhellenic; Marguerite Wynne-Roberts, Γ K-William and Mary, assistant dean of women, College of William and Mary, and Catherine E. Reed, B T-Syracuse, State Teachers college, Buffalo, New York.



## The Editor *Reflects* . . .

✿ UPON THE N.A.D.W. or National Association of Deans of Women, of which Kappa Kappa Gamma is proud to be a new associate member. This affiliation is a direct result of the address given at Kappa's 1940 convention by Dr. Dorothy C. Stratton, dean of women at Purdue university.

At Sun Valley last summer, calling attention to that N.A.D.W. category of membership in which Kappa Kappa Gamma now belongs, Dean Stratton added:

"I should like to see the N.A.D.W. extend an invitation to every national and regional officer of fraternities to attend the annual meetings, thereby recognizing our dependence upon one another and the need of a concerted attack upon common problems."

Since that desire was expressed, Dean Stratton has seen the invitation extended by the N.A.D.W. She has seen it accepted, with the attendance of representatives from 18 of the 22 groups in the National Panhellenic Congress at a joint conference during the N.A.D.W. convention in Atlantic City last February. She has become chairman of a permanent joint committee of deans and NPC representatives.

In short, Dean Stratton has seen the development of another "first" in N.A.D.W. and Greek-letter history, the first time that the women leaders in the college administrations and the officials of the women's fraternities and sororities have, in her words, met in recognition of their interdependence and have begun a concerted attack upon their common problems. The detailed report of Kappa's delegates is given elsewhere in this KEY.

We get an enormous upsurge of faith and confidence from this train of circumstance. For all the turmoil and destruction about us, ours must still be a forward-looking world. We think the deans of women and these NPC members have taken a long look ahead, have made a great advance. From it

must surely come a constructive relationship, a pooling of experience which will benefit the college generations of this great land, the young people of America whom it is naturally our business, our obligation, our responsibility and our privilege to serve. We are proud and grateful that Kappa Kappa Gamma may have a share in that service to the future.

✿ UPON SPRING, which is one of the better seasons, when all the world is young and green again. It's the season for shucking the husks of winter, the heavy garments of mind and body.

But we think there should be a limit to the shucking process. We don't want to sound like an old fuddy-duddy, yet we hope all the Kappas on all the campuses will not let spring fever get them to the extent of shedding their stockings. A college campus is not a bathing beach, not a summer resort. Anklets are really not enough.

Miss Elisabeth Conrad, dean of women at Michigan State college, has modified a rule requiring girls to wear stockings in public to read: "Any woman who wishes to cheapen herself and the institution by not wearing stockings will be permitted to be the cheapening element in the college."

Let's ask a few questions.

Why shouldn't a girl want to wear stockings on campus? Are sheer hose too warm? Are stockings too expensive, even a useless expense? Does it take too long to put on a pair of stockings when one has been late getting up and is rushing to dress for a class?

We think those questions are plain nonsense. We think it is a sign of adolescence for a college woman to go around without stockings. Women in business don't go without them. Business women somehow find the money with which to buy stockings, and the time to put them on every morning. It's fundamentally a question of wearing the articles of dress appropriate to a given



time and place, and it applies equally to office and campus.

Right now there is another reason why American girls ought to be thankful they can buy stockings to wear. Silk stockings are a badge of freedom and peace. In a new booklet of letters from occupied France, we have just read this: "With a deal of grumbling, French women are adopting the bare-legged style of American co-eds." *You simply can't get stockings in a lot of places.*

We hope the time will never come when Kappas wish they had stockings to wear.

♣ UPON THE PLAN which the fraternity is putting into operation for mutual benefit of chapters and graduate students, whereby the graduate is enabled to continue her study and the chapter is given the advantage of her experience.

Elizabeth Kimbrough Park (Mrs. James), vice-president of Kappa Kappa Gamma, within whose province falls the supervision of the fraternity's philanthropies, has written for this KEY a brief explanation of this new graduate counselor plan.

It is through such developments as

this that Kappa Kappa Gamma increases its services to education. The fraternity's council is earnest and devoted in its study of the educational picture and in its desire to make it possible for every girl to get the most years in college and the most out of her college years.

The graduate counselor plan is progressive and practical. It deserves to succeed, and its functioning should be watched with interest.

♣ UPON A LADY of the old school, figuratively and literally, the mother of Mildred Armstrong, E-Adrian, who edits alumnae letters for THE KEY.

When Mildred took over last fall, she discovered that her knowledge of the Greek alphabet was a bit on the rusty side. (We never took Greek, and to this day we can never remember what comes after "Mu" without looking it up.)

"Mother remembers her Greek—after all these years—I never took it), and she enjoyed helping me out," reported Mildred.

As we salute Mrs. Armstrong, with appreciation, we wonder how many

(Continued on page 97)

## Nora Waln Fund Goes Over \$2,000 Mark!

Although nothing but cabled messages of receipt and appreciation have been received by Rheva Ott Shryock (Mrs. R. H.) from Nora Waln, they contained word that the funds are being well-spent for the relief of children and their mothers in England.

Meanwhile, Kappa generosity has brought the fund to a total of \$2,175.41, of which \$1,700 has been sent Nora Waln, as of late March.

Contributions since January 16, 1941, are: Westchester alumnae association, \$25; Harriet French (second gift), \$10; Beta Iota association, \$47.50; Mrs. Scott Carson, Waco, Texas, \$5; Mansfield alumnae association, \$5; Katherine Alvord, Gaylordsville, Connecticut, \$5; Estelle Musson (second gift), \$25; Mrs. G. U. Wendell, Dedham, Massachusetts, \$20; Mrs. Henry Ecroyd, \$2.25; Denver alumnae association, \$75; Beta Iota association, in memory of Dr. Robert C. Brooks, \$2.50; Mothers' club, Syracuse (first Mothers' club gift), \$5.15; Boston Intercollegiate, \$50; Middle Tennessee alumnae association, \$10; Pittsburgh alumnae association, \$12; Dallas alumnae association, \$50; Nebraska alumnae association, \$10; Alice M. Smith, Phi, 1893, \$3; Mrs. Frederick Wear, San Angelos, Texas, \$5; Delta province convention, \$20; "All the central office Kappas," \$5.31; Mrs. Ruth Bills, Gary, Indiana, \$1; and Philadelphia alumnae association, from the fashion show and card party given for the benefit of the fund, \$200.

This is the last KEY until October. But don't forget that this emergency doesn't take a holiday, even if you do!



# Deans' Meeting... Is Epoch-making

## ... Establishes Joint NPC Committee

*Report of ELIZABETH BOGERT SCHOFIELD and EDITH REESE CRABTREE, Kappa delegates to the annual meeting of N.A.D.W., Atlantic City, February 17-21, 1941*

IN HER ADDRESS at our Sun Valley convention, Dean Dorothy Stratton of Purdue urged an active and working relationship between deans of women and fraternity officers. She explained that associate membership in N.A.D.W. was a privilege open to us. Kappa at once went through the necessary formalities; and duly accredited we came as your representatives to the Atlantic City convention. [Mrs. Schofield is president of Kappa Kappa Gamma, and Mrs. Crabtree is director of membership and Panhellenic.]

We are sending you this report at the close of a week full of interesting and stimulating experiences. To be sure we have had little time to enjoy the beautiful ocean view from our windows or to stroll on the famous "board walk."

Never for a minute have we felt like outsiders; many friendly courtesies have been shown us; we have "belonged." Not only have the personal contacts been pleasant but the rich and varied program content has been vitalizing.

The theme of the convention has been "Facing the Future of Women's Education in a Re-Organizing World." There has been discussion of women's contribution to the defense program, of her place in industry. Over and over there has been emphasis on the values of sound training and firm foundations.

Perhaps most pertinent to us were the conclusions of Dean Hawkes of Columbia and Mrs. Woodhouse, Secretary of State of Connecticut, that women can render their greatest service if they continue to do the familiar task, to build community morale, to keep valid social standards, to work out blueprints

for the better civilization which must come with peace. Women have been trained for the coöperative point of view



*Photo by Fred Hess & Son*

MICHIGAN'S DEAN TAKES OVER. Miss Alice Crocker Lloyd, dean of women at the University of Michigan, left, newly-elected president of the National Association of Deans of Women, was photographed at the Atlantic City convention with Kappa's Sarah G. Blanding, B X-Kentucky, dean of women at the University of Kentucky, retiring president of the N.A.D.W.

which will be needed. We know what democracy offers women.

The high point of the entire week for us, however, was the conference of deans and National Panhellenic Congress members called by the president



## KKΓ at the N.A.D.W.

Twenty-one Kappas, representing 17 chapters, attended the convention of the National Association of Deans of Women in Atlantic City last February.

With the exception of Mrs. Schofield and Mrs. Crabtree, officially present for K K Γ as an associate member of the deans' association, the other Kappas were representatives of schools and colleges.

**Sarah G. Blanding, B X-Kentucky**, dean of women at the University of Kentucky, presided at the convention as president of the N.A.D.W.

Others were **Katharine S. Doty, B E-Barnard**, ("once upon a time historian"), assistant to the dean at Barnard college; **Elizabeth Jane Rutherford, B A-Illinois**, associate professor of psychology and psychological counselor, Goucher college, Baltimore, Maryland; **Carolyn L. McGowan, B PΔ-Cincinnati**, (former national cataloger, chairman of music and Gamma province vice-president), director of student relations, University of Newark, Newark, New Jersey; **Margaret L. Osgood, E-Adrian**, assistant dean of women, Ohio university, Athens, Ohio; **Elizabeth P. Thomas, Θ-Missouri**, assistant to the dean of students, New Jersey College for Women, New Brunswick, New Jersey; **Anne F.**

**Pope, Ψ-Cornell**, social director and health instructor, Florida State College for Women, Tallahassee, Florida; **Marguerite Wykoff Zapoleon (Mrs. L. B.), B PΔ-Cincinnati**, specialist, occupations for girls and women, United States Office of Education; **Ineva Reilly Meyer (Mrs. Erwin), B M-Colorado**, resident counselor, Northwestern university; **Helen Shell, M-Butler**, vocational director, Katharine Gibbs schools, New York; **Eleanor R. Reppert, B I-Swarthmore**, Plainfield, New Jersey; **Nancy Duke Lewis, B X-Kentucky**, counselor on dean's staff at the women's college of the University of North Carolina, Greensboro; **Marguerite Wynne-Roberts, Γ K-William and Mary**, assistant dean of women, College of William and Mary, Williamsburg, Virginia; **Edna Arnold, B T-West Virginia**, dean of women, West Virginia university; **Marion Gray, B N-Ohio State**, dean of women, Albion college; **Jeannette Scudder, Γ Δ-Purdue**, dean of women, University of Arkansas; **Catherine E. Reed, B T-Syracuse**, State Teachers college, Buffalo, New York; **Nora Booth, B I-Swarthmore**, assistant to the dean at Swarthmore college, and **Dorothy Whipple, B Δ-Michigan**, (former chapter editor of THE KEY), high school counselor, Detroit.

of N.A.D.W., Sarah Blanding, B X-Kentucky, dean of women at the University of Kentucky.

That meeting with its free and untrammelled discussion was the beginning of a new epoch in fraternity history which, we believe, will have far reaching results. Eighteen of the NPC groups were represented, and a fine group of deans was in attendance. While we started with a discussion of rushing, we soon realized that there are many areas of mutual interest. We were thrilled as we saw points of difference clarified one after another.

The conference finally passed a recommendation to be presented to N.A.D.W. and NPC asking for a permanent joint committee to study ways

of closer coöperation between the two groups and to act as a clearing house for all ideas and suggestions relating to both.

N.A.D.W. at once accepted the recommendation and Miss Blanding appointed the deans' committee: Dean Dorothy Stratton, Purdue; Dean Hilda Threlkeld, Louisville; Dean Alice Mueller, Indiana university, and Mrs. Ruth McCarn, counselor of women, Northwestern. In order not to have a time lag, Mrs. John H. Moore, Θ Y, president of NPC, appointed the present NPC rushing committee to serve as a temporary committee until NPC can act officially in November. By good fortune all members of this rush committee were in attendance and planning to stay



through the week. They are Mrs. E. Granville Crabtree, chairman; Mrs. J. Walter Bingham, president of  $\Delta \Gamma$ ; Mrs. Joseph Hubbard,  $\Lambda \Delta \Pi$ , and Miss Mary Merritt,  $\Phi M$ .

The committee organized at once with Dean Stratton as chairman; Mrs. Bingham,  $\Delta \Gamma$ , vice-chairman, and Mrs. Crabtree as secretary. It was decided at the two meetings that our first efforts be centered on the personnel and guidance programs of the campus. This is a broad subject and includes many phases of vital interest to the fraternity. Is our fraternity program the best contribution to the whole that we can make? Are we meeting present needs? Are we using the best methods? Are we coöperating or standing apart? Can we from our experience with small groups offer suggestions for the general campus?

Reports of the Atlantic City conference will be compiled and sent out to all deans and NPC groups. Local Panhellenics are urged to make the college personnel program the theme of discussion for the ensuing year with the aim

of evaluating the programs on their respective campuses and of passing on suggestions and recommendations to the joint committee of deans and NPC. Please send such material to the secretary, Mrs. E. Granville Crabtree, 85 Dean road, Brookline, Massachusetts.

It was the consensus of opinion that we are starting on a venture of real potentialities. We bespeak the intelligent and active interest of every Kappa that we may make a worthwhile contribution in this effort to interpret our fraternity purpose into service for every college woman.

This report would not be complete if we did not tell you that 21 Kappas were on the registration list, representing 17 chapters. We found time for an informal gathering one evening after hours, and quickly were old friends. We were proud of Miss Blanding, the presiding officer of the convention, who with her genuinely friendly and informal manner set the tone of the convention and made it the happy and profitable occasion it has been.



### *The Editor Reflects*

(Continued from page 94)

Kappas in the future will be able to help their daughters with a knowledge of the Greek alphabet. What has become of the "classical education?" (Yes, we know about "dead languages!")

In fact, what has become of education? An advertisement in the January 18, 1941, issue of *The Saturday Review of Literature* made us wonder. It read:

"WANTED: New president or head for small tax-exempt college. New head must bring in fresh capital or be competent to arrange temporary loan for enrollment or endowment campaign."

Personally we like the kind of capital upon which Mrs. Armstrong could draw, years after her own school days.



### *Attention, 1941 Graduates*

If you would like to apply for a position in a dean's office, send your name, address and qualifications to Mrs. F. D. Coleman (national president of Mortar Board), 3050 Stratford, Lincoln, Nebraska.



# New Plan . . . Aids Graduates

By ELIZABETH KIMBROUGH PARK (MRS. JAMES), *Vice-President of K K Γ*

IT WAS our American Oliver Wendell Holmes who said, "I find the great thing in the world is not so much where we stand, as in what direction we are moving."

Concretely, the present "standings" of our many Kappa chapters may be well up to their past performances, many may be average and some above average. Even so, should they be satisfied?

When satisfaction is reached, ambition is stifled and progress is suppressed. Kappa has not been satisfied with the solution of two problems. First: the apparent need of our girls for help in making adjustments in the early part of their college and chapter life, and second: the number of graduates whose desire to move on in the right direction of their specialized training is often abruptly stopped on account of a lack of finances.

With an acute understanding of the active chapter's right to march on, and with a sympathetic understanding of the graduate student's desire to march on, Kappa Kappa Gamma is motivating a coöperative plan, theoretically called "Education on the March," and technically to be called "Kappa's Graduate Counselor Plan."

Our plan is this. Where the university waives tuition in whole or in part, our chapters will be given opportunity to "invite" a properly qualified girl to live in the house as the graduate counselor. Her living expenses will be absorbed by the house budget, subsidized by alumnae or general funds, or otherwise insured. She will pursue her graduate work, and will be available to the chapter, to function as an experienced and mature older sister in general chapter life.

Benefits of the graduate counselor plan to the active chapters can be of such proportions that the value may be

inestimable. In assisting toward the orientation of our pledges and actives, Kappa has definitely moved in the right direction, examples of which instruments are our alumnae advisers, our carefully selected housemothers, broader pledge training, emphasis on personal standards and intellectual attitudes—all of which have had a pronounced effect on the chapter. Notwithstanding, there still remain in our groups many chronic and acute symptoms of maladjustment for which there seemed to be no tangible remedy. Out of 15,000 pledges last year, 300 failed to make their required standings. Certainly all 300 suffered from some sort of maladjustment which we believe a Kappa graduate counselor plan could to a great extent alleviate.

Benefits of the graduate counselor plan to the graduate student are obvious. At present the only provision Kappa has for assisting graduate students is by the fellowship award plan which is limited to the assistance of only three girls a year, two of whom are usually non-Kappas. What about the hundreds of other graduate students who are left "standing" for lack of funds?

A graduate counselor is not to be confused with the co-organizer, who spends a year with a new chapter or one which needs particular help. On the contrary, the presence of a graduate counselor in a Kappa house will mean that this chapter is alert in realizing the advantages of progressive methods and that they know that our best chapter can be made better.

If we successfully establish this mutual benefit, the graduate counselor plan, we will certainly feel that we are not just "standing" on the principles of right, but we will know that we are "moving" in the right direction, bearing a standard on which is written, "Education on the March."



The picture is merely a symbol"



ALL OVER THE COUNTRY, Kappas are working for the Red Cross. In this New York group are, from the left, Betsy Bentley Shapard (Mrs. William) B  $\Sigma$ -Texas, daughter-in-law of Lois Lake Shapard (Mrs. R. S.), chairman of Kappa's Rose McGill fund; Katherine Ball Everitt (Mrs. George L.),  $\Gamma$   $\Delta$ -Middlebury; Rosalie Geer Parker (Mrs. William B.), B  $\Sigma$ -Adelphi, former editor of THE KEY, and chairman of volunteer service, Brooklyn chapter, American Red Cross; Anne James Young (Mrs. Carl H.), B  $\Sigma$ -Texas; Dorothy Buck Ettl (Mrs. Alex J.), B M-Colorado; Eugenia Davis Liebolt (Mrs. Frederick L.),  $\Omega$ -Kansas, and Dorothy Jorzick Gerard (Mrs. Reed H.), I-DePauw. Mrs. Young is Red Cross chairman for the New York alumnae association.

## Knitting . . . Is Only a Fraction

By ROSALIE GEER PARKER (Mrs. Wm. B.), B  $\Sigma$ -Adelphi, Chairman of Volunteer Service, Brooklyn Chapter, American Red Cross;  
Editor of THE KEY, 1922-1926

THE MOST familiar things are those we notice least. Sometimes it seems that we, as Americans, have grown so used to the Red Cross that we take it for granted and never imagine what life might be without it.

At the present moment, literally millions of men, women and children are actively interested in Red Cross work, and, of course, a large number of these are Kappas. The picture which accompanies this article is merely a symbol. It shows a small group of women, who happen to be in New York city, planning work for a larger number. The

point is that this picture could have been taken in almost any town in the United States. And the total production of these groups all over the country runs into astronomical figures. For example, the Red Cross chapter I know best made more than one-half million surgical dressings in 1940.

This is, perhaps, the picture that comes most readily to mind at the mention of the American Red Cross, a woman knitting or sewing. But widespread as this activity is, it represents only a fraction of the work of the Red Cross.



Let's take a typical Kappa, volunteering her services at her local Red Cross chapter. Perhaps she feels an urge toward hospitals. If she is fitted for duties with convalescents or clinic patients, she may become a "Gray Lady," officially, a member of the hospital and recreation corps. Or by undergoing a stringent course of training, she may become a nurse's aid, serving in the wards under the direct supervision of registered nurses. Is she an expert driver? She may join the motor corps. Should she be of a domestic turn of mind, the canteen service is her forte.

Or, if her taste is for informative or clerical service, she may take the staff assistance course. This may lead her into the home service department, which fulfills one of the charter obligations of the Red Cross, to care for the men of the armed forces and their families. While this is direct social service and most of the case workers are technically trained, there is room for the volunteer, especially in rural communities, where this often becomes a neighborhood matter.

A keenly interesting phase of staff assistance is the F.I.B., *not* the F.B.I., but the foreign inquiry bureau! Because the State Department can only undertake to inquire about American citizens or their relatives, the Red Cross, through its international headquarters at Geneva, has been authorized to accept inquiries from those who are not citizens concerning their relatives in other countries. In many instances, the replies received have been the first and only word these people have had from their families.

Perhaps our Kappa volunteer is particularly interested in the blind. Then she may learn to transcribe books in Braille and bind them. Braillists in our chapter have supplied a blind student with books for his entire college course, and have even transcribed music in Braille symbols.

However, not all Kappas (busy people that they are!) are free to pledge themselves to give hours of service, and so some of them come in contact with their Red Cross chapters through

courses in home hygiene and first aid.

Let's picture now a Kappa who has a problem because, in addition to a small baby, she has an invalid to care for in her home. Red Cross training in home nursing has taught her efficient ways to meet this situation. If she has also taken a course in first aid, she should be ready for any emergency. In our community all firemen, policemen and school teachers are scheduled to receive first aid training. Eventually we may reach the goal: "A trained person at the scene of every accident." And among Kappas, some may grow so enthusiastic that they will take the instructor's course, and become volunteer instructors in first aid.

Perhaps they may be interested in "water safety" as well as "land safety" and learn swimming and life saving. One of our chapter's unusual projects last year was teaching a class of blind persons to swim. Remarkably enough, they showed a fine sense of balance.

There is one phase of Red Cross work for which only a limited number of Kappas could qualify, and that is the nursing service, for, of course, every member of our reserve is a registered nurse. References in chapter letters, however, lead me to believe that particularly in Canada, our Kappa sisters are distinguishing themselves as Red Cross nurses. In the United States, too, our nurses are being called in connection with the defense program, apart from the steady service of Red Cross public health nurses.

There can be no question that the international situation has directly stimulated the interest of Kappas in the Red Cross! An example of this is the blood transfusion program, which, through a new process, has permitted the shipment of plasma derived from blood given by volunteers. I wonder how much Kappa blood is in English veins today!

But chapters like that in Cincinnati (to give only one example) know what it is to have recurrent disaster relief problems. With a disaster occurring on an average of every three days in the

(Continued on page 118)



# Education for Democracy

By MARY L. NORTHWAY, B Ψ-Toronto, Director of Research,  
*Canadian Camping Association*

CAMPING is fun. Some 3,000,000 boys and girls on this continent have the thrill of going away to camp each summer. There they do all the things they especially enjoy: they swim and ride and go on trips by horseback or canoe into exciting new territory; they live in their little cabin groups with congenial companions and a sympathetic counselor; they make things with their hands: shelters and fireplaces, or sketches and photographs, or bows and arrows and even canoes; they sing songs and create plays, tell stories, enjoy jokes and through it all gain never-to-be-forgotten memories.

When organized camping began, some 80 years ago, its chief purpose was that of recreation, fun and health for the campers, in a simple, natural environment. As education has come to realize that many of the things a child has to learn can best be learned through a happy, informal environment, camping, at the same time, has grown conscious of its educational possibilities. "The days that make us happy, make us wise," is the way Masfield expresses this fact in his poem, "Biography." Camping days certainly provide everything for making children happy and from that happiness, as camps are increasingly realizing, wisdom and understanding will grow.

Camping has several reasons for considering itself educational. Its simplest reason is that it teaches children skills associated with the outdoor world, skills in canoeing and swimming, riding and hiking and all the other things children do at the camp.

But it is not in its teaching of skills that its chief value as a educational agency lies. Its actual claim to be considered an educational institution is that the camp can provide the ideal opportunity for allowing children to practice

the democratic ways of living.

Everyone has talked of democracy for years. We have extolled its values and its excellences, and yet we have often brought our children up in totalitarian atmospheres in their homes and their schools. Out of this upbringing we expected them suddenly and magically to assume the privileges and responsibilities of the democratic citizen at the immediate moment they reached their 21st birthday. We gave them small opportunity to practice and to understand democratic living. And without practice and without understanding there can be little real learning of these things. Our schools reacted, some of them rather violently, against the totalitarian methods of the past, but in so reacting they were hampered by the heaviest of all weights, stereotyped traditions. Camps, on the other hand, have been free both from tradition and from any centralized, external control, and they have been able to create from their natural situations opportunity for the children to learn democratic living in ways suitable for their age, and to practice it through the common activities of every day.

Democratic living depends essentially on two things: (1) the opportunity for each individual to develop freely and creatively according to his own needs and abilities, and (2) the willingness of the individual to participate coöperatively for the welfare of the group. In the simplified and controlled environment of the camp children have opportunity to progress in doing both these things. Living together in small groups, children can be guided under wise leadership to develop their own abilities and interests; their individual needs can be satisfied; they can have opportunity to choose freely how they will act in cer-



tain circumstances of the daily life; they can make their own decisions and accept responsibility for them, and they can learn to set themselves desirable goals and work to achieve these without external compulsion or incentive.

In addition, life in the small camp unit group sets many situations which can best be attacked by coöperative social participation of all members of the group. In these groups the child learns basic principles of group coöperation. I recall watching a group of 12-year-olds deciding how to arrange the furniture in their cabin; their counselor stayed in the background of the discussion, guiding it only at one or two points. There were five beds to be arranged and the cabin had only four sides; there were four trunks and a suitcase to be placed in suitable spots; there were pictures from home, and sports equipment to be organized. Through the consideration and discussion that went on, through the various points of view becoming blended into one agreement, through the reconciliation of minority desires, these children were not only learning how to arrange a cabin but how to coöperate and participate in a project in which everyone had to find his own part. In other words they were learning the democratic way of life. The leader could, of course, have decided in half the time how things were to have been arranged. The interior decoration might have been better had he done so, but the children's learning of democratic practices would not. Or the leader could have gone away and let the "kids fight it out" completely on their own, in which case democracy with 12-year-olds might have easily turned into anarchy.

Camping presents all sorts of opportunity for group living as well as for individual development. In order to make these opportunities valuable, the essential thing is good leadership. Camps are providing leaders with vision and with understanding of the possibilities with which they deal, and by doing so are using the best way of achieving their purposes. Leadership is extremely im-

portant in camp, and the foremost camp directors consider that obtaining leaders who "can kindle fires of curiosity in the minds of children," and who can participate with children for group welfare, is one of the most important aspects of their camps.

Finally the camp is the ideal situation for teaching children to know both the simplicity and complexity of life in the out-of-doors. Our apartment-house children of today who get fire by simply turning a knob, light by pushing a button, heat by phoning the janitor, food by opening a can and music by merely turning a dial, at camp learn the thrill of creating these things through their own effort. It is a complex process to make fire by hewing wood and gathering birchbark and arranging these materials in such a way that they will burn satisfactorily; it is a complex process to cook food over an open fire; it is a complex process to make music by blending the voices and talents of several children in a group, but these things are preëminently satisfying. Our sophisticated yet ignorant city children who come to camp and ask "Which end of a loaf of bread does one begin cutting," or "Will the water burn if the fire's too hot," learn the thrilling experience of being able to look after themselves comfortably in the out-of-doors. From this achievement comes a basic feeling of adequacy and security which is the need of every child belonging to our confused society of 1941.

There is a vast and very terrible war in progress; its results we cannot even imagine. But we do know the children of today will have a hectic and depressed world to re-adjust and to re-inspire when they are older. If our camps can teach them the skills of doing simple things well, if they can give them opportunity not merely to render lip service to democracy, but to experience democratic living in everyday situations; if they can teach respect for human personality and give opportunity in which it may creatively develop, our camps can with justification claim to be educational.



# No Apples . . . for Teacher

AN ARTICLE on training and its possibilities as a vocation for Kappas? Well, I'll do the best I can to describe training in a large retail store, together with some of its advantages and pitfalls as a profession.

What is training? Teaching, seeing employees learn in a simple, organized manner information necessary to do a good job. Consequently our training program has four distinct phases:

Initial induction of new employees to their job.

Continuous information on merchandise, fashion, fabrics, policies, selling methods to the regular store staff.

Promotional training to advance outstanding people with promotional possibilities.

Executive training for buyers and department heads to help them impart merchandise and selling information to their people.

How do we carry on this training program? Much regular training is done



MARTHA B. DOUGLAS,  $\Gamma\Gamma$ -Whitman  
... "Able to take it"

MARTHA B. DOUGLAS,  $\Gamma\Gamma$ -Whitman, is training director for Carson Pirie Scott and company in Chicago. Her two brothers, both members of  $B\Theta\Pi$ , are William O. Douglas, Justice of the United States Supreme Court, and Arthur F. Douglas, executive vice-president of Statler Hotels, Incorporated, New York city.

*American Women* contains the following biographical note on Miss Douglas, who is classified as a personnel director:

Martha Bickford Douglas, born, Main, Minnesota; d. William and Julia Bickford (Fisk) Douglas. B.A. Whitman Coll. 1921; M.S. Simmons Coll. 1924,  $K\kappa\Gamma$ ,  $\Delta K P$ . Pres. occ. Training Director, Carson Pirie Scott & Co. Previously associated with L. S. Donaldson & Co., of Minneapolis, Minnesota, 1924-1927, training director, James McCreery Co., 1927-1933. Church: Presbyterian. Politics: Democrat. Member of Personnel Assn. of Chicago (pres. 1936-), National Retail Dry Goods Assn. (personnel group, past secy.). Hobbies: swimming, hiking, reading, amateur theatricals. Home: 1355 North State street. Address: Carson Pirie Scott & Co., 1 South State street, Chicago Illinois.

through formal classes in the training department before 11 o'clock each morning. There new people are trained in store policies, system and salesmanship methods; there fabric classes, courses in color, line and design, and promotional training are given. Much training is done through short meetings in the selling sections from 9 to 9:30 o'clock. Fashion shows, merchandise talks, salesmanship and service problems all play their share in early morning meetings.

Every effective training department must remember one important issue: they always represent the *cause* of training and see that good training is done,



but training is really accomplished only when every executive in the store trains his subordinates. We can't do it all, nor should we; consequently, one of our biggest functions is to train others to train. Helping a buyer to become a good teacher and leader is one of the most interesting and difficult jobs we do.

There are hundreds of other ramifications of the training job; contests to stimulate sales, analysis and supervision of service problems, personal interviews to solve numerous individual troubles, store bulletins, *ad infinitum*.

It's a strenuous life one leads as a training director, and an exciting one. No two days are ever alike and one never knows what problem will present itself next. But if one enjoys working with people of all kinds, training in a retail store can be very interesting work.

What qualifications should one have to choose training as a profession? A genuine liking for people, a sense of humor, the ability to teach, a selling personality and a strong physique. In the slang of today, she has "to be able to take it," because human beings always fall short of perfection no matter

how carefully they are trained. And the training director gets blamed for all they don't know and don't do!

What education is needed for training? A training director should have a college education, broad selling experience in a store, and professional personnel training, if possible. Schools such as the Prince School of Store Service Education, the Retail Research Bureau and New York University School of Retailing offer excellent training courses for personnel work. Professional training is not wholly necessary, but gives a valuable background for a personnel vocation. A year's selling experience in a store between college and graduate school is wise. One finds out that way whether or not she likes the hurly-burly life of a store, and learns the practical behind-the-counter problems of department store life. This experience tells her whether or not she's really suited for a store career.

Personnel work offers such varied experiences in a practically limitless field. Kappas wanting an interesting vocation in life should find many opportunities in retail employment or training positions.



## . . . Kappa Names Are News

New secretary of the board of trustees of the Queensboro public library and first woman to have office by election on any library board in New York city is **Lucy Allen Smart (Mrs. George)**, B N-Ohio State, editor of THE KEY, 1900-1904. Mrs. Smart is also assistant to the headmaster, librarian and dean of girls at the Kew-Forest school, Forest Hills, New York. In 1937 she was appointed by Mayor Fiorella LeGuardia as one of two who were the first women ever to serve on the library board. . . . **Corinne Neely**, B T-West Virginia, is the daughter of West Virginia's new governor, Matthew Mansfield Neely. Governor Neely, former United States Senator, is the first to leave the Senate voluntarily to assume the governorship of a state. . . . **Elizabeth Cook**, I-DePauw, in the Federal

Communications Commission field office in Portland, Oregon, is also editor of *The Phi Delta Delta*, official publication of Phi Delta Delta legal fraternity. Graduated from DePauw, she worked for the FCC in Washington, D.C., studied after hours to get a master's degree in political science from George Washington university and an L.L.B. from Northwestern College of Law in Washington, where she is a member of the District of Columbia bar. She has never practiced law, but her legal fraternity affiliation keeps her informed in that field. . . . "Mistresses" is the subject of an article by **Mary Geisler Phillips (Mrs. E. F.)**, B A-Pennsylvania, in the January 1941 issue of *Fraternity House Management*.





*Pictures, Inc.*

### **Kappa Komie**

Kappa Glammer Gals in Hollywood have a new sister in Effie Anderson (B T-West Virginia), featured in the *West Virginia Alumni Magazine*. She has played in several comedy roles, most recent of them with Carole Lombard and Charles Laughton in "They Knew What They Wanted."

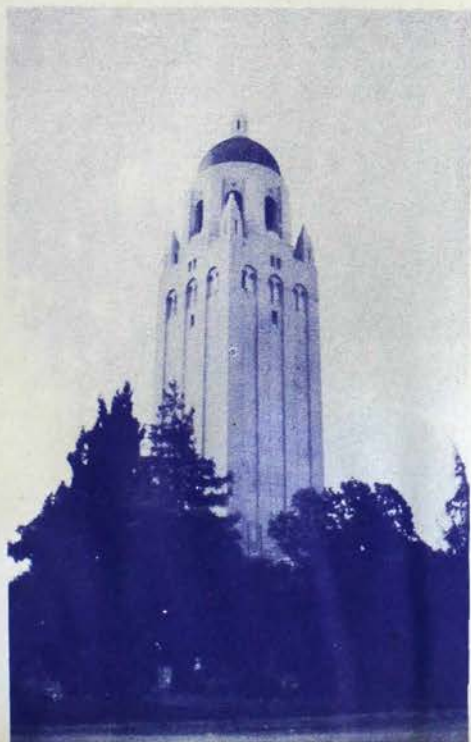

## *California* **Contributions**

### **Kappa Daughter Was Rose Bowl Queen**

Sally Stanton, sophomore at Pasadena Junior College, Queen of the Tournament of Roses (1941 Edition), is the daughter of Mr. and Mrs. William L. Stanton (Martha Townsend, B A-Michigan).



### **Cinema Cutup**

*By William S. Miller, '41*

### **Stanford's New Tower**

To be dedicated June 20, 1941, as part of Stanford University's year-long 50th anniversary, will be the Hoover Library of War, Revolution and Peace. It will contain manuscripts and documents collected by Herbert C. Hoover, only living Ex-President of the United States, who is the husband of Lou Henry Hoover (B H-Stanford).





### ***In the West***

Honoring Mary Griffith Canby (Mrs. W. W.), B A-Pennsylvania, 11th grand president, Esther Moore Payne (Mrs. Lloyd), Iota province president, entertained this group of Eugene, Oregon, Kappas. Seated, from the left, are Sally Elliott Allen (Mrs. Eric), H-Wisconsin; Hazel Prutsman Schwering (Mrs. C. L.), B Ω-Oregon, Oregon's dean of women and Kappa's vocational guidance chairman; Nellie Montgomery, K-Hillsdale; Mrs. Talbert, B Ω housemother; Mrs. Canby; Alice Titus Akers (Mrs. Wayne), B Ω; Catherine Beekley Yocum (Mrs. Harry), B A; Jean Kerr Stevenson (Mrs. W. A.), T-Northwestern, and Agnes Leach Dunston (Mrs. W. T.), O-Simpson College (inactive). Standing, from the left, are Josephine Phelan Thompson (Mrs. Charles D.), Γ O-Wyoming; Helen duBuy Manerud (Mrs. L. W.), B Ω; Louise Lacey McGee (Mrs. John), Δ Θ-Goucher; Louise Clark, B Ω; Pauline Crouse Barnett (Mrs. A. F.), B Z-Iowa, and Carolyn Dunston Kerr (Mrs. R. E.), B Ω. Three generations in Kappa are in this group: Mrs. Dunston, Mrs. Kerr and Mrs. Stevenson. Eugene's alumnae association, of which Mrs. Manerud has been president during the past year, has 19 paid members, representing 10 chapters.

### ***In the South***

Seven Birmingham, Alabama, Kappas met at the home of Dorothy Dunkerly Hickman (Mrs. Roy D.), Γ B-New Mexico, whose husband is president of Π K A fraternity. In the front row, from the left, are Lucille Crosby McDowell (Mrs. Thomas), Γ II-Alabama, president of the Birmingham alumnae association; Catherine Evans Kirby (Mrs. Otis), Γ II; Mrs. Hickman and Sara Willingham Hamill (Mrs. Edward), Γ II. In the back row, from the left, are Helen Worrell Poynor (Mrs. Wilmer), Γ II; Jacqueline Hodges Cantrell (Mrs. Robert), Γ II, and Lillian Pence Gibson (Mrs. Bruce), Δ-Akron.





# Lore Related

. . . in New Mexican Volume

By VIRGINIA MCKNIGHT ERWIN (MRS. ROBERT O.), Γ B

IN PUBLISHING *The Padre of Isleta*, of which she was co-author, Julia Keleher, Γ B-New Mexico, has distinguished not only herself and her family, but also her fraternity and her alma mater.

Julia has been an instructor in the English department of the University of New Mexico at Albuquerque for the past nine years. She took her A.B. and M.A. degrees at this same university, where she now conducts classes in creative writing, advanced composition, public speaking and survey of English literature. Five years ago she was an exchange professor at New York university, where she did advanced study. Julia has written the literary column, "Los Paisanos" (road-runners, or those traveling the King's Highway), in the *New Mexico Quarterly Review* for five years, and has contributed to the *New Mexico Alumnus*.

*The Padre of Isleta* was written by Julia Keleher and Elsie Ruth Chant, X Ω, and a former instructor in the English department. It was bound by one of the outstanding book-binders of the United States, Hazel Dreis, of Santa Fe, and published by the Rydal Press of the same city. It is authentic because both of the authors are native New Mexicans; it has aroused a great deal of interest due to the recent observance of the Coronado Quarto centennial, the 400th anniversary of his entrance into New Mexico. The book has received favorable and enthusiastic reviews, and many copies have been sold since its publication this past winter.

*The Padre of Isleta* is a group of short stories, unified by the life of Father Docher, a Franciscan friar, who came to Isleta in 1891 with Archbishop

Lamy, made famous by Willa Cather's *Death Comes for the Archbishop*. Around Docher are woven all the historical facts and folklore of the Indian pueblo, Isleta. Father Docher was born in France, saw active service in Coch-



JULIA KELEHER, Γ B-New Mexico  
... *Padre's Biographer*

China, in the French Colonial wars, as a seminarian, and was decorated for valor. It was not until he came to New Mexico that he was ordained for priesthood.

Although the priest lived in Isleta for 34 years, he left no memoirs when he died in 1928. He lost his eyesight in the last years of his life. The love and veneration in which he was held by the Indians, and also the influence he exerted over them is accurately described by the authors.



An important phase of the book is the tracing of the legend of Father Padilla, a priest who was supposed to have come with Coronado's band in 1540. The important point is: Who was this priest? Did Padilla actually ever come to Isleta, this pueblo 10 miles south of Albuquerque? No findings are possible, but the legend goes that, having been killed by Indians, Father Padilla was buried beneath the floor of the old church there. Due to his violent death, his body refused to lie quietly, and periodically it came to the surface, supposedly every 20 years. This occurrence confounded those who sought a geological explanation, and it was used to frighten the Indians, whose natures were fertile to superstitious explanations. The only logical reason for this repeated rising of the body of the priest is that the body is placed near the water level.

When Father Docher came to Isleta, Padilla had been dead for more than 350 years. He had an investigation of this legend at which members of the clergy, doctors and members of the

church were present. He put his hand inside the body of the mummy and, as a result, infection set in. Doctors said that he would lose an arm, but Father Docher asked intercession in his affliction by praying to Father Padilla, promising to make a novena each year to him. Father Docher recovered and, therefore, it was a miracle.

In contrast to the humble priest, memorable word-pictures of two outstanding men in their respective fields are presented: Charles Lummis, ethnologist, and Adolphe Bandelier, Swiss archeologist, who lived in Isleta and wrote some of his most important books there, among them *The Land of Poco Tiempo*.

Several delightfully humorous legends, notably the one concerning drought, "El Santo Niño," are included in this small volume.

*The Padre of Isleta* is a combination of history, folklore, ethnology and religious customs for which the southwesterners have become the debtors of the authors.



## "Thank You" . . . They Keep Saying

SUCH pleasant notes continue to come in from "Before 1900" Kappas who are enjoying their complimentary life subscriptions to THE KEY.

Although it also continues to be impossible to print all of them, as we should like to do, we quote from three messages which express exactly what we all want K K Γ to mean in the lives of others, as well as in our own.

❖ "Membership in Kappa was the greatest experience of my college days and loyal Kappa friends have enriched my life for more than 50 years."

LIDA HILLER LAPSLEY (MRS. ROBERT)  
Φ-Boston, 1888

❖ "Although we recognize few names and faces, we are deeply interested in Kappa activities and the progress of the fraternity in promoting the ideals for which Kappa has always stood. I think that fraternity women symbolize, perhaps unknowingly, the Christian coöperative democracy toward which mankind is blindly and painfully moving."

ADA VASSAR HARBOTTLE TAYLOR  
(MRS. A. V. H.)  
B T-Syracuse, 1894

❖ "In spite of the lapse of years, it seems to me that the spirit of K K Γ as shown in THE KEY is just about the same as it was when I was an 'active.' I happen to be a very busy woman with small time for reading, but I confess I find that THE KEY brings home to me the feeling of oneness with and sympathy for all women, as few writings have ever done."

BERTHA KATHERINE KRAUSS  
Ξ-Adrian, 1889, a. B N, 1890



## New *Field Secretary* Named

WE WHO KNOW her best feel that she will be successful in her new work," Dorothy Hensley Keys (Mrs. Mott M.), B Θ-Oklahoma, wrote to *THE KEY*, speaking of Heloise Smartt, B Θ, the fraternity's new field secretary.

*THE KEY* thinks that is the nicest possible introduction for Heloise. If those who know a person best believe she will be successful, she couldn't have a better recommendation.

"Heloise is tall and slender, a very pretty brunette with naturally curly hair," adds Dorothy. "She has a good personality, and is sweet and gracious."

Heloise, Kappa's fourth field secretary, was born in Muskogee, Oklahoma, where she went to grade, high school and junior college. She became a Kappa pledge in 1931 and was initiated by Beta Theta, April 2, 1932. In the chapter she was registrar and rush captain. She was graduated from the University of Oklahoma in 1934.

Five years later Heloise and her family moved to Oklahoma City, where she joined the alumnae association. After serving as recording secretary, she was



HELOISE SMARTT

chosen state rush adviser in 1940, an office which she resigned to become field secretary.

You'll be seeing her!



### My Little Kappa Maybe

It's a good thing the fraternity has a central office. Otherwise the records would be at eights and nines, which is a point worse than at sixes and sevens.

After the December *KEY* came out, central office checked over the names of Kappas mentioned in the issue. In a certain alumnae association letter were two puzzlers, two Kappas whose surname was given as Maybe: say, Betty Brown Maybe and Emmy Lou Smith Maybe (only those were not the names used).

An inquiry to the association brought forth the answer that the association president had added "Maybe" to the correct names, to indi-

cate that they were prospective members. The association secretary knew the list had been checked, so she thought it had been copied correctly. In turn, the alumnae editor and the editor of *THE KEY*, surprised at nothing in the matter of surnames, let the Maybes ride. So it was only when central office couldn't find any Kappas named Maybe listed in the catalog that the amusing error was corrected.

We apologize for our part in the little comedy. We should have known that there is no maybe about the Kappas.





Ginger Rogers has lately won Hollywood's coveted "Oscar" for the best feminine performance of 1940, in "Kitty Foyle."



Miss Rogers' secretary, "JACK" PARSONS, B Φ-Montana, was "Secretary of the Month" for the west coast magazine which ran her picture on its cover. The article about "Jack" relates that it was she who taught "Kitty Foyle" to use the Dictaphone and typewriter.



# "Kitty Foyle's"

. . . Kitty Foyle Is a Kappa

By "JACK" PARSONS, B Φ-Montana

IF YOU DISLIKE routine, if the certainty of the day's work annoys and bores you, if you like variety, surprises, challenges, situations that tax your ingenuity, in short, if you have a penchant for running a Barnum and Bailey 10-ring variety, then you'd like being secretary to a movie star.

Here's an opportunity to watch one of America's largest and most interesting industries at work. You're with creative, intelligent people who are striving constantly for new and different effects. Here nothing is static, and anything can happen.

First of all you're a business woman, with letters to answer, bills to okay. You listen to, summarize and relay plans for investments, insurance, stocks and bonds. You're a miniature Elsa Maxwell, and you have a fling at throwing parties where jokes and gags play the principal part. You keep a scrap book that resembles a steamer trunk. You read the current books and plays and review them objectively for story value and characterization.

If you've ever entertained the thought of being a news correspondent, here's your chance. You have a column in a fan publication and report the highlights of activity on the "set."

Or, if you think, as I do, that there's nothing more interesting than people, WHERE could you find a more widely diversified cross-section of humanity?

Every day's mail puts you in contact with individuals from all corners of the world. A consul from a European country wishes to surprise his son with a unique gift. Will Miss Rogers be kind enough to autograph a picture?

And here's one from a young bride,

living on a farm in the middle west. She and Miss Rogers have something in common. They both love the beautiful. Now wouldn't Miss Rogers like to send her a little gift of \$100? Think how her husband's eyes would shine when he sees all the beautiful clothes she could buy!

Four young cavalry officers from Saumur (famed cavalry school in France which is renowned for fine men and coal-black steeds) are held captive in Germany. Last night upon receipt of a gift package, they gave a "banquet" and Ginger Rogers was unanimously chosen guest of honor. Will she honor them again by being their *marraine*?

Would you like to know why I'm so fortunate? I've searched for a phrase that might sum it all up. It predates "Wishing Will Make It So." I wasn't imaginative enough to conceive such a plan. The nearest approximation is "The Mountain Came to Mohammed."

But to begin at the beginning.

When I was in college in Virginia I saw Ginger Rogers in her first Broadway production, "Top Speed." The next week her picture was "thumb-tacked" on my wall.

Since then I have followed with a great deal of interest her climb to stellar fame. The cinema's most beautiful dancer, a clever and subtle comedienne, and last February, by popular vote, the greatest actress in the motion picture industry!

Three years ago, I had never met Ginger, but due to a mutual friend I was invited to her home for dinner. Upon learning that I had a year of graduate work at the University of

(Continued on page 112)



## Gamma Epsilon Pays a Tribute

GAMMA EPSILON actives and alumnae gathered at the chapter house in February to pay homage to Katherine A. Foulke, whom they consider the "first lady" of their chapter. From the time of its inception down through the years, Katherine has been



KATHERINE A. FOULKE, Γ Ε-Pittsburgh  
... Retires as Educator

held in the greatest esteem, not only by those of us who have known her from the early history of the chapter, but through the years by the succeeding members of the group, for whom she has continued in the capacity of financial adviser.

Not only in Kappa has Katherine Foulke been an inspiration, but in all of Pittsburgh and the state of Pennsylvania her contributions as an educator and benefactor have been felt.

In the *Standard Biographical Dictionary of Notable Women* there is a

list of important educational positions and honorary organizations after her name. She received her B.A. and A.M. degrees from the University of Pittsburgh, and also attended the University of Chicago, Yale university and Pennsylvania State college. Her vast experience in education has taken her through the various positions of teacher and principal in the high schools, assistant professor of secondary education at the University of Pittsburgh, and at State College to the position she had at the time of her retirement in February, as assistant director of the personnel department of the Pittsburgh public schools. She has served as founder and first national corresponding secretary of Pi Lambda Theta, honorary educational organization, and past local president of P.E.O.

The *Pittsburgh Post Gazette*, summing up the reference to her work and personality, says: "But when friends and educators gather in the Hotel Schenley to honor her, they will be more likely to talk of the uncounted unselfish acts and kindnesses that have marked her years in educational circles than of the honors she has won through her ability."

Her great work has been taken for granted, but to Pittsburgh and to Gamma Epsilon, she is a rare personality, whose unselfishness, self-sacrifice and contributions to humanity have been outstanding.

Katherine Foulke did much to raise the standard of Kappa for the chapter at the University of Pittsburgh, and for her devotion and help the members of Gamma Epsilon are most grateful and want Kappas everywhere to join with us in wishing her the greatest happiness in her new adventures. Miss Foulke is at present in Florida.





# First Co-ed Flyers

... at Michigan State Were Kappas

By MAGRIETA GUNN,  $\Delta$   $\Gamma$ -Michigan State

CHALKING up their own private little list of "firsts" on the Michigan State college campus, just to keep in line with precedent already established by the fraternity, are Kappas of Delta Gamma chapter.

First three co-eds on campus to fly; first one to solo; first girl to be accepted under the newly established Civilian Aeronautics Authority last year; first to get her private pilot's license; first Michigan State college co-ed to get a job as air hostess—all these records, collectively and individually, were set by three Kappas on campus last year. They are Mary Helen Childs, Evanston, Illinois; Marion Chanter, Detroit, and Jane Hagen, Ann Arbor.

First girl on campus to fly, with her two Kappa sisters not far behind, was Mary Helen Childs. She was also the first to solo back in November 1939. Now a senior ready to graduate in June, she recently received an announcement from the federal War Department notifying her that she is eligible to become a "flying cadet" with a second lieutenant's commission in the air corps reserve upon completion of a nine months' training course following her graduation from college. Not yet sure whether or not this is the offer of an honest-to-goodness commission in the U. S. Army, Mary Helen is nevertheless looking forward to the prospective life of an army officer.

Jane Hagen, who graduated last year, was the first Michigan State co-ed to be accepted under the Civil Aeronautics Authority. One of three girls taking the course during the summer of 1940, she was also the first to win her private pilot's license.

The only one of the three now actively

engaged in carrying on in this field is Marion Chanter, first State co-ed to become an air hostess. Although not allowed by P.C.A. regulations to ride in anything smaller than such large airliners as a D C 3 or Boeing 247, Marion "keeps her hand in" now and then when



MARY HELEN CHILDS,  $\Delta$   $\Gamma$ -Michigan State  
... First girl to fly, first to solo

the captains, knowing she has flown, occasionally let her pilot the airliner when there are no passengers on board.

Spending most of her spare time at the airport while in school, Marion naturally became interested in an air-hostess position, and in the summer of 1940, following her graduation from State, she got her job with P.C.A. Her early flight training helps immeasurably now in answering all questions put to





JANE HAGEN, Δ Γ-Michigan State  
... First to win private pilot's license

her by interested passengers. It proved of immense help when, at ground school, radio, theory of flight, reading of weather maps, first aid, and general knowledge of the operation of airlines was of prime consideration.

A maximum of 85 flying hours a month is her schedule, with every other day off. Points touched in her flights include Detroit, Cleveland, Akron, Pittsburgh, Washington, Lansing, Flint, Grand Rapids, Muskegon, Milwaukee, Chicago, Saginaw, Traverse City, and Sault Ste. Marie.

Her work, she says, consists of making the passengers comfortable, "which may mean anything from serving meals to entertaining 21 strangers in little out-of-the-way places for four or five hours while a storm blows over."

The only one of the three Kappa aviatrixes now in school is Mary Helen Childs, who plans to devote all her spare time this spring to flying. The newly revised C.A.A. program, however, stressing the military angle as it does, bids fair to be closed to co-eds.



MARION CHANTER, Δ Γ-Michigan State  
... First Michigan State air hostess



### *"Kitty Foyle's" Kitty Foyle Is a Kappa*

*(Continued from page 109)*

Grenoble, France; had taught French at Marlborough, taught English to Chinese children, and had successively worked for an electrical firm, a German firm of scientific instruments in Nanking, China; had dabbled in a travel bureau,

an interior decorating shop, stocks and bonds and furniture, she laughed and said, "Wonderful preliminary steps for what I'm about to suggest. 'How would you like to be my secretary?'"

WOULD I? I would! And I DO!



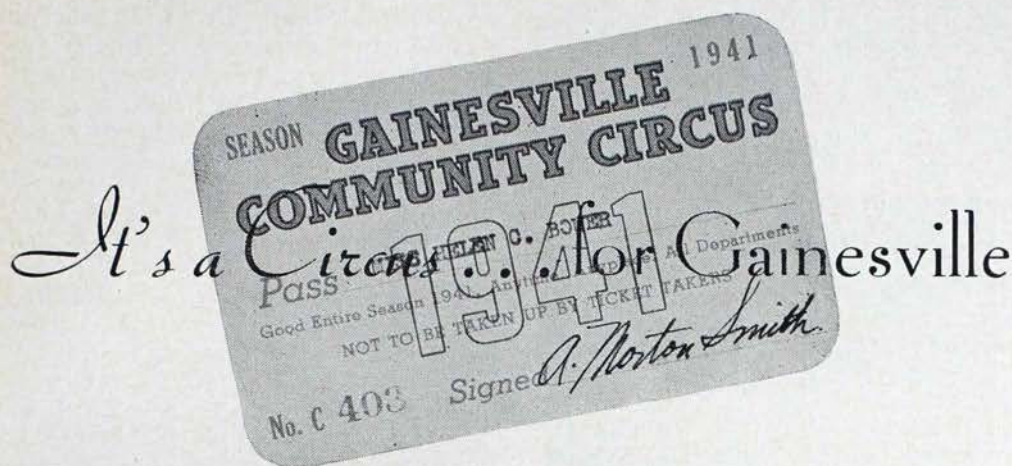

*As told to A. MORTON SMITH, Gainesville newspaperman, circus pioneer and present ringmaster, by KATHERINE PEERS WOOLDRIDGE (Mrs. R. E.), B E, Texas.*

I WAS AMONG some 400 residents of Gainesville, Texas, who assembled one May evening in 1930 to witness a new venture of our town's Little Theatre group, which had more significance than anyone present imagined.

The amateur players had ventured from the field of drama for a fling at the circus. Intended to burlesque the real thing, there were aerialists, acrobats, jugglers and clowns, impersonated by townspeople, including business men, public officials, lawyers, doctors, housewives, school teachers, students; in fact most every vocation was represented in the cast.

As the band signaled the opening of the performance with a martial tune, my interest centered upon a grave-faced youngster, dressed as Uncle Sam, astride a prancing pony, who led the procession of performers. For the parade marshal was my young son, Donald, who was as serious about his equestrian feat as if he bore all the responsibilities of the character he symbolized. The longer the porch, the slower he rode.

I am quite certain that no one present that night had the temerity to imagine that 11 years later, the Gainesville Community circus would still be carrying on, and would be known the world over as



HERE come the clowns! In Gainesville private life they're a coffee importer, a recreation hall operator and a restaurant manager.

a unique amusement enterprise without parallel.

So widely has the circus been publicized, that wherever a Gainesvilleite



travels and his home town is mentioned, it is immediately identified as the home of the community circus.

The first circus performance was inspired by little more than the Little Theatre's need to bolster a dwindling



'WAY UP under the roof of the big top Dorothea Cox, Gainesville high school senior, thrills the crowd when she walks upside down in web loops.

treasury, hard hit by the depression and the advent of sound motion pictures. But the unexpected happened.

The amateur performers, who had exchanged footlights and scenery for sawdust and spangles, were seized by the intangible lure of the circus, so well known to those of the profession. They wanted to learn more difficult acts and perpetuate the circus. So the transition of the Little Theatre into the circus began.

Membership has always been quite democratic. One must have three qualifications only—he must be a bona fide resident of Gainesville, he must have no professional experience, and he must have not only the desire, but the determination to learn some type of circus act.

Rehearsals are carried on several months prior to the opening of the season late in April. A large gymnasium is the scene of practice sessions, conducted by professional circus performers employed for the purpose. At the same time, horses and ponies are trained by Gainesville horse fanciers, and tents and equipment are constructed in shops operated the year round.

Gainesville's Chamber of Commerce and other civic organizations pay tribute to the circus by sponsoring in connection with the opening of the season, a circus roundup, this year scheduled for April 23-25.

Former residents of Gainesville are invited by the thousands to be present, a circus queen is elected from Gainesville's most charming girls, and an outstanding Texan is chosen to be honorary ringmaster. Last year it was Mayor Maury Maverick, of San Antonio, father of Augusta Maverick Huth (Mrs. John), B. E.; the year before it was Elliott Roosevelt, the President's son; and in 1938, Senator Tom Connally.

Each season sees the circus travel several thousand miles to give 20 to 30 performances from April to November, and such crowds as it attracts! Eleven thousand people from every one of the 254 counties in Texas witnessed a performance at Texas A & M college. Last year, in Fort Worth, three performances were seen in Will Rogers Memorial coliseum by 52,250 persons, the greatest number ever assembled under a single roof in the city's history. At Houston, 30,000 were attracted by the circus, exhibiting under auspices of Arabia Shrine temple, in the municipal auditorium.

This tremendous public interest ever serves to increase the enthusiasm and determination of the members to improve the show, and has brought offers of extended engagements from Billy Rose, and other theatrical producers of note.

All the members of the circus are not those who do stunts on the trapeze, the tightwire and the bareback horse. Whereas there are some 50 performers, 100 others are required to do more



menial tasks, all voluntary workers. There are musicians, ticket sellers and ticket takers, ushers, property men, wardrobe women, livestock grooms and stewards, persons who work behind the scenes, unheralded and unseen, just as thrilled over making the show click as the most accomplished performer.

Suppose the circus is exhibiting tonight in a neighboring town, 50 or 75 miles away. The performers go about their daily tasks as customary, but as evening shadows fall, they assemble at the Chamber of Commerce, where they form a motor caravan and drive to the distant show grounds.

There they snatch a bite to eat, put on their costumes and uniforms and the show begins. The performance over two hours later, the costumes are carefully laid away and the motor trip back home begins. Then the process is repeated on the morrow.

Sometimes the distance is too great for a late afternoon drive. Then the per-

sonnel and paraphernalia travel by rail, train schedules being arranged that the group may travel at night, so as to lose as little time as possible from duties back home.

Year after year, this has been the pattern of procedure on which the amateur circus folk thrive, and their hobby has grown in numbers of participants and enthusiasm.

Donald is now away at school and no member of the Wooldridge family graces the personnel of the circus. Nevertheless, I am a front row spectator every time the circus raises its tent in Gainesville. Even if I were not a circus fan, six-year old daughter, Betsy, would not permit me to stay away.

So I agree with the circus members that quite exciting it is—a banker, a druggist, a baker by day—a juggler, a contortionist, a bareback rider by night. For such is the personnel of the Gainesville Community circus, undoubtedly the only show of its kind in the world.



### *Student Employment Was Her Job for 15 Years*

PIONEER in her field, Alice Van Patten ("Patty") King Meloche (Mrs. V. W.), H-Wisconsin, has just retired after 15 years as director of the University of Wisconsin student employment bureau. An issue of the *Wisconsin State Journal* ran a feature story in recognition of her years of service.

Since 1925, when "Patty" King was asked to start a student employment bureau for the university, approximately 7,500 girls and 17,000 boys have registered to get assistance in obtaining jobs that would help to keep them in school. During the first year, 955 students registered and 1,836 placements were made. Today approximately 7,000 students are registered, and 4,145 placements were made in 1939.

After the NYA was established in 1934, Mrs. Meloche also administered its program on the Wisconsin campus, an activity which doubled her work. More than 1,000 students were offered

work last year on the program, which has required two full time assistants and 12 student helpers.

In addition to placing students, Mrs. Meloche worked tirelessly to obtain good working conditions and adequate pay for student help. As the result of a meeting which she called with high and vocational school authorities to set up standards for part time work in homes, uniform standards now govern student employment.

"Patty's" career has been rich in human interest stories. Her service has gone beyond mere job-getting to other practical forms of assistance, such as when she appealed to the women's fraternities, which supplied 20 pairs of wearable stockings for a working co-ed senior. The stockings "kept her in school," because she was already working for room and board and had no time to earn extra money.



## . . . Two More Scholarships

By MARIAN S. HANDY,  $\Gamma$  K-William and Mary  
Undergraduate Scholarships Chairman



ELIZABETH ANN HUSTEAD  
 $\Sigma$ -Nebraska



CHARLOTTE FUGATE MILLER  
 $\Gamma$  P-Allegheny

BECAUSE of the generous gifts from alumnae associations and chapters, two more deserving and outstanding girls have been able to receive undergraduate scholarships for the current year.

Elizabeth Ann Hustead,  $\Sigma$ -Nebraska, received a part scholarship for the second semester of this school year. She is a senior, majoring in philosophy and minoring in political science and English. She is activities chairman of her chapter and is well qualified for this position since she is a Mortar Board; member of the Associated Women Students board and court; treasurer of Y.W.C.A.; co-ed counselor; and member of Tassels (women's pep organization).

Charlotte Fugate Miller,  $\Gamma$  P-Allegheny, was awarded a full scholarship early last fall. She is a junior, majoring in English. In the chapter she is activities chairman and is serving on several committees. She has been on the dean's list for two years and has scholarships from the Scranton College club, Allegheny college, and won an A.A.U.W. scholarship prize. On the campus Charlotte is a junior adviser, works on the production staff for dramatics, takes part in intramural athletics and is a member of the French club and Boots and Saddle riding club. She holds an NYA job in the college registrar's office and also waves hair and sews to increase her income.





SEVEN KAPPAS were chosen for the rhumba chorus which 12 Greek-letter women on the British Columbia campus staged for the Red Cross ball floor show. From the left they are Doreen Ryan, chapter president; Frances Webb, Ruth Large, Elizabeth Hebb, Mary Farrell, Margaret Ewing and Barbara Winslow.

## *From Vancouver to Louisiana...*

### College Greeks Danced for Canadian Red Cross

By JESSLYN ELLIS,  $\Gamma$  Y-British Columbia

CONGRATULATIONS are in order for all Kappas of Gamma Upsilon chapter who devoted their time to making the Red Cross ball sponsored by the Greek-letter societies of the University of British Columbia a success.

The idea of having a nation-wide ball in aid of the Canadian Red Cross was originated by students on this campus who were enthusiastic in their wishes to assist a worthy organization in its war effort. The plan was presented to the local Panhellenic and the

Interfraternity Council and was approved. The work started and Kappas volunteered.

Letters were written to all universities and colleges throughout Canada and the United States. Because of the final examinations in January many colleges were not able to sponsor a dance at that time, but have done so since. Because of local regulations many were not able to sponsor one at all.

But among the institutions which managed similar affairs and forwarded



the proceeds to the University of British Columbia Red Cross fund are Hanover college, the University of Cincinnati, West Virginia university, the University of Toronto, McGill university,

Missouri School of Mines, Louisiana Polytechnic institute, Ohio Wesleyan university and the University of Manitoba.

The Red Cross ball in Vancouver was given the evening of January 24. Because of its great success, university students were enabled to swell their Red Cross fund by approximately \$2,000.

Audrey Reifel and Ellis McLeod were heads of the publicity and drawing ticket committees, respectively. Doreen Ryan, newly-elected chapter president, also served on the main committee.

Elizabeth Hebb, Doreen Ryan, Margaret Ewing, Barbara Winslow, Frances Webb, Mary Farrell and Ruth Large, all Kappas, were among the 12 Greek-letter girls on the campus chosen for the rhumba chorus, which was presented as part of the floor show at the ball. These girls spent three weeks rehearsing strenuously for the parts they played.

Panhellenic and Interfraternity Council of the university are pleased to announce that money is still coming from other colleges in the United States and Canada.



AUDREY REIFEL, T T, was publicity chairman for the college Greek-sponsored ball at Vancouver to aid the Canadian Red Cross.



### *Knitting Is Only a Fraction*

(Continued from page 100)

United States alone, Kappas all over the country know that it does not take a war to call the Red Cross into action. Wherever there is human need, the Red Cross is there.

So I would like to pay tribute to Kappas everywhere who are helping to make the Red Cross what it is. You will meet them constantly, in city and country; school teachers encouraging their pupils as members of the Junior Red Cross, whose motto is "I Serve"; execu-

tive secretaries educating whole communities as they build their chapters, and all the faithful army of Red Cross workers who are proving the truth of the words, "Ask, and ye shall receive!"

They are too many and too far removed ever to be gathered together in one place. What a convention that would be! But, in the best sense they are all working together, and with a deep realization of the significance of their work, I salute them!







GOOD GREEKS ARE OLYMPIAN MODELS! From Olympia's style show, we give you these Kappas who modeled fashions: seated, from the left, Mary Boyden Lindsell (Mrs. William C., Jr.), B II-Washington; Jean Munro McGee (Mrs. Harold A.), Γ H-Washington State; Alice Hole Balcome (Mrs. Marfield), B II; and standing, Marion Dryer O'Connor (Mrs. Frank), B Ω-Oregon.

## Olympia's . . . Is Capital Feature

By HELEN NEELEY LARABIE (Mrs. C. E.), B Φ-Montana

IN 1934 the Olympia alumnae association of K K Γ crashed into civic prominence by putting on a spring style show.

Olympia is the capital of Washington and the legislature was in session. The Hotel Olympian had just completed its new Jade room, in which we had the opening show. It was a huge success, so much so that we decided to make it an annual affair.

Helen Christopher, Γ Γ-Whitman,

who majored in dramatics and is especially talented, has been our mistress of ceremonies. When she stepped on the platform and recited a little skit entitled "Dame Fashion Was the Hour," the show was on!

Believe it or not we don't have to sell tickets. A chart of the Jade room, with the tables all numbered and the raised platform drawn, is placed in a shop down-town, where the girls take turns supervising reservations. First-comers



have their choice of tables. The Jade room accommodates 60 tables, and during legislative years we have also used the mezzanine floor where the models walk through the aisles.

Only Kappas have modeled, and we have some stunning girls. Various shops in Olympia furnish the clothes, and we alternate each year. The merchants donate the prizes. They clamor to do it. There is always music during luncheon by talented Kappas. Jean McGee, our president, is a violinist of note. And there's always a door prize.

You'd be amazed to know the money we make and the splendid things we do. We helped the Children's home at Lacey, the Olympia public library, our Kappa Hearthstone fund, and now it's the Nora Waln fund and aid to China.

We have attempted to have something new and original each year. Our style show programs are clever. Always blue-and-blue with the fleur-de-lis on the cover. Our publicity is handled perfectly. "Annual Spring Style Show of K K Γ" heads the society page of the *Daily Olympian*.

One year we had a bridal party, with two tiny Kappa children for flower girls. Mrs. Evelyn Meier, Γ Γ-Whitman,

another English and drama major, was mistress of ceremonies.

Another year we had a revolving platform. One scene was a school room, and the girls modeled good-looking school clothes while Louise Neal acted as their teacher, suitably dressed. School was dismissed, and they modeled their wraps as they departed. Next scene we had attractive summer wash dresses hung on a line. One by one they were removed and modeled. Then a beach scene with the newest colors and styles, slacks and beach wraps. Then a tea party with women in afternoon dress. Then a fashionable shop from which one could select her spring wardrobe, also clothes for the well-dressed business girl. And last the beautiful girls in dinner dresses and formals with glamorous evening wraps and accessories.

This year, *Vogue* tells us everything is in "My Lady's Hat," so Irene Van-Houten stepped out in a charming old-fashioned outfit and sang, "The Bird On Nellie's Hat," before Helen Christopher presented 20 local Kappas as models. The girls who modeled this year were from six different chapters: Eta, Gamma Gamma, Beta Pi, Beta Phi, Gamma Eta and Beta Omega.



## Personnel Work Training Offered

Interested in personnel work?

Even, or especially, if you "have had the maturing experience of earning a living, with one year's work considered the minimum of acceptable experience."

Northwestern university's graduate school has announced a study program involving two years in residence, leading to a master's degree, "designed to give professional training for personnel work in higher education, commerce, industry, and government, which is open to a limited number of well-qualified men and women, graduates of institutions of accepted standing."

Each student's program is to be individually planned. It will combine course-work and apprenticeship in personnel work. The mini-

mum course will be 24 semester-hours, including a thesis.

No scholarships are available. While students will receive remuneration to cover living expenses, tuition and fees will range from \$135 to \$160. It is announced that "Persons who expect to be entirely dependent upon their earnings will not be accepted by the Division since the program does not afford time for employment other than the assigned apprenticeships."

Applicants, who must meet the usual requirements for admission to the graduate school, may obtain the necessary application forms from the dean of the graduate school, Northwestern university, Evanston, Illinois.



# Mrs. Hepburn . . . Doctor of Humanities

By LOUISE M. LEE, *Beekman Tower*

EMILY EATON HEPBURN (Mrs. A. Barton), B B-St. Lawrence, president of the board of directors of the Beekman Tower hotel, fraternity headquarters in New York, was given the honorary degree of Doctor of Humanities from Rollins college, Winter Park, Florida, last February. Because of her efforts in the educational and civic fields, she also has honorary degrees from St. Lawrence university and Tufts college, and an honorary Phi Beta Kappa from St. Lawrence.

Born in Montpelier, Vermont, in 1865, Mrs. Hepburn was greatly influenced during her early life by an uncle, Dorman Bridgman Eaton. He was a noted New York lawyer who drew up the laws governing the departments of the city as they stand today, and who fought constantly against dishonest government, personified at that time by the Tweed Ring in New York.

After graduating from the public schools of Montpelier and from St. Lawrence university, Mrs. Hepburn did graduate work, majoring in botany, for two years at Barnard college, before marrying A. Barton Hepburn, distinguished banker and philanthropist.

Since her marriage, Mrs. Hepburn has made her home in New York city and has worked constantly in civic and club activities. She was the most enthusiastic sponsor of the plan to build a fraternity hotel headquarters in the city and has been president of the board of directors ever since the Beekman Tower was erected in 1928.

She is also president of the City History club, whose object is to make good citizens out of boys and girls by teaching them the history and civics of the city. Thirty thousand public school children are organized into 60 clubs today, and for this work she was awarded the French decoration *L'Officier de l'Instruction Publique*.

For many years she has been a director of St. Lawrence university and has worked with unfailing interest for that institution. At one time graduates were not eligible for the American Association of University Women because



EMILY EATON HEPBURN

the school had no women's dormitory and no dean of women. Largely through Mrs. Hepburn's efforts, these deficiencies were corrected and dormitories now care for 160 women. With the residue of Mr. Hepburn's estate, Hepburn Hall of Chemistry was built on the campus and dedicated by Madame Curie.

Among the other organizations for which Mrs. Hepburn serves as a director are the New York Infirmary for Women and Children, the Women's Roosevelt Memorial association, the Civil Service Reform association, the auxiliary committee of the Botanical Garden and Reid hall in Paris. The



clubs to which she belongs form a long list of the most outstanding women's organizations in the city, including Colonial Dames, English Speaking union, New York alumnae of Kappa Kappa Gamma, League of Women Voters, Colony club, Cosmopolitan club and the Twelfth North Republican club.

In spite of her activities and achievements, a fraction of which would have made a full and busy life for the aver-

age woman, Mrs. Hepburn has traveled widely in all parts of the world, has been presented to Queen Wilhelmina of Holland, the Duke of Windsor, the late Queen Marie of Roumania, President Diaz of Mexico, and King George and Queen Elizabeth.

As a fitting climax, she boasts of being the grandmother of 11 grandchildren.



## *Kappa's Spirit of '76*

By GEORGIA COLE TEAGUE, B K-Idaho

THE Memphis alumnae association has a member of whom it is very proud, hence this small tribute, this nosegay!

Margaretta Henderson Mabin was born in Hollywood, Iowa, in December 1853, and when six years old traveled with her family in a covered wagon to Nevada, Ohio. She entered Wooster college in the fall of 1876 and became the 12th member of Beta Gamma chapter of K K T.

Following a year at the Lady Jane Grey school in New York, Margaretta Henderson taught school in Anoka, Minnesota. While visiting in Danville, Illinois, she met and married George Gordon Mabin, a prominent attorney, in 1881, and lived there many years. She has made her home with her daughter, Isobel Mabin MacNicol (Mrs. E. P.), Y-Northwestern, since 1914. Both are charter members of the Memphis alumnae association.

More than 64 years a Kappa, her interest in all the activities of the Memphis group is always keen, and her presence among them is warmly treasured. She has the spirit of early Kappa

days, when numbers were few but ideals as high as now.

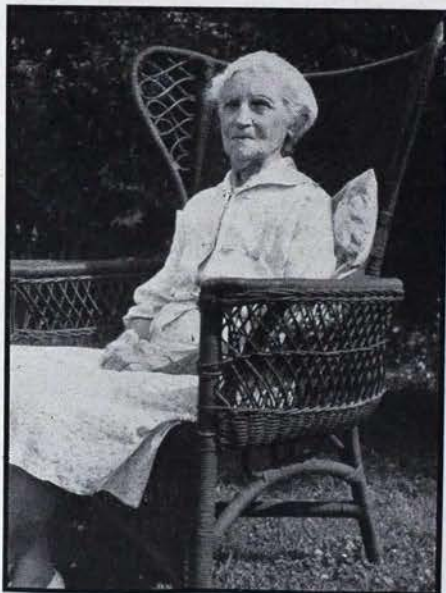

MARGARETTA HENDERSON MABIN  
(MRS. GEORGE G.), B T-Wooster  
... For 64 of Kappa's 70 years





# Marriages

THE EDITOR believes that the present style in listing marriages and births has been in use long enough for KEY correspondents to have become familiar with it. Hereafter, it will be necessary to omit announcements in which province, chapter and, in the case of births, the mother's maiden name are not given. This is as much for the protection of the individual Kappa, in the event that a similarity of names in the directory might result in confusion of identity, as for the conservation of editorial energy.

## ALPHA PROVINCE

### Beta Beta Deuteron Chapter

Mary Louise Campbell to Albert Ross Lee, at Buffalo, New York, February 8, 1941.

Betty Hatch to Grant Fielders Daniels, at Canton, New York, February 15, 1941. At home: 56 Central avenue, Albany, New York.

### Beta Psi Chapter

Evelyn Elizabeth Cowan to Charles Brenton Archibald, December 14, 1940. At home: Vancouver, British Columbia.

Catherine Margaret Clark to Aircraftsman Donald Graham Harkness, Δ X A, February 4, 1941.

### Delta Delta Chapter

Janet Helen Dye to John H. McDonald, McGill university, lawyer, February 1, 1941.

## BETA PROVINCE

### Gamma Rho Chapter

Jeannette Hirschman to William Williams, Φ K Ψ, February 6, 1941, in York, Pennsylvania. At home: Meadville, Pennsylvania.

Mary Lou Allen to Douglas Lamb, Φ K Ψ, Colgate, March 22, 1941, in Cleveland, Ohio.

### Beta Alpha Chapter

Virginia Walton to Jack Baird, Princeton university, March 8, 1941. At home temporarily: Baltimore.

### Gamma Epsilon Chapter

Jane Bell to John McIlhattan, Lafayette college, April 13, 1940. At home: Germantown, Pennsylvania.

Betty Bryson to Freeman Hall, April 13, 1940. At home: Butler, Pennsylvania.

Hedde Brynholdt to Robert Staley, M.D., June 15, 1940. At home: Pittsburgh, Pennsylvania.

Marguerite Davis to John Soule, June 1940. At home: Wellsville, New York.

Priscilla Haymaker to Fred Tower. At home: Pittsburgh, Pennsylvania.

Josephine Holliday to John Shanley, in the

summer of 1940. At home: Meadville, Pennsylvania.

Mary Jo Kunkle to Carl Garman, Φ Δ Θ, in the summer of 1940. At home: Pittsburgh, Pennsylvania, where Mr. Garman is a dental student.

Viviane Metour to William Follansbee, III, University of Pittsburgh, February 6, 1941. At home: Pittsburgh, Pennsylvania.

Dorothy Grote to Carl Voss, Jr., Σ A E, University of Pittsburgh. Mr. Voss is pastor of the German Evangelical Protestant church of Pittsburgh, Pennsylvania.

Dorothy Mueller to James Whipkey, October 26, 1940. At home: Atlanta, Georgia.

Mary Losey Rudd to David Mackey, July 27, 1940. At home: Youngstown, Ohio, where Mr. Mackey is employed by the Carnegie Illinois Steel company.

Betty Scoot to W. E. Syling, in June, 1940. At home: McKeesport, Pennsylvania, where Mr. Syling is employed by the Bell Telephone company.

Betty Washabaugh to Frederick Bradley, March 22, 1940. At home: Pittsburgh, Pennsylvania.

Miriam Sage to Paul D. Foote. At home: Pittsburgh, Pennsylvania.

Elizabeth Seaman to Thomas Yorty, Δ T Δ, University of Pittsburgh, in September, 1940.

Janet Savage to Captain Meyer Braude. At home: Madison Barracks, New York.

### Delta Alpha Chapter

Betty Georgia to John Stevens, Jr., Φ Δ Θ, February 1, 1941. At home: Baltimore.

## GAMMA PROVINCE

### Lambda Chapter

Rosemary Wade to Don Henry Warner, Goodyear Aircraft corporation, December 28, 1940. At home: 56 Firestone boulevard, Akron, Ohio.

Elva Dreisbach to Donald Ellas Carter, Akron university, Lone Star, National Carbon company, January 11, 1941. At home: 3667 West 129th street, Lakewood, Ohio.

Louise Jobe to Robert Marsh, Akron university, Φ K T, Marsh Hardware company, January 31, 1941. At home: 91 North Arling-ton street, Akron, Ohio.



**Beta Nu Chapter**

Jeanne Bonnet to John Gardner McCoy, January 4, 1941.

Elizabeth Stanley West to Nowell James Early.

**Gamma Omega Chapter**

Jane Huntington to Horton Remick Cook, ♀ T, March 1, 1941.

Mary Francis Tibbals to Mervin Rayburn, January 1, 1941, at Franklin, Ohio. At home: Chautauqua, Ohio.

**Delta Lambda Chapter**

Ruth Hughey to Robert Barker, Δ T Δ, February 8, 1941. At home: Dayton, Ohio.

**DELTA PROVINCE****Delta Chapter**

Ann Cutshall to James Menefee, Σ X. At home: 1025 East Pontiac, Ft. Wayne, Indiana.

Helen Konold to Abram Baynton Horner, Jr., Δ T Δ. At home: Manistee, Michigan.

Helene Kuehn to Charles Bailey, Φ Γ Δ. At home: Chicago, Illinois.

Sarah Margaret Gray to James D. Sharpe, Φ Δ Θ. At home: Bloomington, Indiana.

**Iota Chapter**

Mary Elizabeth Emison to John Hoenig, B Θ II, University of California, Los Angeles, December 21, 1941. At home: Boise, Idaho.

Elizabeth Hammond Pomeroy to Robert Lawrence Craft, Σ X, DePauw, February 3, 1941. At home: 4450 Marcy lane, Apartment 105, Indianapolis.

Vivian Louise Claffey to Gerald Barker Tuttle, Ohio university, Θ X, January 24, 1941, in Indianapolis. At home: 1602 South Grand avenue, Evansville, Indiana.

**Delta Gamma Chapter**

Rita Ann Kasper to Ensign Harry Lewis Hart, Φ K Σ, Michigan State college, November 1940, Pensacola, Florida.

Bruce Adele Pepler to Edward John Flowers, Eclectic, Michigan State college, December 14, 1940, Detroit, Michigan. At home: 27 Seward avenue, Detroit.

Barbara De Lano to Jack Gauntlett, K Σ, Michigan State college, December 28, 1940, Kalamazoo, Michigan. At home: Hanover, New Hampshire.

Margaret June Talbot to Lieutenant Robert Cunningham, Δ X A, Michigan State college, Detroit, Michigan, January 14, 1941. At home: Camp Stotsenburg, Philippine Islands.

Elizabeth Jane Armstrong to Charles B. Rosenberg, A T Ω, University of Michigan, January 18, 1941, in Grosse Pointe, Michigan. At home: Wilmette, Illinois.

Mary Elizabeth Smith to David M. Barthold, Σ N, Michigan State college, February 1, 1941, Chesaning, Michigan.

Marion Banks to Samuel Metcalf, Σ N, Michigan State college, February 15, 1941. At home: Grand Rapids, Michigan.

Harriet Ruth Barton to Donald B. Roberts, February 27, 1941, in Detroit, Michigan.

Marilyn Radford to Wendel B. Fernley, Σ X, University of Utah, January 17, 1941. At home: 506 West Michigan avenue, Lansing, Michigan.

**EPSILON PROVINCE****Epsilon Chapter**

Theresa Colteaux to Shepherd Eldon Gapen, January 4, 1941. At home: Downers Grove, Illinois, where Mr. Gapen is employed as service manager for the Baughman Motor company.

**Gamma Tau Chapter**

Lucille McCarthy to John Percy, Σ X.

**ZETA PROVINCE****Theta Chapter**

Fredricka Zurn to Cole Phillips, Σ X, January 24, 1941. At home: 920 East 28th street, Kansas City, Missouri.

Mary Jane Winn to Robert Craig Killam, Σ N, November 27, 1940. At home: 1054 Oxford road, Atlanta, Georgia.

Mildred Emily Faxon to Dr. Charles Hyatt Richardson, Φ Δ Θ, in New York. At home: 242 East 22nd street, New York, where Dr. Richardson is serving his internship at Bellevue hospital.

Jean Tanzey to Fred Bellemere, Jr., B Θ II, August 5, 1940. At home: Columbia, Missouri.

Virginia Lee Wade to Howard E. Kent, Σ X, February 8, 1941.

**Omega Chapter**

Elizabeth La Rue to Robert Burtis, B Θ II, at Topeka, Kansas, August 17, 1940. At home: 1227 Western, Topeka.

Peggy Morgan to Walter Lammers at Topeka, Kansas, May 25, 1940. At home: 916 Fillmore, Topeka.

Mary Jo Connell to Thomas M. Higgins, Jr., Φ K Ψ, January 4, 1941, at Eldorado, Kansas. At home: 1601 West Fifth street, Gary, Indiana.

Frances Eileen Nordlund to Howard Stanley Holmgren, October 19, 1940. At home: Omaha, Nebraska.

Betty Gene Sayles to James Fraser Fleming, B Θ II, December 6, 1940. At home: Coshocton, Ohio.

Margaret King to Robert W. McDonald, II, October 17, 1940. At home: Manhasset Village, Richmond Heights, Missouri.

Jean Miller to Gregory Bartels, in September, 1940. At home: 5387 Pershing, St. Louis, Missouri.



**Sigma Chapter**

Jean Woods to Francis Loetterle, A T  $\Omega$ , University of Nebraska, February 13, 1941. At home: New York city, where Mr. Loetterle, a chemical engineer, is employed by the National Starch Products company.

**Gamma Iota Chapter**

Elizabeth Siegmund to Oscar Conrad, Jr., in December, 1940. At home: Manhasset Village, Richmond Heights, Missouri.

Mary H. Fentress to George Hall, February 13, 1941. At home: Clara avenue, St. Louis, Missouri.

**ETA PROVINCE****Beta Mu Chapter**

Marion Louise Roe to Chauncey Griffith, February 15, 1941. Mr. Griffith attended the Eastman School of Music in Rochester, New York, and received his master of arts degree at Northwestern university. At home: 1852 North Lincoln avenue, Chicago, Illinois.

Nan Kretschmer to John St. Aubyn Boyer, January 11, 1941, in Denver. At home: Savery, Wyoming.

Jean Wilson Martin to Harry Alexius King, B  $\Theta$  II, January 30, 1941, in Denver. At home: 1050 Sherman street, Denver.

Joan Adele Wagner to Richard John McCornack,  $\Phi$   $\Delta$   $\Theta$ , February 7, 1941, in Denver. At home: Boulder, Colorado.

**Gamma Beta Chapter**

Mary Ellen Haymaker to Paul Bott. At home: Pittsburgh, Pennsylvania.

**Delta Zeta Chapter**

Jeanne Rix Collison to John B. Okie Hayden,  $\Phi$  K  $\Psi$ , January 6, 1941, in Denver, Colorado.

**Delta Eta Chapter**

Margaret Palmer to Robert Peterson, December 25, 1940.

Evelyn Ryberg to Albert Payne Kibbe, December 23, 1940.

**THETA PROVINCE****Beta Xi Chapter**

Gertrude Ann Windsor to Will Mann Richardson,  $\Phi$   $\Delta$   $\Theta$ , Duke university. At home: Austin, Texas.

**Gamma Nu Chapter**

A. Elizabeth Harms to Dr. Lex L. Penix, June 2, 1940. At home: Denver, Colorado.

**IOTA PROVINCE****Beta Phi Chapter**

Jean Brown to Joe W. Kridelbaugh, Jr., Drake law student, December 26, 1940. At

home: 3019 Kingman boulevard, Des Moines, Iowa.

Elizabeth Warren Evans to Louis Stewart Stadler, Stanford, January 26, 1941. At home: Virginia apartments, Butte, Montana, where Mr. Stadler is associate of the Montana power company.

Ruth Russell to George Johnston Hutton, University of Nebraska, October 19, 1941. At home: 334 Clark street, Billings, Montana, where Mr. Hutton is an attorney.

Maxine Stevens to Niles G. Wagner, January 26, 1941. At home: Cut Bank, Montana.

**Beta Kappa Chapter**

Patricia Eimers to Lieutenant John Lukens, B  $\Theta$  II, February 15, 1941. At home: 215 East Second, Moscow, Idaho.

Margaret Helen Thornton to John Johnson,  $\Sigma$  N, in June, 1940. At home: Rose Lake, Idaho, where Mr. Johnson is teaching.

Marybelle Edmonds to Chester Rodell,  $\Phi$  T  $\Delta$ , in April, 1940. At home: Spokane, Washington.

Bette Magel to Augustus Peane, A T  $\Omega$ , in February, 1941. At home: Los Angeles, California.

Helen Luke to Max Kenworthy,  $\Lambda$  X A, August 25, 1940. At home: Fort Benning, Georgia.

**Gamma Gamma Chapter**

Harriet Elizabeth Boren to Russell Thomas Baldwin, May 3, 1940. At home: Pocatello, Idaho.

**Gamma Eta Chapter**

Margaret Gibbons to Dodge H. Dean, September 12, 1940. Mr. Dean is with the Royal Canadian Air Force. At home: 15 Cumberland, Barrie, Ontario, Canada.

**KAPPA PROVINCE****Gamma Zeta Chapter**

Alice Marie Donovan to John Adams Rush,  $\Sigma$  X, December 28, 1940. At home: Fort Sill, Oklahoma.

Kathryn Lou Annis to Dr. Harry Wayne Wagenseller, August 24, 1940, at Denver, Colorado. Dr. Wagenseller is in practice at Beverly Hills, California. At home: 432 Kelton avenue, Westwood Hills, California.

Betty Camille Proctor to Henry Edward Leiber, Jr.,  $\Sigma$  N, December 30, 1940, at Yuma, Arizona. Mr. Leiber is in professional baseball and plays for the Chicago Cubs.

Mildred Lovell Coil to Amos Joseph Yaeger, Jr., K  $\Sigma$ , February 1, 1941, at Tucson, Arizona. At home: Chihuahua, Mexico.

Katharine Graston George to Anson Lisk, Jr.,  $\Phi$  T  $\Delta$ , February 21, 1941, at Tucson, Arizona. At home: Piru, California.

**Gamma Xi Chapter**

Virginia Allabach to Hugh Gardner,  $\Phi$   $\Delta$   $\Theta$ , University of California, in Santa



Barbara, September 9, 1940. At home: 368 North Holliston, Pasadena, California.

Jane Williams to Wilbur Basset, Z Ψ, March 8, 1941, in Santa Monica, California.

## LAMBDA PROVINCE

### Beta Upsilon Chapter

Effie Anderson to Harold James Barrett, December 26, 1940. At home: Niagara Falls, New York, where Mr. Barrett is sales research manager of the R. and H. chemicals division, E. I. du Pont de Nemours company. Mrs. Barrett, whose photograph appears in the first blue pictorial in this KEY, will continue to spend part of each year in Hollywood to make two or more motion pictures annually.

Jane Broesamle to Robert D. Best. At home: Everett, Washington, where Mr. Best is the publisher of the *Daily Herald*.

### Gamma Psi Chapter

Carolyn Dennette Clugston to Luna Bergere Leopold, September 6, 1940. At home: Post Office Box 86, Old Albuquerque, New Mexico.

Betty Leland Hottel to John Phillip Smith, A T Ω, army engineer, December 7, 1940.

Helen Lucille Reindollar to Robert Baker, Θ X, with the U. S. Army, January 11, 1940. At home: Halethorpe, Maryland.

Margaret Elizabeth MacDonald to Charles Weidinger, K A, August 17, 1940.

Elizabeth Louise Snively to Raymond Dawson, Δ K E, September 21, 1940. At home: 116 Fairmont avenue, Newark, New Jersey.

### Delta Beta

Barbara Henry to Fred Cleveland, Σ A E, Duke university, December 28, 1940. At home: 1507 W. Pettigrew street, Durham, North Carolina.

Clara Louise Varnes to Robert R. James, A X P, November 9, 1940, at Wilmington, Delaware. At home: Claymont Gardens apartments, Claymont, Delaware.

### Delta Theta Chapter

Ruth E. Diggs to Alex L. Webb, T B II, University of Florida, February 15, 1941, at Catonsville, Maryland. At home: Miami, Florida.

## MU PROVINCE

### Beta Chi Chapter

Mary Catherine Funkhouser to Alan Wilkinson Johnston, August 23, 1940. At home: 21 E. 37th street, Indianapolis.

### Delta Iota Chapter

Phyllis Clare Ednie to Lieutenant Samuel E. Shoemaker, November 1, 1940. At home: Anchorage, Alaska.

Mary Jane Hunter to Jack Gray Beaird, K A, December 28, 1940.

# Births

THE EDITOR believes that the present style in listing marriages and births has been in use long enough for KEY correspondents to have become familiar with it. Hereafter, it will be necessary to omit announcements in which province, chapter and, in the case of births, the mother's maiden name are not given. This is as much for the protection of the individual Kappa, in the event that a similarity of names in the directory might result in confusion of identity, as for the conservation of editorial energy.

## ALPHA PROVINCE

### Beta Beta Deuteron Chapter

To Mr. and Mrs. William H. Kollmer, Jr. (Phoebe Lapham), a daughter, Leah, January 31, 1941.

To Mr. and Mrs. C. S. Schick (Miriam E. Pheteplace), a daughter, Amy Marie Lou, November 11, 1940, in Rochester, New York.

### Beta Tau Chapter

To Mr. and Mrs. Frederick E. Train (Ruth Dillingham), a son, Frederick, Jr., July 11, 1940.

### Beta Psi Chapter

To the Reverend and Mrs. Crossley W. Krug (Eleanor Gibson), a daughter, December 27, 1940.

To Mr. and Mrs. Thomas D. Mathes (Mary Gooderham), a daughter, January 24, 1941.

### Phi Chapter

To Mr. and Mrs. E. Tyler Parkhurst (Elisabeth Burns), a daughter, Barbara Louise, January 2, 1941, in Philadelphia, Pennsylvania.



To Mr. and Mrs. Harrison H. Moore (Eleanor Richardson), a daughter, Kathleen Eunice, January 20, 1941, at Exeter, New Hampshire.

## BETA PROVINCE

### *Gamma Rho Chapter*

To Mr. and Mrs. Rudolph Pfundt (Dorothy Dehne), a daughter, Margery, Jean, in December, 1940.

### *Beta Sigma Chapter*

To Mr. and Mrs. John P. Wallace (Anna Grace), a son, Anthony Hugh, December 8, 1940.

### *Gamma Epsilon Chapter*

To Mr. and Mrs. Eugene Chappell (Jean Wallace), a son, Charles Lindsay, June 11, 1940.

To Dr. and Mrs. William Briant (Mary Campbell), a daughter, Marilyn, in March, 1940.

To Dr. and Mrs. Norman Hartman (Gertrude Clark), a son, Richard Dale, in May, 1940.

To Mr. and Mrs. William Duncan (Charlotte Walker), a daughter, Charla, in June, 1940.

To Mr. and Mrs. John Marshall (Mary Henderson), a son, John, Jr., in June, 1940.

To Mr. and Mrs. John Uhl (Mary Junge), a son, Jerry, in July, 1940.

To Mr. and Mrs. Hugh Wilson (Adelaide Megahan), a son, Geoffrey, in August, 1940.

To Mr. and Mrs. James Alexander (Kathryn Prenter), a son James, in October, 1940.

### *Delta Alpha Chapter*

To Mr. and Mrs. Robert Mears, a son, Dana Christopher, September 4, 1940.

To Mr. and Mrs. Carson P. Buck (Martha Clark), a daughter, Mary Elizabeth, February 1, 1941.

## GAMMA PROVINCE

### *Beta Rho Deuteron Chapter*

To Lieutenant and Mrs. John C. Woelfel (Marjorie Guethlein), a daughter, Virginia Louise, November 1, 1940.

To Mr. and Mrs. Raymond E. Nichols (Janet Gebhardt), a daughter, Betsy, September 7, 1940.

To Mr. and Mrs. Charles H. Butler, Jr. (Norma MacConnell), a daughter, Kathleen, August 28, 1940.

### *Gamma Omega Chapter*

To Mr. and Mrs. Norman Bischoff (Mary Jane Lamson), December 14, 1940, a daughter, Christina Lamson.

To Mr. and Mrs. Robert Richards (Helen Greene), a daughter, Susan, May 1, 1939.

To Lieutenant and Mrs. Arthur C. Haines (Norma Collett), twin daughters, Mary Collett and Sally Scott, November 8, 1940.

To Captain and Mrs. Stanley K. Robinson (Margaret Carspecken), a daughter, Margo, August 17, 1940.

## DELTA PROVINCE

### *Delta Chapter*

To Mr. and Mrs. John A. Roesing (Eileen Sibley), a daughter, Merry Sibley, Christmas day, 1940.

### *Iota Chapter*

To Mr. and Mrs. Charles Hutchinson (Jeannette White), twins, Linda Trueblood and Cynthia Anne, July 18, 1940.

To Mr. and Mrs. James R. Doran (Lorene Nees), a second son, William Michael, May 26, 1940, at Albany, New York.

### *Mu Chapter*

To Mr. and Mrs. William Krieg (Virginia Ballweg), a son, Frederick William, January 26, 1941.

### *Xi Chapter*

To Mr. and Mrs. Thomas Hoover (Frances Collar), a daughter, Susan Elaine, December 22, 1940, in Grand Rapids, Michigan.

To Mr. and Mrs. Grant Smart (Hattie Beal), a daughter, December 30, 1940.

To Mr. and Mrs. James Moran (Katherine Lewis), a son, Michael, January 20, 1941, in Detroit, Michigan.

To Mr. and Mrs. Ernest Dreher (Josephine Wyatt), a daughter, Mary Jo, in Cleveland, Ohio.

### *Delta Gamma Chapter*

To Lieutenant and Mrs. Robert C. Williams, Jr. (Margaret E. Huston), a daughter, Kathleen Sue, January 10, 1941, at Vancouver Barracks, Washington.

### *Gamma Delta Chapter*

To Mr. and Mrs. Arthur C. Tharp (Alice Scoville), a daughter, Nancy Alice, November 25, 1940, in Milwaukee, Wisconsin.

To Mr. and Mrs. Frederick T. Hill (Virginia Kerz), a son, Nicholas Kerz Hill, December 19, 1940.

## EPSILON PROVINCE

### *Epsilon Chapter*

To Mr. and Mrs. Leland Goodpasture (Janice Thompson), a son, Don Thomas, June 15, 1940.

To Mr. and Mrs. Wilbur Latham (Mary Weatherwax), a son, Wilbur Joseph, Jr., October 9, 1940.

To Mr. and Mrs. Stuart Steelman (Alice



Ruth Marquis), a daughter, Barbara Ann, November 11, 1940.

To Mr. and Mrs. Glenn Dornaus (Emmy Lou Hoblit), a daughter, Barbara Louise, November 23, 1940.

To Mr. and Mrs. Donald Mayne (Louise Andrews), a daughter, Celecia Jo, December 25, 1940.

To Mr. and Mrs. Harold Bender (Jane Hiltabrand), a daughter, Linda Jane, January 14, 1941.

### *Upsilon Chapter*

To Mr. and Mrs. Hugh Duncan (Jean Simpson), an adopted daughter, Claire, in Chicago, in the summer of 1940.

### *Gamma Tau Chapter*

To Mr. and Mrs. Paul Sutton (Frances Plaggmeir), a son, Paul David, June 12, 1940. Mr. Sutton was killed last summer in the Canal Zone. Mrs. Sutton and the baby are now in Grand Forks, North Dakota.

## ZETA PROVINCE

### *Omega Chapter*

To Mr. and Mrs. Samuel E. Lux, III (Mary Guild), a son, Samuel E., IV, December 17, 1940, at Topeka, Kansas.

To Mr. and Mrs. Wayne Clover (Diane Haas), a daughter, Dee Ann, February 7, 1941, at Topeka, Kansas.

### *Sigma Chapter*

To Dr. and Mrs. H. D. Cogswell (Mary Jane Pinkerton), a son, Howard James Cogswell, January 22, 1941.

### *Gamma Alpha Chapter*

To Mr. and Mrs. Harold Murray (Beatrice Brown), a son, David Taylor, December 14, 1940, at Topeka, Kansas.

To Mr. and Mrs. Blake Wareham (Katherine Reid), a son, Blake Reid, January 29, 1941, at Manhattan, Kansas.

To Mr. and Mrs. Maurice Du Mars (Fern Collins), a daughter.

To Mr. and Mrs. Frank Collins (Ione Hill), a son, Jerome Hill, December 10, 1940, in Kansas City, Missouri.

### *Gamma Theta Chapter*

To Mr. and Mrs. Phillip D. Eldred (Jane Ayers), a son, David Ayers, January 26, 1941, at Des Moines, Iowa.

### *Gamma Iota Chapter*

To Mr. and Mrs. Quentin Alt (Helen Specht), a son, William.

To Mr. and Mrs. Roger Slater (Lizette Gross), a son, Stephen, February 17, 1940.

To Mr. and Mrs. George Wulff (Katherine Drescher), a daughter, Sally, in January, 1940.

To Mr. and Mrs. Kenneth Gilbert (Peggy

McDonald), a son, Geoffrey, October 12, 1940.

To Mr. and Mrs. Russell Doerner (Dorothy Reed), a son, in January, 1941.

To Mr. and Mrs. Frank McClelland (Rozene Johnson), a son, Geoffrey, October 25, 1940.

To Mr. and Mrs. G. Edmonds Mackey (Cornelia Materne), a daughter, Barbara Jean, in January 1941.

## ETA PROVINCE

### *Gamma Beta Chapter*

To Mr. and Mrs. Jack House (Dorothy McGonagill), a daughter, Mary Elizabeth, in Maplewood, New Jersey, December 11, 1940.

### *Gamma Omicron Chapter*

To Mr. and Mrs. Charles Mulhern (Beth Blodgett), a son, Charles Dennis, April 6, 1940, at Denver, Colorado.

## THETA PROVINCE

### *Beta Theta Chapter*

To Mr. and Mrs. William H. Butterfield, II (Virginia Shire), a son, William H., III, February 10, 1941.

To Lieutenant and Mrs. John Richard Calloway (Mary Elizabeth Cashion), a daughter, Mary Cashion, January 30, 1941.

To Mr. and Mrs. Morris S. Sands (Lena White), a son, Michael, January 18, 1941.

### *Gamma Nu Chapter*

To Mr. and Mrs. Jack E. Bliss (Eugenia Harms), a son, Robert Harms, November 20, 1940.

### *Beta Xi Chapter*

To Mr. and Mrs. Joseph Edward Dunning (Ethel Moran), a son, in November, 1940, at Pampa, Texas.

To Mr. and Mrs. William L. Powers (Helen Knotts), a son, Frank Knotts, in September, 1940.

### *Gamma Phi Chapter*

To Mr. and Mrs. T. P. Duncan, Jr. (Eloise Hawkins), a daughter, Anne, in April, 1940.

To Mr. and Mrs. T. J. Waggoner, Jr. (Jane Moore), a son, John Stephens, February 23, 1940.

To Mr. and Mrs. George Harrigan (Elizabeth Langford), a daughter, Nancy Lu, in November, 1940, at Pittsburgh, Pennsylvania.

## IOTA PROVINCE

### *Beta Phi Chapter*

To Captain and Mrs. James D. O'Brien (Kathleen O'Donnell), a daughter, Kathleen,



December 3, 1940, at Schofield Barracks, Hawaii.

To Dr. and Mrs. Joseph Murray Brooke (Margaret Sterling), a son, Joseph M., Jr., September 24, 1940, at Ronan, Montana.

To Mr. and Mrs. Barry Hogarty (Barbara Sterling), a son, Barry William, November 10, 1940, at Bozeman, Montana.

To Mr. and Mrs. John C. Hauck (Mary T. Corette), a son, Robert Lawrence, January 6, 1941, at Butte, Montana.

To Mr. and Mrs. Dennis Johnson (Doris Hedges), a daughter, January 9, 1941.

### **Beta Kappa Chapter**

To Mr. and Mrs. Clarence E. Childs (Beth Sampson), a son, Courtney Eugene, September 6, 1940.

To Mr. and Mrs. Robert Emerson Lowry (Marthalene Tanner), a daughter, Carolyn Elizabeth, December 25, 1940.

To Mr. and Mrs. John Streiff (Eleanor Jacobs), a daughter, Martha, November 10, 1939.

### **Gamma Gamma Chapter**

To Mr. and Mrs. Robert Landt (Erma Helen Minnick), a daughter, Helen Pauline, January 15, 1941.

To Mr. and Mrs. Ivan Christopher, a daughter, Gretchen Diane, February 29, 1940.

## **KAPPA PROVINCE**

### **Gamma Zeta Chapter**

To Captain and Mrs. Henry R. Merchant (Catharine Favour), a son, Henry Robert, III, January 18, 1941, at Tucson, Arizona.

To Mr. and Mrs. Harold C. Warnock (Mary Louise Phelps), a son, John Phelps, February 10, 1941, at Tucson, Arizona.

## **LAMBDA PROVINCE**

### **Gamma Kappa Chapter**

To Mr. and Mrs. Richard O'Meara (Dorothy Overholser), a daughter, Lillian Jane, January 22, 1941, at Stamford, Connecticut.

To Mr. and Mrs. Boyd J. Outman (Mar-

ion L. Banks), a son, William Dell, II, November 10, 1940.

### **Gamma Psi Chapter**

To Mr. and Mrs. Edward A. Christmas (Mary Jane McCurdy), a daughter, Mary Alice, January 31, 1941, at Washington, D.C.

### **Delta Beta Chapter**

To Mr. and Mrs. Frederick Thorns Craven (Martha Kindel), a son, Frederick Thorns, Jr., October 15, 1940.

To Mr. and Mrs. James Trembath (Martha Howie), a daughter, Linda, in November, 1940.

To Mr. and Mrs. Leonard J. Coyne (Dorris Fish), a son, John Michael, February 19, 1941, at Taos, New Mexico. Mrs. Coyne is chapter letter editor for THE KEY.

### **Delta Theta Chapter**

To Mr. and Mrs. Miles Bliss, III (Ruth Billings), a daughter, Deborah Harriet.

To Mr. and Mrs. Charles B. Allen (Janice Young), a son, Bruce Ross, January 14, 1941, in Philadelphia, Pennsylvania.

## **MU PROVINCE**

### **Beta Omicron Chapter**

To Mr. and Mrs. Richard F. Stephens (Alexina Demouy), a daughter, Joan, December 27, 1940.

### **Beta Chi Chapter**

To Mr. and Mrs. William Colston Embry (Lois Woodward King), a son, King Colston, June 20, 1940.

### **Delta Epsilon Chapter**

To Mr. and Mrs. Manley Duckworth (Louise Howes), a son, Stephen Manly, July 27, 1940, at Orlando, Florida.

### **Delta Iota Chapter**

To Mr. and Mrs. D. W. Deupree, Jr. (Martha Lindsay), a son, Daniel William, III, October 7, 1940.

## *That Central Office Charm School*

Clara O. Pierce is really running the fraternity's central office, down at 604-606 Ohio State Savings Building, 85 East Gay street, Columbus, Ohio. But ole Dan Cupid keeps breaking up the happy family, with Dottie Clements, B X-Kentucky, the latest "selectee" for the matrimonial army.

Consequently, the "help wanted" sign is out on the central office door for a Kappa with experience in bookkeeping and stenography. Miss Pierce will be glad to receive applications at the above address, and would prefer to have a personal interview with each applicant, as well.



# In Memoriam

MARY MAUDE HUNTINGTON DARRACH (Mrs. E. H.), M-Butler, March 6, 1941, at Indianapolis, Indiana.

She was a graduate of Butler university and the 36th member of Mu chapter, having been initiated October 6, 1884. A Kappa for 56 years, she had never grown old and her presence had the "freshness of eternal spring."

Mrs. Darrach was born in Cumberland, Indiana, the daughter of Spaencer Wallis and Sarah Taffe Huntington. In 1893, she married Eugene Haslet Darrach, and they lived in Chicago, Minneapolis and Detroit before returning to Indianapolis for permanent residence.

She became a member of the Indianapolis alumnae association in 1917, becoming a life member in 1925. Her home was always open to Kappa friends and she was always a most gracious and kindly hostess.

She was a member of the Caroline Scott Harrison chapter, Daughters of the American Revolution, and was the possessor of a number of lineage bars. Mrs. Darrach was an efficient and much-loved regent of this chapter from 1921 to 1925, and was known as "The Chapter House Regent," a title conferred for her untiring efforts and vision in purchasing a house for the chapter. Mrs. Darrach was one of two regents to receive a special title during the 50 years of the chapter's existence.

Other patriotic groups in which she had membership were the Mayflower society, the Magna Charta Dames, the state society of the Daughters of Colonial Wars, of which she was one of the organizers; the Society of Indiana Pioneers and the Indiana chapter of the Daughters of Founders and Patriots of America, of which she was organizing president. In 1940 she was elected national president of the society.

Mrs. Darrach was active in Women's clubs, being a member of the Indianapolis Propylaeum, the Woman's Department Club of Indianapolis and the Woman's Club of Miami Beach, where she spent much of her time during the winters of recent years.

Mary Maude Huntington Darrach patterned her life on the lines of friendship and kindness, and has left a memory of an unselfish and beautiful life "whose yesterdays look backward with a smile."

SUSAN DAVIS TAYLOR (Mrs. G. B.), I  
Indianapolis Alumnae Association



ELFREDA LAUTER CAYLOR (Mrs. John McShane), Δ-Indiana, January 31, 1941, at Indianapolis, after a week's illness.

Born in Indianapolis, Mrs. Caylor attended the public schools there and was later graduated from Ward-Belmont and Indiana university. She was married in 1923.

Surviving are her husband, a son, two brothers and three sisters, one of whom is Minna Lauter Vanderhoof (Mrs. R. W.), Δ-Indiana.

Elfreda was a cordial friend, taking a constructive interest in affairs of home, college and organization life.



EVELYN SMITH MILLER (Mrs. Lloyd W.), Ω-Kansas charter member, January 22, 1941, at Pasadena, California.

Mrs. Miller was a native of Great Falls, New Hampshire, but had been a resident of Pasadena for 36 years. She was graduated from the University of Kansas.

She is survived by her husband and two daughters.



AMIDA STANTON, Ω-Kansas, January 4, 1941, at Lawrence, Kansas.

Miss Stanton was associate professor of romance languages and literatures at the University of Kansas. She received an A.B. degree in 1904 and a master's degree in 1910 from the University of Kansas and later a Ph.D. from the University of Chicago. During the years spent at the University of Kansas she received many honors and belonged to many organizations, a few of which included Π Δ Φ, honorary French scholastic fraternity; the American Association of Teachers of French, of which she was past president; the American Association of Teachers of Italian, the Modern Language Association of America and the National Federation of Modern Language Teachers.



MAE CARROLL FRY (Mrs. John), B M-Colorado charter member, December 4, 1940, at Pasadena, California.

Mae Carroll Fry has crossed the threshold that leads from death to life. Kappa never had a more loyal member. Those of us who knew Mae during her college days at the University of Colorado, remember the unflagging enthusiasm and loving hope which inspired her work for the small local group



which was presently granted a charter and became Beta Mu of K K I.

After her graduation, Mae taught school in Grand Junction, Colorado, where her experience as a basketball player at the university made her a fine coach for the high school girls. After she married and moved to Denver, her executive ability was turned into new fields, and she served our city as the head of the Needlework Guild for many years.

Still ardently interested in the affairs of Beta Mu, she worked for the financing and building of our fine chapter home, and it was largely due to her efficient work that the chapter has always been in such sound financial condition.

Beta Mu has lost a wonderful sponsor, and the whole fraternity, a valuable member. "I cannot and I will not say

That she is dead—she is just away,  
With a tender smile and a wave of the hand,  
She has wandered into an unknown land,  
And left us dreaming how very fair  
It needs must be, since she lingers there."

JEANNE COULTER GARWOOD



MARY ISOBEL HARTIN, B K-Idaho, November 11, 1940, at Spokane, Washington.

Beta Kappa was sincerely saddened by the loss of Mary Hartin, who was killed in a automobile accident on Armistice day on her way back to the campus after visiting her parents. Mary was a junior but had been at Idaho only a little over a year, having attended Stephens college, Columbia, Missouri, her first year. She was initiated into Kappa, March 4, 1940. She had an exceptionally high scholastic average and had participated in many extra-curricular activities.

Mary's cheerful personality has been missed greatly, because in the short time she was with us we had learned to love and respect her loyalty, sincerity and willingness to serve.

KAY HICKMAN



MARY AGNES RILEY HORSCH (Mrs. William), B O-Oldahoma, in September, 1940. She is survived by two little daughters, Barbara Beatrice and Linda.



FLORA KATHERINE PROUDFOOT WATSON (Mrs. P. G.), O-Simpson college, inactive, July 25, 1940.

Mrs. Watson was born April 3, 1863, at Indianola, Iowa. She was a student in the conservatory of Simpson college.



DAISY CLENDINAN BOWER (Mrs. DeWitt), Ω-Kansas, May 31, 1940, at Zion, Illinois.

Mrs. Bower was initiated into Kappa Kappa Gamma, December 17, 1888, and later was active for a number of years in the Kansas City alumnae association. More recently she had resided with her daughters in Zion, Illinois.

Numbered among her survivors are two Kappas, her daughter-in-law, Charlotte Smart Bower (Mrs. Kenneth, II), Ω-Kansas, Syracuse, New York, and a granddaughter, Barbara Bower Ames (Mrs. Victor), B T-Syracuse, of Buffalo, New York.



JEFFRIES LEETE ELLIOTT (Mrs. Ernest L.), Γ Δ-Middlebury, November 20, 1939, at her home in Claremont, New Hampshire.

She was active in the Daughters of the American Revolution, the Woman's Christian Temperance Union, and Trinity Episcopal church in Claremont.

Surviving are her husband, Φ K Ψ, Colgate university; two daughters, Mrs. Howard Ordway and Mrs. Stanley Dorst, and a son, Asa Leete Elliott. The three children are graduates of Middlebury college.



The sympathy of the fraternity is extended to Maude McCullough Turner (Mrs. Henry), B Φ-Montana charter member, on the death of her husband, January 23, 1941, at their ranch, The Tamaracks, Seeley Lake, Montana. Mr. and Mrs. Turner were visitors at the 1940 convention at Sun Valley.



It is not usual to have any memorial references in THE KEY to non-members of the fraternity, but the members of the Laramie alumnae association have felt that they would like to have some mention made of a woman who was most helpful in the establishment and development of Gamma Omicron chapter.

Mrs. E. D. Hiskey was a patroness of the group from its early days as a local, Gamma Zeta. She gave freely of her time and interest; and when, after the installation of Gamma Omicron chapter, steps were taken toward buying the house which has ever since been the home of the chapter, her business experience and her influence with business men of the town were of great assistance.

Though her health for several years had not permitted such active association, we were confident of her continued friendliness, and we wish to offer this tribute to her. Mrs. Hiskey died December 12, 1940.

DR. CLARA H. MCINTYRE  
MARGARET SONNICHSEN, KEY correspondent  
JANE BARE TALBOT (Mrs. Ed), president



# Pledges

(Pledges reported since November 10. List continued from December issue.)

## ALPHA PROVINCE

BETA BETA DEUTERON—*St. Lawrence University*

Helen Anne Davis, Rockville Centre, N.Y.

PSI—*Cornell University*

Betty Harmon, Washington, D.C.; Donna McChesney, Rochester, N.Y.; Mary Louise Wells, Ithaca, N.Y.

BETA PSI—*University of Toronto*

Frances Eleanor Clark, Marjorie Ann Dawe, Elizabeth Joy Kennedy, Janet Bruce McFarren, Margaret Louisa McKee, Elizabeth Ann Ursem, Winnifred Gertrude

Walker, Toronto, Ont., Can.; Jean Edwards Mayhew, Elizabeth Patricia Watson, Rene Mary Watson, Victoria, B.C., Can.; Evelyn Rae Vizzard, Walkerville, Ont., Can.

GAMMA LAMBDA—*Middlebury College*

Denise Aubuchon, Priscilla Jean Bryant, Arlington, Mass.; Margaret Ruth Green, White Plains, N.Y.; Janet Sentman Harris, Swarthmore, Pa.; Nancy Alma Read, Frankfort, N.Y.; Alice Sperry, Avon, Conn.; Elizabeth Alma Tracy, Shelburne, Vt.; Madelaine Shirley West, Westfield, N.J.; Ruth Ritchie Wheaton, Manchester, Conn.

## BETA PROVINCE

GAMMA RHO—*Allegheny College*

Elizabeth Appleby, Harrisburg, Pa.; Adalou Randall, Canoga Park, Calif.

BETA ALPHA—*University of Pennsylvania*

Mary Doak, Sara Lee Lippincott, Germantown, Pa.; Elizabeth Robertson, Lansdowne, Pa.

BETA SIGMA—*Adelphi College*

Joan Miller, Barbara Lyons Thomson, Barrie Frazer Wildner, Rockville Centre, N.Y.; Dorothy Natalie Rehn, Forest Hills, N.Y.; Edith Marie Retz, Elmhurst, N.Y.; Carol-Jean Veneziana, Jackson Heights, N.Y.; Evelyn Waldo, Bellrose, N.Y.

GAMMA EPSILON—*University of Pittsburgh*

Mary Ruth Carlson, Dorothy Colvin, Janet Elliott, Peggy Fixel, Louise Frobouck, Peggy Jones, Marilyn Pierce, Margery Strickler,

Betty Jane Weddle, Marilyn Wyncoop, Pittsburgh, Pa., Betty Ann Crede, Wilkinsburg, Pa.

DELTA ALPHA—*Pennsylvania State College*

Gladys Beck, Pen Argyl, Pa.; Margaret Campsey, Claysville, Pa.; Lillian Clark, Brookville, Pa.; Geraldine Custer, Johnstown, Pa.; Patricia Dohrenwend, Bayside, N.Y.; Carmian Forbush, Baltimore, Md.; Louise Henry, Lansdale, Pa.; Virginia Lee Jackson, Coal Valley, Pa.; Mary Louise Keith, Lititz, Pa.; Marilyn Kindl, Helen Schmelz, Pittsburgh, Pa.; Jean Lawrence, Wilmington, Del.; Dorothy Long, State College, Pa.; Helen Neubert, Thorofare, N.J.; Patricia Patton, Altoon, Pa.; Betty Louise Schaeffer, Allentown, Pa.; Jeanne Saylor, Pottstown, Pa.; Jeanette Lose, Hanover, Pa.; Ruth Shanes, Berwick, Pa.; Marjorie Siebert, Camp Hill, Pa.; Shirley Tetley, Wilkinsburg, Pa.; Emma Jane Windle, Cochranville, Pa.

## GAMMA PROVINCE

LAMBDA—*University of Akron*

Dorothy A. Becher, Mary M. Fenn, Dorothy L. Fichter, Dale Hinton, Nancy V. Looker, Elizabeth J. Stinchcomb, Akron, Ohio.

RHO DEUTERON—*Ohio Wesleyan University*

Frances Graves, Worthington, Ohio.

BETA NU—*Ohio State University*

Roberta Walker Stevenson, Columbus, Ohio.

BETA RHO DEUTERON—*University of Cincinnati*

Mary Jayne Doughman, Cincinnati, Ohio.

DELTA LAMBDA—*Miami University*

Elizabeth Brown, New Canaan, Conn.; Florence Cronwell, Springfield, Ohio; Marilyn McLean, Buechel, Ky.

## DELTA PROVINCE

DELTA—*Indiana University*

Margaret Hillis, Kokomo, Ind.; Kay Keehn, Lake Forest, Ill.

MU—*Butler University*

Mary Katherine Beck, Burlington, Ind.; Jeanne Brannon, Marion, Ind.; June Gebrutt,

Rushville, Ind.; Jane Martin, Arlington, Va.; Ruth Maxine, Joanne Miller, Mary Lou Savage, Martha Wynne, Indianapolis, Ind.; Virginia Burres.

KAPPA—*Hillsdale College*

Barbara Brown, Allegan, Mich.



BETA DELTA—*University of Michigan*

Margaret Ann Hadsell, St. Joseph, Mich.;  
Louise Kalb, Grosse Pointe, Mich.; Joann  
Slick, Gary, Ind.

GAMMA DELTA—*Purdue University*

Laura Lou Hancock, French Lick, Ind.;  
Helen K. Hoskinson, Dayton, Ohio

DELTA GAMMA—*Michigan State College*

Marjorie Almdale, Grosse Pointe, Mich.;  
Mary Lou Calkins, Lansing, Mich.; Margaret  
Clark, Ruthmary Reynolds, Jackson, Mich.;  
Jean Greundler, St. Louis, Mo.; Myra Ire-  
land, Kathleen Smith, Natalie Torbet, De-  
troit, Mich.; Harriet Remington, Grand Rap-  
ids, Mich.

## EPSILON PROVINCE

ALPHA DEUTERON—*Monmouth College*

Nellimae McAfee, Flossmore, Ill.; Mary  
Shattuck, Denver, Colo.

ETA—*University of Wisconsin*

June Aleff, Sheboygan, Wis.; Elizabeth  
Carter, Darien, Wis.; Virginia French, Thom-  
son, Ill.

CHI—*University of Minnesota*

Susan Eichorn, Interlachen Park, Minn.

UPSILON—*Northwestern University*

Doris Lorraine Olson, Chicago, Ill.; Mary  
Porter Owens, Wilmette, Ill.; Elizabeth Main  
Scanlan, Maplewood, N.J.

BETA LAMBDA—*University of Illinois*

Margaret Ellen Murray, Merion, Pa.

GAMMA SIGMA—*University of Manitoba*

Mary Carmichael, Lois Merkeley, Winni-  
peg, Man., Can.

## ZETA PROVINCE

THETA—*University of Missouri*

Betty Jean Smith, Kansas City, Mo.

OMEGA—*University of Kansas*

Dorothy Helen Schroeter, Topeka, Kan.

GAMMA ALPHA—*Kansas State College*

Doris McGugin, Dorothy McGugin, Kan-  
sas City, Mo.; Billy Millar, Belvidere, Kan.;  
Margaret Stevick, Nowata, Okla.

GAMMA THETA—*Drake University*

Darleen Brewster, Spirit Lake, Iowa.

GAMMA IOTA—*Washington University*

Kathleen Wiechert, Belleville, Ill.

## ETA PROVINCE

GAMMA BETA—*University of New Mexico*

Sally Arthur, Willa D. Bell, Florence  
Kunz, Albuquerque, N.M.; Peggy Hedgcoxe,  
Carlsbad, N.M.; Mary Horton, Indianapolis,  
Ind.

GAMMA OMICRON—*University of Wyoming*

Jean Faulkner, Casper, Wyo.

DELTA ETA—*University of Utah*

Marjorie Arnold, Ella Ballinger, Moab,  
Utah; Marian Clay, Ann Cunningham, Carol

Gowan, Carol Crockett, Katherine Earl, Bar-  
bara Henderson, Jacqueline McIntyre, Flor-  
ence Musser, Emily Neff, Patricia Packard,  
Isobel Price, Jeanne Rodgers, Athelia Sears,  
Julianne Sheldon, Dorothy Smith, Betty  
Stevenson, Betty Jo Travis, Ruth Winterowd,  
Salt Lake City, Utah; Kathryn Finlayson,  
Pocatello, Idaho; Mary Huggins, Shirley  
Poulton, Ogden, Utah; Elizabeth Jahries,  
Honolulu, T.H.; Suzanne McDowall, Pre-  
sidio of San Francisco; Margaret Poulson,  
Bountiful, Utah; Louise Ramsey, Dodson,  
Mont.

## THETA PROVINCE

BETA THETA—*University of Oklahoma*

Martha Rose Doran, Fort Sill, Okla.

GAMMA NU—*University of Arkansas*

Mildred Trotter, Brinkley, Ark.; Jean  
Sletznier, Baxter Spring, Kan.

GAMMA PHI—*Southern Methodist Univer-  
sity*

Betty Jane Bretherton, Evelyn Elizabeth  
Storey, Katherine Wrather, Dallas, Tex.;  
Mary Jo Wynne, Fort Sill, Okla.

## IOTA PROVINCE

BETA OMEGA—*University of Oregon*

Dorothy Walthers, Beverly Hills, Calif.

GAMMA GAMMA—*Whitman College*

Gretchen Adelaide Hartley, Marcia Jane  
Hartley, Everett, Wash.; Betty Golden Love-  
lace, Seattle, Wash.

GAMMA ETA—*State College of Washington*

Erna Wahl, Everett, Wash.; Alice West-  
man, Olympia, Wash.

GAMMA MU—*Oregon State Agricultural Col-  
lege*

Jean Robinson, Portland, Ore.

GAMMA UPSILON—*University of British Co-  
lumbia*

Kathleen Holland, Shirley Macdonald,  
Catherine MacLennan, Barbara McQueen,  
Barbara Spencer, Vancouver, B.C., Can.



## KAPPA PROVINCE

PI DEUTERON—*University of California*

Marilyn Ann Pugh, Peggy Doan Tinning, Piedmont, Calif.

BETA ETA—*Leland Stanford University*

Marilyn Andrew, Piedmont, Calif.; Janet Atkinson, Prudence Burtis, Jean L. Naffziger, Elizabeth Ann Potter, San Francisco, Calif.; Barbara Bruener, Orinda, Calif.; Patricia Chubbuck, San Marino, Calif.; Margaret Grimsley, Altadena, Calif.; Barbara Horner, Beverly Hills, Calif.; Mary Elena Phleger, Woodside, Calif.; Joan Pond, Marion Witbeck,

Pasadena, Calif.; Rosanne Rivers, Los Angeles, Calif.; Diana Sick, Seattle, Wash.; Jean Winkler, West Los Angeles, Calif.

GAMMA XI—*University of California at Los Angeles*

Patricia Nan Darby, Helen Gilbert, Los Angeles, Calif.; Robin Hickey, Ontario, Calif.; Elizabeth Lucy Farris, Marjorie Ellen Leeds, Nanci Verne Rogers, Pasadena, Calif.; Marjorie Muir Marvin, Fresno, Calif.; Bernice Masters, Berkeley, Calif.; Mary Louise Pabst, Joan Ruth Wright, Beverly Hills, Calif.

## LAMBDA PROVINCE

GAMMA KAPPA—*College of William and Mary*

Mary Henderson, Boston, Mass.

GAMMA CHI—*George Washington University*

Elizabeth Cugle, Ethel Hayden, Katherine Lange, Martha C. Seaton, Washington, D.C.; Joyce Ely, Denver, Colo.; Barbara Anne Manton, Toledo, Ohio.

GAMMA PSI—*University of Maryland*

Ruth Elizabeth Catling, Baltimore, Md.; Margaret J. Kempton, Lanham, Md.

DELTA BETA—*Duke University*

Elizabeth Jeanne Allen, Wilmington, Del.; Virginia Ann Bundy, Denver, Colo.; Mary Nelson Freels, Margaret Wallen McCormick, Miami, Fla.; Doris Goddard, Nyack, N.Y.; Audrey Hance, Mt. Lebanon, Pittsburgh, Pa.; Elizabeth Louise Holcombe, Charleston, W.Va.; Mary Stuart Ketchum, New Rochelle, N.Y.; Barbara Koukol, Ridgewood, N.J.; Eleanor Jean Maddox, Ft. Bragg, N.C.; Elizabeth Medicott, Indianapolis, Ind.; Mary Gus Rodgers, Louisville, Ky.; Elizabeth Stribling, Washington, D.C.; Nancy Jean Squire, Detroit, Mich.; Dorothy Virginia Wearley, Perrysburg, Ohio.

## MU PROVINCE

BETA CHI—*University of Kentucky*

Laura Hershler, Lexington, Ky.; Mary Kavanaugh Scott, Lancaster, Ky.; Charlene Young, Paris, Ky.

GAMMA PI—*University of Alabama*

Alice Ruth Feathertron, Huntsboro, Ala.

DELTA EPSILON—*Rollins College*

Kathleen Duncan, Mary C. Wright, Washington, D.C.

DELTA KAPPA—*University of Miami*

Betty Jane Beardsley, Frankfort, Ind.; Dorothy Davis, Coral Gables, Fla.; Mary Elizabeth Hatch, St. Joseph, Mich.; Kate Susan Hearne, Poplar Bluff, Mo.; Frances Roberta Moore, Dahlonega, Ga.; Rosalie Electra Stinson, Detroit, Mich.

### "Photographs by Carl Mydans"

Thanks to the interest of Ida Henzel Miller (Mrs. Joseph A.), B H-Stanford, we may report to Kappa readers of *Life* that Shelley Smith, listed as a *Life* staff member, is Shelley Smith Mydans (Mrs. Carl), B H-Stanford, now in the Orient with her photographer husband. Both in February and March *Life* featured pages of photographs by Mydans. From Chungking, China, the Mydans have flown to Singapore and expect to be in the Orient for some time.

Mrs. Addison tells us that Shelley is the daughter of the late Everett W. Smith, of the Stanford department of journalism. She went to New York at the end of her junior year, got a job as researcher on *The Literary Digest* staff, and then became an editorial assistant for *Life*, where she met Staff Photographer Mydans. Married in June 1939, the Mydans were sent to Europe after the outbreak of war, remaining abroad until the German occupation of France. As a reporter for *Life* and *Time*, Shelley spent last fall in Washington, before she and her husband were given their assignment in the Far East last December.



# Chapter and Alumnae News

## Army and Navy Association

Virginia Kensink Hudnell (Mrs. W. T.), B A, has had the exciting and proud experience of having her husband, Captain Hudnell, awarded the Distinguished Flying Cross for risking his life last April to save civilian lives and property, and government property. By a miracle of skill and courage he brought his disabled plane to a safe landing on his second attempt.

From a Marine wife, Edith Skurdell Narum (Mrs. Leslie F.), I T, comes this greeting, accompanied by Kappa-at-large dues, "I think the Army and Navy association is a very smart idea. I've always enjoyed THE KEY, and now it makes me feel like an active member again, too. My husband is a major in the United States Marine Corps. He leaves in a week for Cuba, but I hope I shall be able to join him soon. I'm enclosing the announcement of our little son who was born on November 16. He is quite a Marine!"

We felt like a rushee again when a beautiful parchment invitation, tied with blue and blue ribbon, came from Iota province asking all Army and Navy association members who can to attend their convention April 4-5 at Corvallis, Oregon. Delta province hospitably invited us to their convention at Greencastle, Indiana, March 7-8. If no representative is able to be present, it will not be through lack of appreciation, but because the unsettled conditions of service life make it impossible to contact anyone nearby.

Dorothy Bluemel Jakel (Mrs. A. E.), M-Butler, an Army daughter married to an ensign, is moving to Cambridge, Massachu-

setts, where her husband will study at Massachusetts Institute of Technology. If you know of an especially nice place to live in that vicinity, write Mrs. Jakel at 16 Pensacola Gardens, Honolulu, Hawaii. Massachusetts Kappas may contact her through her husband at M.I.T.

There was practically an Army-Navy reunion when we had dinner at Gamma Kappa's house in Williamsburg, Virginia. Caroline Cook, a Navy active, and Lucia Lhamon, a Navy pledge, were there, as well as the following Army juniors, active; Mary Cramer, Betty Blair Denit, Jane Harnden and Virginia Meriwether Smith (pledges), Margaret Beard, Wilhemina Davison, Marian Ross, Katherine Rutherford and Ann Washington.

Your correspondent is typing this on a packing box, as her husband is being suddenly transferred to Fort Bragg, North Carolina. Since at least a hundred of you move each month now, perhaps we'll be more in the mood of the association if we follow suit. But nevertheless, we keep humming, "I'll Never Smile Again." Especially when we trip over book boxes!

If any of you have not received acknowledgement of your dues, please notify us at once, as many letters containing money have been lost in the mail recently. We hope none of yours has been touched, but if so, send us the approximate mailing dates.

This is our last letter to you until next fall, but please continue your interesting notes to us, and let us help you when we can. Cheerio.

VIRGINIA TUCKER JONES HEISS

## Alpha Province

**Beta Beta Deuteron—Chartered 1881, R. 1915**

**St. Lawrence University, Canton, New York**

College re-opened January 6 and fun started for us with our formal winter dance, January 11.

January 15 we were happy to have Marian Handy come to pay us a short visit. That evening we gave a reception for Miss Handy and President and Mrs. Jencks. Through her visit we received many helpful suggestions and felt a closer connection with the general fraternity.

Our winter carnival this year was one of the biggest and best that the college has ever

had. The theme of the carnival was "Cinderella's Wonderland," and we made her pumpkin chariot for our ice statue. It was even more exciting for us to have Barbara Wakefield, our chapter president, queen of the carnival.

Carnival began January 29 and lasted for three days. During this time we had several dances, from a ski dance to a costume ball, an inter-collegiate ski meet with five other colleges, and many other exciting events.

JUNE CARLSON

**St. Lawrence—Established 1920**

St. Lawrence alumnae association and Beta Beta chapter of Kappa Kappa Gamma



gave an evening reception at the Kappa lodge, January 15, in honor of Ruth Kimball Jencks and her husband, Millard H. Jencks, acting president of St. Lawrence. Through a happy coincidence the receiving line was distinguished by the presence of Marian S. Handy, then making an official visit to the chapter.

St. Lawrence alumnae association, together with the Beta Beta active chapter, gave their annual scholarship dinner at Kappa Lodge, February 17. After the dinner a key, to be worn for the following year, was awarded to the junior having the highest scholarship standing. This key formerly belonged to the late Mary Atwood Manley (Mrs. Williston), and was given to the chapter a few years ago by her husband and her daughter, Elaine Manley, also a Beta Beta member, in an impressive ceremony. It is interesting that the recipient this year is Betty Black, a grand-niece of Mary Atwood Manley. Alida Martin, scholarship chairman, presented Ruth Kimball Jencks (Mrs. Millard H.) as the speaker of the occasion.

#### Personals

Mrs. Alice Poste Gunnison visited in New York and Long Island in late January.

Florence Lee Whitman (Mrs. Edmund A.) has recovered from an attack of pneumonia.

Harriet Robertson Robinson (Mrs. Ernest), with her husband, is spending the winter in Florida.

Chloe Stearns Gaines (Mrs. Clarence H.), with her husband, attended the annual St. Lawrence alumni dinner, January 25, in New York in honor of her father-in-law, Dr. Charles Kelsey Gaines, professor-emeritus of St. Lawrence.

Elsa Kimball spent a few weeks in February in Mobile, Alabama, visiting Jessie Wells Cole (Mrs. Herbert P.).

Harriet D. Jackson is making her annual winter sojourn in Florida.

Louise M. Reynolds has taken an apartment at 115½ West 15th street, New York.

JESSIE STEARNS HARDIE

### Phi—Chartered 1882

#### Boston University, Boston, Massachusetts

Our last meeting before the Christmas holidays was a party at Elizabeth Waldo's, December 18, and Phi chapter went *en masse* to her home to dinner and fun afterwards exchanging nonsense gifts.

After the holidays we began again to have our weekly evening meetings. Because the majority of us are commuters, we decided to have pledge meetings the same night as active meetings. In this way, we have been able to see more of the pledges.

Phi chapter had the honor of a three-day visit from Marian Handy, January 9-11. She gave up many ideas which we shall incorporate into our future plans.

Boston university had a Panhellenic sing, February 14, in which all the sororities of the

Panhellenic group participated. This plan was started last year and a cup awarded to the winner. We didn't win this year, but there will be another chance next year!

Initiation dates are February 28 and March 1. Mary Hughes is in charge of the banquet. The junior speaker is Jean Jacobs and the pledge speaker is Priscilla Carlson.

#### Personals

Priscilla Carlson (pledge) is vice-president of the freshman class at the college of liberal arts.

Mary Hughes is on the dean's list of the college of liberal arts.

Dorothea Reilly (pledge) is vice-president of the sophomore class of the college of liberal arts.

BETTE HINES

### Boston—Established 1895

Very unusual was our "Guest Night" January 30 at the Panhellenic house, when Mr. Ely of the Boston police, department of ballistics, gave a talk on the inside story of crime detection. The men especially enjoyed this fascinating subject.

Several local "game parties" for the benefit of Kappa benevolences have proved both profitable and good fun during the winter months.

March 13, following the election of officers, we are having as a special treat an illustrated talk, "The Appreciation of the Fine Arts," by Professor Mervyn S. Bailey, one of Boston university's most popular lecturers.

A bouquet to Lois Shapard (Mrs. Robert S.) for the inspiring letter which acknowledged our donation to the Rose McGill fund. It was a real challenge.

We are glad to report the whirlwind finish of our campaign for 75 paid-up members, thanks to the enthusiastic efforts of many in our group.

#### Personals

Echoes of the Christmas party. . .

Charlotte Barrell Ware (Mrs. Robert A.) spoke inspiringly when she was presented with honorary life membership in the Boston alumnae association. We certainly enjoy having her with us at many of our meetings.

Lois Swett, our treasurer, was awarded a silver pin from Sun Valley, as first prize in our new membership contest.

Edith Reese Crabtree (Mrs. E. Granville) was ably assisted by her son when she presented the convention movies at our association Christmas party. Our thanks to both of them.

### Boston Intercollegiate—Chartered 1924

Although our January meeting was on a cold wintry day, our hearts and minds were



# SHE OUGHT TO BE A KAPPA

## TELL THEM ABOUT HER

### Rushing Chairmen

(Address all communications in regard to rushees to the following active chairmen at their summer addresses or alumnae rushing advisers.)

#### ALPHA PROVINCE

**BETA BETA DEUTERON**—St. Lawrence University  
Jean Sutherland, 249 Hollywood Ave., Douglaston,  
L.I., N.Y.  
Mrs. A. G. Gunnison, Men's Dormitory, Canton,  
N.Y.

**PHI**—Boston University  
Althea Dodge, 739 Broadway, Haverhill, Mass.  
Mrs. Wilbur Lewis, 119 College Ave., Somerville, Mass.

**BETA TAU**—Syracuse University  
Nancy Tyler, 51 S. Hinchman Ave., Haddonfield, N.J.  
Mrs. J. E. Yarwood, 403 Rugby Rd., Syracuse, N.Y.

**PSI**—Cornell University  
Catherine Maley, 220 Outlook Ave., Youngstown, Ohio  
Mrs. C. C. Winding, 107 Oak Hill Pl., Ithaca, N.Y.

**BETA PSI**—University of Toronto  
Ruth Williams, 417 Rosemary Rd., Toronto, Ontario, Canada  
Miss Marguerite Hill, 70 Weybourne Crs., Toronto, Ontario, Canada

**GAMMA LAMBDA**—Middlebury College  
June A. Perry, 20 Ogden Ave., White Plains, N.Y.  
Mrs. R. L. Cook, S. Main St., Middlebury, Vt.

**DELTA DELTA**—McGill University  
Susan O'Reilly, 11 Rosemary Lane, Toronto, Ontario, Canada  
Miss Charlotte Barnes, 4173 Oxford Ave., Montreal, P.Q., Canada

#### BETA PROVINCE

**GAMMA RHO**—Allegheny College  
Dorothy Jane Konstanzer, 912 Grandview Ave., Pittsburgh, Pa.  
Mrs. J. C. Swift, 890 C. Meadville, Pa.

**BETA ALPHA**—University of Pennsylvania  
Aileen Collison, 315 Pine Valley Rd., Atlanta, Ga.  
Mrs. Howard Rapp, 431 Bolsover Rd., Wynwood, Pa.

**BETA SIGMA**—Adelphi College  
Barrie Wildner, 15 Aldershot Ct., Rockville Centre, N.Y.  
Miss Ruth Barnes, 145 Hicks St., New York, N.Y.

**GAMMA EPSILON**—University of Pittsburgh  
Kitty Lou Houghton, 404 Friurthurst Dr., Mt. Lebanon, Pa.  
Mrs. T. H. Yorty, 605 Mifflin Ave., Pittsburgh, Pa.

**DELTA ALPHA**—Pennsylvania State College  
Lila A. Whoolery, Saegertown, Pa.  
Mrs. L. M. Jones, 221 Woodland Dr., State College, Pa.

#### GAMMA PROVINCE

**LAMBDA**—University of Akron  
Mary Virginia Bader, 1190 Jefferson Ave., Akron, Ohio  
Mrs. John D. Wortman, 491 Greenwood Ave., Akron, Ohio

**RHO DEUTERON**—Ohio Wesleyan University  
Katherine Enger, Som Center Rd., Chagrin Falls, Ohio  
Mrs. J. J. Somerville, 210 W. Central Ave., Delaware, Ohio

**BETA NU**—Ohio State University  
Martha Dobson, 126 W. Jeffrey Pl., Columbus, Ohio  
Miss Dorothy Matthews, 164 Glencoe Rd., Columbus, Ohio

**BETA RHO DEUTERON**—University of Cincinnati  
Jean Krohme, 472 Fairview Pl., Cincinnati, Ohio  
Mrs. O. Ogden Thompson, 2910 Montana Ave., Cincinnati, Ohio

**GAMMA OMEGA**—Denison University  
Betty Craig, 1525 Grand Ave., Dayton, Ohio  
Miss Elizabeth Pierce, Granville, Ohio  
**DELTA LAMBDA**—Miami University  
Helen Cavanaugh, 460 Royce Ave., Mt. Lebanon, Pa.  
Miss Frances Kimbrough, 325 McDowell Rd., Lexington, Ky.

#### DELTA PROVINCE

**DELTA**—Indiana University  
Lois Ruth Ingals, Bedford, Ind.  
Mrs. J. E. P. Holland, 314 N. Walnut, Bloomington, Ind.

**IOTA**—DePauw University  
Jane Gray Freihofer, 128 E. 36th St., Indianapolis, Ind.  
Miss Jane Cooling, 5636 Washington Blvd., Indianapolis, Ind.

**MU**—Butler University  
Mary Helen Yates, 5014 N. Capitol, Indianapolis, Ind.  
Mrs. Jack Gulling, 5305 Park Ave., Indianapolis, Ind.

**KAPPA**—Hillsdale College  
Marcia Hall, Mt. Vernon, Ohio  
Mrs. L. D. Walworth, 27 Broad St., Hillsdale, Mich.

**XI**—Adrian College  
Caroline Ott, Adrian, Mich.  
Mrs. Eugene Lake, Adrian, Mich.

**BETA DELTA**—University of Michigan  
Margaret Brown, 309 Josephine, Flint, Mich.  
Miss Virginia Pilcher, 815 E. Ann, Ann Arbor, Mich.

**GAMMA DELTA**—Purdue University  
Betty Graham, 4322 Woodland Ave., Western Springs, Ill.  
Miss Eleanor Eisenbach, 627. Owen, Lafayette, Ind.

**DELTA GAMMA**—Michigan State College  
Betty Ann Bowser, 1407 Maryland Ave., Grosse Pointe, Mich.  
Mrs. Granger Stickle, Okemos, Mich.

#### EPSILON PROVINCE

**ALPHA**—Monmouth College  
Lynn Anderson, Richmond, Ill.  
Mrs. G. H. Graham, 200 N. 2nd St., Monmouth, Ill.

**EPSILON**—Illinois Wesleyan University  
Eleanor Jones, 1303 N. Clinton, Bloomington, Ill.  
Miss Barbara Jean Gerling, 1114 E. Monroe, Bloomington, Ill.

**ETA**—University of Wisconsin  
Jean Sebastian, 715 N. East Ave., Oak Park, Ill.  
Miss Ann McNeil, Park Hotel, Madison, Wis.

**CHI**—University of Minnesota  
Mary Louise Johnson, 5037 Colfax Ave. S., Minneapolis, Minn.  
Mrs. Adrian A. Bennett, Jr., 4209 Linden Hills Blvd., Minneapolis, Minn.

**UPSILON**—Northwestern University  
Nancy Olsen, 320 Sunset Rd., Winnetka, Ill.  
Mrs. Jack Hicks, 914B, Crane St., Evanston, Ill.

**BETA LAMBDA**—University of Illinois  
Dorothy E. Gillick, Countryside Lake, Mundelein, Ill.  
Mrs. J. C. Fielding, 918 W. Armory, Champaign, Ill.

**GAMMA SIGMA**—University of Manitoba  
Marion Duncan, 75 Canora St., Winnipeg, Man., Canada  
Miss Shirley Jackson, 51 Waterloo St., Winnipeg, Man., Canada

**GAMMA TAU**—North Dakota Agricultural College  
Marjorie Nees, 1540 4th Ave. S., Fargo, N.D.  
Mrs. Jay Simpson, 1524 S. 8th St., Fargo, N.D.



## ZETA PROVINCE

- THETA—University of Missouri  
 Betty Jean Clark, Columbia, Mo.  
 Mrs. Barry Holloway, 205 Edgewood, Columbia, Mo.
- BETA ZETA—University of Iowa  
 Helen MacCambridge, 50711 Waterbury Rd., Des Moines, Iowa  
 Mrs. Glenn D. Devine, 1154 E. Court, Iowa City, Iowa.
- OMEGA—University of Kansas  
 Jean Fees, Iola, Kan.  
 Miss Helen Skilton, 1318 Louisiana, Lawrence, Kan.
- SIGMA—University of Nebraska  
 Shirley Hoffman, 5017 Underwood St., Omaha, Neb.  
 Mrs. Hoyt Hawke, 3412 Grimsby Lane, Lincoln, Neb.
- GAMMA ALPHA—Kansas State College  
 Beth Stewart, Wamego, Kan.  
 Mrs. Lee Carlson, 1531 Leavenworth, Manhattan, Kan.
- GAMMA THETA—Drake University  
 Marianne Gibson, 1108 65th St., Des Moines, Iowa  
 Miss Marian Sherman, 2848 Ridge Rd., Des Moines, Iowa
- GAMMA IOTA—Washington University  
 Betty Stevens, Lake Vermilion, Cook, Minn.  
 Mrs. Robert McDonald, Manhasset Village, St. Louis, Mo.

## ETA PROVINCE

- BETA MU—University of Colorado  
 Eileen McBride, 5300 E. 17th Ave., Denver, Colo.  
 Mrs. Joseph Campbell, 941 Ogden St., Denver, Colo.
- GAMMA BETA—University of New Mexico  
 Nancy Sprecher, 314 N. 12th St., Albuquerque, N.M.  
 Mrs. Owen Marron, 1211 W. Fruit, Albuquerque, N.M.
- GAMMA OMICRON—University of Wyoming  
 Lucille Chammers, 3612 Central Ave., Cheyenne, Wyo.  
 Mrs. E. J. Talbot, 801 Lewis, Laramie, Wyo.
- DELTA ZETA—Colorado College  
 Evelyn Johnson, 226 E. San Miguel, Colorado Springs, Colo.  
 Miss Louise White, 619 N. Sheridan Ave., Colorado Springs, Colo.
- DELTA ETA—University of Utah  
 Jane Wagstaff, 981 McClelland St., Salt Lake City, Utah  
 Mrs. H. S. Bennett, 1680 E. 45th St. S., Salt Lake City, Utah

## THETA PROVINCE

- BETA XI—University of Texas  
 Lois Highams, 2437 Pelham Dr., Houston, Tex.  
 Mrs. E. H. Perry, Jr., 3880 Kennelwood Rd., Austin, Tex.
- BETA THETA—University of Oklahoma  
 Madge Crow, Coffeyville, Kan.  
 Mrs. Albert Kulp, 2601 W. 23rd St., Oklahoma City, Okla.
- GAMMA NU—University of Arkansas  
 Doris Larimore, Rogers, Ark.  
 Mrs. John Glasier, R.R. 4, Fayetteville, Ark.
- GAMMA PHI—Southern Methodist University  
 Mary Jo Anderson, 5744 Glen Falls Lane, Dallas, Tex.  
 Mrs. W. P. Harsley, 4516 Livingston Ave., Dallas, Tex.

## IOTA PROVINCE

- BETA PI—University of Washington  
 Dorothy Kirby, 5527 Windermere Rd., Seattle, Wash.  
 Mrs. Harvey Cassill, 2906 Harvard N., Seattle, Wash.
- BETA PHI—Montana State University  
 Mary Marshall, 315 Keith Ave., Missoula, Mont.  
 Mrs. Lester Graham, 616 Eddy Ave., Missoula, Mont.
- BETA OMEGA—University of Oregon  
 Mary Lee Fry, 375 W. Lefelle, Salem, Ore.  
 Miss Marjorie Bates, 1830 Columbia St., Eugene, Ore.
- BETA KAPPA—University of Idaho  
 Mary Frances Marshall, Grangeville, Idaho  
 Mrs. C. W. Hickman, 470 E. 7th St., Moscow, Idaho

- GAMMA GAMMA—Whitman College  
 Edith Lou Ford, 2118 Rucker Ave., Everett, Wash.  
 Mrs. Richard Eubanks, 316 Bryant, Walla Walla, Wash.
- GAMMA ETA—Washington State College  
 Betty Jane Christensen, 510 Yakima St., Wenatchie, Wash.  
 Mrs. Howard Mathany, 1603 Opal, Pullman, Wash.
- GAMMA MU—Oregon State Agricultural College  
 Charlotte Anderson, 5242 N.E. Halsey, Portland, Ore.  
 Mrs. Don Johnson, 520 N. 30th, Corvallis, Ore.
- GAMMA UPSILON—University of British Columbia  
 Elizabeth Hebb, Grace Harbor, Gambier Island, B.C., Can.  
 Miss Alice Morrow, 2775 W. 38th Ave., Vancouver, B.C., Can.

## KAPPA PROVINCE

- PI DEUTERON—University of California  
 Patricia Jane Parrish, 2904 Avalon Ave., Berkeley, Calif.  
 Mrs. Clyde Wheldon, 1751 Spruce St., Berkeley, Calif.
- BETA ETA—Leland Stanford University  
 Nancy Burkeh, 870 Camino Del Mar, San Francisco, Calif.  
 Mrs. B. D. Davis, 285 Rinconada, Palo Alto, Calif.
- GAMMA ZETA—University of Arizona  
 Cornelia Seane, P.O. Box 2427, Tucson, Ariz.  
 Mrs. S. W. Seane, P.O. Box 2427, Tucson, Ariz.
- GAMMA XI—University of California at Los Angeles  
 Peggy Maltby, 605 N. Trenton, Beverly Hills, Calif.  
 Mrs. Edwin Horrell, 1159 S. Rodeo, Los Angeles, Calif.

## LAMBDA PROVINCE

- BETA UPSILON—University of West Virginia  
 Mary Lou Bullard, West Alexander, Pa.  
 Miss Mary Elizabeth Chapman, 512 Grand St., Morgantown, W.Va.
- GAMMA KAPPA—College of William and Mary  
 Virginia M. Smith, 2230 California St. N.W., Washington, D.C.  
 Mrs. Dwight Stuessy, 404 S. England, Williamsburg, Va.
- GAMMA CHI—George Washington University  
 Mina Brown, 4316 10th St. N.E., Washington, D.C.  
 To be appointed.
- GAMMA PSI—University of Maryland  
 Martha Shelton, 3734 Jocelyn St., Chevy Chase, Md.  
 Miss Dorothy Millard, 5234 Kentucky Ave. S.E., Washington, D.C.
- DELTA BETA—Duke University  
 Barbara Williams, 1290 N. Delaware Ave., Apt. 3A, Buffalo, N.Y.  
 Mrs. R. Van Trine, Hope Valley, Durham, N.C.
- DELTA THETA—Goucher College  
 Anna Jo Davis, 1305 Madeline Ave., Kern Pl., El Paso, Tex.  
 Miss Katherine H. Dodge, 212 Honey Run Lane, Baltimore, Md.

## MU PROVINCE

- BETA OMICRON—Tulane University  
 Gloria Hill, 1403 Octavia St., New Orleans, La.  
 Mrs. John Wilson, 6120 Storey St., New Orleans, La.
- BETA CHI—University of Kentucky  
 Jane Baynham, 909 Richmond Rd., Lexington, Ky.  
 Mrs. Donald Glass, 255 S. Hanover, Lexington, Ky.
- GAMMA PI—University of Alabama  
 Elizabeth Harsh, 27 Pine Crest Rd., Birmingham, Ala.  
 Mrs. Brooks Forehand, 1200 13th St., Tuscaloosa, Ala.
- DELTA EPSILON—Rollins College  
 Elizabeth Wing, 316 Fisher Ave., Rockford, Ill.  
 Mrs. W. D. Rose, 226 Vanderbilt Ave., Orlando, Fla.
- DELTA IOTA—Louisiana State University  
 Margaret Lynn Churchill, Belle Alliance, La.  
 Mrs. B. F. Anderson, 2052 Ferndale Ave., Baton Rouge, La.
- DELTA KAPPA—University of Miami  
 Charlotte Freels, Morristown, Tenn.  
 Miss Christine Harris, 2622 Country Club Prado, Coral Gables, Fla.



# Alumnae Rushing Recommendation Chairmen

- ADRIAN**  
Mrs. E. P. Lake, 115 S. Madison, Adrian, Mich.
- AKRON**  
\*Mrs. Van Ellsworth, 722 Sherman St., Akron, Ohio
- ALBUQUERQUE**  
Mrs. George W. Savage, 214 S. 16th St., Albuquerque, N.M.
- ARKANSAS**  
\*Miss Margaret Black, 4414 I St., Little Rock, Ark.
- ATLANTA**  
Mrs. Marthame Sanders, 51 Lafayette Dr., Atlanta, Ga.
- AUSTIN**  
Mrs. E. H. Perry, Jr., 3800 Kennelwood Rd., Austin, Tex.
- BALTIMORE**  
Mrs. D. E. Doeller, 956 N. Hill Rd., Baltimore, Md.
- BATON ROUGE**  
Mrs. B. F. Anderson, 2052 Ferndale Ave., Baton Rouge, La.
- BETA IOTA**  
Miss Katherine Booth, N. Chester Rd., Swarthmore, Pa.
- BILLINGS**  
Mrs. G. H. Beebe, 314 N. 32nd St., Billings, Mont.
- BIRMINGHAM**  
Mrs. Albert P. Finch, Jr., 2104 11th Ct. S., Birmingham, Ala.
- BLOOMINGTON, ILL.**  
Miss Mary Rodell, 51 Whites Pl., Bloomington, Ill.
- BLOOMINGTON, IND.**  
Mrs. J. D. Havens, E. 1st St., Bloomington, Ind.
- BOISE**  
Mrs. C. J. Northrup, Jr., 112 N. 5th St., Boise, Idaho
- BOSTON**  
Mrs. R. C. Cox, 28 Emerson St., Belmont, Mass.
- BOSTON INTERCOLLEGIATE**  
Mrs. J. E. Rhodes, 93 Stratford Rd., Melrose, Mass.
- BOULDER**  
Mrs. W. B. Franklin, 1006 10th St., Boulder, Colo.
- BRITISH COLUMBIA**  
Miss Dorothy Pearson, 1820 Bayswater St., Suite 5, Vancouver, B.C., Can.
- BUFFALO**  
Miss Kathleen M. Walker, 201 Cleveland Ave., Buffalo, N.Y.
- BUTTE**  
Miss Helga McArthur, 817 W. Silver, Butte, Mont.
- CANTON**  
Miss Jane White, 1007 Broad Ave. N.W., Canton, Ohio
- CEDAR RAPIDS**  
Miss Della Mae Nash, 2316 Country Club Pkwy., Cedar Rapids, Iowa.
- CHAMPAIGN-URBANA**  
\*Mrs. W. W. Allender, 612 S. Edwin, Urbana, Ill.
- CHARLESTON**  
\*Mrs. Irvin Wildman, 211 Beauregard St., Charleston, W.Va.
- CHARLOTTE**  
Mrs. J. A. Mayo, 1712 Brandon Rd., Charlotte, N.C.
- CHEYENNE**  
Miss Ellen Crowley, 3050 Dillon Ave., Cheyenne, Wyo.
- CHICAGO INTERCOLLEGIATE**  
Miss Katherine Horn, 12220 S. Stewart Ave., Chicago, Ill.
- CINCINNATI**  
Mrs. Earl Fertig, Compton Rd., Wyoming Heights, Ohio.
- CLEVELAND**  
Mrs. William Ong, 3049 Somerton, Cleveland Heights, Ohio
- CLEVELAND WESTSHORE**  
Miss Dorothy Sawyer, 18186 Clifton Rd., Lakewood, Ohio
- COFFEYVILLE**  
Miss Shirley Karns, 605 W. 5th, Coffeyville, Kan.
- COLLEGE PARK**  
Miss Dorothy Millar, 523 Kentucky Ave. S.E., Washington, D.C.
- COLORADO SPRINGS**  
Miss Lavinia Gilles, 1410 N. Tejan St., Colorado Springs, Colo.
- COLUMBIA**  
Mrs. Louis H. Vandiver, 19 Allen Pl., Columbia, Mo.
- COLUMBUS**  
Mrs. Hugh M. Bennett, 1594 Cardiff Rd., Columbus, Ohio.
- CONNECTICUT**  
Mrs. Robert Canfield, 11 Chelsea Lane, West Hartford, Conn.
- DALLAS**  
Mrs. W. P. Harsley, 4516 Livingston, Dallas, Tex.
- DAVENPORT**  
Mrs. A. L. Syverud, Edgehill Ter., Davenport, Iowa
- DAYTON**  
Miss Helen McCoy, Normandy Lane, Centerville, Ohio
- DENVER**  
Mrs. Robert K. Hall, 350 Ash St., Denver, Colo.
- DES MOINES**  
Mrs. Murray Goodman, 6627 Ashworth Rd., West Des Moines, Iowa
- DETROIT**  
Mrs. H. W. Mandel, 710 Rivard Blvd., Grosse Pointe, Mich.
- DULUTH**  
Mrs. Laird Goodman, 2422 E. 3rd St., Duluth, Minn.
- DURHAM-RALEIGH**  
Mrs. W. L. Upshaw, 921 Vance St., Raleigh, N.C.
- EL PASO**  
Mrs. Winston L. Black, 2815 N. Florence St., El Paso, Tex.
- ESSEX COUNTY**  
Mrs. H. L. Eastman, 15 St. Lawrence Ave., Maplewood, N.J.
- EUGENE**  
Mrs. L. W. Manerud, 1708 Alder St., Eugene, Ore.
- EVANSVILLE**  
Mrs. W. M. Denton, 825 Monroe, Evansville, Ind.
- FAIRMONT**  
Mrs. A. E. Stewart, 728½ Mt. Vernon Ave., Fairmont, W.Va.
- FAYETTEVILLE**  
\*Miss Jimmie Porter, 319 W. Lafayette, Fayetteville, Ark.
- FORT WAYNE**  
Mrs. H. W. Sams, 1150 Packard Ave., Fort Wayne, Ind.
- FORT WORTH**  
\*Mrs. W. R. Watt, White Settlement Rd., Ft. Worth, Tex.
- GARY**  
Mrs. Harold Haskell, 249 W. 46th, Gary, Ind.
- GLENDALE**  
Mrs. Eva Bertram, 1635 Don Carlos, Glendale, Calif.
- GRAND RAPIDS**  
Miss Jeanne Geyer, 715 Fountain, N.E., Grand Rapids, Mich.
- GREENCASTLE-CRAWFORDSVILLE**  
\*Miss Mary Fraley, Greencastle, Ind.
- HARRISBURG**  
Mrs. Horace G. Erb, 2920 George St., Pembroke, Harrisburg, Pa.
- HAWAIIAN**  
Mrs. Allen Johnson, Sonoma Dr., Honolulu, T.H.
- HILLSDALE**  
Mrs. William Rennie, Hillsdale, Mich.
- HOUSTON**  
Mrs. R. C. Davies, 1917 Sharp Pl., Houston, Tex.
- HUNTINGTON**  
Miss Becky Rawn, Trail's End, Pearidge Rd., Huntington, W.Va.
- INDIANAPOLIS**  
Mrs. F. H. Fairchild, 6034 Haverford Ave., Indianapolis, Ind.
- IOWA CITY**  
Mrs. W. W. Sommerwill, 1905 Muscatine, Iowa City, Iowa
- ITHACA INTERCOLLEGIATE**  
Mrs. C. C. Winding, 107 Oak Hill Pl., Ithaca, N.Y.
- KANSAS CITY**  
Mrs. Jerome Duggan, 117 W. 51st St., Kansas City, Mo.
- LAFAYETTE**  
Mrs. P. W. Jones, 1001 Central Ave., Lafayette, Ind.
- LANSING**  
Mrs. Errol Williams, 503 Park Lane, East Lansing, Mich.
- LARAMIE**  
Mrs. F. O. Rice, 304 S. 14th, Laramie, Wyo.
- LAWRENCE**  
Mrs. O. W. Maloney, 307 W. 23rd, Lawrence, Kan.
- LEWISTON**  
Mrs. J. W. Cramer, 1121 Third St., Lewiston, Idaho
- LEXINGTON**  
Mrs. Donald Glass, 255 S. Hanover, Lexington, Ky.
- LINCOLN**  
Mrs. D. W. Stewart, 2418 Lake St., Lincoln, Neb.
- LONG BEACH**  
Mrs. John Thompson, 318 Carroll Park W., Long Beach, Calif.
- LONG ISLAND**  
Miss Mary Donegan, 18 Locust Lane, Oyster Bay, L.I., N.Y.
- LONG VIEW-KELSO**  
Miss Rachel Robertson, 1409 25th Ave., Longview, Wash.



**LOS ANGELES**  
 Mrs. Franklin L. Knox, Jr., 825 S. Detroit St., Los Angeles, Calif.  
**LOUISVILLE**  
 Mrs. W. H. Bowman, Jr., 1801 Casselberry Rd., Louisville, Ky.  
**MADISON**  
 \*Mrs. A. R. Grant, 1922 Regent St., Madison, Wis.  
**MANHATTAN**  
 Mrs. L. V. Carlson, 1531 Leavenworth, Manhattan, Kan.  
**MANSFIELD**  
 Miss Emma G. Waring, 370 Marion Ave., Mansfield, Ohio  
**MEMPHIS**  
 \*Mrs. W. L. Berry, 203 Lombardy Rd., Memphis, Tenn.  
**MIAMI**  
 Miss Christine Harris, 2622 Country Club Prado, Coral Gables, Fla.  
**MIDDLEBURY**  
 Mrs. Reginald L. Cook, 105 S. Main St., Middlebury, Vt.  
**MIDDLE TENNESSEE**  
 Miss Catherine Zeek, Woodmont Blvd., Nashville, Tenn.  
**MILWAUKEE**  
 Mrs. Charles Burroughs, 3414 N. Newhall, Milwaukee, Wis.  
**MINNESOTA**  
 Mrs. A. A. Bennett, Jr., 4200 Oakdale Ave., Minneapolis, Minn.  
**MONMOUTH**  
 Mrs. C. P. Blair, 803 E. Broadway, Monmouth, Ill.  
**MONTANA**  
 Mrs. J. S. Wertz, 131 Beverly Ave., Missoula, Mont.  
**MONTREAL**  
 \*Miss Joan Patch, 3156 The Blvd., Montreal, P.Q., Can.  
**MORGANTOWN**  
 Miss Mary Elizabeth Chapman, 512 Grand St., Morgantown, W.Va.  
**MUNCIE**  
 Mrs. R. J. Wadsworth, 306 East Jackson St., Muncie, Ind.  
**NEWARK-GRANVILLE**  
 Mrs. George Kinsey, 154 Hudson Ave., Newark, Ohio  
**NEWCOMB**  
 Miss Mary Davie Bull, 5355 St. Charles Ave., New Orleans, La.  
**NEW YORK**  
 Miss Irene Bonnett, 32 Harbor Lane, Brooklyn, N.Y.  
**NORTH DAKOTA**  
 Mrs. R. O. Freeman, 1418 S. Sixth, Fargo, N.D.  
**NORTHERN NEW JERSEY**  
 Mrs. W. I. Galliher, 427 Arden Ct., Ridgewood, N.J.  
**NORTH SHORE**  
 Mrs. John Clark, 488 Sheridan Rd., Evanston, Ill.  
**OHIANA**  
 Mrs. B. L. Sandefur, West Vine St., Oxford, Ohio  
**OKLAHOMA CITY**  
 Mrs. Kenneth Wilson, 2916 W. 11th St., Oklahoma City, Okla.  
**OLYMPIA**  
 Mrs. James Carey, R.R. 6, Box 140, Olympia, Wash.  
**OMAHA**  
 Miss Susette Bradford, 404 S. 39th, Omaha, Neb.  
**PALO ALTO**  
 Mrs. B. L. Davis, Jr., 285 Rinconada Ave., Palo Alto, Calif.  
**PASADENA**  
 Miss Evelyn Louise Church, 1626 Milan Ave., S. Pasadena, Calif.  
**PHILADELPHIA**  
 Mrs. W. W. White, 2201 St. James Pl., Philadelphia, Pa.  
**PHOENIX**  
 Miss Betty Ann Beck, 57 W. Wilshire, Phoenix, Ariz.  
**PITTSBURGH**  
 Miss Dorritt Bock, 70 Vernon Dr., Mt. Lebanon, Pittsburgh, Pa.  
**PORTLAND**  
 Mrs. Leighton Isom, 1746 N.E. 50th Ave., Portland, Ore.  
**PUEBLO**  
 Miss Helen George, 155 Melrose St., Pueblo, Colo.  
**PULLMAN**  
 \*Miss Dorothy Rinkenberger, 111 College Ave., Pullman, Wash.  
**RICHMOND**  
 \*Miss Minnie Franck, R.R. 3, 9 Mile Rd., Richmond, Va.  
**ROCHESTER**  
 Miss Laura Spurr, 1 Grosvenor Rd., Rochester, N.Y.  
**SACRAMENTO VALLEY**  
 Miss Betty Nicolaus, 2509 M St., Sacramento, Calif.  
**ST. LAWRENCE**  
 Miss Lottie E. Southworth, 54 Park, Canton, N.Y.  
**ST. LOUIS**  
 Mrs. H. G. Fisher, 8 Wickersham Lane, LaDue, Clayton, Mo.  
**ST. PAUL**  
 Mrs. J. L. Locke, 623 Lincoln Ave., St. Paul, Minn.  
**ST. PETERSBURG**  
 Miss Mary Lee Schooley, 2300 Coffee Pot Dr., St. Petersburg, Fla.  
**SALEM**  
 Mrs. Daniel Fry, Jr., 375 W. Lefelle, Salem, Ore.  
**SALINA**  
 Miss Helen Geis, 6 Crestview Dr., Salina, Kan.  
**SAN ANTONIO**  
 Miss Louise Cherry, 311 W. Summit, San Antonio, Tex.  
**SAN DIEGO**  
 Mrs. Charles R. Rupper, 3235 Ibsen St., San Diego, Calif.  
**SAN FRANCISCO**  
 Miss Anne Luchsinger, 2222 Lyon St., San Francisco, Calif.  
**SEATTLE**  
 Mrs. R. K. Hillman, 1220 7th W., Seattle, Wash.  
**SHREVEPORT**  
 Miss Elizabeth Glassell, Belcher, La.  
**SOUTH BEND**  
 Miss Martha Hammerschmidt, 1101 Riverside Dr., South Bend, Ind.  
**SOUTHERN WEST VIRGINIA**  
 \*Mrs. J. E. Otto, Watt Apts., Prince St., Beckley, W.Va.  
**SPOKANE**  
 Miss Helen Jean Way, 447 W. 20th, Spokane, Wash.  
**SPRINGFIELD, ILL.**  
 Miss Dorothy Bundy, 725 S. 4th St., Springfield, Ill.  
**SPRINGFIELD, OHIO**  
 \*Mrs. Charles T. Mason, 1733 Walnut Ter., Springfield, Ohio  
**STATE COLLEGE**  
 Mrs. Lloyd M. Jones, 221 Woodland Dr., State College, Pa.  
**SYRACUSE**  
 Mrs. K. S. Parmelee, 125 Victoria Pl., Syracuse, N.Y.  
**TACOMA**  
 Mrs. H. J. Hoffman, 602 N. G St., Tacoma, Wash.  
**TAMPA BAY**  
 Miss Joy Harmon, 1605 Richardson Pl., Tampa, Fla.  
**TOLEDO**  
 Mrs. G. E. Seney III, 2278 Ashland Ave., Toledo, Ohio  
**TOPEKA**  
 Mrs. J. Blood Coats, 1257 Fillmore St., Topeka, Kan.  
**TORONTO**  
 Miss Grace Beatty, 53 Ava Rd., Toronto, Ont., Can.  
**TUCSON**  
 Mrs. S. W. Seaney, Box 2427, Tucson, Ariz.  
**TULSA**  
 Mrs. Harlan Pinkerton, 2420 E. 18th St., Tulsa, Okla.  
**TYLER**  
 Mrs. L. A. Grelling, Jr., 430 S. Chilton, Tyler, Tex.  
**UTAH**  
 Mrs. H. S. Bennett, 1680 E. 45th St. S., Salt Lake City, Utah  
**WACO**  
 Miss Mary Danden, 2424 Austin Ave., Waco, Tex.  
**WALLA WALLA**  
 Mrs. John Currie, 636 S. Palouse, Walla Walla, Wash.  
**WASHINGTON, D.C.**  
 Mrs. Fred Youngblood, 2222 I St. N.W., Washington, D.C.  
**WATERLOO**  
 Miss Kay Brown, 720 East 4th St., Waterloo, Iowa  
**WESTCHESTER**  
 Mrs. F. V. McKindless, 113 Ralph Ave., White Plains, N.Y.  
**WHEELING**  
 Miss Sarah Ann Ryder, Echo Lane, Woodlawn, Wheeling, W.Va.  
**WICHITA**  
 Mrs. D. W. Reed, 322 Coronado Pl., Wichita, Kan.  
**WICHITA FALLS**  
 Mrs. A. L. McAlister, 1007 11th, Wichita Falls, Tex.  
**WILMINGTON**  
 Mrs. Russell W. Galloway, 3108 Pennsylvania Ave., Wilmington, Del.  
**WINNIPEG**  
 Miss Madeline Plews, 222 Harvard Ave., Winnipeg, Man., Can.  
**WINTER PARK**  
 Mrs. W. W. Rose, 226 Vanderbilt Ave., Orlando, Fla.  
**YAKIMA**  
 Mrs. John Noel, Jr., 506 East F St., Yakima, Wash.

\* President



brightened by the colorful pictures taken at the Sun Valley convention of Kappa, and shown us by a representative of the resort. The spacious home of Florence Lee Whitman (Mrs. Edmund), B B, in Cambridge, was a perfect place to show the motion pictures. We all felt grateful to our hostess for the use of her home while she was ill and confined to a hospital in St. Joseph, Missouri.

It was good to see almost 100 representatives at our February meeting at the home of Edith Reese Crabtree (Mrs. E. Granville), B T, in Brookline. Charlotte Barrell Ware (Mrs. Robert A), Φ, gave us an account of the interesting letters that come to her desk concerning her work. Plans were discussed for entertaining the Intercollegiate business girls at an evening party. A number of our members attended the New England luncheon at Hartford, Connecticut, in March. The speaker for the afternoon was one of our members, Marjorie Kennedy, B N, who gave as an informal talk on her unusual experiences as public health nurse in Boston.

New Kappas we were glad to welcome at recent meetings include: Agnes Coldwell Beaman (Mrs. Chester William), I, who is a niece of our loyal member, Minnie Coffin Wallingford (Mrs. C. A.), Δ, is to make her home in a short time in Honolulu where her husband, Ensign Beaman, will be stationed for two years; and Frances Wild Dreher (Mrs. Augustus), T, who comes to live at 5 Coolidge Hill road, Cambridge, from Soerajahaja, Java, D.E.I. Helen Howe Wedekind (Mrs. Robert E.), B A, is now living at 6 Frost street, Morningside, Arlington, Massachusetts.

Mary Jane Railsback Bell (Mrs. Edward), Δ, daughter of Irene Neal Railsback (Mrs. Ernest), Δ, will live in Chicago, Illinois, where her husband will become the new minister for the Fourth Congregational church.

JEANETTE MATTHEWS GURSHIN

## Psi—Chartered 1883

### Cornell University, Ithaca, New York

Our annual preoccupation with first semester finals was broken this year by the visit of Marian S. Handy. During her stay, January 21-24, Miss Handy attended pledge and chapter meetings, and had conferences with chapter officers.

Margaret Cuthbert, Ψ, director of women's activities for the National Broadcasting company, was a guest at the chapter house during Farm and Home week, when she addressed the homemakers of the state on "Living with Radio."

Dr. Molly Crawford has recently contributed many books to Psi's ever-increasing library.

President Day has announced that a new building to house Cornell's school of chemical engineering is to be erected on Sage Green. The building is the gift of Franklin W. Olin,

'86, and is to be the first unit in the rebuilding of the engineering college, completion of which will replace Sage college and the old armory. The expansion plans contemplate similar buildings for the schools of civil, mechanical and electrical engineering.

February 23-26, Cornell is planning to have a campus conference on religion in modern life. Psi is coöperating as a chapter, and as individuals, with sororities and fraternities and other organized groups to make this a meaningful, campus-wide activity. The purpose of the conference is the consideration of what many believe to be America's number one problem: a basic spiritual orientation for times like the present.

### Personals

Dorothy Hoffman returned for a visit, February 14-16.

Emily Nichols spent the week of February 17 at the chapter house.

ELIZABETH A. CHASE

## Ithaca Intercollegiate—Established 1925

The money from the rummage sale in the fall was used to buy china with the Kappa crest as a Christmas gift to the active chapter, and also for curtains for some of the bedrooms of the chapter house. The December tea for actives, pledges, mothers and alumnae served to introduce our new members who are proving a fine addition to the association. They are Jane Bell Dobeson (Mrs. Adna), Σ; Margaret Maxwell, B Ω; Virginia Hanson Quine (Mrs. Robert), Δ; Eleanor Thomas, B Z, and Gladys Smith Steers (Mrs. W. H.), B Ω.

Both Margaret Maxwell and Eleanor Thomas have come to Ithaca to take positions on the faculty of the New York State College of Home Economics.

At the evening meeting in January, at the apartment of Anne Matthews, Γ Ψ, and Eleanor Thomas, B Z, we were fortunate in having Marian Handy with us to bring us news of general activities and of the other chapters she had just been visiting.

The March meeting was a day of sewing on initiation robes, with each member bringing her lunch and the hostess making coffee. The program for the rest of the year will include a picnic for the seniors before their graduation, and a Homecoming tea for visiting alumnae at the chapter house during alumni week-end.

A recent letter from Florence Wilson Humphreys, Ψ, now living in Pretoria, says, "South Africa is as wonderful as its reputation. Here in Pretoria the weather is perfect—not really hot, and the evenings cool and pleasant—lovely for taking a walk without a wrap. . . . I have met a few Americans, but no Kappas, and am anxious to get my Key so I can keep up with what the Kappas are doing." Her address is Mrs. A. S. B.



Humphries, 2 Deveron place, Reitz street, Sunnyside, Pretoria, U. S. Africa.

MARY G. PHILLIPS

### Buffalo—Established 1928

Buffalo Kappas are busy knitting afghan squares these days for Bundles for Britain, and the project as a whole is sponsored by our local Panhellenic group. Our Kappa alumnae group in Buffalo was instrumental in organizing this Panhellenic association last year. Panhellenic gave a delightful tea for a national Delta Gamma officer in January.

February 24 we had a dinner in Buffalo for all Panhellenic representatives and any others who wished to come. Our January luncheon at the home of Muriel Potter (Mrs. T. I.) was a happy and delightful occasion at which Muriel played for us on the Hammond organ. A talented musician, she made each of us feel as if we should have a musical program given by her at each monthly meeting.

At our November meeting we had the pleasure of entertaining Helen Hall Kassor (Mrs. Otto E.), and when she had finished her report on the 1940 convention, we were all so thrilled with Kappa's attainments that several were "volunteering" to go as our delegates to the next convention.

"Spring Decorating" was the theme for our February luncheon meeting, at which a talk was given by Mrs. David Hodgins.

#### Personals

Martha Vance (Mrs. Richard E.) has moved back to Columbus, Ohio. We miss her very much, but she will be a valuable member for the Columbus alumnae club. Helen Weber (Mrs. C. B.) wishes to correct the name of her son born August 10, 1940. Winston is his name.

ETHEL J. MCKOWN

### Rochester—Established 1917

A benefit bridge party February 28 was the highlight of the winter program for Rochester Kappas. Most of the proceeds of this successful affair will go to the Nora Waln fund. Priscilla Boyd Hovde (Mrs. Frederick) was general chairman. Working with her were Marjorie Yeomans Abbey (Mrs. Robert), Faye Loucks Hargrave (Mrs. Thomas E.), Florence James Irving (Mrs. John L.), Ruth Clemens Needham (Mrs. Phil), Patricia Nixon, Isabell Davidson Noyes (Mrs. Bradford, Jr.), Marjorie Gardner Salisbury (Mrs. Samuel) and Evelyn Freda Wells (Mrs. Mason).

The February meeting was in the home of Edna Jeanne Bruch (Mrs. John D.), and Margaret Rule told of her work at the Rochester public library. Husbands and friends were invited to the March meeting in Memorial Art gallery. An illustrated talk on Guatemala was the main feature of the

program. Christina Thorpe will be the hostess for the April meeting.

#### Personals

Natalie Perry McKee (Mrs. James),  $\Psi$ , is now living at 48 Owen street, Rochester, New York.

Laura Josephine Case's new address is 92 West Church street, Fairport, New York.

FLORENCE J. IRVING

### Beta Psi—Chartered 1911

University of Toronto, Toronto  
Ontario, Canada

With the beginning of a new term, we plunged into the excitement of organized rushing with its teas, suppers and evening parties. Beta Psi had a most successful season with Dorothy Robb as rushing chairman. We pledged 11 girls. Pledging took place at the fraternity house January 20, and the following Monday our new girls were entertained at a dance at the Royal York hotel. This was preceded by a coffee at the chapter house. Pledges are now starting pledge training under the guidance of Marnie Marriott.

The annual Panhellenic banquet and dance was given February 10. During dinner each fraternity sang a song competing for a rose bowl donated by  $\Delta \Delta \Pi$ .  $\Delta X \Omega$  won this award, most appropriately, as their national Panhellenic delegate was the speaker for the evening.

A new and interesting sight on the campus is the smart grey and blue uniform of the members of the Women's Service Training Detachment. This program includes both drilling and lectures, and should train a girl to cope with the many emergencies which could arise in wartime. A large number of Kappas are members of these ranks.

Our formal dance date is March 28 at the Toronto Hunt club.

MARY MACNEILL

### Toronto—Chartered 1926

The Toronto alumnae association has a skit, hallowed by time, which has been presented at our rushing parties from one generation unto another. It is a fashion show of the gay '90s, complete from bathing-costume to wedding-gown. January 14 we took it from what we thought to be its last resting-place for the evening party at the home of Dorothy Bryce Johnston (Mrs. Kenneth), which was our share in the active chapter's rushing. Everyone had such a good time at the party that 10 of the guests who were there are now Beta Psi pledges. We had a Sunday tea for the pledges in March.

Our regular meeting was in the chapter house February 4. Margaret Burris, Delta Delta chapter, Montreal, now resident in Toronto, spoke to us about her work as an associate editor of the *New World* magazine.

We are looking forward with great en-



thusiasm to the privilege of being hostess chapter to the Alpha province convention in September. May we suggest to our American sisters that they plan to spend their summer holidays in Canada and come to convention for a happy climax?

FLORENCE L. HUNT

### Gamma Lambda—Chartered 1923

#### Middlebury College, Middlebury, Vermont

Jane Giblin was elected president of Gamma Lambda for the year 1941-1942 at the election February 17. The standards chairman will be Mary Brehant; treasurer, Jean Jordan; pledge captain, Alice Taylor; recording secretary, Ruth Vedder, rushing chairman, June Perry; scholarship chairman, Virginia McKinley; corresponding secretary, Denise Aubuchon; marshal, Peggy Fiske; KEY correspondent, Nancy Cowgill; and registrar, Marjorie Hughes.

The chapter will conduct initiation February 22 for Denise Aubuchon, Patricia Rogers, Ruth Vedder, Ruth Green, Nancy Read and Alice Sperry.

A kitchen shower was given by the chapter February 16 in honor of Lois Bestor, whose engagement was announced in December.

#### Personals

Heading committees for the Ladies-in-Waiting ball were Jean Jordan, decoration committee, and Sally Lou Hovey, chaperone committee.

Included in the singing chorus for the carnival play, "Fleecing the Greeks," were Lenore Wolff and Elizabeth Tracy (pledge). The dancing choruses, of which Helen Rothery was in charge, included Mildred Becker and Virginia Vaughn, Margaret Buscher, Marjorie Hughes, Denise Aubuchon (pledge) and Priscilla Bryant (pledge). June Perry was on the scenery committee for the play.

Jane Giblin was class captain of volleyball. Marjorie Hughes was selected for the

all-Midd volleyball team.

Patricia Rogers (pledge) is in charge of the sophomore class supper to be given for the members of the faculty.

MARJORIE HUGHES

### Middlebury—Established 1923

Juanita Pritchard Cook (Mrs. Reginald),  $\Gamma A$ , has taken over the duties of alumni secretary of Middlebury college for the rest of the year, because of the resignation of Lois Bestor,  $\Gamma A$ .

RUTH NORTON STEWART

### Delta Delta—Chartered 1930

#### McGill University, Montreal, Quebec, Canada

Activities this term center around the war training program, with a March demonstration of the work done by the men and women in C.O.T.C. and first aid and drill, respectively.

Some interesting speakers have been coming to talk to us after our meetings. The last one was Frost Hoare, who talked about the stage and the relation between it, the radio and public speaking. The week before Professor La Violette spoke on Japan.

The interfraternity scholarship was won by Delta Delta this year, and the award will be a painting.

#### Personals

Sylvia Grove and Frances McLeod were on the winning team at the Seigniory inter-city ladies ski championship. Frances McLeod also won the Taschereau downhill. Sylvia Grove placed second at the Middlebury winter carnival.

Katherine Aikins is editor of the *Forge*, McGill's only literary magazine.

Sylvia Grove has just been elected president of the Women's union, by acclamation.

ELSPETH RUSSELL

## Beta Province

### Gamma Rho—Chartered 1888

#### Allegheny College, Meadville, Pennsylvania

Caught deep in the bluebook mire, activities for Gamma Rho waned during late January, but with exams over the calendar has been full of Kappa events.

Heading the list was the initiation of Elizabeth Jane Appleby, February 11. Gamma Rho gained another member through the transferring of Doris Lederer, from  $\Delta A$ -Pennsylvania State College.

These newer members had an opportunity to meet the Meadville alumnae when actives

and alumnae met at a supper meeting to celebrate the chapter's founders' day, February 15.

The chapter was most pleased to meet Marty Gallaher, assistant to the executive secretary, Clara O. Pierce, when she visited Gamma Rho, February 4-7.

#### Personals

$K \Delta E$ , women's national honorary educational fraternity, has initiated Genevieve Cook. Florence Sells has been initiated into the honorary language fraternity,  $\Phi \Sigma I$ .

Kappa has been represented in the aid to Britain by Ruth Brace, Juanita Strock, Betty



Ling, and Dorothy Jane Konstanzer, who helped collect money for a mobile unit to be purchased by Crawford county.

DOROTHY JANE KONSTANZER

### Beta Alpha—Chartered 1890

University of Pennsylvania, Philadelphia, Pennsylvania

It seems as if all good things happen at once. Not only did Mrs. Ehr Gott, our house-mother, give us a tea-dance, but on the same day our alumnae sent us a new radio-phonograph.

March 8 the alumnae association gave its annual bridge, tea, and fashion show at the Barclay hotel, at which the active chapter was well represented. The entire proceeds went to the Nora Waln fund for the benefit of destitute British children.

#### *Personals*

Candis Ginn was elected to  $\Pi \Delta \Theta$ , school of education honorary society.

Sally Brannon was elected as one of the two representatives of the sophomore class for the May court.

MARY ELIZABETH ROGERS

### Beta Iota Alumnae—Established 1898

The first meeting of the Beta Iota alumnae association for the new year was in Swarthmore at Trudie Wood Thatcher's home, January 11. Whether it was chance, the weather (sparkling, clear, and cold), or New Year's resolutions no one could tell, but our attendance was greater than for many months past, more than 50 being present. Luncheon was served, and since we no longer have our active chapter to draw on for aides it was a great pleasure to be served by so many attractive Kappa daughters. (Though for some of us who see them far too rarely, it was a bit of a shock to discover that the tall, glamorous beauties serving us were the rosy cherubs we remember "only yesterday.") A business meeting followed.

In February, instead of a regular meeting, we were invited to "come and spend the day helping us sew for the American Friends' Service." Many of us, besides those who regularly meet twice a month for Kappa sewing, availed ourselves of this suggestion and went to the home of Emma Jane Shoemaker, the sewing chairman, February 4. Needles, thread, scissors, and even sewing machines were ready for us, and in an unbelievably short time the great pile of snowy flannel, cut in odd shapes, was transformed into adorable small garments. Unless one had personally examined the finished wrappers, petticoats, sacques, bootees, bonnets, and "baby buntings" arranged in neat piles on the piano at the end of the afternoon, it would have been hard to believe that a roomful of people could, in one short day, talk so much, laugh so much, eat so much, and still accomplish so much!

Today, when the burden of the world's suffering weighs so heavily on all our hearts, any opportunity, however small, to lighten it is welcome. And the example of this loyal group working quietly year after year to help, through the Quakers, wherever the need is greatest is a real inspiration to the rest of us. (And if you want to tell them so more strongly than with just words, a dollar to Emma Jane to buy more flannel is always welcome.)

We were especially glad to have Sila Willets, who had come down from Long Island, with us that day. We can't pretend that she had come all the way down just for sewing, for when anybody with as many relatives, connections, and friends as Sila has, travels, the itinerary of even her simplest day sounds more like a Cook's tour. But we were glad to have her, anyway.

### Beta Sigma—Chartered 1905

Adelphi College, Garden City, New York

The night of December 20, Mary Dargan, Jean Brown, Edith Retz (pledge), Lucille Rimaldi (pledge), Edith Mae Schmidt (pledge), and Carol Jean Veneziani (pledge) ushered at a concert given by the Nassau Philharmonic, whose guest conductor was Henri Deering.

January 6, the first day back after Christmas, we were greeted by Marian Handy, chairman of undergraduate scholarships, who was our guest for two days. A tea and dinner were given in her honor by the chapter. Dinner was at Howard Johnson's.

January 30, Elinor Wagner waved her diploma at us and February 14 left for Florida for a month's visit. The Hearthstone was one of her stops.

The class of 1943 has lost two of its members who have transferred to various business schools. Eleanor Roeder is now studying at the Washington business school in New York City and Lucille Rimaldi attends Wendell business school, a branch of Katharine Gibbs, also in the city.

Mary Dargan, Dorothy Rehn (pledge), and Edith Retz (pledge) are working on the electoral commission for student elections.

Vivian Angel is already busy with plans to enter Columbia university, where she will work for her M.A. in history.

February 7, the sophomore class had its prom at the Savoy Plaza in New York city. Peggy Lowe worked on the dance committee. Elsie O'Reilly and Joan Miller (pledge) served on the advertising committee.

The annual Panhellenic association dance was given February 12 at the Waldorf-Astoria. Mary Dargan officiated as chairman of tickets.

We see very little of Virginia Wood, Vivian Angel, and Betty Ann White these days. They spend most of their time practice teaching at nearby high schools.

PEGGY LOWE



## New York—Established 1896

We were honored to have as our guest speaker, at our March meeting at Greenwich House, Dr. Margaret Whitter Barnard, director of health administration of the New York city department of health. Her topic was "The Health Center Plan in New York City." Dr. Barnard is a graduate of Smith and Cornell medical colleges. With this educational background and her excellent experience in public health administration, Dr. Barnard proved to be extremely interesting. Tea was served, giving us all a chance to meet informally with our speaker.

In April we expect to hear reports from our outgoing board of directors, elect our new board and then induct them into office. This will be followed by entertainment to be provided by our as yet undiscovered Hollywood talent. One of the highlights of our traditional end-of-the-year meeting in May is always a picnic supper, prepared under the skillful guidance of Mrs. James F. McNaboe.

### Personals

Mrs. Carl Young, B E, has willingly and energetically undertaken the task of Red Cross membership of Manhattan for Kappas. Those of you who have a few idle moments now and then will be most welcome at 66 East 42 street in the Lincoln building.

Catherine Garritson, B P, and Mrs. Simmons placed their exhibit of various articles using the North American Indian design as their inspiration on display at the Decorators' club and at the Panhellenic benefit bridge February 13. Mrs. Simmons, an interior decorator, has been working on this idea for 12 years. Catherine met her two years ago and it was then that Mrs. Simmons showed what she had been doing. Catherine, a designer, took keen interest in the subject and now they have many articles from jewelry, handkerchiefs, compacts, clothing, draperies, fabrics, lamps and boxes to furniture. They pick out one individual design and show its various applications; for example, the same motif may be used on furniture that is used on clothes. Their novel idea has endless possibilities and I am sure will take a strong hold in the world of fashion and design.

MARGUERITE DAVID SCHMITT

## Essex—Chartered 1929

For our January luncheon at the home of Virginia Viskniskki (Mrs. Guy T.), B I, we had a program which all Kappas would love—several informal papers, then a free discussion about education—progressive versus the three "R's." It was great fun, we learned a lot, and no one changed politics.

Valentine's day our luncheon, as guests of Mrs. Summer Harrison, of Short Hills, was equally successful. Our program was an illustrated talk on "China Today" by a medical missionary home on leave—Mr. Harold Hayward, who returns in August.

March 4 our evening group were our guests at the home of Mrs. Alexander Calder, B B, of Montclair, with travel pictures for our entertainment. Ruth Black, B B, and her husband have a marvelous Oriental trip which we shared in this way.

In April we're going to listen to two Montclair authors tell how they do it, at the home of Mrs. Livingston Ferris, and in May Mrs. Howe Landers will entertain us.

Since she is a Philadelphian and will welcome a chance to have her two little girls visit her mother, and since her chapter, B A, is hostess for Beta province convention, we are sending our enthusiastic member, Helen Huntsberger Story (Mrs. Matthew), of Chatham, to be our delegate.

### Personals

Our president, Marcia Bliss Ruddick (Mrs. Girard B.), is spending several weeks in Florida.

ELSIE KRAEMER HOLMES

## Northern New Jersey—Chartered 1935

The Northern New Jersey Kappas had a luncheon meeting at the home of Mrs. Herbert Bostwick, River Edge, January 8. We were delighted to have three new members present: Merrie Booth Davis (Mrs. L. B.), I M; Alice Crenshaw McGinnis (Mrs. D. C.), I N, and Jane Hess Hasek (Mrs. C. W.), Δ A. This makes a total of eight new members for us this year. We voted to change our regular meeting night from Wednesday to Friday, because Wednesday is a favorite day for other activities. We hope that this will make it possible for more members to attend regularly, and that it will enable other Kappas in Northern New Jersey to join our group.

Our second evening meeting this winter was a covered dish supper at the home of Mrs. Earle Corey in Ridgewood, February 7. A heavy downpour of rain kept away all except 15 die-hards, but those who came had an excellent time.

Our annual meeting this year will be a luncheon at the home of Mrs. Kenneth Morgan in Ridgewood, March 14.

MARY REED BROWN

## Gamma Epsilon—Chartered 1919

University of Pittsburgh, Pittsburgh  
Pennsylvania

Our big event of January and February was a farewell party for Katherine Foulke, retiring finance adviser. Miss Foulke has valuably advised us since the new budget system was adopted in 1929. The party was at the chapter house February 7, with the alumnae attending.

December 16 we had our annual Christmas party with the advisers present. Two pretty combination end-tables and lamps were the gifts of the last pledge class.



February 7 and 8, three girls were initiated. We are glad to have Jeanette Caldwell, Betty Frantz and Kay Hess as new members. A tea for the initiates was given February 8. That same evening we had a dance in their honor at The Pines.

#### *Personals*

We are proud of Betty Haldeman, who has a straight A average for last semester.

Nancy Sundstrom and Esther Undercofler were tapped A B Γ, honorary elementary education fraternity.

JEANNE GEIB

#### **Pittsburgh—Established 1919**

The question always before us is how to raise our budget for contributions and at the same time insure those present an enjoyable afternoon.

We concentrated our energies this year on our reunion bridge, an event where Kappas and their friends met, played and chatted while a display of the coming season's fashions enabled them to plan their summer wardrobes.

With the money raised, the problem of distribution was before us. Believing all would enjoy knowing more of our special Kappa philanthropies, we devised a novel meeting to which every one might contribute. A board of four first enlightened us on the purposes of the Rose McGill fund, the Boyd Hearstone, the Nora Waln fund, and the student aid. Following this, the quiz began. Each person answering successfully her question on the Kappa organization was permitted to designate to which philanthropy her dollar award should be assigned. Lack of success led to 50 cents being placed in the pool which later was distributed by our prize winners. So half of our money was distributed, the other half going to the scholarship which is given to the outstanding Pittsburgh active.

#### *Personal*

Margaret Morrow, Γ E, our former presi-

dent, is leaving this spring to make her home in California.

LILLIAS ALLSTON

#### **Delta Alpha—Chartered 1930**

**Pennsylvania State College, State College, Pennsylvania**

Hats off to the chapters who have finished their rushing and now have their quota of pledges. Our organized rushing just started, and we are really concentrating on our new prospects for this year. Our first party was a Chinese dinner given in Oriental fashion. Later in the week we gave a cabaret party.

Our main desire for this year has finally been fulfilled. We got our house fixed inside, everything from new furniture, drapes, chair covers, and the painting of the woodwork to darling little plants which we have set around here and there.

#### *Personals*

Doris Laderer, sophomore, has transferred to Allegheny college.

Beatrice Williams, who left school at semester's end, due to a serious illness, will be back again with us next year.

CAROLYN ERB

#### **State College—Chartered 1933**

Delta Alpha alumnae chapter had its February meeting at the home of Margaret Knoll. Since so many of our members have gone away for the rest of the year, it was necessary to appoint new members to the advisory board. They are: finance, Mrs. Bruce Moore; scholarship, Mrs. Theodore Spicer; rushing, Mrs. E. H. Mateer; catalogue, Mrs. Harold Miller; standards, Mrs. H. Ridgely Riley; pledge, Miss Mary Jennison.

Hartley Fletcher has a six months' leave of absence to go to Mexico to paint. Betty Bell is also leaving us for six months to study at the University of Chicago.

PHYLLIS W. COLEMAN

## *Gamma Province*

#### **Lambda—Chartered 1877**

**University of Akron, Akron, Ohio**

Now that exams, rushing and vacation have come to an end, our chapter is settling down to some serious studying. We are proud to say that almost every girl in our chapter raised her grades last semester; and to help them do the same this semester we have made 9 to 11 o'clock in the morning and 1 to 3 o'clock in the afternoon quiet hours at the house. No one may play the radio or make any noise. This plan proved quite successful. The actives may use the chapter room for studying.

Our sophomore class entertained dates with a sleighing party and chili supper, February 18, taking advantage of the abundant snow.

We received some lovely gifts for Christmas, but one of the most useful was a new fireplace from our alumnae group. It gave us the use of a room which up to this time we had been unable to use because there was no way of heating it.

December 12 our alumnae entertained the chapter and the new pledges with a buffet supper. After dinner we played games and saw the lovely pictures in technicolor of the convention at Sun Valley.



*Personals*

Our badminton team, Jane DeCora and Ann Tschantz (pledge) won the cup for the second consecutive year.

BETTY ANN WAUGH

**Akron—Established 1901**

We were all busy around the Christmas holidays. Two of the alumnae groups got dolls, had them repaired if necessary, made or bought clothes for them for the Family Service. Another group made clothes for some of the children at a tuberculosis sanitarium and bought new initiation equipment for the active chapter. The association as a whole helped the active Mothers' club buy new carpet for the chapter house for Christmas.

Although many individuals are knitting for the Red Cross, our youngest group will use the time usually spent playing bridge after their monthly business meeting to knit for the Red Cross.

We have started making arrangements for the province convention in April and are all looking forward to it.

The Kappas joined the Phi Mus as hostesses at the March meeting of Panhellenic.

MARY MILLER

**Rho Deuteron—Chartered 1880, R. 1925**

Ohio Wesleyan University, Delaware, Ohio

Christmas vacation, semester exams and registering for new courses have filled much of the time since the last news-letter for members of Rho chapter.

With initiation in the near future, we have been giving supper meetings and parties for actives and pledges. At one of them Dr. Antonin Ordlik, who recently left Czechoslovakia to join the Ohio Wesleyan faculty, spoke. We also heard ex-Governor Philip LaFollette of Wisconsin recently on our university platform.

*Personals*

Virginia Davis has been elected a reserve member of Wesleyan Players. Virginia recently had an important part in the college production of "Pride and Prejudice."

Betty Jean Shafer is co-chairman of International week.

FRANCES FEARHEILEY

**Columbus—Established 1901**

At our February meeting Columbus Kappas enjoyed a song fest. Barbara Shumaker Bone (Mrs. Hugh Huntington) sang for us, accompanied by Martha Miller Testament (Mrs. Reginald W.), and then we all joined in Kappa songs.

We have presented a silver tray to the ac-

tives in recognition and praise for their winning the scholarship cup. Having the highest scholastic ranking on the campus is truly an achievement.

Aid to Central Community house is being continued for another year, and Marjorie Rickey, our philanthropy chairman, gave us a report on what our monthly check does for this struggling young settlement house, and what we as individuals can do.

Our money-raising project for the year will again be chances. We were so successful when we sponsored a cruise to Bermuda that we have decided to try again, this time for a money prize.

**Beta Nu—Chartered 1888**

Ohio State University, Columbus, Ohio

February 1 Beta Nu initiated seven new members: Joan Weisz, Nancy Davis, Lois McDonald, Ellen O'Shaughnessy, Jane Shannon, Isabelle Swalley and Pauline Wardlow. Following initiation a luncheon was given in their honor. Clara Pierce, executive secretary, and Mrs. Boardman, president of house board, were present and spoke to us. Mrs. McDonald, mother of Lois McDonald, was here to see her daughter initiated.

During winter quarter we had three exchange dinners: January 22 with Sigma Alpha Epsilon, February 5 with Phi Gamma Delta and February 19 with Beta Theta Pi.

The first house dance of the new year was given January 25.

Chapter elections were February 17. The new officers are: president, Betty Sands; treasurer, Jean Taylor; recording secretary, Lorraine Van Ordstrand; corresponding secretary, Harriet Grant; pledge advisor, Virginia Lawyer; chairman of Standards, Dorothy Goodwin. February 26 Martha Dobson was elected rushing chairman.

*Personals*

Ruth Baumann was elected neophyte advisor for initiation, January 31.

Mary Jane Konold, Beta Phi, was pledged to X Δ Φ, national women's literary honorary.

Isabelle Swalley was taken into Swan club, an organization for proficient swimmers.

Phi Lambda Theta, educational honorary, has chosen Patricia Taylor, Justine Carmack, Virginia Lawyer and Kay Tice, Gamma Omega.

Jacqueline Lapp (pledge) has become a member of Scholaris, freshman women's scholarship honorary.

Patricia Taylor was elected justice of the student court.

Jean Speyer, Delta Theta, was invited to join H Σ Φ, national Latin honorary.

Joyce Tefft (pledge) was elected queen of the "ditch night" dance, given by pledges of the fraternities and sororities of Ohio State university.

PAULINE WARDLOW



**Beta Rho Deuteron—Chartered 1885, R. 1914****University of Cincinnati, Cincinnati, Ohio**

Beta Rho started the new year with our annual New Year's day tea, which is our open house for the entire campus.

January 29 the pledge class gave a baby party for the actives. Each pledge was dressed to represent a famous baby, and it was up to the actives to guess the name of each. After the baby party was over, those who could remained at the house for a slumber party.

We were pleased to find that 19 of our pledges made their grades and could be initiated February 22.

ELLEN P. STICKLE

**Gamma Omega—Chartered 1929****Denison University, Granville, Ohio**

The year started pleasantly with a formal dance January 8, the motif being the winter scenes in silhouette. Final examinations curtailed our social activities for the rest of the month.

February 8 the annual Denison winter carnival was given. Each sorority on campus was represented. All the Gamma Omega fathers chipped in and gave us an R.C.A. Victor combination.

For Valentine's day, we gave food and clothes to a poor family. Imagine our surprise when we discovered one more on our list, a 10-pound Valentine boy. The girls had a lot of fun with the family.

The pledges had their formal, February 14. All the seniors waited table while the juniors prepared the food.

*Personals*

Lillian Kavochy is now wearing our opal scholarship pin. She also received the prize for the best scholarship improvement.

BARBARA RUSCHLI

**Delta Lambda—Chartered 1940****Miami University, Oxford, Ohio**

Delta Lambda chapter gave a rush party for 18 girls, February 7. It was a circus party with balloons, lollypops and ice cream cones. Another party was given Valentine's day for 16 rushees.

Formal initiation was March 1 for six new members. The girls initiated are Jean Armentrout, Dellarose Brooks, Marjorie Jacoby, Margery Skeels, Margaret Wallace and Beverly Williams.

*Personals*

Delta Lambda extends sympathy to Jane Hart, whose mother passed away December 25, 1940.

Jane Hart was one of six Miami university coeds to participate in "True or False"

program over WSAI, January 29, 1941.

We were sorry to lose Dorothy McCoy and Emma Jean Emerson (pledge), who left school in December because of illness, but both will be welcomed back next year.

LOUISE EVANS

**Canton—Chartered 1934**

Even with the busy holiday season the Canton Kappas found time for their annual Christmas luncheon, an affair always enjoyed by those who attend.

We have a real movie enthusiast in our midst, and Pauline Bridge displayed her ability with a movie camera at our January meeting. Colored films of bird life, flowers and travel pictures are among those credited to Pauline.

A business meeting followed by a Valentine bridge party was scheduled for February.

In March we enjoyed seeing the convention pictures taken at Sun Valley, in turn getting ourselves convention-minded for province convention in Akron this spring.

After a rather strenuous winter, May will find us thinking of our flower gardens, so for our May meeting we have planned a talk on "Garden Gossip."

KAY KAISER MOORE

**Cleveland—Established 1901**

The program committee, with Mary Louise Rapp (Mrs. Wayne) as chairman, has presented an interesting and varied schedule for our entertainment at meetings this year.

On one occasion the past presidents of the Cleveland association were honored. Each one present was given a corsage and the evening was spent reminiscing—from 1901, when the alumnae group was first organized, to the present. Many amusing and interesting incidents were recalled as the former presidents were presented by Kay Moore (Mrs. Norman), of Canton, who was in charge of the program and is herself a past president of our organization.

At our last meeting the stylist from one of the leading department stores gave an entertaining and clever talk, and we all resolved to make the most of our appearance and personality.

The monthly gatherings continue to be well attended. So much so, in fact, that entertaining in private homes is becoming something of a problem. The new home of our last hostess, Betty Lowry (Mrs. Roswell), was more than filled to capacity. But our dinners have been excellent and efficiently served.

Kappa's new and biggest interest since the first of the year is our sponsorship of the Sunbeam shop at the center operated by the association for the crippled and disabled. We have joined with the west shore Kappa association in this project. Our work, as volunteers, includes the sale of articles made by



the home-bound and handicapped and assistance in the association's established work at the center.

The committee in charge from our east side group includes Jewel Diggs (Mrs. Vernal); Wanell Larsen (Mrs. Bernard), and Clementine Snapp (Mrs. James), who is chairman. We are taking up the work enthusiastically, inspired by the confidence of Beth Holler (Mrs. L. S.), our president, as well as her ability.

Local charities do not receive our entire attention, however. The sewing group is still knitting for the Red Cross and Kappa is always represented at the Red Cross headquarters, Panhellenic day.

So, with spring just around the corner, we begin plans for the annual rummage sale, summer rushing—and then vacation—until another happy and, we hope, a useful year.

ZALA ELDER WALCOTT

### Mansfield—Chartered 1936

The Mansfield alumnae association has been busy with much coming and going. To our great regret, Mary Lib Drummond (Mrs. B. B.) left for her new home in Atlanta, Georgia, but we are pleased that three new members have joined our ranks. They are Evelyn Green Heitzman (Mrs. Harold), of 6 Dale avenue, Shelby, Ohio; Marian Bradford Rusk (Mrs. W. J.), 33 Douglas avenue, Mansfield, Ohio, and Alice Woodward Oberlin (Mrs. Richard B.), 99 West Luther place, Mansfield, Ohio.

Dorothy Herring spent the Christmas season at her home in Mansfield and has returned to Saranac Lake, New York. Jeanette Carpenter Hartman (Mrs. E. R.) spent the winter in Miami, Florida. Evelyn Green Heitzman (Mrs. Harold) is journeying to Arizona and Mary Culbertson Chase (Mrs. B. L.) to California. Helen Condit Carlton (Mrs. Wayne M.) has moved into her new home at 37 East Gaylord, Shelby, Ohio.

In between all this activity, the association has had its regular luncheon meetings and has contributed to the Nora Waln fund.

PAULINE MILLER NEWCOMB

### Toledo—Established 1920

Florence Revennaugh Townsend (Mrs. A. J.), B Γ, entertained us for our January

dinner meeting, with Ruth Hauck Repass (Mrs. Robert J.), Δ, and Mary Early Beetham (Mrs. Sam), P, assisting on the supper committee. A representative of the Ohio Bell Telephone company presented a movie and a talk pertaining to our local telephone set-up and answered many questions which this discussion provoked.

February 18 our monthly dinner was given in the cafeteria of the art museum, directed by Gertrude Heuck Soller (Mrs. John), B Z; Mary Buck, B Δ; Alice Taylor Snow (Mrs. Wayne E.), B Φ, and Margaret Bassett Erasquin (Mrs. German), B Δ, assisting. This was followed by a lecture by one of the museum staff on "The Romance of Glass," given in the classic court where the permanent glass exhibit is shown.

February 14 a Valentine party was given for the girls at the Florence Crittenden home with place cards, refreshments and a Valentine box motivated by this special holiday. Each girl was given a favor and games were played with prizes awarded the successful contestants. Ruth Repass was chairman of the committee in charge and Marcella Rardin Mewborn (Mrs. William M.), PΔ, Helen Rodecker Gregg (Mrs. Richard L.), PΔ, and Virginia Neville Robertson (Mrs. Donald F.), Σ, assisted.

Helen Greene Richards (Mrs. Robert), Γ Ω, and Mary Lambert Shepherd (Mrs. Ronald J.), Γ Ω, are spending some time just now in Florida with their young children.

LOUISE NOE ROBESON

### Springfield—Established 1940

The Springfield alumnae association was organized a year ago and has luncheon meetings the first Tuesday in every month.

The January meeting was at the Shawnee hotel, and Mrs. Townsley, of Cedarville, gave an interesting book review on *The Family*, by Nina Fedorova.

The new officers of our organization were also elected. They are as follows: Mrs. Morris Martin, president; Mrs. Galloway, vice-president; Mrs. Allan McGregor, secretary, and Mrs. Charles Fry, treasurer.

It was decided that our organization join the Woman's Town club, so our meetings could always be in the same place.

ANN HOFFMAN MCGREGOR

## Delta Province

### Delta—Chartered 1873

University of Indiana, Bloomington,  
Indiana

Delta pledged two girls January 28 at the chapter house.

A "hands across the campus movement" was inaugurated as the Kappas joined the Delta Gammas for a "Gamma Ball," Febru-

ary 1. Preceding the dance, which was in the university's union building, Kappa upperclassmen entertained dates at their semi-annual date dinner at the chapter house, while pledges and their dates "ate out."

Delta chapter was listed in third place on the sheet of scholastic ratings of fraternal organizations published recently by the university.



*Personals*

Shirley Maloney was recently chosen queen of the annual taxi dance, given by students in the school of law, and Carol Keene (pledge) was one of the "runners-up" in a contest for water carnival queen sponsored by the Dolphin club, honorary swimming organization.

Madelyn Pugh has been made associate editor of the *Arbutus*, university yearbook, while Janice Pope was recently named associate campus editor of the *Indiana Daily Student*.

Betty Jo Hanson has been appointed business manager of the university theatre and Rosemary Hendricks was appointed to the board of standards, women's governing body.

Sonya Schlee, who transferred here this semester from Mu chapter, Butler, is living in the chapter house.

Maribeth Harrison, of Dayton, Wyoming, has returned to school after a semester's absence because of illness.

JANICE POPE

**Iota—Chartered 1875****DePauw University, Greencastle, Indiana**

February 8 was every girl's chance to get a date—DePauw's famous "Gold Digger's Ball." Iota had a formal dinner for the girls and their dates before the dance. Maisie Eden (freshman) was a member of the Gold Digger queen's court.

February 13 we had our second and last faculty dinner.

February 10 was a most eventful day for Iota. The university announced freshman women's grades and we were happy and proud to learn that four of our pledges made A A Δ: Barbara Jones, Claire Blackford, Betsy Richards and Marian Walker.

*Personal*

Pat Shana was initiated into Tusitala, honorary writing club.

VERA CURTIS

**Indianapolis—Established 1898**

The regular meeting of the Indianapolis alumnae association tied in most gracefully with a bow of congratulation to Mu chapter at its chapter house at Butler university, January 8, at the 63rd birthday celebration dinner. Mrs. Everett Schofield and Helen Rogge were chairmen of the affair. Not many ladies of 60-odd can present such a quality of school-girl complexion as Mu chapter displayed on that occasion. ('Course the fact that her youth is renewed each and every year, and never passes the average age of 22, may be the answer.)

But anyway, Mu, in the person of Betty Rose Martin, president of the chapter, responded prettily to the birthday toast to the chapter. A charming letter in characteristic

style was read from Mrs. P. M. Dill, the only living founder of the chapter. Mrs. Schofield was presented with a beautiful corsage, which prompted her to remark that her path in Kappa was literally paved with flowers.

Following the formalities, a program entitled "Information Please" was given by Helen Rogge, Ramona Winfield Lloyd (Mrs. J. Spencer) and Mary Elizabeth Kennedy (Mrs. Julien). During the questions Mrs. Reasoner found a golden chance to boost the province convention, March 7-8 in Greencastle. Mrs. G. B. Taylor, also a clever opportunist, jumped into the question bee with some information on her pet project, Hearstone. In fact, everyone with a project, a plan, a fund or a cause, had a chance to speak and 'spress themselves, and consequently, everybody had a marvelous time.

The momentous month of February seemed to bring out the best in us. At any rate it brought out the best of us in our best clothes with our best friends, to the program tea at the Butler chapter house February 15. The house was patriotically beautiful in gorgeous arrangements of red, white and blue gladioli. The receiving line was composed of Mrs. Everett Schofield, Mrs. Mark Reasoner, Mrs. Grace Watkins, the housemother, and Mrs. H. E. Elliott, the alumnae president. Esther Schlundt, province vice-president, of Lafayette, was a special guest, as were several wives of members of the state legislature, then in session. The tea table was decorated with British and American flags and candles and flowers in the national colors. We're even drinking tea for Britain now. Mrs. G. B. Taylor had charge of the arrangements. The program consisted of readings by Agnes Mathis Cherry, dramatic artist of Western Springs, Illinois. Following the readings, a program of harp music was given by Mary Katherine Stair, M.

Mary Ellen Voyles, I, and Mrs. Harry V. Wade (Agnes Lester, ♀) assisted at the reception given by the Civic theatre affairs committee January 20 at the Columbia club, in honor of Gladys Swarthout.

Mr. and Mrs. Arthur Haltom (Helen Searce, I) have returned from a trip to New Orleans and points in Florida. While in Miami, they visited Mr. and Mrs. Roland Hoffman (Frances Zabel, I) and Mr. and Mrs. James Helm (Pansy Bell, I).

A buffet supper was given January 23 at the home of Mr. and Mrs. Harley Claffey, in honor of Vivian Claffey and her fiancé, George B. Tuttle, of Evansville.

At a meeting of the M Φ E musical sorority January 20, at the home of Mrs. Clyde Titus. Mrs. Neal D. Ireland (Nina Kanaga, Ω) gave an interesting program on the subject of South American music. She spent several years in Latin America, studying the folk music, and her discussion covered pre-colonial, colonial and modern periods. The Indian influence is predominant in the first, and the sacred and secular music fol-



lowed in later periods. Mrs. Ireland played illustrative numbers, and wore a beautiful native costume.

### Personals

Mr. and Mrs. Hughes Patten (Ruth Irvin, I) spent the month of February in Hollywood, Florida.

Jane Allison spent the Christmas holidays in Florida.

Mrs. Lynn C. Petross (Kathryn Robinson, I) has returned from the Orient, where her husband, Lieutenant Lynn C. Petross, is now "somewhere with the Asiatic fleet." They lived two years in the French concession in Shanghai, and enjoyed the races, visiting, official navy life and shopping in the fascinating bazaars. She brought back many exquisite rugs, embroideries and ivory carvings. She has been the guest of honor at many parties given by her friends since her return.

Mrs. Mayburn Landgraf, M, is one of the sponsors of the "Alice in Wonderland" ball March 1, by the members of the junior auxiliary of the Indianapolis day nursery.

Amie Jackson, a former member of the Indianapolis alumnae, is now associated with Meta Given in her food laboratory in Chicago. Many of the appetizing color photographs of meat dishes which current magazines are featuring, are the products of her skill. Her new address is 17 East Division street, Chicago.

MARY ANN BAKER BECKETT

### Hillsdale—Established 1921

This reporter is experiencing for the first time the unpleasant sensation of having to turn out copy with no material to work on. Since the last record was submitted, nothing has happened outside of Christmas and the siege of influenza which has been the general topic of conversation and caused the postponement of the January meeting. Too bad, for it was to have been somewhat of an occasion with the Kappa freshmen as guests of the alumnae.

Come February, the news is still scanty.

### Personals

Elizabeth Goodrich Rennie (Mrs. William) left shortly after the holidays for Stuart, Florida, where with her husband she will spend the remaining winter months.

Joy Mauck Hayes (Mrs. C. Walker) and her husband left early in February for Albuquerque, New Mexico, to attend the wedding of their son Alden, who is with the Tennessee state department of archaeology working at present on excavations near Rockwood, Tennessee.

Barbara Stock is doing secretarial work in the office of the administrator of the Hillsdale community health center.

GRACE M. STEWART

### Xi—Chartered 1882

#### Adrian College, Adrian, Michigan

The time has almost come for chapter initiation and we hope to have quite a few new members. Vivian Myers was initiated November 8.

The first Panhellenic luncheon given in this county was at the Presbyterian church February 8. Mary Gilbert, Opal Harmes, Betty Jo Sparks and Joan Paterson attended from our chapter.

The alumnae association of Adrian entertained the pledges of Xi chapter at a party February 12 at the Palmer house.

An interfraternity formal sponsored by all the fraternities on campus was given February 7 at the Armory.

An all-college banquet in honor of the football players was given February 21.

Marian Hurlbut was general chairman of the Kappa winter formal in the Adrian club rooms, January 31.

BETTY FATCHETT

### Adrian—Chartered 1924

At one of the early meetings of the year a finance committee was appointed to determine ways and means of raising money for the exchequer. Three plans were worked out, each headed by one member of the committee. In November we had a bake sale managed by Louise Reddish Sargeant, B T. At the November meeting mite boxes were issued which were to be returned at the February meeting with at least one dollar in each. Eloise Walker Oram, E, devised and organized this plan. Helen Rankin Lutz, E, started a sweet basket on the rounds of the association, each person paying a quarter for whatever was found in the basket.

We gave little girls' dresses to the Associated Charities at Christmas time. This has come to be a custom of the association, with an exhibit of the dresses at the meeting and the fun of wrapping them as gifts.

In January the Tri Delta alliance entertained the association at a party in the home of one of the members. A movie on "Table Settings and Decorations" was a feature of the evening.

At this party plans were made for a Panhellenic luncheon. This was February 8, with all members of the Panhellenic association in the county invited. Members of 13 Greek-letter organizations were present. Mrs. Howell Taylor, Δ Δ Δ, of Ann Arbor, Michigan, was the guest speaker. Mrs. S. J. Harrison, A E Δ, wife of the president of Adrian college, spoke on the self-help plan in use at the college. Mrs. Karl Hoch, X Ω, was toast-mistress for the occasion.

Another custom of the association, a party for the pledges of Xi, was carried out February 12. Each pledge was presented with favors, a corsage and a handkerchief. This is always a delightful occasion since it gives



us a chance to meet the pledges, individually and as a group, and it gives them a chance to know us better, too.

MARY R. LAKE

### Beta Delta—Chartered 1890

#### University of Michigan, Ann Arbor, Michigan

January 11, the first week after Christmas vacation, we gave a tea dance at the house.

We are all highly excited. Contracts have been signed and the new addition to our house is to be started in May. The new house will hold 32, so an annex will no longer be necessary.

After finals were over, everyone began getting ready for J-Hop which was February 14-15. Among the Beta Deltas attending were Ruthmary Smith, Liana Louise Carpenter, who was patron's chairman; Dorothy Gilliam and Mary Eleanor McCready.

The annual Beta Delta luncheon will be April 26. A breakfast at Mrs. L. A. Baier's (Grace McGeoch) home was given by the advisers for the new initiates.

#### Personals

Betty Bailie was tapped for Wyvern, junior women's honorary society.

Dorothy Trump has left school to get married.

PENELOPE PATTERSON

### Detroit—Established 1901

The Detroit alumnae had an interesting evening, January 15. Mary Carson Dorsey (Mrs. John), B Z, was hostess for the annual supper meeting. Our association president, Christine Stringer Sims (Mrs. Alfred G.), B Δ, presided at the short business session. Then Frances Jerome, K, acted as master of ceremonies for a program of "Kappa Information."

Province convention is the main topic of discussion for us now. We hope to send a goodly number to Greencastle.

The fact that the Red Cross needs so many articles of clothing has spurred the central northwestern group to meet twice a month.

We have made our national philanthropy money by selling calendars. This is our fourth year with this money-making project, and we are most enthusiastic about it.

ERMA T. FILLMAN

### Lafayette—Established 1919

The Lafayette alumnae group met February 13 for a pot-luck supper at the home of Katherine Dorner Adkins (Mrs. N. B.), Γ Δ.

We nominated Ann Mavity Beck (Mrs. D. C.), Γ Δ, delegate, and Fern Nordstrum Hunter (Mrs. F. P.), Γ Δ, and Mary Weinland McQueen (Mrs. D. W.), Γ Δ, alternates to the province convention. Fern Hunter was

also nominated for a province office from our group.

The Lafayette Panhellenic association had a tea at the Chi Omega house February 15. Nearly 200 members attended. During the afternoon an excellent movie in technicolor, "The Isle of Jersey," was shown.

Several of our members have been working at the Lafayette Red Cross headquarters on quotas of bandages for the army and for foreign use.

LORNA MCLEOD SCHOLER

### Fort Wayne—Chartered 1924

Now with spring house-cleaning too, too close upon our heels, we Kappas are taking advantage of the dreadful ordeal by ridding out all our attics and closets for our annual rummage sale, April 10-12. Betty Hutchens Steger (Mrs. Robert) has the enterprise on her capable shoulders.

We are all excited about Margaret Speaks being in Fort Wayne April 16 for a concert. We do hope she will share a few hours with us for luncheon.

Ella Brewer Clark was our candidate for province president. She is a never-ending worker for Kappa Kappa Gamma. Jane Rhue Somers (Mrs. Gerald) was our delegate.

Margaret Richardson (Mrs. John) has been in the hospital, but is now recuperating in Thorntown, Indiana.

JULIA REYNOLDS DUISBACH

### Gary—Chartered 1926

This year our alumnae group decided to devote one meeting to sewing for the Red Cross. We understood that we would sew on layettes, so imagine our surprise when we were presented with eight man-sized bathrobes. Needless to say it took us two meetings, plus extra work by a few of our members, to complete them; but we are certainly proud of ourselves.

At our February meeting Martha Van Meter, B X, executive secretary of the Lake County Tuberculosis association, showed films illustrating prevention of tuberculosis.

Another of our meetings this winter was highlighted by a talk by Mary Powell Phelps (Mrs. Wm.), B X, on "Old English Silver." She has been with the silver department of Marshall Field in Chicago and gave us many interesting points on selecting silver.

#### Personals

Virginia Howells Baitinger (Mrs. H. M.), T, spent two months this winter in Fort Lauderdale, Florida. Her nine-year-old daughter, Ellen, has been in school there.

We are glad to have with us this year Elizabeth Kempton, H, who is supervisor of the primary grades of the Gary schools. Her home is in Madison, Wisconsin, but she came to us from the schools of Duluth, Minnesota.

Mr. and Mrs. Wm. Phelps (Mary Powell



Elliott, B X), and their daughter, Molly, have moved to Pittsburgh, Pennsylvania.

EDITH ANDERSON ANDERSEN

### Muncie—Established 1916

The most recent meeting of the Muncie alumnae was a dinner at the home of Katherine Benedict Palmer (Mrs. Claude), I. It was a pleasure to have as a guest at the meeting Mrs. Palmer's mother, Theresa Ludlow Benedict (Mrs. John), T.

At this meeting and others we have discussed what might be done to reimburse our treasury for more philanthropic work. Last year we redecorated the guest room at the Y.W.C.A. This year at Christmas time we delivered baskets of food to the needy, and now we are looking forward to buying a much-needed incubator for the local hospital. To earn money for this we are having a bridge party in the near future. The committee planning it includes Marguerite Ham Carr (Mrs. Lawrence), M; Olive Gooding Loudon (Mrs. Malcolm), B N; Katherine Kinneer Miller (Mrs. Jean), Z, and Martha Allman, A.

Mary Overman Whitcraft (Mrs. L. H.), A; Margaret Stover Ballenger (Mrs. Frank), E; Martha Allman, A; Katherine Miller and Barbara Rector, F A, are still talking about the installation services at Miami university, how inspirational they were, and hoping they and many others will attend province convention.

BARBARA RECTOR

### Delta Gamma—Chartered 1930

Michigan State College, East Lansing, Michigan

Delta Gamma chapter gave its winter term formal dinner dance at the Hotel Olds, Lansing, January 24. Virginia Bodmer, social chairman, had charge of the party, and the buffet supper which always follows our formal party, Sunday, January 26.

Initiation was the week-end of January 11 for 11 pledges. Those who received their golden keys are Ruthmary Mangold, Phyllis Jane Barrows, Margaret Louise Bement, Regina Bynes, Joan Jenkins, Kathryn Lee Krauthem, Jacqueline Anne Meehan, Jeanne Campbell Palmer, Consuelo Marcus, Susan

Volks, and Patricia Margaret Thourlby.

Three girls were pledged February 4.

Our chapter won the intramural volleyball plaque, and is now participating in intramural swimming and bowling. An exchange dinner with Φ K T Fraternity was given February 12, and with the Hesperian fraternity, February 19.

Alumnae entertained all junior and senior chapter members at a bridge tea at the home of Mrs. J. B. Klaver, January 18.

ANNA JEAN ROBERTSON

### Lansing—Chartered 1930

The second Saturday in January found the alumnae and junior and senior active Kappas gathered at the home of Mrs. John Klaver for a bridge-tea. The fine turnout assured us that this type of get-together is enjoyed as much by the active chapter as by the alumnae group.

In February we were entertained by Martha Gower in her home in East Lansing. Dinner was served, Bohemian style, and during the evening the group hemmed towels for a local hospital.

Mildred Graff (Mrs. Walter), alumnae president, appointed Jeanne Riordan (Mrs. Edward D.) chairman of the nominating committee for the coming year. Also acting on the committee will be Mrs. C. G. Callard, Mrs. Arno Kettunen and Magrieta Gunn.

A report from our civic projects committee disclosed that the money we set aside for Children's Aid is to be used this year to buy cod liver oil tablets for underprivileged youngsters. A careful check will be made on the children receiving this aid and at the end of a year a detailed report as to their progress will be made.

Jeanne Riordan (Mrs. Edward D.) was selected as our official delegate to our province convention at DePauw university in March.

Plans for the spring rummage sale, our greatest money-raiser, are under way under the able direction of Dorothea Porter (Mrs. James).

March was Mothers' month for Lansing Kappas. We entertained our mothers, alumnae and active, at a tea and book review at the Kappa house.

JEANNE SMITH RIORDAN

## *Epsilon Province*

### Alpha Deuteron—Chartered 1870, R. 1934

Monmouth College, Monmouth, Illinois

The chapter entertained the women of the faculty at a tea January 15 in the home of Mrs. Charles P. Blair. Gloria Rathbun and Nancy Tilson were in charge of arrangements. Mary Ellen Foster, Marjorie Stor-

mont and Carol Jean Wherry entertained with musical selections during the afternoon.

At our January "pretzel bender," at the home of Maudie Field, we enjoyed dinner, followed by entertainment by an alumna, Harriet Hicklin.

February 15 the pledges donned sombreros and treated the actives to a bit of Old Mexico.



*Personals*

Maudie Field, Nancy Tilson and Nellie Mae MacAfee (pledge) were chosen to represent us in Monmouth college beauty contest.

Marjorie Stormont and Mary Work have roles in Crimmon Masque production of "Shadow and Substance."

Patricia McMillan, Polly Anne Martin, Maudie Field, Mary Work and Barbara Irvine, Patricia Halbert, Dorothy Eisiminger, Evelyn Meyers and Mary Alice Young (pledges) were in the W.A.A. water pageant, March 21.

Gwendolyn Anderson, Nancy Tilson and Marjorie Stormont were chosen to go on the college choir trip during spring vacation.

MARY WORK

**Monmouth—Chartered 1934**

The February meeting of the Monmouth alumnae was at Marie Turnbull's (Mrs. Max) with a record attendance. All but three members were present. There were big plans to be made for the province convention in Monmouth the last part of March. Much interest was aroused over the prospect of using the new woman's dormitory, Greer hall, during the college Easter recess. As it is also Alpha's turn to be hostess to the central Illinois Kappas it was decided that the two meetings be arranged jointly.

The treasurer's plea for more money was answered by a drawing for a break-front desk, which netted a sizable sum for the association.

As it was impossible to work out the February scholarship tea this year, the money which would have been expended on the tea was spent on new initiation robes for the active chapter. The awards were presented by the scholarship chairman to the following girls at one of their meetings: Mary Bartling, highest grades; Mary Campbell, greatest improvement; and Mary Alice Young, highest grades among the pledges.

MARY JANE M. HUBBARD

**Epsilon—Chartered 1873****Illinois Wesleyan, Bloomington, Illinois**

Initiation was conducted February 22 for Marjorie Dick, Constance Haswinkle, Rosemary Johnson, Marietta Laing, Mary Agnes Marquis, Patti McCreery, Jean Miller, Phoebe Nichols, Charlotte Schaeffer, Mary Thompson, Virginia Wyatt and Marie Lawrence. After the service the alumnae association gave a banquet for the active chapter and the initiates. The initiates then entertained with the annual pledge dance at the chapter house.

In January a pledge-active meeting was conducted, at which Miss Genevieve White, of the Wesleyan faculty, spoke. Each Thursday during February the chapter met for a social hour and to do work for the Red Cross.

February 13 the pledges entertained the actives at a chili supper at the home of Char-

lotte Schaeffer. Afterwards the evening was spent in learning new songs. A farewell party was given for Betty Rockwood, who has moved to California and is attending U.C.L.A.

*Personals*

At the initiation banquet Mary Agnes Marquis received the scholarship cup, for the highest scholastic average; and Virginia Wyatt, a gift in recognition of her outstanding participation in sorority and campus activities.

The Nelle Beggs scholarship ring for the highest scholastic standing the preceding semester went to Ruth Tobie. The greatest improvement in scholarship was shown by Lorraine King, who received a crested ring.

Nancy Pairs, Helen Meeker and Jean Holdridge are on the *Wesleyana* staff.

Janice Robison has been initiated in  $\Gamma\tau$ , honorary publications fraternity.

MARIANNE FEARHEILEY

**Bloomington, Illinois—Established 1906**

It has been such a short time since fall, and now the last meetings of the year are close upon us. No matter how interesting the programs have been throughout the year, there is none that attracts everyone as much as our annual Benjamin picnic, given by Nettie Greenlee Benjamin (Mrs. Frank), which is planned for June 7.

Since the inauguration of our new program, we have been having quite an outstanding attendance and now believe that we are "active-alumnae-conscious." So it is with enthusiasm and expectation that we look forward to our next year's program.

*Personals*

Dorothy Hatfield is now working in the women's department of *The Daily Pantagraph*.

Barbara Marquis is teaching at Goodfield, Illinois, this second semester.

BARBARA J. GERLING

**Milwaukee—Established 1906**

Because of a busy December the Milwaukee alumnae association had its holiday meeting January 3 at Helen Armfield Barth's (Mrs. Chester H.), I. It was a buffet luncheon with 33 members present. We were happy to have at the meeting all the active girls who were home from college. Jessie Corse Hachel (Mrs. W. F.), H, introduced them to us. Hostesses who helped Mrs. Barth were Elizabeth Palmer McMynn (Mrs. Robert N.), H; Gertrude Bacon, H, and Elizabeth Haff, H. After luncheon Janet Braun Lycan (Mrs. W. H.), B A, chairman of the library committee at the college women's club, gave a series of book reviews. These furnished us a good background with which to start our year's reading.

ALICE BARNEY BURROUGHS



**Chi—Chartered 1880**

University of Minnesota, Minneapolis,  
Minnesota

Chi is proud to announce the initiation of 19 girls. They are Sally Abernathy, Susan Eichorn, Chris Meyerding, Mary Rumble, Mary Ann Hitch, Mary Hessian, Mary Bell, Ann McNeil, Zoe Hartman, Jo Christofferson, Margaret Quigley, Mary Spring, Barbara Tetzlaff, Patricia O'Brien, Mary Paul, Jean Kelly, Ruth Caley, Helen Linsmayer and Bonnie Boyd.

We had our scholarship dinner January 27. Lilah Tremann was in charge. Sally Hagerman had the highest grades with a 2.8 average. The pledge scholarship, adaptability and activities plaques were awarded to Margaret Quigley, Ruth Caley and Ann McNeil.

Our winter formal was February 14, at the University club in St. Paul.

MARY ELIZABETH JOHNSON

**Minnesota—Established 1892**

The January meeting of our association was at the new Coffman Memorial union on the university campus. After dinner and a business meeting, we thoroughly enjoyed a talk by Helen Lowry Allison (Mrs. R. G.), who gave an account of her experiences on the Ford peace ship. Mrs. Allison was the only woman reporter on this ship during the first World war.

A stockholders' meeting was conducted February 10 at the chapter house.

A benefit bridge was given in March to raise money for the Nora Waln fund for refugee children.

MIRIAM ARNOLD MESSING

**North Shore, Evanston, Ill.—Established 1910**

North Shore's new board took office in February, and our president, Betty Fletcher Howell (Mrs. Richard), gave a tea for the members of the old and the new boards. Plans were launched for our one and only philanthropy project of the year. We want to raise a goodly amount for the various Kappa charities, and this year we will have another prize contest such as we had two years ago. The grand prize will be an all-expense trip to California for two. The award will be made at our June meeting, just in time for a grand vacation. The winners will take the Northwestern railroad's Challenger to California by way of Yosemite National park. Truly a grand prize, and we expect this project to arouse a great deal of interest and enthusiasm. Caryl Cotter Carver (Mrs. Richard) is our philanthropy chairman, and her assistant is Patricia Dobson Clarke (Mrs. John). The whole association will pull with them to make this our most successful benefit.

CECILE STERN BOWEN

**Chicago Intercollegiate—Chartered 1931**

November was a month of two interesting meetings for us. One was our luncheon November 1, at Henrici's restaurant in the Merchandise Mart, after which we were conducted on a tour through the National Broadcasting company. Later we attended the broadcast of Club Matinee. Norine Weddle Maupin,  $\Gamma A$ , was in charge of this event.

November 15 we had our annual dramatic tea. This is our largest money-raising event and the party was well attended. It was at the Upsilon chapter house on the Northwestern campus. More than 135 Kappas and their friends came to hear Virginia Kendall Upham review *The Family*, by Nina Fedorova. After the book review tea was served. A sale of perfume and soap was also conducted. Mrs. Charles S. Netzorg,  $B X$ , was chairman of the party.

December 6 was our joint meeting with the business girls' group, a dinner party at the Woman's University club. The entertainment was most interesting. The theme was "An Evening with Mexico," conducted by Mrs. Philip S. Harper,  $\Delta E$ , and Mrs. Duane T. McNabb,  $K$ .

Agnes Russell Bonner (Mrs. Gordon),  $\Gamma \Omega$ , our association president, entertained with a Valentine dinner party, February 3, for the business girls' group. The surprise element of the evening was the hemming of tea towels and the appliqueing on them of blue-and-blue fleur-de-lis. They were for Marion Louise Roe, chairman of the business girls' group, who was married February 15.

February 7 the association had luncheon in the Wedgewood room at Marshall Field's, with 48 members present. Entertainment was provided by Fields, which presented a spring style show. Afterwards a short meeting was conducted and Mrs. Duane T. McNabb,  $K$ , gave a brief talk on the Humane society. Cecil Arnold (Mrs. Edmund),  $K$ , was in charge of the luncheon and made arrangements for a behind-the-scenes conducted tour of Field's store.

March 14 we had a food demonstration and lecture at the Better Homemaking institute. Luncheon was followed by a benefit bridge. Proceeds will go to Kappa philanthropies.

NORINE WEDDLE MAUPIN

**Beta Lambda—Chartered 1899**

University of Illinois, Urbana, Illinois

February 15 Beta Lambda initiated Jeanette Carlson, Page Fox, Courtney McGrath, Betty Morrison, and Jane Smith. Betty Morrison received the key awarded annually to the most nearly ideal pledge, and Jane Smith received the pledge scholarship ring.

February 21 Beta Lambda actives and alumnae entertained their dates and husbands at a supper dance in the chapter house.



February 28 the chapter entertained at dinner preceding the Woman's league show, "Rose Marie."

Mrs. Lewis T. Gregory, standards chairman, was among those honored at the university's first observance of a Greek week. Panhellenic council planned a program to orient to their new responsibilities those who will soon become active members of fraternities. It was the first observance of its kind upon a university campus and other colleges have already sent inquiries as to its success.

#### Personals

Dorothy Gillick has been named chairman of the annual intersorority sing sponsored by Shi-Ai, the university activity honorary for sophomore women.

Charlotte Conrad, president of Beta Lambda and a member of Mortar Board, is general chairman of the university mothers' weekend.

Bettie Teetor is general chairman of the Panhellenic scholarship dinner at which awards are made to sorority and independent groups who achieve the highest scholarship. Sue Ann Knippenberg is chairman of arrangements for the banquet.

Shi-Ai has announced the pledging of two Kappas, Dorothy Gillick and Sally Jean Turner.

BETTIE TEETOR

#### Champaign-Urbana—Established 1918

We are happy to have Kathrine Nickoley, B A, with us this year. Kathrine has been in New York city for the past two years teaching arts and crafts at the Institution for the Education of the Blind. She is studying institutional management this year at the University of Illinois.

February 18 the association had a dinner party for the pledges and initiates of Beta Lambda chapter at the home of Alberta Hughes Marvel (Mrs. Carl), E.

February 21 there was a joint party for alumnae and actives at the chapter house, with dancing and games. Husbands and dates were guests.

Loramacoe, B A, is working as laboratory technician at the Carle hospital in Urbana and is one of our new members.

ISABEL GREGORY

#### Springfield—Chartered 1921

In spite of the fact that our membership has been sadly depleted this year, we were able to assemble our usual Christmas baskets under the able leadership of Betty Miller Coyle (Mrs. E. J.), B A.

The convention films shown at our January meeting made us all realize what a grand thing a Kappa convention is, and left us with a desire to attend the next one.

Jane Greer Nielson (Mrs. Andre), X, has joined our association this year. She is the daughter of Ruth Wyer Greer (Mrs. E. R.), Z, a former member.

Our province convention was March 26-28 at Monmouth, Illinois; our central Illinois Kappa meeting was at Monmouth.

Bernadine Fagerburg TenEyck (Mrs. Robert), E, was elected secretary to succeed Laura Mae Coe, B A, who has accepted a new position in Champaign, Illinois.

#### Personals

Betty Weaver Turnbull (Mrs. Ralph), B A, is spending the winter in Fort Lauderdale, Florida.

Frances Cullom Kraft (Mrs. Fred), B A, has moved to Washington, D.C.

Betty Hedge Wyer (Mrs. Paul), Z, has moved to St. Paul, Minnesota.

Cozette Irons (Mrs. Robert), M, has moved to Peoria, Illinois.

Guida Hudson Ireland (Mrs. Clare T.), E, has moved to Washburn, Illinois.

Grace Rocke Bonnett (Mrs. Yontz), E, has completed the necessary work and is now a member of the Service league.

BERNADINE TENEYCK

#### Gamma Sigma—Chartered 1928

University of Manitoba, Winnipeg,  
Manitoba, Canada

Early in the new year our pledge class was enlarged by two new members.

The following girls were initiated February 14: Mary Carmichael, Anne Colyer, Daphne Gunne, June Lear, Margaret Le Coureur, Josephine McCarten, Mary McLeod, Ada Roe, Barbara South and Mary Flavelle. Following initiation, a banquet was given at the Fort Garry hotel. The prize pledge, Ada Roe, was presented with a ring.

Our social functions this year have included a tea dance at which we entertained members of the Royal Canadian Air Force, and a reception attended by all the sororities and fraternities on the campus.

During the visit of our province president, Carolyn Beach McCarthy (Mrs. D.), we had a supper meeting, after which we attended the University of Manitoba glee club's production of "The Mikado."

Our annual spring formal date is March 1.

#### Personal

Marjorie Gardiner has been chosen chapter delegate to province convention.

JOYCE FINLAYSON

#### Gamma Tau—Chartered 1929

North Dakota Agricultural College,  
Fargo, North Dakota

Mrs. Donald McCarthy, of Minneapolis, Epsilon province president, visited Gamma



# Prize-winners

# House Decorations



At Arkansas' Homecoming last fall, Gamma Nu took first prize for house decorations, with this porcine prognosticator plucking petals.

At Butler's annual "Geneva Stunts" last fall, proceeds of which send a delegate to the summer student Y.W.C.A. conference at Lake Geneva, Wisconsin, Mu was winner. The chapter has been asked to repeat the stunt for the program during Butler's Alumni day this spring.





**A Page  
for  
Gamma Eta-  
Washington  
State**



LA VELLE LA FOLLETTE



JEAN DRIVER  
Chapter President  
R.O.T.C. Sponsor



BETTY KIMZEY  
A.W.S. President  
Mortar Board  
R.O.T.C. honorary cadet colonel



JEAN K. BUCKLAND  
R.O.T.C. Sponsor



MARY LOU JOHNSON  
Managing Editor, Chinook,  
W.S.C. yearbook





Tau, February 17-19. Mrs. McCarthy was guest of honor at many luncheons and dinners, uniting active and alumnae groups.

Ruth Brant, Blanche McDonald and Peggy Hogstad became active members of Gamma Tau at initiation ceremonies February 1. Ruth, who attended Mills college last year, is a sophomore in the school of applied art and sciences. Blanche and Peggy are in the school of home economics.

Σ A E fraternity entertained at a hay-ride February 9. The weekend of February 15-17 brought the annual engineers' ball and the Jack Frost winter carnival. Shirley Putz was crowned queen of the carnival.

#### Personal

Patricia Bjorklund has become a member of A Φ Γ, national honorary journalism fraternity.

MARJORY NEES

### North Dakota (Fargo)—Chartered 1926

At the January meeting one of our association members, Mrs. Ralph E. Weible, gave an interesting and enlightening review of a book about Spain, *I Must Have Liberty*, by Isabella de Palencia. At our February meeting we were pleased to have a visit with our province president, Mrs. McCarthy. We enjoyed seeing some colored movies of Mexico and Mexican bullfights, given by Mr. Paul Jones at the March meeting.

With the fine coöperation of our alumnae under the direction of Mrs. W. C. Nichols, a colorful and warm knitted afghan has been finished and given to the Bundles for Britain. Many of our members took yarn distributed at the January meeting to knit sweaters for the Red Cross.

JANE NICHOLS

## Zeta Province

### Theta—Chartered 1875

#### University of Missouri, Columbia, Missouri

Theta chapter opened the new year with a formal dance the night of February 8. The ceiling was covered by many-colored balloons and the orchestra and members and their dates wore colored leis.

This semester we are contributing to the milk fund of the W.S.G.A. and helping support a movement to make a yearly scholarship banquet a Missouri custom. February 18 was the date for the first banquet where all sororities were present.

Theta chapter has two new pledges. February 28 was the date for the initiation of 19 pledges of last semester.

#### Personals

Suzanne Hitz and Elaine McDonald were elected to the cabinet of the Burrall Bible class. Kappa is the only sorority on the campus ever to have two members on the cabinet at one time.

A new member of Σ Δ Π, honorary Spanish fraternity, is Anne Walker.

Helen Ann Grace and Madeline Roberts were elected to Σ E Σ, honorary sophomore women's fraternity. Members are elected on honors earned in their freshman year.

SARA JANE SANDERS

### Columbia, Missouri—Chartered 1926

Marjorie Jones Bain (Mrs. Patterson) was hostess at the last meeting. An interesting talk and discussion of the University of Missouri's plan for approving the houses in which the students live was given by Mrs. Clementina, secretary to the dean of women of the University of Missouri. A new board on housing, of which Mrs. Green is secretary, has been

set up. Students may live only in approved houses. There has always been an adequate system for the housing of women, but now the men's housing has also been brought under the wing of this new board. We were delighted with the improved conditions for students. Both the student and the householder gain under the new board's direction.

Announcement was made of a new \$400 scholarship. This is a most welcome scholarship, as there is no way for a sorority girl to receive NYA or such student aid. The Panhellenic association, having this money, put it to the worthwhile use of a scholarship. A girl, preferably a senior, whose group is represented on the campus of the University of Missouri, may make application. Scholarship is the determining factor. The girl must pay this money back within three years after graduation. There is no interest on the loan.

BETT ESTILL

### Beta Zeta—Chartered 1882

#### University of Iowa, Iowa City, Iowa

February 8, one week after all exams had been written, we celebrated by attending a party at an imaginary winter resort. Decorations were of ski lodge theme, complete with skates, skis and other corresponding sport paraphernalia. Thanks to the pledges for putting on such a snappy affair.

Every girl in the house is waiting impatiently to see the university-produced play, "Quality Street," in which Dorothy Ward will portray one of the leading characters, Miss Phoebe Throssel.

#### Personal

Gretchen Aultfillish (pledge) served on the committee for the freshman party, February 7.

DOROTHY J. WELT



**Iowa City—Established 1921**

Before the holidays Helen Lambert (Mrs. B. J.) entertained at a tea for her house guest, Mrs. Frances Bruce Strain, B Z, of Evanston, Illinois. Mrs. Strain, a former resident of Iowa City, is well known for her work as a lecturer on social and sex education. She is also an author of note, having recently published her fifth book, and was one of two women from Evanston listed in *Who's Who*.

At Christmas time we sold date books, adding the proceeds to a fund for sending a delegate to the next convention.

We are making plans to combine the April and May meetings and will entertain our senior girls.

MARIAN K. DEVINE

**Omega—Chartered 1883****University of Kansas, Lawrence, Kansas**

The most important thing right now is that finals are over and we have started a new semester. All of our pledges except two made their grades.

In fall intramurals we won the sorority volley ball tournament. We are now in the finals of the ping pong tournament. Mary Beth Dodge got to the semi-finals in aerial darts.

At our pledge-active meeting in January we discussed manners. Each girl gave her opinion as to how to improve the unity and cooperation in our chapter.

We entertained our Lawrence alumnae January 9, and January 11 we had our fall party. The theme of the party was South Sea island, with decorations made by members of the chapter.

February 10 we entertained several of the members of the Kansas legislature. We had a faculty dinner February 13.

JEAN FUS

**Sigma—Chartered 1884****University of Nebraska, Lincoln, Nebraska**

Our annual formal, January 11 at the Lincoln hotel, was, in our opinion, the climax of the university formal season.

We are pleased to welcome to campus this semester Marie Anderson, a Kappa transfer from North Dakota.

To our delight the alumnae association has decided to remodel our house during the coming summer.

Before Christmas holidays Betty Hohf, Jean Schroeder and Katherine Wells (pledges) were elected to the Y.W.C.A. freshman cabinet.

We were sorry to lose Mary Ella Bennett, who transferred to the University of New Mexico at Albuquerque after the final examination week which ended January 31.

Marion Cramer was official representative of our student council at a "Big Six" student

council meeting in Lincoln, Nebraska, February 14-15.

MARY JANE CHAMBERS

**Gamma Alpha—Chartered 1916****Kansas State College, Manhattan, Kansas**

Seeing double is lots of fun, if you're looking at Gamma Alpha's new pledges, Doris and Dorothy McGugin. The two little blondes from Kansas City, Missouri, are identical twins.

"Turn about is fair play," and so Gamma Alpha has adopted the custom of reverse night. That evening the pledges turn active, and the "pledges for a night" find themselves opening doors, pulling out chairs and performing all sorts of little services. It's lots of fun for the girls on both sides.

Marjorie Spurrier was recently awarded \$25, as the junior woman with the highest scholarship in her class. The award was made by Φ A M, honorary general science organization, of which Marjorie is a member.

We are busily planning for our annual spring formal party, April 26. Our recent social affairs include a Valentine dinner-dance and an afternoon "jam session" to entertain rushees.

PHYLLIS PATRICK

**Manhattan—Established 1921**

Orchids and a great big vote of thanks to our able chairman, Mrs. J. D. Colt, Jr. (Kate Hutchings, Γ A) who gave so generously of her time and ability to make our Christmas charities a success! Mrs. Colt personally outfitted a life-like baby doll with a complete layette. This doll was on display at different times in two local stores and was given as a prize in the clothes-pin sale sponsored by the Kappa Kappa Gamma alumnae. Proceeds, which were used for worthy Christmas charities, were beyond our highest expectations.

Mrs. Howard T. Hill (Irma Smith, E), Mrs. E. D. Sayre (Alice McCartney, I), Mrs. C. E. Harkey (Ann Sloo, Ω), and Mrs. Blake Wareham (Katherine Reid, Γ A) were hostesses at a Christmas luncheon for the alumnae at Mrs. Wareham's new home. A business meeting followed the luncheon. Mrs. Joe Haines in reporting the 1940 convention which she attended last July, displayed an attractive poster on which were arranged the menus and programs from all the convention events. The city alumnae were all present at the luncheon.

The February meeting was a dessert at the home of Mrs. Harwood (Louise Wann, Γ A). We were glad to have Mrs. J. J. Donelan (Marie Fogarty, Ω) and her charming daughter, Jean Donelan, Ω, at this meeting. The Donelans have recently moved from Salina. Mr. Donelan is the state manager of the Pan-American Life Insurance company and they are now living at 1534 Fremont street, Manhattan, Kansas.

NANCY HAINES



## Kansas City, Missouri—Established 1900

January 6 the association had a dinner at the home of Katherine Barnes Williams (Mrs. Barnes). The program was given over to convention at Sun Valley. Rosamond Richards Straube (Mrs. O. M.) reported enthusiastically as our delegate, Miller Gordon Taylor (Mrs. N. L. R.) talked on personalities at the convention, and the convention movies were shown. When we sang "Moon Over Sun Valley," the song had new meaning for all of us. It was an inspiring meeting and many of us are resolving to be among those present at the next Kappa convention.

The February meeting was a luncheon at the home of Mrs. Hugh Hamilton. Rose Keane, a former Kansas Citian who has achieved distinction on the New York stage, spoke to us on "Interesting Personalities of the Theatre World."

At the February meeting the association voted to send \$50 to Rose McGill fund and \$25 to Hearthstone.

### Personals

Jeannette Dale Wachter (Mrs. R. J.), B A, is a new member of the Kansas City Resident theatre group. In "Margin for Error," which was the first major production of the group this fall, Jeannette played the lead. In the current play, "As You Desire Me," she plays the part of Inez. She has also taken part in the productions which the group presents for children, the proceeds of which are used for philanthropic purposes.

Georgia Hodges Langworthy (Mrs. A. C.), Virginia Jones Mullin (Mrs. Ralph), and Dorothy Zellers Lucas (Mrs. John H., Jr.) are members of the arts committee of the Junior league. They are docents for the tours conducted through the Nelson Art galleries for the sixth grade children of the Kansas City public schools, and were given special training at the gallery to qualify for this work. Four lectures are given to the children during the year, covering painting, sculpture, tapestry, and pottery and glass.

Jessie Lee Messick Williams (Mrs. Vaughn T.) is the editor of the *Parent Teacher News*, official publication of the Kansas City, Missouri, council of parents and teachers. Isabel Steppe Helmers (Mrs. Vernon C.) is a member of the editorial staff and in addition has been active in the P.T.A. mutual help center this year.

Margaret Manley Woodworth (Mrs. Fred, Jr.) has written articles which have appeared in *The American Home*, *Ladies' Home Journal* and *Woman's Home Companion*. Her writing shows great versatility, for her subjects have covered fashion, home planning and playground equipment. She is also the inventor of a new type of playground equipment.

Lucille Crane Lane (Mrs. Lucian) and Mary McAuliffe Tucker (Mrs. Charles C.)

gave a great deal of their time as our Panhellenic delegates to a Christmas party which that group gave to the children at Kansas City general hospital. Kappa participated in party plans by bringing toys and giving money at the December meeting. Lucille and Mary also collected bathrobes and slippers to be given to the children.

Jessie Hodges has been making a name for herself in Kansas City for her capable work in handling publicity. For the past two years she has served as a member of the publicity committee for the Beaux Arts ball. Her work was so outstanding that she became a professional last fall when the Kansas City Philharmonic orchestra hired her to handle publicity for their Christmas presentation of Pumperdinck's "Hansel and Gretel," in which Vivian Bower, of New York, and Jeanne Madden, of Kansas City, sang the leading roles. Jessie proved herself a true professional, for the matinee was a sell-out and the evening performance played to a packed house. Writing is another of Jessie's accomplishments and she had an interesting article published in the *American Home* for November, 1940.

LOUISE BARNEY GEMPEL

## Southeast Kansas—Established 1940

In February the alumnae met at the home of Jean Combs, with Lucille Bottom as co-hostess. The main event of the day was the completion of the constitution for the new club. Since we have just begun, we have no treasury, so ways and means of providing funds were discussed. Our next meeting is to be in Independence, with Gerda Ecklund Johnson (Mrs. Harrison) and Betty Jean Clapp Brandenburg (Mrs. Blaine) as co-hostesses.

JEAN COMBS

## Topeka—Chartered 1925

Our meetings have been most enjoyable, judging from the large attendance we have had this year.

February 10 our regular monthly dinner meeting was given at the home of Dorothy McCamish Dean (Mrs. John S.). The assisting hostesses were Flora Jones Allen (Mrs. Otis), Isabel Waring Buehler (Mrs. Joseph), Josephine Ricksecker Newell (Mrs. Charles) and Caroline Walbridge.

We had discussion on what we would like for the Panhellenic spring party. Our group rather liked the idea of a luncheon, but agreed to cooperate in anything that is undertaken.

Mary Dudley, our delegate to convention, gave a report on convention material that was most interesting and educational. She touched on Kappa scholarships, the Rose McGill fund and our Kappa Hearthstone.

BETTY REID IMMEL



**Des Moines—Established 1920**

Our January meeting was at the home of Alice Willard Hurlburt (Mrs. William), B Z. The attendance continues to be large. Our programs are too good to miss! This time Dwight Thomas, of the Kendall Community theater, told us about his recent trip to New York and reviewed some of the plays he had seen there.

February found us meeting at the Γ Θ chapter house. Bo Cleveland (Mrs. Jack), Γ Θ, held us spellbound as usual with one of her excellent book reviews. She told us about Jan Valtin's *Out of the Night*.

A discussion on the province convention in March found every one more than willing to cooperate. We also gave a benefit bridge at the chapter house March 1.

**Gamma Iota—Chartered 1921****Washington University, St. Louis, Missouri**

During the past few months Gamma Iotas have been busy with final examinations, campus activities and parties. Our formal dance, January 29, began the mid-semester vacation with a fine spirit.

Following election of officers February 17, a dinner in the room was given for the pledges. Initiation was conducted February 24, for 14 pledges: Lou Ellen Barr, Mary Jane Farrell, Estelle Franenfelder, Mary Beth Green, Jean Greenlee, Petty Inman, Patty Mansfield, Jean Raith, Frances Royse, Betty Sprague, Elsie Staley, Ethel Voges, Francis Woodrow and Patricia Wolf.

Patricia Mansfield was repledged February 23, and initiated with the rest of the pledges.

Rushing for the second semester is being directed under the able guidance of Jean MacGregor.

*Personals*

Jean Wenzlick was chosen honorary colonel at the military ball.

Mary Jane Farrell (pledge) and Ashley Papin were elected to the classical honorary,

H Σ Φ. Grace Artz was elected vice-president of the German honorary, Δ Φ K. Gladys Watkins was elected president of the MacMillan hall dormitory.

Dotty Royse is treasurer of the W.A.A. and chairman of properties for the Quad show. Nancy Roeder is feature editor of the *Eliot*. Grace Artz, Ethel Voges (pledge) and Ann Page Sullivan (pledge) have had leads during the past semester in the Thyrsus plays.

NANCY ROEDER

**St. Louis—Established 1903**

December 26 the St. Louis Kappa alumnæ were honored by a visit from Virginia Melvin. A tea was given in her honor.

In January, Mrs. Victor Cullin spoke to the club on "Interior Decoration." She gave us a great many good suggestions and then answered questions from the floor.

Our benefit bridge was January 21 at the St. Louis Dairy company. A good many Kappas and their friends attended, so it was considered quite successful, socially and financially.

A fashion talk by the stylist from one of our large department stores was the main event of the February 14 meeting. Mary Sanford McDonald (Mrs. Don), Γ I, entertained the group at her home.

Among the new members we have recently welcomed into our organization are Mrs. F. W. Gage, formerly of Milwaukee; Catherine Williams Smith (Mrs. Gardner), B Δ, of Detroit; and Lyda Miller Hill (Mrs. Howard), Γ I, of Kansas City, Missouri.

*Personals*

Betty Peacock, Θ, is taking the C.A.A. course in aviation. The 10-weeks course is conducted at Lambert Field for the flying and at Jefferson college for the ground work. Upon completion of the training, Betty will receive a pilot's license. In addition to her extra-curricular work, flying, she is employed in the advertising department of the *St. Louis Globe-Democrat*.

INEZ CARR COMFORT

## Eta Province

**Beta Mu—Chartered 1901****University of Colorado, Boulder, Colorado**

Two Beta Mu girls were honored during fall quarter. Kay Manning was chosen one of the three Homecoming queens and Sally Barber ruled as queen of the sophomore prom.

January 15 we gave a Panhellenic tea dance to which each of us invited two guests from other sororities on the campus. The annual scholarship formal dinner was January 9. We entertained our scholarship advisor, Dr. Irene McKeehan.

February 19 we entertained Kappa rela-

tives at dinner and a tea dance. The council of the Independent Students association had dinner with us, February 5.

Setting a campus record for this year, we initiated 19 out of 21 pledges, January 25. Initiates are Barbara Bennett, Betty Cunningham, Ida Dexter, Lucia Evans, Katheryn Freed, Patricia Hill, Edith Ireland, Frances Langdon, Peggy Moynihan, Zoe Newman, Katheryn Peabody, Virginia Platts, Suzanne Ritter, Thanet Schureman, Zinnette Spore, Amy Stearns, Natalie Storer, Kate Taylor and Dorothy Thurman.

LUCKY KNOWLES



**Boulder—Chartered 1937**

The Boulder alumnae association met in January with Mrs. Della Turman at the Faculty club. We had a luncheon followed by a business meeting and Kensington.

Our next meeting was February 19 at the home of Henrietta Andrew (Mrs. C. Donald). Our program consisted of news from THE KEY. We are going to have another rummage sale this spring, since our last one was so successful.

We are all working and making plans toward the Eta province convention, to be here in Boulder, April 4-5 at the chapter house. We will be co-hostesses with the Denver association and the active chapter.

CAROLINE H. GILLASPIE

**Gamma Beta—Chartered 1918****University of New Mexico, Albuquerque**

Gamma Beta has just completed two successful weeks of buffet dinners, spreads and teas in honor of second semester rushees. We pledged two new girls.

Recently the pledges entertained the active chapter with a dance. The house was decorated like a jail, with bars on the windows, rock piles and balls and chains. Refreshments were punch served in tin mugs and black bread. Helen Wait (pledge) was in charge.

We gave a tea for Kappas who have been married within the last two years. Candles and fresh flowers decorated the tea table. Marilyn Pearre was in charge of all arrangements.

The chapter has been attending a series of marriage lectures, sponsored by Mortar Board, which have proved educational.

Kappa candidates are being chosen for the annual *Mirage* beauty ball, and we are anxiously awaiting the event, March 9.

In intramural sports this season we are entering volleyball and basketball.

MARGARET WATTS

**Gamma Omicron—Chartered 1927****University of Wyoming, Laramie, Wyoming**

Returning from Christmas vacation, we got off to a new year with the best of resolutions. January 13 we welcomed two pledges. A few weeks later, February 8, initiation was conducted at the chapter house for Sue Huddleson and Barbara Martin. A banquet was given at the Wyoming union in their honor the same evening.

Gamma Omicron entertained the patron and patroness group, as well as our alumnae chapter, at dinner at the chapter house in February.

Mrs. Abram A. McCoy, province president, visited Gamma Omicron during the week of February 17-20.

Several members of Gamma Omicron are

taking part in the university presentation of "Iolanthe."

Plans for our new chapter house have at last been transferred from paper to actual ground work, in fact, right now at least two feet above ground! And it is growing up rapidly!

**Personals**

Pauline Claver and Lois Sturtevant brought honors to the chapter by their participation in the annual ice carnival and in the Ice Follies. Pauline won first place in the waltzing contest for the second consecutive year.

Sally Rouse was chosen honorary cadet colonel at the military ball, and Betty Lou Hoopman (pledge) was named band sponsor.

Jane Ralston was elected to membership in  $\Phi K \Phi$ , national scholastic honorary. Jane is also a member of  $\Phi B K$ . Jane, Mary Ellen Weybrecht and Frances Rose Barrows received invitations to the Gridiron, a yearly banquet for campus leaders.

LOUISE GAINS

**Laramie—Chartered 1927**

Laramie alumnae started the new year with plans for a breakfast, February 9, honoring the actives and pledges. It was an informal affair and everyone, actives, pledges and alumnae, had a fine time getting to know each other better.

The association also was glad to have Rosemary Gillespie Nichols (Mrs. James) and Joe MacDonald Wiegand (Mrs. Lee) at the January meeting.

Two new association members, Dorothy Rae Speas and Joy Stafford Johnson (Mrs. Ray), were formally taken into membership at the February meeting.

Plans were made to entertain Ruthanna McCoy (Mrs. Abram), Eta province president, at a dinner meeting during her visit to Gamma Omicron.

Margaret Sonnichsen was elected Panhellenic adviser to replace Kathryn Brown Griffith (Mrs. William), who is leaving to make her home in Cody. Dorothy Rae Speas represented the Laramie alumnae at province convention at Boulder and Eileen O'Mara Nichols (Mrs. Dean G.) was alternate.

The February meeting closed with a social hour and a tea towel shower for Kathryn Brown Griffith.

MARGARET SONNICHSEN

**Cheyenne—Chartered 1934**

The first regular meeting of the new year was a dessert-bridge in January with Louise Wolcott Clarke, Susan McFarland Harris, Dorothy Stamm Buckingham and Betty Lloyd as hostesses. Money-making ideas were discussed and the committee for the annual book review tea was named. A report on the Christmas charity tea was given.

Valentine's day served as a motif for the



February meeting at Dora Dubois's home with Ellen Crowley, Virginia Colvin and Margaret Hanson assisting. The business at hand was the book review tea, which will be given this spring, and Eta province convention in Boulder, Colorado, April 4-5. Susan Grier Laughlin (Mrs. Robert) was named delegate to this convention. Ellen Crowley was appointed recommendation chairman for rushing activities this year. Margaret Hanson was appointed secretary to fill the unfinished term of Mary Elaine Bever, who has accepted a position in Washington, D.C. Mary Anna Klett has been named queen of Cheyenne Frontier days' rodeo in July.

#### *Personals*

New members of the alumnae include Elizabeth Erwin, Mary Anna Klett, Helen Wentzel, Betty Lloyd, Eleanor Hibbard Gabriel and Edna Bare Barratt.

MARGARET HANSON

### **Delta Zeta—Chartered 1932**

#### **Colorado College, Colorado Springs, Colorado**

Delta Zeta looks with pride upon the initiation of Helen Jean Anderson, Sally Anthony, Jean Armstrong, Mary Ellen Jacobs, Jacqueline Lawson, Barbara Thomas, Catherine Spittler, Barbara Mason, Ruth Powell, Mary Smedley, Betty Hollingsworth, Pat Wilson, Dorothy Waldo, Gail Howe, Jane Edwards, Jean Aurand, Louise Herbert and Helen Quigg, March 1.

February 14 and 15 we entertained at a benefit bridge party at the lodge.

The cast for Koshare's production of Maxwell Anderson's "Star Wagon" included five Kappas: Evelyn Johnson, Helen Quigg, Mary Alyce Gibbs, Alice Carlile (pledge) and Peg Allen.

February 10 we had a Valentine dinner at the house in honor of our new housemother, Mrs. Underhill. The pledges gave a dinner for the actives February 24, and a scholarship dinner is being planned. Dances for the rest of the semester will include a costume party, April 15, and a spring formal May 16.

Besides this, Kappas will join in the college spring song festival, a baseball game with the  $\Phi \Delta \Theta$  and a serenade to the fraternities.

SARAH SUE ACKER

### **Colorado Springs—Chartered 1933**

Our January supper meeting was at the Kappa house. After supper we looked at the gifts brought by members of the association for the house. The business meeting was followed by an interesting book review of *The Family*, given by Mrs. Myrl Houseman.

Many of the alumnae attended the subscription bridge party given by the active

chapter at the Kappa house, February 14-15.

The principal business discussed at the February meeting was our annual spring fashion show, which will be given some time in April. Entertainment for the evening was provided by Mrs. Harry Kennedy, who showed movies of Cuba and Puerto Rico.

Helen Gilmore has been elected treasurer of the alumnae association. She is filling the office vacated by the resignation of Betsy Ross, who was married in December.

We are glad to see an increased interest in alumnae affairs this year. More members are attending the monthly meetings and we have several new faces in the group. We are indebted to our program chairman, Sally McIntyre, for many entertaining and valuable programs this year.

DOROTHY MAY LAWSON

### **Denver—Established 1900**

Earning money for the association treasury is quite a problem as a rule. This year the Denver association sponsored for one night a Civic theater play, "Through the Night," and we were pleased to net \$75. Some of this money will be used to start early work on Needlework Guild, which we plan to begin this spring.

Eta province convention will be in Boulder this year, and since it is such a short distance from Denver, it is possible that more of the alumnae from this group will be able to attend.

MILDRED PETERSON YRISARRI

### **Delta Eta—Chartered 1932**

#### **University of Utah, Salt Lake City, Utah**

Serving a dual purpose, the annual snowball formal brought test week to a close and ushered in the Christmas holidays. The affair was at the Salt Lake country club, December 21. A buffet supper was served at midnight. On the committee in charge were Marjorie Warshaw, Patricia Hogenson, Helen Skidmore, Margaret Hibbs, Terry Lowell, Betty McCall, Peggy Johnson and Athelia Sears.

February 1, following a highly successful rush week, Delta Eta conducted ceremonies for 19 new pledges.

#### *Personals*

Z K  $\Phi$ , language honorary, initiated Katherine Waters.

Athelia Sears was made a member of O N, home economics honorary.

Shirley Poulton was our candidate for snow queen and also our representative for the A.W.S. style show.

Katherine Waters was elected senior sponsor for the R.O.T.C.

THERESE LOWELL



## Theta Province

### Beta Xi—Chartered 1902

#### University of Texas, Austin, Texas

We are proud that 25 of our pledges have made the required C+ average for initiation, and Ruth Belt (pledge) made  $\Delta \Delta \Delta$  with five A's.

New officers are: president, Marjorie Baldwin; chairman of Standards, Peggy Stover; rush captain, Lois Highams; pledge mistress, Ann Whatley.

February 6-8, Kappa was represented in the intercollegiate badminton tournament at Waco, Texas, by Betty Ann Bird, Josephine Kerbey, Beryl Buckley and Clara Harris. Betty Ann was a runner-up in mixed doubles.

#### Personals

June Carr will represent the University of Texas at Mardi Gras this year.

Mary John Grelling (pledge) was queen of the Tyler rose festival and Katherine Highams represented the University of Texas in her court, which also included other Kappas representing the cities in which they live. They were Anne Stacy (pledge), of Kerrville, Katharine Anderson, of Fort Worth, and Dorothy Bell, of Tyler, who was queen of the rose festival in 1940.

Betty Ann Bird is president of Poona, new badminton club.

M'LISS VAUGHAN

### Beta Theta—Chartered 1914

#### University of Oklahoma, Norman, Oklahoma

Beta Theta gave a Valentine dance February 7, celebrating the end of finals.

We were honored to have Leona Dorlac Lilljeberg visit us February 11-12. A Panhellenic dinner was given in her honor. We regret that Mrs. Lilljeberg will no longer be field secretary, but we are proud that Heloise Smartt, B  $\Theta$ , has been distinguished by council appointment to that office.

The famous pianist, Mario Bragiotti, was entertained in the chapter house at dinner February 13 before his concert in Holmberg hall.

A tea was given February 15 for rushees and their mothers. The alumnae assisted the actives in entertaining.

#### Personals

Mary Katherine Farr passed the entrance examination for the C.A.A. test and is looking forward to being a pilot soon.

Eleanor Champlin and Dorothy Waldrep were elected to the junior honor class.

Dorothy Waldrep was elected to  $\Theta N$ , honorary home economics fraternity.

Mary Wood (pledge) won a book, *Anthology of Modern Poetry*, for being the out-

standing student in the university poetry classes.

Marjorie Smiley sold her first article to *The Country Gentleman*.

BETTY ANDRES

### Oklahoma City—Established 1916

We have been honored in having Mrs. Bernard Lilljeberg (Leonna Dorlac,  $\Delta Z$ ), director of chapter organization as a visitor. February 10 the board of advisers of Beta Theta feted Mrs. Lilljeberg with a buffet supper in the home of Anna Maude Smith,  $\Gamma A$ . The next day the executive board of the Oklahoma City alumnae honored our visitor at luncheon at the Oklahoma club, and presented her with a corsage of fleur-de-lis. At the luncheon Mrs. Lilljeberg made the announcement that Heloise Smartt, B  $\Theta$ , is to be the new field secretary. We feel so proud of Heloise and wish her the best of success in her new work. She has done fine work as our state rush adviser, and we shall certainly miss her.

Our annual mother-daughter rush tea was February 15, at the Beta Theta chapter house with more than 100 Oklahoma City rushees and their mothers attending. It was a spring party with dainty pink and white appointments, and gave the first chance to use the gift of the pledge class, beautiful silver candelabra and a silver tray.

With such grand coöperation from the active chapter and the hard work of our alumnae committee, the party was a great success. Virginia Kramer Kulp (Mrs. Albert G.), B  $\Theta$ , was chairman of the committee. Members of her committee included: Dorothy Hensley Keys (Mrs. Mott M.), B  $\Theta$ ; Louise Wilcox Buxton (Mrs. Merwin), B  $\Theta$ ; Catherine Janeway McCann (Mrs. Janeway), B  $\Theta$ ; Emma Nielsen Grubb (Mrs. Gayle),  $\Sigma$ , and Heloise Smartt, B  $\Theta$ .

We are happy to welcome the following members into our association: Mary Sue Davis, B  $\Theta$ ; Jane Galloway Harris (Mrs. V. V., Jr.), B  $\Theta$ ; Betty Canfield Bullis (Mrs. William A.), B  $\Theta$ , and Juanita Pappe Greer (Mrs. Allen), B  $\Theta$ .

Carolyn Boring, B  $\Theta$ , who has been doing social service work in Altus, Oklahoma, has returned to Oklahoma City. Mabel Louise Swigert Hoover (Mrs. James), B  $\Theta$ , is living here now, having recently moved from Lawton, Oklahoma.

#### Personals

Margaret Arnold Collins (Mrs. Paul), B  $\Theta$ , has recently left our association and moved to New Orleans, Louisiana.

Eleanor Jeffrey Records (Mrs. John W.),  $\Theta$ , has recently moved to El Paso, Texas.

Nancy Bacon Bass (Mrs. Boylston), B  $\Theta$ , has moved to Fort Sill, Oklahoma.

MARY NELL PATTERSON WILSON



**Tulsa, Oklahoma—Established 1922**

Our February meeting was in the home of Emily Smith McDermott (Mrs. Tom P.), B Θ. The other hostesses included Christine Wallace Perry (Mrs. James T.); Ruby Thompson Keenan (Mrs. Kenneth); Louisa Coswell Semple (Mrs. Lindsay), all of B Θ; also, Freda Davis Jacobs (Mrs. Mylon), and Mary Sweester Smith Stahl (Mrs. Eric). Annette Jacobson Marvin (Mrs. Guard) was present as a guest of Mary Wamsley.

Annette Burford Stuart (Mrs. Gorden), B Θ, will appear in three operas to be presented in Mexico City in the spring.

Anna Lynn Cook Coffey (Mrs. Alden), B Θ, is a recent newcomer to Tulsa to be welcomed by her many friends in the association.

JUNE TAYLOR BAUGH

**Gamma Nu—Chartered 1925**

University of Arkansas, Fayetteville,  
Arkansas

Gamma Nus were inspired to start the spring semester with renewed energy when we found out we had made the highest grade point on the campus. The 47 girls in our chapter totaled a 3.01 grade average, which means a B average.

Gamma Nu entertained members and dates with an informal Valentine dance and bridge, February 14. After dates were called, the girls gathered around a roaring wood fire, had a real old-fashioned Valentine party and sang Kappa and school songs.

January 13 Gamma Nu entertained faculty sponsors and alumnae at tea. A formal dinner was given February 6 for the Fayetteville rushees.

Lucille Fowler, an outstanding member of Gamma Nu for four years, was graduated at mid-semester.

*Personals*

Cora Tennison, Marguerite Fletcher and Reube Jean Shaw (pledges) have been elected to Swastika, organization for outstanding sorority women.

Peggy Kerr (pledge) had a leading part in the university Blackfriars' play, "Hay Fever."

Ann Mitchell (pledge) and Marian McCrary are candidates for engineering queen.

Bea Penrose is on a committee to plan an honors' day for the university. Bea represents the home economics and education societies. Dora Sue Higgins is also on the committee, representing K Δ Π, education honorary, and Δ T, English honorary.

MATILDA TUOHEY

**Fayetteville, Arkansas—Chartered 1930**

Alumnae members of Gamma Nu were guests of the chapter for dinner at the regular January meeting. Special guests were Mrs. George Gulley, initiated in 1885, and

Mrs. Jay Fulbright, initiated in 1892. Bobbie Ellen Alfrey, chapter auditor, gave a full and detailed report of chapter finances.

At the February meeting plans were made for the special party to be given in honor of the pledges making the highest grades the first semester. The date chosen was March 10, when a steak dinner was enjoyed at Shiley's Mexican room.

The April meeting will be with Betty Rodman (Mrs. George), a new member of our association. The Rodmans are from Madison, Wisconsin, where Betty has a mother and sister who are Kappas.

The May meeting will be a joint one for Ft. Smith and Fayetteville Kappas at Burns Gables, at the top of the Ozarks. Province reports will be the feature of the meeting.

With alumnae backing, scholarship maintains its important role in the life of Gamma Nu. Report has just come from Registrar Kerr (Peggy Kerr's father) that he believes Kappas led the others in grades for the first semester.

REBECCA GEORGE

**Gamma Phi—Chartered 1929**

Southern Methodist University, Dallas,  
Texas

We celebrated Christmas with two parties. First was our annual Christmas tree, at which we and our little sisters swapped amusing presents. Later they were boxed and sent with the Christmas basket to our poor family. Then, December 19, our pledges honored us and our dates with a buffet dinner at Pledge Jenkin's home before the all-school dance.

Returning to school in January we settled down for a quiet time until after exams. Then we began planning for mid-semester rush. Mary Jo Anderson, our new rush captain, and Charlotte Hinds attended the Panhellenic regional convention in Austin, February 7-9.

Our local Panhellenic sponsored a different and more successful form of rushing this mid-semester. For two afternoons each sorority was given 20 minutes to attend an open house and pass through the receiving line of all rushees. Invitations to parties were sent in as usual, but each sorority gave only one party.

We had the second party of the 12, an afternoon "coke" party at Nancy Skillern's country home. Gamma Phi pledged four girls.

RUTH EDWARDS

**Dallas, Texas—Established 1919**

Triumphant as the Dallas alumnae are about the \$700, or approximately that, raised in their fall campaign, perhaps it will be forgivable to do a little more crowing, for we are proud of the uses to which we voted to put the money. Two hundred dollars will be used to buy hot lunches for needy public school children of the city, who are legion. To the Rose McGill fund, of which Dallas Kappa Lois Lake Shapard (Mrs. R. S.) is national chairman, \$150 was voted, and to the



Nora Waln fund, \$50. The Dallas alumnae will give flat silver to the Gamma Phi chapter at S.M.U. (also from these profits) and, most business-like of all, it has established a sinking fund with \$100, to be added to in future and perhaps even more prosperous years.

There have been two meetings since the last recording. Joy Hervey Swan (Mrs. Hugo),  $\Gamma \Theta$ , was hostess for the meeting of January 14, and Alice Dolling Wrather (Mrs. W. E.),  $\Gamma \Phi$ , was chairman. Frank King, head of the Associated Press in Dallas, talked "off the record" to the delight of the unusually large audience. Mary Batts Aldredge (Mrs. Sawnie) was hostess for the meeting of February 11, and Hazel Holden Handley (Mrs. R. A.),  $\Gamma N$ , was chairman for the luncheon. A fresh-from-New York stylist, representing a local department store, was the speaker of the day.

#### Personals

Jane Etheridge,  $\Gamma \Phi$ , has returned to Dallas after living in Longview, Texas, several years.

Mary Yenny, of the Foster travel bureau, who was of great assistance in the fall project, is at this writing in South America, where she is seeing the sights for three months.

VIRGINIA SHOOK SHAEFFER

#### Tyler, Texas—Established 1940

Tyler Kappas have been actively engaged as a group in helping the Red Cross in making bandages and assisting the Bundles for Britain organization. Our group has been more than willing to volunteer aid to this worthy work.

Social activities of our association were

highlighted by a tea honoring Kappa mothers at the home of Maxine King Caraway (Mrs. Reagan) in November. Other activities planned are a lake party with husbands as honor guests and an informal luncheon at Pine Log lodge.

Tyler association welcomes Dorothy Marsh Marquis (Mrs. William),  $\Gamma \Phi$ , as a new member.

SARAH MCGINTY DISHEMAN

#### Wichita Falls, Texas—Chartered 1926

Wichita Falls Kappas had their January meeting at the home of Frances Boyd Smith (Mrs. P. K.),  $B \Sigma$ . Plans for spring were discussed and it was agreed that our future meetings would take place on alternate months. We expect to receive our charter soon.

Anita Underwood, pledge of Gamma Phi chapter, was a guest.

MERLE BRUNSON PACE

#### San Antonio—Chartered 1937

For the third year the San Antonio alumnae association has sponsored a review of the New York plays by Mrs. E. P. Arneson. It was given in the home of our president, Mrs. Jack Brosseau, and was a great success financially as well as socially.

At our January meeting we had an enlightening talk on "America's Part in the World of Fashion" and in March we enjoyed an illustrated lecture on flower arrangements.

The San Antonio alumnae association, though still in its infancy, is an active, growing organization and has made great strides in the last few years.

BETTY HOLLAND

## Iota Province

#### Beta Pi—Chartered 1905

University of Washington, Seattle, Washington

February 4! A date that means so much to every member of Beta Pi from the new initiate to the oldest founder of our chapter, for February 4 is Beta Pi's birthday and initiation day for eager Kappa pledges. Initiation itself and the banquet never seemed more exciting than this year's. The banquet theme was "Information Please," a program familiar to everyone. The keynote speaker was our own Helen Snyder Andres. She spoke on Kappa in the world today. The banquet ended with a "Kappa Kwiz" which brought us all up to date on the comings and goings of our Kappa sisters old and new.

Beta Pi is happy to announce the winning of the Panhellenic scholarship cup for the greatest improvement in grades last quarter. Under the guidance of Mary Judson, scholarship chairman, we are aiming for top honors next quarter.

#### Personals

Nancy Goodfellow was pledged to  $O N$ , home economics honorary. She was recently elected president of the university Y.W.C.A. and won the Mortar Board plaque presented to the sophomore with the most activities and the highest scholarship.

Margaret Woodford, Carolyn Balmer and Catherine Boyden were chosen for Totem club, women's upperclassman activity honorary.

Barbara Harrison is now the secretary of the student body of the University of Washington, and Janet Griffin, an initiate, has just been appointed to the women's rally committee.

ANN HUSTON

#### Beta Phi—Chartered 1909

Montana State University, Missoula, Montana

Eight pledges were initiated February 1. Six of these were honorary initiates who had



made 24 or more grade points autumn quarter.

The pledge formal, January 25 in the gold room of the student union building, was lovely.

Our "keep the nose to the grindstone" philosophy in regard to studying again put Beta Phi chapter in first place in scholarship on the campus for autumn quarter. We are having mental pictures of the scholarship cup in the place of honor on our trophy shelf next year, if we can keep up the good work.

#### Personals

Adelle Beaman and Gay Kelly have been chosen by Earl Carrol as two of the beauty queens to be featured in our yearbook.

Eileen Murphy (pledge) has been elected campus melody queen.

Ruth Smail is a member of the cast of "The Merchant of Yonkers," Masquer winter quarter production.

Beth Chaffin, Isabel Brenner, Jean Marshall, Gail Rounce and Eileen Murphy (pledge) represented us in the intersorority song contest February 9.

LUCIE CLAPP

#### Montana—Established 1919

At the January 14 meeting mothers were guests and Virginia Lou Walters Foster (Mrs. M. Y.) talked on Kappa philanthropies. At the February 11 meeting, Grace and Olive Barnett, who have had several children's books published, told us how they started writing and illustrating these books. Also at this February meeting, we had our white elephant sale for 1941. Margaret Lucy was our auctioneer.

We are happy to have Phrona Beagle back with us again. She is attending school after an absence of four or five years. Also we are glad to see Charlotte Randall Spenker (Mrs. T. J.) and Donna Hoover Metcalf (Mrs. Lee). Charlotte is here for a short visit from her home in Seattle and Donna is staying at the Kappa house this month while her husband is away.

We're proud of our Olive McLeod Mulroney (Mrs. Thomas), who is doing a splendid job as head of the British war relief for Missoula.

We do wish to tell you about Marjorie Fee, who has been district child welfare consultant for the state department of public welfare over 12 western counties since July 1, 1940. Her duty is to supervise the resident child welfare workers and case-workers in these 12 counties in the handling of child welfare cases. These cases include dependent, neglected and mentally retarded children, children in danger of becoming delinquent and children of unmarried mothers.

Of sorrow to all who knew him is the death of Henry Turner, husband of one of our charter members (Maude McCullough). He passed away suddenly January 23 at his home, The Tamaracks, at Seeley Lake, Montana. He also has a Kappa daughter. Mr.

Turner is well-known in the east, as well as the west, and his passing is a great loss for us all.

MARGARET PRICE

#### Billings—Chartered 1939

For Christmas we gave a needy family a well-filled basket of groceries and meat.

At our January meeting we had as our guests Edna Mae McDonnell, Mary Wynn Mann and Mary Lou Robison who were home for the holidays from Beta Phi at Montana State university.

We finally had a rummage sale February 7-8 after spending two months trying to find a vacant building in our city. The sale was a financial success.

EDITH MATHESON COSMAN

#### Beta Kappa—Chartered 1916

##### University of Idaho, Moscow, Idaho

Rushing of second semester freshmen ended with a dinner, February 13, using a Valentine motif. Our upperclassmen's dinner dance was February 14. This is our most elaborate social affair of the year. The Valentine theme was again used, our programs being red suede hearts with white crests.

Our housemother's birthday, February 14, we celebrated February 12. Mrs. Scott is a B Θ Π mother, so the Betas joined us in serenading her.

##### Personals

Ruth Boyer was initiated into Φ T O, home economics honorary.

Mary Frances Marshall had an outstanding part in a play presented by the Associated Students, "Family Portrait."

KAY HICKMAN

#### Lewiston, Idaho—Chartered 1934

The Lewiston alumnae have had an active and constructive year. We have taken part in Red Cross work, in charity work, and in community activities.

We started the social season in Lewiston with our annual charity dinner dance, October 12. Margaret Echnernach was chairman of the dance. This event is looked forward to each year by residents of Lewiston as the outstanding formal of the winter. Proceeds are used for charity and our kampsip.

The November meeting was devoted to sewing for the Red Cross, and to planning our Thanksgiving and Christmas baskets, one of our major projects.

In addition to our annual kampsip, we have donated funds this year to the Red Cross, to the Junior Chamber of Commerce swimming pool drive and to the Women's Field Army for the Control of Cancer.

We were happy to welcome into our group the following new members: Margaret Echnernach, B K; Virginia Alley Leckenby, Γ T; Signa Anderson Andrews (Mrs. Shelton), B K; and Ethel Jean Weisman, B Φ. We lost a valuable member to Spokane when



Eleanor Allen Bement (Mrs. Kenyon), Γ E, moved there in December.

#### *Personals*

Elinor Jacobs Streiff (Mrs. John), B K, is spending several weeks in Boise, where her husband is a representative in Idaho's legislature.

Our next meeting will be in the new home of Ernestine Duthie (Mrs. J. E.), B K, a California ranch house on the bank of the Snake river, and one of the loveliest homes in Lewiston.

KATHLEEN MCCABE VASSAR

### **Gamma Gamma—Chartered 1918**

#### **Whitman College, Walla Walla, Washington**

Members of Gamma Gamma again welcome the new semester bringing "Whitman in the Spring." One of the first events of importance was the pledging of three new girls, February 7.

The student body of Whitman had the pleasure of hearing the nationally known pianist, Julian De Gray, who teaches music at Bennington college.

Members of Gamma Gamma were fortunate enough recently to see the motion pictures of the 1940 convention at Sun Valley.

The actives were honored at a dance given by the pledges, January 5. The theme was a novel one—a deep sea dance, with mermaids, fish nets and a ceiling of green balloons. During intermission the pledges introduced their song, "Through the Years," which is being adopted by the chapter.

#### *Personals*

Virginia Barton, of the freshman class, was chosen queen of the varsity ball of 1941.

Joyce McKay, also of the freshman class, reigns as the sweetheart of the Whitman chapter of Σ X.

Gloria Alexander and Judith Hart are two Kappas taking part in the freshman one-act plays.

Seven of the 15 freshmen are on the freshman honor roll requiring a minimum average of B. They are Barbara Atwater, Gloria Alexander, Joyce McKay, Nancy Williams, Barbara Holmes, Mary Lou Hansell and Judith Hart.

JANICE BARDSTAR

### **Walla Walla—Established 1918**

The most important event of the year, the annual Kappa alumnae style show, took place March 8. The models were chosen from the alumnae group, Whitman college active chapter and from outstanding organizations in the city. Proceeds from this are given to the scholarship fund and our various philanthropic projects. We have every right to be proud of this yearly event, which is always a success.

The key of the late R. Minerva Marsh, which has been given to our group for custody, has been officially named. It is to be

known as the Walla Walla alumnae association key. At the June breakfast each year this distinctive old key will be formally presented to the president of Gamma Gamma chapter of Whitman college, to be worn during her term of office.

DOROTHY FIALA BEAUPRE

### **Gamma Eta—Chartered 1920**

#### **State College of Washington, Pullman, Washington**

Gamma Eta has elected Mary Lou Johnson as president. Other officers are vice-president, Ruth Hayes; rush chairman, Betty Jane Christensen; pledge captain, Pat Boyle; recording secretary, Dorothy Stave, and social chairman, Carol Kembel.

Chairmen of standards and personnel are Marian Snyder and Margie Simpson. The new registrar is Shirley Ott. The rest of the officers are corresponding secretary, Norma Howard; marshal, Pat Chambers; efficiency, Jean Inlow; courtesy, Audrey Driver, and Key correspondent, Jean Buckland.

George Washington was not forgotten by Kappas at Washington State. Girls and escorts danced during the evening of February 22 at an annual winter formal in the chapter house. Bright nosebags—red, white and blue—formed a large flag above the living room fireplace, adding a Virginia colonial atmosphere.

The following Sunday was put aside for a friendship dinner.

One of our most enjoyable functions of the year, which we hope to make an annual tradition, is the exchange dinner with Beta Kappa chapter of Kappa Kappa Gamma at Moscow, Idaho. This year half of our girls went over there and half of their girls came over to our chapter.

Gamma Eta ended a successful mid-year rushing season February 15, which was "squeal day." Two girls received their pledge ribbons shortly before the "squeal" luncheon.

#### *Personals*

Betty Kimzey was recently elected to membership in O N, national home economics honorary.

In January Jean Buckland was tapped during the annual Matrix Table formal by members of Θ Σ Φ, women's national journalism honorary.

JEAN K. BUCKLAND

### **Olympia, Wash.—Chartered 1934**

Kappa Kappa Gamma alumnae of Olympia had their annual Christmas buffet supper party at the home of Louise Neal. Martha Hastert took charge of the supper. She was a home economics major in college and we found how efficient she is. We sang Kappa songs and exchanged Christmas gifts.

The last two meetings were devoted to plans for our annual spring style show. Members voted to contribute \$10 for the Chinese relief fund. Helen Christopher coached the



Little Theatre group for their play, "Spring Dance," by Phillip Barrie, March 4 at the Capitol theatre. Their last performance was "Personal Appearance," by Laurence Riley, a big success. Louise Neal devotes a great deal of time to the Civic Music association, a new organization in Olympia. Several of us assisted in the drive for members this fall and the results were most gratifying. Also, inasmuch as we are situated close to a military post, several new Kappa wives have moved to Olympia and joined our alumnae group since the new defense program has started.

HELEN R. LARABIE

### Spokane—Established 1923

In December at the regular meeting Spokane Kappas enjoyed the Sun Valley convention through the moving pictures taken by our delegate, Geneva Thornhill, B K. They certainly made those of us who didn't go wish that we had, for the pictures were good ones.

In January our main money-raising project, a tea and book review by Margaret Davenport, T T, was delightful, as well as a financial success. Mrs. Davenport reviewed Kenneth Roberts's latest and longest book, *Oliver Wiswell*.

At the regular January meeting, Mrs. L. L. True, a Spokane woman who is a real genius in her line, presented the complicated subject of "Flower Arrangement" simply and impressively, illustrating her points with flowers and grasses of many kinds and also delivering a little talk on proper pottery and vases.

The annual guest meeting took place in February at the Hi Ho club, where Spokane Kappas and their guests listened to a review of the play "Life with Father," by Mrs. W. C. Hawes. In March came "Metal Craft," by Janet Campbell, B II.

Two new Kappas have moved to Spokane, Mrs. Jack Bingham, T T, and Kathleen Fitzgerald Black (Mrs. James), B Φ.

### Yakima—Chartered 1939

Twenty-five alumnae members were entertained January 20 at a dinner in the home of Ruth Brownell Lombard (Mrs. Porter). Assisting her as hostesses were Iva Simmons, Grace Dawson Markham (Mrs. Loren) and Peggy Gillespie.

Featured on the evening's program was Julia Ferrell Hopf (Mrs. Herman), who gave an interesting review of Forrester's book *To the Indies*.

All Kappas sharpened ice skates for the skating party February 17. A supper in the home of Catherine Dunham followed the party.

MARIE SCHRECK

### Gamma Mu—Chartered 1924

Oregon State College, Corvallis, Oregon

Winter term for Gamma Mu was tops when our pledge class of fall term came through

with flying colors scholastically. So, February 15, at initiation we added 19 names to our roll-call of members. At the initiation banquet, the theme of which was "hearts," two alumnae, Mrs. Saling and Karen Fitzpatrick, and two actives, Donna Beckman and Phyllis Wood, spoke on "What Kappa Means to Me." Dagmar Jamison, a new initiate, was given a crested locket for making the most outstanding growth in Kappa.

The scholastic average for the chapter's members for fall term was 2.89, bringing us into second place in comparison with the other sororities on the campus.

Reigning as queen of the junior prom was Kay Seberg. This is the second consecutive year that the prom queen has brought the honors to Kappa. Last year's queen was Carolyn Wolcott.

SYLVIA SKEWIS

### Salem—Established 1940

In January Esther Moore Payne (Mrs. Lloyd), president of Iota province, was our guest. Having Mrs. Payne with us is always a pleasure, and this meeting was no exception as she brought us a vivid account of the convention at Sun Valley.

Our February meeting was specially pleasant because we had Mrs. Dorothy McCullough Lee as our guest. Mrs. Lee is a senator from Multnomah county and has the distinction of being the only feminine member of the legislature. Since legislature is now in session Mrs. Lee spoke informally about some of the bills now being debated.

RUTH PRICE SNYDER

### Portland—Established 1919

The biggest affair on our spring calendar was our benefit fashion show, tea and dance in the Arabian room of the Multnomah hotel, March 15. Ann Bates (Mrs. Hamilton), was general chairman, and assisting her as chairmen were: models, Mrs. Wm. H. Scott and Mrs. Omar C. Palmer; programs, Mary Lou Patrick; reservations, Mrs. Thomas K. Klosterman and Virginia Inseley; decorations, Mrs. Preston Gunther; tickets, Eleanor Anderson; serving, Mrs. F. B. Packard.

Barbara Ray (Mrs. Leon), won \$34.50 worth of English china at our January meeting. The pattern is Indian tree, and Barbara has her choice of pieces to make up the set.

We were pleased that Hazel Schwering, dean of women at the University of Oregon, and Esther Paine, Iota province president, could attend our February meeting. We enjoyed talking with them and hearing about the new rushing system at the University of Oregon. During the evening, the Lydell travel service showed colored sound movies of an Alaskan tour.

#### Personals

Alexia McMorran (Mrs. Donald E.) has moved to Seattle, Washington, where her husband has accepted a new position.

Myrtle Francis (Mrs. Clarence E.) and



her husband have just returned from a month's cruise to Mexico.

MARY ELLIOTT PENCE

### Gamma Upsilon—Chartered 1929

University of British Columbia,  
Vancouver, British Columbia,  
Canada

January 8 we gave a tea, the only rushing function on our program, at the home of Elizabeth Hebb. As a result we pledged five girls, January 21.

February 17 we had a pledge-active social

meeting at the home of Ruth Seldon, at which Mr. Vans McDonald spoke on social security.

Because chapter members gave up plans for a formal last fall in order to buy war bonds, we are planning an inexpensive informal to take place March 8. The arrangements are in the hands of the new initiates.

Doreen Ryan and Elizabeth Boulton have been chosen as delegates for the Iota province convention at Corvallis, Oregon. At the annual elections Doreen Ryan was unanimously chosen president to succeed Audrey Reifel.

JESSLYN ELLIS

## Kappa Province

### San Francisco Bay—Established 1898

Our main activity to report is our annual fashion show given March 4 at the Palace hotel. The theme was "Design for Travel—1941." Clothes for cruises by land, sea, and air were shown by 32 models selected from Kappa's roster. The event, as always, was a great success.

H. ASHBY

### Palo Alto—Chartered 1924

Stanford university was concerned February 28 with its ninth alumni conference, which was tied up with the 50th anniversary of the university. Events of most interest were the panel discussion, "Where does America go from here?" and President Wilbur's banquet address on the selective service.

The panel discussion was conducted by faculty leaders of history, economics, school of business administration and one representative of the press. After nearly two hours' debate of our foreign policy and our national condition, questions were invited from the floor.

Dr. Wilbur stressed the need for care that a good scientist be not lost in learning to carry a gun in the selective service draft. The function of a university is the production of trained minds, no matter what the emergency.

More than 600 alumni took this two days' course, in 11 different discussion groups, and some formal addresses, covering a wide variety of subjects.

CARRIE GOODHUE

### Gamma Zeta—Chartered 1920

University of Arizona, Tucson, Arizona

December 16 local alumnae members, actives and pledges gathered at the chapter house for the annual Christmas party. After a buffet supper novel gifts were exchanged, and some of the alumnae gave a skit in which Martha Huxtable and Louella Jones forecast the futures of the active girls. Then the pledge class sang carols and presented a tableau of the Nativity, with Jo Mitchell as

Mary and Jacqueline Hooker narrating.

Dr. Wilfred Webb, of the political science department, and Mrs. Webb were guests at the house for dinner before Christmas vacation. Dr. Webb led a profitable discussion on the international situation.

Francis Blow is one of the five candidates on the campus for desert queen. February 6 a luncheon was given at the house for the candidates and the judges: Mike Casteel, football coach; Dr. Francis Roy, member of the French department, and John Powell Scott, of the art department.

Two pledges have recently been pledged to honorary societies: Zilpha Correll to Σ A I, music fraternity, and Jo Mitchell to Hammer and Coffin.

PHYLLIS PIERSON

### Tucson—Chartered 1923

The actives entertained the alumnae at the Kappa house for the Christmas party. A turkey dinner was served. Every one took white elephant gifts and exchanged them before a Christmas tree. Some of the alumnae and actives presented skits. The pledges presented a tableau and sang carols.

There was no regular meeting in January, but the executive board met at the home of Mrs. Raymond Pike.

The February meeting was at the home of Mrs. V. G. Presson. A buffet supper was served followed by a business meeting. Nita Miller Brady (Mrs. M. P.), of Moscow, Idaho; her sister Gertrude Miller Sullivan (Mrs. J. J.), of San Francisco, California, both of Oregon chapter, and Page Presson Sancel (Mrs. Frank), of Jerome, Arizona, were guests.

GAYLE CLARKE

### Phoenix—Chartered 1927

The December meeting of the Phoenix alumnae club was postponed because of the influenza epidemic which was at its height during December.

January 13 the hostess committees for the December and January meetings joined forces and funds and entertained 30 members of the association at the El Sombrero restaurant



in Phoenix. We enjoyed the novelty of the Mexican food served there. Tripoli was played during the evening. The prizes were the white elephants intended for exchange at the December party.

During the Christmas holidays, January 2, to be exact, several members of the alumnae association met with two Phoenix pledges who are students at the University of Arizona. The group enjoyed a chatty and informal time during the luncheon given at the Arizona club in Phoenix. Those present were Margaret O'Harrow Null, president; Bunny Stone Dameron (Mrs. Logan D.), Eleanor Arthur Davies (Mrs. W. W.), Betty Ann Beck, Gwendolyn Ballard, Phoebe Watson Boyd (Mrs. John G.), Katherine Ellis Maddox (Mrs. E. H.), Margaret Caspary, Ann Pace Bush (Mrs. Julius), Jean Tway (pledge) and Barbara Beaton (pledge).

MILDRED MILLER

### Gamma Xi—Chartered 1925

#### University of California at Los Angeles, Los Angeles, California

January was busily spent studying for finals, but we made up for the lack of amusement during the 10-day vacation between semesters. Some sought the beach at Catalina, others the desert at Palm Springs and still others the snow at various resorts.

We started the new semester with an excellent rushing season. Pledging was February 15, when we added 10 new girls to the house.

February 17 we installed new officers. Alice Wheaton is the new president and Ann Pulliam, chairman of standards.

ODETTE WALSH

### Glendale—Chartered 1938

The Glendale Kappas go merrily on their way. We have had a thoroughly enjoyable time this year.

A practical change was the enlargement of our executive board which meets separately and handles most of the routine business, thus allowing more time in our regular meetings for social activities and entertainment.

Emma Eger Bradley (Mrs. Fred W.), B P<sup>4</sup>, who has spent the past 20 years in Panama, told us about life in the southern republic and showed moving pictures of interesting places and scenes in the Canal Zone.

Mrs. John F. Tolton, president of the Los Angeles association, attended our February meeting to invite us to their benefit bridge February 19.

We are looking forward to the Kappa province convention which opens April 4. Our delegate is Eva Haller Bertram (Mrs. E. W.), F H; the alternates, Helen Gould McKnight (Mrs. John E.), B A, and Alice Reimers Reinbrecht (Mrs. A.), B Z. Since the convention is so close to Glendale, we expect many of our members to attend.

We wish to say "Good Luck" to our new

neighbors, the San Fernando Valley alumnae association, who are just organizing. We were happy to attend their first organization meeting and see an enthusiastic group lay the foundation for another Kappa association.

PHYLLIS H. HIGGS

### Sacramento Valley—Chartered 1935

Christmas has come and gone with 12 attractive baskets of food delivered to needy families. We always look forward to a happy evening and this year two young Kappa sons were delivery boys. Winifred Breuner, at whose home the baskets are always assembled, suggested we pay our dollar contribution at the time we pay our general dues. So next year the committee will sally forth and buy in bunch lots at the farmers' market where vegetables are fresh and inexpensive. We shall miss Grace Dean's individual fruit cakes, however, for they added a festive note in their gay cellophane covers.

New Kappas continue to move to Sacramento. Our February meeting was at Elva Hughes's home (Mrs. Evan), with Lucille Drummond (Mrs. Glen) and Edith McCoy (Mrs. George) assisting. Zola Jeffers (Mrs. Leonard) called for three of the new girls, Marion Raymond McEachern (Mrs. F. A.), B M; Elizabeth Jones Hill (Mrs. Johnson), F Z, and Coralita Olney Green (Mrs. E. P.), II<sup>A</sup>. Mrs. George Gallagher, A, of Sutter Creek, was unable to be with us because of flooded roads, but both she and Janet Brubaker, A H, are to meet the girls next month.

After a satisfactory report by the treasurer, we decided to send another donation to the Nora Waln fund. Last year we used this money for a gift to one of the active chapter houses, but as this year found both houses cheery, and comfortable for the girls at school, we felt there was a greater need for such things in England.

Betty Nicolaus again will be chairman of membership recommendations, with Margaret Dwyer, Edith McCoy and Beth Hughson.

ELIZABETH SHIELDS SMITH

### Hawaiian—Chartered 1924

In spite of an epidemic of post-Christmas colds, the attendance at Kappa meetings has been consistently large. We have been happy to welcome several new members of the Hawaiian association, Army and Navy wives and many in civilian life.

The Red Cross work goes on apace with quite a lot of busy knitters, others taking the first aid courses and a group working at the surgical dressings.

At our meeting February 12, we forgot serious matters for a while and had a delightful tea at the house of Mrs. Ferris W. Thompson at Aiea, where Dr. Thompson is the plantation physician. The red, white, and blue motif for Lincoln's birthday was carried out in the flowers and tea table decorations.

Our March meeting took place at the new Outrigger club at Waikiki.



## *Lambda Province*

### Beta Upsilon—Chartered 1906

University of West Virginia, Morgantown,  
West Virginia

Big news on the campus was the charity ball, February 22, given by women's Panhellenic as part of West Virginia's program for British relief. The move was originated by Kappa's Sara Beneke, who corresponds with a girl from British Columbia. The main feature of the dance was the crowning of a queen. Candidates were nominated by the different fraternities and five Kappas: Nancy Pugh, Elizabeth Romine, Susan Bachman, Sara Beneke and Mary Katherine Amos were selected by five Greek organizations.

Speaking of dances, Mary Lou Bullard reigned as honorary R.O.T.C. cadet-colonel at the swank military ball, February 7. Other sponsors presented were Connie Bailey, Betty Copenhagen and Betty Pool.

#### *Personals*

Betty Board was initiated into Orchesis, national dance honorary.

Betty Lou Freismuth and Katherine Baer have received their "wings," signifying successful completion of a semester's flying instruction under the C.A.A.

Mary Catherine Pritchard won campus acclaim for her performance in the leading role in "Kingdom of God."

Initiated into Le Cercle Français, national French honorary, were Kappas Mary Lou McFall and Susan Bachman.

Helen Feiss was elected to  $\Phi \tau \Theta$ , national home economics honorary.

VIRGINIA LEE FLEMING

### Morgantown, W.Va.—Established 1919

Our initiation banquet was early in March. Our Homecoming open house was well attended and we were glad to see so many of the alumnae back.

Georgia Wade has a fine new job in the filing department of the new Du Pont plant which has recently come to Morgantown. Marie Cox Zevely (Mrs. John) is what is known as city hostess, a position which consists of welcoming new residents to town and presenting them with gifts from the various stores, and doing many services for them. Helene Gilbert is back at work after an illness of several weeks.

Maryjane Cassady Selby (Mrs. George) and Mr. Selby, now of Webster City, Iowa, spent a few days in Morgantown in January.

MARY ELIZABETH CHAPMAN

### Delaware—Chartered 1940

We Kappas here in Delaware feel that we would like to do everything possible to help others less fortunate than ourselves.

Being so young, we find our treasury rather inadequate for accomplishing many things we would like to do, but are planning as many worthy projects as we can. The needy family we "adopted" at Christmas was so deserving that we expect to give them further assistance by the gift of a sewing machine. One of our members, Margaret Jeffrys, B A, is associated with the state board of health, and comes in contact with many destitute families in connection with her work. We are going to donate useful articles of clothing to her. We also plan to donate books and magazines to the new library being formed for the soldiers stationed at Fort DuPont, Delaware.

Since our group is so new, and many of us have been out of touch with Kappa for a while, we felt it would be helpful to have some phase of Kappa history reviewed at each monthly meeting, so several topics have been assigned for the next few meetings.

HELEN VINCENT SEDWICK

### Gamma Kappa—Chartered 1923

College of William and Mary, Williamsburg, Virginia

January 13 and 14 we initiated 21 girls. February 15 we entertained the initiates with a banquet decorated with candles and flowers. The centerpiece was given by Tim Hanson, who is engaged to Jane Hardin. We were glad to have as our guest, Mrs. Stanwood, a Kappa from California.

We welcomed back four of our alumnae, Dena Metejka, Frances Kuhn, Barbara Orton and Hope Hunt, the latter presiding as toastmistress. At the banquet the scholarship badge was awarded to Marjorie Lentz.

MARY LOUISE MORTON

### Gamma Chi—Chartered 1929

George Washington University,  
Washington, D.C.

Late in February we took the weekend off to attend the province convention in Baltimore, February 28-March 1. Heading our delegation was Beulah Brewer.

It was a Kappa key that opened "Stage Door" last month to the university audience. The five actives and two Kappa pledges in the cast of this Cue and Curtain production transformed the chapter's rooms into a Footlights' club for a few weeks before the showing of the play, January 7-8. Barbara Schmitt had the part of Jean, the screen-struck glamor girl; Mary Ellen Degnan was Kendall, and Elaine Berry was Kay Hamilton. Alice Cowing (pledge), Marion Kirk (pledge), Susan McNeese and Betty Lane were also in the cast.

Mina Brown, Cherry Frost (pledge) and Betsey Moses (pledge) were modeling their



new buff-and-blue uniforms the other day. They are three of those chosen to be the first girl cheerleaders at the university.

CAROLINE PARKINSON

### Gamma Psi—Chartered 1929

University of Maryland, College Park,  
Maryland

Finals have come and gone, leaving the Gamma Psis with a scholarship rating equal to their average of last semester when they were in second place on the campus.

February 10, the active chapter was host to the alumnae at a house board meeting. Plans for the redecorating of the house and added improvements were discussed. After the meeting all joined in an informal party.

Our annual George Washington tea dance was given February 22 at the chapter house, and in the middle of March Gamma Psi's "Spinster Skip" was to climax the winter social season. The Skip is becoming a Maryland institution. It serves as a leveler for a lowly freshman to see a campus mogul with a lei of tulips around his neck.

#### Personals

Mary Anne Griffith was initiated into II Δ E, honorary journalistic fraternity.

BETTY LOU TYDINGS

### College Park, Maryland—Chartered 1938

The "Sweetheart Supper," originally scheduled for February, has been postponed to the night of April 30 in the Fairfax hotel.

Historic old Rossborough inn, recently restored to its former beauty and dignity, was the scene of our February meeting. We were fortunate in having as our guide through its many interesting rooms Mrs. Dorsey Griffith, wife of the man responsible for the interior decoration.

At that meeting, attended by 31 members, the largest group so far this winter, plans for attendance at Lambda province convention in Baltimore were discussed. Our choice of a delegate was Esther Hughes Lee, our able treasurer.

Other associations may be interested in our current method of securing Hearthstone funds. We obtained small banks from the dime store and distributed them to all members for the saving of pennies. Not only is this an easy way to get the money together for this worthy cause, but it is amazing how much can be saved in a few months.

The personal lives of most of us absorb so much of our time and thought that it is often difficult to keep in touch with the active chapter. With that thought in mind, our program committee arranged our March meeting jointly with the actives, to culminate in Kappa skits, songs and sociability.

HELEN F. LARNER

### Delta Beta—Chartered 1930

Duke University, Durham, North Carolina

The Kappas came out on top again in rushing, having pledged 14 girls. Our parties were successfully carried out under the plans of the capable rush chairmen and the rest of the chapter members. Pledging was February 11, in the chapter room, and the following Sunday morning the pledge breakfast was given at the Washington Duke hotel.

We were glad to have with us Myrtle Miller Upshaw (Mrs. William), of the Raleigh alumnae association; Barbara Henry Cleveland (Mrs. Fred), Mrs. Raymond Crispell, Mrs. Ralph vanTrine and Mrs. Brantley Watson, all of the Durham alumnae association.

We are looking forward to our formal triad pledge dance which we will give with the Thetas and Pi Phis in the gym, April 19. This is the first time we have ever given a dance of this kind and we anticipate a big success.

Frances Wolfe, province president, visited our chapter for two days, February 12-13. Each of the officers had a chance for individual conferences, at which she inspected and made comments on reports of the work done in the chapter in the last year or so. A dinner was given for Miss Wolfe on her first night with us and the following afternoon the chapter entertained at a tea in the chapter room for Miss Wolfe and Mrs. William Upshaw.

Elissa Landi, noted actress and writer, gave an interesting and amusing program of characterizations and monologues in our auditorium, February 10.

DOROTHY SAVILLE

### Charlotte, North Carolina—Chartered 1935

Our activities for the new year are just beginning and this promises to be a busy one. The officers serving this year are Maryhelen Graves, B B<sup>Δ</sup>, president; Martha Howie Tremath (Mrs. James), Δ B, vice-president; Nancy Akers, Δ B, secretary; and Clara Miner Spencer (Mrs. C. W.), treasurer. Edna Elias, Δ B, is chairman of the Hearthstone fund and Jean Brown, Δ B, chairman of magazine subscriptions.

Our January meeting was in the home of Nancy Blake Sims (Mrs. Richard K.), the attendance suffering because of the severe flu epidemic. At this meeting we discussed plans to raise money for the Hearthstone. We also planned to have a luncheon meeting in March to which we would invite all our out-of-town members.

#### Personals

Mrs. C. W. Spencer has just returned from a trip to Sarasota, Florida.

Our two members this winter are Jean



Brown and Nancy Akers, both from A B chapter at Duke university.

We are glad to know that Dr. and Mrs. William P. Leonard (Mary Cary Maynard, B X) will come to Charlotte to live after their wedding trip to New Orleans.

### Delta Theta—Chartered 1933

#### Goucher College, Baltimore, Maryland

Our first informal after Christmas was a record concert, January 14. We invited many alumnae and college friends. Supplemented by coffee, mints and knitting we heard Brahms' "Second Symphony" and Debussy's "L'Après Midi d'un Faune."

January 17 Goucher Panhellenic association gave its annual dance, to which the Kappas went en masse. Panhellenic also sponsored, February 6, a musicale to which the entire college was invited.

January 28-29 we had our initiation ceremonies. Dorothea Kopsch, Roberte Oger and Jane Tyrie are the new Delta Thetas. We had our banquet January 29 at the Stafford hotel, and found the table beautifully decorated with a large key of purple sweet peas.

Jane Thyrie, one of our new initiates, has just been given the office of vice-president of

the freshman class. Carol Jacobs (pledge) is sergeant-at-arms of the same class.

MARY ISABEL RANDALL

### Baltimore—Chartered 1926

Our January meeting, at the home of Mrs. Arthur E. Deute, was a successful white elephant sale, the proceeds of which were contributed to the Nora Waln fund. Our two visitors, Myra Ferrier Wolf, Γ Ψ, and Alice Roberts Lang, Δ Θ, entered into the spirit of the occasion. It was grand to have them with us.

Mrs. Carl Wheelock entertained us in her home at our February meeting, when we decided upon final plans for the Lambda province convention in Baltimore February 28 and March 1. We all looked forward with great pleasure to seeing old friends and to becoming acquainted with an ever-increasing circle of our Kappa sisters in this province.

#### Personals

Kappa is represented in the newsroom of the N.B.C. network these days by Betty Blair, Δ Θ, a B T, who, as secretary to Bill Stern, sports commentator, feels that she has "the most interesting job in New York city!"

MARY ELIZABETH MILLER

## Mu Province

### Beta Omicron—Chartered 1904

#### Sophie Newcomb College, Tulane University, New Orleans, Louisiana

Throughout the year Beta Omicron has been striving to make the name of Kappa a college by-word for the qualities of general intelligence, personal attractiveness and co-operation. Individuals are endeavoring to follow in the footsteps of Charlotte Carter, last year's prexy, who combined Homecoming queen charm, Φ B K brains and student body president executive ability.

The scholarship of the chapter has improved. Approximately 80 per cent of the 19 pledges expected to be initiated at the mid-year ceremonies.

Charity work has been extensive. Christmas baskets were filled, volunteer Red Cross work has been participated in, British war relief funds collected. Local girls have, as usual, taken an active part in the dizzy whirl of carnival festivities, which reached their climax at Mardi Gras, February 25.

The traditional "recuperation house-party," after the educational merry-go-round of the semi-annual "exam-cram" session, was the first week of February at the country home of the Harris sisters: Kitty, Betty, Mercedes and Jane.

#### Personals

Helen Clayton (pledge) sang the leading role of Yum Yum in the university production of "The Mikado."

Betty and Mabel (pledge) Hochendel, school president and freshman class president, respectively, have done excellent murals for British relief society tea dances.

MIMI HARRY

### Beta Chi—Chartered 1910

#### University of Kentucky, Lexington, Kentucky

Beta Chi is proud of its chapter scholastic standing of "2," which is an average of "B" for the first semester.

The active chapter is grateful to the alumnae members for the annual Founders' day banquet, February 12 at the Phoenix hotel. Highlights were the presentation of awards to the outstanding pledge, Mary Anne Farnbach, and to the pledge having the highest scholastic standing, Martha Glover Thompson. Presiding over the amusing skits, in which Mary Eleanor Goodwin sang a Mexican song and Janet Rhodes did the hula, was Mimi Wiedeman.

Our tea dance date is March 15.

A bridge party for our housemother, Mrs. George Newman, and her friends was planned and carried out by the actives.

To meet the great need for a new combination radio and phonograph without disturbing the treasury we had a benefit bridge. Caroline Barrow managed the party.

MARY JAMES



**Memphis—Chartered 1938**

Our increased membership has been our main boast this past winter. First came Jane Shepherd Falk (Mrs. Robert J.),  $\Gamma$  Z, followed by Fanchon Seeds Howard (Mrs. Harry C.), B N. Then Jessie Brewer McGaw (Mrs. H. F.),  $\Delta$  B, and Helen VanRiper Joyce (Mrs. E. M.), T, came to town. Our newest Memphis Kappa is Ruth McKenney Turner (Mrs. M. M.), B II.

Each alumna has made an individual pledge toward sending 30 Girl Reserves to Camp Shelby late in the spring. Helen Mosset Lowry (Mrs. Paul J.), B P, adviser, attended the Girl Reserves district conference in Vicksburg. She is also a member of the Y.W.C.A. board.

Grace Norwood Cunningham (Mrs. Jesse),  $\Delta$ , is the new president of the Y.W.C.A. board of directors, and Susan Black Turner (Mrs. A. L.),  $\Delta$  F, will serve on the board for a three-year period.

May Lyon Bennett (Mrs. M. O.), B II, is president of Panhellenic for a second term. She went to Boulder for the initiation of her daughter Barbara, first stopping in St. Louis to welcome the new daughter of Margaret Bennett Chotard (Mrs. Richard), B II.

We will entertain Panhellenic in May with  $\Delta$  O II at the latter's lodge on Southwestern campus.

GEORGIA COLE TEAGUE

**Birmingham—Chartered 1927**

Katherine Leach Lanier (Mrs. Monro B.), B O, opened her home for our January meeting, which was the usual pot luck luncheon. Mrs. Lanier was assisted by her daughter Katherine Lanier Wilson (Mrs. Joseph Dimmick), B O, who has been living in the Redmont Gardens apartments since her marriage last summer. On account of the prevailing flu epidemic many of our "regulars" were absent, either because they were ill themselves or because some member of their families had flu. However, plans were formulated for our participation in the Mu province convention at Tuscaloosa in April.

The February meeting was Valentine's day, at the home of Janet McLean Straub (Mrs. Karl),  $\Gamma$  E, with 11 members present. Mrs. D. K. Straub, of Pittsburgh, who is visiting her son and daughter-in-law here, was a guest at the meeting.

Several Birmingham Kappas drove to Tuscaloosa to attend initiation at  $\Gamma$  II chapter.

June Lofgren,  $\Gamma$  II, is our Panhellenic representative this year.

We were invited in March to meet in the newly completed home of Helen Worrell Poyner (Mrs. Wilmer),  $\Gamma$  II, in Mountain Brook.

**Personals**

Peggy Spain, B O, has recently become society editor of the *Age-Herald*, Birmingham's morning paper.

ELIZABETH AUSTIN MILLER

**Atlanta—Chartered 1931**

We are happy to know we were instrumental in putting our "project" family on their own feet. The father of the small child, who had tuberculosis, now has a better job and is able to take care of his family unaided.

Eva Valodin James (Mrs. I. Leonard) has been helping the Atlanta Panhellenic compile the local Panhellenic history. We are all interested in the results.

Unfortunately we have been unable to have our husbands' party, but we hope it will materialize sometime soon.

MARY HARRIS MAULDIN

**Winter Park—Chartered 1932**

The Winter Park alumnae association entertained the pledges of Delta Epsilon at dinner, January 18, at the Louise Bennett Boyd Hearthstone, where Harriett Silver Scott (Mrs. C. J.),  $\Gamma$  P, made every one welcome in her gracious way.

Gladys Cisney Tirsman (Mrs. F. D.), B I, was hostess to Delta Epsilon for the fire-light service for the pledges at her home, "The Palms," in Winter Park. The chapter's initiation banquet was given at Boyd Hearthstone. Those alumnae assisting and their advisers were dinner guests. Later all local alumnae were invited in to meet our new Kappa sisters.

Margaret Avery MacCaughey (Mrs. A. B.),  $\Delta$  E, had as her guest for a week Jeanette MacDonald, who was heard in a concert in Orlando, February 1. Miss MacDonald continued her tour from here to Havana, Cuba.

Our congratulations to Ruth Cutler Nash who had her article, "Hieroglyphics in the Sky," published by the Hayden Planetarium in the December number of their magazine of cosmic news, *The Sky*.

Jane Pelton,  $\Delta$  E, and her mother are spending their winter at 250 East Comstock avenue in Winter Park and are taking art courses at Rollins.

Latest guests at the Louise Bennett Boyd Hearthstone include: Miss Ota Irene Bartlett, I; Helen Chase Gallun (Mrs. Arthur), H; Mrs. Warren Mead (Bertha Taylor, H); and Minnie Coffin Wallingford (Mrs. C. A.),  $\Delta$ .

Central office kindly sent us the official films of the convention at Sun Valley and your correspondent has shown them to Delta Epsilon chapter and to the Winter Park alumnae association at their meeting at Stella Smith Rose's (Mrs. W. W.),  $\Delta$  E, home in Orlando when Jessie Rittenhouse Scollard (Mrs. Clinton),  $\Delta$  E, assisted as hostess. The films were then used as an excuse to visit the Tampa Bay alumnae association and shown to them at their meeting at the Tampa Terrace, after which the writer had the pleasure of visiting Bertha Richmond Chevalier (Mrs. S. A.),  $\Phi$ , in Safety Harbor where she and Mr. Chevalier are spending the winter.

HELEN STEINMETZ



**Delta Iota—Chartered 1935****Louisiana State University, Baton Rouge, Louisiana**

Shortly before the Christmas holidays Delta Iota members enjoyed two parties. December 18 Kappa and  $\Pi$   $\chi$   $\Lambda$  fraternity were co-hosts at a party given for 10 needy children of Baton Rouge.

The chapter gave its annual Christmas party, December 19, at the home of Mrs. N. E. Lant, alumna, whose daughter, Moira, is a member of our chapter. Each girl drew the name of another girl and presented her with a gift. Santa Claus distributed the gifts.

A pledge-active supper was given February 6. Dr. Alan Christian, pastor of the First Presbyterian church, was guest speaker.

*Personals*

Katharine Pipes was initiated into  $\Delta$   $\Psi$   $\chi$ , honorary physical education fraternity, January 8. Katharine is also the second  $\Delta$   $\Gamma$   $\chi$  Kappa to enter the L.S.U. flying school. Harriet Lancaster completed the course last semester.

Anne Grayson and Dona Hayes (pledge) were sponsors for the President's ball.

Kappas among the sponsors for the inter-fraternity dance, January 29, were Estelle Scheuermann, Moira Lant, Nell Querbes (pledge) and Catherine Agaisse (pledge).

The following Kappas have been nominated for beauties of L.S.U.: Judy Benoist, Margie Brown, Harriet Lancaster, Kathryn Ellen Querbes, Catherine Agaisse (pledge), Kathryn Hall (pledge), Jean Hamilton (pledge) and Martha Claire Vann (pledge).

MARY DELL JONES

**Delta Kappa—Chartered 1938****University of Miami, Coral Gables, Florida**

Delta Kappa did its share of entertaining during Christmas with a tea dance at the country club of Coral Gables, December 26. Now an annual affair, it has taken its place along with our major social activities of the year.

During the last few months we have been supplementing our campus activities by having two members of each fraternity group on campus to dinner at the house on alternate Wednesday nights.

We are proud of the almost phenomenal growth of our university within the last year. With the law and music schools now housed in separate buildings, facilities in the main building for classrooms, laboratories and library research have been greatly increased.

In December the university became a member of the Southern Association of Colleges and Secondary Schools.

Mothers of local Kappas have met twice at the house in an attempt to form a Mothers' club.

*Personals*

Betsy Moore, chapter president, was recently elected vice-president of the senior class.

Lorraine Thompson was chosen by John Boles, stage and screen celebrity, to lead the grand march with him at the junior prom, February 14.

MARTHA HIBBS

**St. Petersburg—Chartered 1937**

The only recent activity of our group which might be classed as news was our luncheon honoring Kappas, actives and pledges, home from various colleges for the Christmas holidays, at the Princess Martha hotel, December 27. A holiday note was struck by the corsages fashioned of red carnations and tiny pine cones and was furthered by the red tapers which lighted the luncheon table. Conversation evolved into a round table discussion of rushing technique and problems. And this, so soon, will be our next concern.

*Personal*

Polly Knipp Hill (Mrs. George S.), who is known as one of the leading etchers in the country, was selected as "Woman of the Week" to be interviewed on one of a program series, "Women of our Town," over Station YSUN.

MARIAN BANKS OUTMAN

**Tampa Bay—Chartered 1935**

The Tampa Bay alumnae association had its January meeting at the Tampa Terrace hotel where, after luncheon, the business meeting was conducted in a private room. We were glad to initiate two new members into our association: Mary Ellen Robinson (Mrs. Bela),  $\Gamma$   $\chi$ , and Helen Remick McLean (Mrs. Donald B.),  $\Gamma$   $\Delta$ . After the business meeting we all sewed on some Red Cross work while Mrs. Harry Kelly gave a report on Nora Waln and her work in England and Mrs. Carl Johnson reported on the British war relief in Tampa and the help we could give.

In February Miss Helen Steinmetz of Winter Park showed us the official movies of the Sun Valley convention.

MARTHA B. JOHNSON





# Kappas Can't Be Lost! Or Can They?

Not really lost we hope, but according to central office files they have no address. We hope with the coöperation of all you members who read this we will have a correct address for every member. Please play the "find a member" game and see if you can send us one or more new addresses. A convenient blank is included at the end of this list which you can fill out and return. And don't forget to notify us when YOU marry or move.

## ALPHA

Mrs. J. C. Huston (Etta A. Chase)  
Ella Lee Hall  
Harriet J. McCrory  
Mrs. Warren G. Youngren (Margaret A. Tubbs)

## BETA ALPHA

Lydia K. Adams  
Mrs. Edward H. White, Jr. (Katherine M. Dougherty)  
Mrs. George Hardman (Hazel A. Ehret)  
Martha W. Emerson  
Mrs. Theodore S. Spicer (Frances Kavanaugh)  
Florence Mosher

## GAMMA ALPHA

Mrs. William Coatsworth (Olga Steinbrunn)  
Mrs. Robert M. Kriekhaus (Frances Coles)  
Helen U. Ehrlich  
Mrs. S. A. Price (Betty Lou Flanders)  
Ruth Stephens Goodrum  
Mrs. Vernon Manahan (Isabell Hamilton)  
Mrs. Orville P. Nuffer (Floye Poague)  
Mrs. D. B. Secoy (Mildred Troutfelter)

## BETA BETA

Mrs. Reginald Short (Hazel Allen)  
Mrs. A. L. Ross (Anne L. Boggs)  
Mrs. Harry G. Choquet (Lillian C. Dunheim)  
Mrs. John H. Day (Marjorie Gibbs)  
Mrs. Joseph T. Gough (Miriam Johnson)  
Carolyn Wallace

## GAMMA BETA

Mrs. William Pickens (Sammie Bratton)  
Mrs. Lloyd Williams (Mildred Bess)  
Mrs. Edwin Byers (M. Jane Covert)  
Frances Daugherty  
Mrs. Robert Q. Palmer (Jean E. Hess)  
Mildred Huston  
Martha A. Johnson  
Mrs. J. Lester Brown (Jane Kinney)

## DELTA BETA

Mrs. William Courtney (Gwendolyn H. Adams)  
Mrs. Wilfred K. Smith (Mary E. Craven)  
Fvelyn A. Davis  
Mrs. C. Turner Foster (Florence A. Dunten)  
Mrs. Edmund S. Mann (Mildred M. Guthrie)  
Virginia B. Mason  
Mrs. Francis B. Dunlap (Margaret Rogers)  
Mrs. William Douglas Noel (Ellen Witwer)

## BETA GAMMA

Mrs. L. C. Bell (Jennie E. McNaull)

## GAMMA GAMMA

Grace A. Hill  
Mrs. Murray Walker (Augusta Huckin)  
Dorothy Lois Kennedy  
Helen Melheim  
Catherine Nichols  
Marjory Jane Otis  
Elaine Studebaker  
Barbara Jane VonCanon  
Persis S. Weaver

## DELTA GAMMA

Mrs. James H. Van Zylén (Beryl E. Abbey)  
Mrs. Wayne D. Foster (Jean R. Cameron)

Mrs. William Frost (Frances B. Boughner)  
Mrs. Charles A. Blagdon (Emily Jane Colvin)  
Mrs. Frederick J. Emery (Margaret J. Ehmka)  
Mrs. William E. Rice (Katharine E. Gordon)  
Mrs. Donald B. Sweeney (A. Kathryn Hallman)  
Mrs. Leslie C. Smith, Jr. (Patricia M. Lee)  
Mrs. John W. Rice (Mildred Peterson)  
Mrs. Wadsworth Bissell (Hillary E. Rarden)  
Mary Sharer  
Mrs. Harry M. Vernier (Anna Van Halteren)

## DELTA

Mrs. Frank Darnell (Prudence Allen)  
Ione Armstrong  
Laura A. Benedict  
Elizabeth E. Bettcher  
Emma S. Biermann  
Mrs. A. M. Thompson (Amy Jane Brown)  
Anna Buchanan  
Mrs. Geoffrey Griffith (Alta T. Burns)  
Mrs. Elizabeth Manning (Elizabeth E. Burton)  
Mrs. Robert Van Atta (Augusta Buskirk)  
Nilah V. Byrum  
Mrs. Marie C. Davis (Marie F. Comstock)  
Beneta Cox  
Virginia Crim  
Mrs. Richard Brewer (Florence Critchlow)  
Mrs. Perry J. Carter (Mary Edson DeVol)  
Thelma M. Duffin  
Mrs. John F. Benham (Laura Eurich)  
Mrs. Frank Harkins (Eugenia Flood)  
Mrs. Carl Kress (Helen M. Fulk)  
Mrs. Ray Maddox (Martha J. Garriston)  
Mrs. John McCarthy (Ann Gilmore)  
Mrs. T. Birchard Kenvin (Elizabeth Graff)  
Mrs. William Henry Calkin (Marian Graham)  
Martha L. Gregory  
Mrs. Fred Cowden (Vera Gregory)  
Irene Hebel  
Mrs. Donald W. Bayne (Elizabeth A. Hill)  
Mrs. William K. Nance (Phoebe D. Hoffman)  
Virginia Hudson  
Mrs. A. B. Coolidge (Rita Jones)  
Mrs. Minor Conn (Martha Lou Kennedy)  
Mrs. Jack Edwards (Carrie McKey)  
Mrs. Charles Henry DeVoe (Claudia McMurren)  
Mrs. E. E. Barter (Katherine Miller)  
Mrs. Fred A. Stimson (Alma C. Moenkhaus)  
Mrs. Lyman Templeton (Dorothea Moore)  
Mrs. Arthur Shepherd (Martha E. Moore)  
Mrs. Orville Jenkins (Dorothy Pendergrass)  
Mrs. Nancy Pierson Thompson (Nancy M. Pierson)  
Mrs. Cyril C. Connelly (Edna B. McCoy)  
Doris M. Reed  
Mrs. John W. Taylor (Hannah E. Reeves)  
Rosalie Richardson  
Mrs. Lenora Davis (Lenora Robinson)  
Mrs. Martin Sward (Mary Rogers)  
Mrs. George Tarkleson (Marcia D. Rushton)  
Deddy Sciley  
Mrs. Vance C. Hall (May Helen Sluss)  
Mrs. H. E. Cook (Gertrude Stobart)  
Mrs. Herbert C. Edwards, Jr. (Alice E. Stout)  
Mary L. Swayzee  
Mrs. Maurice Barrett (Ruth A. Telfer)  
Mrs. Christian F. Hinrichs (Janet M. Tracy)  
Leona L. Turner  
Mrs. William Adam (Dorothy Van Nuys)  
Clara Vierling  
Mrs. Ray Baker (Anna Woodward)  
Mrs. John Gaffill (Eleanor Wilson)  
Mrs. William Benzel (Marjorie Ann Wilson)



Mrs. Fred M. Swift (Edna E. Wood)  
Mrs. Don Longfellow (Helen Woodward)  
May Wooley

## BETA DELTA

Mrs. Charles Deane (Ruth M. Anderson)  
Grace Irene Murphy  
Mrs. Loren E. Neal (Elizabeth Olmsted)  
Mrs. John W. Collins, Jr. (Virginia Voorhees)

## GAMMA DELTA

Gladys E. Campbell  
Mrs. J. Cater Myrick (Mary E. Simcoke)  
Mrs. Cecil Isbell (Hope Reisner)  
Mrs. Osmond H. Van Nauker (Myrtle Ziegner)  
Helen R. Waters

## DELTA DELTA

Margaret S. Burris  
Mrs. S. W. M. MacGregor-Green (Mary Coleman)  
Mrs. Sigurd N. Boschen (Helen A. Marriott)  
Mrs. Claude J. Fournier (Mary McNaught)  
Elizabeth Stevenson  
Mrs. Ingrid Tait Malloy (Ingrid Tait)

## EPSILON

Mrs. Walter A. Lewis (Edith Blades)  
Mrs. Nellie B. Morris (Nellie Bates)  
Mrs. Benson D. Billingham (Carrie E. Burns)  
Mrs. P. A. Jackson (Rose Caswell)  
Jane C. Conoway  
Mrs. B. D. Harris (Helen Crumbaker)  
Ella V. Deihl  
Mrs. Martha D. Bodman (Martha Douglas)  
Mildred E. Fitzhenry  
Mrs. Walter H. Graves (Kate Rosetta Graves)  
Mrs. Alfred H. Akers (Beulah Howard)  
Mrs. Allen Kirk (Hattie Long)  
Mrs. Charles S. Bridges (Flora Manlove)  
Allie Marple  
Mrs. John B. Henry (Clara May)  
Mrs. Vernon Brown (Frances Musick)  
Jean Robertson  
Mrs. Belle R. Hart (Belle Reid)  
Mrs. Henry Horton (Elizabeth Rohrer)  
Kittie E. Scripps  
Mrs. E. Marshall (Julia Sheldon)  
Mrs. E. K. Emmitt (Eva M. Smith)  
Mrs. Sutton Stanley (Seraphine R. Webber)

## BETA EPSILON

Laura Landau

## GAMMA EPSILON

Mrs. Eugene H. Mateer (Marguerite Bogaerts)  
Eleanor Frances Covil  
Inez P. Derry  
Mrs. J. Edgar Martin (Jane Edgar)  
Mrs. Walter E. Beckwith (Frances Rock)

## DELTA EPSILON

Mrs. Fred E. DeLand (Dorothy J. Alexander)  
Mrs. Richard Seabury (Louise Brett)  
Dorothy M. Bryn  
Mrs. Reid Caulkins (Mary C. Chase)  
Mary M. Heslop  
Elizabeth G. Smith

## ZETA

Alice Davis  
Flora Frazer  
Carrie Preston

## BETA ZETA

Mrs. Harold Benson (Frances E. Cremin)  
Martha Dean  
Mrs. George Dempsey (Marcia deBey)  
Alice Duval  
Clara A. Kerns  
Mrs. Harry Kraemer (Chelsie Final)  
Mrs. Willard L. Converse (Eva M. Kleckner)  
Clara Foley  
Grace Hanford  
Mrs. Leo Marks (Corine Jackson)  
Mrs. Basil Nicholas (Winifred MacFarland)  
Mrs. Dwight Ensign (Ruth Martin)  
Mrs. Burt D. LaForce (Anna C. Mast)  
Jean McBride  
Edith McGrew  
Mrs. Bertha Morgan Bennett (Bertha Morgan)

Jean E. Moore  
Mrs. Norman J. Fellows (Mildred Myers)  
Mrs. Frank C. Carson (Bertha Nicols)  
Mrs. Harold Beck (Clara Perkins)  
Ruthana Paxson  
Winifred Sherwood  
Mrs. John H. Law (Gertrude Spencer)  
Eleanor Thomas  
Mrs. William N. Carter (Corinne Weber)

## GAMMA ZETA

Mrs. Dawson (Jo Anne Barnes)  
Mrs. Hurley R. Stokes (Agnes Gordon)  
Mrs. Paul G. Escalante (Louise Howard)  
Mrs. D. A. McQuiston (Dorothy E. Knox)  
Mrs. Edward C. Farrell (Margaret O. Lockard)  
Virginia F. Nevans  
Judy M. Perkins

## DELTA ZETA

Mrs. A. Robert Thompson (Elizabeth H. Condon)  
Mrs. William M. Leslie (Marion Ellen Tibbs)

## ETA

Mrs. Clarence Rowe (Myrtle G. Adams)  
Mrs. H. C. Carr (Anne Connor)  
Mrs. Hortense Darby Cantwell (Hortense E. Darby)  
Mrs. Reuben Davis (Helen M. Dick)  
Mrs. Reuben Peterson, Jr. (Helena Doughty)  
Clara B. Grant  
Mrs. Allen Russell (Helen Greeley)  
Mrs. Joseph B. Candler (Marion Greer)  
Doris B. Larsh  
Mrs. Bruce Berckmans (Hildegard Luedke)  
Margaret Lynott  
Ruth Lynott  
Mrs. Louis W. Traut (Leona B. MacGregor)  
Mary E. Prange  
Jean Randolph  
Mrs. J. J. Taylor (Frances H. Hawley)  
Mrs. John Pryor (Helen S. Seiffert)  
Mrs. John G. Tatum (Alison Smith)  
Mrs. Louis K. Smith (Louise M. Thorp)  
Mrs. Ralph W. Rogers (Mona S. Traill)  
Mrs. Harold Detienne (Eva E. Wallis)

## BETA ETA

Jane Belford  
Mrs. Peter Knecht (Janet Biby)  
Florence T. Gray  
Mrs. Albert H. Huneke (Lydia Murray)

## GAMMA ETA

Anne A. Davis  
Mrs. J. J. Fulks (Florence D. Fletcher)  
Wilma P. Lee  
Mrs. Tom Stiger, Jr. (Inez D. Mackie)  
Marty Mady  
Betty Jane Miner  
Mrs. George J. Morgan (Charlotte Norris)  
Mrs. Rowland Fadden (Mary A. Porter)  
Mrs. James W. Graham (Mary E. Sever)  
Marjorie T. Simpson  
Mrs. Russell R. Frew (Carol M. Smith)  
Letitia Lee Thompson  
Mrs. Ray Ours (Adelaide L. Vaughn)  
Mrs. Robert E. Hasbrouck (Betty Watts)  
Mrs. Randolph Gunn (Mary I. Weeks)  
Mrs. Arthur L. Helton (Bernadine K. Wiese)  
Mrs. Florence Wirth Pears (Florence A. Wirth)

## DELTA ETA

Mrs. Richard Salter (Alberta Ross)

## THETA

Mrs. Ewing Hayden (Lizzie Allen)  
Mrs. Oscar Croson (Elva Armstrong)  
Mrs. Richard C. Fowler (Sallie J. Bachelor)  
Mrs. Jesse W. Council (Zenna Bush)  
Mrs. Jack McGowan (C. Elizabeth Calvin)  
Ethel M. De Bolt  
Mrs. Nettie Detray Hosmer (Nettie DeTray)  
Mrs. Fred S. Smith (Minnie Dougan)  
Mrs. Frank R. Goad (Dorothy A. Fuqua)  
Mrs. Jacob L. Bretz, Jr. (Joan Howe)  
Ruth Lane  
Mrs. Clarence L. Sneyers (Jessie Lyon)  
Mrs. Selby Barnes (May Mansfield)  
Mrs. A. S. Clark (Meltie Melner)



Lucy Moore  
 Mrs. Lloyd Skinner (Frances Peck)  
 Mrs. Henry Miller (Laura Robertson)  
 Mrs. Bernard T. Myers (Alice E. Smith)  
 Mrs. L. E. Lakin (Marie A. Starling)  
 Mrs. Harrison S. Robinson (Edith Stoner)  
 Mrs. George Avit (Louise A. Vaughn)  
 Mrs. John Wheeler (Letitia V. Winters)  
 Mrs. Charles J. Walker (Gertrude Zoll)

## BETA THETA

Mrs. Paul Bledsoe (Mylie Lee Acker)  
 Mrs. Clement Boehler (Helen Armstrong)  
 Mrs. Lloyd Puckett (Beatrice Ann Brown)  
 Mrs. Lamar McLennan (Zetta M. Brown)  
 Mrs. James C. Pace (Merle Brunson)  
 Mrs. William P. Woodruff (Doris E. Christian)  
 Mrs. Jack Morter (Mary Jean Clark)  
 Mrs. Strickler (Genevieve Conway)  
 Mrs. Mary Cornelius Walner (Mary G. Cornelius)  
 Mrs. Carl C. Lewis (Kathryn Dibbens)  
 Mrs. T. F. John (Margaret Frances Dunn)  
 Mrs. Earl Eddins (Katherine Fast)  
 Mrs. Charles H. Adams, II (Mary V. Gilbert)  
 Mrs. Morgan Eddleman (Gladys Guillot)  
 Mrs. Helene Hadady Reed (Helene L. Hadady)  
 Lucile Haskins  
 Mrs. James B. Simms, Jr. (Dorothy K. Hosea)  
 Mrs. Jack H. Todd (Louise Hutchins)  
 Mrs. Wallace O. Looper (Mary Ann Kennedy)  
 Mrs. Baer (D. Ann Lennington)  
 Mrs. Floyd F. Grant (Mary C. Mayginnnes)  
 Mrs. Roscoe Dickey (Virginia McDannald)  
 Mrs. Meyers (Dorothea Lou Nash)  
 Mrs. Grady Lewis (Esther Nash)  
 Mrs. Busby Endicott (Margaret Pemberton)  
 Mrs. Walter Simmons (Josephine Phillips)  
 Mrs. William B. French, Jr. (Frances O. Porter)  
 Mrs. Hugh G. Gray (Grace Pryor)  
 Mrs. Kenneth Craig (Mary Ray)  
 Mrs. Arthur Johnston (Elizabeth A. Settle)  
 Mrs. John L. Plymale (Harriet C. Shands)  
 Mrs. Lester Kennett (Josephine Strickler)  
 Martha Ann Thomson  
 Mrs. John Shera (Kathleen White)  
 Mrs. L. H. Puckett (Lela Wolfson)

## GAMMA THETA

Mrs. Arthur Forbes (Marion Byrd)

## DELTA THETA

Marion J. Barbur  
 Mrs. William Cash (Mary O. Philips)  
 Aileen B. Pinkerton

## IOTA

Mrs. Mary A. Breedlove (Mary Anderson)  
 Mrs. Robert Zaring (Minnie M. Beam)  
 Mrs. Charles H. Mount (Katherine Bishop)  
 Mrs. W. G. Funck (Katherine Burlingame)  
 Mrs. Bernard A. Scofield (Lena M. Byrd)  
 Mrs. Marjorie Campbell Allee (Marjorie Ann Campbell)  
 Mrs. Tatum W. Gressette (Elaine W. Carson)  
 Mrs. Carlton Ryder (Anne Chaffee)  
 Emma Clark  
 Mrs. Louise Clotthey Jamie (Louise B. Clotthey)  
 Mary D. Elliott  
 Mrs. John A. Benham (Lois E. Evans)  
 Mrs. Emmet L. Tabet (M. Elizabeth Gillies)  
 Mrs. George Moore (Janet Graff)  
 Mrs. A. L. Doss (Emma Heinold)  
 Mrs. W. W. Waddell (Mary G. Lockwood)  
 Mrs. Howard A. Kinzer (Eddie Loud)  
 Mrs. Joseph H. Scholl (Sarah M. Marlatt)  
 Mrs. Elvin I. Downs (Ruth J. McClain)  
 Katherine McMillen  
 Mrs. Kenneth E. Woodward (Lillian Neal)  
 Mrs. J. B. Emerson (Mary A. Pavey)  
 Mrs. Samuel P. Snow, Jr. (Lora Reed)  
 Mrs. Charles E. Green (Martha L. Tripper)  
 Mrs. Hubert S. Smith (Pauline I. Van Horn)  
 Mrs. Mary E. Wells (Mary E. Wells)  
 Kathryn Wilhelm  
 Mrs. Joseph W. Barr (Beth Ann Williston)  
 Mrs. George R. Gilbert (Maribel Wincinger)

## BETA IOTA

Mrs. Charles Lindsay (Constance E. Barr)

Mrs. Ulmont P. Pastorino (Eliza J. Foster)  
 Mrs. Kenneth E. Hopkins (Georgena F. Keith)

## GAMMA IOTA

Mrs. Charles Brooks (Mable Billingsly)  
 Ruthann Burns  
 Mrs. Lawrence E. Kimball (Lorraine Cornet)  
 Mrs. Lee Rogers (Maude E. French)  
 Mrs. Robert C. Kingsland (Elizabeth B. Hall)  
 Elizabeth D. Hancock  
 Mrs. Leland Hosto (Mary Ives)  
 Mrs. John E. Holler (Abbie Lewis)  
 Mrs. James H. Jones (Mary Robertson)  
 Mrs. Skinner Sperry (Esther Mother Skinner)  
 Mrs. Robert M. Armstrong (Marian K. Walker)

## KAPPA

Mrs. Frank E. Liske (Bonnie J. Beatty)  
 Mrs. Willard Johnston (Marguerite Boomhower)  
 Mrs. Leonard W. Moore (Vivian Bowditch)  
 Mrs. Karl A. Bohne (Alice L. Brainard)  
 Mrs. Homer Warren (Ina Dunn)  
 Mrs. Owen Taggart (Florence M. Henry)  
 Mrs. Royal Corrello (Thelma Henry)  
 Mrs. J. Paul Mooseau (Minnie L. Howes)  
 Mrs. J. B. Mowbray-Clarke (Virginia A. Hull)  
 Alfreda M. Mosher  
 Mrs. Charles Lane Newberry (Genevra Jilson)  
 Mrs. Glendon M. Fisher (Maude Miner)  
 Tilla Reynolds  
 June Marie Roethlisberger  
 Rosemary Whiting  
 Mrs. George E. Mount (Lena Woodward)  
 Mrs. Harold W. Sams (Harriett Yapp)

## BETA KAPPA

Mrs. Ray A. Weston (Irene Ash)  
 Mrs. F. T. Smith (Margaret Brandt)  
 Mrs. J. E. Duthie (Ernestine N. Drennan)  
 Mrs. Oakley Wiley (Marie H. Falquist)  
 Mrs. Fred Judge (Ella Mae Farmin)  
 Mrs. Robert Duff, (Raymie Forbes)  
 Dorothy Lucille Forch  
 Mrs. Carrol Allen (Helen D. Hangauer)  
 Mrs. Lloyd Williams (Helen Huntly)  
 Mrs. George Grubb (Mary Ellen King)  
 Lionne Mounce  
 Mrs. George O. Thomas (Anne Mullin)  
 Mrs. Orvil M. Uhl (Avis Nelson)  
 Mrs. Walter Pickett (Bonnie Lemen)  
 Mrs. John Chuen (Catherine Purdy)  
 Mrs. Leland Cannon (A. Willa St. Clair)  
 Catherine St. Clair  
 Mrs. Harold M. Myrand (Gertrude L. Shepard)  
 Mrs. Gladys Simmons Sparks (Gladys Simmons)  
 Erma Sogard  
 Mrs. George Haffmon (Elizabeth Thompson)  
 Mrs. David Partch (Violette Titus)  
 Mrs. John Steward (Nina L. Varian)  
 Marie Weller  
 Mrs. Richard Litchfield (Aneita White)  
 Margaret Young

## GAMMA KAPPA

Mrs. James D. Griffin (May L. Dougherty)  
 Mrs. Staten McCrory (Helen Forsyth)  
 Mrs. Carlos Battle (Lillian J. Kennedy)  
 Mildred L. Refo  
 Rosamond P. Rieser  
 Mrs. John R. Doggett, Jr. (Emily Stalnaker)  
 Mrs. Kaye B. Swan (Nancy F. White)  
 Frances Upton  
 Mrs. Charles F. Daly (Elizabeth Jane Wall)  
 Dorothy L. Zirkle

## DELTA KAPPA

Dorothy E. Spence

## LAMBDA

Mrs. L. M. Miller (Belle Black)  
 Marian F. Brown  
 Mrs. Willard McLaughlin (Laura Bryan)  
 Mrs. O. W. Johnstone (Enna Fowler)  
 Mrs. Joseph Vincent McQuire (Hattie Clara Ham-  
 mel)  
 Mrs. J. W. Sanders (Alice Hammond)  
 Mrs. Ross G. Stafford (Cornelia Harper)  
 Mrs. William Dray (Mary Koonce)



Mrs. Joseph Mack (Gertrude Lewis)  
 Mrs. John F. McQuire (Julia McGregor)  
 Mrs. Thomas A. Palmer (Ella Louise Memmer)  
 Harriet Parsons  
 Harriet G. Pierce  
 Mrs. Jackson W. Rafeld (Pauline E. Pitkin)  
 Mrs. Edward Reece Paschall (Clara Ione Sheak)  
 Mrs. J. J. Middleton (Avah M. Stockman)  
 Mrs. Akin G. Lodewick (Cora Widney)  
 Ada M. Williams  
 Mrs. Ira Watson (Mary C. Williams)  
 Mrs. Edward Brown (Ida Wynn)

## BETA LAMBDA

Mrs. William J. Castell (Drusilla E. Johansen)  
 Mrs. William Pumpelly (Dorothy Parker)  
 Mrs. William J. Warren (Elinor M. Rock)  
 Grace M. Schwarzkopf  
 Mrs. James J. Monahan (Helen Marie Thurston)  
 Mrs. Margaret W. Pfeiffer (Margaret Washington)

## GAMMA LAMBDA

Mrs. Laurence C. Seelye (Harriet B. Douglas)  
 Marion Wolcott

## MU

Mrs. Albert N. Blessing (H. Nell Brevoort)  
 Mary V. Fletchall  
 Mrs. P. M. Dill (Flora Frazier)  
 Mrs. Wayne Cook (Catherine Hall)  
 Ellen L. Johnson  
 Mrs. Temple R. Lovett (Mary Hogue)  
 Mrs. Eva Child Mason (Eva Child Mason)  
 Mrs. Leon Cooper (Dodo Paddock)  
 Mrs. Glen M. Tindall (Louise Rapp)  
 Mrs. Ewing Brown (Dorothy E. Talbott)  
 Mrs. Pauline Thomas Anderson (Pauline Thomas)  
 Mrs. Jerre Haggard (Edna M. Tracy)  
 Mrs. Joseph Schluder (Bertha Mason)  
 Mrs. Charles R. Smith (Lois Hazel Tracy)  
 Mrs. William H. Hesse (Louise I. Vinzant)  
 Mrs. Ashley J. Elliott (Alice J. Washburn)  
 Mrs. Robert L. Kemper (Bettie Sue Woollings)

## BETA MU

Mrs. Ira J. Nye (Ida Belle Barnes)  
 Mrs. Marmion J. Simmons (Edith Brewster)  
 Edna Ellen Gray  
 Mrs. Mont V. Cambier (Lindell C. Hayden)  
 Mrs. Donley Wertz (Charline Johnson)  
 Ruby S. Loughran  
 Mrs. William Milligan (Maude D. MacAdams)  
 Betty Belle Manley  
 Mrs. Frank B. Smith (Gladyce McClothlen)  
 Mrs. J. C. White (Helen Merrill)  
 Mrs. Charles R. Reed (Mary Louise Moore)  
 Mary Ann Moyer  
 Mrs. William H. Dillingham (Catherine L. Richards)  
 Mrs. Howard Strong (Mona Schilling)  
 Mrs. Eugene P. Sabin (Ada Sellers)  
 Mrs. Sarah Shepherd Noe (Sarah P. Shepherd)  
 Keith Skinker  
 Ruth Mary Stauffer  
 June C. Willets  
 Flora B. Zang

## GAMMA MU

Mrs. William D. Leaman (Betty Frizzen)  
 Mrs. Harry MacKay (Ferne Iverson)  
 Mrs. Robert L. Myers (Jane R. Oster)  
 Mrs. John D. Isaacs (Mary C. Zander)

## BETA NU

Mrs. W. Palmer Blackburn (Sara S. Harbine)

## GAMMA NU

Mrs. D. P. Shirra (Bonnie Lee Farrior)  
 Marion Davies Knox  
 Mrs. James W. Benton (Lena Mills Newton)  
 Evelyn J. Nichols

## XI

Irma J. Croft  
 Mrs. W. H. Horn (Harriet Durkee)  
 Mrs. Samuel C. Benninger (Daisy M. Fink)  
 Mrs. Harold Turner (Mildred Hart)  
 Mrs. Edwin Whitney (Wanda L. Hess)  
 Mrs. Thomas W. Featherstone (Dorothy McKim)  
 Mrs. W. E. Roberts (Mamie Poucher)

## BETA XI

Mrs. Jim Maxwell (Elizabeth Bird)  
 Mrs. Voyd Bennett (Gordon C. Clark)  
 Mrs. Frederick C. Groos, Jr. (Sarah Jones Connor)  
 Mrs. John Matthews (Sara Douglas)  
 Mrs. George H. Marsh (Elizabeth L. Faulkner)  
 Mrs. Thomas D. Myers (Thelma Fisher)  
 Mrs. William Radebaugh (Marie R. Herman)  
 Mrs. Bauford T. Erwin (Margaret Kelly)  
 Caroline Margaret Kimball  
 Mrs. Arthur Temple (Mary Helen MacQuiston)  
 Mrs. Albert McElwrath (Sarah L. McCommon)  
 Mrs. Robert A. Cameron (Nancy Minor)  
 Julia Kimball  
 Mrs. Forrest L. Andrews (Mary Etta Kleberg)  
 Mrs. Helen Lake Clutter (Helen Lake)  
 Mrs. Joseph J. Minton (Frances Morton)  
 Mrs. Charles Dillon (Zerilda E. Ross)  
 Mrs. L. Howell Davis (Minnie Robertson)  
 Mrs. James V. McWhorter (Constance A. Schuler)  
 Mrs. Gerald W. Wagner (M. Rogene Shepard)  
 Mrs. William J. Lawther (Mary H. Simkins)  
 Mrs. Ray Lynch (Betty Stratton)  
 Mrs. Harry G. Noordberg (Sue Goree Thomason)  
 Margaret Townsend  
 Mrs. L. O. Perkins (Marguerite Wessendorff)  
 Edimae Westbrook  
 Mrs. Charles C. Luckel, Jr. (Clare Williams)  
 Mrs. C. Wilbur Cecil (Dorris Williams)  
 Mary Ann Wood

## GAMMA XI

Mrs. Raymond Sullivan (Marion R. Adams)  
 Mrs. Richard S. Stark (Carolin Babcock)  
 Mrs. Charles B. Lieb (Margaret Brandel)  
 Mrs. Robert West (Constance J. Briscoe)  
 Ruth Cannon  
 Mrs. Kenneth Howe (Elsa V. Castner)  
 Mrs. Malcolm Cutler (Virginia A. Davis)  
 Barbara G. Dorr  
 Mrs. E. Cary Brown (Tomlin E. Edwards)  
 Louise Forve  
 Mrs. Mortimer H. Laundon, Jr. (Jean A. Kinney)  
 Mrs. Wayne Hanson (Mary Jane Lynch)  
 Mrs. Corydon Glazier (Ledy C. Maupin)  
 Mrs. William Slater (Patricia Ann McLellan)  
 Mrs. Frank Tremaine (Catherine M. Newland)  
 Mrs. Ray Burkman (Helen D. Noeltner)  
 Mrs. William Drake (Elizabeth Park)  
 Virginia A. Sherman  
 Mrs. Stanley Smith (Mary Ellen Stoddard)  
 Mrs. Harold Williams (Peggy Tolton)  
 Louise H. Vesper  
 Mrs. Gordon Buskirk (Maxine Yourell)

## OMICRON

Minnie Austin  
 Mrs. Jennie C. Dunn (Jennie Carson)  
 Mrs. William Knapp (Bertha Foster)  
 Mrs. M. E. Williams (Lizzie Kern)  
 Minnie M. Marsh  
 Mrs. L. A. Butters (Elizabeth Murphy)  
 Amy Newell  
 Mrs. A. E. Murphy (Laura Ramsey)  
 Mrs. William A. Tainish (Maud Richey)  
 Clara Shafer  
 Lou Thompson

## BETA OMICRON

Mrs. George Trousdale (Louisette Billeaud)  
 Mrs. E. David Cox (Evelyn A. Daniel)  
 Mrs. Adam Davidson (Clifford E. Drake)  
 Leonora B. Duval  
 Mrs. H. Morance Hayne (Sarah Foster)  
 Mrs. C. B. Eustis (Miriam Lucile Fox)  
 Mrs. Aldus L. Hershey (Ruth E. French)  
 Mary L. Giles  
 Mrs. John Minor (Lucile K. Gillis)  
 Mrs. Thornewell Witherspoon (Evelyn Gladney)  
 Ruth A. Hallam  
 Mrs. William W. Hill (Lila Laney)  
 Carrie F. Jackson  
 Mrs. William H. Hendren, Jr. (Margaret I. McLeod)  
 Mrs. Benjamin R. Ellis (Pamela Robertson)  
 Mrs. Garret D. Duncan (Faye Townsend)

## GAMMA OMICRON

Mrs. Donald E. Clark (Marguerite Doubleday Clark)  
 Mrs. Jerry Silvernail (Jessie M. Files)  
 Barbara M. Murphy



## PI

Doris E. Martens  
Mrs. DeVere McLaren (Gwendolyn T. Mathews)  
Mrs. Edward Ortion (Elinor Moses)

## BETA PI

Mrs. Theodore Abbott (Dorothy Church)  
Mrs. Ludwig von Reichbauer (Marion Finn)  
Catherine E. Graham  
Jean W. Hetherton  
Mrs. Windsor A. Brown, Jr. (Helen Kantner)  
Mrs. Paul Berringer (Grace Kennedy)  
Mrs. E. M. Scott (Gwladys Matthews)  
Mrs. Gordon H. Congdon (Carol E. McGough)  
Mrs. James Pray (Elizabeth Palmer)  
Mrs. Gordon March (Lulu Schmidt)  
Nancy Jane Swan  
Dorothy Wells  
Mrs. Willard P. Bunch (Ruth Warner)  
Esther Belle Workman

## GAMMA PI

Jean Claybaugh  
Katie Nell Holmes  
Mrs. Edwin B. Mims (May B. Lutz)

## RHO

Mrs. Fred B. Walrath (Dorothy R. Allen)  
Mrs. James A. Ramsey (Elizabeth S. Findlay)  
Mrs. Louis E. Clipp (Gladys L. Hamrick)  
Mrs. Lucien F. Harting (Susie Penn)  
Mrs. Louise Lynne Goodwin (Louise E. Lynne)  
Sarah I. McKillop  
Mrs. Frederick M. Stelhorn (Caroline Wertz)  
Margaret Stringfellow

## BETA RHO

Mrs. Robert M. Thomas (Marguerite Amelung)  
Mrs. Gilbert Garvin (Charlotte Beaman)  
Clara Clark  
Barbara Hawley  
Mrs. W. Donald Hall (Polly Scudder)

## GAMMA RHO

Mrs. Wesley L. Smith (Louise Allen)  
Mrs. Edward W. Armbruster (Jean Bordwell)  
Mrs. Marian Carroll Munson (Marian A. Carroll)  
Mrs. Albert Blakeslee (Jessie Cole)  
Virginia A. Davis  
Mrs. Robert F. Wilson (Katherine D. Dewey)  
Mrs. W. H. Dingle (Ruth Marie Ericson)  
Mrs. Chapman Lewis (Eleanor M. Hall)  
Mrs. R. G. Sellars (Eleanore Kelly)  
Mrs. Ralph Mueller (Maud Kepler)  
Mary L. Latshaw  
Dorothy E. Mason  
Adelaide C. Ottoway  
Mrs. Henry H. Cumings, Jr. (Bertha G. Pierce)  
Mrs. Arthur Pezam (Irene Putnam)  
Mrs. John F. Hill (Helen E. Smith)  
Mrs. William H. Wilson (Annie F. Thorn)

## SIGMA

Mrs. Ellis Tucker (Sallie Cox)  
Mrs. Philip Gilliam (Sarah Rice)

## BETA SIGMA

Mrs. Harry F. Smith, Jr. (Dorothy L. Guy)  
Mrs. Thomas A. Glynn (Madeline R. Hearn)  
Mrs. Wilder Hobson (Margaret N. Henderson)  
Mrs. J. E. Crawley (Maude E. Jacobsen)  
Mrs. J. Mitchell (Therese E. Jacobsen)  
Mrs. Jean Coleman (Jean C. Marks)  
Janet MacNaughton  
Mrs. Dudley Warwick (Winifred Marshall)  
Mrs. Edward Swift (Irene McCulloch)  
Helen McLaughlin  
Mrs. Richard H. Travers (Dorothy Nugent)  
Mrs. Harold R. Dobson (Helen E. Reynolds)  
Mrs. George H. Faulkner (Marjorie V. White)  
Mrs. Walter G. Herr, Jr. (Mabel R. Yates)

## GAMMA SIGMA

Beulah Hanna  
Rosalie J. Leistikow  
Mrs. Guy Simonds (Katherine L. Taylor)

## TAU

Mrs. W. T. Bonner (Fannie L. Baker)

## BETA TAU

Mrs. H. W. Thornton (Kate Louise Brown)  
Mrs. George F. Robinson (Inez A. Harris)  
Mrs. William R. Telle (Julia E. Hillis)  
Mrs. Mary Jones Morris (Mary Augusta Jones)  
Mrs. Dudley C. Denison (Carrie M. Lathrop)  
Mrs. Elwyn A. Nellis (Jeanette Laurie)  
Mrs. Francis L. Grandi (Elizabeth MacLean)  
Jane Madden  
Mrs. John Preston (Anita C. Miller)  
Christina C. Miller  
Katherine S. Rice  
Milrose Schoenleber  
Bertha F. Stowell  
Mrs. Margaret T. Sanford (Margaret Tucker)

## GAMMA TAU

Margaret M. Burns  
Mrs. Francis Lamarre (Frances Johnson)  
Mrs. Duncan (Harriett Phillips)

## UPSILON

Mrs. F. White (Flora Brittenham)  
Mrs. Alvan V. Brashear (Nellie Brown)  
Mrs. Leonora Bruner Sawyer (Leonora S. Bruner)  
Jean R. Caldwell  
Mrs. Chester Gifford (Doris G. Crawford)  
Myrtle Dickson  
Mary Edwards  
Mrs. Herbert C. Adams (Mary Haviland)  
Mrs. Robert Brownell (Jane Hayter)  
Mrs. Courtland Morgan (Elizabeth Henius)  
Alice M. Howard  
Mrs. Wayne F. Burton (Mary E. King)  
Doris Laffin  
Catharine C. Mayrand  
Mrs. Frank Vaughn (Gertrude McKown)  
Hazel Olson  
Mrs. George Kearney (Sally B. Peters)  
Mrs. Lincoln A. Ferris (Ida Simmons)  
Mrs. Homer Ellis (Glenn Sternberg)  
Mrs. Dempster McIntosh (Virginia Swan)  
Mrs. Merrill Myers (Virginia H. Thompson)  
Mrs. Joseph F. Johnston (Elizabeth W. White)  
Winifred Wishard

## BETA UPSILON

Mrs. Roule M. Hanks (Grace Dean)  
Mrs. L. Baker Fowler (Martha Maxwell)

## GAMMA UPSILON

Mrs. Harry E. Young (Peggy Cornish)  
Mrs. George C. Andersen (Doris I. Crompton)  
Mrs. Charles R. Piers (Ann Blanche Ferguson)  
Mrs. Leslie Brown (Ruth A. Fraser)  
Mrs. J. W. Weir (Jane F. MacKay)  
Mrs. J. Royden Morris (Kathleen McFarlane)  
Mrs. Kenneth Fraser (Jane Stevenson)  
Mrs. William C. Doherty (Dorothy G. Taylor)  
Helen Trant

## PHI

Mrs. Harrison H. Williams (Elizabeth H. Brownell)  
Mrs. Lewis Patterson (Margaret A. MacLean)  
Isabel Randall  
Mrs. Frank MacPherson (Florence H. Sanden)  
Margaret Strong  
Mrs. H. M. Hale (Agnes Woodbridge)

## BETA PHI

Mrs. William W. Atwater (Mary G. Brown)  
Marie Hopkins  
Mrs. E. M. Mead (Dorothy Hutton)  
Mrs. John C. Toole (Jean Sanders)  
Mrs. Evans (Natalie Scheuch)

## GAMMA PHI

Mrs. Robert Wilson, Jr. (Betty Bailey)  
Anita Davis  
Mrs. Harry B. Fleming (Mary E. Hodge)  
Sarah E. Langford  
Mrs. John E. Rhea, Jr. (Betty L. McDuff)  
Mrs. John S. Detlie (Constance Shannon)



Mrs. A. G. Dickinson, Jr. (Gerard Soelter)  
Mrs. Jack M. Little, Jr. (Olive F. Tucker)

## CHI

Mrs. Donald D. Dunklee (Margie Karner)  
Anne A. Poore

## BETA CHI

Mrs. George Maier (Elise Bohannon)  
Mrs. Robert White (Ada Dean)  
Mrs. J. H. Taylor (Ora Gorden)  
Mary Long Gordon  
Mrs. Dwight Kuhns (Mattie E. Gregory)  
Mrs. Charles Allison (Virginia F. Hadley)  
Mrs. James L. Davis (Virginia Hunter)  
Mrs. Graham Edgar (Isabella W. Marshall)  
Mrs. Culvert Applegate (Elizabeth Redmon)  
Mrs. D. S. Day (Louise D. Stuart)  
Mrs. Richard Henry (Amanda W. Syper)  
Mrs. Enos S. Swain (Virginia S. Waddle)  
Mrs. D. W. Burruss (Dorothy C. Walker)

## GAMMA CHI

Mrs. William Burrell (Ada Green)  
Mrs. Hugo Bezdek, Jr. (Louise K. Linkins)

## PSI

Edith Boone  
Charlotte C. French  
Elinor R. Ives  
Mrs. Marcus Matson (Carmen Jerome)  
Dorothy Sheridan  
Mrs. James Brady (Elma J. Smith)  
Bertha Sherwood

## GAMMA PSI

Alice Hudson Lang  
Mrs. Ernest W. Harvey, Jr. (H. Virginia Peaseley)  
Mrs. John T. Storm (Ruth Lowry)  
Mary Jane Salmon

## OMEGA

Mrs. Hugh Wherritt (Edna Barnes)  
Mrs. Charles F. Billingsley (Helen Bayer)  
Mrs. Charles S. Hall (Joella E. Bennett)  
Mrs. George Piersol (Mary Carr)  
Mrs. Arthur C. Moses (Faye F. Chisham)  
Mrs. Hazel Clark Taylor (Hazel Clark)  
Mrs. Phil Cartmell (Alene Compton)  
Mrs. William W. Sullivan (Florence E. Coon)  
Mrs. R. S. Willard (Janet Frantz)  
Rosamond Gilmore  
Mrs. Edgar L. Frink (Agnes M. Hanson)  
Mary Hendry  
Mrs. G. Gammon (Kate Hewins)  
Mrs. Ed. Dorsey Porter (Doris Hogeboom)  
Mrs. Frank P. Merry (Imogene Horton)

Edith Mildred House

Mrs. George Stoker (Edith Isabell)  
Mrs. Mary Lambert Bowman (Mary D. Lambert)  
Mrs. Tadeuzde Jarecki (Louise Llewellyn)  
Mrs. Richard DeLong (Sally Lepper)  
Mrs. Seldon M. Jones (Mary Lowry)  
R. Kline Jaggar (Lorena Mack)  
Mrs. Duane Van Horn (Marion McCullum)  
Mrs. Wesley E. Grout (Emily Ruth Miller)  
Nellie Vie Morris  
Julia Mount  
Rose E. Nelson  
Mrs. Smith Hamil (S. Alice Noble)  
Mrs. Alan Willett (Margaret Nordstrom)  
Virginia Puffer  
Mrs. Leland M. Quantius (Betty Shirk Quantius)  
Mrs. Wade Guthrie (Hazel Renshaw)  
Melba S. Reineke  
Marjorie Rickard  
Mrs. Will T. Reed (Adelaide Ridenour)  
Julia L. Righter  
Mrs. Robert L. Boylen (Margaret I. Riley)  
Mrs. F. N. Richman (Elizabeth Rogers)  
Mrs. Donald M. Merritt (Doris Rosser)  
Mrs. Fred A. Linsley (Josephine Rushmer)  
Katherine Rullman  
Mrs. Alfred Stewart (Josephine A. Russell)  
Mrs. Nellie Russell Stephens (Nellie B. Russell)  
Mrs. Wallace F. Gage, Jr. (Marval Rullman)  
Mrs. Hugh D. Gibson (Catharine Ryan)  
Mrs. Robert C. McKinley (Shirley N. Salsbery)  
Mrs. Water F. Benoit (Katharyn J. Sidey)  
Margaret Siegel  
Rose Soldani  
Margaret V. Sprague  
Mrs. D. C. Clausen (Hortense Street)  
Mrs. W. A. Phillips (Nina J. Taggart)  
Jeanette Townsend  
Mrs. J. Cyril Horn (Josephine Walker)  
Mrs. Leon P. Howe (Hazel I. Williams)  
Betty Winne

## BETA OMEGA

Mrs. James O. Hughes (Rosemary M. Bertois)  
Florence Kelly  
Mrs. Iven Akelsen (Dorothy Lundberg)  
Mrs. Edwin P. Cross (Stephanie Smith)

## GAMMA OMEGA

Mrs. George W. Blake (Catherine Black)  
Mrs. Richard Stewart (Marion E. Brewer)  
Mrs. Marian Simpson Carter (Marian Simpson Carter)  
Mrs. J. Claire Heinlein (Dorothy Merle Martin)  
Mrs. Louis Taylor (Hilda Smith Shanley)

Please fill in and return to Kappa Kappa Gamma Central Office, 605  
Ohio State Savings Building, Columbus, Ohio.

Dear Kappa:

The present address of .....  
(married name) (maiden name)

..... is .....  
(chapter) (street) (city) (state)

I do not know her exact address but you may obtain it from .....

.....  
(name) (address)

Signed .....  
(name) (chapter)



# Fraternity Directory

## COUNCIL

- \*President**—MRS. EVERETT SCHOFIELD (Elizabeth Bogert, M), R.F.D. 12, Box, 89, Indianapolis, Ind.  
**\*Vice-President**—MRS. JAMES PARK (Elizabeth Kimbrough, B X), R.F.D. 1, Lexington, Ky.  
**Executive Secretary**—CLARA O. PIERCE (B N), 604-06 Ohio State Savings Bldg., Columbus, Ohio.  
**Director of Alumnae**—MRS. SYDNEY LEE JOHNSON (Emily Caskey, B H), Rte. 1, Box 739, La Canada, Calif.  
**Director of Chapter Organization**—MRS. BERNARD LILLJEBERG (Leonna Dorlac, Δ Z), 511 Main St., Alamosa, Colo.  
**Director of Chapter Programs**—MRS. JOSEPH W. SEACREST (Ruth Kadel, Σ), 2750 Woodscresc, Lincoln, Neb.  
**Director of Membership and Panhellenic**—MRS. E. GRANVILLE CRABTREE (Edith Reese, B Γ), 85 Dean Rd., Brookline, Mass.

## ASSOCIATE COUNCIL

### Province Presidents

- Alpha**—MRS. ALAN DIGNAN (Kathleen Bredin, B Ψ), 1231 Kipling Ave., Islington, Ont., Can.  
**Beta**—MRS. HUGH RILEY (Margaret Tschan, Δ A), 205 W. Foster Ave., State College, Pa.  
**Gamma**—MRS. LEROY TOMKINSON (Nora Wilson, Δ), 950 Merriman Rd., Akron, Ohio.  
**Δ Delta**—MRS. CARL F. TRAGER (Vera Althuler, Δ Γ), 123 Cedar St., East Lansing, Mich.  
**Epsilon**—MRS. DONALD MCCARTHY (Carolyn Beach, X), 5209 Clinton Ave. S., Minneapolis, Minn.  
**ζ Zeta**—MRS. JACKSON ADAMS (Ardelle Chapin, Θ), 331 Simmons Ave., Webstergroves, Mo.  
**Eta**—MRS. ABRAM A. MCCOY (Ruthanna Eames, B M), 810 14th St., Boulder, Colo.  
**Theta**—MRS. TOM MCFARLIN (Grace Darden, B Ξ), 1406 W. 29th St., Austin, Tex.  
**Iota**—MRS. LLOYD PAYNE (Esther Moore, Ω), 1066 E. 22nd St., Eugene, Ore.  
**Kappa**—MRS. AKELEY QUIRK (Lucy Guild, Γ Ξ), 3352 Griffith Park Blvd., Los Angeles, Calif.  
**λ Lambda**—MRS. ERNEST H. POLACK II (Ruth Ellen Phillips, Δ B) Washington Farm, Wheeling, W.Va.  
**Mu**—MISS MIRIAM A. LOCKE (Γ II), University, Ala.

### SPECIAL OFFICERS

- Editor**—MISS HELEN C. BOWER, 15500 Wildemere, Detroit, Mich.  
**Field Secretary**—HELOISE SMARTT (B Θ), Central Office. (Home: 1916 W. 18th St., Oklahoma City, Okla.)

### STANDING COMMITTEE CHAIRMEN

- Budgeting and Bookkeeping**—MRS. REED WHITNEY (Virginia Bixby, T), 1176 Oak St., Winnetka, Ill.;  
**Deputy**—MRS. PALMER SKOGLUND (Juliana Holmes, T), Box 202, Swarthmore, Pa.  
**Chapter Housing**—MRS. WILLIAM C. WALZ (Catherine Kelder, B Δ), 1604 Brooklyn Ave., Ann Arbor, Mich.  
**Fellowships**—MRS. ROBERT GEORGE (Lora Harvey, B II), 4983 Purdue Ave., Seattle, Wash.  
**Finance**—MRS. EDWARD HUGHES (Arleen Wilson, Δ Z), Box 198, Colorado Springs, Colo.  
**Hearthstone Fund**—MRS. ERNEST P. RAILSBACK (Irene Neal, Δ), 34 Foster St., Newtonville, Mass.  
**Historian**—MRS. THEODORE WESTERMANN (May C. Whiting, Σ), 42 Pondfield Rd., W., Bronxville, N.Y.  
**Kappa Hearstone Board of Trustees**—MRS. A. H. ROTH (Florence Burton, B Δ), 629 Myrtle Rd., Erie, Pa.  
**Magazine Agency**—MRS. JAMES MACNAUGHTAN, JR. (Marie Bryden, Θ), 7538 Teasdale Ave., St. Louis, Mo.  
**Marshal of Convention**—MRS. HOWARD BURT (Della Lawrence, B Ξ), 27 Walnut St., Oneonta, N.Y.  
**Music**—MRS. GEORGE R. CHRISTIE (Catherine Allison, I), 151 N.W. 92nd St., Miami, Fla.  
**Rivalist**—Historian.  
**Rose McGill Fund**—MRS. ROBERT S. SHAPARD (Lois Lake, B Ξ) 3840 Maplewood Ave., Dallas, Tex.  
**\*Scholarship**—MRS. EUGEN ANDRES, JR. (Helen Snyder, B II), Rte., 3, Box 293, Seattle, Wash.  
**Standards**—MRS. LEWIS T. GREGORY (Isabel Culver, T), 1109 Douglas Ave., Urbana, Ill.  
**Undergraduate Scholarships**—MISS MARIAN S. HANDY (Γ K), Crisfield, Md.

### FRATERNITY ACCOUNTANT

- MR. GRANT I. BUTTERBAUGH, 6815 20th Ave. N.E., Seattle, Wash.

- \* No special delivery service given by U. S. mail.  
 † Newly elected—take office as of June 1.

### Province Vice-Presidents

- Alpha**—MRS. OTTO E. KASSOR (Hazel Hall, B T), 175 N. Quaker Lane, West Hartford, Conn.  
**Beta**—MISS NANCY R. MYLER (Γ E), 7441 Penfield Ct., Pittsburgh, Pa.  
**Gamma**—MRS. CHARLES CHASTANG (Ruth Bullock, B N), 1698 Berkshire Rd., Columbus, Ohio.  
**Δ Delta**—MRS. HARRY E. ELLIOTT (Mary Ann Scholl, I), 3743 N. Illinois St., Indianapolis, Ind.  
**Epsilon**—MISS ANNA SPEERS (Γ Ξ), 137 Kingsway, Winnipeg, Man., Can.  
**ζ Zeta**—MRS. RAYMOND FARQUHAR (Josephine Burkett, Σ), 4817 Chicago St., Omaha, Neb.  
**Eta**—MRS. OWEN MARRON (Louise Cox, Γ B), 1211 W. Fruit Ave., Albuquerque, N.M.  
**Theta**—MRS. FRANK M. ENGLE (M. Gladys Hensley, B Θ), 525 N. Union, Tulsa, Okla.  
**Iota**—MRS. RALPH E. FIELDS (Hulda Miller, B Φ), 720 Blaine St., Missoula, Mont.  
**Kappa**—MRS. JOHN L. SULLIVAN (Ethel Fisher, Γ Z), 351 W. Portland, Phoenix, Ariz.  
**λ Lambda**—MRS. JAMES E. MANN (Lucy Higginbotham, B T) Box 450, Bluefield, W.Va.  
**Mu**—MRS. ELIZABETH BALLARD DUPUIS (M. Elizabeth Ballard, PΔ), 555 N.E. 65th St., Miami, Fla.

### SPECIAL COMMITTEE CHAIRMEN

- Advertising**—MRS. CLAIRE DREW FORBES (Claire Drew, B II), 126 14th Ave. N., Seattle, Wash.  
**Alumna Key Editor**—MISS MILDRED M. ARMSTRONG (Ξ), 334 Merrick St., Adrian, Mich.  
**Army and Navy Association**—MRS. GUSTAVE HEISS (Virginia Tucker Jones, Γ K), Ft. Bragg, N.C.  
**Bequest**—MRS. GEORGE V. LAWRY (Elizabeth Voris, Δ), 1280 Hamilton Ave., Palo Alto, Calif.  
**Chapter Key Editor**—MRS. LEONARD J. COYNE (Dorris Fish, Δ B), Thorne House, Taos, N.M.  
**Chapter Publications**—MAL FLOURNOY VAN DEREN (Δ B), 408 E. Pike St., Cynthia, Ky.  
**Consulting Architect**—MISS MARGARET W. READ (B M), 740 13th St., Boulder, Colo.  
**Consulting Dietician**—MRS. DONALD S. HECOCK (Kathryn Engebretson, Γ T), 8610 W. Seven Mile Rd., Detroit, Mich.  
**Nora Waln Fund**—MRS. RICHARD H. SHRYOCK (Rheva Ott, B A), 317 Cherry Bend, Merion, Pa.  
**Pledge Training**—MRS. EDWIN S. CHICKERING (Mary Jim Lane, Γ N), 926 Halliday, San Antonio, Tex.  
**Publicity**—MRS. PAUL KENNEDY (Martha Combs, Ω), 291 Southern Ave., Cincinnati, Ohio.  
**Vocational Guidance**—MRS. CHARLES L. SCHWERING (Hazel Prutsman, B Ω), Office of Dean of Women, University of Oregon, Eugene, Ore.

### CENTRAL OFFICE

- 604-06 Ohio State Savings Bldg., Columbus, Ohio.  
**Executive Secretary**—CLARA O. PIERCE (B N).  
**Assistants**—Isabel Hatton (B N), Anne Hall (B N), Mrs. Orville Baldwin (Dorcas Leachman, B N), Dorothy Clements (B X), Martha May Galleher (PΔ), Ruth Cox (BN).

### PANHELLENIC

- Chairman of National Panhellenic Congress**—MRS. JOHN H. MOORE, Θ T, 1779 E. 89th St., Cleveland, Ohio.  
**Kappa Kappa Gamma Delegate**—See Director of Membership and Panhellenic.



**BOYD HEARTHSTONE**

800 Interlachen, Winter Park, Fla.

*Manager*—Mrs. CLIFFORD J. SCOTT (Harriette Silver, I P).*Kappa Club House Board of Trustees*—see Standing Committee Chairmen.**OFFICIAL JEWELERS**

Burr, Patterson and Auld Co., Detroit, Mich.  
 Edwards-Haldeman and Co., Detroit, Mich.  
 Hoover and Smith Co., Philadelphia, Pa.  
 Henry Birks and Sons, Montreal, Que., Canada.

**ACTIVE CHAPTER SECRETARIES**

CHICAGO UNIVERSITY—Joanne Kircher, Gates Hall,  
 University of Chicago, Chicago, Ill., *Chairman of  
 Kappa Transfer Group*.

**ALPHA PROVINCE**

ST. LAWRENCE UNIVERSITY (B B<sup>4</sup>)—Bette Smith, \*45  
 E. Main St., Canton, N.Y. (pres.).  
 BOSTON UNIVERSITY (Φ)—Althea Dodge, \*131 Com-  
 monwealth Ave., Boston, Mass.  
 SYRACUSE UNIVERSITY (BT)—Elizabeth Bardwell,  
 \*743 Comstock Ave., Syracuse, N.Y.  
 CORNELL UNIVERSITY (Ψ)—Madge Palmer, \*508  
 Thurston Ave., Ithaca, N.Y.  
 UNIVERSITY OF TORONTO (B Ψ)—Mary Louise Walk-  
 er, 151 Westminster Ave., Toronto, Ont., Can.  
 MIDDLEBURY COLLEGE (Γ A)—Denise Aubuchon,  
 Pearsons Hall, Middlebury, Vt.  
 MCGILL UNIVERSITY (Δ A)—Marjorie Lewis, 31  
 Ramezay Rd., Westmount, Que., Can.

**BETA PROVINCE**

ALLEGHENY COLLEGE (Γ P)—Wilmah Beck, Hulings  
 Hall, Meadville, Pa.  
 UNIVERSITY OF PENNSYLVANIA (B A)—Jeannette  
 Keene, \*3323 Walnut St., Philadelphia, Pa.  
 ADELPHI COLLEGE (B Σ)—Dorothy Rebin, 75-23 Kes-  
 sel St., Forest Hills, N.Y.  
 UNIVERSITY OF PITTSBURGH (Γ E)—Esther Under-  
 coffer, \*165 N. Dithridge St., Pittsburgh, Pa.  
 PENNSYLVANIA STATE COLLEGE (Δ A)—Betty Rose,  
 \*Kappa Kappa Gamma House, State College, Pa.

**GAMMA PROVINCE**

UNIVERSITY OF AKRON (A)—Marie Glynn, 1361 Wil-  
 bur Ave., Akron, Ohio.  
 OHIO WESLEYAN UNIVERSITY (P A)—Joan Battelle,  
 Monnett Hall, Delaware, Ohio.  
 UNIVERSITY OF CINCINNATI (B P A)—Eleanor Larkby,  
 \*2930 Woodside Pl., Cincinnati, Ohio.  
 OHIO STATE UNIVERSITY (B N)—Harriet Grant, \*84  
 15th Ave., Columbus, Ohio.  
 DENISON UNIVERSITY (Γ I)—Barbara Hagie, Shaw  
 Hall, Granville, Ohio.  
 MIAMI UNIVERSITY (Δ A)—Della Rose Brooks, West  
 Hall, Oxford, Ohio.

**DELTA PROVINCE**

INDIANA UNIVERSITY (Δ)—Frances Duncan, \*1018  
 E. 3rd, Bloomington, Ind.  
 DEPAUW UNIVERSITY (I)—Virginia Fellows, \*Kappa  
 Kappa Gamma House, Greencastle, Ind.  
 BUTLER UNIVERSITY (M)—Evelyn Hammer, \*821 W.  
 Hampton Dr., Indianapolis, Ind.  
 HILLSDALE COLLEGE (K)—Virginia Wright, \*221  
 Hillsdale St., Hillsdale, Mich.  
 ADRIAN COLLEGE (Σ)—Betty Fatchett, South Hall,  
 Adrian, Mich.  
 UNIVERSITY OF MICHIGAN (B Δ)—Jeanne Bullion,  
 \*1204 Hill St., Ann Arbor, Mich.  
 PURDUE UNIVERSITY (Γ Δ)—Bettyann Van Bergen,  
 \*325 Waldron St., West Lafayette, Ind.  
 MICHIGAN STATE COLLEGE (Δ I)—Celeste Kayser,  
 \*605 M.A.C. Ave., East Lansing, Mich.

**EPSILON PROVINCE**

MONMOUTH COLLEGE (A<sup>4</sup>)—Elinor Raye Jones, Mc-  
 Michael Dormitory, Monmouth, Ill.  
 ILLINOIS WESLEYAN UNIVERSITY (E)—Mary Jane  
 Cleaver, \*1401 N. Main St., Bloomington, Ill.  
 UNIVERSITY OF WISCONSIN (H)—Elizabeth Jones,  
 \*601 N. Henry St., Madison, Wis.  
 UNIVERSITY OF MINNESOTA (X)—Anne McNeil, \*329  
 10th Ave. S.E., Minneapolis, Minn.  
 NORTHWESTERN UNIVERSITY (T)—Virginia Sowers,  
 \*1871 Orrington Ave., Evanston, Ill.

\* Chapter House Address.

UNIVERSITY OF ILLINOIS (B A)—Francoise Brush,  
 \*1102 S. Lincoln, Urbana, Ill.  
 UNIVERSITY OF MANITOBA (Γ Σ)—Joyce Wilson, 260  
 Cordova St., Winnipeg, Man., Can.  
 NORTH DAKOTA AGRICULTURAL COLLEGE (Γ T)—Rachel  
 Elznic, State College Station, Fargo, N.D.

**ZETA PROVINCE**

UNIVERSITY OF MISSOURI (Θ)—Sara Jane Sanders,  
 \*510 Rollins, Columbia, Mo.  
 UNIVERSITY OF IOWA (B Z)—Gretchen Altfillisch, \*728  
 E. Washington, Iowa City, Iowa.  
 UNIVERSITY OF KANSAS (Ω)—Patty Bigelow, \*Gower  
 Pl., Lawrence, Kan.  
 UNIVERSITY OF NEBRASKA (Σ)—Betty Ann Nichols,  
 \*616 N. 16th St., Lincoln, Neb.  
 KANSAS STATE COLLEGE (Γ A)—Phyllis Patrick, \*517  
 N. Delaware, Manhattan, Kan.  
 DRAKE UNIVERSITY (Γ Θ)—Dorothy Anne Kohl, \*3425  
 Kingman Blvd., Des Moines, Iowa.  
 WASHINGTON UNIVERSITY (Γ I)—Joan Vernon, Mc-  
 Millan Hall, Washington University, St. Louis,  
 Mo.

**ETA PROVINCE**

UNIVERSITY OF COLORADO (B M)—Marie McGovern,  
 \*1134 University, Boulder, Colo.  
 UNIVERSITY OF NEW MEXICO (Γ B)—Frances DeHuff,  
 \*221 N. University, Albuquerque, N.M.  
 UNIVERSITY OF WYOMING (Γ O)—Margaret Bolle,  
 \*605 Grand Ave., Laramie, Wyo.  
 COLORADO COLLEGE (Δ Z)—Harriet Riddell, Bemis  
 Hall, Colorado Springs, Colo.  
 UNIVERSITY OF UTAH (Δ H)—Virginia Lee Smith, \*33  
 S. Wolcott, Salt Lake City, Utah.

**THETA PROVINCE**

UNIVERSITY OF TEXAS (B Σ)—Mary Love Ferguson,  
 \*2001 University, Austin, Tex.  
 UNIVERSITY OF OKLAHOMA (B Θ)—Mary Liddane  
 Reid, \*700 College, Norman, Okla.  
 UNIVERSITY OF ARKANSAS (Γ N)—Mary Lee Diet-  
 terich, \*800 W. Maple, Fayetteville, Ark.  
 SOUTHERN METHODIST UNIVERSITY (Γ Φ)—Elizabeth  
 Alexander, Snider Hall, Dallas, Tex.

**IOTA PROVINCE**

UNIVERSITY OF WASHINGTON (B II)—Marthanna El-  
 vidge, \*4504 18th N.E., Seattle, Wash.  
 MONTANA STATE UNIVERSITY (B Φ)—Joyce Crutch-  
 field, \*1005 Gerald Ave., Missoula, Mont.  
 UNIVERSITY OF OREGON (B Ω)—Louise Moore, \*821  
 E. 15th St., Eugene, Ore.  
 UNIVERSITY OF IDAHO (B K)—Barbara Cornell, \*805  
 Elm St., Moscow, Idaho.  
 WHITMAN COLLEGE (Γ I)—Janice Bardshar, Pren-  
 tiss Hall, Walla Walla, Wash.  
 STATE COLLEGE OF WASHINGTON (Γ H)—Elaine Zedi-  
 ker, \*614 Campus Ave., Pullman, Wash.  
 OREGON STATE AGRICULTURAL COLLEGE (Γ M)—Leona  
 Leonard, \*13th and Van Buren, Corvallis, Ore.  
 UNIVERSITY OF BRITISH COLUMBIA (Γ T)—Joan Mac-  
 donald, 1734 Dunbar St., Vancouver, B.C., Can.

**KAPPA PROVINCE**

UNIVERSITY OF CALIFORNIA (II<sup>4</sup>)—Polly Luchsinger,  
 \*2725 Channing Way, Berkeley, Calif.  
 LELAND STANFORD UNIVERSITY (B H)—Mary Morse,  
 \*554 Lasuen, Stanford University, Calif.  
 UNIVERSITY OF ARIZONA (Γ Z)—Margaret Hardy,  
 \*1435 E. 2nd St., Tucson, Ariz.  
 UNIVERSITY OF CALIFORNIA AT LOS ANGELES (Γ Σ)—  
 Helen Ledger, \*744 Hilgard, West Los Angeles,  
 Calif.

**LAMBDA PROVINCE**

WEST VIRGINIA UNIVERSITY (B T)—Mary C. Prit-  
 chard, \*305 Prospect, Morgantown, W.Va.  
 COLLEGE OF WILLIAM AND MARY (Γ K)—Nancy Ryan,  
 \*Kappa Kappa Gamma House, Richmond Rd., Wil-  
 liamsburg, Va.  
 GEORGE WASHINGTON UNIVERSITY (Γ X)—Mary Mil-  
 likan, 1841 Columbia Rd. N.W., Washington, D.C.  
 UNIVERSITY OF MARYLAND (Γ Ψ)—Ann Paterson,  
 \*Kappa Kappa Gamma House, College Park, Md.  
 DUKE UNIVERSITY (Δ B)—Jill Jackson, College Sta-  
 tion, Durham, N.C.  
 GOUCHER COLLEGE (Δ Θ)—Elizabeth Maloney, 24th  
 and Maryland Ave., Baltimore, Md.



## MU PROVINCE

TULANE UNIVERSITY (H. SOPHIE NEWCOMB COLLEGE) (B O)—Baldwin Smith, 1518 State St., New Orleans, La.  
 UNIVERSITY OF KENTUCKY (B X)—Martha Thompson, \*179 E. Maxwell St., Lexington, Ky.  
 UNIVERSITY OF ALABAMA (I II)—Bashie Dimick, \*901 Colonial Pl., Tuscaloosa, Ala.  
 ROLLINS COLLEGE (Δ E)—Jackie Miller, Pugsley Hall, Rollins College, Winter Park, Fla.  
 LOUISIANA STATE UNIVERSITY (Δ I)—Anne Grayson, 810 Lake Park, Baton Rouge, La.  
 UNIVERSITY OF MIAMI (Δ K)—Janet Seerth, \*2515 De Soto Blvd., Coral Gables, Fla.

## ALUMNÆ ASSOCIATION AND CLUB PRESIDENTS

(† Have signified desire to be listed as clubs at the present time)

Greek letter following name denotes province.

ADRIAN (Δ)—Mrs. MAYNARD KAY, Bent Oak Ave., Adrian, Mich.  
 AKRON (I)—Mrs. Van Ellsworth, 722 Sherman St., Akron, Ohio  
 ALBUQUERQUE (H)—Mrs. William R. Harper, 436 N. Amherst Ave., Albuquerque, N.M.  
 ARKANSAS (Θ)—Miss Margaret Black, 4414 I St., Little Rock, Ark.  
 ARMY AND NAVY—Mrs. Gustave Heiss, Ft. Bragg, N.C.  
 ATLANTA (M)—Mrs. Frederick F. Matthews, 106 Rumson Rd., Atlanta, Ga.  
 AUSTIN (Θ)—Miss Sue Campbell, 2209 Rio Grande, Austin, Texas  
 BALTIMORE (A)—Miss Emily Schilpp, 208 Woodlawn Rd., Roland Park, Baltimore, Md.  
 †BATON ROUGE (M)—Mrs. Feltus Leake, 2178 Myrtle Ave., Baton Rouge, La.  
 BETA IOTA (B)—Mrs. Sewell W. Hodge, 111 Ogden Ave., Swarthmore, Pa.  
 BILLINGS (I)—Mrs. T. W. Cooper, 632 Burlington, Billings, Mont.  
 BIRMINGHAM (M)—Mrs. Thomas McDowell, 4319 Cliff Rd., Birmingham, Ala.  
 BLOOMINGTON, ILL. (E)—Miss Lorraine Kraft, 1306 Clinton St., Bloomington, Ill.  
 BLOOMINGTON, IND. (Δ)—Mrs. George W. Dunn, 645 N. College, Bloomington, Ind.  
 BOISE (I)—Miss Elizabeth Winstead, 905 N. 19th St., Boise, Idaho  
 BOSTON (A)—Mrs. Franklin R. Swan, 44 Coolidge Rd., Arlington, Mass.  
 BOSTON INTERCOLLEGIATE (A)—Mrs. James D. MacMahon, 51 Chapin Rd., Newton Centre, Mass.  
 BOULDER (H)—Mrs. John B. Valentine, 720 13th St., Boulder, Colo.  
 BRITISH COLUMBIA (I)—Miss Dorothy Pearson, 1820 Bayswater St., Ste. 5, Vancouver, B.C., Canada  
 BUFFALO (A)—Mrs. C. B. Weber, 119 Devonshire Rd., Kenmore, N.Y.  
 BUTTE (I)—Miss Colette Doherty, 1019 W. Porphyry, Butte, Mont.  
 CANTON (I)—Miss Eloise Lewis, 1519 Vassar Ave., N.W., Canton, Ohio  
 CEDAR RAPIDS (Z)—Miss Vivien Buser, 1830 B Ave. N.E., Cedar Rapids, Iowa  
 CHAMPAIGN-URBANA (E)—Mrs. W. W. Alender, 612 S. Edwin, Champaign, Ill.  
 CHARLESTON (A)—Mrs. Irvin Wildman, 211 Beauregard St., Charleston, W.Va.  
 CHARLOTTE (A)—Miss Maryhelen Graves, 1519 Elizabeth Ave., Charlotte, N.C.  
 CHEYENNE (H)—Mrs. Glenn W. Oliver, 3411 Cribbon Ave., Cheyenne, Wyo.  
 CHICAGO INTERCOLLEGIATE (E)—Mrs. Gordon W. Bonner, 2115 E. 72nd Pl., Chicago, Ill.  
 Branch—Business Group—Miss Marion Louise Rowe, 4138 S. Clarendon Ave., Chicago, Ill. chr.  
 Chicago Suburban Chairmen  
 Chicago (North Side)—Mrs. David V. Sutton, 5036 Marine Dr.  
 Chicago (South Side)—Mrs. John H. Owen, 9541 S. Damen Ave.  
 Hyde Park—Mrs. E. H. Lang, 5836 S. Stony Island Ave.  
 South Shore—Mrs. A. F. Thomason, 8048 Yates Ave.  
 Beverly Hills, Mrs. R. H. Watson, 9400 S. Winchester Ave.  
 Evanston—Mrs. Ernest V. Keyes, 735 Madison Ave.  
 North Shore Suburbs—Miss Jane Russell, 589 Drexel Ave., Glencoe

Wilmette and Kenilworth—Mrs. John W. Nestor, 1945 Washington Ave., Wilmette  
 Winnetka—Mrs. Lee Walker, 458 Sunset Rd.  
 Glencoe—Mrs. E. G. Davies, 505 Jackson Ave.  
 Highland Park—Mrs. M. A. Jennings, 2232 Ridgelee Rd.  
 Southwest Suburbs—Mrs. A. D. Omal, 421 N. Vine St., Hinsdale  
 Western Springs and LaGrange—Mrs. Emerson A. Armstrong, 516 W. 41st St., Western Springs  
 Hinsdale—Mrs. Harper Clarke, Jr., 635 S. Oak St.  
 Glen Ellyn—Mrs. Harold B. Kelly, 207 East Rd.  
 Wheaton—Mrs. Robert R. Kimbell, 520 S. Wheaton Ave.  
 CINCINNATI (I)—Mrs. Helen S. McCullough, 3437 Mooney Ave., Cincinnati, Ohio  
 CLEVELAND (I)—Mrs. Lu S. Holler, 2868 Chadbourn Rd., Shaker Heights, Ohio  
 CLEVELAND WEST SHORE (I)—Mrs. Vaughn W. Volk, 17834 Baldwin Pl., Lakewood, Ohio  
 COLLEGE PARK (A)—Mrs. Harold Cotterman, College Park, Md.  
 COLORADO SPRINGS (H)—Miss Virginia Stevenson, 1115 Wood Ave., Colorado Springs, Colo.  
 COLUMBIA (Z)—Mrs. Louis Vandiver, 19 Allen Pl., Columbia, Mo.  
 COLUMBUS (I)—Mrs. Howard Hamilton, 358 15th Ave., Columbus, Ohio  
 CONNECTICUT (A)—Mrs. Raymond G. Barton, 665 Bloomfield Ave., Bloomfield, Conn.  
 DALLAS (Θ)—Mrs. Dave Crockett, 4516 Arcady, Dallas, Texas  
 DAVENPORT (Z)—Mrs. R. P. Choate, 1963½ Walling Ct., Davenport, Iowa  
 DAYTON (I)—Mrs. Robert D. Musson, 330 Far Hills Ave., Dayton, Ohio  
 DELAWARE (B)—Mrs. William F. Clymer, Stradley Apt., Ridge Rd., Holly Oak, Del.  
 DENVER (H)—Mrs. Lester Dixon, 160 Downing St., Denver, Colo.  
 DES MOINES (Z)—Mrs. Albert P. Diehl, 940 45th St., Des Moines, Iowa  
 DETROIT (Δ)—Mrs. Alfred G. Sims, 643 Lawrence Ave., Detroit, Mich.  
 DULUTH (E)—Mrs. C. K. Dickerman, 530 N. 24th Ave. E., Duluth, Minn.  
 †DURHAM (Δ)—Mrs. W. A. Bain, Apt. U, Raleigh Apts., Raleigh, N.C.  
 EL PASO (Θ)—Mrs. I. W. Gillett, 2907 Silver, El Paso, Texas  
 ESSEX (B)—Mrs. Girard Ruddick, 360 Highland Ave., Upper Montclair, N.J.  
 Branch—Business Group—Miss Dorothy Harris, 464 Parker St., Newark, N.J.  
 EUGENE (I)—Mrs. L. W. Manerud, 1708 Alder St., Eugene, Ore.  
 EVANSVILLE (Δ)—Mrs. W. L. Little, 918 E. Gum, Evansville, Ind.  
 †FAIRMONT (Δ)—Mrs. L. E. Johnson, 724 Mt. Vernon Ave., Fairmont, W.Va.  
 FAYETTEVILLE (Θ)—Miss Jimmie Porter, 319 W. Lafayette, Fayetteville, Ark.  
 FORT WAYNE (Δ)—Mrs. Robert H. Dreisbach, 908 Kinnaird Ave., Fort Wayne, Ind.  
 FORT WORTH (Θ)—Mrs. W. R. Watt, White Settlement Rd., Fort Worth, Texas  
 GARY (Δ)—Mrs. Herschel Davis, 756 Johnson, Gary, Ind.  
 GLENDALE (K)—Mrs. Adolph Rienbrecht, 1815 Idlewood Rd., Glendale, Calif.  
 †GRAND FORKS (E)—Mrs. Gale E. Satrom, 1506 Fourth Ave. N., Grand Forks, N.D.  
 GRAND RAPIDS (Δ)—Mrs. Alfred Chatten, 3025 Hillcrest Dr. S.E., Grand Rapids, Mich.  
 †GREENCASTLE-CRAWFORDSVILLE (Δ)—Miss Mary Fralley, Greencastle, Ind.  
 †HARRISBURG (B)—Mrs. George N. Stein, 222 Paxtang Ave., Paxtang, Harrisburg, Pa.  
 HAWAII (K)—Mrs. Colin J. Herrick, 4215 Carnation Pl., Honolulu, T.H.  
 HILLSDALE (Δ)—Mrs. William J. Beck, 157 Oak St., Hillsdale, Mich.  
 HOUSTON (Θ)—Mrs. Warren Dale, 3251 Huntingdon Pl., Houston, Texas  
 HUNTINGTON (A)—Mrs. Tinsley A. Galyean, 1024 13th St., Huntington, W.Va.  
 INDIANAPOLIS (Δ)—Mrs. Harry Elliott, 3743 N. Illinois St., Indianapolis, Ind.  
 IOWA CITY (Z)—Mrs. Robert McCollister, 702 Felkner Ave., Iowa City, Iowa  
 ITHACA INTERCOLLEGIATE (A)—Mrs. C. C. Winding, 107 Oak Hill Pl., Ithaca, N.Y.  
 KANSAS CITY (Z)—Mrs. O. M. Straube, Jr., 421 W. 58th St., Kansas City, Mo.



- LAFAYETTE (Δ)—Mrs. Donald C. Beck, 815 N. 9th St., Lafayette, Ind.
- LANSING (Δ)—Mrs. Walter Graff, 316 N. Jenison, Lansing, Mich.
- LARAMIE (H)—Mrs. E. J. Talbot, 801 Lewis St., Laramie, Wyo.
- LAWRENCE (Z)—Miss Helen Skilton, 1318 Louisiana St., Lawrence, Kan.
- LEWISTON (I)—Mrs. Ardie Gustafson, 1024 Third St., Lewiston, Idaho.
- LEXINGTON (M)—Mrs. Farra VanMeter, 17 Mentelle Pk., Lexington, Ky.
- LINCOLN (Z)—Mrs. Charles Flansburg, 2105 S. 48th, Lincoln, Neb.
- LONDON, ENGLAND (A)—Mrs. G. E. Osland-Hill, Dobins, Fulmer Rise, Bucks, England.
- LONG BEACH (K)—Mrs. Charles J. Sexton, 3937 Elm Ave., Long Beach, Calif.
- LONG ISLAND (B)—Miss Elizabeth F. Penny, 73 Warner Ave., Roslyn Heights, N.Y.
- LONGVIEW-KELSO (I)—Mrs. Arthur MacGregor, 1225 20th Ave., Longview, Wash.
- LOS ANGELES (K)—Mrs. John F. Tolton, 3001 Stocker Pl., Los Angeles, Calif.
- LOUISVILLE (M)—Mrs. Leonard F. Broecker, 612 S. 37th, Louisville, Ky.
- MADISON (E)—Mrs. A. R. Grant, 1922 Regent St., Madison, Wis.
- MANHATTAN (Z)—Mrs. Ray V. Adams, 1611 Laramie, Manhattan, Kan.
- MANSFIELD (Γ)—Mrs. B. L. Chase, 32 Carpenter Rd., Mansfield, Ohio.
- MEMPHIS (M)—Mrs. Walter L. Berry, 203 Lombardy Rd., Memphis, Tenn.
- MIAMI (M)—Mrs. P. J. Cesarano, 2610 Country Club Prado, Coral Gables, Fla.
- MIDDLEBURY (A)—Mrs. Edgar J. Wiley, 24 Park St., Brandon, Vt.
- MIDDLE TENNESSEE (M)—Mrs. E. T. Krueger, 3100 Overlook Dr., Nashville, Tenn.
- MILWAUKEE (E)—Mrs. William Kachel, 3966 N. Lake Dr., Milwaukee, Wis.
- MINNESOTA (E)—Mrs. Kenneth C. Poehler, Sheltering Arms, 44th and River Rd., Minneapolis, Minn.
- MONMOUTH (E)—Mrs. Joseph Dixson, 707 N. Main St., Monmouth, Ill.
- MONTANA (I)—Miss Virginia Crutchfield, 323 E. Beckwith Ave., Missoula, Mont.
- MONTREAL (A)—Miss Joan Patch, 3156 The Boulevard, Montreal, Que., Can.
- MORGANTOWN (A)—Mrs. Oliver P. Chitwood, 312 Park St., Morgantown, W.Va.
- MUNCIE (Δ)—Mrs. Jean Miller, 502 E. Adams St., Muncie, Ind.
- NEWARK-GRANVILLE (Γ)—Mrs. Roderic M. Jones, 317 Moult St., Newark, Ohio.
- NEWCOMB (M)—Mrs. George Janvier, Jr., 6114 Louis XIV St., New Orleans, La.
- NEW YORK (B)—Mrs. Frederick Liebolt, 930 Fifth Ave., New York, N.Y.
- Branch—Young Business Women—Miss Sarah E. Morris, 310 E. 44th St., New York, N.Y.
- NORTH DAKOTA (E)—Miss Avery Barnard, 1215 S. Eighth St., Fargo, N.D.
- NORTHERN NEW JERSEY (B)—Mrs. Earle Corey, 754 Parsons Rd., Ridgewood, N.J.
- NORTH SHORE (E)—Mrs. Edwin M. Hadley, Jr., 629 Kimball, Highland Park, Ill.
- †OHIANA (Γ)—Mrs. Glen C. Bull, 2203 E. Main St., Richmond, Ind.
- OKLAHOMA CITY (Θ)—Mrs. Catherine Janeway McCann, 1428 W. 35th, Oklahoma City, Okla.
- OLYMPIA (I)—Mrs. H. A. McGee, 1917 E. Ray Dr., Olympia, Wash.
- OMAHA (Z)—Mrs. Forrest Burbank, 3846 Cass St., Omaha, Neb.
- PALO ALTO (K)—Mrs. George H. Whisler, 1550 Cowper St., Palo Alto, Calif.
- PASADENA (K)—Mrs. J. B. Williamson, 4615 Haskell St., La Canada, Calif.
- PHILADELPHIA (B)—Mrs. Gilbert Seil, 18 Radcliffe Rd., Bala-Cynwyd, Pa.
- PHOENIX (K)—Mrs. Lester Null, Rte. 6, Box 1480, Phoenix, Ariz.
- PITTSBURGH (B)—Mrs. Bruce E. Atkinson, 3900 Perrysburg Ave., Pittsburgh, Pa.
- PORTLAND (I)—Mrs. Clarence E. Francis, Rte. 11, Box 1, Portland, Ore.
- PUEBLO (H)—Mrs. J. Edward McGovern, 2410 Greenwood, Pueblo, Colo.
- PULLMAN (I)—Miss Dorothy Rinkenberger, 111 College Ave., Pullman, Wash.
- RICHMOND (A)—Miss Minnie Franck, Rte. 3, Nine Mile Rd., Richmond, Va.
- ROCHESTER (A)—Mrs. C. Willard Burt, 86 Harding Rd., Rochester, N.Y.
- SACRAMENTO VALLEY (K)—Mrs. Robert Breuner, 1415 37th St., Sacramento, Calif.
- SAINT LAWRENCE (A)—Mrs. George R. Hardie, 20 Pine St., Canton, N.Y.
- SAINT LOUIS (Z)—Mrs. Edwin Hughes, Jr., 515 Tiffin, Ferguson, Mo.
- SAINT PETERSBURG (M)—Mrs. John L. Wilhelm, 6326 Seventh Ave. N., St. Petersburg, Fla.
- SALEM (I)—Mrs. Helen Webster Beelar, 590 Willow St., Salem, Ore.
- SALINA (Z)—Mrs. Allen R. Dodge, 721 S. 11th St., Salina, Kan.
- SAN ANTONIO (Θ)—Mrs. Jack Brosseau, Eldon Rd., and Grandview, San Antonio, Texas.
- SAN DIEGO (K)—Mrs. Edward M. Reilly, 4276 Adams Ave., San Diego, Calif.
- SAN FRANCISCO BAY (K)—Mrs. Van W. Rosendahl, 116 LaSalle, Oakland, Calif.
- SEATTLE (I)—Mrs. Crawford Anderson, 946 13th N., Seattle, Wash.
- SHREVEPORT (M)—Miss Annie Merrill Graham, 826 Erie St., Shreveport, La.
- SOUTH BEND (Δ)—Mrs. Charles P. Wattles, 626 Park Ave., South Bend, Ind.
- †SOUTHEAST KANSAS (Z)—Miss Barbara Jean Hays, 708 W. 6th, Coffeyville, Kan.
- SOUTHERN WEST VIRGINIA (A)—Mrs. J. Ernest Otto, Watt Apts., Prince St., Beckley, W.Va.
- SPOKANE (I)—Miss Mary Verdery Doolittle, 418 W. 20th Ave., Spokane, Wash.
- SPRINGFIELD, ILL. (E)—Mrs. Stewart Johnson, 529½ S. Douglas, Springfield, Ill.
- SPRINGFIELD, OHIO (Γ)—Mrs. Charles T. Mason, 1733 Walnut Terr., Springfield, Ohio.
- STATE COLLEGE (B)—Mrs. H. Clay Musser, 315 S. Gill St., State College, Pa.
- SYRACUSE (A)—Miss Barbara Greeley, 851 Maryland Ave., Syracuse, N.Y.
- TACOMA (I)—Mrs. G. H. Thomas, 3519 N. Adams, Tacoma, Wash.
- TAMPA BAY (M)—Mrs. Harry K. Kelly, 1103 S. Dakota Ave., Tampa, Fla.
- TOLEDO (Γ)—Mrs. John Soller, Jr., 1945 Ottawa Dr., Toledo, Ohio.
- TOPEKA (Z)—Mrs. Paul Martin, 1272 Boswell Ave., Topeka, Kan.
- TORONTO (A)—Mrs. J. S. Vanderploeg, 5 Lynngrove Ave., Toronto, Ont., Can.
- TUCSON (K)—Mrs. R. D. Pike, P.O. 1171, Tucson, Ariz.
- TULSA (Θ)—Mrs. Eugene North Wood, 7 W. 18th St., Tulsa, Okla.
- †TUSCALOOSA (M)—Mrs. Brooks Forehand, 1200 13th St., Tuscaloosa, Ala.
- TYLER (Θ)—Mrs. Paul F. Schultz, 215 W. Rusk, Tyler, Texas.
- UTAH (H)—Mrs. Ellis W. Barker, 264 S. Tenth E., Salt Lake City, Utah.
- WACO (Θ)—Miss Billy Day, 900 N. 17th St., Waco, Texas.
- WALLA WALLA (I)—Mrs. Carl F. Hebenstreit, 420 S. Palouse St., Walla Walla, Wash.
- WASHINGTON, D.C. (A)—Miss Anne Veihmeyer, 4633 Blagden Ave., Washington, D.C.
- WATERLOO (Z)—Mrs. Phillips Taylor, 247 Prospect Blvd., Waterloo, Iowa.
- WESTCHESTER COUNTY (B)—Mrs. Willis M. Torbert, 41 Wagner Ave., Mamaroneck, N.Y.
- District Chairmen—*
- Scarsdale, White Plains, Tarrytown—Mrs. Harold A. Edlund, 37 Windsor Rd., Scarsdale.
- Bronxville, Mt. Vernon, Tuckahoe, Yonkers—Mrs. Stacy Jones, 32 Courseview Rd., Bronxville.
- Pelham, New Rochelle, Larchmont, Mamaroneck, Rye—Mrs. Andrew W. Smith, N. Maple Ave., Greenwich, Conn.
- Greenwich, Old Greenwich, Riverside—Mrs. Caleb Didriksen, Willowmere, Riverside, Conn.
- WHEELING (A)—Miss Betty Anderson, Orchard Ave., Woodsdale, Wheeling, W.Va.
- WICHITA (Z)—Mrs. Don W. Reed, 324 Coronado Pl., Wichita, Kan.
- WICHITA FALLS (Θ)—Mrs. H. B. Dudley, 3209 Beech, Wichita Falls, Tex.
- †WILLIAMSBURG (A)—Mrs. J. Wilfred Lambert, Box 523, Williamsburg, Va.
- WILMINGTON (A)—Mrs. William F. Clymer, Stradley Apt., Ridge Rd., Holly Oak, Del.
- WINNIPEG (E)—Mrs. Arthur Barber, 107 Ethelbert, Winnipeg, Man., Can.
- WINTER PARK (M)—Mrs. Willard Wattles, 455 Melrose Ave., Winter Park, Fla.
- YAKIMA (I)—Mrs. George C. Twohy, 2811 W. Chestnut, Yakima, Wash.



## Underwood Leads Again



... with this  
**COMPLETE PORTABLE  
TYPING UNIT**

**UNDERWOOD  
PORTABLE  
TYPEWRITER  
WITH BUILT-IN  
TYPING STAND**

**EXCLUSIVELY  
UNDERWOOD**

**I**MAGINE... an Underwood Universal Portable with its own Built-in Typing Stand folded right into the carrying case. Now you can set up your Underwood anywhere indoors or out, and with three adjustments for height you can always type in comfort.

**VISIT YOUR LOCAL  
UNDERWOOD PORTABLE DEALER**

## VISIT THE FRATERNITY CORNER OF OUR LOCAL STORE

Here you will find a service  
that is friendly and sym-  
pathetic to your own par-  
ticular needs.



**B I R K S**

MONTREAL, P.Q. VANCOUVER, B.C.

**BIRKS-ELLIS-RYRIE LIMITED**

TORONTO

**BIRKS-DINGWALL LIMITED**

WINNIPEG

Official Jewellers to the  
**KAPPA KAPPA GAMMA FRATERNITY**

## Have You Moved or Married?

**KAPPA KAPPA GAMMA CENTRAL OFFICE,**  
605 Ohio State Savings Bldg.,  
Columbus, Ohio.

Please change my name on the files as follows:

**FROM: Name** .....

Maiden Name .....

Chapter .....

Street No. ....

City ..... State .....

**To: \*Name** .....

Street No. ....

City ..... State .....

Check if ☐ you are chapter or alumnæ officer

☐ your address is permanently changed

☐ your address is temporarily changed

..... approximate duration

\* If married give husband's full name.

*Changes must be in the office by the 10th of January, March, September, and  
November to insure prompt delivery of magazine*



# BUY EHCO AND YOU BUY THE FINEST

We Suggest a Handsome Jeweled Key for Lifetime Pleasure and Wear

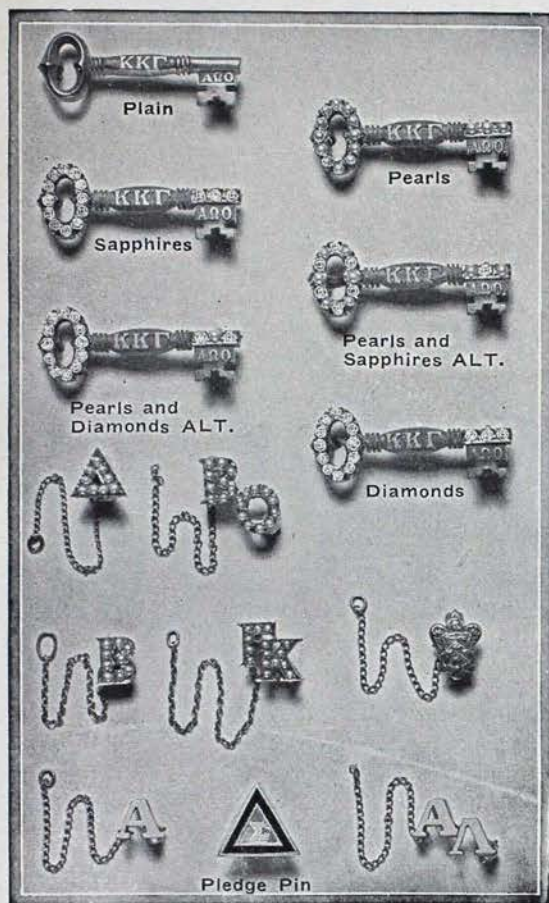

Only the Finest Jewels are used in EHCO Kappa Kappa Gamma Keys.

Order Your Key from the Following Price List.

## Crown Set

Whole Pearls .....	\$15.00
Eight Sapphires and Seven Whole Pearls Alternating .....	17.50
All Sapphires .....	19.00
Eight Diamonds and Seven Whole Pearls Alternating .....	45.00
Eight Diamonds and Seven Sapphires Alternating .....	50.00
All Diamonds .....	75.00

## Plain

Plain .....	5.00
-------------	------

## Guard Pins

	One Letter	Two Letter
Coat of Arms .....	\$2.75	
Plain .....	2.25	\$ 3.50
Half Pearls .....	4.50	7.00
Whole Pearls .....	6.00	10.00
Pledge Pin .....		1.00

Note: Mention name and chapter when ordering a key as an official release is required before delivery can be made.

Select the Perfect Gift for EASTER—MOTHER'S DAY—COMMENCEMENT  
FROM OUR NEW 1941 BOOK OF TREASURES

Illustrating Fraternity Jewelry and Novelties

Send for your Free Copy Today

## EDWARDS, HALDEMAN AND COMPANY

Official Jewelers to Kappa Kappa Gamma

FARWELL BUILDING

DETROIT, MICHIGAN

Edwards, Haldeman and Co., Farwell Bldg., Detroit, Michigan  
I am interested in the following. Please send data and literature free.

K K Γ

Book of Treasures ..... ☐  
Favors ..... ☐  
Programs ..... ☐  
Stationery ..... ☐

Name .....  
Street .....  
City .....  
Fraternity .....



# KAPPA INITIATES . . .

Now You Can Wear a Kappa Badge!

Select the One You Want from This

## Official Badge Price List

Plain .....	\$ 5.00
Pearl .....	15.00
Sapphire .....	19.00
Sapphire and Pearl alternating (8 sapphires, 7 pearls) .....	17.50
Diamond and Pearl alternating (8 diamonds, 7 pearls) .....	45.00
Diamond and Sapphire, alternating (8 diamonds, 7 sapphires) .....	50.00
Diamond .....	75.00

Orders must be made out and signed by the Chapter Secretary on special official order blanks which must also be approved by the Executive Secretary before deliveries can be made.

Pledge Pins .....	\$ 1.00
-------------------	---------

## Guard Pin Prices

SMALL	Single Letter	Double Letter
Plain .....	\$2.25	\$ 3.50
Close Set Pearl .....	4.50	7.00
Crown Set Pearl .....	6.00	10.00
LARGE		
Plain .....	\$2.75	\$ 4.00
Close Set Pearl .....	5.50	8.00
Crown Set Pearl .....	7.50	12.50

## COAT OF ARMS GUARDS

Miniature, Yellow Gold .....	\$2.75
------------------------------	--------

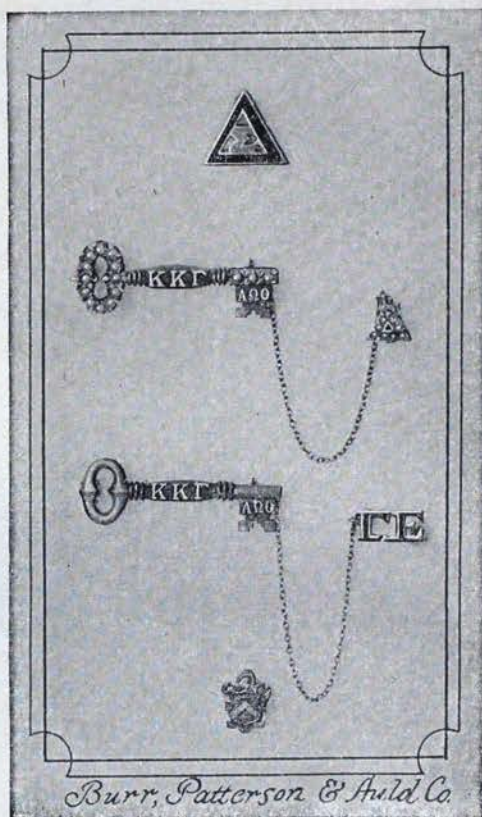

ORDER YOUR SENIOR GIFTS, PROGRAMS, FAVORS,  
PERSONAL JEWELRY, AND STATIONERY

FROM

Your Official Jeweler

**BURR, PATTERSON & AULD CO.**  
**AMERICA'S OLDEST FRATERNITY JEWELERS**  
ROOSEVELT PARK, DETROIT, MICHIGAN

KAPPA SOCIAL CHAIRMEN! WRITE FOR YOUR COPY OF  
THE NEW PORTFOLIO OF PARTY PLANS—OR GET IT FROM  
YOUR BUR-PAT MAN. HE'LL VISIT YOUR HOUSE THIS MONTH.



# What to Do When

(Continued from Cover II)

## MARCH

1—Treasurer mails pledge fees to central office for all pledges unpaid since fall report.

1—President of chapter house corporation notifies central office of housemother reappointment or contemplated change for next school year.

7—Treasurer places monthly finance report in mail to fraternity accountant and province president.

7—Alumna finance adviser places monthly report in mail to chairman of budgeting and bookkeeping's deputy.

15—[On or before] Corresponding secretary sends names and addresses of officers and alumnae advisers to central office on blanks provided for that purpose.

15—Treasurer sends names and addresses of finance committee to fraternity accountant, chairman of budgeting and bookkeeping, central office, and province president.

## APRIL

7—Treasurer places monthly finance report in mail to fraternity accountant and province president.

7—Alumna finance adviser places monthly report in mail to chairman of budgeting and bookkeeping's deputy.

15—Standards chairman conducts fraternity education quiz and forwards grades to national chairman of standards.

15—Unhoused chapter treasurer places two copies of budget for 1941-42 in mail, one for fraternity accountant and one for chairman of budgeting and bookkeeping.

25—Housed chapter treasurer places two copies of budget for 1941-42 in mail, one for fraternity accountant and one for chairman of budgeting and bookkeeping.

30—Treasurer sends central office per capita tax report and per capita tax for each member active

at any time during the second half year, as well as per capita tax for all associate members.

30—Corresponding secretary mails typewritten annual chapter report to central office on blanks provided for that purpose.

## MAY

7—Treasurer places\* monthly finance report in mail to fraternity accountant and province president.

7—Alumna finance adviser places monthly report in mail to chairman of budgeting and bookkeeping's deputy.

15—Chapter president sends annual report to chairman of chapter organization, and sends additional copies as directed on the form.

15—Membership chairman sends order for supplies to central office.

15—Chairman of alumnae advisory board sends annual report of activities of the board to the director of chapter organization and province president.

15—KEY correspondent places chapter personals for October KEY in mail to chapter editor.

15—KEY correspondent sends to the national chairman of publicity a report.

30—Province president sends to director of chapter organization an annual report.

## JUNE

7—Treasurer places monthly finance report in mail to fraternity accountant and province president.

7—Alumna finance adviser places monthly report and information about uncollected accounts in mail to chairman of budgeting and bookkeeping's deputy.

## JULY

15—[On or before] Treasurer places ALL material for annual audit and check for same in mail to fraternity accountant. Send material earlier if possible.

## (For Alumnae Association Officers and Province Vice-Presidents)

### OCTOBER

13—Founders' Day. Celebrate with birthday coins.

15—Secretary places news letter for December KEY in mail to alumnae editor. Letter is to be written on KEY stationery provided by central office.

25—President returns corrected list of addresses sent to her by central office.

### NOVEMBER

15—Secretary sends list of alumnae who have moved to other cities to the nearest alumnae organization and central office. Secretary also sends to director of alumnae, central office, and province vice-president the association program for the current year and a directory or list of all local alumnae with their addresses.

### DECEMBER

15—Secretary places news letter for February KEY in mail to alumnae editor.

20—Mail Christmas gifts to Kappa's philanthropic funds.

### JANUARY

20—Province vice-president sends informal report to director of alumnae.

### FEBRUARY

15—President appoints chairman of membership recommendations committee and sends name with address to central office.

15—Secretary places news letter for April KEY in mail to alumnae editor.

### APRIL

15—[On or before] Alumnae associations elect officers. Secretaries send names and addresses of new officers to director of alumnae, central office, and province vice-president.

30—Secretary sends annual report to director of alumnae and province vice-president and a list of alumnae who have moved to other cities to the nearest alumnae organization and central office.

30—Treasurer sends to central office the annual per capita tax report and per capita tax for members of her association during the current fiscal year (June 1, 1940-May 30, 1941).

### MAY

20—Province vice-president sends report of her province to the director of alumnae.

**WITHIN ONE WEEK AFTER INITIATION** treasurer sends initiation fees to the central office. **REGISTRAR** sends typed catalog cards for initiates.



