



THE KEY
of
KAPPA KAPPA GAMMA

DECEMBER — NINETEEN THIRTY



Reminder Calendar

Continued on Cover III

- September 1—Editor's deputy must receive chapter news letter for October KEY.
- September 1—Alumnæ editor must receive alumnæ association news letter for October KEY.
- October 5 (on or before)—Corresponding secretary sends to grand president and province president answers to chapter questionnaires.
- October 7—Alumnæ finance adviser places monthly report in mail to national financial chairman.
- October 7—Treasurer places monthly financial report in mail to national accountant and province president.
- October 7—Corresponding secretary sends chapter's subscription (\$2.00) to *Banta's Greek Exchange* to the executive secretary.
- October 7—Treasurer sends copy of corrected budget to national accountant, national finance chairman, and province president.
- October 13—FOUNDERS' DAY. Wear Kappa colors, and have birthday coin celebration for Monmouth Memorial Fund.
- October 15—Province president sends informal report of her province to director of provinces.
- October 30—Registrar sends to executive secretary typewritten lists as follows: names and addresses of all active members; changes of addresses of last semester seniors, transfers and other initiated girls leaving school since last report for KEY mailing list; lists of conflicts with other fraternities.
- November 1—Editor's deputy must receive chapter news letter for December KEY.
- November 1—Alumnæ editor must receive alumnæ association news letter for December KEY.
- November 5—Corresponding secretary sends to grand president and province president answers to chapter questionnaires.
- November 7—Treasurer places monthly financial report in mail to national accountant and province president.
- November 7—Alumnæ finance adviser places monthly report in mail to national finance chairman.
- November 15—Registrar sends to grand registrar annual report of chapter archives.
- November 15—Treasurer mails letter from national finance chairman and charge sheet to all parents of active and pledge members.
- November 15—Province president sends an informal report of her province to director of provinces.
- November 30 (on or before)—Treasurer sends executive secretary per capita tax report and per capita tax for each member active at any time during the first semester.
- November 30—Province president submits informal report of her province to director of provinces.
- December 5—Corresponding secretary sends to grand president and province president answers to chapter questionnaires.
- December 7—Treasurer places monthly financial report in mail to national accountant and province president.
- December 7—Alumnæ finance adviser places monthly report in mail to national finance chairman.
- December 8 (or second meeting preceding Christmas holiday)—Election of officers except registrar. Corresponding secretary sends names and addresses to central office on blanks provided for this purpose.
- December 15—Province president sends an informal report of her province to director of provinces.
- December 15—Alumnæ association secretary sends a report to the grand vice-president and province vice-president on blanks supplied by central office.
- December 20—Send Christmas gifts to Kappa's philanthropic funds.
- December 22 (or last meeting before Christmas holidays)—Installation of officers except treasurer.
- January 1—Editor's deputy must receive chapter news letter for February KEY.
- January 1—Alumnæ editor must receive alumnæ association news letter for February KEY.
- January 5—Corresponding secretary sends to grand president and province president answers to chapter questionnaire.
- January 7—Alumnæ finance adviser places monthly report in mail to national finance chairman.

[PRINTED
IN U.S.A.]

WITHIN ONE WEEK AFTER INITIATION treasurer sends initiation fees with addresses for **THE KEY** to executive secretary. **REGISTRAR** sends catalog cards for initiates.

December
1930

THE KEY

Volume 47
Number 4

Official Organ of Kappa Kappa Gamma



Contents

Board of Editors



Editor-in-Chief

HELEN C. BOWER, *Beta Delta*
15500 Wildemere Ave.,
Detroit, Mich.

Alumnæ Editor

MRS. DAVID ROBESON (Louise
'Noe'), *Kappa*
3842 Watson Ave.,
Toledo, Ohio.

Editor's Deputy

DOROTHY WHIPPLE,
Beta Delta
2917 Hogarth Ave.,
Detroit, Mich.

Exchange Editor

MARTHA COMBS, *Omega*
Oklahoma City Times,
Oklahoma City, Okla.

Business Manager

CLARA O. PIERCE
Beta Nu
409-12 Ohio State Savings
Building
Columbus, Ohio

That Well-Cherished Kappa Blue Gown. <i>Frontispiece</i>	
The Editor Reflects—	445
Monmouth Fund Past \$1,000 Mark	
..... <i>By Della L. Burt</i>	446
A.A.U.W.'s Golden Anniversary Meeting in Boston in April. . . <i>By Charlotte Barrell Ware</i>	447
New Kappas at Penn State.	
..... <i>By Josephine S. LaBarre</i>	449
Something About Penn State.	450
Mu Dedicates New House at Butler.	
..... <i>By Betty Jane Barrett</i>	452
New Girls' Book by Helen Olds.	453
Delta Beta Installed at Duke.	
..... <i>By Martha Howie</i>	454
Panhellenic Scholarship Competition Again Open	456
Three Decades of History Behind Newest Chapter	457
In Memoriam.	459
Alumnæ Letters.	461
Chapter Letters.	481
Fraternity Directory.	508



Entered as second class matter at the post-office at Columbus, Ohio, and at the post-office at Menasha, Wis.

Acceptance for mailing at special rate of postage provided for in Section 1103, Act 1 of October 3, 1917, authorized July 31, 1918.

Subscription price one dollar and fifty cents per year.

Subscriptions and other business communications relating to the publication of THE KEY should be addressed to the Business manager, 409-12 Ohio State Savings Bldg., Columbus, Ohio, by September 20, November 20, January 20, and March 20, in order to become effective for the issues of October, December, January, and April, respectively.

Published four times a year, in February, April, October, and December by George Banta, Official Printer to Kappa Kappa Gamma Fraternity, 450-454 Ahnaip Street, Menasha, Wisconsin.

Material intended for publication must reach the editor before the first of January, March, September, and November.

That Well-Cherished Kappa Blue Gown



MRS. CHARLOTTE BARRELL WARE

KAPPAS at the Mackinac convention last summer were privileged to see Mrs. Charlotte Barrell Ware, Phi, grand president of Kappa Kappa Gamma from 1884 to 1888, dressed in the same blue silk gown which she wore at the Minneapolis convention in 1888. Mrs. Ware has presented the gown to the fraternity's fascinating collection of fashions, which is rapidly assuming a distinctive historical value. The photograph was taken at Mackinac Island in the Italian garden of the Grand hotel by Miss Frances Jefferson, Phi.

December
1930

THE KEY

OF

KAPPA KAPPA GAMMA

Volume 47
Number 4



The Editor Reflects . . .

Upon the Editorial New Broom

When convention voted last summer to enlarge the size of THE KEY slightly and provide for two single columns of type on each page instead of one double column, the prospect of editing the magazine became even more alluring to one in whose veins blood is mixed with printer's ink. An editor turned loose with a new format is like an interior decorator with *carte blanche* to furnish a house, in which solid, practical furniture (the body of reading matter) can be set off against fascinating backgrounds of draperies and color combinations (headings, illustrations: typography and make-up).

In its new format, the solid furniture of THE KEY is set in a type known as Scotch, and the draperies are provided by a modern type face called Eve. We think Eve is thoroughly appropriate for use in a magazine devoted to the interests of a group of college women. Eve's "bold face" is honest and straightforward as the modern girl, while her light italics are delicate and essentially feminine.

We might add that new-broomishly we had ideas for a great deal of material to be put in THE KEY. Until we actually came to grips with that ogre,

the budget! In our determination to conciliate the ogre we have sacrificed some pet schemes and have sent into the world a rather thin brain-child—thin, but wiry and strong, we trust. Now Kappa must help us charm the ogre, that he will allow us to feed more space to the brain-children of the future, so they will grow fat and husky. Phi Gamma Delta, for example, publishes a magazine *seven* times a year. The October number contained approximately 90 pages of reading matter alone, only six pages less than the largest quarterly issue of THE KEY, which must include *alumnæ* and chapter letters, advertising and directory in that total. We are not grouching. We are simply announcing that if THE KEY is to live within its income, the editor cannot give you too much mental caviar and *petits fours*. If Kappa wants more pieces in THE KEY, give the editor a bigger budget!

Meanwhile, we suggest that all *alumnæ* and chapter letters be read for news of Kappa contributions to the world's work and activities of Kappas on campus. We would like to "play up" the honors and accomplishments of *alumnæ* and actives; but until we can, adequately, read *all* the letters! If they

are worth publishing, they are worth reading.

Having indulged in these budget blues, we will remind the correspondents that their communications are always given first consideration in terms of space provided. Gems of editorial thought may be tossed in the discard, but the letters will be printed. We're doing all we can to help, as witness the elegant new style sheet combined with the new official stationery. We know you appreciate our struggles, for the chapter letters this month show a desire to co-operate.

Do keep us from degenerating into an old scold (not a scoff in a carload!), by sending *all* KEY material on time. And remember that to cry for more space is really the height of altruism on our part.



Monmouth Memorial Fund Past \$1,000 Mark

By DELLA LAWRENCE BURT,
*Chairman of the Monmouth
Memorial Fund*

A MEMORIAL at Monmouth college is nearer a reality now than when I reported to you through a news letter, September 1. At that time the convention collections, profits from the sale of membership certificate frames and the pledges of \$25 from the Kansas City alumnae association in the name of Lou Stevenson Miller brought the total of the fund to \$200.

Now the sixtieth birthday coins, solicited from the whole membership for the first time, have swelled the fund

by \$1204.78 to date, November 29.

May Round Abbot of Epsilon was the first to respond to this birthday plea and since that, with the hundreds of gifts from Canada and the United States, all the way from Syria has come an expression of approval of the plan to commemorate Kappa's birth, and with it a whole dollar since American "dimes and half-dollars" do not flourish there.

To the following chapters and associations that, unsolicited, have taken the trouble to make collections and forward lump sums to me, I want to express sincere gratitude: *Chapters*, Xi, \$8.40; Kappa, \$6.00; Theta, \$31.80; Iota, \$18.00; Beta Mu, \$69.25; Beta Psi, \$12.60; Beta Kappa, \$14.75; Beta Upsilon, \$11.40; Gamma Alpha, \$8.40; Gamma Theta, \$20.40; Gamma Mu, \$18.10; Gamma Tau, \$25.20; Gamma Omicron, \$19.20. *Associations*, New York, \$14.05; South Bend, \$4.80; Tulsa, \$5.00; Washington, D.C., \$33.55; Lawrence, Kansas, \$6.00.

Gamma Delta reports that nearly 100 per cent of actives and pledges has contributed but no lump sum has been received.

Until we know how much money we may have, it is impossible to plan what our gift may be. Many Kappas have written urging that whatever we do, let it be something of real benefit to the college and thus a worthy and dignified memorial to those first girls who wore the key. The committee hopes that announcement of our memorial may be made at the seventy-fifth commencement of Monmouth college next June.

We are eager for your advice and help.

A. A. U. W.'s Golden Anniversary Meeting in Boston in April

By CHARLOTTE BARRELL WARE, *Phi*

ELEVEN years after Kappa Kappa Gamma was founded, a small group of college graduates from the few colleges then open to women gathered in a Boston parlor and formed the Association of Collegiate Alumnae.

It is therefore particularly fitting that Boston has been selected as the place where on April 8-11, 1931, the fiftieth celebration of its founding will be celebrated.

All members of our fraternity today are reaping the benefits secured by the efforts of these pioneers. Among the 35,000 members of the association are many Kappas who have been active in their respective branches and in the national body. Among these Dean Virginia Gildersleeve, Dorothy Canfield Fisher, Mrs. Hoover, and Mrs. Owen Young may be mentioned.

From the beginning there has been emphasis placed upon "the maintenance of high standards of education," which has been increased since the appointment of an educational secretary. The wide variety of the work of the association now includes pre-school, elementary and adolescent education and also adult training, the various branches throughout the country concentrating on whatever phase is most needed in their respective sections. From the national headquarters in Washington come, upon request, helpful programs, outlines, bulletins and bibliographies. There are meetings,

sectional, state and branch within the association, committees and conferences both within and without and the distribution of educational material in answer to numberless questions, not only in the United States, but to many foreign countries.

One of the most important committees is that on fellowships which administers funds for the purpose of graduate study and research in the United States and abroad. The discovery and development of exceptional ability among the applicants for these fellowships has been a most gratifying result. The association is now engaged in raising a \$1,000,000 fellowship fund.

The headquarters of the association are at 1634 I street, Northwest, Washington. Here and at Crosby Hall, London, at Reid Hall in Paris, a member of the association finds herself a welcome guest.

In briefest form the message which I tried to give at the convention at Mackinac was the responsibility of each one of us to form her own opinion regarding international affairs—to form an "international conscience." A great help in this line comes through membership in the International Federation of University Women of which Dean Gildersleeve, our distinguished member of the fraternity, was second president. Membership in the American association carries with it auto-

matically membership in the international federation.

The council of the International Federation of University Women will hold its meeting at Wellesley college the week preceding the April celebration, thus ensuring a large attendance of university women from other parts of the world, including Dr. Winifred Cullis, the famous English scientist who is now president.

President Mary E. Woolley has said that the most important possession of the association is the international phase of the work. "Because all other possibilities for advance, not

only in this association but in all human organization, rest ultimately upon an international relationship such as the world has never known or needed as it needs it today, an international relationship based not upon force but upon insight, understanding, sympathy and friendship. The president of the international federation symbolizes that world unity of university women significant as a group to the very future of civilization. Our possibility as a force in international understanding is unlimited. May we have the vision and the strength to realize it."



ENVOYS OF GOOD WILL FROM THE UNIVERSITY WOMEN OF THE UNITED STATES

When the International Federation of University Women met in Paris in 1922, this interesting photograph was taken in the garden of the American University Women's club house (now called Reid Hall), the gift of Mrs. Whitelaw Reid to the association, located at 4 rue de Chevreuse.

In the group, standing, from left to right, are Aurelia H. Reinhardt, president, of Mills college, California; M. Carey Thomas, former president of Bryn Mawr college; and Ellen Fitz Pendleton, president of Wellesley college. Seated, left to right, are Virginia C. Gildersleeve, dean of Barnard college, and Ada L. Comstock, president of Radcliffe college.



When Kappa acquired a new chapter at Pennsylvania State college, October 3, these girls were among the charter members. From left to right, in the top row, we'd like you to meet Mary Davenport, Elizabeth Crozier, Rosemary Forbes, Velma Egolf, Rachel Johnson, and Helen Kinsloe; while below them stand, in the same order, Helen Keepers, Margaret Knoll, Josephine LaBarre, Anne Mellinger, and Margery Stitt.

New Kappas at Penn State

By JOSEPHINE S. LABARRE, Delta Alpha

IN THE fall of 1922, a group of six Penn State girls organized a social club called Sychor. They presented a petition to the student welfare committee, and September 22, this committee recognized the Sychor club as an approved organization.

The aim of the society was outlined as follows in its constitution: "The object of this club shall be:

1. To crystallize a standard of college life.
2. To encourage an active interest in the welfare and work of the college.
3. To promote activities through self-development.

4. To uphold sincerely a spirit of loyal comradeship, and of earnest endeavor to be of service to the college.

The pin was a small gold acorn, bearing the name of the club, which signifies the latent possibilities in us all, the development of which was the object of the club. Mrs. E. H. Witman, Iota chapter of Kappa Kappa Gamma, became the adviser and friend of Sychor.

As a group the girls are interested in scholarship. A few individuals deserve special mention. In 1925 Elizabeth Mears received the John White medal. This medal is given to that

member of the senior class who combines the qualities of high scholarship, leadership, and popularity on the campus. Elizabeth Mears also won the President Sparks' prize, awarded to the student who has the highest scholastic average in the college during the preceding semester. The President Sparks' prize was also won by Mary Rena Frear of the class of '25, and Madalyn Wright of the class of '27. In 1928 the John White medal was presented to Winifred Forbes, who also won a Carnegie prize and was made Phi Kappa Phi.

The club was founded in an oak grove, later named after the club. Sychor was founded with the hope of becoming a chapter of Kappa Kappa Gamma.

The charter members of Sychor were Elsie Kohler Moore, Ruthanna Sharpless Ely, Beatrice Singer Letchworth, Mary Catherine Hughes, Constance Orton, and Katherine Hamilton (deceased).

The signing of the peace terms at the end of the World war brought no greater joy than did the thrilling news of the acceptance of Sychor as Delta Alpha chapter of Kappa Kappa Gamma.

October 3 the charter members initiated were: Elizabeth Cordelia Bell,

Doris Buckalew Bidlac, Mary Elizabeth Crozier, Mary Trescott Davenport, Velma Mae Egolf, Elizabeth Everett, Rosemary Forbes, Helen Elizabeth Fowler, Fern Edwina Harmon, Margaret Scott Hopwood, Rachel Sara Anne Johnson, Helen Strickler Keepers, Sue Kern, Helen Lambert Kinsloe, Margaret Frances Knoll, Josephine Shannon LaBarre, Anne Elizabeth Mellinger, Marjorie Elizabeth Stitt, Margaret Elizabeth Tschan, Isabelle Jayne Wieland, Margaret Anna Yotter, and Marjorie Elizabeth Lyons.

The service was beautiful and impressive. Those conducting the service were: Mrs. I. Willis Myers, grand president; Miss Clara O. Pierce, executive secretary; Mrs. Sewell W. Hodge, province president; Miss Virginia Nieman, province vice-president; with Mrs. Witman acting as marshal.

An informal reception was held the evening of October 3 in the Beta Theta Pi house on the campus. Two representatives from each fraternity were invited, as well as prominent members of the faculty. In the afternoon of October 4, the new members initiated their alumnæ, of which there were 28.

A formal banquet was held in the evening at the Centre Hills Country club, terminating activities.

Something About Penn State

THE Pennsylvania state college was founded in 1855. It functions as the state university of the Commonwealth of Pennsylvania and is composed of seven schools: liberal arts, agriculture, education, engineering, chemistry and physics, mines and

metallurgy, and the graduate school. The pre-medical students are enrolled in the school of chemistry and physics, and the pre-legal students are enrolled in the school of liberal arts. The number of students enrolled in 1927-28 was 3,666, of whom 550 were women.

The college owns 1800 acres of land and 60 buildings. It is supported by the federal and state governments. The income from the state at the end of June, 1927, was \$4,655,925. The college has recently completed a new building plan.

The housing facilities for women now consist of three large dormitories and five cottages on the campus. There are also several houses down town. Clubs and fraternities in the order of their founding are given the choice of campus houses.

The girls admitted to Pennsylvania State college are from the upper two-fifths of the high school classes. Since the organization of girls' clubs and fraternities the scholarship of the girls has been higher than that of non-club girls. Women's fraternities were not permitted until 1926.

There are at the present time 58 men's national fraternities. The first of these, Delta Tau Delta, was established in 1872. Phi Gamma Delta was established in 1888, as was Beta Theta Pi; Phi Kappa Sigma in 1890; Sigma Chi and Kappa Sigma in 1891; Sigma Alpha Epsilon in 1892; Phi Sigma Kappa in 1899; and Phi Delta Theta in 1904.

Some of the women's nationals are: Chi Omega, 1926; Alpha Omicron Pi,

1929, as was Theta Phi Alpha and Phi Mu. Delta Gamma was established in 1930.

Girls' representation is recognized in Campus Clubs' council. It was founded in 1923 to bring about the cooperation between various clubs and to unify the interests of non-club girls. Two weeks are set aside in the fall for rushing. No girl may be rushed or pledged until she has been in college for a semester. The council offers a scholarship cup to be awarded to the highest in scholarship for a semester. Each club or fraternity sends two representatives.

Since Kappa Kappa Gamma has come to Penn State, the formation of a Panhellenic group is in progress. This will be, in all probability, the greatest step in the history of local women's fraternities.



Here's a request from central office! Will anyone who has in her possession Kappa records of historical value, old badges, etc., be interested in sending them to be included in the office collection? The office is also eager to enlarge its library with autographed copies of books by Kappa authors. How about it?



Mu Dedicates New House at Butler

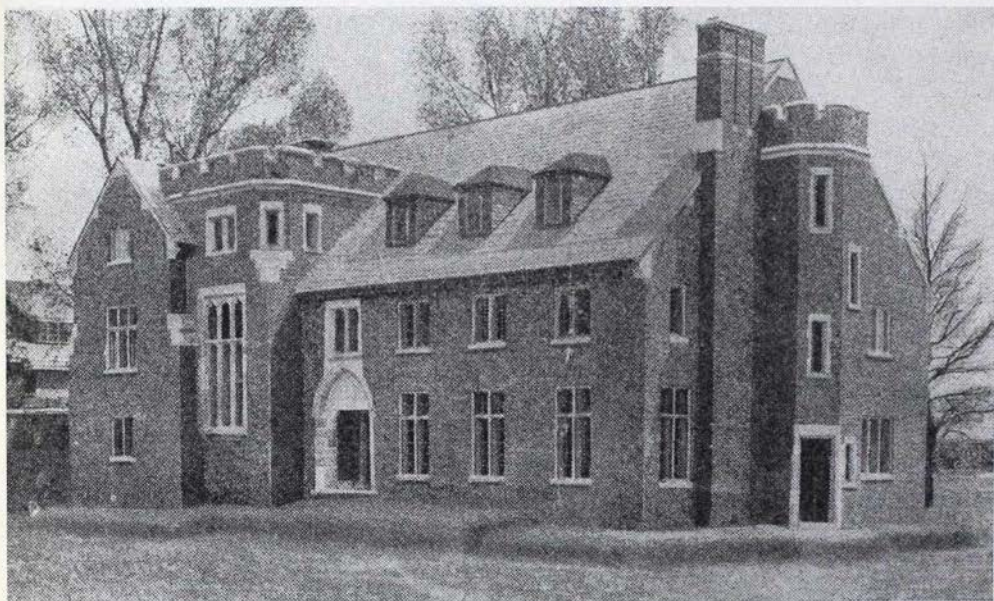

WHERE MU KAPPAS LIVE

By BETTY JANE BARRETT, *Mu*

MU CHAPTER formally dedicated its new home, 821 Hampton drive, Indianapolis, Indiana, Saturday evening, October 25. A banquet for 150 active members and alumnæ preceded the dedication, which was in charge of Mrs. Everett M. Schofield, chairman of the Mu chapter foundation.

Honor guests present were Mrs. Tade Hartsuff Kuhns, first grand president of Kappa; Mrs. Flora Frazier Dill, only living founder member; and the Delta province president, Mrs. A. L. Walrath.

Kappa Kappa Gamma was the first fraternity to start building since Butler college was moved to its new location in Fairview. Ground was broken New Year's day, 1930, which marked

the fifty-second anniversary of the founding of the Kappa chapter on the Butler campus. With Mrs. Helen Shimer as housemother, the new house was occupied for the first time in September at the opening of the fall semester.

The structure is of English manor style, of solid brick trimmed with wood and stone. The cost was approximately \$60,000. The house accommodates 24 girls with additional rooms for the chaperon and guests. The first floor has a large oak-paneled entrance hall, library paneled in pine, living room, dining room, town girls' room and bath, kitchen and servants' quarters. The staircase, which leads from the entrance hall, has hand-carved

posts. A large cathedral window extends from the first landing to the ceiling of the second floor.

On the second floor are six double bedrooms, a lounge, quarters for the chaperon and guests, bathroom and fudge kitchen. The third floor has six double bedrooms, bath and chapter rooms. In the chapter room are beamed ceilings and a large fireplace with the Kappa crest above it.

An open terrace to extend across the entire front of the house was included in the architect's plans, but to allow for the settling of the house this will not be built until spring.

Four pairs of casement windows with leaded glass panes reach from floor to ceiling in the living room. At one end is a large fireplace. Draperies in the living room and dining room are of damask, and those in the library of linen fillet. All the bedrooms are furnished with twin beds, a chest of drawers and mirror, double study table, two chairs, book shelf and two lamps. The furniture is maple.

Although Mu chapter was founded in 1898, it did not have a home until 1921. For many years the college refused to permit fraternity houses on the campus. It was not until this ban was removed that it had a house on the old Irvington campus. It moved twice in Irvington, and with the removal of Butler to Fairview rented a house near school until the permanent structure now standing on Fraternity Row could be completed.

For the purpose of aiding in the financing and building of the house, alumnae of Mu chapter and active members of the chapter formed the Mu

chapter foundation of Kappa Kappa Gamma fraternity. This organization with Elizabeth T. Bogert Schofield, president; Harriet Ropkey Clifford, vice-president; Edith L. Huggins, secretary; and Katharine Lennox Matthews, treasurer, was largely instrumental in creating for Kappa this beautiful new home.



New Girl's Book By Helen Olds

JOAN of the *Journal*, published this summer by D. Appleton and Company, was written by Helen Diehl Olds (Beta Xi), who has had many stories for girls published in the *American Girl*, *Child Life*, *St. Nicholas*, *Junior Home*, and other juvenile magazines. During the past two years, her stories have been represented in the Blue Ribbon book of best stories for children published during the year. One of her stories, "What About Gran'pa?" has been translated into Braille.

In private life, the author is Mrs. Phelps Olds and lives at Little Neck, Long Island, with her husband and two sons, Bob and Jerry, who are 12 and 3 years old, respectively. Mrs. Olds attended the University of Texas, where she was a Kappa, later receiving her degree at Wittenberg college in her home town of Springfield, Ohio. She has worked on various newspapers, was the first editor of the *Little Neck Ledger*, and still edits a children's column, called "Auntie Pick's Corner," on that paper.

Delta Beta Installed at Duke

By MARTHA HOWIE, *Delta Beta*

SIGMA BETA sorority of Duke university at Durham, North Carolina, became Delta Beta chapter of Kappa Kappa Gamma fraternity, October 25, 1930. Clara O. Pierce, executive secretary; Mrs. Alice Watts Hostetler, president of Lambda province; and Mrs. Rosalie Parker, former editor of *THE KEY*, were the installing officers. Gamma Kappa of the College of William and Mary acted as the installing chapter, assisted by Gamma Chi of George Washington university and Gamma Psi of the University of Maryland. A number of Kappa alumnae residing in and near Durham were also present. Mrs. Richard H. Shryock,

in the Washington Duke hotel, Durham. Installation of the chapter and initiation of the charter members took place from 9 until 12 o'clock in the morning. At 12 the alumnae members were initiated. At 3 o'clock in the afternoon a model chapter meeting was held at which Miss Pierce presided, and at 4 the 10 Sigma Beta pledges were pledged to Kappa.

Several social functions were given in honor of the visiting Kappas and the Delta Beta chapter. The first of these was a luncheon in the faculty dining room of the woman's union, Friday, October 24. That afternoon the Kappa alumnae residing in Durham entertained at tea at the home of Mrs. Richard H. Shryock. A formal reception and dance were held that evening in the union of the woman's campus to which members of each sorority and fraternity on the campus were invited. The last event of the week-end was a formal banquet at the Hope Valley Country club Saturday evening. Fifty Kappas were present. Virginia Hobgood, a charter member of Delta Beta chapter, was toastmistress.

The new chapter received flowers from each of the national sororities on the campus and a great many notes and telegrams of congratulations from active chapters and alumnae associations of Kappa.

Charter members initiated October 25 were Elizabeth Carlton, Mary Elizabeth Craven, Frances L. Currin, Florence Dailey, Katherine Davies,



Thirteen is a lucky number this time, because these new Kappas are 13 of the 15 charter members of Delta Beta chapter, installed October 25, 1930. The picture was taken on the steps of the women's auditorium at Duke university.

who presented the petition of Sigma Beta at the 1930 convention, was marshal.

The installation services were held

Edna Kilgo Elias, Mildred M. Guthrie, Virginia L. Hobgood, Martha Howie, Dorothy Cornell Leary, Katherine Markham, Nancy Roberson, Margaret Rogers, Louise Sellars, and Erma Williams.

Alumnæ members initiated were Marjorie Cannon, Martha Chesson, Lois Akers Crumpler, Martha Gibson, and Eva Malone.

The pledges are Kathryn Brownlee, Harriet E. Doster, Lillian Hilbert, Martha Louise Kindel, Betty Knight, Frances Lawrence, Dorothy Sharp, Elaine Tenny, Barbara F. Whitmer, and Alice Wooten.

The following chapters were represented at the installation banquet of Delta Beta chapter: Delta, Iota, Beta Sigma, Beta Alpha, Gamma Kappa, Gamma Psi, Gamma Chi, Beta Theta, Gamma Omega, Beta Nu, Gamma Gamma, and Beta Chi.

Kappas attending the installation were: Marian S. Handy, Marion Cheyne, Mary Ward Dunlap, Agnes Bryant, Emily Duleavy and Margaret Bowman from Gamma Kappa chapter

at William and Mary College, Williamsburg, Virginia; Geraldine Perry of Gamma Psi chapter at the University of Maryland; Edith McCoy, Edith Brookhart, Evelyn Iverson, Jane Wilson, Myrtle Crouch, Edith Norris, Mary Detwiler, Virginia Frye and Jean Fugitt of Gamma Chi at George Washington university, Washington, D.C. Alumnæ members were: Mrs. Allan K. Owen (Beta Theta), Winston Salem, North Carolina; Elizabeth Christian (Beta Alpha), Chapel Hill, North Carolina; Mrs. Theodora S. Johnson and Mrs. William F. Upshaw (Gamma Omega), Raleigh, North Carolina; Mrs. McCormick, Chapel Hill, North Carolina; Mrs. McHale, Chapel Hill; Hattie Bell Bethea (Beta Theta), Hartsville, South Carolina; Mrs. Richard Shryock (Beta Alpha); Mrs. Alfred Shands (Beta Chi); Mrs. Edwin Algea (Beta Chi); and Mrs. John Martin (Gamma Gamma), of Durham.

Visiting officers also included Marie Mount (Delta), chairman extension survey, College Park, Maryland.

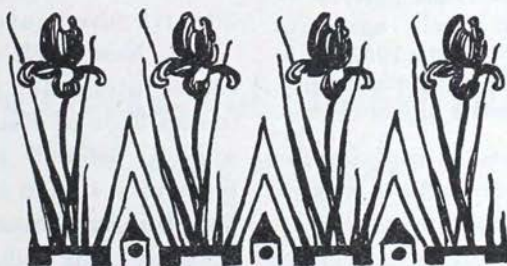

"Dancing Does It" is the title of an interview with Marilyn Miller, written by Marie Beynon Ray, Beta Sigma, and published in *Collier's Weekly*, September 20. "If one dances a little every day, one can't possibly grow fat or ugly or even old as fast as other people do," wrote the Kappa interviewer, in conclusion. "Who ever heard of a fat dancer?"

Panhellenic Scholarship Competition Again Open

THE NEW YORK city Panhellenic announces its second annual scholarship award of \$500, available in the fall of 1931. This award was first given in April, 1930, and was won by Miss Helen Delano Willard, a member of Alpha Phi who had graduated from the university of Wisconsin.

The New York city Panhellenic has announced the award for three consecutive years. The recipient must be chosen from the membership of the N.P.C. fraternities. No applications are to be sent direct to the New York city Panhellenic as each congress fraternity has been asked to co-operate in selecting applicants. The name of only one applicant will be submitted by each fraternity and the selection of that applicant will be made by the fraternity itself.

The specific requirements to be met by candidates are:

1. The applicant shall be a college senior or graduate on April 1, 1931, and shall be a member of a national panhellenic congress fraternity.

2. The recipient shall agree to spend the college year of 1931-32 in study in New York city, pursuing a course leading toward a higher degree.

If you are interested in applying for the scholarship award please submit the following information:

1. Letter giving your home address and present address, your age, year of graduation from preparatory school and name of that school, year, course, and major in college, and transcript of your college record. If a graduate, include, in addition, statement of work or study since graduation and present occupation.

2. Statement of the graduate work you wish to pursue in New York city and letters from two of your college professors concerning your qualifications for such work. Also letters from two alumnae who knew you well.

3. Recent photograph.

The name of the successful applicant will be announced April 1, 1931, and the scholarship award will be available for use in the fall of 1931.

The closing date for applications is February 15, 1931.

Send all Kappa communications concerning the scholarship award to Clara O. Pierce, executive secretary.

For a number of years most of the interests and energies of the fraternity women in New York city centered around the efforts to make real the greatly desired Panhellenic house. With the completion of Panhellenic house and the filling of its rooms, the success of that project was assured and there came opportunity for the city Panhellenic to turn its attention toward establishing a center for fraternity friendship and activity.

The New York city Panhellenic occupies attractive club rooms on the fourth floor of Panhellenic house, and while its ultimate aim is to have every fraternity woman in New York a member there is always a cordial welcome in those club rooms for each Greek, whether or not she is a member. A secretary and hostess are on duty throughout the day and evening, and information concerning the activities of the local alumnae organizations of all fraternities is available and gladly given. A very earnest effort is being

put forth to make the city Panhellenic headquarters a real center of Greek friendliness, as well as to develop social and cultural activities with a wide appeal.

In addition to this program, the New York Panhellenic is making a concrete contribution toward one of its objects as expressed in its constitution—"To stand always for the encouragement of higher education."

In 1929 a scholarship award was established, and given for the first time in April, 1930.

It is desired that the applicants for the scholarship award shall have no direct contact with the New York city Panhellenic, but rather that all preliminaries shall be conducted through a designated officer in each fraternity and that she shall be the one medium of communication between her fraternity and the scholarship award committee of the New York city Panhellenic. All applications for each fraternity shall be sent to the designated officer in that fraternity, she to make the final selection of the one she feels best fitted to receive the award. Care will be taken to prevent the identity of any appli-

cant being known to the members of the scholarship award committee of the New York city Panhellenic. The name of only one candidate from each fraternity will be submitted to the scholarship award committee and detailed blanks for submitting information concerning that candidate will be sent at a later date.

The chairman of the 1929-30 award committee was Miss Louise Leonard, Alpha Gamma Delta, 150 Claremont avenue, New York city. The members of the committee were Mrs. Theodore Westermann, Kappa Kappa Gamma; Mrs. James R. McAfee, Delta Delta Delta; Mrs. Burton White, Kappa Alpha Theta; Miss Fannie Shelton, Delta Gamma.

The chairman of the 1930-31 award committee is Mrs. Beverley Robinson, Alpha Xi Delta, Room 418, No. 3 Mitchell place, New York city. The members of the committee are Miss Helen Augusta Ranlett, Alpha Omicron Pi; Mrs. C. Grant Cleaver, Pi Beta Phi; Miss Winifred H. Weeks, Phi Mu; Miss Marion Boyd, Chi Omega; Miss Dorothy Woodward, Sigma Kappa.

Three Decades of History Behind Newest Chapter

SINCE the organization which was installed November 7 as Delta Gamma chapter of Kappa Kappa Gamma, at Michigan State college, East Lansing, Michigan, is already 32 years old, a brief history of the former Themian Literary society was obtained from Mrs. Casper Baarman, Grand Rapids, Michigan, a charter member.

It is interesting for us to realize that the "literary" society was the accepted form of organization for such a group 32 years ago, when Michigan State college was Michigan Agricultural college. Programs were arranged for the meetings, and doubtless "papers" were prepared and read, as they were in the early days of Kappa, 28 years before.

"There were important meetings in girls' rooms," says Mrs. Baarman; "and animated discussions about a name. Finally a charter was drawn up and presented for approval. The name Delphian was first chosen. The first meeting was January 8, 1898, in the Y.M.C.A. rooms where 11 enthusiastic and determined girls exerted their utmost abilities to make an interesting program.

"The officers for the first term were: president, Marguerite Borgula; vice-president, Ruby Calkins; secretary, Irma Thompson; treasurer, Clara Dean.

"In September, 1898, the society was offered the use of the Phi Delta Theta rooms, and was granted permission to use these rooms."

Mrs. Baarman does not remember the 11 original members of Delphian, but for the fall term in 1898 only five had returned to school. After a program of rushing, pledging and initiation, there was some dissatisfaction with the name and charter. Accordingly the name was changed to Themian, from Themis, the goddess of justice, and a new charter was adopted. Before the year was out the membership had increased to 13 girls, who are regarded as charter members. These charter members are: Ruby Calkins (Mrs. Kirk Towner, Haslett, Michigan); Marguerite Borgula (Mrs. Esser, Detroit, Michigan); Coral Havens, Detroit; Artie Lockwood, Pittsford, Michigan; Florence Munden, Lansing, Michigan; Gertrude Green (Mrs. Daniel Sletting, Chicago); Kate Nichols (Mrs. Ralph Leckley, Pittsford, Michigan); Lula Pepple (Mrs. Baarman); Margaret Snell (Mrs. Earl Wright, Ionia, Michigan); Irma

Thompson (Mrs. Mark Ireland, Schofield Barracks, Territory of Hawaii); and Clara Dean, Mrs. Harriet O'Connor Horton and Mrs. Josephine Spencer Austin, deceased.

"The constitutional object of the society," adds Mrs. Baarman "was 'to promote the literary and social culture of its members,' but beneath this all-important but purely educational benefit there lies an infinitely more worthy object, that of human fellowship and the development of true loyalty and friendship. There has always existed and always will exist a feeling of genuine fellowship among the Themians, which years of separation cannot destroy. To Irma Thompson Ireland, more than any other charter member, should go the credit of holding this society together during the first years."

Mrs. Ireland, wife of Lieutenant Colonel Mark L. Ireland, Q.M.C., U. S. army, is now in Honolulu, where her husband is stationed at Schofield Barracks. Proof that she has carried over her energy and ability into the years after college lies in a record of service, and a list of short stories, articles, verse and other literary contributions. She is the mother for four children, the oldest a son of 23 and the youngest a son, 13 years old. Mrs. Ireland has been actively interested in Girl Scout work, Parent-Teacher associations, and army service organizations as her husband's duties have taken her to various posts throughout the United States.

Although she is not a charter member, another Themian alumna of note is Helen Hull, whose fifth novel, *The Asking Price*, published this spring, won for her the Guggenheim Traveling Fellowship for Creative Work.

IN MEMORIAM

LAMBDA CHARTER MEMBER

When Mary Jewett and Hattie Parshall, two of the three charter members of Lambda, joined the invisible sisterhood within the last two years, Lizzie Voris, the other charter sister, was left to mourn the loss of their companionship. But she did not tarry long, passing away September 15, 1930, after an illness of nine weeks.

Elizabeth U. Slade Voris was born January 13, 1855, in Columbus, Ohio, attending the public schools of that city. She entered Buchtel college of Akron, Ohio, graduating in 1877 with an A.B. degree. She became assistant in chemistry and physics, receiving her M.A. degree in 1878. June 10, 1877, she with the two above mentioned, were initiated into Kappa Kappa Gamma and carried the chapter along, initiating others during the following year. Then the chapter was inactive for two years, but was revived in the fall of 1880. Until quarters could be obtained in the college building, the meetings were held at Mrs. Voris' home.

She was married to Edwin F. Voris, a prominent lawyer of Akron, Ohio, October 21, 1879. Of that union were born two sons, William Slade Voris, of Akron, Ohio, and Edwin F. Voris, of Portland, Maine; and three Kappa daughters, Lydia Voris Kolbe, of Brooklyn, New York; Elizabeth Voris Lawry, of Palo Alto, California; and Marion Voris, of Akron, Ohio.

She is survived by five sisters, the



ELIZABETH U. SLADE VORIS

first four of whom are Kappas of Lambda; Mrs. Alice Kohler, of Akron, Ohio; Mrs. Olive Van Deusen, of Steamboat Springs, Colorado; Mrs. Clara Taylor, of Pasadena, California; Mrs. Belle Ransom, of Cuyahoga Falls, Ohio; and Mrs. Abby Martin, of Palo Alto, California.

Mrs. Voris was a charter member of the Isabella club, the first literary group of the city. She was also a charter member and ex-regent of the Cuyahoga-Portage chapter of the D.A.R., the Federation of Women's clubs, the College club and the Fifty-

Year club. She was a loyal member of the First Universalist church. She maintained a heartfelt interest in both the active and alumnæ chapters of Lambda and in the whole fraternity. She attended the national convention in California in 1926, and enjoyed it very much. The active members made her last birthday a happy one with a serenade and handkerchief shower.

Her daughters were closely connected with Kappa history. Mrs. Lydia Voris Kolbe, of Brooklyn, New York, was grand treasurer, 1908-1914; business manager of *THE KEY*, 1914-1916; and grand president, 1916-1920. Mrs. Elizabeth Lawry, of Palo Alto, California, was editor of *THE KEY*, 1904-1906, and grand treasurer, 1906-1908. Marion Voris was grand president's deputy 1916-1920.

In response to a request for data concerning the late Mrs. Voris, the foregoing article was submitted by her sister, Mrs. Belle Ransom, who was grand marshal, 1886-1888.

It is being forwarded verbatim, and there is not much we can add, except to say that the little Lambda mother, with her snowy crown of hair and great eyes, the true blue hue of Kappa, leaves a very empty chair. No matter what the weather, if the wearers of the key convened, she was sure to be present. Such loyalty will be sincerely missed.

This year, we honor the splendid founders of our fraternity in its sixtieth anniversary. This year we honor,

too, the memory of Lambda's valiant founders. To us they have flung the torch of womanly ideals. Be ours the hands to bear it on.

FLORENCE CAMPBELL HARPER



Margaret Davenport Tukey (Mrs. Harold), Beta Lambda, February 7, 1930, at Berwyn, Illinois.



Alice Shepard Richards (Mrs. Fred I.), Omega, July 12, 1930, at Topeka, Kansas.



Elizabeth Janes Dann (Mrs. Charles A.), Beta Tau, September 10, 1930, at Lakeville, Connecticut.



Helen Herzer Mann (Mrs. M. H.), Gamma Xi, September 12, 1930, at Los Angeles, California.



Mabel Richards Ricketts (Mrs. Lowe Arnott), Sigma, October 8, 1930, at Lincoln, Nebraska.



Marguerite Lonam Dawson (Mrs. Fred), Sigma, October 23, 1930, at Palisade, Colorado.



Alice Stephens Minor (Mrs. George Russell), Beta Rho, October 27, 1930, at Urbana, Ohio.



Alumnae Letters

Edited by MRS. DAVID ROBESON, 3842 Watson Avenue, Toledo, Ohio

Alpha Province

Buffalo

Our monthly bridge parties followed by business meetings will continue the coming year with the following officers: president, Mrs. Elston Magie (Lucile Cheever); vice-president, Mrs. J. B. Brinkerhoff (Louise Fairfield); secretary and treasurer, Mrs. C. Britten Weber (Helen Roberts).

We shall miss three of our members who have moved from Buffalo. Dean and Mrs. Thurber (Alice Egbert) have moved to Hamilton, New York, Mr. and Mrs. Paul Miller (Sara Speer) to Schenectady, and Mr. and Mrs. Orser (Charlotte Wilson) to Syracuse. Marion Pray has been ill for several months but writes that she will be with us again in January. We certainly will be glad to see her as she is a very active member.

HELEN R. WEBER

Boston

We are to have four regular meetings for business this year, with meetings for combined sociability and money-making interspersed.

The first business meeting, at the chapter house, September 12, was well attended. After Frances Jefferson, our delegate, had described her convention experiences, there was a lively discussion of plans for ourselves and for the active chapter.

Several of us had the pleasure of attending an initiation October 4, to receive three girls who were pledged to Phi last year, and October 20 we served supper for a rushing party.

The "birthday party" came October 18, taking the form of picnic-tea at the country bungalow of our former grand president, Charlotte Barrell Ware. Kappas ranging from the class of '85 to undergraduates gathered before a blazing, wood fire, listened to Mrs. Ware's tales of conventions, and departed regretfully at last, from the little candle-lighted house.

Birth

To Mr. and Mrs. Alfred Peacock (Faith Addison, '25) a son, Quentin Lee, August 28, 1930.

Personals

Lovicy Isabel Irwin is a social worker at the Children's hospital, Boston.

Frances Jefferson is research technician in the neuro-surgical department of the Boston City hospital.

Dr. Edna Walck is practicing medicine in New York city, associated with Dr. Bellows, at 945 Woodycrest avenue.

Dorothea Fall spent the summer at Two Medicine Ranch, Glacier Park, Montana. The ranch is owned by Emily Gillis Mollander and her husband, George Mollander.

Mrs. George A. Dunn (Anna M. Warren, '91) has moved to 98 Pinckney street, Boston.

Mrs. George A. Wilson (Winifred Warren, '91) is at 19 Garden street, Cambridge. Dr. Wilson, who is professor of philosophy at Syracuse university, is taking his sabbatical year, and teaches several courses at Boston university in place of Dr. Brightman who is taking his sabbatical in Europe.

ELLA A. TITUS

Boston Intercollegiate

We are well started on another year with unabated enthusiasm although we regret exceedingly the loss of three members: Mrs. E. Ray Speare (Dorothy Simmons, Phi), loved by all, died at her home in Newton in August; Mrs. George Goodspeed (Laura Givens, Beta Xi) has moved to New York and Mrs. Fred-erich Conkle (Louise Neal, Delta) to Indiana.

Mrs. Charlotte Ware, Phi, graciously opened her charming home, Warelands, in Norfolk, Massachusetts, for the annual birthday party of Phi chapter, the Boston association and the Intercollegiates. The three groups will meet again at Phi's pledging party in November to greet Boston's newest Kappas.

Our program committee has most interesting meetings planned. In October when we met with Mrs. F. E. Duddy (Neva Warfel), Iota, of course all were eager to hear convention news from our three members who attended.

The next time our beloved Mrs. Wallingford (Minnie Coffin), Delta, the Kappa who has captured the spirit of eternal youth, has promised to tell us about her summer in Iceland.

We are having an evening party, too, including the husbands at the home of Mr. and Mrs. Frederick Andres (Laura Beazel), Iota, when Dr. and Mrs. E. G. Crabtree (Edith Reese), Beta Gamma, will show the movies of Madrid, Granada, a bull fight and Easter week in Seville they took last spring in Spain.

EDITH R. CRABTREE

Rochester

Vacation is now over and we have started on our regular monthly meetings the first Tuesday of each month. If all our meetings are as pleasant as our first one was, our winter will be a success. We met at Ye Olde House for dinner on Tuesday, October 14, to celebrate the sixtieth anniversary of Kappa. We had 25 present, a large percentage of our membership. Florence Lowry Schiefer, our delegate to convention, gave her report, a very interesting and inspiring one. Mr. Schiefer was one of the three Kappa husbands present in Mackinac.

Jean Cameron, our new president, has divided us into groups as nearly as possible according to our chapters to have charge of the meetings.

We feel very deep sympathy for Mildred Lincoln in the loss of her mother, but we are glad that Mrs. Lincoln lived to see Mildred so successful in her chosen work of vocational guidance.

We have three new members of our Kappa family, Virginia Walton Noyes, daughter of Isabelle Davidson Noyes (Mu) and Barbara Ellen Blauvelt, daughter of Marion Higley Blauvelt (Beta Beta) and Robert Hargrave, son of Faye Loucks Hargrave (Sigma).

We are very sorry to have lost one member, Edna Wright, who was married in June and is now living near Chicago.

Our members scattered quite a bit this summer, Jean Cameron with her mother going through the Canadian Rockies, stopping at Banff and Lake Louise. After a visit in Victoria, British Columbia, they went on to Alaska. On their return they spent some time in San Mateo, California.

Carolyn Riker spent her vacation in Canada, as did Cherie Sutton Burt with her husband and two boys.

Mrs. Alfred Mosscrop (Psi) spent the summer in Europe, as did Mrs. Thomas Mutch (Theta).

Elizabeth Lowry spent some time in Cook's forest in western Pennsylvania, which they say compares favorably with the forests of the northwest.

Jessie Carpenter Cain (Beta Tau) visited Florence Lowry Schiefer in September.

We deeply regret the resignation of Mae Irwin Montague (Beta Beta) as our treasurer, for Mae has been our stand-by for years, always prompt, always accurate, and always dependable.

MABEL ALLIS JOHNSON

St. Lawrence

Two regular alumnæ meetings have been held this fall. Already, we have acted on some of the valuable suggestions brought back by Alida Martin, the alumnæ delegate to convention, and one in particular proved most enjoyable, the celebration of Founders' day at a six o'clock dinner which was attended by a large number of alumnæ, active girls, pledges, and Mrs. Tilden, the new housemother at Kappa Lodge.

Following the dinner, a pageant was staged depicting the founding of Kappa. Inez Jones, '76, impersonated a most striking Athena, while Georgietta Bacheller Hale, '79, acted the part of the wise, prudent mother of the founders.

During the summer, a pleasant afternoon was spent at the summer residence of Lucia E. Heaton, '79, where a bridge party was given by the local alumnæ which proved a social and financial success.

The following have been recent visitors to St. Lawrence: Irma Hale Pfund, '03; Jessie Heaton Winterbottom, '13; May Irwin Montague, '95; Marion Higley Blauvelt, '25; Gertrude Sneller, '06; Margaret R. Austin, '00; Margaret Traver O'Neill, '93; and Josephine Edmunds Young, '95.

Births

To Mr. and Mrs. Joseph C. Ellsworth (Ethel M. Sanford, '25), a daughter, Mildred.

To Mr. and Mrs. Theodore Morgan (Louise Burke, '24), a daughter, Ethelyn Anne.

To Mr. and Mrs. Arthur J. Laidlaw (Marjorie McNish, '14), a son.

To Mr. and Mrs. Thomas Kenneth Bullard (Adelaide Gannon, '29), a son, Thomas David.

To Mr. and Mrs. William F. Towne (Doris Owen, '29), a son, William Owen.

BRIDGET M. CUNNINGHAM

Syracuse

Twenty-three different money making schemes are actually being undertaken by our alumnæ association.

The September meeting was held with Jane MacBurney, and, of course, the chief topic of discussion was finances for the new chapter house. The house itself is no longer a dream, but a reality, as all those will testify who attended the laying of the corner stone.

Jean Archambo again successfully con-

ducted a two-day rummage sale. Clara Steinbecker gave a benefit bridge at her home. The mothers' club has plans under way for a food sale and benefit bridge.

Several Kappas, Emily Blanchard, Lucena Wood and Ann Wyckoff, were back the weekend of the Pitt game, when the alumni homecoming program launched the university's plan for adult education, an alumni college.

Forty were present at the regular October meeting, a supper meeting, at Cora Smallwood's in Baldwinsville. The meeting itself represented a bazaar, so many things were up for sale—candy, jewelry, waffle batter, can openers, aprons, even sauerkraut. Martha Jane Reed has plans for house furnishings.

Engagements

Mildred Bournique, '28, to Harvey Claire.

Marriages

Burnice Smith, '29, to Stuart Gayness.

Dorothy Palmenburg, '29, to Drew Flegel, '29, Sigma Alpha Epsilon.

Charlotte Wilson, '27, to Blaine W. Orser, '27, Sigma Alpha Epsilon.

Mary Ellen Baker, '29, to Kenneth S. Parmelee, '29, Phi Kappa Psi.

Births

To Maud Losee Day, a daughter, Grace Jean, on September 14, 1930.

To Helen Fairbanks Hart, a daughter, Sarah, on October 3, 1930.

To Carolyn Taylor Bogardus, a daughter, Carolyn Jean, on October 15, 1930.

News Items

Mrs. Washington Loveland (Hazel Burdick) has returned from Philadelphia, Penn-

sylvania, to make her home in Dewittshire.

Mrs. Williams Allis (Gladys Erskine) has been elected president of the Eta Pi Upsilon Alumnæ association.

DOROTHY A. MAROT

Toronto

About 30 of the Toronto association were glad to see each other again in October after the scattering influence of summer. Despite the many interesting trips and events of the past months the usual social hum during meetings gave way to a very businesslike procedure under the efficient direction of the president.

The active chapter's outline for fall rushing indicated a very busy month for them and one well planned. The alumnæ were able to give them concrete support toward their formal dance of October 31. We wish the actives every success this year.

The financial question required lengthy consideration to meet the requirements of the year and a very effective maneuver was accomplished by the timely suggestion of an additional fee, or an ascending scale as the months pass. The result of prompt payment of the normal fee by all present gave the association a bank balance previously unknown so early in the year. During November further arrangements to raise funds will be carried out.

Births

To Mr. and Mrs. W. P. Gundy (Dorothy Endicott), a son, September, 1930.

To Mr. and Mrs. R. S. Mills (Thora McIlroy), a son, September, 1930.

To Mr. and Mrs. F. Denton (Kathleen Davies), a son, October, 1930.

ERNESTINE PARTRIDGE

Beta Province

Beta Iota

To start the year auspiciously we have had one enjoyable luncheon and business meeting, attended by representatives from five other chapters and held at the home of Reba Camp Hodge, our convention delegate, who gave us a most complete and interesting report. We are proud to note that Reba is the new president of Beta province.

Incidentally, Reba, also alumnæ treasurer, and Emma Jane Shoemaker, president of our association, attended the installation of Delta Alpha chapter at State College, Pennsylvania, and well represented the Beta Iota alumnæ.

Plans are now in progress for our first fall

undertaking, a rummage sale for the benefit of the local scholarship fund. The most important of all our activities is the work done by this fund, the money for which has been raised chiefly by voluntary contributions from a great percentage of the alumnæ. Some of the most worth while girls of the active chapter have been aided by the fund, the credit for which is due largely to the interested efforts of Lydia Biddle, one of Beta Iota's charter members, who has been a valued chairman of the committee from its beginning.

October 19 Isabel Pugh Fussell gave a delightful Sunday night supper to the actives and pledges.

Engagements

Catherine Fitzhugh, '24, to John Harold Wood, Harvard business school and Columbia university. The date for their wedding has been set for November 27, 1930.

Marriages

Gladys Cisney, '25, to Frederick Trismen, Forest Hills, Long Island.

Elizabeth Bartleson, '26, to George Booth, '26, Delta Upsilon.

Elizabeth Pugh, '27, to John Dudley, '21, Phi Sigma Kappa, Washington, D.C.

Mary Andrews, '28, to Herbert Taylor, '27, Delta Upsilon.

Frances Dowdy, '29, to Walter Simon, Ottawa, Illinois.

Anna Lefever, '29, to Carroll Hodge, '28, Kappa Sigma.

Births

To Mr. and Mrs. Howard Steigelman (Victoria Lesley), a daughter.

To Mr. and Mrs. Joseph Widing (Elizabeth Griscom), a son, Joseph William, Jr.

To Mr. and Mrs. Merle Mulloy (Louise Davis), a son, Warren Davis.

To Mr. and Mrs. Nathan T. Folwell, Jr. (Elizabeth Miller), a son, Nathan III.

To Mr. and Mrs. Paul Reymond (Jean Knowles), of Paris, France, a daughter, Suzanne Knowles.

To Mr. and Mrs. Edgar Meyers (Frances Fogg), a son.

GERTRUDE W. YARNALL

Beta Sigma

We are very happy about our first meeting of the year. Many alumnæ whom we see only on grand occasions because they live at considerable distances came in answer to our special plea, and said afterward they enjoyed it immensely.

A number of us traveled by the light of a full and frosty moon to a rush party at Brightwaters, Long Island. We thought the party a great success, but the pudding's proof came when we pledged 11 freshmen.

Our biggest problem is still concerned with chapter housing. Meanwhile, alumnæ and actives living near Adelphi have very kindly offered their houses for supper meetings so we may see each other more often.

We look forward to our next meeting to be held in New York, December 9, at the home of Mrs. C. Willard Ray (Marie Lyons), well-known for her articles and interviews in the *Saturday Evening Post*.

Engagements

Alma Selkirk to John Dalrymple.

Thelma Van Norden to Harry T. Johansen, Jr.

Mildred Wright to James Ross Piggott, Jr.

Births

Mrs. Rex Dennant (Laura Doehler), a son, Peter.

Mrs. William Oliver (Olive Granger), a daughter, Phyllis.

Mrs. Edgar Romig (Ella Dutcher), a daughter, Eleanor.

EDITH L. HURD

New York City

Our first meeting of the year, a luncheon at the Fraternities club, October 18, was notable both from the standpoint of attendance and for the interesting reports and high lights of convention so ably given by our president, Mrs. McNaboe, and our national historian, Mrs. Westermann. Dues and birthday coins were collected at this meeting.

The first tea of the season was held at the Panhellenic Sunday, October 25, with Kappa as hostess to the other fraternities. A trio furnished beautiful music for the occasion and a delightful hour was spent greeting friends who called.

October 29, Mrs. McNaboe delightfully entertained the board and committee chairmen at a luncheon at her home, after which business of the association was transacted.

During the past summer Mrs. Jesse Merriek Smith (Mable MacKinney), Beta Sigma, former president of Beta province, attended the School of International Studies in Geneva. Mr. Alfred Zimmern, noted lecturer who has been with the League of Nations since its beginning, addressed the assembly. Mrs. Smith also attended sessions of the Assembly of the League of Nations consisting of eight weeks of lectures by experts on international subjects.

Honors

Signal honors have been conferred upon Mrs. A. Barton Hepburn (Emily Eaton), Beta Beta, by her election to the directorate of the Industrial Banking Corporation of America. Mrs. Hepburn's election marks the entry of the first woman into the field of industrial banking. This bank is unique in that the good character and honor of those seeking loans are the only collateral required. That the losses have been negligible has proved the soundness of this policy. In June, 1930, the degree of Doctor of Humane Letters was conferred upon Mrs. Hepburn by Tufts college. She is also a trustee of her alma mater, St. Lawrence university, and has given the Hepburn Hall of Chemistry and a girls' dormi-

tory to that college. Her interests and philanthropies are many, but we are happy to say that upon rare occasions only is Mrs. Hepburn absent from our meetings.

Personals

Mrs. Owen D. Young (Josephine Edmonds), Beta Beta, has been appointed deputy to the grand president.

Mrs. William B. Parker (Rosalie Geer), Beta Sigma, attended the installation of Delta Beta chapter at Duke university, October 25.

Mrs. Winthrop Scarritt (Lerria Tarbell), Iota, and her sister Martha Tarbell (Iota) will sail on the *Resolute*, January 6, for a voyage around the world.

Mrs. Alfred Reichenbach (Ida Bowman), Beta Gamma, charter member of the Wooster chapter, will spend the winter cruising in the waters of the South Sea islands.

HAZEL BRIDGES DE HAVEN

Philadelphia

This year promises to be a very interesting one for the Philadelphia alumnae association,

due to the fact that the social committee has planned exceptionally fine programs for the monthly meetings.

Most of our parties have been arranged in conjunction with the social affairs of the active chapter, with the hope that we all may become more closely united in our interests.

At this time we wish to invite the new Kappa alumnae of the Delta Alpha chapter who are living in Philadelphia to join our alumnae association. We hope they will feel most welcome.

The alumnae as a group want to take this opportunity to openly express to Mrs. Farst our appreciation of her loyalty to us by returning again this year to be the chaperon of the active chapter. She is a friend with whom we are very happy to continue our close relationship.

Marriages

Elizabeth Hickey to Oliver Gould Swan, September 13.

Margaret F. Dill to Harry J. Miller, October 17. The Millers are now living in Hartford, Connecticut. MARTHA E. TINKER

Gamma Province

Akron

Much water has passed under Kappa bridges since the June reunion which was celebrated by actives and "oldsters" at Motor Inn. Nora Wilson Tompkinson has established residence in Los Angeles; Lucile Easton Knowlton in Rochester, New York; Marie Otis Pennebaker in Detroit; Dorothy Mell Palmquist in Cleveland; Celia Stein Claffen in Cuyahoga Falls; Virginia Conner is studying art in Paris and Mary McIlwain is librarian in Providence, Rhode Island. Then Sara Bowman Brahmman has a new baby daughter, as has Virginia Lyons Harwick who has come back to Akron, and there have been many local changes in address with several splendid new homes in spite of the so-called wave of depression.

Those of us whose privilege it has been to attend many reunions were saddened by the absence of Harriet Pardee Parshall, one of our charter members, who left us in January. We little dreamed that before Founders' day was come, our third and last member of that first group would have joined her sisters. Elizabeth Slade Voris will be equally missed for her continual interest and loyalty in all alumnae projects was a source of inspiration.

There was only one summer picnic, individual vacation plans interfering, and the September party, which was to have been in Kent,

was cancelled because of Mrs. Voris' death.

Founders' day banquet was held in the University club, capably managed by Janice Jones (active) with Laurine Wanamaker Schwan as toastmistress. Active and alumnae delegates gave reports of the convention, scholarship cups were awarded, Kappa songs were led by Celia Stein Claffen, and the actives entertained with a clever stunt. The tables were decorated with light and dark blue delphinium, presented by our alumnae president. This is worthy of honorable mention because blue and blue flowers are difficult to find at any time and to have them in October was a real achievement.

We are rejoicing over Lambda's first house! We have planned a large benefit bridge in November to raise funds to help with its furnishing. Mary Conner Wilson has offered her new home for the occasion and we anticipate success. It will be a pleasure to point to "our house."

HELEN CAYER HELD

Cincinnati

What a thrill it was, at our first meeting, to welcome into our organization seven new members: Mary Morrison from Ohio State; Mrs. Harriet Beck, Fay Weber and Adra Dickinson from Denison university; Louise Prichard from Illinois; Mrs. Carol Woodruff, University of Iowa, and Mrs. Dorothy Bradley from Vermont.

Our alumnae association must record, for the first time in its history, the death of one of its members. Mrs. Russell Minor (Alice Stephens), a charter member of Beta Rho, met death very suddenly in an automobile accident near Urbana, Ohio. Both the Toledo association, to which she belonged, and the Cincinnati association who claimed her first, feel her loss most deeply. Beta Rho particularly owes her a great debt, for without her enthusiasm, loyalty and perseverance, the hope of wearing the key may perhaps have remained unrealized. She was president of the local fraternity at the time of the installation of the chapter, and by giving her all, she helped fire the organization with such loyalty that she sowed the seed for the stable association that it has become. We will cherish the many happy memories of her leadership.

At the time of Alice Minor's presidency, the aim of the organization was to wear a Kappa key, and since that was reached with the installation of Beta Rho, the chapter again wishes to have the right to another key—but one quite different. This one is for the purpose of opening the door of an apartment for the local chapter. How many years this has been a dream. So with much enthusiasm the girls are hoping that within a short time it will be realized.

HELEN EGER

Columbus

We have not really had a chance to get started on this year's program since the Founders' day banquet took the place of our October meeting, and at our November meeting, held at the home of Mrs. Herbert Price, 98 Preston road, we elected new officers. With Mrs. John K. Boardman (Eleanor Penniman), Mrs. Herbert Price (Dorothy Winders), and Mrs. Thomas Salt (Nan Newton) as president, vice-president and treasurer there will be no holding us back once we get started. Already rumors of a dance are in circulation. We had the pleasure of having Mrs. Westermann with us at the Founders' day banquet at which time she gave us some advance bits of the history she is writing. But, too, with the exception of the Dayton Kappas, you can all weep with us over the chagrin at our loss of the grand president. Even so, in sister-like fashion, we congratulate the Dayton Kappas for their good fortune in having Florence Myers as a member of that association.

Marriages

Virginia Sullivan to Alexander Vincent, of Millfintown, Pennsylvania, Alpha Tau Omega, Pennsylvania State college, September 6.

Sally Millar to James D. MacMahon, Alpha Tau Omega, Ohio State university, October 25. They are residing at 347 Lowell avenue, Newtonville, Massachusetts.

Ann Catherine Carr to Stanley Carter, Alpha Tau Omega, Ohio State university, November 7.

POLLY EDELEN

Dayton

Imagine the thrill of going to alumnae meeting one evening and discovering that you have a new member in your association who is none other than the grand president! It happened just like that, for scarcely any of us knew that Florence Tomlinson Myers had just moved to Dayton some three or four days preceding our last meeting. We're proud to have her and we're going to profit by her presence.

Officers were elected at our last meeting which followed a pot-luck supper, held at the home of Mrs. Milton Wagner. They are: president, Mrs. Walter Simpson (June Knisley); vice-president, Theresa Folger; secretary, Mrs. Ralph Miller (Pauline Murphy); treasurer, Mrs. Ellis Legler (Mary Ferguson); members of the executive board, Mrs. Scott Pierce (Mabel Marvin) and Mrs. Myer H. Stanley (Marie Kouns).

One of our former members, Mrs. A. W. McCally (Edna Siegenbaum) has returned to Dayton after a year's residence in the east, and two members, Mrs. Robert Gray (Betty Folger) and Mrs. T. B. Kenvin, have moved to Detroit. One of our new members, Marion Crofton, has come here from Denver and is teaching in the Oakwood elementary school this year. Another new member is Mrs. Forest Worman (Dorothy Atwell); she belonged to Kappa Phi at Denison and went back last June and was initiated into Kappa.

Lois Keiser, who just graduated at Ohio State this last summer, has announced her marriage to Damon Whitmore, Sigma Chi, Ohio State university. They are living in Dayton where Damon is associated with a firm of architects.

Helen Condit, who also attended Ohio State, has announced her engagement to Wayne M. Carleton, Sigma Chi, Ohio Wesleyan. He is assistant foreign advertising manager of the Frigidaire corporation.

MAURINE SMITH

Newark-Granville

The secretary is embarrassed to face the necessity of reviewing the activities of our association, since the September letter to THE KEY was written immediately after our last meeting, and little of note has transpired

since then. We are, however, still intent on raising a little money for the active chapter by selling Christmas cards. In October the homecoming alumnæ were introduced to the idea during a supper at the house, and a few errant dollars were collected in the guise of orders.

Our "travel trophy" for this year is hereby awarded to Marian Spencer. In company with Professor Charles West and a party of Denison students, she visited 14 European countries this summer after having enjoyed a North Cape cruise to Iceland and Norway. In the party also were Susan Montgomery, Gamma Omega, and Virginia Raff, Rho.

Births

To Mr. and Mrs. Harold Broughton (Marian R. Pierson), a son, Charles Philip.

EMILY SPENCER

Delta Province

Adrian

Since our last letter, Xi alumnæ enjoyed a delightful Founders' day gathering in the chapter rooms with the active girls. A program appropriate to the occasion was presented by actives and alumnæ, and there were further echoes of convention. The evening was concluded by the serving of a dainty supper. Everyone exclaimed over the tiny round birthday cakes, frosted in light blue, with a miniature lighted taper of dark blue in the center of each one. We all appreciated the Kappa fellowship in Kappa rooms.

We sponsored a rummage sale in late October which proved very profitable.

We are glad to have Frances McElroy with us again, after a summer spent in northern Michigan.

Xi alumnæ send greetings to Kappas everywhere.

MILDRED AMSTRONG

Bloomington

Tuesday evening, October 28, the alumnæ association had a dinner party at the home of Mrs. Ralph Cosler (Alice Adams) for the active chapter. Over 80 Kappas were present and spent a delightful evening together. Nearly half of our pledges this year are either Kappa sisters or Kappa daughters, so we do not lack for real Kappa enthusiasm.

We were so happy to have a short visit from our national historian, Mrs. Theodore Westermann. She was an inspiration to all of us who were fortunate enough to meet her. The members of the chapter house board and

Rho

We have had two informal meetings this fall besides the annual homecoming luncheon, November 1. Thirty enthusiastic alumnæ attended the luncheon.

The association is planning a series of bridge parties in the homes of members with different girls from the active chapter as guests.

And pray pardon us if we point with pride to our Rho chapter for their remarkable feat last semester in raising their scholarship standing from thirteenth place among women's fraternities to first place among all fraternities! We gave them a slight token of our appreciation, but of course that couldn't tell the half of how we felt about such an accomplishment.

HELEN P. MILLER

the alumnæ officers for the coming year had a luncheon for her at the Hotel Graham. Later that afternoon, we all attended a tea given at the chapter house in honor of Mrs. Westermann and Mrs. Bixby, the new Kappa chaperon.

We held a rummage sale not long ago to boost our rather depleted funds and succeeded in clearing over \$20. Our yearly dues of \$5.00 take care of our endowment pledge, for we have quite a large membership in our association, but we need all we can make for local obligations.

Frances Woodward has opened a studio in Bloomington and will make her home with her sister, Lydia Woodbridge.

Dr. Margaret Telfer, in addition to her duties as physician to university women, has opened an office for general practice.

Mr. and Mrs. Clyde W. Hare (Mary Louise Teter) have a new daughter, Hanna Lou.

HELEN CAUBLE ROGERS

Detroit

Our September meeting was held at the home of Mrs. Francis Dewey (Ruth Sturmer). The budget committee recommended a change in financial policy, which was adopted. Dues of \$4.50 now cover all expenses except the banquet and state luncheon, whereas with the old system the dues were \$3, and a hostess fee of \$3 was assessed in addition.

Mrs. Taylor Obold (Justine Halliday) should receive credit for the new directories, which are attractive blue suede booklets listing 180 Detroit Kappas.

Kappa's birthday was duly celebrated with

a formal banquet. Mrs. Maurice Louth (Lelah Trees) presided as toastmistress and clever responses were given on the black and blue business girl, school teacher blues, true blue wife and the baby blue of future little Kappas.

Engagements

Helen E. Wescott (Beta Delta) to Leonard Bridge.

Births

To Mr. and Mrs. Herbert Schmitz (Frances Sutton), Beta Delta, a son, Richard Sutton, September 8.

To Mr. and Mrs. George H. Rutherford (Isabel Fuller), Beta Nu, a daughter, Anne, September 8.

To Mr. and Mrs. J. R. Kennedy (Jeanette Maxwell), Theta, a son, George Maxwell, September 12.

ELIZABETH RANCK HODGMAN

Gary

The monotony of the summer months was broken by a picnic held at the new home of Isabel Smith near Lake Michigan. On that day we were glad to welcome two new members, Mrs. Thomas Smullin (Frela Jones) of Mu, who moved here recently from Chicago, and Mrs. Frederick Eibel (Dorothy Waters) of Gamma Delta, who came to Gary after her recent marriage. A third member who joined us last winter after her marriage is Mrs. F. D. Latshaw (Louise Irvin) of Gamma Rho. Our membership is now increased to 16.

Just before colleges opened this fall we entertained a number of Gary girls who were leaving shortly to attend school.

We were pleased to have as our guest at the September meeting Mrs. F. E. Brewer (Mary Morgan) of Delta, who has been closely affiliated with New York alumnae association for many years. Mrs. Brewer entertained us with interesting information about their organization, so much larger than our own. At this meeting we adopted the budget plan of finance, and it is already proving most efficient.

Our officers for the coming year are Ellen Rooda, president; Margaret Fuller, vice-president; Isabel Curtis Smith, secretary; and Eileen Sibley Roesing, treasurer.

We are already planning our activities at Christmas, which include, instead of a party for ourselves, baskets of food, clothing, and toys for needy families.

Marriages

Wilna Davidson (Delta) to William A. J. Fitzgerald, Jr., of Georgetown university.

Eileen Sibley (Delta) to John O. Roesing, Delta Kappa Epsilon, of the University of Chicago.

ISABEL CURTIS SMITH

Indianapolis

Indianapolis has begun another promising year. The last one was ably piloted by Mrs. L. Willis Bugbee, Jr. (Justine Pritchard), who, however, spent from February to June traveling around the world accompanied by a husband and two-year-old son. Justine represented us at convention and soon after her return a sudden change of plans took the Bugbees to Rochester, New York for residence. Mrs. Mark Reasoner (Gem Craig) is now at the helm.

Meetings began with a supper in September, followed by a birthday luncheon in October and continue with a card party for students' aid in December, a Christmas party for orphans in December, a house-warming at the new Mu chapter house in January, a supper-bridge in February, state luncheon and dance in March, buffet supper in April and a guest day tea in May.

May C. Whiting Westermann visited Indianapolis in September and we entertained with a tea for her in the new Mu chapter house. Mrs. Herbert Hoover was a visitor in Indianapolis for the national meeting of Girl Scouts and received flowers from both the alumnae and active chapters.

Births

To Mr. and Mrs. Robert Bastian (Louise Stockdale), a son, Billy, September 12.

To Mr. and Mrs. Brandt Steele (Margaret Elrod), a son, Brandt Nicholson, September 26.

CAROLINE GODLEY O'DELL

Lafayette

Early in October we held our first meeting of the year at the home of Mrs. Melville Miller (Amy Pruett). There were about 20 members present. October 16 we had a very successful rummage sale and cleared approximately \$70.

October 19 the alumnae members gave an informal tea honoring the pledges of Gamma Delta chapter. This function was also held at the home of Mrs. Miller. Mrs. Miller, having been a Kappa for over 50 years, was one of the guests at convention. We are proud to have one so long a Kappa as an active member of our group.

Homecoming and the Purdue-Wisconsin game brought many Gamma Delta alumnae back to Lafayette. There were over 20 present at the alumnae breakfast held Sunday morning at the chapter house.

The following have been selected from the alumnae as advisers to the active chapter: Eleanor Eisenbach, general adviser; Marian Willoughby, faculty adviser; Mrs. Norman Adkins (Catherine Dorner), financial adviser; and Mrs. Joseph Sullivan (Marie Schress), catalogue adviser.

Edna Troth (Gamma Delta) is at Purdue this year and has joined our alumnae group.

Margaret Hepburn, who was our delegate to convention, is studying at the University of Illinois.

Ruth Heinmiller, now of Cleveland, was a guest at the October meeting.

Marriage

Catherine McClurg, '28, to James Allen Hogshire, Jr., Kappa Sigma.

ESTHER SCHLUNDT

Northern Indiana

The Northern Indiana association began its year with a birthday party celebrating the sixtieth year of Kappa. We plan to have meetings once a month, and they will include such things as a Christmas party for our college girls who will be home at that time. Perhaps later we will give a luncheon for Kappas living near Fort Wayne. There will be a bridge or two and our June picnic, which is always a big event.

Our officers for this year who were elected in June are: president, Elizabeth Patton; secretary, Helen Toay Underwood; and treasurer, Mrs. Joy Buckner (Winifred Terry).

Elizabeth Patton has recently been elected president of the Fort Wayne associate chapter of Kappa Kappa Kappa.

Josephine Craig (Delta) of Noblesville, Indiana, is teaching in Fort Wayne central high school this year.

Births

To Mr. and Mrs. R. H. Watson (Dorothy Holton), Gamma Delta, a daughter, Martha Eleanor.

To Mr. and Mrs. Walter Moellering (Lucile Bollman), Iota, a daughter, Marcia Jean.

HELEN TOAY UNDERWOOD

South Bend

The South Bend alumnae association had a particularly jolly time at the big Kappa birthday party in mid-October. Mrs. Seebirt was there to tell us what a superlative convention was held last summer at Mackinac,

and had her report been any more alluring we'd have started promptly to beg, borrow and bake cakes to finance our trip to convention in 1932.

Speaking of cakes, Mrs. Happ did the honors for Kappa's sixtieth birthday, and a more delicious, beautifully-decorated cake couldn't have been made.

This summer we lost one of our members to matrimony and California. Frances Reynolds, Gamma Delta, on August 4 became Mrs. H. W. Witmeyer. She was married in the Episcopal church at Santa Barbara, California, and they are now making their home at 6336 King avenue, Bell, California. Her husband is first officer on the freighter *Diamond* of the Los Angeles steamship company. Frances is so efficient in her new duties as housewife that she has time left over to attend some classes at the University of California, southern branch.

Probably our biggest news, at least the cause of very great pride to Kappa, is the appointment of Mrs. Homer J. Miller (Otellia Poehlman) Lambda, by Secretary of the Interior Wilbur to be a member of the National Commission to Combat Illiteracy. National recognition of the excellent work which Mrs. Miller has been doing as president of the Indiana State Parent-Teachers' association naturally pleases us immensely.

MARTHA M. SCHURZ

Toledo

Toledo Kappas held their first fall meeting in the home of Ruth Frederick.

After an absence from the city, we welcome Gladys Croose, who is teaching in the public schools.

The spacious home of Mrs. Paul Chapman made a lovely setting for Kappa birthday dinner and we are not forgetting the artistic birthday cake. After dinner an evening of bridge was enjoyed.

At present it seems as though our Toledo meetings can never be quite the same. We all are sorrowful because we have lost one of our most faithful members. Mrs. G. Russell Minor (Alice Stephens), Beta Rho, met instant death in an auto accident near Urbana, Ohio. Her funeral and burial were held in Cincinnati, Wednesday, October 29. It is needless to tell how deeply we feel her loss.

Birth

To Mr. and Mrs. G. Erasquin (Margaret Bassett), Beta Delta, a son.

RUTH FREDERICK

Epsilon Province

Bloomington

Bloomington, Illinois, alumnae association opened the year September 25 with a supper meeting. This year we have a membership of 63. We are sorry to have lost several good members, but are very glad to welcome so many new ones: Mary Stevens, Ruth Ahlenius, Mrs. Sam Bodman, Elizabeth Austin, and Peggy Garrison, who come from the active chapter; Alta Mae Harrison from the Springfield association; Bernice Read from Miami; Mrs. Wells King and Mrs. Roy Miller.

The last report from the house committee brings us the glad news that the house and lot which we purchased two years ago have been completely paid for; now comes the task of raising the money to build our new house. Following our old plan, the club is divided into groups of 10, each working independently on schemes to raise money.

This year we are holding our meeting once every two weeks, alternating supper meetings with afternoon meetings. The program consists of book reviews, travelogues, and current events.

At the first meeting of the year we had a very good convention report given by our delegate, Margaret Jones. Discussion of the report followed. Concerning the memorial to be placed at Monmouth, it was unanimously agreed that the most fitting memorial would be to re-establish our Alpha chapter.

The first meeting in October was a birthday tea, at which members of the active chapter and pledges were our guests. Miss Grace Parker gave a very interesting and entertaining account of her trip this summer with Vergilian cruise, commemorating Vergil's two thousandth anniversary.

Several members had delightful trips abroad this summer. Alta Mae Harrison, Bernice Read, Mrs. Fred Wollrab (Helen Neiberger), Mrs. Glenn Kemp (Rozanne Parker), took a Canadian canoe trip, which extended nearly as far north as Hudson Bay.

Marriages

Almeda Frey to James Lewellyn, June 21, 1930.

Marjorie Fehr to Alfred Chatten, August, 1930.

Births

To Mr. and Mrs. Paul Jefferson (Margaret Bruton), a son, Tommy, August 14, 1930.

EUNICE DOOLEY FAIRCHILD

Champaign-Urbana

After an unusually small group last year we feel almost festive with the number of new members whom we were privileged to welcome at our first meeting October 7 at the Kappa house.

Mrs. Carman is back from her year abroad. Mrs. Arthur Hamilton, whose husband is a professor of romance languages, and Elenor Chaffee of the Champaign high school, were initiated into Gamma Omega at Denison university last June.

Margaret Norris of Iota chapter at De-Pauw is here in the library school and she promises to spend some Tuesday nights with us.

Helen Robbins, Beta Lambda, and Frances Webber, Epsilon, are also new members. Helen is taking work in the university. Frances is teaching in Urbana high school after having received her A.M. degree here last June.

We have sold the building and loan shares which we were carrying to help pay for Beta Lambda's new house and will be able to do more for the endowment fund as well as for the local chapter.

MARGUERITE N. NORTON

Madison

Activities for the year began with a supper meeting, October 8, which was attended by 30 members. Several of the active girls were present and told us about convention and rushing.

This year printed programs of the meetings have been mailed to each member, giving the time and place of meetings which are purely social. Members attending, excepting the hostesses, pay 50 cents, which goes to the Olin scholarship fund.

We will greatly miss two of our most active Eta alumnae, Mrs. C. N. Maurer and Mrs. Earl Wheeler, who have recently moved to Milwaukee.

We are ambitiously planning a November rummage sale.

Births

To Mr. and Mrs. Paul Rehfeld (Mary Parkinson), a daughter, August 25.

To Rev. and Mrs. F. J. Bloodgood (Jane Cleveland), a daughter, August 28.

ELYDA M. MORPHY

North Dakota

Our current year opened with a large enthusiastic meeting, September 23, at the home

of Mrs. George Black (Alice Jordan). The convention delegate's report was given. Our president, Louise MacFadden, resigned due to an extended visit in Ohio, and Alice Bender was elected. Alice is an instructor in the speech department of the North Dakota state college.

The actives and their rushees were our guests at a dinner given at the Fargo Country club, Tuesday evening, September 30. We entertained our actives and pledges at dinner on Founders' day in the home of Mrs. Ralph Weible (Mary Darrow).

We are contributing needlework to the bazaar which the actives are sponsoring, to be held the middle of November.

Mrs. Chester R. Powell (Madeline Ryburn) has had as her guest her sister, Rosamond Ryburn, during September and October.

Our matrimonial scroll bears four new signatures. Alta Berg, Gamma Tau, married Elmer Marks, April 17. Mr. and Mrs. Marks are now at home at 1258 Tenth street north in Fargo. Mary Ellen Parker, Gamma Tau, and Joseph Edward Shaw were married September 20 at Mary Ellen's home, Paris, Illinois. They are now residing in Midland, Michigan.

Last but not least, we announce the arrival of Joann Elaine on September 24. Joann is the daughter of Mr. and Mrs. H. E. Swiggum (Evelyn Blakeslee), Gamma Tau.

GRACE ROSS OLIVER

North Shore

Because THE KEY correspondent was not chosen in time to send our letter for the October KEY, we would like to add just a word about convention. In the words of a message from the grand council at the close of convention, "We have worked hard and have greatly enjoyed it and have experienced the deep mutual affection that comes from working together for something we love." We as an alumnæ organization and as joint hostesses with the active chapter at convention, feel that to the 33 of us who were present, and to the faithful helpers who were not, our gain has been great. The bond has been strengthened between our alumnæ and our active girls. We have felt a broadening of our Kappa interests and have attained a clearer understanding of the national organization and the fraternity government. We have developed that same close feeling for all Kappas which we feel for our own group. We have strengthened old friendships and found priceless new ones.

Many of our alumnæ along with almost the

entire active chapter, made the trip to the Illinois-Northwestern game, and were entertained at the Illinois chapter house. It would be hard to imagine a more perfect house than theirs.

We held our first alumnæ meeting at the chapter house, October 22, with 54 present. Our president, Elizabeth Hunt, spent an hour holding the attention of the group, with her report as alumnæ delegate to convention.

Our members have voted to provide Christmas baskets for 10 needy families. Four active girls are to attend each alumnæ luncheon hereafter, and twice a month, four alumnæ are to go to chapter meeting. Meetings are to be held every other month in the chapter house and alternate months in private homes.

New members who joined at our October meeting are: Gertrude Carter Bell, Upsilon; Roseanna McGinnis, Iota; Marian Williams, Epsilon; Marion Faville Aycock, Beta Zeta; Alice Enright McNeal, Beta Mu; and Eva Gertrude Brown, Beta Mu.

Engagements

Lucille Tatham, Upsilon, to William Lepell, University of Chicago, Delta Kappa Epsilon.

Margaret Whitsett, Upsilon, to Robert McNeil, University of Chicago, Delta Kappa Epsilon.

Marriages

Elizabeth Drew Fowler, Upsilon, to Robert Jones, University of Illinois, Rush Medical, Cook County interne. To live in Evanston.

Elizabeth Boyd, Upsilon, to James West, Psi Upsilon, Michigan. They are to live in Toledo, Ohio.

Coralee Whitsett, Upsilon, to John Robert Murray, Princeton. They will live in Saskatoon, Canada.

Katherine Wasson, Upsilon, to William Soule, Delta Kappa Epsilon. They will live in Evanston.

Births

To Mr. and Mrs. John Sanborn (Helen Walrath), a son, William Walrath.

To Mr. and Mrs. B. J. Martin (Margaret Greer), a son, George Howard.

To Mr. and Mrs. William Stahl (Marian Blessing), a son, William Drake.

To Mr. and Mrs. H. J. Holloway (Ione Craig), a son, John Edward.

To Mr. and Mrs. Rex Maupin, a daughter, Ardith Norene.

Removals

Margaret George Belknap to New York City.

Naomi Sloan Burnstan to Albany, New York.

MARGARET D. FALLEY

Springfield

A supper meeting of the Springfield, Illinois alumnae association was held October 20 at the home of our president, Mrs. C. N. Overaker (Dorothy Parker). There were 15 of our members present, including three from nearby towns. Following the business meeting, Mrs. J. C. Hanna (Kittie Parsons), who was our delegate to the last convention, gave her report.

From September 28 to October 1 Mrs. Theodore Westermann was a guest of Mrs. B. L. Catron (Virginia Sinclair). October 30 Mrs. Catron entertained the members of this association at a luncheon at the Illini Country club in honor of Mrs. Westermann. We were intensely interested in all that she told us about the fraternity history and in examining sample pages and old pictures that she spread before us. One of our most loyal members—Mrs. W. S. Bullard (M. Alice Mun-

sell), was initiated into Epsilon chapter in 1875 and promised to loan her old chapter photographs for our historian's use.

VIRGINIA SINCLAIR CATRON

Winnipeg

Winnipeg alumnae association has begun its year's activities with a large number of new members.

Our program committee has outlined an interesting and instructive program for our meetings until Christmas. These include: discussion of rushing; discussion of pledge training with Anna Speers, pledge adviser, drama; informal sing-song; KEY discussion; study of fraternities on the campus.

On Founders' day the alumnae held a reception for Gamma Sigma chapter at the home of Edith Pitblado. We are very proud and happy to welcome seven new pledges into the fraternity.

LOUISE DINGLE

Zeta Province

Columbia

The Columbia Kappas have changed from luncheons to night meetings, and we find that we have a larger attendance and more interesting meetings. Our association is small, but we are enthusiastic and are trying to work out a constructive program for next year.

Virginia Harris, a graduate of the University of Missouri, left October 22 for Peru, where she will assume her duties as a clerk in the American embassy.

Our president, Mrs. Pierce Niedermeyer (Claylain Costello), has left Columbia for four months and has gone to Bowling Green, Kentucky, where her husband was called on business. We hope to have her back with us sometime in January.

We have as new members of our association, Mrs. Frank Tull (Sabra Niedermeyer), from the Kansas City association, and Margaret McCarthy, who is teaching in Stephens college this year.

ELIZABETH REID VANDIVER

Iowa City

We have held only one meeting since our letter was sent in to THE KEY, and have nothing of interest to report at this time. Our group is very small this year, numbering only a dozen; but we hope to add to our membership two new alumnae who are making their home here this winter.

FLORENCE PAYNE PERKINS

Kansas City

Our Founders' day celebration was a luncheon attended by the largest group in years. Helen Rhoda Hoopes, a very talented Gamma Phi Beta, gave a reading of poems among which were several of her own. Our November meeting will be spent in making scrap books for the crippled children of St. Luke's hospital. Under the leadership of our president and Mrs. P. B. Turner, the work at St. Luke's is a credit to the organization.

Mrs. Julian Bagby (Marjorie Wiggins), Theta, our efficient Panhellenic delegate has moved to Dallas, Texas. Mrs. Hal Hodges (Elinor Clark), Omega, has moved to Buenos Aires, South America. She plans to live there for four years.

The one marriage to announce is of Louise Callendar, Omega, to Mr. Rundle.

MARY M. METCALF

Lincoln

Our alumnae association began the year's program with a buffet luncheon at the home of our president, Mrs. Joe W. Seacrest (Ruth Kadel). We welcomed several new members to our chapter. Among them were: Mrs. Hoyt Hawke (Janet Jeffries), Mrs. Emmett Junge (Edith Sadler), and Rogene Anderson, all of Omaha, Nebraska. Mrs. Kenneth Walker (Marian Hall), a former member, has returned to our association. Other newcomers are Mrs. August Schmidt (Dean Elizabeth Newcombe), Mrs. Clyde Bolton (Ruth San-

dall), Margaret Colman and Gertrude Sullivan. Clara Hammond McNish will spend the winter in Lincoln with her mother.

Several Kappas were entertained in Lincoln during the summer. Mrs. Earl Elder (Orpha Nesbit) was here from Cairo, Egypt. Blanche Edmiston, after a short stay, went to the northwestern part of the state. Nemah Lowe Hutchison visited her cousin, Mrs. Ernest Folsom (Ena Ricketts).

Births

To Mr. and Mrs. George Salladin, Jr. (Janet Chase), a son, born August 30, 1930.

To Mr. and Mrs. Carlisle Logan-Jones (Josephine Strode), now in Los Angeles, a daughter, Gretchen, born October 19, 1930.

Deaths

It is with deep regret that we report the deaths of three Sigma alumnæ. On October 8, 1930, Mrs. Lowe A. Ricketts (Mabel Richards). On October 23, 1930, Mrs. Fred Dawson (Marguerite Lonam). On October 25, 1930, Mrs. Max Beghtol (Doris Wood).

Marriages

Elizabeth Shepherd to Sheldon Tefft, June 27, 1930; at home in Chicago, Illinois.

Rosanna Williams to James S. Wheaton, September 15, 1930; at home in Fair Lawn, Radburn, New Jersey.

ADELENE HOWLAND

Omaha

Our new year was happily opened October 1 with a luncheon and meeting at the home of Mrs. Robert Neely. There were 32 present, a large attendance for our group. A report was made that our rummage sale netted \$65, and we are already thinking of other ways to swell our treasury.

We have two new brides in Mrs. Robert Perry (Gertrude Marsh) and Mrs. Louis Bock (Portia Jeffrey). Mr. Perry is a Sigma Alpha Epsilon from Missouri, and Mr. Bock a Phi Delta Theta from Nebraska. Portia's pastime this fall has been piloting her own plane.

We are glad to welcome Mrs. Leonard Cline (Daisy Parks) as she comes here from Lincoln to make her home. Polly Robbins and Betty Myers are in California, and Rogene Anderson has moved to Lincoln with her family. After her marriage last June, Mrs. Kenneth McCorkindale (Helen Graham) moved to Storm Lake, Iowa.

Several babies that have not been heralded here are Fanny Moffett, daughter of Mrs. Lawrence Shaw (Emma Ritchie, Eta); Virgil

James, Jr., son of Mrs. Virgil Haggart (Mildred Weston, Upsilon); and Thomas Lee, son of Mrs. Eugene Slattery (Claire Muldowney).

ELICE HOLOVITCHNER

Manhattan

After a busy summer spent by the alumnæ, the new house was completely furnished and ready for rush week activities when the girls returned for the beginning of school.

The alumnæ as well as the active chapter feel that rush week was most successful. With our lovely new colonial home and 18 new pledges, this year promises to be the best ever.

Sunday, October 5, the alumnæ association and the chapter were at home to their friends from three to five o'clock.

Founders' day was observed with a dinner at the chapter house. We were very happy to have as our guests four Kappas from Fort Riley and Mrs. Sidney Dauner (Margaret Rochford) from Wamego, Kansas.

We are very glad to welcome Dr. Lucille Harrison from Kappa chapter as a new member of our association. She is engaged at present as associate professor in the department of child welfare and eutheics at the college.

We met with Dorothy Pettis for our first meeting this year. Chrystal Taylor was elected secretary to take the place vacated by Mary Frances White.

Birth

Mr. and Mrs. Harold Murray (Beatrice Brown), a daughter, Jo Ann, October 7, 1930.

INGAVAR LEIGHTON

St. Louis

We accuse Mrs. Charles Collins (Madaline Branham), the October correspondent, despite our signature all undeserved, of being in league with "Prince Ali Bendo," the "kistal grazer," for she certainly told everything, past, present and future.

Since that, there was the London party, September 11, at the Washington university woman's building, the association contribution to Gamma Iota's fall rushing. Under the direction of Mrs. Carl Luyties (Marian Gerhart), it was "ah—topping, re-a-hly, old thing."

Founders' day was observed by a charmingly appointed tea in the chapter room, at which we were the guests of Gamma Iota. We had the London idea here, too, in the presence of Mrs. Robert Stiles (Kathleen Sims) who, en route to her old home in Texas for a visit, was the guest of Mrs. Howard Burt (Della Lawrence).

October 3 the association met at the home of Mrs. Eugene Crutcher (Marceline Alexander)—especially to honor our grand registrar, Mrs. James Macnaughtan (Marie Bryden).

On October 20, Dixie L. Scott, Gamma Iota, and Judson Irvin, also of Washington university, were married and will live at 5361 Pershing avenue.

We report the arrival of sons at the homes of Mr. and Mrs. Arthur Williams (Deborah Catlin) and Mr. and Mrs. H. K. Jackson (Dorothy Specht).

We extend deepest sympathy to Mrs. C. O. Stoutz (Jane Parsons) in the recent death of her mother.

JANET GRAY DALE

Topeka

The evening of October 6, 1930, the members of the Topeka alumnæ association met at the Y.W.C.A. for dinner.

Convention must be a great source of inspiration, for Ruth Carswel, our first delegate to attend a national convention, gave us a worthwhile and entertaining report. Times have changed so much since many of us were actives that we need to be informed of the changes in policies and growth of the fraternity. In addition to hearing Ruth, we enjoyed being together again after our vacation. There were 23 members present.

Personals

Mrs. Stewart Campbell has moved into her new home in Westboro.

Mrs. Grace Vincent has been elected president of the Class Room Teachers' club.

Engagement

Sally Lilliard has announced her engagement to Ernest Dibble.

Marriage

Gertrude Coolidge has become Mrs. W. Frank Smith of Carlsbad, New Mexico.

We are all enjoying the reflected glory from Mrs. Ralph T. O'Neil's husband's honor. Mr. O'Neil is the recently elected national commander of the American Legion.

MARY E. HOPKINS

Wichita

Soon after our first meeting in September, we learned with sorrow that our president, Mrs. Charles Ebnoter, was leaving Wichita with her husband and small son for a residence in Seattle. Mrs. Ebnoter had worked untiringly to build up an alumnæ association here and we shall miss her inspiration and enthusiasm. We know the Seattle alumnæ will find her a valuable member of their association. Mrs. Edward Dawson has been chosen our new president.

Monday evening, October 13, we celebrated Founders' day with a formal banquet at the Innes tea room. Mrs. Max Kirk was in charge of the arrangements. The Kappa colors were emphasized by burning tapers of blue and blue, the only decoration on the long, stately banquet table. Mrs. Frank Brosius was toastmistress, and introduced Mrs. Tom Griffith who gave a short history of Kappa; Mrs. Hubert Dye, who read; and Mrs. Edward Dawson, who played. Besides our own members we were happy to have with us that evening Mesdames John Brehm and Clark Shaw of Hutchinson, and Misses Inez Moorshead and Marjorie Nelson of Newton.

The first Panhellenic dance of the season was held Friday evening, October 24, at the Hillcrest ballroom. The members of Pi Beta Phi presided as hostesses. Kappa was represented by Mrs. Hubert Dye, Mrs. Wayne Jones, and Miss Geraldine Shelly.

ELIZABETH R. JONES

Eta Province

Albuquerque

Our October meeting was held at the home of Mrs. Allen Bruce. We used the new ritual and liked it very much.

Welcomed two new members from the Chapter: Marian Eller and Margaret Cox, and we are pleased that Jane Kinney Brown has returned to Albuquerque and the association.

Ferne Jones Cook (Sigma) has recently come to Albuquerque with her children. We hope to meet her at our next luncheon.

Announcement has been received of the marriage of Ruth Hervey to James Lomax, at

Flagstaff, October 26. They will live in Phoenix, Arizona.

Three of our old girls came to the Founders' day banquet: Margaret Stanley Gallup, who has not been with us since '21; Kathleen Long Koch and Evelyn Long Morgan. Their reminiscences were most entertaining.

We have sponsored one successful picture show, and are all set for big business in magazine subscriptions.

We are indebted to the Tucson association for a new idea (the mysterious package). Now we know what to do with that plush

handkerchief holder that we drew at the last Christmas party.

Also noted the convention questionnaire in the last Key, and wonder who can tell how many delegates took outing flannel nighties to Mackinac. The answer is: "Not nearly as many as those who wished they had!"

KATHERINE C. WHITE

Denver

As the winter season advances the Denver alumnae association welcomes former members, and Kathleen Shaw and Mrs. John Gillaspie (Carolyn Henry) as new members.

Our plans for the year are centered on starting a sinking fund which we hope to enlarge each year. We are planning a rummage sale for November 17 of which Mrs. Kenaz Huffman (Ruth Musser) is chairman. Mrs. Robert Muth, Jr. (Elizabeth Knox) brought home many helpful ideas and suggestions from convention. One of these, raising money by magazine subscription, has been very popular and with her management and the co-operation of the members we are sure it will be a huge success.

Marriages

Doris Wright to William Lipscomb.
Helen Sparhawk to Paul Allison.
Louise Rust to Henry Dinwoodey.

Births

To Mr. and Mrs. Donald McNeil (Alice Enright), a son.
To Mr. and Mrs. Warren Chase (Charlotte Thomas), a son.
To Mr. and Mrs. John Clow (Louise Warner), a son.
To Mr. and Mrs. Hubert Wolfe (Sarah Wallis), a son.
To Dr. and Mrs. F. Julian Maier (Margaret Underwood), a son.

FLORENCE TRAXEL MOORE

Phoenix

It was with a feeling akin to that experienced at the opening days of school that Phoenix Kappas gathered for the first fall meeting—since during the summer season we scatter to distant points, visiting old homes, and seeking cool breezes of mountains and sea shores.

Elizabeth Wilson (Gamma Zeta) attended school in Colorado. Mrs. Logan Dameron ("Bunny" Stone, Gamma Zeta) spent several weeks in the middle west. Katherine Dunn (Gamma Zeta) went to Hawaii for a vacation trip, but became so enchanted that she is stay-

ing this winter and teaching in the schools there. The rest of us tried to take life easy, and spent our vacations nearer home.

Dorothy McQuiston (Gamma Zeta) has returned to Phoenix, her former home, and has joined in Kappa activities. One of our new members is Mrs. H. H. Jordan (Vera Duncan of Beta Theta) who is now making Phoenix her home. We have also enjoyed a visit from Isabel Thompson (Gamma Zeta).

Our first meeting of the year was a rush party for Phoenix girls entering the University of Arizona. Martha Holzworth, one of the active girls, served as hostess at a delightful bridge tea, September 6. The second meeting was our Kappa birthday party, October 13, with Mrs. John McAtee as hostess. It was a keen regret to us all that we had no representative at convention, so have missed the thrill of a first-hand report of that delightful meeting.

The committee in charge of the gift for the local chapter house made its report, showing that the funds had been spent for linens for the dining room. These were sent in time to be used during rushing parties. This money was raised at a successful Easter sale when cooked foods and decorated Easter eggs were prepared by the club members.

Plans for the year's work are under consideration, the Phoenix association hoping to make itself of real service to the one chapter in Arizona, and to Kappa everywhere.

Marriages

Florence Dunn (Gamma Zeta) to Claybourne Lockett.

Births

Mrs. W. R. Sherril (Ruth Barnard, Beta Xi), a son, Walter Paul, Jr.
Mrs. John M. Stevens (Helen Whittelsey, Gamma Zeta), a son, John, Jr.
Mrs. M. Allen Anderson (Naomi Hoopes, Gamma Zeta), a son, Kirk.

GENEVIEVE MOORE

Tucson

Since our last letter the Tucson Kappa alumnae have had two enthusiastic meetings, one a regular business meeting at which plans for the coming year were discussed, and the other a social meeting held in conjunction with the active chapter on Founders' day. At the Founders' day banquet we all enjoyed meeting the 20 new pledges of which Gamma Zeta is so justly proud.

Plans are under way by the alumnae board to form a corporation with the vision of a

new chapter house as their objective. A mothers' club is also going to be organized at our November meeting. There are between 20 and 30 mothers of Kappas living in Tucson and it is hoped that they will form the nucleus of a strong organization.

We are happy to welcome two new members into our club this year. They are Mrs. Oliver Garretson (Marjorie Davis), Beta Lambda, and Mrs. Dan Derieg (Helen Sheppard), Sigma.

MARION DUNCAN BELTON

Theta Province

Austin

The Austin alumnae association is glad to be back again as a national association. Our number, at one time, dwindled down to so few members that we were practically compelled to withdraw from the national association.

Under the leadership of our president, Lila Donnan Shapard, we look forward to an active year. Our monthly meetings combine both business and social activities.

We have, as is our custom, been scattered during the summer. Mary Stedman Graves enjoyed her usual trip to Long Beach, California, and Cornelia Rice Scarbrough her annual visit to her summer home on Cape Cod. Some of the rest of us traveled not so far.

We are glad to welcome Katharine Boone Harrison of Corpus Christi as a new member of the Austin association. She and Doctor Harrison of the University of Texas English faculty were married at Corpus Christi in the early summer.

Mamie Rather Powell is with us again after a year's absence in Huntsville during the illness and death of her mother. We missed her so much and are happy to have her back.

Loula Ujffly Harris and Dorothy Broad Manuel were Austin delegates to the state meeting of the American Association of University Women in Waco, October 23 and 24. They report a pleasant trip and a meeting with many Kappa friends.

Margaret Peck (Gamma Lambda) is the new Y.W.C.A. secretary of the University of Texas. She received her B.A. from Middlebury college and her M.A. from Columbia. For the past three years she has been social director of the School of Nursing at the University of Michigan at Ann Arbor. We have enjoyed knowing her so much and certainly welcome her to Austin.

News comes from Williamsburg, Virginia, from Gamma Kappa of the pledging of Emily Stalnaker. Emily is the daughter of Commander and Mrs. Paul Stalnaker U.S.N. (Florence West, Beta Xi, 1909).

Births

To Winnefred Hume McNeill (Beta Xi) and Walter McNeill, a daughter.

To Julia Matthews Perry (Beta Xi) and Edgar Perry, Jr., a son.

To Margaret Caldwell Scarbrough (Beta Xi) and Lemuel Scarbrough, a daughter.

DOROTHY WEST MARTIN

Houston

Our October meeting was held in the private dining room of the University club. At this time we welcomed several new members: Mrs. William Clarkson, Jr. (Essie Grant), Mrs. Roger Guthrie (Lyde Morrow), Mrs. Jack Sloan, and Mrs. M. J. Slater, Jr. (Helen Tarlton). All of these girls were from Beta Xi, and have recently moved to Houston.

One of our members Mrs. R. G. Caldwell (Edith Jones, Beta Gamma) and children are spending the winter studying in Grenoble, France.

Kappa is going to put on the November program for Panhellenic. Our Ruth Hastings, who is state chairman of the industrial committee of the League of Women Voters, is going to tell the girls of Panhellenic something of the different phases of the work of the league. This program is especially timely coming just ahead of our state election.

Mrs. Wortham's report on convention was so interesting and enthusiastic that all of us will want to be delegates next time.

KATHARINE (MRS. FRED) PARKER

Iota Province

Eugene

This fall we find our roll still numbers 19, for though three of our members, Muriel

Hurley Gray, Helen Hershner Plant, and Fern Murphy Finnern, have gone to other cities, we have added three new members, Mabel

Gross, Gamma Gamma, Margaret Hurley, Beta Omega, and Louise Clark Wagner, Beta Omega.

October has been a busy month for Eugene alumnæ. Our first regular meeting of the year on the sixth was well attended. On the tenth the Kappa mothers of the town were our guests for an informal social afternoon. On the eleventh, with the active chapters and pledges of the University of Oregon and of Oregon State college and some of the alumnæ from Corvallis we celebrated Founders' day with a hotel banquet at which the theme for four toasts was national Kappa. It is suggested that we make it a custom to celebrate Founders' day each year in this way, uniting with the Oregon State college group. They have invited Beta Omega and the Eugene association to come to Corvallis next fall.

October 19, in order to help pay our pledge to the actives we cleared \$100 by means of a rummage sale.

CATHARINE BEEKLEY YOCOM

Portland

Policies you say, we have two this year, both equally important. The first is to continue last year's philanthropic work among deserving high school girls; and the second, far more difficult and intriguing, to collect money quickly and completely, and disburse the same more quickly and more completely. These, Kappas, are our policies for 1930-31.

In putting over our philanthropic policy we employ two methods. We give clothing, both new and old, to high school girls who need it. We have a fund, placed monthly at the disposal of the dean of women of a Portland high school, who disburses this small monthly donation for emergency work; shoes, doctor bills and other instant necessities.

But the collection of said fund requires ingenuity, enthusiasm, and co-operation. We started off October 10 with a golf tournament on one of Portland's new indoor miniature courses. While this effort netted us but \$50, it was fun and the publicity was good. One hundred fifteen dollars were added to the association coffers by the yearly rummage sale, held October 27 and 28, and on which much energy was expended by the few who put it over. But many more funds must be collected before next spring, and many ideas are needed.

Marriages

Louise Clarke (Beta Omega) to Franz Wagner, Phi Delta Theta, September 6.

Phyllis Henningsen (Beta Omega) to Dr.

William Horne Downs of Shanghai, China, September 10, in San Raphael, California.

Dorothy Creath (Beta Omega) to Thomas Maginnes, Phi Kappa Psi, August 5. Mr. and Mrs. Maginnes are living now in Indianapolis.

Margery Gilbert (Beta Pi) to Paul Alexander Workman, September 12.

Births

To Mr. and Mrs. Bernhardt Wagner (Thelma Miller, Gamma Mu), July 25, a daughter.

To Mr. and Mrs. Ralph Schlegel, (Mildred White, Gamma Mu), July 29, a daughter.

To Mr. and Mrs. Edwin Tapfer (Florence Allen, Beta Omega), June 26, a son.

DORIS SMITH TAUBMAN

Seattle

We are proud to announce 160 active members in our association. Our program for the year includes a Founders' day dinner, October 13, a sewing party at the new Kappa house in November, a formal dance in December, an afternoon meeting in January, and the formal banquet in February. The spring meetings will be announced later.

The third week in October was a busy one for Kappa alumnæ, for it was the latter part of that week that we held our annual rummage sale. But it was worth all our labor, as we were able to add \$150 to our treasury.

A mistake was made in the October KEY when the marriage of Elizabeth Parrington to W. Stevens Tucker was announced. Elizabeth is married to Donald P. Thomas, and it is her sister, Louise, who is married to W. Stevens Tucker.

LOUISE PARRINGTON TUCKER

Spokane

Jessie Baltezone is publishing our yearbook, which includes three sections, meetings and hostesses, directory of all Kappas in this vicinity, and a list of active girls from Spokane in various chapters of Iota province.

Our September meeting was held at the home of Mrs. Harry Davenport (Margaret Paddock), province president, and active girls from nearby chapters were our guests. Everyone was introduced by the person on her left, who told some story about her, either false or true, and we found many new talents coming to light. We are sorry to lose our treasurer, Mrs. Eugene McFadden (Mary McMasters) who has temporarily moved away. Jessie Partridge has taken up the reins of collecting dues and especially \$50 to meet our endowment pledge. Our secretary, Ethel Lafferty, is leav-

ing us too, and we wish her much happiness. She is to be married to Andrew Sharp, November 6 and will make her home in Kapuskasing, Ontario. Mrs. Robert Hurd (Helen McCoy) is to be our new secretary.

Mrs. Arthur Wegner (Agnes Sweeney) and her committee led us around a nine-hole golf banquet to celebrate Kappa's birthday. Ethel Lafferty was toastmistress and we teed up the ball, sliced it, hooked it, but finally landed on the green.

The new alumnæ ritual arrived and we can hardly wait until November 12 to use it. Our December meeting will be held during the holidays and we will have our actives with us again. We hope it will be a happy holiday season for everyone.

Births

To Mr. and Mrs. James Randall (Dorothy Bell), a son, Gordon Charles, October 2, 1930.

To Mr. and Mrs. Eugene McFadden (Mary McMasters), a son, Bruce Alden, September 23, 1930.

To Mr. and Mrs. Rudolph Gant (Marie Gilson), a daughter, Tamala Eleanor, August 13, 1929.

To Mr. and Mrs. Marvin Riley, a daughter, Helen Elizabeth, March 24, 1930.

Marriages

Nickolene Kjosness, Beta Kappa, to Elmer White, engineer, Seattle, Washington, October 4, 1930. CATHARINE RALSTON MERRIN

Salt Lake City and Ogden

Our organization consists of 14 Kappa Kappa Gamma members living in Salt Lake city and Ogden, Utah. We meet for luncheon at the home of some members the third Thursday of each month from October to May inclusive. Following the luncheon we have our business meeting which is then followed by a social time.

Last Winter we were honored by a visit from Mrs. Lloyd-Jones. Although this was a very short visit we felt we gained much from it. In July we all had the opportunity of meeting another distinguished Kappa, Mrs. Fred M. Cox of Long Beach, California, who stopped over a few days on her way to convention. Mrs. Cox was the guest of Mrs. Arch Z. Jones of Salt Lake City.

Our association is interested in a group of girls at the University of Utah. This group consists of splendid girls who hope some day to wear tiny golden keys.

MRS. EDWARD K. BACON
(ELIZABETH BABCOCK)

Kappa Province

Los Angeles

The first meeting of the Los Angeles alumnae association for this season was a luncheon at the Ebel club. The meeting was opened by the newly installed president, Mrs. F. C. Albertson, Sigma, reading the ritual voted on at convention. Our delegate, Jessie Hill, Theta, gave a most interesting report of convention and all felt Kappa had had a most successful convention and congenial host. Our province vice-president, Mrs. F. M. Cox, Sigma, also spoke to us of convention.

Plans were discussed for the coming year and it was voted to have our benefit in February. Fourteen dollars were collected for Kappa's sixtieth birthday fund.

The November meeting will be held at the chapter house and a buffet luncheon served. Our meetings are the third Saturday of each month and we are always happy to have all Kappas attend our meetings. By calling our president, Mrs. F. C. Albertson, Hollywood 1638, the time and place may always be obtained.

Mrs. Everett Schofield, Mu, was a guest at

our June meeting. We enjoyed her talk on associations budgeting, and old friendships were renewed. Mrs. Edward H. Roberts, Theta, will be missed this year as her husband has accepted a professorship at Princeton university.

To Mr. and Mrs. Sanfred Gehr (Emma Jane Garbade, Beta Omega), a son, Richard Edgar.

OPAL CORNELL MOORE

San Diego

San Diego Kappas have been making the most of another delightful summer. With members scattered, each with their own summer plans, the attendance at meetings has suffered somewhat.

Our president, Gloria Smith Carmicheal, had an interesting trip to Yosemite. Blossom Lusk McConnell recently returned from a two-month visit to her former home in Brenham, Texas. During that time she received an M.A. degree in anthropology and history from the University of Texas, at Austin.

Edith Noon Elser and her husband, both

graduates of the University of Arizona, are planning a trip there next month for home-coming. They will also visit the Grand Canyon.

Virginia Love has been in Honolulu.

Marjorie Kies Amond, a charter member of the organization, and now of Kansas City, spent some time here this summer.

Our schedule for the coming year has not been definitely planned. We want to have one or more night meetings this fall so that Kappas busy during the day may attend. One night meeting will probably be in the nature of a social meeting and include the husbands. We always do some sort of charity work at Christmas, usually for the Children's Receiving home. It will take some time to prepare for our annual spring benefit for the endowment fund.

DOROTHY SALMON MORRISON

San Francisco Bay

A Founders' day dinner held October 13 at the Women's Athletic club in Oakland marked the occasion of the second of the yearly meetings of the San Francisco Bay alumnae association. Eleanor Bennet, national director of provinces, and Mrs. Beatrice Mesmer Standish, Kappa province president, were the guests of honor. Miss Bennet gave an interesting talk on her trip and told something of the different groups. Mrs. Standish gave a short talk on some of the old meetings. Mrs.

Alfred McLaughlin (Pi), who is the Pacific coast secretary of the Institute of Pacific Relations, responded in a most inspiring manner to the topic "What the Fraternity Means to Me." Beatrice Ludlow (Pi) made a most excellent toastmistress. The dinner was well attended, several chapters being represented. Among them were Pi, Beta Eta, Chi, Beta Pi, Beta Kappa, and Omega. A small contribution toward the memorial fund was collected.

Our November meeting will be a tea, and following that a luncheon in January.

The sewing meeting for the Babies' Aid of San Francisco are under way again. In addition to those held in San Francisco, there will be meetings also this year in the East Bay district. New Kappas will find these informal gatherings a delightful way of becoming acquainted. Mrs. Paul Harlan, 1329 Clay street, San Francisco, will furnish information to those interested in San Francisco, and Mrs. Mortimer Crossman, 87 Ardmore road, Berkeley, to those on the east side of the bay.

It is a pleasure to report that more than half of our pledge of \$1,000 for the endowment of a bed in the Holsclaw cottage at the Babies' Aid of San Francisco has been realized, and we are stirring our wits for ways of retiring the full amount in the near future.

Again let us repeat that we shall be happy to welcome all Kappas to our meetings.

EMILY SIMPKINS THOMSON

Lambda Province

Baltimore

In October the Baltimore Kappas met for dinner with our president, Mrs. Carleton E. Douglass, at her home in Roland Park. Mrs. Elizabeth Thorington, our delegate, gave a most interesting report on convention.

We are very glad indeed to have Helen Sourwine (Delta) with us again. She graduated last June from Goucher college and has now entered Johns Hopkins medical school.

We extend a warm welcome to Mrs. Richard Talbot (Beta), and to Mrs. Sheldon (Eta) and her daughter Emily (Eta), who have recently moved to Baltimore.

ZOLA HUFF DOBSON

Morgantown

The members of the association extend their deepest sympathy to our president, Anne Rogers Cox, in the loss of her father, Dr.

Daniel Rogers, who died at his home in Ragan, Nebraska, October 7, 1930. Mrs. Cox is still in Ragan with her mother.

Margaret Reay and Rebecca Guiher are attending Columbia this winter. Margaret is taking advanced work in library science in which she expects to receive a B.S. degree. Rebecca is also doing library work. They are staying at Johnson hall.

Mary Tait is attending the Felix Mahoney art school in Washington, D.C.

Mary Alice Currence is spending the winter in France and expects to enter the Sorbonne later.

Marriage

Ada Virginia Langfitt to Francis Marion Loudon, in Parkersburg, October 22, 1930.

Engagement

Virginia Quarles to Jack Pierce in Charleston. The wedding is to be in November.

Births

To Mr. and Mrs. Friday Meadows (Elizabeth Woodrow), a daughter.

To Mr. and Mrs. Hillis Townsend (Mary Dower), a daughter, Mary Ann, born August 29, 1930.

To Dr. and Mrs. Dorsey Brannon (Estelle Hamilton), a daughter, Mary Lou, born in September.

HELENE M. GILBERT

Washington, D.C.

Together with Gamma Chi and Gamma Psi we celebrated Founders' day with a banquet in the beautiful Tudor room of the Hay-Adams house.

Two wandering Greeks, Kappas from Beta Gamma and Beta Tau, joined us and Frank Westbrook, a devoted Kappa auxiliary, was a guest.

After the tables had been cleared away, Gamma Psi presented a musical comedy sketch entitled *My Father Was a Minister*.

Jean Westbrook (Gamma Chi) played a charming violin solo and sang a duet with Margaret Blackstone (Gamma Chi). Frank Westbrook played the accompaniments.

As a closing number to the entertainment we were shown a family album. Carlotta Veitenheimer read the explanatory lines and various members of the alumnae association, Gamma Chi and Gamma Psi posed as portraits. Mrs. S. M. Stellwagen (Elinor Lynch) produced and directed this screaming success and we all went home quite happy and pleased with ourselves that we had been allowed to be Kappas.

We have Mrs. J. W. Strowls (Mary Smith of Gamma Rho) for a new member.

MARY K. FITZGERALD

*Mu Province**Birmingham*

The weather is perfect now and I believe that we can really get to work. Of course, we, like everyone, are interested in earning money. The first thing we will undertake is a sale of stationery. If this is successful we will probably be "pepped up" for something else. There are particular plans for the use of this money once we have it.

During the week end of October 18-20 some of our members enjoyed a visit with Gamma Pi. While there we learned that we are now in Mu province. It really is a much more logical division.

We are very glad to have a new member in our group, Mrs. Hickman from Gamma Beta.

As soon as Paul Stevens, Jr., was large enough his mother bundled him off to West Virginia, and we really haven't got to know him at all.

If there are any Kappas in the Birmingham district who are not meeting with us we would be glad to have them communicate with the secretary.

GENEVA ANDERSON HUGGINS

Miami

After a vacation of two months Miami alumnae met with our president, Mrs. E. Sterling Nichol (Dorothy Evans, Theta) on October 13. Attendance was one hundred per cent, and we had a most inspiring report of con-

vention from our delegate, Mrs. Morton Milford (Florence Moffett, Mu).

Most of us, having been out of college ten years or more, were much interested in comparisons, Kappa then and now, feeling at the close of her report that the years had not lessened our love for Kappa. In fact, the report inspired us with so much enthusiasm, we planned a benefit bridge for November. We plan to have several during the season and hope all visiting Kappas in Miami will join our alumnae and enjoy our parties.

Our November meeting will be a tea and pledging service for new Lambda Phi girls at Miami university, a group we are sponsoring and of whom we are proud.

Dr. and Mrs. Nichol (Dorothy Evans, Theta) and two daughters spent the month of July at Asheville: Mrs. Milford, small son and her mother, had a cottage at Mackatawa lake, Michigan, for the summer. Mr. and Mrs. J. V. Carpenter (Hazel Pickens, Delta) spent the summer in Brazil, Indiana. Dr. and Mrs. Harris (Leah Craft, Epsilon) were in Asheville for a few weeks. Mrs. A. M. Chamberlin (Clara Meeker, Mu) and Mrs. Chas. Stevens (Ollie Morgan, Mu) visited in Chicago. Mrs. J. J. Helm (Pansy Bell, Iota) with son and daughter visited Ft. Wayne and Decatur, Indiana for two months.

Mr. and Mrs. Thruman Felt (Frances Brubeck, Mu) announce the birth of a son, Thomas Edward, August 8.

PANSY B. HEHN

Chapter Letters

Edited by DOROTHY WHIPPLE, 2917 Hogarth Avenue, Detroit, Michigan



Alpha Province

Beta Beta

St. Lawrence University Phi

Boston University

Canton, New York

Boston, Massachusetts

Initiate

Katherine Wendell

Initiates

Gertrude Carlson

Gertrude Fair

Elizabeth Clahane

Pledges

Natalie Best, Allston, Massachusetts.

Mary Brooks, Clayton, New York.

Ella Bullen, Jersey City, New Jersey.

Evelyn Flannigan, Tupper Lake, New York.

Lois Folsom, Pittsfield, Maine.

Ina Gotthelf, 9 Keithstr, Germany.

Carolyn Hildreth, Herkimer, New York.

Edna Le Boeuf, Tupper Lake, New York.

Doris Offerman, Manaroneck, New York.

Margaret Sanford, Albany, New York.

Hilda Schwartz, Canton, New York.

Elizabeth Williams, Lowville, New York.

Pledges

Ruth Hayes

Dorothy Brennan

Jeanne Tessier

Betty Keith

Alice Burke

Elizabeth Graham

Frances Condon

Helen Treat

Susan Seager

Rushing was hectic this year, and everyone in Phi chapter worked enthusiastically. Pledging was postponed until Monday, November 3; nine girls have accepted bids.

Ruth Hoehle, a Phi Beta Kappa of last June, is continuing her studies at Radcliffe.

Mrs. Robert Ware, past grand president, gave a Kappa birthday party October 18 at her home in Norfolk. More than 25 alumnae and actives attended. Everyone had a marvelous time.

The alumnae have helped us tremendously this fall in both rushing and rejuvenating the apartment. A new gas stove, repainted furniture, a divan, and new draperies are only a few of the more material things that could be enumerated.

CAROLYN D. FISKE

Beta Tau

Syracuse University

Syracuse, New York

Pledges

Betty Dooley, Syracuse, New York.

Ruth Evans, Kingston, Pennsylvania.

Esther Fielding, Syracuse, New York.

Virginia Ferguson, Syracuse, New York.

Dorothy Gates, East Orange, New Jersey.

Isabel Gates, East Orange, New Jersey.

Suzanne Graybill, Fort Atkinson, Wisconsin.

Marjorie Hamill, Laurel, Delaware.

Marian Harris, Pittston, Pennsylvania.

Virginia Henderson, Warren, Ohio.

Beta Beta is still rejoicing over its successful results in rushing, under the competent direction of Dorothy Drury. Every one of the pledges is an outstanding member of the class, and Ina Gotthelf is a special student from Berlin, Germany. She is a graduate of a Berlin gymnasium and has spent one term each at the Universities of Berlin, Freiburg, and Munich. She has come to St. Lawrence through the Institute of International Education and is studying political economy and jurisprudence with the idea of becoming an interpreter. It is also her desire to familiarize herself with American customs and people.

October 11, our fall informal was given under the direction of Jean Marshall and Eleanor Spaulding. As a barn dance it was complete, even to a hay ride preceding it.

This past month has been an interesting one at St. Lawrence. October 3, Otis Skinner was given the honorary degree of Doctor of Humane Letters. The following day he spoke on "Drama and the Talking Picture." Following his address the new men's dormitory was formally dedicated by Owen D. Young.

HELEN PFUND

Betty Holmes, Jackson, Pennsylvania.
Irene Hummer, Titusville, Pennsylvania.
Margaret Hummer, Titusville, Pennsylvania.

Hope Johnson, Columbus, Ohio.
Jeannette Laurie, Scranton, Pennsylvania.
Jean Munnerly, Syracuse, New York.
Betty Newell, Syracuse, New York.
Anita Miller, Phoenix, New York.
Sue Paul, Jamesville, New York.
Barbara Tyler, Adams, New York.
Jean Underdorf, Syracuse, New York.
Mabel Wagner, Mont Clare, Pennsylvania.
Alta Waldron, Sloatsburg, New York.
Madeline Westervelt, Ridgewood, New Jersey.

September 20, Beta Tau whisked away the carefree atmosphere of summer vacation and opened the doors of its temporary new home to an unusual and enthusiastic group of rushers. To 24 of these the old owl nodded approval, and a strenuous and successful two weeks' rushing season came to an end. An informal pledge dance was given in their honor at the Onondaga hotel, October 24.

At last our dreams of having a new chapter house have come true. A Georgian structure of red brick will be completed soon, and it is to our alumnae and parents that we wish to express our gratitude for all they have done for us.

Kappa is again on top when we speak of campus activities. She has more representatives on the women's student senate than any other house. Helen Barnette, our delegate to the national convention, is vice-president; Barbara Cobb, publicity chairman; and Wilda Weber, convocation chairman.

Miriam Taber and Wilda Weber were chosen junior beauties. Edna Benson was elected to Chi Eta Sigma, honorary economics fraternity; and Charlotte Morse, to Sigma Alpha Iota, musical society. Both graduated in June. Barbara Cobb was elected to Eta Pi Upsilon, honorary senior women's fraternity, and Theta Sigma Phi, journalism.

Marian Rowley and Mary Ellis have been initiated into the library fraternity, Pi Lambda Sigma; and Jane Armstrong into Pi Mu Epsilon, mathematics. Harriet Whitney received honor by her election to Sigma Chi Alpha, public school art; and Florence Knapp, by her election to Alpha Xi Alpha, design.

The most recent of all are the elections of Jean Gowman to Boar's Head, dramatic society, and Helen Barnette to lieutenant colonel of the R.O.T.C.

ANITA DARRONE

Psi

Cornell University

Ithaca, New York

Pledges

Aline Barnard, Ithaca, New York.
Jean Coventry, Rome, New York.
Winifred Mulligan, Richfield Springs, New York.
Caroline Perrine, Centralia, Illinois.
Helen Toombs, Washington, D.C.
Eleanor Townsend, San Antonio, Texas.
Margaret White, Ithaca, New York.
Barbara Wight, Summit, New Jersey.
Catherine Wolf, New York, New York.
Virginia Wray, Brooklyn, New York.
Alice Burch, Watkins Glen, New York.
Justine Burch, Watkins Glen, New York.
Emily Gorman, Pulaski, New York.
Elinor Lees, Owego, New York.
Dorothy Morris, Ithaca, New York.

Rushing parties occupied our time the first two weeks of the semester. Hannah Hunsicker, 1929, and Elizabeth White, 1930, were our guests during rushing, and Marian Burton, 1929, returned for a few days. Helen Simmons, University of Maryland, is at Cornell instructing in home economics, and she acted as toastmistress at the pledge banquet which was held October 6 at the Dutch Kitchen, Ithaca hotel. Ruth Shelhorn is a new member of our chapter, having transferred from Oregon State college.

A tea was held October 17 in honor of our housemother, Mrs. Leete. The fall dance was held October 28 in honor of the pledges.

Catherine Alt is on the business competition of the annual, the *Cornellian*, and Dorothy Sheridan is on the editorial competition of the *Cornell Daily Sun*. Justine Burch is mistress of make-up of the Dramatic club, and Alice Burch is a member. The following freshmen are out for dramatics: Caroline Perrine, Catherine Wolf, and Jean Coventry. Aline Barnard and Margaret White made the glee club. Elinor Lees and Jean Coventry are out for the soccer team, and Jean Coventry is manager of the tennis team.

We are having our dormitory replastered and painted during Thanksgiving vacation, and hope to make other improvements on the house in the near future.

CORA GLASGOW

Beta Psi

University of Toronto

Toronto, Ontario

We are working hard to secure the most interesting group of freshmen in years and years. Rushing parties grow daily more original, more successful, and more frantic. They

range from the S. S. Kappa Naughtycal night through teas galore to Ye Olde Englishe Dinner and a Studio Stomp. October 31 was the formal dance at the Toronto Hunt club, preceded by five dinner parties. The addition of two new fraternities to the campus, the phenomenal number of delectable rushees, together with the new rule of preferential bidding, will combine to make this year's rushing memorable. Marion Roe, of Beta Mu chapter, who affiliated with us this year, is a charming and valuable acquisition to Beta Psi.

We have moved into a larger and more convenient apartment, and two of our medical students, Gwenn Mahon and Margaret Walters, are trying to keep house in whatever time and space we leave them.

Mary Northway, who will be remembered, I think, by Alpha province convention delegates, has returned to the fold after a year's absence, and is majoring in honour psychology. Since the last letter to THE KEY, Florence Mathews has been elected president of the French club. We occasionally hear from Margaret Pirie, who is enjoying life immensely while studying at the Sorbonne. At the freshman house party this fall the Kappa array of executive officers was much in the limelight. Last week-end, October 25, about a dozen frantic football fans motored 200 miles to Kingston to see the Varsity-Queen's game, a struggle almost as old and quite as bitter as the Army-Yale classic.

And now rushing is drawing to a close. November 5 is pledge day, and in our next letter, we expect to present to you a most attractive group of new Kappas. We wish you all as interesting a rushing season as we have had.

MARGARET E. DUNHAM

*Gamma Lambda Middlebury College
Middlebury, Vermont*

Pledges

Emmy Lou Nothnagle, Stratford, Connecticut.

Glenna Bump, Brandon, Vermont.

Ruth Foulds, Staten Island, New York.
Dorothy Wilson, West Philadelphia, Pennsylvania.

Maude Chase, Newtonville, Massachusetts.
Mairian Webb, Rutland, Vermont.

Margaret Coley, Worcester, Massachusetts.
Thais de Transehe, Beechhurst, Long Island, New York.

Dorothy Gifford, Taunton, Massachusetts.

Helen Remick, Waltham, Massachusetts.

Elizabeth Platt, New Haven, Connecticut.

That super-strain of rushing is over, and we certainly are happy. We pledged 11 lovely girls.

For two evening rushing entertainments, we showed the Kappa movies of our chapter, and the next night we put on that charming and ludicrous part from *Alice in Wonderland* known as "The Mad Tea Party."

We have been having a fine time among ourselves. They say that at the pledge breakfast, one of the pledges had three pieces of toast, four rolls, two cups of coffee, and two doughnuts. Three cheers for Kappa cookery! And when breakfast was over, Mr. and Mrs. Coley, the parents of "Ginnie" and "Midge," arrived to take pictures of us and our new additions. We'll be a second Hollywood here pretty soon.

Just at present the sophomores are planning a Halloween party. The pledges are planning to give the annual tea which the Kappas-to-be give to the to-be's of the other fraternities.

The pledges have gained honors already. Glenna Bump is freshman representative to the Y.W.C.A., and Dorothy Wilson is representative to student council.

Engagement

Norma Howard to Gilman Henry Lowery.

Marriage

Margaret Howarth Raymond, 1929, to James Shuttleworth.

ELIZABETH LEE

Beta Province

*Gamma Rho Allegheny College
Meadville, Pennsylvania*

Pledges

Mary Jane Anderson, Turtle Creek, Pennsylvania.

Gail Clawson, Meadville, Pennsylvania.

Catherine Eiler, Meadville, Pennsylvania.

Mary Ann Fees, Kane, Pennsylvania.

Jean Holman, Erie, Pennsylvania.

Ruth Lininger, Sharon, Pennsylvania.

Grace Ralston, Wilkesburg, Pennsylvania.

Margaret Robinson, Evanston, Illinois.

Helene Schatz, Meadville, Pennsylvania.

Helen Walker, Bellevue, Pennsylvania.

Rushing this year was more intense than ever before because of a somewhat depleted chapter roll. Proof of what concentrated ef-

forts can accomplish is witnessed in our extremely attractive freshman class.

The town alumnae, as before, have provided entertainment and given us staunch support, their first surprise being a delightful supper for the actives, September 19. The next memorable date on our calendar was October 6, when we attended a pledge banquet immediately following the pledging ceremony. One of our freshman girls, Jean Holman, has been selected to take a prominent part in the first college play of the season to be given in the Little Theater.

Pauline Eiler, our lone senior, has added another feather to our cap by her election to Phi Sigma Iota, honorary romance language fraternity.

Preparations are well under way for our annual steak roast, October 28. An innovation has been made in the form of a Sunday evening tea given once a month, the first of which is scheduled for November 2. Following this is a faculty tea, November 4. Plans have been completed but no dates set for our little sister banquet and chapter party to take place some time in November.

A broadcasting station controlled by WLBW, Oil City, was established recently at Allegheny. A definite program has been mapped out for the year and included in it is a half hour by Kappa Kappa Gamma, November 18.

GRETCHEN LANGE

Beta Alpha **University of Pennsylvania**
Philadelphia, Pennsylvania

Order has at last begun to loom out of chaos. The approach of rushing did more than anything else to impress the sisters with the necessity of shouldering paint brush and broom. At any rate, thanks to loyal labor and loving alumnae, 3323 Walnut street presented a shining doorplate when the first freshman approached for the opening rushing tea, October 20. Since that day, the lure of a doggie party, a silhouette party, and a hunt meet have followed rapidly upon the first cup of orange pekoe, and a few days more will tell the tale of the freshmen who succumbed to Beta Alpha's wiles.

Eleanor Anglin is now president of Beta Alpha chapter. Eleanor has added this position to a list of Mortar Board and student government activities. May Herrmann was recently presented with the alumnae scholarship ring on the basis of a distinguished average in all subjects. Cora Boughton has just been elected to Eta Sigma Phi, honorary classics fraternity.

Two events during the past month have

served to connect Beta Alpha with other groups of the fraternity. First of all came the installation of the new Penn State chapter which was witnessed by three of our members. Second, Mrs. Farst, a Lambda mother, has returned to us as house chaperon for the coming year. With her arrival Beta Alpha seems once more complete.

MARY L. MILNER

Beta Iota **Swarthmore College**
Swarthmore, Pennsylvania

Pledges

Sara Antrim, Worthington, Ohio.

Margaret Arnold, Santa Barbara, California.

Martha Batt, Montclair, New Jersey.

Elizabeth Blessing, Swarthmore, Pennsylvania.

Mary Bryce Brooke, Baltimore, Maryland.

Elizabeth Jones, Cranford, New Jersey.

Doris Lindeman, High Bridge, New Jersey.

Agnes Metcalfe, Natchez, Mississippi.

Elizabeth Weaver, Oak Lane, Philadelphia, Pennsylvania.

The Beta Iotas started off with a bang this year, and as a result pledged nine good girls. Plenty of credit is due our hard working rushing captain, Margaret Littlewood, and our president, Jane Michener.

Nothing much has happened so far in the college year, but it's pretty early yet. Several sophomores and freshmen are trying out for the staffs of college publications and managerships. And, of course, the upperclassmen are hard at work.

Several pleasant things have happened to us. The first was a supper after bids came out, when we all gathered around a campfire and consumed quantities of hot dogs, marshmallows, apples, and cider. Then came the pledge banquet, October 15, with much good food and singing. Isabel Fussell had a lovely supper for the chapter at her home in Swarthmore, Sunday evening, October 19. And lastly, we gave our pledges a "coming out" dance which was a big success.

We hope that every other chapter had as good a rushing season as we did.

NAN FARQUHAR

Beta Sigma **Adelphi College**
Garden City, Long Island, New York

Rushing now is a mere nightmare, out of which Beta Sigma woke to find itself a bigger and better group. We have 11 new Kappas: Marjorie White, who is becoming known for

participation in the tennis tournaments; Dorothy Wetzler, secretary of the freshman class; Elizabeth Graham, member of the glee club; Ethel Brown, who already plays on the college hockey team; Janet Patrick; Elsie Ireland; Dorothy Dixon; Virginia Wilson; Prudence Greer; Guinne Wilson; and Barbara Derby.

Peggy Metzger, Louise Cardozo, Isabel Nostrand are on the hockey team. Peggy Henderson and Kay Miner are coaching the college play.

We have had several teas and two supper meetings this fall and are now all enthusiastically selling tickets for a bridge at the Panhellenic house, December 6, at which we expect to make the first few dollars, which shall grow and grow, and in a month or two help to buy a Kappa home for Beta Sigma.

Engagement

Dorothy von Arx, 1931, to Charles K. Mount, Jr.

HELEN REYNOLDS

Gamma Epsilon University of Pittsburgh Pittsburgh, Pennsylvania

Gamma Epsilon has been quite busy. On the week-end of October 4 we felt we were very fortunate in participating in the installation of the Delta Alpha chapter at State college. The experience was valuable to us as we had the pleasure of seeing a model installation and also our new grand president, Florence Tomlinson Myers. As there were 22 girls to install, Mrs. Myers had quite a task; but it was performed so efficiently that we still had time to get acquainted with our baby chapter at State college.

October 25, the annual Kappa-Theta luncheon was given at our house.

Honor has come to our chapter in having Virginia Wickersham elected honorary R.O.T.C. captain.

On October 24, the annual sophomore hop was led by Vivian Hess, one of our initiates, and Jack McParland.

Engagements

Naomi Elder to Frederick Johnston.

Kathryn Dauster to Rudy Fuerley.

Berenice Gillette to Theodore Luther.

DOROTHY SENLICK

Delta Alpha Pennsylvania State College State College, Pennsylvania

Pledges

Dorothy Helen Boehm, Souderton, Pennsylvania.

Ruth Crowthers, Butler, Pennsylvania.

Eleanor Viola Haskins, Primos, Pennsylvania.

Marion Provost Howell, Lancaster, Pennsylvania.

Mary Brodhead Laramy, Altoona, Pennsylvania.

Ruth Helen Niebel, Harrisburgh, Pennsylvania.

Marion Eleanor Potts, Spring City, Pennsylvania.

Shirley Thorpe, East Orange, New Jersey.

Harriet Elizabeth Soper, Northport, Long Island.

The entire student body of Pennsylvania State college took part in the 75th anniversary of the founding of the college, celebrated October 24, alumni homecoming day. Twelve new buildings were dedicated. They are valued at \$4,250,000. Governor Fisher presided at the ceremonies.

We had 12 alumnæ back with us. This is considered a good number, as 28 of our alumnæ were back for installation, October 3 and 4.

JOSEPHINE S. LABARRE

Gamma Province

Lambda Municipal College of Akron Akron, Ohio

Lambdas have been exceedingly busy. They have got their new house in shape and have thoroughly warmed it. In addition to the warnings, they have had several spreads, honoring the alumnæ and mothers.

Founders' day they celebrated with a campus tea and a banquet. The chapter was not complete because Mrs. Voris, the last living founder, had passed away, leaving many friends who hold her in great esteem.

October 25 was homecoming day for the university. Lambda had open house.

Now they are anticipating the Hobo Hop, their annual barn dance, November 1. It is the most delightful dance of the year and just precedes rushing and pledging. They seem to be in good spirits. They have a good collection of "ferrets," and the hunting is nearly over. Their campus bag will certainly measure up to Kappa's usual exacting standard.

Geraldine Young and Mrs. Maurice Coe have received scholastic recognition for outstanding improvement and excellent averages for last year.

JANICE JONES

<i>Rho</i>	<i>Ohio Wesleyan</i>	Eliza Hagerty	Vera Smith
		Anne McCulloch	Ruth Tice
	<i>Delaware, Ohio</i>		Eleanor Tracy

Initiates

Janis Butcher Doris Dean
Mary Jane Strecker

Pledges

Alice Semple, Cleveland, Ohio.
Rebecca Bangham, Lebanon, Ohio.
Joan Brightman, Columbus, Ohio.
Mary Cltner, Marietta, Ohio.
Nancy Crane, Leroy, Ohio.
Margaret Easton, Toledo, Ohio.
Mary Jean Harrison, Detroit, Michigan.
Betty Head, Columbus, Ohio.
Alice McCarty, Mattoon, Illinois.
Barbara McKillop, Pittsburgh, Pennsylvania.
Lois Manchester, Alliance, Ohio.
Jane Ridout, Lakewood, Ohio.
Cornelia Sawyer, Cleveland, Ohio.
Esther Scaife, Cleveland, Ohio.
Martha Sinsabaugh, Lakewood, Ohio.
Martha Slusser, Akron, Ohio.
Mary Ellen Welsh, Columbus, Ohio.

With the pledging of 18 girls and the initiation of three, Rho has drawn into fraternity bonds a remarkably versatile group who are in turn taking Rho into practically every part of our campus life. Our voices and hands have long since grown weary congratulating ourselves on our new girls.

We have moved into new rooms which provided much more space for our rushing. But we are hoping that our sorority activities will soon not be confined to rooms, for a movement for sorority lodges to be built on a university quadrangle appears to be moving swiftly toward success.

Marking Rho's dramatic ascension to first place in scholarship among 19 national sororities, a scholarship banquet was held at Bun's, October 26, at which the Amelia Watson silver cup for highest grades in the chapter was given to Beatrice Weller, and the motto, Scholarship Plus, was adopted permanently.

Births

To Mr. and Mrs. George Atkinson (Katherine Wilson), a girl.

To Mr. and Mrs. Ralph Lloyd (Marion Tredway), a boy.

BETTINA BEACH

Beta Nu *Ohio State University*
Columbus, Ohio

Initiates

Nadine Berry Jane Gibbs
Mildred Dyer Olive Godding

Pledges

Elizabeth Barr, Owensburg, Kentucky.
Alice Beasley, Athens, Ohio.
Jane Berry, Celina, Ohio.
Phyllis Billison, Columbus, Ohio.
Isabelle Cheney, Marion, Ohio.
Mary Hopfinger, Port Clinton, Ohio.
Helen Mann, Findlay, Ohio.
Virginia Parks, Columbus, Ohio.
Mary Schleckman, Columbus, Ohio.
Regina Schreel, Greenville, Ohio.
Millicent Sparrow, Columbus, Ohio.
Virginia Stone, Columbus, Ohio.
Mary Lou Torbert, Columbus, Ohio.
Lee Tracy, Columbus, Ohio.
Elizabeth Transeau, Columbus, Ohio.
Helen Washburn, Columbus, Ohio.
Eloise Wells, Columbus, Ohio.
Charlotte White, Marietta, Ohio.

Rushing started with a tea September 26, which incidentally inaugurated a new rushing plan. It was that we were to have only one party outside of the house. The rest of the week was taken up with open houses. For the sake of those who have never experienced open houses let me say that only Sherman's remark about war adequately describes them. Nevertheless we pledged a marvelous group of girls.

Initiation was held October 25.

The fall dance and class elections will be held in November.

THELMA MILLS

Beta Rho *University of Cincinnati*
Cincinnati, Ohio

The dear old campus seems quite serene after three weeks of rather hectic rushing. Beta Rho emerged with a broad smile of satisfaction after pledging 13 most attractive girls.

We had four rushing parties. The first, our garden party, in spite of rain, was quite a success. Our next party was the "Owl Night Club," for which the alumnae furnished a unique minstrel. Then a pirate party was given on the Tom Greene steamer. And the last one was a Mother Goose formal. We feel repaid for our hard work when we see the 13 girls we bid and pledged. Our pledge dance is to be November 7.

In class elections Mildred Eichert and Helen Breese were elected vice-president and secretary of the senior class. Carolyn White

is secretary of the sophomore class, and Eleanor Small is vice-president of the freshman class. We are proud of them.

Birth

To Mr. and Mrs. Galen Allison (Norma Bolsinger), a girl, October 13.

JANE ROSS

Gamma Omega *Denison University*
Granville, Ohio

Pledge

Celia Guntrup, Detroit, Mich.

Gamma Omega has successfully completed two rushing parties, and is breathing more easily now over this hard job of rushing so many promising freshmen. One party was a tea-dance with a special stunt and the other a formal dance with a clever cabaret setting. Founders' day was celebrated with a chap-

ter supper and a lovely birthday cake; it was as good as it looked, too.

Eloise Lewis is reporting for the *Denisonian*; Alethea Hanson has been elected secretary of W.S.G.A.; and Mildred Bigelow, Alethea Hanson, Mary E. Nist, and Dorothy Wiley are members of W.A.A. board.

At homecoming, Margaret Carspecken, 1928, and the present school champion gave an exhibition tennis match. "Margie" has made an enviable record for herself in tennis circles throughout the East. This year she played number four on the Middle Atlantic States Sears Cup team, and has won the singles and doubles championships of the Western Maryland and Philadelphia tournaments as well as the mixed doubles of the Maryland and West Virginia tournaments. Needless to say, we are very proud of her success.

VIRGINIA M. ENGLISH

Delta Province

Delta *Indiana University*
Bloomington, Indiana

Initiates

Iva Marion Dunlap Vida Okoneski
Shirley Pierson

Pledges

Jane Allen, Chicago, Illinois.
Rebecca Allen, Rushville, Indiana.
Ruth Anderson, Chicago, Illinois.
Mary Bowles, Paoli, Indiana.
Leah Cogswell, Bloomington, Indiana.
Jane Gibson, Plymouth, Indiana.
Catherine Haworth, Kokomo, Indiana.
Helen Helme, Angola, Indiana.
Katherine Jaqua, Portland, Indiana.
Madelaine Lahr, Evansville, Indiana.
Margaret Lauenstein, Evansville, Indiana.
Jane Levis, St. Louis, Missouri.
Sarah Ann Matthews, Bloomington, Indiana.

Barbara Moore, Spencer, Indiana.
Helen Murphy, Brownstown, Indiana.
Edwina Patton, Bluffton, Indiana.
Gene Portteus, Indianapolis, Indiana.
Nancy Rossow, Culver, Indiana.
Roine Russell, Chicago, Illinois.
Barbara Sanders, Auburn, Indiana.
Helen Scripture, Greensburg, Indiana.
Martha Stevenson, Bloomington, Indiana.
Winifred Stilwell, Anderson, Indiana.
Mary Ellen Todd, Bloomington, Indiana.

Delta's chief accomplishment this semester has been the pledging of the 24 finest freshmen

on the campus. Seven of these are scholarship girls, and they are already showing up the upperclassmen. We are trying a new system this year. Freshmen are working off demerits by having extra study hours instead of by being deprived of social privileges. Activities for freshmen are not being stressed, as our chief aim is to have them make their grades.

Delta is fortunate this year in having Mrs. Josephine Bixby as her chaperon. We were delighted to have Mrs. Westerman as our guest, September 24. We served tea before an open fire and entertained our town alumnæ and house chaperons. In the evening Mrs. Westerman was the guest of honor at our bi-annual scholarship banquet. She awarded the scholarship keys to Doris Scripture, 1932, and Mary Dot Johnston, 1933. The key awarded to Doris is a large one, with pearls and rubies alternated, which belonged to Kate M. Hight. The key worn by the second high in scholarship belonged to Laura A. Hendrick, 1889.

Not long after school started Eudora Moore left us to go to Florida. Eudora has not been well this semester, but she expects to come back after Christmas and be graduated.

Josephine Haworth was elected class treasurer in the senior elections. Last year she was rush captain, and now is freshman head, chief politician, and the president's right-hand man.

October 28 the alumnæ association of Bloomington entertained the actives and pledges at a dinner in the home of Mrs. R. L. Cosler. This is an annual event to which we all look forward. MARY DOT JOHNSTON

<i>Iota</i>	<i>DePauw University</i>	<i>Mu</i>	<i>Butler University</i>
	<i>Greencastle, Indiana</i>		<i>Indianapolis, Indiana</i>

Initiates

Caroline Alvord Elaine Kenna
Helen Edwards Elizabeth Jean Martin
 Helen Louise Titus

Pledges

Elizabeth Barber, Evanston, Illinois.
Marjorie Call, Greencastle, Indiana.
Virginia Cochrane, Indianapolis, Indiana.
Margaret Cox, Tulsa, Oklahoma.
Martha Davis, Kokomo, Indiana.
Louise Elmore, Evanston, Illinois.
Marjorie Finch, South Bend, Indiana.
Barbara Haig, Bloomfield, Indiana.
Elizabeth Hughes, Indianapolis, Indiana.
Virginia Leonard, Bellefontaine, Ohio.
Elizabeth Lupton, Indianapolis, Indiana.
Sara McCray, Kendelville, Indiana.
Mary Louise Moffett, Greencastle, Indiana.
Mary Louise Morgan, Rushville, Indiana.
Dorothy Parker, Anderson, Indiana.
Martha Parker, Paris, Illinois.
Marcia Smith, Wilmette, Illinois.
Elizabeth Williams, Indianapolis, Indiana.
Eleanor Williams, Hoopeston, Illinois.
Mary Louise Williams, Cleveland, Ohio.

Iota rushed with a rush this fall. She had to, as the 10 sororities on the campus were rushing many of the same girls. This keen competition was caused by the scarcity of freshman women; only 155 enrolled. We all felt, however, that our efforts were greatly rewarded.

One of the pledges, Marjorie Call, is an excellent harpist. Sundays are red-letter days at the house whenever Marjorie plays for us after dinner.

Our pledge dance was held October 12. Big and little Sigma in Deltas were used as decorations.

Kappa entered campus politics for the first time in several years. After a great deal of excitement and close rivalry Elizabeth Anne Watts emerged triumphant with the office of junior vice-president.

Iota is happy to announce the pledging of Caroline Alvord to Theta Sigma Phi. Caroline, in making this fraternity, maintained a house tradition. Her sorority mother, grandmother, and great-grandmother were all members. Here is luck to your daughter, Caroline!

Marriages

Emma Jean Burke to Henry Kline, Theta Delta Chi, University of Michigan Law School, 1930. Address—9225 South Hoyne, Chicago, Ill.
MARY ELIZABETH WILSON

Initiates

Virginia Bugbee	Dorothy Pearson
Mariadna Colburn	Jean Peterson
Jean Hamlet	Mary Alice Pierson
Glen Hanning	Lois Power
Sarah Ella Hill	Betty Remy
Anita Knox	Elise Schmidt
Elizabeth Martin	Jane Sherer
Nancy Moore	Jessie Strickland
Elizabeth Munson	Martha Tutewiler
Evelyn Payton	Jean Underwood

Jane Williston

Pledges

Betty Jean Balz, Indianapolis, Indiana.
Betty Dodds, Indianapolis, Indiana.
Katherine Fitchey, Indianapolis, Indiana.
Jane Fliedner, Indianapolis, Indiana.
Agnes Kalleen, Indianapolis, Indiana.
Margaret Lewis, Indianapolis, Indiana.
Jacqueline McKee, Indianapolis, Indiana.
Delight Morrison, Indianapolis, Indiana.
Johanne Perrin, Thorntown, Indiana.
Elizabeth Romack, Sharpsville, Indiana.
Mary Elizabeth Search, Indianapolis, Indiana.

Cosette Scholl.

Vangel Snodgrass, Kirklin, Indiana.
Mary Stierwalt, Indianapolis, Indiana.
Martha TeWalt, Vincennes, Indiana.
Marjory Watkins, Indianapolis, Indiana.

Mu chapter's big week-end is over. October 25 we initiated 21 girls, and we also dedicated our beautiful new home. October 26 we held formal open house to present our 16 new pledges to the campus and to welcome all visitors.

Because of Lillian Pierson's direction, our float entered in the homecoming parade won the cup.

Sarah Ella Hill and Dione Kerlin have been pledged to Torch, sophomore honorary for women. Dorothy Quick has pledged Kappa Tau Alpha, national journalistic fraternity, and Betty Barrett has been initiated into Thespiis, dramatic organization. Elizabeth Carr has been elected president of Scarlet Quill, senior honorary for women, and secretary of Theta Sigma Phi, national journalistic sorority. Dorothy Quick has been chosen vice-president of Theta Sigma Phi.

Margaret Barker has been elected president of Busta, an organization for student teachers. She has also been chosen secretary of the mathematics club, and president of the classi-

cal club. Anna Lee Howell has been invited into Busta, and Dione Kerlin is treasurer of the mathematics club.

Adelaide Gould and Betty Barrett are pony telegraph editors on the *Collegian*, the Butler daily paper. Adelaide Gould is also activities editor for the *Drift*, Butler year-book.

Betty Jean Davis writes a weekly column about styles for the *Collegian*, and is also college fashion adviser at Block's department store. Sarah Ella Hill has been elected secretary of the sophomore class.

And here at the end I wish to add that our latchstring hangs out at 821 Hampton drive for any Kappa sisters who wish to visit us.

BETTY JANE BARRETT

Kappa

Hillsdale College

Hillsdale, Michigan

Pledges

Alice Baker, Logansport, Indiana.
Iola Brown, Uby, Michigan.
Doris Buell, Elmira, Michigan.
Mildred Burt, Fort Wayne, Indiana.
Dorothy Freeman, Detroit, Michigan.
Virginia Hull, New York City.
Marian McCort, Coldwater, Michigan.
Edwina Pasmore, Chicago, Illinois.
Mary M. Stone, Romeo, Michigan.

The first month of school finds us very tired but happy over the pledging of 10 very promising girls. Our dinner at the country club and the annual Jap party were enjoyed very much, as well as the tea and the Sunday night supper around the fireplace with Miss Alger to sing for us.

The intramural hockey season has started. We are very proud of our victory over the freshmen and are hopeful of winning the championship.

Our pledges have started out well in the recent campus elections. Doris Buell is the secretary of the freshman class. At East hall, the freshman dormitory, Mildred Burt was elected vice-president; Alice Baker, secretary; and Marcia Walrath, social chairman.

The week-end of November 1 was homecoming. In connection with this we had a luncheon for all the alumnæ who came back.

Marriages

Cleora Stoddard to Charles Andrews.
Margaret Davis to Daniel Stubbs.

ELIZABETH NEWCOMER

Xi

Adrian College

Adrian, Michigan

Initiate

Margaret O'Mara

When this finds its way into print, the annual Thanksgiving Panhellenic party will be just another pleasant memory. For several years this event has fostered a spirit of kindly co-operation between the members of Tri Delta and ourselves. Then too, freshmen pledging will be over, as it is scheduled for November 22.

Fall pledges to Beta Pi Theta, national French honorary, included six of our members. Kappa ran away with all of the Dramatic club offices except one. Juniors, too, prefer Kappa, as their recent election proved. The college annual staff claims one of our number as art editor.

Last minute news includes the account of the pledging of Jane Bean, a Xi Kappa attending the University of Michigan, to a national oratorical honorary. Congratulations, Jane.

RUTH VAN SCHOIK

Beta Delta

University of Michigan

Ann Arbor, Michigan

Pledges

Mary Ayres, Westport, Connecticut.
Dorothy Barnes, Uniontown, Pennsylvania.
Pauline Brooks, Ann Arbor, Michigan.
Mary Margaret Davidson, Wayne, Michigan.
Helen Dyke, Traverse City, Michigan.
Ruth Gilliam, Royal Oak, Michigan.
Dorothy Hammersly, Milwaukee, Wisconsin.
Ann Harsha, Detroit, Michigan.
Harriet Hunt, Ann Arbor, Michigan.
Jean Kelley, Norway, Michigan.
Grace Mayer, Erie, Pennsylvania.
Josephine McCausey, Highland Park, Michigan.
Margaret Moyer, Erie, Pennsylvania.
Elizabeth Stein, Lakewood, Ohio.
Phyllis Swift, Boston, Massachusetts.
Josephine Talbot, Detroit, Michigan.
Della Upledger, Grosse Pointe, Michigan.
Catherine Williams, Danville, Illinois.

Beta Delta chapter has quickly picked up the threads of last year's activities and feels that this year will be an exceptionally good one as we have 18 new enthusiasts in our pledges of this fall.

We have the secretary of the junior class in the person of Pauline Bowe. Margaret Ferrin is chairman of the finance committee for the sophomore cabaret, and is also a newly

elected member of the glee club along with Jeanette Allen and Dorothy Sterling, the latter a Gamma Rho transfer.

We are proud to have Eugenie Chapel playing the leading part in *Olympia*, an all-campus production. Eugenie is also ticket chairman for the Panhellenic ball.

Annette Cummings and Frances Summers are wearing pledge pins of Zeta Phi Eta, national forensic sorority. Katherine Ferrin will be kept busy this year fulfilling the duties of her new position as secretary of the women's league. Dorothy Sample and Margaret Eaman are vice-president and secretary of the Women's Athletic association.

We were certainly glad to hear that Frances Gorsline, a Beta Delta alumna, has been appointed staff artist for the American Medical association in Chicago, and also that Esther and Ruth Tuttle, LL.B. graduates of last year, have put out their shingle with their father, Judge Tuttle.

Mrs. Raymond Wachter (Jeannette Dale), who was married in the League chapel in June, returned for a visit last week from her new home in Kansas. Among the newly married are Mrs. Wallace Gordon (Marion Searle) and Mrs. Edward Chapman (Mary Alice Moore).

Births

Mr. and Mrs. Paul Winder (Louise Ratcliffe), a boy.

Mr. and Mrs. W. Buchannon (Virginia McLaren), a girl.

JANE MARIE HELMEL

Gamma Delta *Purdue University*
Lafayette, Indiana

Pledges

Martha Alexander, West Lafayette, Indiana.

Nancy Bogan, Lafayette, Indiana.

Mariwyn Brennan, Chicago, Illinois.

Charlene Dalrymple, Chicago, Illinois.

Marjorie Fant, Indianapolis, Indiana.

Martha Royce Friberg, Lafayette, Indiana.

Rosemary Goff, Battle Ground, Indiana.

Vivian Goss, Vincennes, Indiana.

Anne Hadley, Danville, Indiana.

Josephine Karle, Indianapolis, Indiana.

Kathleen Karker, Glencoe, Illinois.

Nelle Newton, Indianapolis, Indiana.

Vida Bess Osborn, Clarks Hill, Indiana.

Virginia Rigdon, Danville, Indiana.

Marjorie Tanner, Chicago, Illinois.

Mary Van Natta, Lafayette, Indiana.

Elizabeth Wason, Delphi, Indiana.

In the weeks following the pledging of a group of which we are justly proud, there have been many social functions.

There have been a chapter tea for our friends and one given by the pledges for other freshmen of various organizations on the campus. The Kappa Mothers' club was entertained at dinner, and in return they held a buffet supper for actives and pledges. The annual pledge dance, October 17 was as great a success as in previous years. On October 22 the sophomores held their customary fire-side party for the pledges.

Although the year is still young, Kappa has already taken honors on the campus. Ethelyn Ker, Viola Jay, and Vida Bess Osborn have leading rôles in *Holiday*, the forthcoming Little Theater production. Eurodelphian Literary society has pledged Kathleen Karker, Mary Van Natta, and Vivian Goss.

Purdue university's homecoming was October 25, the day of the Wisconsin-Purdue game, which, by the way, we won 7-6. Many Kappa alumnae came back, and we held a special breakfast for them Sunday morning, the twenty-sixth. Needless to say it was a happy occasion for Gamma Deltas, actives and alumnae, too.

Marriage

On October 4, Margaret Steele to Raymond Weymiss, Phi Gamma Delta, Purdue university; address—Milwaukee, Wisconsin.

ANNE MAVITY

Epsilon Province

Epsilon *Illinois Wesleyan University*
Bloomington, Illinois

Initiate

Evelyn Hixon

Pledges

Lois Lee Ailen, Bloomington, Illinois.

Irene Arnold, Bloomington, Illinois.

Floy Crabtree, Henry, Illinois.

Mildred Flagg, Rankin, Illinois.

Evelyn Grimes, Crawfordsville, Indiana.

Vera Houck, Piper City, Illinois.

Marjorie Kirkpatrick, Bloomington, Illinois.

Mary Margaret Poorman, Mattoon, Illinois.

Jean Robertson, Hammond, Indiana.

Roberta Schloeffel, Bloomington, Illinois.

Alice Strayer, LeRoy, Illinois.

Louise Vawter, Pekin, Illinois.

Leone Waddell, Chicago, Illinois.

Katherine Whittenberg, Springfield, Illinois.

Margaret Williams, Paris, Illinois.

Catherine Woltzen, Washburn, Illinois.

Fall elections gave Epsilon several noteworthy positions on campus. Bernice Lawson was elected vice-president of the seniors; Bernadine Fagerburg, secretary-treasurer of the sophomores; Mary Myers, president of the English Coffee club and vice-president of Y.W.C.A.; Virginia Jarrett, vice-president of Women's Athletic association, and Mary Weatherwax, vice-president of Mathematics Round Table. Beatrice McFall was elected to Phi Sigma Iota.

We felt greatly honored to have Mrs. Theodore Westermann with us for several days; we have learned from her many bits of Epsilon and Kappa history.

October was a busy month for us. October 13, we were entertained by the alumnae at tea, and we gave our "Bowery Brawl." October 20 we initiated Evelyn Hixon, who we know will be a true and loyal Kappa. October 25 and 26 were Wesleyan homecoming days and consequently homecoming days for Epsilon Kappas.

MILDRED FITZ HENRY

Eta *University of Wisconsin*
Madison, Wisconsin

Initiate

Ruth Mac Millan

Pledges

Ida Bernhardt, Milwaukee, Wisconsin.

Elizabeth Brandt, Milwaukee, Wisconsin.

Dorcas Branson, Wilmette, Illinois.

Mary Eleanor Buck, Chicago, Illinois.

Julie Byard, Warren, Ohio.

Justine Campbell, Benton Harbor, Michigan.

Constance Fazen, Racine, Wisconsin.

Susan Gibbs, River Forest, Illinois.

Caroline Patricia Goodhue, Winnetka, Illinois.

Janet Hagen, Madison, Wisconsin.

Mary Frances Lamar, San Antonio, Texas.

Kathryn Loonan, Shenandoah, Iowa.

Elizabeth Pattison, Rochester, Minnesota.

Ellen Pray, Narberth, Pennsylvania.

Harriet Quale, Rochester, Minnesota.

Helen Ricke, Paducah, Kentucky.

Jean Ritchie, Lebanon, Indiana.

Ruth Sherrill, Paducah, Kentucky.

With rushing and pledging now a thing of the past, Eta chapter is beginning to get settled into the routine of the new school year, and to turn her attention to other fields.

The new pledges were hostesses at a tea, Friday, October 24, given for the pledges of other sororities.

Homecoming on Wisconsin campus took place the week-end of October 17. Louise Wagner was given charge of the campus decorations committee.

Scholastic honors were recently attained by Betty Brown, Lorna Quarles, and Emily Anne Lily, who were elected to Sigma Epsilon Sigma, freshman honorary society.

The latest honors that have come to the house in regard to campus activities have been the appointment of Louise Wagner as head of the personnel department of Y.W.C.A., where she is also a cabinet member, and Lura Walker as music editor of the *Badger*. Betty Goff is in charge of an interfraternity, one-act play contest being held this fall by the Wisconsin Players. Betty, under the pen-name of "Betty-Co-ed" is now singing daily over the radio station WIBA.

Marriages

Caroline Olson, '30, to Burton Wood Depue, University of Wisconsin, '28, Alpha Delta Phi, commercial photography.

Violet Ravenscroft, '31, to Paul Palmer, University of Wisconsin, '30, Sigma Phi Sigma, now of the American Broadcasting company.

FRANCES WRIGHT

Chi *University of Minnesota*
Minneapolis, Minnesota

Pledges

June Gouynes

Elizabeth Lockwood

Emily Knoblauch

Nancy Morrison

For a week the girls of Chi chapter dyed sheets, painted, drove nails, and scaled the dizzy heights of the Kappa house under the direction of Catherine Colwell. The night of October 31 the work was completely disguised behind a huge silver gopher. The background was a riot of brilliant colors; on each side were long silver panels indirectly lighted. We sat there tranquilly watching the crowds of people rush by on their way to the homecoming bonfire.

Later that night all the Kappas rushed out of the house in frantic haste for fear of missing the opening scene of "Keep 'Em Happy." Jane Boyd, one of Chi's freshmen, brought down the house three times with one of her dance numbers.

October 16 we held an open tea for the girls that are planning to go through rushing at the beginning of the winter quarter. We entertained 197 girls.

Marriages

Elizebeth Jewett, a Chi pledge, to Donald Johnston, Delta Upsilon.

Katherine Kelly to Theodore Burton, Delta Upsilon.

Elburn Rockford to James Bombay.

MARION MUIR

*Beta Lambda**University of Illinois**Urbana, Illinois**Initiates*

Jane Diener Eva Jo Helber
Elizabeth Ann Harter Kate McCandless
Zara Heard Jean Pettigrew

Mary Ellen McKeen

Pledges

Jeanne Block, Peoria, Illinois.
Virginia Disosway, Milford, Illinois.
Virjean Dix, Chicago, Illinois.
Jane Fansler, Logansport, Indiana.
Louise Geyer, Rock Falls, Illinois.
Dorothy Lloyd, Chicago, Illinois.
Mary Louise Long, Moline, Illinois.
Edith Heinzelman, Belleville, Illinois.
Mary Elizabeth Putnam, Canton, Illinois.
Ella Stibbs, Chicago, Illinois.
Barbara Strauch, Urbana, Illinois.
Margaret Swanson, Chicago, Illinois.
Dorothy Whittle, Chicago, Illinois.
Ruth Zeigler, Farmer City, Illinois.

Katherine Steele led Beta Lambda in a most successful rushing season. Immediately after formal pledging and fall initiation, campus activities opened with a rush. Jane Zinn is chairman of the all-university parties for Women's league. Jane Prettyman and Elizabeth Setchell were chosen for She-Ai, sophomore activity and scholastic honorary society. Juliet Connors is a member of junior prom committee. Mary Jane Seifert retains her old position of woman's circulation manager of the *Illio* and is also a member of dance supervision committee. Mary Robbins is chairman of the meetings committee of the Y.W.C.A. and belongs to the cabinet. Many are working on dads' day.

An informal red devil pledge dance was given on Friday, October 24. A homecoming banquet was given for the alumnæ, October 18, and plans are being formulated for a dads' day banquet, November 1.

IRENE BOYER

*Gamma Sigma**University of Manitoba**Winnipeg, Canada**Initiates*

Jean McKay Marion McKay
Norma Wilson

Pledges

Laurie Baird, Regina, Saskatchewan, Canada.

Ruth Carlyle, Winnipeg, Manitoba, Canada.

Ainslie Esling, Winnipeg, Manitoba, Canada.

Helen Murchie, Winnipeg, Manitoba, Canada.

Ruth Robertson, Winnipeg, Manitoba, Canada.

Signy Stephenson, Winnipeg, Manitoba, Canada.

Josephine Stout, St. James, Manitoba, Canada.

After a successful rushing season, Gamma Sigma is now ready to settle down for the year's work. We have pledged seven girls, each one of whom we are sure will bring honor to Kappa.

This year each sorority was limited to one party. We entertained the rushees at a formal banquet at the Fort Garry hotel, and afterwards at Mrs. Hall's, one of our alumnæ. The girls put on a stunt which took us in one rapid stride from the bustles of 1870 to the bathing suits of 1930.

Anne Speers lent her home for a charity tea, and we hope to have started furnishing a ward at the Children's hospital before Christmas.

Founders' day the alumnæ held a reception for the actives at the home of Edith Pitblado and a delightful evening was spent reuniting under Kappa's bond.

This year our fall "suite hunting" was crowned with success. We have a ducky two-room apartment—a large living room, dinette and kitchenette. We all love it. We are afraid that we shall be fined by law for wearing a path across the parliament building grounds from the "U" to Suite 9, Whitehall Annex.

MARJORIE STEVENSON

*Gamma Tau**North Dakota State College**Fargo, North Dakota**Pledges*

Marguerite Crary, Fargo, North Dakota.

Mary McNair, Fargo, North Dakota.

Betty Heaton, Dickinson, North Dakota.

Katharine Tharalson, Fargo, North Dakota.

Donalda McDonald, Fargo, North Dakota.

Mona Haas, Fargo, North Dakota.

Elizabeth Lowell, Fargo, North Dakota.

Mary Cullen, Fargo, North Dakota.

Lenore Baldwin, Fargo, North Dakota.

Jeanette McComb, Fargo, North Dakota.

Laura Ball, Fargo, North Dakota.

Eleanor Burnett, Fargo, North Dakota.
 Marian Brainard, Fargo, North Dakota.
 Erlys Hill, Fargo, North Dakota.
 Ruth Clemens, Fargo, North Dakota.
 Marian Weeks, Fargo, North Dakota.
 Metta Cleveland, Fargo, North Dakota.

Triumphs, one right after another, have kept us keyed up ever since school started. To begin with, rushing season was singularly successful. In our new pledge group we find assembled a most unusual amount of musical and dramatic talent, scholarship, literary ability, and also a few hockey champions.

One of our intellects, Elene Weeks, is editor-in-chief of the *Bison*, yearbook of 1931; and her staff fairly bristles with Kappas. Kate Knerr and Agnes Weible are active this year in Senior Staff, which is petitioning Mortar Board. Kate Knerr is also treasurer of the senior class. Jane Canniff, Elene Weeks, and Emilybelle Craigo have just been elected to the honorary educational fraternity, Phi Beta Nu. We also hold a number of positions on the *Spectrum* staff, the school paper. Charlotte Howland and Elizabeth Woledge have been chosen R.O.T.C. sponsors.

Our pledges made their bow to the college at our first party of the year, given in their honor October 17, in a pavilion in the park.

The alumnæ gave a birthday party for us on Founders' day. We had the grandest time feasting our eyes alternately on the new pledges and on the birthday cake that I'll swear was the size of a washtub. It was a bitter blow to learn that all that is frosted is not cake, for underneath the furbelows of almond glaze and candles lay only tin.

Our proposed Kappa lodge, is slowly and surely materializing, in a cozy English manor style. An architect sent down the plans a few days ago, and since then we all have had momentary lapses into daydreams of Jacobean mantels and Queen Anne wing chairs.

This summer some of our accomplished alums taught us leather-tooling and similar crafts. We also had the pleasure of initiating 21 Delta Phi Beta alumnæ into Kappa.

We are having an exhibition of our Kappa Krafts sometime in October. Each girl makes some objet d'art for the sale, and we stamp them with our trade mark.

We are under the rigid ruling of Jane Canniff this year. You must see her to appreciate this. She is about five feet and has curly short hair and a baby face, but she certainly pounds a commanding gavel.

RUTH BARRETT

Zeta Province

Theta *University of Missouri*
 Columbia, Missouri

Initiates

Gena Christopher Jane Lillis
 Eleanor Jeffrey Kathryn Mason
 Grace Knipmeyer Jean Moore

Pledges

Florence Adams, Kansas City, Missouri.
 Gail Allee, Prescott, Arizona.
 Frances Arnold, Kansas City, Missouri.
 Roslynd Bond, Perryville, Missouri.
 Dorothy Brown, Columbia, Missouri.
 Betty Bruen, Kansas City, Missouri.
 Miriam Carter, Kansas City, Missouri.
 Mary Jane Chalkley, Lexington, Missouri.
 Helen Daniels, Kansas City, Missouri.
 Helen Duncan, Carrollton, Missouri.
 Sarah Katherine France, St. Joseph, Missouri.

Helen Hunker, Los Vegas, New Mexico.
 Emily McCaw, Rolla, Missouri.
 Sadie Bay Neale, Lexington, Missouri.
 Susan Robinson, Ferguson, Missouri.
 Roberta Schwarz, St. Louis, Missouri.
 Alice Smith, Kansas City, Missouri.

Marjorie Smith, Kansas City, Missouri.
 Meda Streif, Mexico, Missouri.
 Sally Truog, Kansas City, Missouri.
 Dora Wood, Tulsa, Oklahoma.

The first semester promises to be a very prosperous one for Theta chapter. We are very much pleased with our 20 pledges and six initiates.

Betty Holmes, Lillian Jones, Sadie Bay Neale, and Jessie Cosgrove have been pledged to Theta Sigma Phi, honorary journalistic fraternity. Martha June Stevenson and Genevieve Porta have been pledged to Gamma Alpha Chi, honorary advertising fraternity. Jessie Cosgrove is vice-president of the school of journalism; Betty Holmes is vice-president of the junior class in the school of journalism; and Lillian Jones was appointed to the honor council of the school of journalism. Gena Christopher is hostess to the Workshop plays, and Frances Arnold has been initiated into the Mermaids.

October 10, we gave a very successful tea dance in honor of the pledges. We look forward to our annual mothers' week-end, October 31 and November 1. It will be held in

conjunction with the Phi Delta Theta Mothers' week-end.

Mrs. Lee Overstreet was toastmistress at our Founders' day banquet. We were interested in hearing from Elizabeth Read of Beta Mu chapter, who spoke to us on this occasion.

Marriage

Frances Hitner, of Webb City, Missouri, to Ralph Darwin Rodkey, October 18.

Births

Born to Mrs. Wilfred Long (Kathryn Barnes) of St. Louis in September, a daughter, Janice.

Born to Mrs. George Robertson (Virginia Hunt) of Marshall, in October, a daughter.

DAISIE LONG

Beta Zeta

State University of Iowa
Iowa City, Iowa

Initiates

Vivian Buser Imogene Ferris
Harriett Copeland Dorothy Minas
Madeline Mosher

Pledges

Mary Louise Carey, Sioux City, Iowa.
June Dunn, St. Chariton, Iowa.
Jane Fletcher, Aberdeen, South Dakota.
Mary Gould, Mason City, Iowa.
Alice Margaret Halton, Davenport, Iowa.
Eunice Howell, Iowa City, Iowa.
Aileen Jenkins, Albia, Iowa.
Alice Lapham, Davenport, Iowa.
Eleanor Lee, Tulsa, Oklahoma.
Frances Miller, Miami Beach, Florida.
Martha Jean Montgomery, Boone, Iowa.
Alice Morgan, Newton, Iowa.
Priscilla Morrison, Washington, Iowa.
Alice O'Rourke, Waterloo, Iowa.
Kathryn Smith, Cedar Rapids, Iowa.
Helen Stanley, Corning, Iowa.
Mary Louise Voss, Davenport, Iowa.
Elizabeth Walker, Mason City, Iowa.
Myrl Whatley, Wichita Falls, Texas.
Dorothy Winchester, Hutchinson, Kansas.

School has settled down into the old routine after a very busy fall for Beta Zeta chapter.

With Gertrude Heuck at the wheel, we were safely steered through rushing and sailed safely into port with 19 pledges. The chairmen of the various parties co-operated; and the parties were unusual, the toy shop and a jungle party being the most outstanding.

October 11 was the date of initiation, and we were happy to welcome five new members into our group.

The girls have made a running start in activities and are determined to go far in that field. Gertrude Heuck was elected secretary of the junior commerce class; Valissa Cook, Ruth Boyson, Gertrude Heuck and Frances Miller are pledges to Phi Gamma Nu, commerce sorority. Mary Gould and June Dunn are on the business staff of the *Frivol*. Jean McManus was elected secretary-treasurer of the junior class and vice-president of Eta Sigma Phi, honorary Greek and Latin sorority.

We regret losing our housemother of last year, but are very glad to have Mrs. J. P. Whitney, of Vinton, Iowa, with us this year.

Marriages

Catherine Reid to Leo Cooper, Phi Kappa Psi.

Martha Mumma to Dr. John McClintoc, Sigma Alpha Epsilon.

Dorothy Herrick, to William Wing, Jr., Phi Delta Theta.

HELEN YOUNG

Omega

Kansas University

Lawrence, Kansas

Initiates

Bertrude Brown Marcella Miller
Natalie Hines Grace Moses
Virginia Hudson Elizabeth Pipkin
Alberta Kirk Mary Van Cleave

Pledges

Ruth Adams, Tulsa, Oklahoma.
Dorothy Allen, Kansas City, Missouri.
Laurel Allen, Kansas City, Missouri.
Betty Armantrout, Kansas City, Missouri.
Mary Aston, Lawrence, Kansas.
Elizabeth Bagby, Vinita, Oklahoma.
Martha Cameron, Lawrence, Kansas.
Della Dean Dodge, Salina, Kansas.
Marian Galbraith, Pueblo, Colorado.
Aleene Gano, Hutchinson, Kansas.
Helen Howard, Denver, Colorado.
Evelyn Hunt, Liberty, Missouri.
Janet Hurd, Abilene, Kansas.
Patricia Johnston, Hutchinson, Kansas.
Louise Lawrence, Emporia, Kansas.
Ruth Miller, Topeka, Kansas.
Lucile Millikin, Salina, Kansas.
Isabell Moses, Great Bend, Kansas.
Anna Lucile Nesselrode, Bucyrus, Ohio.
Sally Ritchie, Wichita, Kansas.
Winifred Stillwell, Kansas City, Missouri.
Margaret Wetherill, Fort Leavenworth, Kansas.
Berta Willhelmy, Kansas City, Missouri.
Catherine Winn, Tulsa, Oklahoma.

Rush week was most successful for Omega this year, for we pledged 24 lovely girls who, we are confident, will do a great deal for Kappa. In addition we initiated eight girls.

In the few months we have been here many honors have already fallen upon us. Elma Jennings, Ruth Breidenthal, Barbara Kester, and Elizabeth Ainsworth were on the dean's honor roll for the spring term of last year. Ruth Breidenthal was also chosen president of Mortar Board and is a member of the student disciplinary committee.

Berta Willhelmy and Barbara Kester made Quack club, an organization of women swimmers; Anna Louise Bondy and Winifred Stilwell were elected to Tau Sigma, honorary dancing fraternity. Elizabeth Ainsworth was appointed chairman of the committee in charge of the W.S.G.A. fashion show. In the tryouts for the women's glee club, Lucile Millikin was chosen a member.

Susan Hudson and Anna Louise Sloo were chosen as members of the *Jayhawker* staff for this year, and Susan was also pledged to Phi Chi Theta, professional commerce sorority. Rita Risdon pledged to Pi Lambda Theta, honorary education sorority.

Margaret Plummer, who came to us last year from Gamma Alpha chapter, has gained membership in Quill club and in Rhadamanthi, honorary poetry organization; and she has also pledged to Theta Sigma Phi, honorary journalism fraternity, and Delta Sigma Rho, honorary forensic society.

October 14, the freshmen entertained the actives with a midnight lunch and various stunts.

Engagement

Anna Louise Sloo to Clifford Harkey, Sigma Nu.

ELIZABETH AINSWORTH

Sigma

University of Nebraska
Lincoln, Nebraska

Pledges

Gretchen Beghtol, San Diego, California.
Evelyn Eastman, Thermopolis, Wyoming.
Jane Foster, Lincoln, Nebraska.
Virginia Foster, Lincoln, Nebraska.
Virginia Hunt, Omaha, Nebraska.
Phoebe McDonald, Omaha, Nebraska.
Elizabeth McKnight, Auburn, Nebraska.
Jane McLaughlin, Lincoln, Nebraska.
Helen Morrow, Scottsbluff, Nebraska.
Florence Miller, Crete, Nebraska.
Marjorie Pope, Fremont, Nebraska.
Helen Louise Robinson, Fort Worth, Texas.

We had our annual dinner and dance for rushees September 9 in Omaha. After a very successful rush, we pledged 12 girls.

We nominated Janie Lehnhoff as a candidate for honorary colonel.

Many of the girls will have their fathers as guests, November 1, for the annual dads' day luncheon and the football game. We entertained at a fall house dance, October 25.

Engagements

Mary Donnely Robb to Jack Minor, Sigma Alpha Epsilon.

Mary Jane Minier to Donald Dougall, Sigma Chi.

Mary Elizabeth Long to Robert Dobson, Sigma Nu.

Marriages

Gertrude Marsh to Robert Perry, Sigma Alpha Epsilon, University of Missouri; at home in Omaha.

Lillian Fisher to John Sharp, Sigma Alpha Epsilon, University of Nebraska; at home in Omaha.

Rosanna Williams to James Wheaton, Dartmouth; at home in Radburn, New Jersey.

Elizabeth Shepherd to Sheldon Teft, Sigma Alpha Epsilon, University of Nebraska; at home in Chicago.

VIRGINIA SARTOR

Gamma Alpha

Kansas State Agricultural College
Manhattan, Kansas

Initiates

Frances Bell	Florence James
Mary Houser	Hazel James
	Jean Rickenbacker

Pledges

Lucile Albright, Hutchinson, Kansas.
Florence Bark, Brooks, Alberta, Canada.
Robert Barnard, Garnett, Kansas.
Meriem Blankenship, Fredonia, Kansas.
Leona Hagstrom, Kansas City, Missouri.
Margaret Kelley, Winfield, Kansas.
Dorothy Landess, Coldwater, Kansas.
Phyllis Maust, Garden City, Kansas.
Marjorie Morrow, Parsons, Kansas.
Vera Martin, Hastings, Nebraska.
Wanita Ontjes, Lyons, Kansas.
Joyce Pennington, Hutchinson, Kansas.
Helen Pickrell, Minneapolis, Kansas.
Katherine Reid, Manhattan, Kansas.
Gladys Skinner, Topeka, Kansas.
Elizabeth Songster, Wellington, Kansas.
Helen Stonebreaker, Wakeeney, Kansas.
Grace Umberger, Manhattan, Kansas.

This fall has been full of important days for Gamma Alpha. After an unusually successful rush week we took a new lease on life. Everyone in school and in Manhattan was anxious to see our new colonial home, so we gave them all an opportunity to come and inspect it from the basement to the third floor Sunday afternoon, October 5.

The freshman party which was given in the house was clever indeed. Chinese lanterns, a chop suey room, and Chinese hangings, converted it into a vertible "Toko Inn," as a large electric sign over the front door declared it to be.

Two of our girls, Margaret Chaney and Mary Cortelyou, were elected to Phi Alpha Mu.

We had a formal banquet Founders' day to which all the town alumnæ and alumnæ from Fort Riley were invited.

Once more, this making the fourth consecutive year, a Kappa—this time, Roberta Barnard—was elected president of the freshman Panhellenic association.

Gamma Alpha is well represented indeed on the Y.W.C.A. cabinet this year, six of our girls holding important positions.

MARY C. HOUSER

Gamma Theta *Drake University*
Des Moines, Iowa

Initiates

Catherine Bowler	Jane Palmer
Miriam Hockett	Irene Patterson
Mary Neff	Lucille Robinson

Pledges

June Braun, Des Moines, Iowa.
Wilburta Caldwell, Storm Lake, Iowa.
Lillian Cramer, Clarinda, Iowa.
Frances Crawford, Des Moines, Iowa.
Julia Lampman, Des Moines, Iowa.
Ann McKinley, Des Moines, Iowa.
Fern MacKey, Des Moines, Iowa.
Esther Mahaffa, Des Moines, Iowa.
Ann Martin, Des Moines, Iowa.
Merle Patterson, Des Moines, Iowa.
Mary Shiltz, Des Moines, Iowa.
Ruth Swaney, Fort Dodge, Iowa.
Maurine Tesdell, Des Moines, Iowa.
Maxine Witmer, Newton, Iowa.
Allene Jenkins, Des Moines, Iowa.
Marjorie Schaefer, Des Moines, Iowa.

Gamma Theta's enthusiasm for this year was aroused early last summer when we first heard that one of our own alumnæ, Florence Tomlinson Myers, had been chosen grand president of Kappa, and that our chapter had

won the national scholarship prize, as well as the local one at Drake.

At homecoming, October 17 and 18, Jeanette Berry was elected hostess for the annual barbeque which is held just before the big game. At that time, too, the Kappa house was given second prize for the best decorated sorority house.

Marie Lampman was voted a member of Sigma Tau Delta, national honorary English fraternity, and Marjorie Clark has joined Phi Sigma Iota, national romance language fraternity. Four of our girls are on the Woman's Athletic association board, and several Kappas are officers in their respective classes.

We had a benefit bridge at the house, October 8, and held open house, October 10 and 11. On both occasions we met many new people on the campus.

Marriages

Miriam Mahler to Wayne Wilson, Sigma Alpha Epsilon, Drake; at home in Des Moines.

Margaret Daughenbaugh to Charles Brockett, Sigma Alpha Epsilon; at home, Comodore apartments, Des Moines.

Engagements

Irma Applequist to Max Everett, Tau Psi, Drake.

Peggee Flowers to Don Williams, Alpha Tau Omega, Drake.

Jeannette Berry to Hedo Zacherle, Alpha Tau Omega, Drake.

Ariel Corry to Lowell Dorn, Drake and University of Toronto.

Vivian Salgren to Dr. Raymond Jackman, Sigma Chi, Iowa university.

Margaret Snyder to Robert Parker, Nu Sigma Nu, at Northwestern university.

MARGARET SNYDER

Gamma Iota *Washington University*
St. Louis, Missouri

Pledges

Laura Mary Allen, St. Paul, Missouri.
Dorothy Ball, Kirkwood, Missouri.
Eugenia Barklage, St. Louis County, Missouri.
Jane Bayle, St. Louis, Missouri.
Emily Beckers.
Martha Bugbee.
Loraine Cornet.
Virginia Leigh Cook, Webster Groves, Missouri.
Melba Gaertner, St. Louis, Missouri.
Clara Giese, St. Louis, Missouri.
Garland Hight.

Elizabeth Leavitt.
 Nancy Leigh.
 Lucy Lewis.
 Marian Meggison, Webster Groves, Mis-
 souri.

Mary Bruce Nickols.
 Margaret Prince, Richmond Heights.
 Mary Frances Ray.
 Lenore Veninga, Webster Groves, Missouri.
 Jane Vornbrock.
 Ruth Wilkinson, Webster Groves, Missouri.
 Dorothy Zirnheld.
 Anne Huffman.
 Jane Goeke

Gamma Iota chapter is very proud of itself
 for pledging 24 attractive, worth while girls.
 And we are not the only ones who think so,

as is proved by the big rush they all got at
 the pledge dance, October 24, and by the
 number of campus activities into which they
 have been taken. Ten of the pledges made
 Thyrus, a dramatic society; Mary Frances
 Ray made musical comedy, Lenore Veninga
 made glee club and chapel choir, besides being
 elected vice-president of the freshman class.
 Clara Giese is a delegate, and Jane Vornbrock
 is chairman of freshman Panhellenic. A num-
 ber of the girls have gone out vigorously for
 hockey and several made Student Life.
 Scholastically we are very proud too, for four
 of the girls made the honor section of Eng-
 lish.

October 16 we gave our Founders' day tea,
 and October 25 and 26 we had a glorious
 house party. DOROTHY GUNDELACH

Eta Province

Beta Mu University of Colorado
Boulder, Colorado

Pledges

Gretchen Andrews, Midwest, Wyoming.
 Valla Bliss, Greeley, Colorado.
 Jean Brown, Denver, Colorado.
 Martha Burrill, Denver, Colorado.
 Margaret Cole, Boulder, Colorado.
 Dorothy Collard, Buffalo, New York.
 Nancy Fedou, Elgin, Illinois.
 Margaret File, Decatur, Illinois.
 Ruth Fowler, Denver, Colorado.
 Ruby Gow, Denver, Colorado.
 Edith Lenore Lucas, Los Angeles, Cali-
 fornia.
 Isabelle Macallister, Wilmette, Illinois.
 Betty Manley, Denver, Colorado.
 Dorothy Martin, Denver, Colorado.
 Mildred Mathews, Denver, Colorado.
 Arlene Monroe, Boulder, Colorado.
 Betty Nevill, Denver, Colorado.
 Myra Reinking, Colorado Springs, Colo-
 rado.
 Virginia Scheu, Upland, California.
 Dorothy Mae Shabel, Denver, Colorado.
 Ruth Stauffer, Denver, Colorado.
 Dorothy Trudgeon, Denver, Colorado.
 Madge West, Denver, Colorado.
 Amy Witham, Boulder, Colorado.

Rush week with its lovely parties and fran-
 tic meetings was quite overshadowed by the
 pledge day which followed it, bringing so many
 wonderful pledges.

We were represented in the homecoming
 plays by Margaret File and Martha Burrill
 of the freshman class as well as by Mary

Dart of the sophomore class. Among those
 behind the scenes of these plays were Jean
 Knight, Mildred Mathews, and Betty Keeler.
 Elizabeth Brownlie is chairman of the costume
 committee for the Players' club.

Losers of the scholarship cup for last year
 by just thirty-seven-hundredths of a point, we
 are trying hard to win the cup this year.
 However, we are trying to keep our pledges
 happy as well as busy. We invited all the
 fraternity men to a tea dance to meet the
 freshmen; and last Thursday, we gave a buf-
 fet supper.

A large cake with blue and blue icing
 graced our Founders' day dinner, and we were
 glad to have many of our alumnæ with us.

MARY ANN RICE

Gamma Beta University of New Mexico
Albuquerque, New Mexico

Initiates

Frances Andrews	Jane McKinstry
Ruth Currier	Marguerite Owen
Margaret Ellen	Charlotte Belle
Livingston	Walker

Pledges

Jane Burkholder, Albuquerque, New Mexi-
 co.

Angela Coons, Albuquerque, New Mexico.
 Polly Evans, Marquez, New Mexico.
 Vena Gault, Tucumcari, New Mexico.
 Elizabeth Griswold, Albuquerque, New
 Mexico.

Margaret Hannett, Albuquerque, New
 Mexico.

Jane McKinstry, Albuquerque, New Mexico.
 Fern Livingston, Albuquerque, New Mexico.

Geraldine Luikart, Clovis, New Mexico.
 Patty Milner, Albuquerque, New Mexico.
 Nancy Pearson, Roswell, New Mexico.
 Margaret Ross, Alamogordo, New Mexico.
 Lola Ward, Artesia, New Mexico.
 Camille Williamson, Dallas, Texas.

We are bold enough to think, especially after the Halloween party that the pledges gave us, that they love us a little, for only affection could have inspired such an affair.

Speaking of delightful parties reminds us of Mrs. Reed's tea for all the actives, pledges, and patronesses. Her home was beautifully decorated with fall flowers.

Myrl Hope Sisk was in charge of the Founders' day banquet. A history of the chapter was presented in the form of talks by representatives from each pledge group since installation.

Pi Gamma Mu, our honorary social science fraternity, has pledged Wilma Lusk. Camille Williamson has been authorized to organize a French club, and Nellie Clark was elected vice-president of the junior class. Jeffie Sharp and Charlotte Belle Walker played leading rôles in *Out of the Night*, a three-act mystery play. Jeffie also took first place in the Atwater-Kent radio audition held in this city, and Barbara Eller won second.

NELLIE CLARK

Gamma Zeta **University of Arizona**
Tucson, Arizona

Initiates

Portia Andreas Katherine Favor
 Barbara Davis

Pledges

Sally Ewing, Decatur, Illinois.
 Louise Globber, Tucson, Arizona.
 Victoria Huntzicker, Milwaukee, Wisconsin.
 Blanche Huntzicker, Milwaukee, Wisconsin.
 Eloise Jones, Kansas City, Missouri.
 Katherine Kinney, Tucson, Arizona.
 Amy Lowe, Chicago, Illinois.
 Jane Perkins, Tucson, Arizona.
 Elizabeth Piper, Douglas, Arizona.
 Elizabeth Richey, Tucson, Arizona.
 Betty Sprague, San Diego, California.
 Margaret Taylor, Tucson, Arizona.
 La Deen Tittle, Mangum, Oklahoma.
 Harriet Thompson, Tucson, Arizona.
 Phoebe Watson, Phoenix, Arizona.

Loyce Waldorf, Ardmore, Oklahoma.
 Gracia Williams, Oskaloosa, Iowa.
 Betty Duncan, Tucson, Arizona.

We were unable to have our usual chapter homecoming dance this year. In fact, none of the sororities have been able to have any social functions this semester at all because of a self-inflicted penalty by Panhellenic for not keeping rushing rules. We really don't feel as bad about it as we should, for the money we save will come in handy in paying for two lovely new rugs that we bought this fall.

We are so pleased with our 18 new pledges. Eight of them are town girls. This is the first time in the history of our chapter that we have taken in so many town girls at one time. The freshman class had an unusual number of charming girls this year. It was very fortunate for the demand for desirable girls has increased this year with the addition of two new national sororities on our campus. Arizona now has chapters of Alpha Chi Omega and Delta Zeta.

Two of our girls won freshman honors and Bessie Orgain and Katherine Kinney made Sigma Alpha Iota, the national musical sorority.

CLAIRE ALLABACH

Gamma Omicron **University of Wyoming**
Laramie, Wyoming

Initiates

Mary Katherine Budd Lucille Fletcher
 Pauline Peyton

Pledges

Carol Beck, Cheyenne, Wyoming.
 Eleanor Buckles, Parco, Wyoming.
 Lucille Gay, Casper, Wyoming.
 Mildred Grace, Hanna, Wyoming.
 Margaret E. Hamilton, Ft. Collins, Colorado.
 Katherine Healey, Denver, Colorado.
 Evelyn Hill, Cheyenne, Wyoming.
 Betty Horstman, Casper, Wyoming.
 Alice Jewett, Big Piney, Wyoming.
 Marion Kutcher, Sheridan, Wyoming.
 Virginia Kutcher, Sheridan Wyoming.
 Lucille Mullins, Cheyenne, Wyoming.
 Elizabeth Murphy, Connersville, Indiana.
 Virginia Nelson, Casper, Wyoming.
 Mabel Power, Douglas, Wyoming.
 Marjory Rendle, Rawlins, Wyoming.
 Rosmary Schmuck, Laramie, Wyoming.
 Peggy Simson, Walden, Colorado.

Affiliate: Margaret E. Middleton, Eagle Grove, Iowa, (Gamma Theta).

As far as rushing was concerned Kappa

had a veritable landslide this fall. The pledges already seem to be imbued with Kappa spirit and are fully launched into university life.

Gamma Omicron is particularly fortunate this year in having for chaperon, Mrs. J. R. Mauck (Hazel Scott, Delta). She has given us many valuable pointers and suggestions and has proved herself indispensable in every way.

October 23 and 24 were outstanding dates for Wyoming as Alpha Chi Omega and Sigma Chi were installed then. October 25 a Panhellenic breakfast honoring Alpha Chi Omega

was held at the Connor hotel. Dorothea Smith, our president, represented Kappa on the toast program.

The Founders' banquet at the Connor was very lovely.

Engagement

Mary C. Day to Patrick J. Quealy, Sigma Nu.

Marriage

Dorothy B. Byars to Robert B. Walton, Alpha Tau Omega, March 21, 1930.

MARGARET MIDDLETON

Theta Province

*Beta Xi University of Texas
Austin, Texas*

Pledge

Harrison Griffith, Temple, Texas.

Since school opened, the pledges of Beta Xi have distinguished themselves on the campus. They have been elected to numerous societies. Ruth Haskarl made Racquet club. Mary Rather and Ruth Haskarl became members of the Reagan literary society. Margaret Frazier, Elizabeth Imhoff, and Ada Bliss made Bit and Spur riding club.

We shall have to watch ourselves or our pledges will be out-doing us. However, we may rely on Dorothy Rose, an initiate, and a capable girl. She was recently elected to Mortar Board.

Besides campus work we have indulged in social affairs. We introduced our summer pledges and our housemother at an open-house. In late October we had a party, a buffet dinner, just pledges and initiates.

Thanksgiving and the final football game will bring members of our alumnae to Austin. Old friends, new friends, and Thanksgiving—what more could we desire!

FRANCES TARTLTON

*Gamma Nu Arkansas University
Fayetteville, Arkansas*

Initiate

Lois Jean Smith

Pledges

Juliette Abington, North Little Rock, Arkansas.

Mary Irene Adkins, Goodman, Missouri.

Dorothy Beuse, Little Rock, Arkansas.

Milly Jane Dickenson, Fayetteville, Arkansas.

Rebecca George, Fayetteville, Arkansas.

Ruth Levings, Moorhead, Mississippi.

Lillian Meador, Duman, Arkansas.

Wilda Mills, Ponca City, Oklahoma.

Irene Nelson, Rogers, Arkansas.

Margaret Nelson, Marianna, Arkansas.

Anna Lou Rife, Fayetteville, Arkansas.

Jane Stelzner, Fayetteville, Arkansas.

Daphne Dailey, Fayetteville, Arkansas.

Our graduates last June were Mary Jackson, Lucille Ray, Mary Schilling, and Catharine Walker. Catharine is working on her M.A. in mathematics at Columbia university this winter.

The latest honor which has come to our house is the election of Milly Jane Dickenson as freshman queen.

In September we entertained the pledges with a tea dance at the house. A decoration scheme carried out in blue and blue was quite effective.

Our house president, Mary Jane Ellison, has been elected president of S.A.I., treasurer of women's league, vice-president of Octabon club, member of Panhellenic vigilance committee and head of the horseback riding club.

VIOLET RICHARDSON

*Gamma Phi Southern Methodist University
Dallas, Texas*

Initiates

Ann Allen Jane Moore

Elizabeth Amis Ann Murrie

Virginia Lee Hundley Elizabeth O'Beirne

Katharine Wieser

Pledges

Mary Louise Amis, Dallas, Texas.

Betty Bateman, Dallas, Texas.

Mary Louise Clark, Wichita Falls, Texas.

Jean Edwards, Dallas, Texas.

Patsy Field Edwards, Dallas, Texas.

Betsy Garrard, Dallas, Texas.

Eloise Hawkins, Wichita Falls, Texas.

Anna Henderson, Dallas, Texas.

Martha Holland, Dallas, Texas.
 Carolyn King, Dallas, Texas.
 Dorothy Marsh, Dallas, Texas.
 Lila McGinty, Terrell, Texas.
 Ella Mae McWhorter, Wichita Falls, Texas.
 Allie Rupard, Dallas, Texas.
 Constance Shannon, Dallas, Texas.
 Helen Shapard, Dallas, Texas.
 Wilana Sullivan, Denton, Texas.
 Claire Taber, Dallas, Texas.

This rush week was the most successful one we have ever had. Our new pledges are the sweetest, most attractive girls on the campus.

On Wednesday, October 22, we initiated seven lovely girls. We are sorry to report that the eighth girl, Melba Pipkin, was unable to be initiated. She was in the hospital suffering from a broken nose received in an automobile accident.

This year we are trying to raise our scholarship by having study hall 10 hours a week

for pledges and two hours a week for initiates with any grade below 75.

Sororities are not allowed to have houses in Southern Methodist university, but we have an apartment, furnished by the alumnae and occupied by Nancy Hassig, our co-organizer. Because of her poise and gracious manner, Nancy has been the guiding light of our chapter. We are glad to have her with us.

On alternating weeks we have joint suppers at the apartment and teas at private homes given by the pledges and actives.

Marriage

Virginia Haynie to Earnest Rogers, Southwestern university and Southern Methodist university, October 15. Address—2123 Southmore avenue, Houston.

Engagement

Nancy Baker to Colby E. Smith.

JOEL ESTES LICHTE

Iota Province

Beta Pi University of Washington Seattle, Washington

Pledges

Allene Armstrong, Bellingham, Washington.
 Jean Crosley, Willamette, Illinois.
 Dorothy Dillabough, Bellingham, Washington.
 Janet Dodgson, Bellingham, Washington.
 Evelyn Eagle, Snohomish, Washington.
 Alice Griggs, Tacoma, Washington.
 Katherine Gates, Bellingham, Washington.
 Betty Hepler, Seattle, Washington.
 Alice Livesy, Bellingham, Washington.
 Anne Rasmussen, Portland, Oregon.
 Helen Robbins, Tacoma, Washington.
 Nancy Scudder, Seattle, Washington.
 Chastaine Thomas, Portland, Oregon.
 Betty Ward, Tacoma, Washington.
 Betty Watts, Bellingham, Washington.
 Margaret Bird, Wenatchee, Washington.
 Elizabeth Finn, Seattle, Washington.
 Ruth Glass, Seattle, Washington.
 Harriet Harnan, Seattle, Washington.
 Helen Katherine Lane, Seattle, Washington.
 Elizabeth MacDonald, Seattle, Washington.

Sunday, September 15, the event took place to which Beta Pis have been looking forward for so long a time. That afternoon, the new Kappa house was opened for the first time to all Kappa alumnae and actives and their families.

The excitement of rushing, pledging, and beginning school was heightened by our pride in our new home. Pledge night was the oc-

casion of an enthusiastic housewarming and the welcoming of a splendid class of 21 pledges.

Mothers of actives and pledges were entertained at dinner soon after school opened, for we were anxious to show our appreciation of the beautiful dining-room furniture which the Mothers' club gave to us.

The alumnae, to whom, in so great a measure, we owe the successful completion of the house, were our guests at Sunday night supper on the twenty-sixth.

And our year is well begun!

HELEN MINERVA ELWORTHY

Beta Phi University of Montana Missoula, Montana

Pledges

Jane Adami, Butte, Montana.
 Mary Taaffe Corette, Butte, Montana.
 Kathlene FitzGerald, Missoula, Montana.
 Line Greene, Missoula, Montana.
 Jean McElroy, Hamilton, Montana.
 Teddie McMahon, Butte, Montana.
 Harriet Nelson, Sidney, Montana.
 Betty Nofsinger, Billings, Montana.
 Edith Pehl, Terry, Montana.

Rushing is all over, and the old routine is more or less established again. Still, there are always breaks that keep things interesting. Saturday, October 18, quite a delegation of Kappas saw the University of Montana play Montana State college in Butte, and regain the state championship, which, until last year, had been ours for 21 years.

October 29, our alumnae are giving a formal dinner for us at the Dixon home. Shortly after school had begun, we gave a sport dance for the pledges.

Helen Rooney, one of our seniors, gave us quite a surprise, October 27, when she was married to Austin Roderick, Sigma Chi, University of Montana. The wedding was intended to be a secret, but we all found out about it in time to meet the bride and groom at the train with handfuls of rice and old shoes decked with red ribbons.

Frances Walker and Alice Taylor were tapped Tanan, sophomore women's honorary organization. Elvera Hawkins has been elected president of the home economics club.

ZAHLLA SNYDER

Beta Omega *University of Oregon*
Eugene, Oregon

Pledges

Rosemary Bertois, Cascade, British Columbia, Canada.

Mary Bohoskey, Portland, Oregon.

Lois Conover, Portland, Oregon.

Barbara Dielschneider, McMinnville, Oregon.

Jean Downing, Berkeley, California.

Pheobe Greenman, Vernonia, Oregon.

Gay Hamilton, Bend, Oregon.

Betty Lou Hudson, Portland, Oregon.

Frances Johnson, Eugene, Oregon.

Katherine Manerud, Eugene, Oregon.

Marylou Patrick, Portland, Oregon.

Jean Robertson, Portland, Oregon.

Genevieve Smith, Tillamook, Oregon.

Janet Thacher, Eugene, Oregon.

Margaret Wagner, Salem, Oregon.

Frances Wood, Piedmont, California.

Now that the excitement of rush week is over we have all settled down to a year crammed with hard work and play, too. We are very proud of our freshman girls, who have all entered into the activities of the house and the campus with genuine zest.

Mary Bohoskey was elected to Thespian, freshmen honorary; Janet Thacher is a pledge to Tau Delta Delta, musical honorary. Rosemary Bertois, Katherine Manerud, and Mary Bohoskey have all been appointed to positions on the *Emerald* staff. Marylou Patrick is active in Y.W.C.A. work.

We are very sorry not to have Phyllis Van Kimmell with us this year. Phyllis was elected president of Mortar Board last spring, and represented the Oregon chapter at the national convention in Madison, Wisconsin. She is working in a law office in Portland.

Kappa Founders' day we had a joint banquet with the Gamma Mu girls. It was a

most interesting party and we had Kappa alumnae representing every part of the United States. It made us all realize what a wonderfully big organization our fraternity is.

May we extend the sincerest wishes of Beta Omega to all other chapters of Kappa for a successful and happy year?

Marriages

Edra Anne Seufert, 1930, and William Dielschneider, Phi Gamma Delta. Address—Canton, Ohio.

Louise Clark, 1929, to Franz Wagner, Phi Delta Theta. Address—Eugene, Oregon.

JULIA E. CREECH

Beta Kappa *University of Idaho*
Moscow, Idaho

Initiates

Jeanne Charrier Margaret Oud

Maude Galloway Virginia Steward

Pledges

Pauline Anderson, Spokane, Washington.

Marjorie Crane, Boise, Idaho.

Glenora Fritcher, Twin Falls, Idaho.

Winifred Galloway, Weiser, Idaho.

Margaret Kellogg, Payette, Idaho.

Jane La Rue, Rupert, Idaho.

Alice Ratcliffe, Lewiston, Idaho.

Eugenia St. Clair, Idaho Falls, Idaho.

Arlene Tendol, Coeur d'Alene, Idaho.

Fortunately, all but two of our girls, barring graduates, returned this fall.

Our three rush parties culminated on pledge Saturday in our welcoming nine girls. They have already started participating in extra-curricular activities. In honor of these pledges we entertained at an informal dance, October 10.

Our Founders' day banquet was pleasantly ended when Vera Bryant gave a survey of convention.

We are now making big plans for home-coming, and by a letter have encouraged interest among our alumnae.

Vera Bryant is treasurer of Mortar Board; Virginia Knee is the new Spur president; and Violet Bohman is treasurer of Phi Upsilon Omicron.

Marriage

Ethel Lafferty of Spokane, to Andrew Given Sharp, Alpha Gamma Rho of Cornell, November 6. Address—Timmins, Ontario.

ELOISE CASTER

Gamma Gamma *Whitman College*
Walla Walla, Washington

Initiates

Frances Ankeny Nettie Galbraith

Karen Falkenberg

Pledges

Mary Ainslee, Spokane, Washington.
 Marion Collins, Spokane, Washington.
 Catherine Dunham, Yakima, Washington.
 Josephine Gaiser, Ritzville, Washington.
 Dorothy Glafke, Walla Walla, Washington.
 Jean Grinnell, Naches, Washington.
 Dorothy Gowman, Seattle, Washington.
 Josephine Kindall, Bellingham, Washington.

Catherine Landt, Pasco, Washington.
 Jean McConnell, Walla Walla, Washington.
 Mary Oldham, Seattle, Washington.
 Louise Ramsbeck, Walla Walla, Washington.

Irma Shuham, Walla Walla, Washington.
 Gena Helen Schmidt, Seattle, Washington.
 Margaret Toner, Walla Walla, Washington.
 Mary Wortman, Spokane, Washington.

Now that the last burst of excitement and thrills of rushing and pledging are over, Gamma Gamma has settled down to work; we are all aiming to be first in scholarship on the campus.

Six weeks' rush passed by very quickly for us; and when we received our final rushing bids we found that Kappa had taken 15 lovely freshman girls.

In sophomore class elections Mary Reed was elected vice-president. Mary Wortman, one of our pledges, was elected to the same office in the freshman class. In the freshman queen contest, which was sponsored by the college literary magazine, the *Blue Moon*; Mary Ainslee, another pledge, was chosen queen. Five Kappas, Helen Gray, Helen Condy, Dorothea Bissell, Joyce Nye, and Marion Collins made the glee club and will go on the annual tour. Helen Gray and Joyce Nye are playing leading rôles in the opera, *Hansel and Gretel*, and Dorothea will play the violin solo for the club. Dorothea was recently asked to join Mu Phi Epsilon.

Helen Palmquist, who is serving as costume manager for the annual sophomore play, was recently pledged to dramatic club, making five Kappas in the organization. Besides this Mary Wortman was elected to membership in Ye Talke Shoppe, women's debating society.

HELEN PALMQUIST

Gamma Eta **Washington State College**
Pullman, Washington

Initiates

Jean Fraser Carol Smith

Pledges

Ethel Amundson Geraldine Gerding
 Geraldine Buckner Babette Jenné
 Dorothy Cook Carola Johnson
 Mae Ensley Loretta LaFollette

Rosemary Lovell Mary Sands
 Eleanor McLean Marjorie Sheldon
 Maxine Noland Allene Smout
 Cheryl Sussex

Gamma Eta, enthusiastically starting off the year with 28 members back in school, has gone out for activities with a bang. Grace Severance, our chapter president, was initiated into Omicron Nu, home economics honorary. Grace is also day editor of the *Evergreen*, school paper. Jean Huffman is Mortar Board; Marion Doolittle is assistant editor of the *Chinook*, the annual; Mary Doolittle, Alice Norum, and Winnifred Ramsey are department heads on the *Chinook* staff.

Florence Porter and Lois Corwin are sponsors for R.O.T.C. units, and Winnifred Ramsey is vice-president of Spurs and secretary of the Ellen H. Richards club. Jeanne Lewellen is business manager for the all-college revue to be given in November.

Seven Kappas made the glee club this year, and Flora Bartness and Mary Ann Williams secured the leads in the college play.

Formal rushing was a riot of gay colors and gay parties, and 15 pledges emerged with Kappa ribbons. Velma Scott, Gamma Gamma, was affiliated this fall.

The pledges gave the traditional dance in honor of the members, October 18. Autumn colors and bright leaves created an informal atmosphere for a jolly party.

November 1, the chapter gave a tea in honor of Miss Dorothy Jackson, our charming housemother.

JEANNE LEWELLEN

Gamma Mu **Oregon State Agricultural College**
Corvallis, Oregon

Pledges

Elizabeth Armstrong, Portland, Oregon.
 Marian Bilyeu, Portland, Oregon.
 Molly Cockran, Eugene, Oregon.
 Dorothy Crossett, Portland, Oregon.
 Margaret Engle, Salem, Oregon.
 Louise Esbenshade, Portland, Oregon.
 Wilda Fleener, Salem, Oregon.
 Peggy Goodfellow, Salem, Oregon.
 Virginia Holt, Salem, Oregon.
 Peggy MacIntosh, Walla Walla, Washington.

Susan Miller, Portland, Oregon.
 Jane Ming, Fort Lewis, Washington.
 Barbara Reed, Portland, Oregon.
 Winifred Scheule, Portland, Oregon.
 Wanda Tuggle, Portland, Oregon.
 Gertrude Wirkkala, Astoria, Oregon.

We have only a few girls back in school this fall, but in spite of this handicap the year has started very well.

The last week in August we had our annual rummage sale in Portland, Oregon. The proceeds go into our building fund.

Our rush week turned out to be one of the most successful in several years. We have pledged 16 wonderful girls.

We miss Margaret Holmes, Willa-Hoyt Budd, and Ruth Mickle a great deal. Margaret is in San Francisco this year and will not be returning to school. We hope to have Willa-Hoyt and Ruth back with us before the year is ended.

We had our Founders' day banquet with Beta Omega this year at the Osborn hotel in Eugene. Everyone had an enjoyable time, and we were glad to become more acquainted with the Beta Omegas.

Marriages

Elizabeth Dillon to Kenneth MacLean, Sigma Nu. Address—Corvallis.

Arlene Carlton to Harold Shand, Alpha Gamma Rho. Address—Palo Alto.

JANET PANMAN

Gamma Upsilon University of British Columbia Vancouver, B.C., Canada

Pledges

Kathleen Bingay, Trail, British Columbia, Canada.

Nora Miles, Cranbrook, British Columbia, Canada.

Betty Thomson, Vancouver, British Columbia, Canada.

The university term began September 21 and the first two weeks were taken up with frantic rushing.

There are five actives and one graduate living at the Kappa house, and we hold our meetings there every Wednesday afternoon. The chapter is considerably smaller this year than last, there being only 15 active members at present.

In spite of lack of numbers Kappas are prominent on the campus. Alice Morrow is secretary of the Players' club, of which Ann Ferguson, Sheila Tisdall, Swanbild Matthison, Ruth Bostock, and Sallie Carter are members. Sallie just missed winning the prize for the best student play submitted for the Christmas productions of the club, but her play *Trees* was of such a high standard that it is being produced at the entertainment.

Ann Ferguson, our president, won a Kakhi scholarship of \$75. We have two honor students in bacteriology, Isabelle McArthur, and Margaret Erskine.

Sallie Carter is president of the Track club, and Isabelle McArthur is women's athletic representative for the junior year. Marjorie Pound and Eleanor Everall play on the varsity badminton team; Isabelle McArthur is on the grass hockey team. Marjorie Leeming, a graduate who is living at the house, is a nationally-known tennis player.

Marjorie Pound the feature editor of the varsity newspaper, the *Ubysssey*, enjoys the honor of being the first woman student to hold this office.

We are holding an informal pledge party, November 3, which will take the form of a treasure hunt.

MARJORIE R. POUND

Kappa Province

Pi University of California Berkeley, California

Initiates

Blanche Cecile	Josephine	Elizabeth
Durbrow	Morwood	
Sally Douglas Howard		

Pledges

Alice Becktel, Oakland, California.
Ruth Bidwell, Pasadena, California.
Virginia Boardman, San Francisco, California.

Ruth Cutten, San Francisco, California.
Deborah Dibert, Oakland, California.
Marie Evans, Berkeley, California.
Elizabeth Goodfellow, Berkeley, California.
Fredrica Hanson, Lakeview, Oregon.
Virginia Kenward, Berkeley, California.
Cynthia McClellan, Oakland, California.
Virginia McEneaney, Berkeley, California.
Elizabeth Morwood, Belfast, Oregon.
Jane Rodman, Piedmont, California.

Ruth Somers, San Francisco, California.
Florence Wright, San Francisco, California.

The outstanding university event of the semester up-to-date was the recent inauguration of our new president, Robert G. Sproul. In as much as we had met him personally at the faculty dinner which we had October 14, we were all most interested.

Our formal tea and dance were held October 10, and we were very proud of our pledges who stood in the reception line. The new garden, recently put in by our mothers' club, was the source of much interest.

We are now looking forward to the freshman show, to be held November 3, in which the freshmen have a take-off on all of the upperclassmen.

We held the initiation of three girls September 4. Two of the girls' mothers were prominent members of Pi chapter when they attended this university.

HELEN RANKIN

*Beta Eta**Stanford University**Palo Alto, California*

The first month of school is passed. Already honors pile upon us. Three of the five newly elected members to Masquers, women's dramatic society, were Kappas: Catherine Crary, Jean Jamison, and Martha Edwards. Martha Edwards and Katherine Keho, president of Masquers, have had parts in the first play of the season. Katherine Keho was elected president of Cap and Gown, senior women's honor society. Barbara Thompson is in charge of the new lock-out experiments which give Stanford women 2:30 leaves. Eleanor Boyd, Joan Nourse and Catherine Harwood are on the editorial staff of the *Stanford Daily*, and Catherine has also been elected treasurer of the Women's Athletic association. Louise Dohrmann is a sponsor, living with the freshmen in Roble hall. Emily Dohrmann is on the sophomore cabinet. But the greatest achievement for the house as a whole is our position on the sorority scholarship list. Kappa Kappa Gamma is first.

CAROLYN HALL

*Gamma Xi**University of California**Los Angeles, California**Initiates*

Dorothy Baumgarten Elizabeth Newland
Mary Louise Francis Elizabeth Palmer
Dorothy Hamilton Patricia Stimson
Barbara Knepper Barbara Van Brunt

Ida Hull Lloyd

Pledges

Caroline Babcock, Los Angeles, California.
Betty Bancroft, Los Angeles, California.
Aileen Dorsey, Los Angeles, California.
Josephine Fisher, Los Angeles, California.

Helen Hawes, Los Angeles, California.
Virginia Held, Beverley Hills, California.
Vivien Holmes, Los Angeles, California.
Helen La Towrette, Pasadena, California.
Emily Marr, Los Angeles, California.
Christine Maupin, Los Angeles, California.
Helen McGarry, Los Angeles, California.
Flora Morison, Beverley Hills, California.
Helen Murphy, Hollywood, California.
Peggy O'Brien, Los Angeles, California.
Agnes Perrin, Long Beach, California.*
Adele Phelps, Los Angeles, California.
Kate Ridgway, Los Angeles, California.
Jean Stuart, Los Angeles, California.

Gamma Xi was greatly honored by national's requesting us to initiate Mrs. Isabella Stewart Hammack, sister of Minnie Stewart and one of the ritual's composers, a white-haired little lady of 80 years. The initiation was held at the home of Mrs. Hammack's daughter in South Pasadena, Saturday, October 25. Miss Eleanor V. V. Bennet, director of provinces, officiated at the ceremony, with the aid of Lorraine Woerner, Gamma Xi's president.

We are proud to say that Gamma Xi had the highest scholastic average for 1929 and 1930 of all women's organizations on the campus. We also hold either the presidency or vice-presidency of every important women's organization: Lucy Guild, president of the associated women students; Lorraine Woerner, president of Panhellenic; Dorothy Hamilton, president of Y.W.C.A.; Jayne Wilson, vice-president of W.A.A.

Marriages

Jane Farrish to Paul Crothers Culbert.
Betty Parkes to William Cecil Drake.

BETTY JANES

Lambda Province

*Beta Upsilon**West Virginia University**Morgantown, West Virginia**Initiate*

Frances Synda Loving

Pledges

Betty Virginia Bayliss, Chicago, Illinois.
Betty Berry Chadwick, Morgantown, West Virginia.
Elizabeth Anne Chitwood, Morgantown, West Virginia.
Lucy Virginia Coleman, Farmington, West Virginia.
Gene Crawford, Morgantown, West Virginia.

Harriet Virginia Davis, Charleston, West Virginia.

Louise Dower, Point Pleasant, West Virginia.

Caroline Fleming, Fairmont, West Virginia.

Alice Margaret Hamilton, Hinton, West Virginia.

Estous Lee, Clarksburg, West Virginia.

Carolyn Barton Mitchell, Charleston, West Virginia.

Louisa Burns Powell, Wheeling, West Virginia.

Margaret Ann Preston, White Sulphur Springs, West Virginia.

Virginia Shonk, Charleston, West Virginia.

Jane Boggess Wilson, Clarksburg, West Virginia.

Beta Upsilon is proud of her pledges and is looking forward to a strong active chapter to win back the scholarship cup which it has held for two years, but which was taken from it this year by Pi Beta Phi.

Harriet French, our president last year, who was graduated from law school after making the highest average in her class, was elected to Order of the Coif, honorary law organization. Harriet spent the summer in Europe and is practicing law with her father this winter. Christine Arnold and Jane Seabright, both graduating with A.B. degrees, were elected to Phi Beta Kappa last spring. Jane is teaching English in East Liberty high school this fall. Dorothy Matics, A.B., is also teaching this year at East Bank high school. Mary Tait, Anna Lou Bickel, Anita Highland, and Mary Hite were graduated with A.B. degrees. Lucille Dunlap and Lucy Frances Field spent the summer in Europe, and Mary Alice Currence left this September to spend the winter there.

Jill Smith, our president, whom many of you met at Kappa convention last summer, has thrilled us with that glorious week at Mackinac.

Jeanette Brooks, our prep master, was elected to Mortar Board last spring, and Fredrica Moore and Margaret Brooks were elected to Rhododendron. Virginia Holliday and Elinor Kemper were elected to Li-toon-awa, soon to be installed as a chapter of Cwen, national honorary sophomore society. Elinor is in New York this winter, and we've missed her a great deal. Virginia Holliday, Rose Clifford, and Marie Cox were elected as sponsors to the R.O.T.C. this winter and have just returned from an enjoyable trip to Elkins, West Virginia, where they participated in the forest festival.

MARIE COX

Gamma Kappa College of William and Mary Williamsburg, Virginia

Initiates

Evelyn Harrison Cocke Elizabeth Hardy
Elizabeth Vernon Hope Ella Albion Repass

Pledges

Mary Lou Austin.
Mary Bogusch.
Margaret Britton.
Faith Bugbee.
Helen Chase, New Haven, Connecticut.
Ewell Crawford.
Lois Dougherty, Charleston, South Carolina.

Virginia Horton, Mt. Vernon, New York.
Eleanor Jones, Fort Eustis, Virginia.

Elizabeth Lee.

Jane Lee.

Carleen Loeffler, Washington, D.C.

Jeane Matlock, Detroit, Michigan.

Thomasia McClintic, Staunton, Virginia.

Adelia Peebles.

Alice Reasoner.

Emily Stalnacker, Washington, D.C.

Florence Weaver.

Twenty Gamma Kappas hurried back to the house this fall just in time to see our new dining hall near completion. Before we could begin to enjoy the hall, the great occupation of rushing soon monopolized our time and 18 new girls were wearing blue and blue.

October 25, six of our members drove down to Duke university in North Carolina and helped install Delta Beta. They returned greatly elated with the new chapter there and appreciative of the reception given for them. Most of the girls had a chance to converse once again with Mrs. Hostetler, Mrs. Parker, Miss Pierce, and Miss Mount.

One of the most outstanding events at William and Mary this year was the Virgilian pageant, celebrating Virgil's two thousandth birthday. The pageant was given out of doors and showed some vivid scenes from the *Æneid*. Several Kappas took part.

Some of the offices Gamma Kappa holds on the campus this year are as follows: Martha Barrow, president of Honor council; Jean Newkirk, vice-president of Women's Student Government and of Chi Delta Phi; Margaret Baughman, manager of hockey; Mary Warwick Dunlop, manager of basketball; Emily Dunleavy, secretary of Y.W.C.A.; Lelia Chewning, secretary of Executive council; and Esther Lermann, social editor of the college paper, the *Flat Hat*.

CLARE LONDON HARGROVE

Gamma Chi George Washington University Washington, D.C.

Gamma Chi held its Founders' day banquet in connection with the Washington alumnae association and the Gamma Psi chapter. We had a lovely banquet at the Hay-Adams house, followed by a family album portrayed by members of both chapters and the alumnae.

The week-end of October 25 was a most exciting one for some of the Gamma Chis who drove down to Duke university to assist in installing our new chapter. It was a particular privilege and pleasure for them to meet Clara Pierce.

Jane Wilson and Ada Green have major

parts in George Washington's annual troubadour production. Edith Norris was elected as a representative to the student council. Besides this high honor she is an editor on the *Cherry Tree* board, and a member of Gamma Eta Zeta. Carol Simpson is manager of archery.

This year we particularly miss Gladys Steven, who found it necessary to transfer to the University of Chicago. Marjorie Harris, who was initiated at Arizona and affiliated at William and Mary, is here this year and helping us with her background of chapter experience.

NELLY HOWLETT

Gamma Psi **University of Maryland**
College Park, Maryland

The beginning of school, in the minds of all the girls at the Kappa house, means Rushing with a capital R. At Maryland, Panhellenic dictates that official rushing may not begin until two weeks after the opening day; however that did not deter us from planning an extensive campaign. We have had three weeks

of hard rushing; with one more week to go until the eventful day we know that we will have with us the most attractive girls in the freshman class.

Agnes McNutt, chairman of our rushing committee, has thrilled us all with the ardor and zest which she has shown all through the rushing season. Eleanor Baumel, one of our seniors, appeared this week in the school paper as one of the campus leaders.

About two weeks ago the Founders' day banquet was held. We had a lovely time with all of our sisters from the nearby colleges, as well as those Kappa girls from out of town chapters who live in Washington.

I almost forgot to tell you about our new furniture. A beautiful baby grand piano and a new living room suite greatly enhance the loveliness of our house.

Gamma Psi chapter wishes all of her sister chapters another successful year of rushing and extends a cordial invitation to all to visit us at any time.

ELENA HANNIGAN

Mu Province

Beta Omicron **Tulane University**
New Orleans, Louisiana

Initiates

Helen Bell	Beatrice O'Reilly
Irene Cooper	Brent Robertson
Margaret Gillican	Jane Smith
Stella Hebert	Roberta Sterrett
Eleanore Legier	Patricia Tucker

Pledges

Cecile Airey, New Orleans, Louisiana.
Lillian Dameron, New Orleans, Louisiana.
Grace Graham, New Orleans, Louisiana.
Helen Harry, New Orleans, Louisiana.
Alice Kilpatrick, New Orleans, Louisiana.
Lily Lancy, Columbus, Georgia.
Alice Lemann, Donaldsonville, Louisiana.
Peggy Logan, New Orleans, Louisiana.
Virginia Logan, New Orleans, Louisiana.
Jean Martin, New Orleans, Louisiana.
Mildred Mattison, Rockford, Illinois.
Virginia Mays, Auston, Louisiana.
Elizabeth Pearce, New Orleans, Louisiana.
Murray Pearce, New Orleans, Louisiana.
Betsy Quinlan, Wichita, Kansas.
Martha Remick, New Orleans, Louisiana.
Marion Stebbins, New Orleans, Louisiana.
Sarah Sterrett, Birmingham, Alabama.
Marie Louise Tobin, New Orleans, Louisiana.

We all breathed a sigh of relief when rushing ended the last week of September, for our brightest expectations had been realized, thanks to the hard work and clever ideas of our rushing captain, Ethel Ketcham. We gave a house party on the gulf coast at Biloxi. After that came our Kappa Kabaret and then promising, and then it was all over; we could scarcely believe our good fortune when we took our 17 pledges to the pledge luncheon.

Now that everything has quieted down, we are all working hard. We have rented a new room, and the furniture is to be repainted blue and blue. The alumnae have very nobly undertaken the furnishing and decorating of our new quarters. Our convention delegate, Rosalind Rogan, came home with wonderful ideas for the chapter and gave us a most interesting report on convention.

Initiation was held October 15, and 10 new members are now proudly wearing their keys.

EDITH NORRIS

Beta Chi **University of Kentucky**
Lexington, Kentucky

Pledges

Dorothy Jean Barry, Middlesboro, Kentucky.

Mary Elizabeth Bryan, Lexington, Kentucky.

Mary Virginia Duncan, Greenville, Kentucky.

Margaret Christian Early, Lexington, Kentucky.

Mary Powell Elliott, Lexington, Kentucky.
Lalla Goodson, Lexington, Kentucky.

Mary Kate Gray, Marrowbone, Kentucky.

Susan Gaines Grover, Georgetown, Kentucky.

Gladys Irene McAtee, Brooksville, Kentucky.

Alice Dudley McDowell, Lexington, Kentucky.

Nell Thornton Montgomery, Louisville, Kentucky.

Jeanette Johnson Perry, Russellville, Kentucky.

Emily Reeves, Winchester, Kentucky.

Jane Randolph Shelby, Danville, Kentucky.

Rebecca Hart Shelby, Danville, Kentucky.

Lucy Headley Shropshire, Lexington, Kentucky.

Margaret Le Grand Smith, Lexington, Kentucky.

Myra Durham Smith, Frankfort, Kentucky.

Eddie Bradley Stoll, Lexington, Kentucky.

Jane Harrietta Vaughn, Lexington, Kentucky.

Virginia Smith Waddel, Somerset, Kentucky.

Ruth Stanton Willis, Shelbyville, Kentucky.

Wylie Willson, Lexington, Kentucky.

Our president came back from convention so elated and with so many new plans and ideas that we are looking forward to a successful year.

We had two weeks of strenuous rushing, and our success was unlimited in that we sent out 23 bids and 23 bids were accepted.

We are all thrilled and very proud of the house with its new drapes, donated by Katherine Graves and Malinda Bush, and two pieces of antique furniture, donated by Mrs. Rodas Estill (Katherine Christian).

Beta Chi chapter had her regular annual camping party for a week in August on the Kentucky river. It was a huge success, and everybody returned all pepped up for school and work.

Josephine Blackman, Louisville, is seriously ill with meningital infantile paralysis at St. Joseph's hospital. This has caused much anxiety among the girls, as she is much loved by all of us.

There were four graduates in June: E. Katherine Wilson, who is teaching in Cynthiana; Katharine K. Wilson, who made Phi Beta Kappa, and is working for her master's here; Imogene Smith, who is teaching in Fort

Thomas; and Betsy Bennett, who plans to marry John Woodford, October 25.

Engagements

Margaret Thompson to Burton Prewitt.

Betsy Bennett to John Woodford.

Marriages

Mary J. Sharp to William Tuttle, Sigma Nu.

Doris Stryker, pledge, to John Slagle, Sigma Chi.

Fairie Jenkinsin to William Hayes.

Mary Ellen Dale to Marion Clark.

Birth

To Evelyn Prewitt Carran and Richard Carran, a daughter, Alyce Claire Carran.

MARY KING MONTGOMERY

Gamma Pi University of Alabama Tuscaloosa, Alabama

Pledges

Helen Abbott, Mobile, Alabama.

Katherine Byars, Birmingham, Alabama.

Dorothy Dawson, Pittsburgh, Pennsylvania.

Louise Hammet, Mobile, Alabama.

Gladys Helberg, Houston, Texas.

Isabelle Kimbrough, Montgomery, Alabama.

Penelope McLain, Excelsior Springs, Missouri.

Mary Kate Price, Taichow, Kiangsu, China.

Eleanor Stewart, Pittsburgh, Pennsylvania.

Gamma Pi started the year with a bang. All of our pledges and actives were out to represent Kappa on the campus.

Helen Abbott, Penelope McLain, and Gladys Helberg were elected to Omega, a social intersorority. Joy Smith and Juliette Morgan made Blackfriars, the dramatic club. Eleanor Stewart, Isabelle Kimbrough, and Louise Hammet made Erosophic, a freshman club. Margaret Eddins was elected president of Alpha Lambda Delta, a freshman honor society. Mary Kate Price, Katherine Byars, Penelope McLain, and Gladys Helberg made the Caroline Hunt club, a home economics club. Rosemary Adams, Penelope McLain, and Ruth Perkins made the Art club which is petitioning a national. Also Ruth Perkins made the glee club. Mary Kate Price and Katherine Byars made Chi Delta Phi, national literary fraternity. We are proud of our pledges and expect great things of them.

Our Founders' day banquet was held on our homecoming day, October 18. It was really lovely, and we did so enjoy having many of our alumnæ with us.

RUTH PERKINS

Fraternity Directory

FOUNDERS

- MARY LOUISE BENNETT (Mrs. Joseph N. Boyd), Penny Farms, Fla.
*H. JEANNETTE BOYD, September 26, 1927.
LOU STEVENSON (Mrs. W. O. Miller), 4406 Troost Ave., Kansas City, Mo.
*MARY M. STEWART (Mrs. Lucius A. Field), June 21, 1898.
*SUSAN WALKER (Mrs. Alvan S. Vincent), May 1, 1897.
*ANNA E. WILLITS (Mrs. Henry H. Pattee), August 11, 1908.
(*Deceased)

NATIONAL COUNCIL

- Grand President—MRS. I. W. MYERS (Florence Tomlinson), 1820 Elsmere Ave., Dayton, Ohio.
Grand Vice-President—MRS. H. C. BARNEY (Alice Tillotson), 607 Eighth Ave., S.E., Minneapolis, Minn.
Executive Secretary—CLARA O. PIERCE, 409-11 Ohio State Savings Bldg., Columbus, Ohio.
Director of Provinces—ELEANOR V. V. BENNETT, 2525 Webster St., Berkeley, Calif.
Grand Registrar—MRS. JAMES MACNAUGHTON, JR. (Marie Bryden), 429 S. Seventh St., St. Louis, Mo.

NATIONAL CHAIRMEN

- Editor of THE KEY—HELEN C. BOWER, 15500 Wildemere Ave., Detroit, Mich.
Historian—MRS. THEODORE WESTERMANN (May C. Whiting), 54 Sagamore Rd., Bronxville, N.Y.
Chairman, Students' Aid Fund—CLARA O. PIERCE, 409-11 Ohio State Savings Bldg., Columbus, Ohio.
Chairman, Endowment Fund—Executive Secretary, Business Manager.
Chairman, Rose McGill Fund—MARION V. ACKLEY, c/o Burr, Patterson, and Auld Co., Detroit, Mich.
Chairman, Finance—MRS. EVERETT SCHOFIELD (Elizabeth Bogert), R.R. 12, Box 36, Indianapolis, Ind.
Chairman, Extension—Director of Provinces.
Chairman, Extension Survey—MARIE MOUNT, Dean of College of Home Economics, University of Maryland, College Park, Md.
Chairman, Music—WINIFRED GLASS, 914 Walnut St., Studio B, Des Moines, Iowa.
Chairman, Scholarship—JESSIE M. HILL, 1319 E. Broadway, Glendale, Calif.
Chairman, Standards—MRS. RAY SPEER (Margaret Carter), 2720 Shady Ave., Pittsburgh, Pa.
Custodian of the Badge—Executive Secretary.

CENTRAL OFFICE

409-11 Ohio State Savings Bldg., Columbus, Ohio

- Executive Secretary—CLARA O. PIERCE.
Assistants—POLLY EDELEN, VIRGINIA HARPER, MARY HATFIELD.

NATIONAL ACCOUNTANT

MR. GRANT I. BUTTERBAUGH, 6815 Twentieth Ave., N.E., Seattle, Wash.

SPECIAL COMMITTEES

- Chairman, Endowment Campaign—MRS. J. E. P. HOLLAND (Beryl Showers), Bloomington, Ind.
Chairman, House Building and Financing—MRS. D. C. GODWIN (Myrtle White), 3100 E. First St., Long Beach, Calif.
Chairman, Monmouth Memorial Committee—MRS. HOWARD BURT (Della Lawrence), 4622 Cleveland Ave., St. Louis, Mo.
Chairman, National Conventions—MRS. ELLIS J. WESTLAKE (Florence June Robinson), 141 W. Forty-eighth St., Minneapolis, Minn.
Chairman, Playing Card Campaign—LORRAINE KRAFT, 1306 N. Clinton Blvd., Bloomington, Ill.
Chairman, Pledge Training Committee—LAURA SMITH, 3111 N St., N.W., Washington, D.C.

DEPUTIES

- Grand President's Deputy—MRS. OWEN D. YOUNG (Josephine Edmunds), 830 Park Ave., New York, N.Y.
Grand Vice-President's Deputy—MRS. HART ANDERSON (Margaret McDonald), 5316 Clinton Ave., S., Minneapolis, Minn.
Executive Secretary's Deputy—MRS. HOWARD BURT (Della Lawrence), 4622 Cleveland Ave., St. Louis, Mo.
Director of Provinces' Deputy—BEATRICE LUDLOW, 1326 Third Ave., San Francisco, Calif.
Grand Registrar's Deputy—MRS. CARL W. LUTYIES (Marion Gerhart), 626 Forest Ct., Clayton, Mo.
Editor's Deputy—DOROTHY WHIPPLE, 2917 Hogarth Avenue, Detroit, Mich.

PANHELLENIC

- Chairman of National Congress—MISS IRMA TAPP, Kinston, N.C.
Kappa Kappa Gamma Delegate—Grand President.

OFFICIAL JEWELERS

Burr, Patterson & Auld Co., Detroit, Mich.
 Edwards-Haldeman & Co., Detroit, Mich.
 Hoover & Smith Co., Philadelphia, Pa.
 J. F. Newman, Inc., New York, N.Y.
 Ryrie-Birks, Ltd., Toronto, Ont., Can.

CHAPTER CO-ORGANIZERS

UNIVERSITY OF ARKANSAS (Gamma Nu)—Mary Caroline Barnard, Kappa Kappa Gamma House, Fayetteville, Ark.
 SOUTHERN METHODIST UNIVERSITY (Gamma Phi)—Nancy Hassig, 3509 Rosedale, Dallas, Tex.
 MICHIGAN STATE COLLEGE—Elizabeth Irvin, 314 Evergreen, E. Lansing, Mich.
 MCGILL UNIVERSITY—Marian Cruikshank, 1001 Sherbrooke St., W., Montreal, Que., Can.

ACTIVE CHAPTER SECRETARIES

For time and place of meetings of chapter or alumnae associations write the secretaries.

ALPHA PROVINCE

President—MRS. ERNEST RAILSBACK (Irene Neal), 34 Foster St., Newtonville, Mass.

ST. LAWRENCE UNIVERSITY (Beta Beta)—Dorcas Wright, Kappa Lodge, Canton, N.Y.
 BOSTON UNIVERSITY (Phi)—Lucy Davis, 264 Bay State Rd., Boston, Mass.
 SYRACUSE UNIVERSITY (Beta Tau)—Virginia Tucker, 503 University Pl., Syracuse, N.Y.
 CORNELL UNIVERSITY (Psi)—Marian Kelly, 508 Thurston Ave., Ithaca, N.Y.
 UNIVERSITY OF TORONTO (Beta Psi)—Isabel Warne, Apt. 246, Cawthra Mansions, Toronto 5, Ontario, Can.
 MIDDLEBURY COLLEGE (Gamma Lambda)—Evelyn Remick, Battell Cottage, Middlebury, Vt.
 MCGILL UNIVERSITY (Delta Delta)—Margaret Hay, Royal Victoria College, Sherbrooke St., W., Montreal, Que., Can.

BETA PROVINCE

President—MRS. SEWELL W. HODGE (Reba M. Camp), 111 Ogden Ave., Swarthmore, Pa.

ALLEGHENY COLLEGE (Gamma Rho)—Kathryn Stewart, Hulings Hall, Meadville, Pa.
 UNIVERSITY OF PENNSYLVANIA (Beta Alpha)—Eleanor Stevens, 3323 Walnut St., Philadelphia, Pa.
 SWARTHMORE COLLEGE (Beta Iota)—Anne Chapman, Swarthmore College, Swarthmore, Pa.
 ADELPHI COLLEGE (Beta Sigma)—Ruth Milligan, 453 Washington Ave., Brooklyn, N.Y.
 UNIVERSITY OF PITTSBURGH (Gamma Epsilon)—Christiane Brynoldt, 401 Neville St., Pittsburgh, Pa.
 PENNSYLVANIA STATE COLLEGE (Delta Alpha)—Margaret Tschan, 500 Pugh St., State College, Pa.

GAMMA PROVINCE

President—MRS. WENDELL HANSELMAN (Helen Beiderwelle), 2249 Victory Parkway, Cincinnati, Ohio.
 MUNICIPAL UNIVERSITY OF AKRON (Lambda)—Ellen Wilson, 210 S. College St., Akron, Ohio.
 OHIO WESLEYAN UNIVERSITY (Rho)—Elinor Ferguson, 73 N. Liberty St., Delaware, Ohio.
 OHIO STATE UNIVERSITY (Beta Nu)—Catherine Wertz, 84-15th Ave., Columbus, Ohio.
 UNIVERSITY OF CINCINNATI (Beta Rho)—Janet Gebhardt, 6433 Grand Vista Ave., Cincinnati, Ohio.
 DENISON UNIVERSITY (Gamma Omega)—Eloise Lewis, Stone Hall, Granville, Ohio.

DELTA PROVINCE

President—MRS. A. L. WALRATH (Helen Mauck), Hillsdale, Mich.

INDIANA UNIVERSITY (Delta)—Barbara Smith, Kappa Kappa Gamma House, 1018 E. Third, Bloomington, Ind.
 DEPAUW UNIVERSITY (Iota) Mary Elizabeth Colvin, Kappa Kappa Gamma House, Greencastle, Ind.
 BUTLER COLLEGE (Mu)—Dione Kerlin, 821 W. Hampton Dr., Indianapolis, Ind.
 HILLSDALE COLLEGE (Kappa)—Alice R. Willennar, Kappa Kappa Gamma House, 221 Hillsdale St., Hillsdale, Mich.
 ADRAIN COLLEGE (Xi)—Frances Reusink, South Hall, Adrian, Mich.
 UNIVERSITY OF MICHIGAN (Beta Delta)—Burnette Bradley, Kappa Kappa Gamma House, 1204 Hill St., Ann Arbor, Mich.
 PURDUE UNIVERSITY (Gamma Delta)—Laura Leggett, 102 Andrew Pl., W. Lafayette, Ind.
 MICHIGAN STATE COLLEGE (Delta Gamma)—Dorothy Wickstrom, 314 Evergreen Ave., East Lansing, Mich.

EPSILON PROVINCE

President—MRS. K. L. WILSON (Dorothy Shade)—2257 Ridge Ave., Evanston, Ill.

ILLINOIS WESLEYAN UNIVERSITY (Epsilon)—Marian Hiltabrand, 1106 N. East St., Bloomington, Ill.
 UNIVERSITY OF WISCONSIN (Eta)—Betty Haumerson, 601 N. Henry St., Madison, Wis.
 UNIVERSITY OF MINNESOTA (Chi)—Virginia Griffith, 329-10th Ave., S.E., Minneapolis, Minn.
 NORTHWESTERN UNIVERSITY (Upsilon)—Jessie Sparrow, 1871 Orrington Ave., Evanston, Ill.
 UNIVERSITY OF ILLINOIS (Beta Lambda)—Frances Ray, 1102 S. Lincoln, Urbana, Ill.
 UNIVERSITY OF MANITOBA (Gamma Sigma)—Esther Olafson, 250 Garfield St., Winnipeg, Man., Can.
 NORTH DAKOTA STATE COLLEGE (Gamma Tau)—Emilybelle Craig, N.D.S.C., Fargo, N.D.

ZETA PROVINCE

President—MRS. G. M. ARROWSMITH (Anne Rummel)—14 W. 68th Terrace, Kansas City, Mo.

UNIVERSITY OF MISSOURI (Theta)—Stella Six, 510 Rollins, Columbia, Mo.
 UNIVERSITY OF IOWA (Beta Zeta)—Imogene Ferris, 728 Washington St., Iowa City, Iowa.
 UNIVERSITY OF KANSAS (Omega)—Nancy Morrison, Kappa Kappa Gamma House, Lawrence, Kan.
 UNIVERSITY OF NEBRASKA (Sigma)—Mary Jane Pinkerton, 616 N. 16th St., Lincoln, Neb.
 KANSAS STATE AGRICULTURAL COLLEGE (Gamma Alpha)—Clare Harner, 517 N. Delaware Ave., Manhattan, Kan.
 DRAKE UNIVERSITY (Gamma Theta)—Ariel Corry, 3425 Kingman Blvd., Des Moines, Iowa.
 WASHINGTON UNIVERSITY (Gamma Iota)—Victoria Chandler, 221 W. Washington, Kirkwood, Mo.

THE KEY OF KAPPA KAPPA GAMMA

ETA PROVINCE

President—MRS. CALDWELL MARTIN (Ethel Adams), 730 Detroit St., Denver, Colo.

UNIVERSITY OF COLORADO (Beta Mu)—Dorothy Entrekin, 1134 University, Boulder, Colo.
 UNIVERSITY OF NEW MEXICO (Gamma Beta)—Barbara Eller, 121 Vassar, Albuquerque, N.M.
 UNIVERSITY OF ARIZONA (Gamma Zeta)—Mary Rechif, 541 N. Park Ave., Tucson, Ariz.
 UNIVERSITY OF WYOMING (Gamma Omicron)—Lucile Fletcher, 605 Grand Ave., Laramie, Wyo.

THETA PROVINCE

President—MRS. NORMAN HULINGS (Mildred Marr), 1707 Cameron St., Tulsa, Okla.

UNIVERSITY OF TEXAS (Beta Xi)—Frances Fry, 2400 Rio Grande, Austin, Texas.
 UNIVERSITY OF OKLAHOMA (Beta Theta)—Lydia Squire, Kappa Kappa Gamma House, Norman, Okla.
 UNIVERSITY OF ARKANSAS (Gamma Nu)—Violet Reineohel, 221 N. Spring, Fayetteville, Ark.
 SOUTHERN METHODIST UNIVERSITY (Gamma Phi)—Lo Rene Taliaferro, K.K.G. Box, S.M.U., Dallas, Tex.

IOTA PROVINCE

President—MRS. HARRY DAVENPORT (Margaret Paddock), 1208 W. Ninth St., Spokane, Wash.

UNIVERSITY OF WASHINGTON (Beta Pi)—Janet Card, 4550-16th, N.E., Seattle, Wash.
 UNIVERSITY OF MONTANA (Beta Phi)—Miriam Barnhill, 105 Connell Ave., Missoula, Mont.
 UNIVERSITY OF OREGON (Beta Omega)—Harriet Lockhart, 821 E. 15th, Eugene, Ore.
 UNIVERSITY OF IDAHO (Beta Kappa)—Elizabeth Bell, 805 Elm St., Moscow, Idaho.
 WHITMAN COLLEGE (Gamma Gamma)—Helen Condy, Prentiss Hall, Walla Walla, Wash.
 WASHINGTON STATE COLLEGE (Gamma Eta)—Josephine Brown, 614 Campus Ave., Pullman, Wash.
 OREGON AGRICULTURAL COLLEGE (Gamma Mu)—Alice Mary Fisher, 242 N. 10th St., Corvallis, Ore.
 UNIVERSITY OF BRITISH COLUMBIA (Gamma Upsilon)—Sallie Carter, 4553-3rd Ave., W., Vancouver, B.C., Can.

KAPPA PROVINCE

President—MRS. ALLAN STANDISH (Beatrice Mesmer), 312 Coleridge, Palo Alto, Calif.

UNIVERSITY OF CALIFORNIA (Pi)—Marjorie Dibert, 2725 Channing Way, Berkeley, Calif.
 LELAND STANFORD UNIVERSITY (Beta Eta)—Pauline Wilson, 554 Lasuen, Stanford University, Calif.
 UNIVERSITY OF CALIFORNIA AT LOS ANGELES (Gamma Xi)—Frances Sue Coffin, 744 Hilgard Ave., West Los Angeles, Calif.

LAMBDA PROVINCE

President—MRS. GEORGE HOSTETLER (Alice Watts), 3325 Helmead Pl., Washington, D.C.

UNIVERSITY OF WEST VIRGINIA (Beta Upsilon)—Margaret Brooks, 247 Prospect St., Morgantown, W.Va.
 COLLEGE OF WILLIAM AND MARY (Gamma Kappa)—Virginia Tucker Jones, Kappa Kappa Gamma House, Williamsburg, Va.
 GEORGE WASHINGTON UNIVERSITY (Gamma Chi)—Winifrede Beall, 1324 Military Rd., N.W., Washington, D.C.
 UNIVERSITY OF MARYLAND (Gamma Psi)—Marjorie Rugge, Kappa Kappa Gamma House, College Park, Md.
 DUKE UNIVERSITY (Delta Beta)—Dorothy Leary, Box 394, College Station, Durham, N.C.

MU PROVINCE

President—MISS FLORENCE PIERSON, 437 Walnut St., New Orleans, La.

TULANE UNIVERSITY (Beta Omicron)—Myra Frederickson, Warren House, Newcomb College, New Orleans, La.
 UNIVERSITY OF KENTUCKY (Beta Chi)—Nancy Duke Lewis, 179 E. Maxwell Ave., Lexington, Ky.
 UNIVERSITY OF ALABAMA (Gamma Pi)—Margaret Eddins, 1608-10th St., Tuscaloosa, Ala.

ALUMNÆ ASSOCIATION SECRETARIES

ALPHA PROVINCE

Vice-President—MRS. RALPH S. MILLS (Thora McIlroy), 9 Maxwell Ave., Toronto, Ont., Can.

BOSTON ASSOCIATION—Miss Ella Titus, 109 Glen St., Somerville, Mass.
 BOSTON INTERCOLLEGIATE ASSOCIATION—Mrs. E. Granville Crabtree, 85 Dean Rd., Brookline, Mass.
 BUFFALO ASSOCIATION—Mrs. Britten Weber, 26 Chapel Rd., Kenmore, N.Y.
 ITHACA ASSOCIATION—Mrs. Benjamin P. Young, 117 The Parkway, Ithaca, N.Y.
 *MIDDLEBURY ASSOCIATION—Mrs. Wm. H. Purdy, 48 Columbia Pl., Mt. Vernon, N.Y.
 ROCHESTER ASSOCIATION—Mrs. Edward A. Johnson, 88 Ferris St., Rochester, N.Y.
 TORONTO ASSOCIATION—Miss Ernestine Partridge, 320 Avenue Rd., Apt. 25, Toronto, Ont., Can.
 ST. LAWRENCE ASSOCIATION—Mrs. Alice Gunnison, State St., Canton, N.Y.
 SYRACUSE ASSOCIATION—Mrs. Frederic G. Marot, 108 Concord Pl., Syracuse, N.Y.

BETA PROVINCE

Vice-President—MISS VIRGINIA NIEMAN, 200 S. Linden Ave., S.E., Pittsburgh, Pa.

BETA IOTA ASSOCIATION—Miss Gertrude Yarnall, 735 Church Lane, Yeadon, Pa.
 BETA SIGMA ASSOCIATION—Miss Edith Hurd, Kew Hall, Kew Gardens, L.I., N.Y.
 CAPITAL DISTRICT ASSOCIATION—Mrs. Nelson Pernie, 51 Peyster St., Albany, N.Y.
 NEW YORK ASSOCIATION—Mrs. Frederick A. DeHaven, 711 Ocean Ave., Brooklyn, N.Y.
 NORTH CENTRAL NEW JERSEY ASSOCIATION—Mrs. W. Massey Foley, 466 Baldwin Rd., Maplewood, N.J.
 PHILADELPHIA ASSOCIATION—Miss Martha Tinker, Childs Ave., Drexel Hill, Pa.
 PITTSBURGH ASSOCIATION—Mrs. Alfred Lee, Center Court Apts., 4720 Center Ave., Pittsburgh, Pa.

GAMMA PROVINCE

Vice-President—MRS. E. O. SMITH (Marian Lilly), 1653 Glenn Ave., Columbus, Ohio.

AKRON ASSOCIATION—Mrs. Donald Held, 69 N. Highland Ave., Akron, Ohio.
 CINCINNATI ASSOCIATION—Miss Helen Eger, 3108 Fairfield Ave., Cincinnati, Ohio.
 CLEVELAND ASSOCIATION—Mrs. J. Kenneth Cozier, 2901 Hampton Rd., Shaker Heights, Ohio.
 COLUMBUS ASSOCIATION—Miss Polly Edelen, 32 S. Sixth St., Columbus, Ohio.
 DAYTON ASSOCIATION—Mrs. Ralph K. Miller, 1530 Ohmstead Pl., Dayton, Ohio.
 NEWARK-GRANVILLE ASSOCIATION—Miss Emily J. Spencer, 69 Granville St., Newark, Ohio.
 RHO ASSOCIATION—Mrs. Douglas Miller, 185 Griswold St., Delaware, Ohio.
 TOLEDO ASSOCIATION—Mrs. Ernest M. Bach, 1735 Potomac Dr., Toledo, Ohio.

DELTA PROVINCE

Vice-president—MRS. W. P. CHURCHILL (Marguerite Haag), 16148 Muirland Ave., Detroit, Mich.

ADRIAN ASSOCIATION—Miss Mildred Armstrong, 334 Merrick St., Adrian, Mich.
 BLOOMINGTON, INDIANA, ASSOCIATION—Mrs. Marion Rodgers, 1130 E. Atwater, Bloomington, Ind.
 DETROIT ASSOCIATION—Mrs. Taylor Obold, 340 E. Grand Blvd., Detroit, Mich.
 EAST LANSING ASSOCIATION—Mrs. Frances Foote Baker, 802 Seymour Ave., Lansing, Mich.
 EVANSVILLE ASSOCIATION—Miss Ruth Funkhouser, 1000 Madison Ave., Evansville, Ind.
 GARY ASSOCIATION—Mrs. J. Edwin Smith, 8525 Maple St., Gary, Ind.
 HILLSDALE ASSOCIATION—Mrs. E. A. Dibble, Jr., Hillsdale, Mich.
 INDIANAPOLIS ASSOCIATION—Mrs. DeForest O'Dell, 4219 Boulevard Pl., Indianapolis, Ind.
 LAFAYETTE ASSOCIATION—Miss Esther Schlundt, 248 Marsteller St., W. Lafayette, Ind.
 MUNCIE ASSOCIATION—Miss Jane Hoy, 506 N. McKinley, Muncie, Ind.
 NORTHERN INDIANA ASSOCIATION—Miss Helen Toay Underwood, 4230 Indiana Ave., Ft. Wayne, Ind.
 SOUTH BEND ASSOCIATION—Mrs. Franklin D. Schurz, Mar Main Arms Apt., South Bend, Ind.
 VINCENNES ASSOCIATION—Miss Louise Stant, 506 Broadway, Vincennes, Ind.

EPSILON PROVINCE

Vice-president—MRS. ELWYN L. SIMMONS (Elizabeth Snider), 1572 W. Wood, Decatur, Ill.

BLOOMINGTON, ILLINOIS, ASSOCIATION—Mrs. DeLoss Funk, Shirley, Ill.
 CHAMPAIGN-URBANA ASSOCIATION—Mrs. E. A. Norton, 709 W. Nevada St., Urbana, Ill.
 MADISON ASSOCIATION—Mrs. E. W. Morphy, 1555 Adams St., Madison, Wis.
 MILWAUKEE ASSOCIATION—Miss Virginia L. North, 54 Prospect St., Milwaukee, Wis.
 MINNESOTA ASSOCIATION—Mrs. Alan Sandy, 3440 Emerson Ave., S., Minneapolis, Minn.
 NORTH DAKOTA ASSOCIATION—Mrs. Roy Oliver, 1035 First St., N., Fargo, N.D.
 NORTH SHORE CHICAGO ASSOCIATION—Mrs. K. M. Zander, 549 Hinman Ave., Evanston, Ill.
 *SOUTH SHORE CHICAGO ASSOCIATION—Mrs. E. C. Arnold, 7443 Kingston Ave., Chicago, Ill.
 SPRINGFIELD ASSOCIATION—Mrs. Bayard L. Catron, 1217 S. Second St., Springfield, Ill.
 WINNIPEG ASSOCIATION—Miss Louise Dingle, 319 Montrose St., Winnipeg, Man., Can.

ZETA PROVINCE

Vice-president—MRS. EARNEST WHITLOCK (Frances Goltry), 5224 Emile St., Omaha, Neb.

AMES ASSOCIATION—Mrs. Harold Woodall, 209 Welch Ave., Ames, Iowa.
 CEDAR RAPIDS ASSOCIATION—Mrs. C. A. Kuttler, 1729 Washington Ave., Cedar Rapids, Iowa.
 COLUMBIA ASSOCIATION—Mrs. L. H. Vandiver, 104 Frederick Apts., Columbia, Mo.
 DES MOINES ASSOCIATION—Mrs. Joseph Clemments, 612-48th St., Des Moines, Iowa.
 IOWA CITY ASSOCIATION—Mrs. Rollin M. Perkins, 1041 Woodlawn, Iowa City, Iowa.
 KANSAS CITY ASSOCIATION—Mrs. W. N. Skourup, 10016 Winner Rd., Independence, Mo.
 LAWRENCE ASSOCIATION—Mrs. N. C. Johnson, 1217 Kentucky St., Lawrence, Kan.
 LINCOLN ASSOCIATION—Miss Adeline Howland, 715 S. 14th St., Lincoln, Neb.
 MANHATTAN ASSOCIATION—Miss Mary Frances White, 1743 Fairchild Ave., Manhattan, Kan.
 OMAHA ASSOCIATION—Miss Elice Holovtchiner, 4201 William St., Omaha, Neb.
 ST. LOUIS ASSOCIATION—Mrs. Franklin Miller, 1117 McCausland Ave., St. Louis, Mo.
 TOPEKA ASSOCIATION—Mrs. Paul Martin, 408 Douthitt St., Topeka, Kan.
 WICHITA ASSOCIATION—Mrs. Wayne Jones, 616 N. Bluff, Wichita, Kan.

ETA PROVINCE

Vice-president—MRS. ALLAN BRUCE (Annie Lee Duncan), 314 N. Eleventh St., Albuquerque, N.M.

ALBUQUERQUE ASSOCIATION—Mrs. R. Fred Pettit, 809 W. Tijeras, Albuquerque, N.M.
 DENVER ASSOCIATION—Mrs. Earl Moore, 455 Lafayette, Denver, Colo.
 LARAMIE ASSOCIATION—Mrs. F. O. Rice, 818 Ivinson Ave., Laramie, Wyo.
 PHOENIX ASSOCIATION—Miss Lois Wendall, Mesa, Ariz.
 PUEBLO ASSOCIATION—Miss Josephine Dunlop, Corwin Hospital, Pueblo, Colo.
 TUCSON ASSOCIATION—Mrs. Edward Belton, 2731 E. Fifth St., Tucson, Ariz.

THETA PROVINCE

Vice-president—MRS. G. HARRIS BRUSH (Mabel R. Carwile), 15 Miles Rd., Austin, Tex.

ARDMORE ASSOCIATION—Miss Rudd Tate, 316 "F" St., S.W., Ardmore, Okla.
 ARKANSAS ASSOCIATION—Miss Erlane Blackshire, 3304 Hillroad, Little Rock, Ark.
 AUSTIN ASSOCIATION—Mrs. Leo Martin, 903 W. 28½ St., Austin, Tex.
 *DALLAS ASSOCIATION—Mrs. Hugo Swan, 5927 Palo Pinto, Dallas, Texas.
 FAYETTEVILLE ASSOCIATION—Miss Aletah Duncan, 516 Highland Ave., Fayetteville, Ark.
 FORT WORTH ASSOCIATION—Mrs. Duncan T. Boisseau, 1014 Electric Bldg., Ft. Worth, Tex.
 HOUSTON ASSOCIATION—Mrs. E. L. Hogan, 1744 Marshall St., Houston, Tex.
 MUSKOGEE ASSOCIATION—Mrs. Lindsey E. Semple, 306 N. 13th St., Muskogee, Okla.

OKLAHOMA CITY ASSOCIATION—Mrs. William F. Stacy, 320 W. Sixteenth St., Oklahoma City, Okla.
 *SAN ANTONIO ASSOCIATION—Mrs. R. H. Taylor, 202 Club Drive, San Antonio, Tex.
 TULSA ASSOCIATION—Mrs. Clement O. Gittinger, 2744 E. Fifth St., Tulsa, Okla.
 *WICHITA FALLS ASSOCIATION—Mrs. G. C. Gambill, 3115 Cumberland Ave., Wichita Falls, Tex.

IOTA PROVINCE

Vice-president—Miss DOROTHY FLEGEL, 501 Jarrett St., Portland, Ore.

BOISE ASSOCIATION—Mrs. Carey Nixon, 1621 Warm Springs Ave., Boise, Idaho.
 BRITISH COLUMBIA ASSOCIATION—Miss Isabel Mackinnon, 1888 Nanton Ave., Vancouver, B.C., Can.
 EUGENE ASSOCIATION—Mrs. C. L. Schwering, 1096-20th Ave., East, Eugene, Ore.
 EVERETT ASSOCIATION—Mrs. Raymon Durant, Everett, Wash.
 LONGVIEW-KELSO ASSOCIATION—Mrs. H. C. York, Blackstone Apts., Longview, Wash.
 MONTANA ASSOCIATION—Miss Gertrude Dalke, 102 Daly Ave., Missoula, Mont.
 PORTLAND ASSOCIATION—Mrs. Morton Taubman, 641 E. Eighteenth St., N., Portland, Ore.
 SALT LAKE CITY AND OGDEN ASSOCIATION—Mrs. Edward K. Bacon, 1405 Bryan Ave., Salt Lake City, Utah.
 SEATTLE ASSOCIATION—Mrs. Louise Parrington Tucker, 4555-15th Ave., N.E., Seattle, Wash.
 SPOKANE ASSOCIATION—Mrs. Robert Hurd, S. 2317 Manito Blvd., Spokane, Wash.
 *TACOMA ASSOCIATION—Mrs. Howard McCormack, Day Island, Tacoma, Wash.
 WALLA WALLA ASSOCIATION—Mrs. Herbert Eickhoff, 607 Boyer Ave., Walla Walla, Wash.

KAPPA PROVINCE

Vice-president—Mrs. FRED M. COX (Betty Penny), 3324 E. First St., Long Beach, Calif.

HAWAIIAN ASSOCIATION—Miss Esther Eifferts, 1114 A Lunalilo Street, Honolulu, T.H.
 LONG BEACH ASSOCIATION—Mrs. Charles Sexton, 1039 Pacific, Long Beach, Calif.
 LOS ANGELES ASSOCIATION—Mrs. Richard H. Moore, 528 N. Kilkea Dr., Hollywood, Calif.
 PALO ALTO ASSOCIATION—Mrs. Victor Klee, P.O. Box 156, Los Altos, Calif.
 SAN DIEGO ASSOCIATION—Mrs. A. H. Morrison, 4364 Florida, San Diego, Calif.
 SAN FRANCISCO BAY ASSOCIATION—Mrs. J. H. Thomson, 1900 Jefferson St., San Francisco, Calif.

LAMBDA PROVINCE

Vice-president—Mrs. RICHARD SHRYOCK (Rheva Ott), 1019 West Trinity St., Durham, N.C.

BALTIMORE ASSOCIATION—Mrs. Joseph F. Dobson, 3203 Frisby St., Baltimore, Md.
 MORGANTOWN ASSOCIATION—Miss Helene Gilbert, 255 Grand, Morgantown, W.Va.
 WASHINGTON, D.C., ASSOCIATION—Mrs. J. E. Fitzgerald, 5519 Chevy Chase Parkway, Washington, D.C.

MU PROVINCE

Vice-president—Miss MAY BRADFORD LUTZ, 313 Catoma St., Montgomery, Ala.

BIRMINGHAM ASSOCIATION—Mrs. Gale Huggins, 222 E. Poinciana Dr., Hollywood, Birmingham, Ala.
 LEXINGTON ASSOCIATION—Miss Margaret Thompson, 469 W. Third St., Lexington, Ky.
 MIAMI ASSOCIATION—Mrs. J. J. Helen, Watson Hotel, Miami, Fla.
 NEWCOMB ASSOCIATION—Miss Dorothy Geary, 4120 Gen. Taylor, New Orleans, La.

* Indicates name of new officer not yet received by central office.



THE BOOK FOR MODERN GREEKS

1 9 3 1



NEW, MODERN, NEW SELECTIONS
OF GIFTS AND PARTY FAVORS PRESENTED IN
THE SMART MODERN MODE

OLD DEPENDABLE POLICY
QUALITY AS REPRESENTED—SERVICE SECOND
TO NONE—COURTESY THAT YOU HAVE REA-
SON TO EXPECT AND A DESIRE TO PLEASE

ORDER YOUR COPY NOW



KAPPA KAPPA GAMMA KEYS

MAY NOW BE PURCHASED JEWELED WITH SAPPHIRES
\$17.50, AND WITH JEWELS ALTERNATING, SAPPHIRE
AND PEARL \$16.00, DIAMOND AND PEARL \$45.00, DIA-
MOND AND SAPPHIRE \$50.00 OR ALL DIAMOND \$75.00.

IF YOU WILL MENTION YOUR FRATERNITY
AFFILIATION WE WILL ENCLOSE A NEW PRICE LIST

BURR, PATTERSON & AULD COMPANY

2301 SIXTEENTH STREET, DETROIT, MICHIGAN

IRON GATE INN

1734 N Street N.W.
WASHINGTON, D. C.

THE IRON GATE INN was formerly the stable of General Nelson A. Miles. The original stalls have been fitted with tables and benches and are used as cozy dining alcoves. The crackling logs in the open fireplace complete the charming interior.

LUNCHEON

TEA

DINNER

Open every day and Sunday 12 to 8 P.M.

Miss M. Marie Mount,
Delta, Owner

Clara Killinger Roberts,
Gamma Chi, Manager

DECATUR 4099

A Thought for the New Year

Use \$15.00 of your Christmas money to obtain FOR LIFE this quarterly magazine full of interesting fraternity news of present day events.



Mail check for Life Subscription
to the

CENTRAL OFFICE
409-12 Ohio State Savings Bldg.
COLUMBUS, OHIO

Have You Moved or Married?

KAPPA KAPPA GAMMA CENTRAL OFFICE,
409-12 Ohio State Savings Bldg.,
Columbus, Ohio.

Please change my name on the files as follows:

FROM: Name

Address

City..... State.....

TO: Name

Address

City..... State.....

Established 1876

J. F. NEWMAN

Incorporated

18 John Street and 15 Maiden Lane, NEW YORK CITY

Official Jewelers to Kappa Kappa Gamma



Official design of Key

Highest grade workmanship and selected jewels of finest grade.

Plain\$ 4.50

CROWN SET

Whole pearls 16.00

Sapphires 20.00

Diamonds 82.00

CROWN SET WITH JEWELS ALTERNATE

Whole pearls and sapphires.....\$18.00

Whole pearls and diamonds..... 49.00

Sapphires and diamonds..... 56.00

J. F. Newman has had more than fifty years' experience in the manufacture of Kappa Keys and jewelry for members of Kappa.

Diamond Jewelry

Silverware

Watches

KAPPA VASES

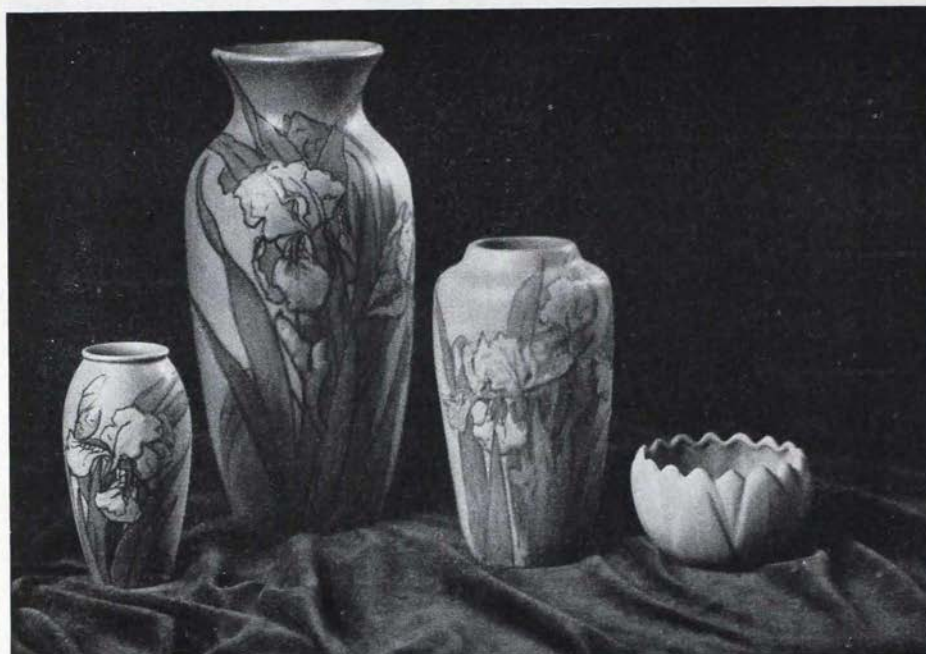

No. 42

No. 63

No. 56

Kappa Bowl

The Indianapolis Alumnae Association introduces to you the true Kappa pottery which was exhibited for the first time at the National Convention, June, 1928. These vases were designed especially for this Association by The S. A. Weller Company of Zanesville, Ohio.

The basic color is soft blue in a dull satin finish, handsomely hand-embossed with the fleur-de-lis. One may have a selection of two varieties in the flower—all blue and natural. By "all blue" we mean that the entire decoration is in two shades of blue. By "natural" we mean that the stem and leaves are green and the blossoms two shades of blue with a yellow center. The bowl is undecorated and is all blue.

As gifts this pottery cannot be equalled for Christmas, birthdays, showers, weddings, prizes, initiations and graduations. Number 63 is already beautifying many chapter houses.

A pair of vases filled with ivy makes an attractive decoration for the shelf or mantel. Number 42 is suitable for desk or boudoir lamps. A pair of number 56 may be used as twin reading lamps. Number 63 may be converted into a large table lamp or adornment for grand pianos and chests.

The book-ends are a strictly new item, and delightful in their modernistic design, and even blue tone.

The Indianapolis Alumnae Association is selling these vases to meet an Endowment pledge of \$1,000. Boost the Endowment!

Number 63.....	\$12.00 each.....	15 $\frac{1}{4}$ inches high
Number 56.....	\$ 7.00 each.....	9 $\frac{3}{4}$ inches high
Number 42.....	\$ 2.50 each.....	7 inches high
Kappa Bowl.....	\$ 1.25 each	
Owl Book-ends.....	\$ 5.00 pair (\$3.00 each) ..	8 $\frac{1}{2}$ inches high

Please place all orders by number and color combination. Orders for Nos. 63 and 56 only must be placed three weeks in advance. All shipments are sent C.O.D. Place all orders with Miss Florence Lupton, 5070 Pleasant Run Blvd., Indianapolis, Indiana.

The unusual beauty of these bases cannot be correctly portrayed by any picture.

EDWARDS, HALDEMAN & CO.

offers to those who wear the

Golden Key an unsurpassable

selection of jewelry » »

worthy of bearing the arms of

★ KAPPA KAPPA GAMMA ★

Keys made of the finest quality pearls and gold, embodying the finest craftsmanship. . . Gifts and favors, bearing the coat of arms, to meet all prices and conditions. . . A comprehensive selection. . . Authentic designs. . . Uniform beauty . . for such things have found favor with the members of Kappa Kappa Gamma during the many years we have supplied their jewelry needs.

EDWARDS, HALDEMAN & CO.

FARWELL BUILDING

DETROIT, MICH.



Write for illustrated price list of the New Official Keys and our "Book of Treasures" which illustrates fraternity jewelry, novelties and favors

OFFICIAL JEWELERS TO KAPPA KAPPA GAMMA

Kappa Crested Playing Cards

\$1.00 per deck

The Bloomington, Illinois, Alumnae Association is selling Kappa playing cards to help swell the Endowment Fund of the Fraternity. These cards come in the two blues, are decorated with the coat-of-arms, and are gilt-edged. The ace of spades has an attractive fleur-de-lis and the joker and telescope case, an owl.

Kappas and Kappa pledges will find that these make most acceptable gifts, bridge prizes, and party favors, as well as replace those old soiled decks. Also don't forget that 25 cents of each dollar will be credited to the Endowment Quota of the Chapter or Association specified.

Fill out this blank at once, and your order will be filled promptly.

MISS LORRAINE KRAFT
1306 North Clinton
Bloomington, Ill.

Enclosed find \$.....for which please send.....light blue or.....
dark blue, decks of Kappa Kappa Gamma Playing cards.

Please credit.....Chapter or
.....Association with this purchase.

Name

Address

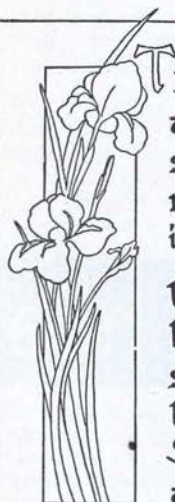

Thou Kappa Kappa Gamma live each day in
all our hearts. And in our lives play many noble
sympathetic parts. The parts of sister, second
mother, counsellor, true friend. Of Love's
ideal to which we raise our eyes until the end

Until the end? I think when passed beyond this
little sphere. We still shall see thy joyous
shining light forever clear. And hear in all
the skies thy call of perfect Womanhood
So God may say "On earth and here thou
art a lasting Good"

Ella Wallice Wells

This Symphony (suitable size for framing, 9 x 14 inches), illuminated by hand in watercolors, may be procured for 75 cents; in black and white, ready for illumination, for 25 cents. All proceeds will go to Students' Aid Fund. Sums under \$2.00 should be sent in money order or stamps. Address MISS DOROTHY PELLENZ, secretary to the late MRS. W. L. WALLACE, 810 S. Crouse Ave., Syracuse, New York.



Interior view, Ryrie-Birks, from the Grand Staircase.

Novelties from Paris and Vienna, rare English China, smart English leathers, the finest collection of Diamonds in Canada, all are here—gifts to satisfy the most discriminating buyer and the most fastidious recipient.

You may wander through Ryrie-Birks without being troubled by unnecessary attentions from the sales staff.

Visitors will, of course, appreciate that Diamonds cost less in Canada and that for over half-a-century the quality and prestige of Ryrie-Birks Diamonds have been supreme.

Ryrie-Birks

DIAMOND MERCHANTS
YONGE AND TEMPERANCE TORONTO

"Official Jewelers in Canada for Kappa Kappa Gamma"

Chapter House Appointments

Every room and contact of a Chapter House should show some sort of an Emblem of the Fraternity.

It is universally conceded by growing and prosperous Fraternities that dishes decorated with their Crest and other lines in keeping are a drawing card and a substantial asset.

We have been supplying Fraternity Houses with Dinnerware and Silverware with Crest or Insignia in colors for fifteen years—each year showing an increased business, which is evidence of its merit.

Let us titivate your Dinnerware and Silverware with a Coat-of-Arms on every piece.

Samples and prices furnished for the asking.

LEE F. WILLIAMS COMPANY
Coshocton, Ohio

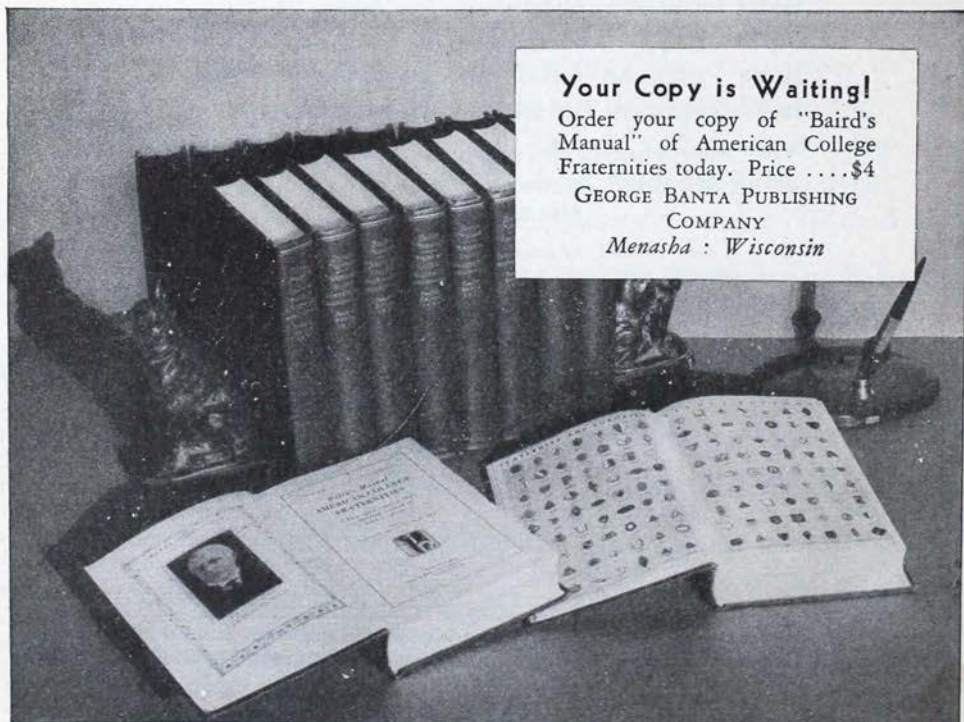

Your Copy is Waiting!
Order your copy of "Baird's Manual" of American College Fraternities today. Price\$4
GEORGE BANTA PUBLISHING
COMPANY
Menasha : Wisconsin



CLEORA WHEELER
DESIGNER AND ILLUMINATOR
1376 SUMMIT AVENUE
SAINT PAUL, MINNESOTA

**KAPPA STATIONERY STAMPED IN GOLD OR SILVER FROM STEEL
DIES, ENGRAVED BY MISS CLEORA WHEELER, MEMBER OF
THE MINNESOTA CHAPTER, FORMER GRAND
REGISTRAR OF KAPPA KAPPA GAMMA.**

Letter size, white, blue, gray.....\$1.50 a quire
Note size, white, blue, gray..... 1.25 a quire
Correspondence cards..... 1.00 a quire
(A quire is 24 sheets and envelopes)

SPECIAL: Letter size in blue with coat of arms or die No. 5 in silver, \$1.25.

Note: 50c a quire extra if color is painted into die No. 6, 9, 13 or 16.

Transportation averages ten cents a quire. Please add this.

C.O.D. adds 12 cents.

Miss Wheeler's die of the Coat-of-Arms was the only one to receive the O.K. of the chairman of the National Committee which designed it. Miss Moore pronounced it a perfect copy.

ENTERTAINMENT: Engraved invitations, banquet menu covers, dance programs, place cards, tally cards, stamped with above dies. Kappa china with coat-of-arms, for table use or for entertaining. Send for estimates.

OFFICIAL PAPER: 8½ by 11, stamped with chapter die. 250 sheets \$5.00; with 250 envelopes from die \$9.75. 500 sheets \$8.25; with 500 envelopes from die \$12.75. Coupon bond (16-lb. folio weight) quoted. Transportation free. Send die when you order. If it is lost, new die made here \$4.75.

REGULATION: Bookplates 25 cents for 25; leather coin purses 75 cents each; engraved announcements for initiations and banquets with space for name, date, etc., \$5.50 a 100; similar party invitations same price.

SOCIAL STATIONERY: (Including Kappa stamping): Letter size, \$1.00 to \$2.50 a quire; Note size, 85 cents, \$1.25, \$1.35; Correspondence cards, \$1.00. (A quire is 24 sheets and envelopes.) Add 10 cents a quire for transportation. Card showing 18 Kappa die used on above in gold or silver, 10 cents.

CLEORA WHEELER

Designer and Illuminator

1376 Summit Avenue, St. Paul, Minn.

The HOOVER *and* SMITH COMPANY

726 Chestnut Street PHILADELPHIA, PA.

Official Kappa Kappa Gamma Jewelers



PLAIN OFFICIAL



15 JEWEL OFFICIAL
WHOLE PEARLS



PLEDGE PIN

Plain, rose finish,
raised letters . . \$5.00

CROWN SET

Crown set, 15
pearls \$18.00

8 pearls and 7
sapphires . . \$25.00

15 sapphires . . \$33.00

8 sapphires and 7
diamonds . . \$75.00

8 pearls and 7
diamonds . . \$67.00

15 diamonds . \$120.00

The diamonds in these pins are of the finest quality and full brilliant cut and represent the finest jewelry in Kappa Kappa Gamma.

Note the shapeliness of our pin and the large stones, both of which make it a beautiful piece of jewelry.

Reminder Calendar

Continued from Cover II

- January 7—Treasurer places monthly financial report in mail to national accountant and province president.
- January 15—Province president sends an informal report of her province to director of provinces.
- February 5—Corresponding secretary sends to grand president and province president answers to chapter questionnaire.
- February 7—Alumnæ finance adviser places monthly report in mail to national finance chairman.
- February 7—Treasurer places monthly financial report in mail to national accountant and province president.
- February 9 (or last meeting preceding first semester examinations)—Installation of treasurer.
- February 15—Province president sends an informal report of her province to the director of provinces.
- February 28 (on or before)—Chapter registrar sends to executive secretary annual catalog report, type-written list of names and college addresses of all active members for second semester.
- March 1—Editor's deputy must receive chapter news letter for April KEY.
- March 1—Alumnæ editor must receive alumnæ association news letter for April KEY.
- March 5—Corresponding secretary sends to grand president and province president answers to chapter questionnaire.
- March 7—Alumnæ finance adviser places monthly report in mail to national finance chairman.
- March 7—Treasurer places monthly financial report in mail to national accountant and province president.
- March 15—Province president sends an informal report of her province to director of provinces.
- March 30—Registrar sends annual chapter examination papers to grand registrar.
- April 5—Corresponding secretary sends to grand president and province president answers to chapter questionnaire.
- April 7—Alumnæ finance adviser places monthly report in mail to national finance chairman.
- April 7—Treasurer places monthly financial report in mail to national accountant and province president.
- April 15—Unhoused chapter treasurer places budget for 1931-32 in mail for national accountant.
- April 15—Province president sends an informal report of her province to director of provinces.
- April 15—Alumnæ association secretary sends report to the grand vice-president and province vice-president on blanks supplied by central office.
- April 15 (on or before)—Alumnæ associations elect officers and secretaries send names and addresses of new officers immediately to central office, province vice-president, and grand vice-president.
- April 25—Housed chapter treasurer places budget for 1931-32 in mail for national accountant.
- April 30 (on or before)—Chapter treasurer sends to executive secretary per capita tax report and per capita tax for each member active at any time during the second semester.
- April 30 (on or before)—Alumnæ association treasurer sends to executive secretary the annual per capita tax for her association members.
- May 4 (or fourth meeting preceding commencement)—Election of officers except treasurer and corresponding secretary. Corresponding secretary sends names and addresses of chapter officers to the central office on blanks supplied for that purpose. KEY correspondent appointed by chapter president.
- May 5—Corresponding secretary sends to grand president and province president answers to chapter questionnaire.
- May 7—Treasurer places monthly financial report in mail to national accountant and province president.
- May 7—Alumnæ finance adviser places monthly report in mail to national finance chairman.
- May 11 (or third meeting preceding commencement)—Installation of officers.
- May 15—Province president sends an informal report of her province to director of provinces.
- June 7—Treasurer places monthly financial report in mail to national accountant and province president.
- June 7—Finance adviser places monthly report in mail to national alumnæ finance chairman.
- June 15—Province president sends an informal report of her province to director of provinces.
- July 15 (on or before)—Treasurer places all material in mail for annual audit and check for same in mail to national accountant. Send material to national accountant earlier if possible.

WITHIN ONE MONTH AFTER PLEDGING treasurer sends pledge fees to the executive secretary.

1716

