



THE KEY
of
KAPPA KAPPA GAMMA

OCTOBER - NINETEEN THIRTY - ONE



Reminder Calendar

Continued on Cover III

- September 1—Editor's deputy must receive chapter news letter for October KEY.
September 1—Alumna editor must receive alumna association news letter for October KEY.
October 5—Alumna standards adviser sends to province president a report of the monthly board meeting of chapter advisers.
October 7—Alumna finance adviser places monthly report in mail to national finance chairman.
October 7—Treasurer places monthly financial report in mail to national accountant and province president.
October 10—Treasurer sends chapter's subscription (\$2) to *Banta's Greek Exchange* to the executive secretary.
October 13—FOUNDERS' DAY. Wear Kappa colors.
October 15—Treasurer sends copy of corrected budget to national accountant, national finance chairman, and province president.
October 15—Province president sends informal report of her province to director of provinces.
October 30—Registrar sends to executive secretary typewritten lists as follows: names and college addresses of all active members; changes of addresses of last semester seniors, transfers, and other initiated girls leaving school since last report for KEY mailing list; lists of conflicts with other fraternities; and names and addresses of members of the catalog committee.
November 1—Editor's deputy must receive chapter news letter for December KEY.
November 1—Alumna editor must receive alumna association news letter for December KEY.
November 1—Treasurer mails letters from national finance chairman and charge sheets to all parents of active and pledge members.
November 5—Alumna standards adviser sends to province president a report of the monthly board meeting of chapter advisers.
November 7—Treasurer places monthly financial report in mail to national accountant and province president.
November 7—Alumna finance adviser places monthly report in mail to national finance chairman.
November 15—Registrar sends to grand registrar annual report of archives.
November 15—Province president sends an informal report of her province to director of provinces.
November 30—(on or before) Treasurer sends executive secretary per capita tax report and per capita tax for each member active at any time during the first semester.
November 30—Treasurer mails to the central office a check for the chapter treasurer's bond on blanks furnished by that office.
November 30—Province president submits informal report of her province to the grand president.
December 5—Alumna standards adviser sends to province president a report of the monthly board meeting of chapter advisers.
December 5—Corresponding secretary sends detailed chapter report to grand president and province president.
December 7—Treasurer places monthly financial report in mail to national accountant and province president.
December 7—Alumna finance adviser places monthly report in mail to national finance chairman.
December 14—(or second meeting preceding Christmas holiday)—Election of officers except registrar. Corresponding secretary sends names and addresses to central office on blanks provided for this purpose.
December 15—Province president sends an informal report of her province to director of provinces.
December 15—Alumna association secretary sends a report to the grand vice-president and province president on blanks provided by central office.
December 20—Send Christmas gifts to Kappa's philanthropic funds.
December 21—(or last meeting before Christmas holiday)—Installation of newly elected officers with the exception of treasurer.
January 1—Editor's deputy must receive chapter news letter for February KEY.
January 1—Alumna editor must receive alumna association news letter for February KEY.
January 5—Alumna standards adviser sends to province president a report of the monthly board meeting of chapter advisers.
January 7—Alumna finance adviser places monthly report in mail to national finance chairman.

[PRINTED
IN U.S.A.]

WITHIN ONE WEEK AFTER INITIATION treasurer sends initiation fees with addresses for **THE KEY** to executive secretary. **REGISTRAR** sends catalog cards for initiates.

Official Organ of Kappa Kappa Gamma



Contents

Board of Editors



Editor-in-Chief

HELEN C. BOWER, *Beta Delta*
15500 Wildemere Ave.
Detroit, Mich.

Alumnæ Editor

MRS. DAVID ROBESON (Louise
Noe), *Kappa*
3842 Watson Ave.
Toledo, Ohio

Editor's Deputy

DOROTHY WHIPPLE
Beta Delta
2917 Hogarth Ave.
Detroit, Mich.

Exchange Editor

MARTHA COMBS, *Omega*
Oklahoma City Times
Oklahoma City, Okla.

Business Manager

CLARA O. PIERCE
Beta Nu
409-12 Ohio State Savings
Building
Columbus, Ohio

The Six Founders Whom Kappa Kappa Gamma Has Honored with a Memorial at Monmouth College	<i>Frontispiece</i>
The Editor Reflects	143
Grand Council Selects Swampscott for 1932 Convention	<i>By Clara O. Pierce</i> 145
Kappa Kappa Gamma Memorial at Monmouth College	<i>By Orma Innis Smith and Della L. Burt</i> 149
Don't Be Afraid to be Cultured!	153
Actives!! This Is for You!!!	<i>By Jessie M. Hill</i> 156
College Girl's Responsibility Analyzed	161
.....	<i>By Professor C. A. Isaacs</i>
Alice Tillotson Barney—An Appreciation	166
Another Golden Jubilee—1881-1931	168
.....	<i>By May C. Whiting Westermann</i>
Fashion—A Profession	<i>By Lucy Park</i> 172
Province Conventions	177
"Burn This!"	<i>By Hannah Hunt Stokes</i> 185
Will Early Alumnæ Help?	<i>By Cleora Wheeler</i> 187
In Memoriam	188
"Fair Exchange Is No Robbery"	189
N.Y.C. Panhellenic Scholarship Award	190
Alumnæ Letters	192
Chapter Letters	213
Fraternity Directory	231



Entered as second class matter at the post-office at Columbus, Ohio, and at the post-office at Menasha, Wis.

Acceptance for mailing at special rate of postage provided for in Section 1103, Act of October 3, 1917, authorized July 31, 1918. Subscription price one dollar and fifty cents per year.

Subscriptions and other business communications relating to the publication of THE KEY should be addressed to the Business manager, 409-12 Ohio State Savings Bldg., Columbus, Ohio, by September 20, November 20, January 20, and March 20, in order to become effective for the issues of October, December, January, and April, respectively.

Published four times a year, in February, April, October, and December by George Banta, Official Printer to Kappa Kappa Gamma Fraternity, 450-454 Ahnaip Street, Menasha, Wisconsin.

Material intended for publication must reach the editor before the first of January, March, September, and November.

The Six Founders Whom Kappa Kappa Gamma Has Honored with a Memorial at Monmouth College



Susan Walker
(Mrs. Alvan S. Vincent)



Mary M. Stewart
(Mrs. Lucius A. Field)



Lou Stevenson
(Mrs. W. O. Miller)



Anna E. Willetts
(Mrs. Henry H. Pattee)



Mary Louise Bennett
(Mrs. Joseph N. Boyd)



H. Jeannette Boyd

KAPPA KAPPA GAMMA



The Editor Reflects . . .

Upon "The Woman's Journal"

Which ceased publication last June, and to which Kappa Kappa Gamma and THE KEY cry *ave atque vale* in memory of two honorary members of Kappa Kappa Gamma who were among its first editors. These distinguished women were Mrs. Julia Ward Howe, Phi, and Mrs. Mary A. Livermore, Iota.

The year 1870 saw the founding of both Kappa Kappa Gamma and *The Woman's Journal*. Lucy Stone and Henry Blackwell were founders of the magazine, established to aid the equal rights for women movement. In that first year Mrs. Howe became one of its editors, while Mrs. Livermore, who had founded *The Agitator* in Chicago in 1869, merged her magazine with the new publication and joined its staff as an associate editor, to remain in that capacity until 1872.

Between 1874 and 1884 a total of 28 honorary members were elected by 10 chapters of Kappa Kappa Gamma. The convention of 1896 abolished this class of membership.

But those who have read the early files of THE KEY, or noted the reprints selected by Mrs. Sheafe for the February, 1930, number, will realize that Mrs. Howe and Mrs. Livermore held their affiliation with Kappa Kappa

Gamma in highest regard. A poem written by Mrs. Howe for the convention of 1890 bespeaks throughout its 18 stanzas its author's affection for the golden key and the ideals for which it stands symbol.

The cause for which those pioneers of *The Woman's Journal* talked and wrote and campaigned has long since been won, in effect. The woman suffrage amendment has been placed in the constitution of the United States, even though the advocates of absolute "equal rights" continue to work hopefully for passage of the Lucretia Mott amendment. In any case no public furor is made these days if woman's place is in the office as well as in the home, or in the classroom shared with men students.

In the spirit of its founders *The Woman's Journal* has carried on valiantly through these 60 years. As it passes from the scene, we may feel sure that in the words of Mrs. Howe's immortal "Battle Hymn of the Republic" truly its "truth goes marching on."

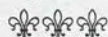

Upon Imitation

Which has been styled the sincerest form of flattery, and by which we venture an innovation in this issue of THE KEY.

Many Kappas and friends who are not Kappas have, from time to time, sent us newspaper clippings concerning the achievements of interesting Kappas. Too often such items have lost much of their effectiveness by translation into a stick or two of type.

We have observed that several of the men's fraternity magazines have published in layout form similar clippings relating to their members. Sometimes the newsprint does not reproduce any too well; but on the whole the result is a graphic variation. At least it prevents the labor of love on the part of certain correspondents from being lost.

Hence we make bold to introduce this feature. If you like it, send us more clippings. It gives a "spot news" angle on "Kappas Known to Fame," in so far as a quarterly publication can offer "spot news."

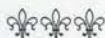

In its September number *College Humor* published an article on Kappa Kappa Gamma, second in a series on women's fraternities, of which the story of Kappa Alpha Theta was first. Mrs. Westermann, Kappa's historian, furnished the material, with the exception of two paragraphs telling of long pledge ribbons worn by the first pledges of Alpha chapter and of the first initiation fee. As a matter of history Mrs. Westermann says that Kappa's colors were not chosen until later and that the earliest copy of the constitution makes no mention of money except to set a fine of \$5 for lending the badge to an uninitiated person. Mrs. Lou Stevenson Miller does not remember that any members of Alpha chapter ever wore blue-and-blue rib-

bons streaming from shoulder to floor, but it is possible that this was a local custom in some chapters. In any case, a yard of ribbon tied in a bow knot with the ends long was commonly used during the "gay '90s."

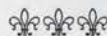

When Boston alumnae entertained the grand council at a luncheon in June at Swampscott there were 18 chapters of Kappa represented at the long table: Phi, with 25 members; Iota with five; Delta with three; two each from Psi, Rho, Chi, Beta Nu, Theta, Beta Delta and Gamma Alpha; and one each from Beta Pi, Beta Gamma, Pi, Eta, Beta Alpha, Lambda, Omega and Xi. Oh, yes! The Kappas get about a bit!



Published this summer by W. W. Norton and Company, Inc., *New England Holiday* has attracted the attention of reviewers and the reading public for its unique variation of the "stream of consciousness" method of telling a story. Its author is Charles Allen Smart, son of Mrs. Lucy Allen Smart, editor of *THE KEY* from 1900 through 1904. There must be something in a name, say we.



Fraternities yet have far-flung realms to conquer. Their weapons are their own purposes and their own example. Their battle grounds are their own chapter houses. Fraternities have only to conquer their own feelings to win and hold the admiration of all.—from an address by Bruce McIntosh, secretary of Lambda Chi Alpha, at the Indiana Interfraternity Conference.



The grand council took time off from "sessioning" at Swampscott last June to have this picture taken. Seated at the left is Eleanor V. V. Bennet, grand vice-president, with Mrs. H. C. Barney, grand president, at the right. Standing, from left to right, are Mrs. George Hostetler, director of provinces; Mrs. James Macnaughtan, Jr., grand registrar; Helen Snyder, field secretary; and Clara O. Pierce, executive secretary.

Grand Council Selects Swampscott For 1932 Convention

By CLARA O. PIERCE

THE GRAND COUNCIL gathered at the New Ocean House, Swampscott, Massachusetts, for its annual business meeting, June 18. For Alice Watts Hostetler (Mrs. G. M.), appointed by the council to fill the unexpired term of Eleanor V. V. Bennet, director of provinces, and Helen Snyder, field secretary, it was a new experience. The former represents Iota chapter at

De Pauw university and the latter Beta Pi at the University of Washington. The editor of THE KEY, Helen C. Bower of Beta Delta chapter at the University of Michigan, and the convention marshal, Florence Robinson Westlake (Mrs. Ellis) of Chi chapter at the University of Minnesota, joined us for a few days to go over their particular work. Nan Newton Salt (Mrs.

Thomas E.), of Beta Nu chapter, who has assisted the executive secretary in rush times, was also numbered among those present.

The first day three members (Elizabeth Rathbone, Polly Dudley, and Kathleen Hara) of Kappa Epsilon at Rollins college, the local to which a charter was granted in the late spring, came to see us. This was a fine opportunity to discuss plans for their installation which will take place at Winter Park, Florida, the week-end of January 8-10. In connection with extension you will be interested to know that the council is not considering any further steps at this time.

This is the first year *THE KEY* has lived on its income, which is the interest on life membership, current subscriptions, and advertising. I admit that it has been a little slim, but the quality of material has been there. With each year we hope to put on weight as the life memberships increase. Many of our members wonder why the younger fraternities have such large magazines. It is simple to explain, for they have profited by our mistakes and made their life subscriptions compulsory at the beginning instead of optional as we did until 1924. Questions on general fraternity knowledge are to appear in each issue of *THE KEY*.

The next convention was an important topic of discussion since the object of meeting at the New Ocean House was to determine if it was suitable for an eastern convention. We made a thorough inspection of the hotel from the kitchen to the print shop. Its location on Massachusetts bay is ideal, transportation will not be difficult; and the management put

forth every effort to show us that we would not have any worries as far as their work was concerned. The surrounding country is so interesting from a historical standpoint that we have crowded our business sessions into less time than before in order to give the delegates an opportunity to take sightseeing trips, enjoy golf, tennis, and beach stunts. Every organization which has held a convention at Swampscott reports that it was their most successful meeting. May Kappa say the same for its 1932 session! Keep in mind the dates, June 21-27.

Three co-organizer appointments were made for this school year: Margaret Barker of Mu chapter at Butler university will be the recipient of the scholarship to Rollins college; Marion Cheyne of Gamma Kappa at William and Mary college to Pennsylvania State; and Lucy Guild of Gamma Xi at the University of California at Los Angeles, to Duke university. This is the third year in which these co-organizer scholarships have been offered. During this time members of Mu, Beta Pi, Kappa, Omega, Gamma Kappa, Beta Mu, Gamma Delta, Gamma Lambda, and Gamma Xi have represented the fraternity on various campuses.

A great deal of time during the session was spent in committee meetings. The committee on alumnae felt that more should be done for these fine organizations which represent the fraternity so ably all over the country. With the addition of a field secretary we hope to visit more of the associations officially in the future. The province vice-presidents as well as the province presidents will come to convention a day before the regular session begins

to meet with the grand vice-president and discuss alumnae organization work.

In accordance with the instructions of last convention a committee was appointed to revise and rewrite the constitution and standing rules including the legal amendments necessary to conform with the rules governing corporations organized not for profit. The final checking of the report of this committee consumed a day of the time at this session. Distribution will be made of this document by October 1.

The selection of an insurance company for our 10-year endowment plan and the expenditures of the dividends from it is to be left to the decision of next convention inasmuch as the money will not be collected until the end of this school year. Girls to be insured will be selected at the next national meeting by a drawing from each province.

It is only my object in this article to point out a few outstanding points of the various committees. The work of the finance committee consisted chiefly of plans for expenses of the field secretary. The committee on insignia discussed the protection of our badge against unofficial jewelers, and will continue to delve into patents, etc. during the year. You will read about the Monmouth memorial in another part of this issue, so I won't do more here than to say that great appreciation was expressed to Della Lawrence Burt for her work in making our contribution possible. The executive secretary was instructed by the committee on Panhellenic and rushing to send out printed cards for the chapters to use for the acknowledgment of all recommendations. It further suggested that

in localities where there are not enough Kappa alumnae to form an association of our own that our members take the lead in organizing alumnae panhellenic groups. The insignia committee worked out a short ritual for use in pledge meetings.

It was suggested that the Rose McGill chairman advise the alumnae associations who contribute to that fund in regard to the cases receiving help. Scholarship presented the same problems as usual. We would like to have the alumna adviser take more initiative in stimulating interest in each chapter for high standing. A program has been worked out for the year for the standards committee in which the adviser will take an active part. The field secretary will be in the office during September to work with the executive secretary on the completion of the pledge training booklet. On account of the large demands for student aid the committee was forced to limit the amount loaned to one person to \$600 and is urging prompt payment of debts by having a sliding scale of interest after maturity of notes, beginning with four per cent and increasing each year one per cent until eight per cent is reached.

In addition to business the council had an opportunity to have dinner with three former grand presidents: Charlotte Barrell Ware, president '84-'88; Emily Bright Burnham, president '90-'94; Bertha Richmond Chevalier, president '96-'00; also the present Alpha province president, Irene Neal Railsback; Beatrice Woodman, one of Alpha's past presidents, and Lucile LeSourd, a member of the national convention committee.

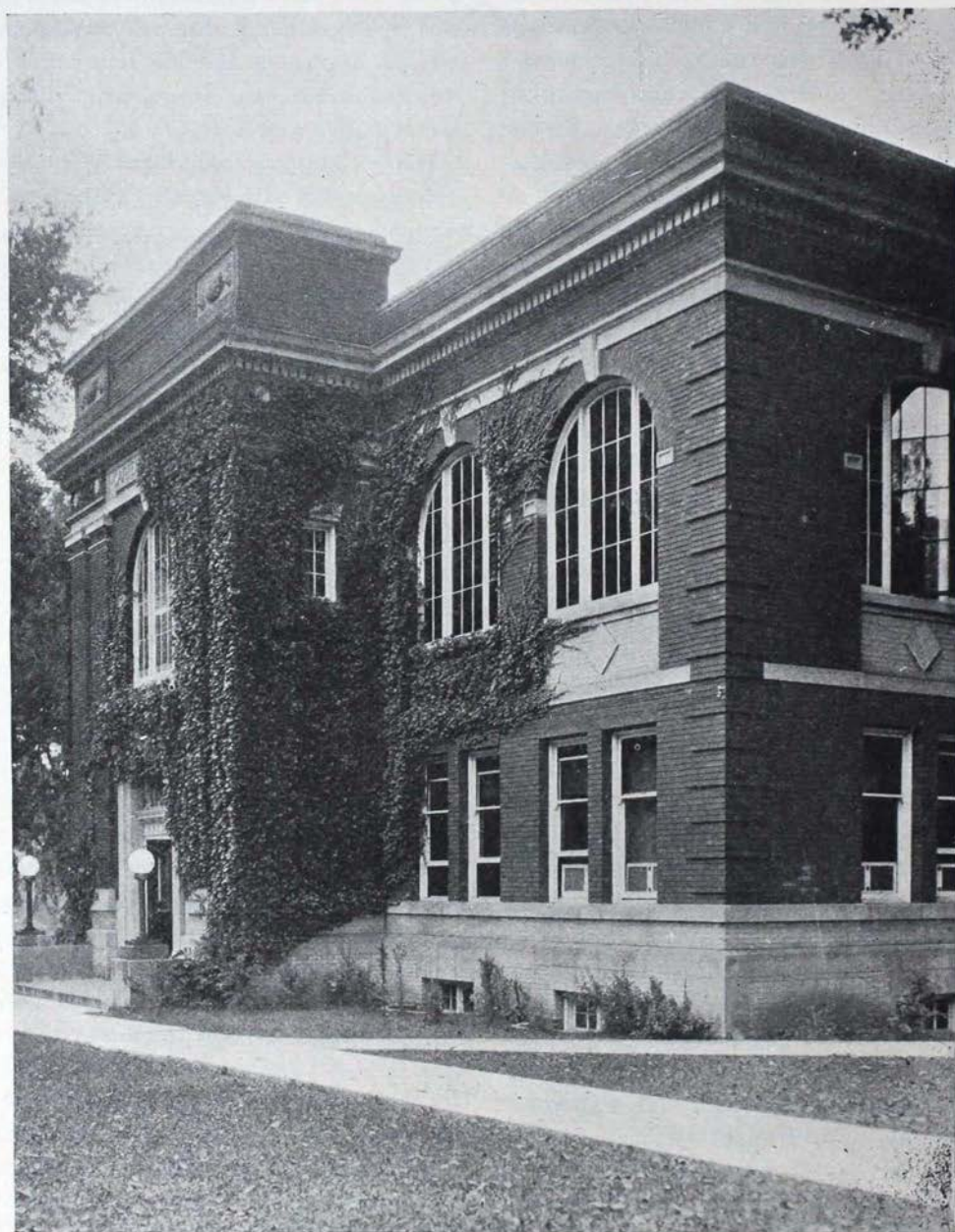

The library at Monmouth college where the Kappa Kappa Gamma gift will be housed

Kappa Kappa Gamma Memorial at Monmouth College

By ORMA INNIS SMITH AND DELLA L. BURT

THE dream of a memorial at Monmouth College honoring the founders of our fraternity has come true and our gift of \$2,500, an endowment for the purchase of books for the library, was announced at the 75th commencement of the college last June. A bookplate combining Monmouth college and Kappa Kappa Gamma insignia and bearing the names of our founders will be placed in the front of each book purchased through our gift. The fund, raised as a part of Kappa's 60th birthday celebration, honors these first members of Alpha chapter: Mary Louise Bennett (Mrs. Joseph N. Boyd), Penny Farms, Fla.; Lou Stevenson (Mrs. W. O. Miller), Kansas City, Mo.; H. Jeannette Boyd, who died September 26, 1927; Mary M. Stewart (Mrs. Lucius A. Field), who died June 21, 1898; Susan Walker (Mrs. Alvan S. Vincent), who died May 1, 1897; and Anna E. Willets (Mrs. Henry H. Pattee), who died August 11, 1908.

At our 60th birthday convention at Mackinac Island, Michigan, in July, 1930, a committee under the chairmanship of Almira Johnson McNaboe of the New York city association recommended that a memorial to our founders be placed on the campus at Monmouth college. Myra Tubbs Ricketts, whose early home was Kirkwood, Illinois, just 10 miles from Monmouth, was asked by the national president to serve as chairman of the memorial committee. Mrs. Ricketts, a Kappa at

Northwestern university, had been keenly interested in Monmouth college since she returned, a few years earlier, from Chicago to her old home in Kirkwood. The members of the council felt that Mrs. Ricketts would ably represent Kappa in this project and develop a memorial that would be pleasing to Monmouth college. Mrs. Ricketts was unable to accept the appointment, but her interest in the work has been a great inspiration to the committee appointed by the new council and composed of Almira Johnson McNaboe, Pi and Eta; Dorothy Slade Wilson, Beta Lambda; Margaret Jones, Epsilon; and Della L. Burt, Beta Xi, as chairman.

The fund first began to grow through profits from the sale of frames for membership certificates, and collections made at convention; but it was brought to the \$2,000 mark through gifts of the 60c birthday coins solicited for the first time from the entire fraternity and finally through an appeal to associations for small gifts. "Ye Editor," Helen C. Bower, was good enough to contribute the clever yet dignified "play on words" that made all Kappas eager to part with their birthday coins: "*Monmouth college was a coign of vantage in the fraternity world. Kappa Kappa Gamma was founded there, 60 years ago. Now more than 17,000 Kappas, active and alumnae, hold the coins of vantage which, transmuted into 60 pennies, a dime and half a dollar, one for each*

year of Kappa's distinguished history, will provide a fund for the establishment of a fitting memorial at Monmouth, Kappa's birthplace."

Since the spirit of our gift seemed best expressed through the participa-

suggestion of Marie Bryden Macnaughtan, grand registrar, late donations have been used for an additional gift of \$100 to purchase books for this school year, thus making our memorial an active one at once.

Many suggestions have been made as to the form that our memorial should take—a stone bench on the campus, a sunken garden on the spot where those first Kappas whispered their secrets, the endowment of a scholarship for a junior or a senior girl, the endowment of a professorship; but the one suggestion that met the approval of all and seemed possible of accomplishment within the year was made by May Whiting Westermann, our historian, when she and the chairman of the memorial fund visited the Monmouth college campus under the guidance of Mrs. Ricketts in October, 1930. Dr. T. H. McMichael, president of Monmouth college, members of the grand council and of the memorial committee all agreed that the library endowment would be the most desirable and most dignified expression of our appreciation of our founders.

Because of the uncertainty of reaching our goal in time for announcement of our gift at the 75th commencement exercises of Monmouth college, it was impossible for a member of the grand council to attend the presentation, so ably made by Martha Taggart Blankenhorn, Beta Gamma, daughter of Elizabeth Wallace Taggart, who was a member of Alpha chapter in 1877 and later affiliated with Beta Gamma at Wooster college. Mrs. Blankenhorn has written that she was much impressed and deeply touched to realize how much Kappa means to Monmouth college and that Dr. McMichael and

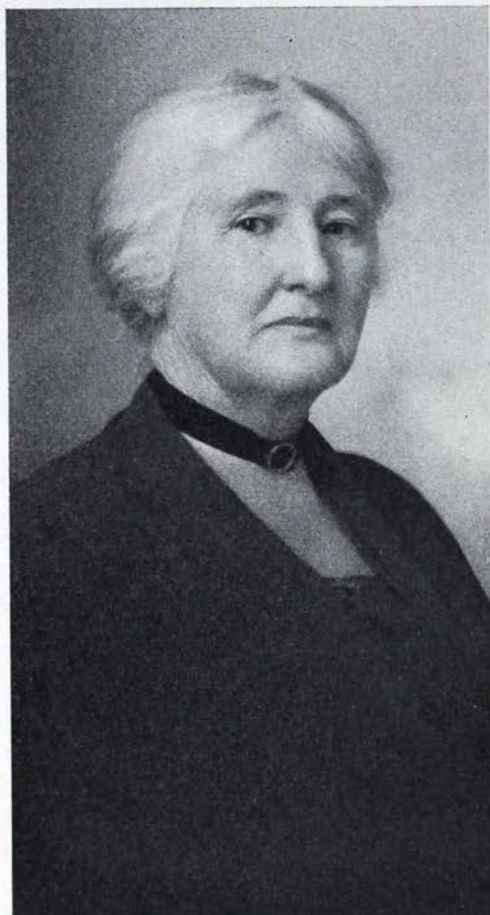

Elizabeth Wallace Taggart of Alpha chapter

tion of many Kappas in the project, we used that method to gain small gifts from many rather than large ones from a few. However, it seemed a superb climax to the year's work of raising a suitable fund through the birthday coins when Myra Tubbs Ricketts graciously added \$500 and made our gift the \$2,500 as announced. At the

the college are most appreciative of Kappa's gift. Dr. McMichael, himself, left no stone unturned in carrying out the plans for the presentation of our gift and he has given interesting facts with reference to the presentation as well as expressed the appreciation of himself and Monmouth college in the following letter:

"I wish to thank Kappa Kappa Gamma for the memorial gift of

David A. Wallace, the institution's first president; and her daughter, Mrs. M. A. Blankenhorn of Cleveland, Ohio. Mrs. Taggart was a member of Kappa in Monmouth years ago, and while not a founder may well be termed a 'near' founder. Mrs. Blankenhorn held her college membership at the College of Wooster and is now a member of the Cleveland alumnae chapter.

"The presentation of Kappa me-



"Old Main," destroyed by fire in 1907, where Pi Beta Phi and Kappa Kappa Gamma held their early meetings.

\$2500, the presentation of which became a part of the 75th anniversary exercises of Monmouth college.

"The presentation itself was one of the features of the annual alumni banquet held on the evening preceding commencement. Some 400 Monmouth sons and daughters were at that time gathered together to do honor to their alma mater. It was a most happy circumstance that at this gathering there were present as honored guests, Mrs. Elizabeth Wallace Taggart of Wooster, Ohio, a daughter of Doctor

memorial was made in a most fitting and appropriate way by Mrs. Blankenhorn. The gift was accepted in the name of the institution by its president, which acceptance carried with it the thanks and appreciation not only of the 400 alumni present, but also of the larger body scattered far and wide, yet ever appreciative of any token of respect shown their alma mater.

"The amount, \$2500, has already been invested and each year the income will be used to enrich and increase our library, each book purchased by it be-

ing designated by an appropriate book plate especially designed and bearing the names of Kappa's founders. It is a most fitting memorial, keeping alive the names of your founders in the place where first they dreamed their dreams; dreams which have been fulfilled, I am sure, far beyond any of their girlhood expectations. It is a most useful and practical memorial, too, and will be a continual source of helpfulness to

succeeding student generations also.

"In the name of Monmouth college where first your organization found fostering care, and personally, I wish again to thank you and all who had any part in this beautiful expression of good will.

"Sincerely yours,

T. H. McMICHAEL

President of Monmouth college."

August 29, 1931



Wallace Hall, the new administration building



Don't Be Afraid To Be Cultured!

*Dorothy Canfield Fisher Tells College Women What Bars Way
to Great Kingdoms of Thought*

EARLY last April the 50th anniversary convention of the American Association of University Women was held in Boston. An outstanding speaker at the convention was Dorothy Canfield Fisher, Beta Nu and Beta Epsilon, mother of Sally Fisher, Beta Iota, whose inspiring address, "On the Threshold," was reprinted in the *Journal of the A.A.U.W.* for June, 1931. From it we have selected excerpts which bring their own message, even as they reveal the depth, clarity, and rich sweetness of the mind of one who has made valuable contribution to modern literature.

"What can be the inner barriers which keep people who, in college, have received the keys to the rich realms of literature, art, science, philosophy, music, speculations, great impersonal interests, from opening those doors and walking through them into the kingdoms of thought? There are probably many of those inner barriers to be attacked and scaled, most of them as yet unrecognized. Let me select two of them now to bring to your attention. . . .

"One of the greatest of invisible barriers is, I think, our subservience to the unrestricted triumph among us of the cult of the low-brow. You must know at once what I mean—the strange suspicion of the higher life of the intellect which has grown up almost step by step with the spread of general education. There is undoubtedly in the attitude of Americans who

have had but a rudimentary education some honest doubt of the sincerity and genuineness of the values created by book-study; and there is certainly a vestige of the admirable early-American hatred of hereditary class distinction. In the prickly, wilful, low-brow attitude of the people who have not had a formal education there are certain elements of value. But the wilful pretense of low-browism of a man who *has* had a formal education proves him nothing but a cowardly demagogue. This claim that inferiority is superiority is all about us as thick as any fog. It pours out like a smoke-screen from the proud accent with which we proclaim, 'There's nothing high-brow about me!' from the indignation with which we ask, 'What do you take me for, a college professor?' from the strange backwoods bashfulness we feel in using the word 'culture;' from the care we take to conceal from general observation any specially fine tastes we may have in music or art or literature; in the way we avoid being thought intellectual. Anything but that!

"The strange fear of being thought superior weighs with special grimness on women. In this there was of course, to begin with, a certain natural and desirable attempt to show that women could be educated without losing their capacity for affection, love, and fun—as was prophesied by opponents of college training. That certainly has now been proved. Women have been college

graduates long enough for plenty of them to have gone all through the lovely cycle of a woman's emotional life, to have been ardent sweethearts, devoted wives, good mothers.

"In the early days of women's education, reactionaries cried out, 'They will not make good mothers if they have brains.' Time has proved the exact opposite. Why not make a stand against the similar reactionary cry, usually formulated as 'Charm is better than brains?' Why not teach our girls to step forward honestly and, standing by intelligent men, shoulder fairly with them whatever are the results—penalties or rewards—of having a trained mind? If nothing else, such an honesty and naturalness would bring at once into their lives the rewards honesty and naturalness always bring, of greater peace of mind. And perhaps with educated women and educated men standing together, the process of our national escape from the cult of the low-brow might be hastened.

"Another of the forces which, I think, invisibly undermines the intellectual life of college women in adult years is a quality of our national life which we are used to hearing immoderately praised—our wonderful American gift for organization, for group effort, for close co-operation. The ability to co-operate with others in getting things done has worked wonders in our national life. . . . But there are certain kinds of human activities which in their nature are entirely individual, which cannot in the least, to any degree whatever, be carried on in unison. . . . We are in danger of actually forgetting the possibility of deeply individual life, the development of one's own gifts and thoughts. . . .

"Nobody loses more by this over-emphasized group life than people who have had in college the beginnings of an education, because more than other people they have begun to learn how to enjoy those good things of life that grow only in solitude and inner quiet. When a girl leaves college, if she is one of those who profited by their lives there, she has an inner garden of taste, thought, appreciation, civilized joys coming up vigorously. . . . Yet all the rest of her life in America, minutely and rigidly organized for effort in unison as it is, tends to make her think that belonging to something (if she can only find the right thing to belong to) will make her a more cultivated person, as belonging to something certainly does help, for instance, to keep a good school in her community. The personal savor of her life is taken away from her by society over and over again, for the sake of improving general conditions. . . .

"It is solitary work, to discover which out of all the artistic and intellectual greatness and riches are your rightful inheritance, for all this is regulated by an invisible system of law which never fails. You cannot inherit what does not by spiritual and intellectual right belong to you. And when you know what your inheritance is, when you have discovered what manner of being you are, then it is solitary work to mine out from the vein the gold that should be yours—for here too reigns an inexorable law. You cannot have, in cultivation, in civilized tastes and enjoyment, what you have not earned. Nobody else can earn for you, give to you, the smallest one of the joys of the mind. . . .

"Are you saying to yourselves in

astonishment, perhaps in mocking incredulity, 'Has she come all this way just to tell us to be cultured?' If you are, let me answer you plainly that I have come all this way just to say that very thing. What else is there to say to women who have had the tools for creating civilized life put in their hands, than to beg them to go ahead and create it."

Many Kappas were among the delegates and visitors to the A.A.U.W. convention. Phi alumnae were particularly active on committees. As society editors of metropolitan dailies put it, "noted in the audience were" Mrs. Ira Fee, Upsilon; Dean Eleanor Ross, Gamma Lambda; Mrs. Howard Le Sourd, Rho; Mrs. Frank Duddy, Iota; Mrs. James MacMahon, Beta Nu; Mrs. C. Edmund Neil, Beta Upsilon; Mrs. Edmund A. Whitman, Beta Beta; Mrs. Ralph Jackson, Mrs. Sidney A. Saunders and Dr. Mary Johnson, Psi; and from Phi, Mrs. Robert A. Ware, Mrs. Addison C. Burnham, Mrs. John L. Dearing, Mrs. Robert Lincoln O'Brien, Mrs. Myron Clarke, Mrs. Demetria Simmons George, Ella Titus, Nellie Isabelle Simpson, Beatrice S. Woodman, Katharine Dodge, and Ruth Essery.



From a convention debate, "Resolved, that Mary Pickford would be a more valuable Theta pledge than would Edna St. Vincent Millay," the Thetas evolved, in order, the following list of traits for desirability: character, personality, morals, scholarship, family background, congeniality, poise, leadership, womanliness, individuality, well groomed, social ability, prestige of background, Theta relatives, school background, strategic fraternity influence, athletic and dramatic ability.

Only A Husband

EIGHT or 10 years ago we heard a lot about the "Only A Husband" club, of which Howard Mullin, Frank Kemp and later, Howard Burt were prominent members while their wives were members of Kappa's grand council. Marion Ackley was national vice-



Mr. and Mrs. Ainslie C. Chenoweth

president in 1922, and though she is *only* a national chairman now, of the Rose McGill fund, need we add, we feel that former council standing entitles her new husband at least to honorary membership in the O.A.H. (not to be confused with A.O.H., which is only for the Irish). Marion was married to Ainslie Campbell Chenoweth, Sigma Chi, in Detroit, July 18, 1931. They will make their home in Detroit, and Kappa wishes them every happiness.

Actives!! This Is For YOU!!!

By JESSIE M. HILL, *Theta, National Scholarship Chairman*

A SCHOLARSHIP report should answer the following questions: 1. How does each Kappa chapter rank in comparison with other fraternities on the same campus? 2. How does each Kappa chapter compare with average women on the same campus? 3. How does each chapter rank in comparison with other Kappa chapters? 4. How does the standing of Kappa, as a whole, compare with other national women's fraternities?

Sometimes one chart will answer two questions; in other cases it requires two tables to answer one question completely.

The first chart shows the definite rank of each Kappa chapter among the other fraternities located upon the same campus. The small numbers accompanying the chapter designations indicate the number of fraternities for women represented there. It has always been recognized that such a chart is unfair to the chapters at large institutions. It is easy enough to rank second when there are only two fraternities, as at McGill; but it is quite different to rank second at California where there are 37. In neither case is this a Kappa rating, I have simply used those as extreme cases. In order then to show a fairer comparison the second table is added to answer question one more completely by listing the chapters according to their percentile rank.

The percentile rank of any Kappa chapter may be defined as the percentage of chapters at a given school which the chapter in question exceeds in

score. Thus a chapter which ranks first on a given campus has a percentile rating of 100; one which ranks last a rating of 0; one which ranks exactly in the middle, a rating of 50. It may be seen that Kappa chapters are, generally speaking, slightly above the other women's fraternities on the same campuses.

TABLE I*

Rank

1. Γ Z¹⁰, Γ Ξ ⁴⁸, Γ Λ ⁸, Ξ ², Γ Δ ¹⁰, Γ Θ ⁷, Γ B⁶, B Θ ¹⁵, B Ω ²⁰, Γ Π ¹¹, Γ M¹⁶, B H¹⁰, Δ Δ ²
2. Γ Ω ⁶, B Λ ³³, B M¹¹, B T⁹, Γ K⁸, Γ Ψ ⁴
3. B T²², K⁴, E⁸, B Z¹⁷, Ω ¹⁷, Γ N⁷, B Φ ¹⁰
4. B B⁶, Γ Σ ⁷, Γ T⁶, B X¹⁰
5. B Ψ ¹¹, Δ Λ ⁹, B N²⁸, Δ ¹⁷, B O¹¹, M¹³, Γ Λ ¹¹, Γ X¹¹, Γ O⁶
6. Ψ ¹⁴, B I⁷, Λ ⁹, I¹⁰, B Π ²⁵, Σ ²¹, Γ Γ ⁶
7. Γ P⁷, X²⁷, B K⁸
8. B P¹⁶
9. P¹⁹, Θ ¹⁶
10. T²²
11. Γ E¹⁹, Δ Γ ¹¹
12. B Ξ ¹⁶
13. H²⁴, Γ Φ ¹⁵
14. B Δ ²¹
16. B Σ ¹⁷
28. Π ³⁷

* Small numbers show number of women's fraternities on the campus. Missing in this report: Φ , B A, I, Γ H, Γ T, Δ B.

TABLE II*

Γ Z, Γ Ξ , Γ Λ , Ξ , Γ Δ , Γ Θ , Γ B, B Θ , B Ω , Γ Π , Γ M, B H, Δ Δ	100.00
B Λ	96.88
B T	90.48
B M	90.00
B T, Ω , B Z	87.50
Γ K	85.71
B N	85.19
Γ Ω , Σ	80.00
B Π	79.17
B Φ	77.78

* The simple rule for finding percentile rank may be found in Otis, Statistical Method in Educational Measurement, p. 28.

X	76.92
Δ	75.00
E	71.43
Γ N, B X, M, Γ Ψ	66.67
Ψ	61.54
B Ψ, Γ A, B O, Γ X	60.00
T	57.14
P	55.55
B P, Θ	53.33
Γ Σ, Δ A	50.00
H	47.83
Γ E, I	44.44
B B, Γ T	40.00
Λ	37.50
B Δ	35.00
K	33.33
B Ξ	26.67
Π	25.00
Γ Φ	21.43
Γ O	20.00
B I	16.67
B K	14.28
B Σ	6.25
Γ Γ, Γ P, Δ Γ	0.00

In order to answer the question of comparison with the average of all women students at the same institution it is necessary to have certain information about the grading system in use, as well as the average made by the women in general in that year. Either, or both, is sometimes lacking in the report sent in. This is not always the fault of the chapter, as some universities do not compute these averages. The following chapters did not send sufficient information to be included in this chart: Chi, Gamma Sigma, Gamma Iota, Beta Tau, Psi, Beta Alpha, Beta Iota, Gamma Epsilon, Beta Rho, Beta Xi, Gamma Phi, Beta Phi, Beta Omega, Gamma Eta, Gamma Kappa. Of these four sent in reports for one semester only: Gamma Iota, Gamma Eta, Gamma Xi, Delta Beta; two sent no reports at all; Phi and Gamma Upsilon; and the report from Gamma Kappa was incomplete. Table III was made by taking the all-women-student average as zero and dividing the dif-

ference between that average and the highest possible grade into 10 equal parts, to be designated as +1, +2, etc. Below zero the sections of the same size are labeled -1, -2, etc. Every grade falling between 0 and +1 is listed as +1 and so forth.

There are 47 chapters which could be classified this way by the records sent in. It can be seen that Kappa chapters more often rank above than below the all-women average. One was exactly average, therefore rated zero.

The answer to question three may be found by studying the tables so far given. Each one of us is most interested in her own chapter, and, if we read this report, we will look first for our own. By tables I, II, and III we can decide whether our particular chapters are above or below the average upon our own campuses, whether above or below the other fraternities there, and where they stand among the Kappa chapters.

TABLE III

+4
+3 Ξ, Γ Θ, Γ B, Γ Π
+2 P, Γ Δ, H, B Z, Ω, Σ, Γ Z, B Θ, Γ M, B T, Γ X, Γ Ψ, B O
+1 B Ψ, Γ A, Δ A, Γ Ω, Δ I, M, K, E, B Δ, Θ, B N, B M, B Π
0 Γ T
-1 B B, Γ P, A, B Δ, Γ O, Γ N, B K, Γ Γ, B H, B X
-2 B Σ, Δ Γ, T
-3
-4
-5 Γ A

The last table, chart IV, is an attempt to include all women's fraternities which were reported as nationals by the various Kappa chapter scholarship chairmen. Of course any such report made by and for the members of any one particular fraternity is naturally incomplete, though whether to

TABLE IV

	ΔXΩ	ΔΔΠ	ΔΔΘ	ΑΓΔ	ΔΕΦ	ΔΚΑ	ΑΟΠ	ΑΦ	ΑΞΔ	ΒΦΑ	ΒΣΟ	ΧΩ	ΔΔΔ	ΔΓ	ΔΖ	ΔΦΕ
BB St. Lawrence.....	Letter—but no report												1		5	
Φ Boston.....	22	6		9	1	Colored	21	13	8	7		4	5	20	16	
BT Syracuse.....					2		14	13	9			12	3	4	11	
Ψ Cornell.....							1	2					4	10		
BΨ Toronto.....	8			11					3				5			
ΓΔ Middlebury.....														2		
ΔΔ McGill.....																
ΓP Allegheny.....	5	One Semester only			6				4							
BA Pennsylvania.....												1		4		
BI Swarthmore.....			2		9								7	8	15	6
BΣ Adelphi.....		8			10	16			14	13	3	18	17		5	2
ΓE Pittsburgh.....												3		2		
ΔA Penn. State.....							4					3				
A Akron.....	12		1	3	8				7	19		8	10	2	16	
P Ohio Wesleyan.....	9	27	15	17	11			3	7	22		16	4	6	21	28
BN Ohio State.....			4	5								11	7		6	2
BP Cincinnati.....								4				6	1			
ΓΩ Denison.....																
Δ Indiana.....	12	8					14	5			1	15	10	13	4	
I Depauw.....				3			9					7	12	9	8	
M Butler.....	7	4	10				2									
K Hillsdale.....												4				
Ξ Adrian.....													2	4	2	
BA Michigan.....	11	20		3	8		16	19	12			10	9			
ΓΔ Purdue.....	3								9	10		2				
ΔΓ Mich. State.....	2			9				10				4				
E Illinois Wes.....				6							1					
H Wisconsin.....	9	20		1	3		19	6	22	5	14	15	2	4	21	
X Minnesota.....	21	18		15		13	20	19	1	12		4	2	23	22	5
T Northwestern.....	6			16	3		13	18	15		7	9	17	22	8	
BA Illinois.....	7	22	31	14	16	9	21	5	32	19	20	18	11	10	13	33
ΓΣ Manitoba.....								3								6
ΓT N. Dakota State.....				6												
Θ Missouri.....	8	7		4	3			14				10	15	5		
BZ Iowa.....	8	9							13			1	5	2	12	
Ω Kansas.....	5	14		2		17	9	4				10			6	
Σ Nebraska.....	14	12	16				9	3				10	2	15	19	
ΓA Kansas St. Ag.....	3	6						3		7		10	1			
ΓΘ Drake.....								4				7		6		
ΓI Washington, Mo.....	One Semester only															
BM Colorado.....	10	4					3	1				7	6	11	5	
ΓB New Mexico.....	2	3									4	5				
ΓZ Arizona.....	6							10				4		3	8	
ΓO Wyoming.....	2												4			
BΣ Texas.....	15	5		8	3			1	2			16	14		13	
BΘ Oklahoma.....	4						14	6	12			11	10	3		
ΓN Arkansas.....												2	6	1		
ΓΦ So. Methodist.....		10					8			3		15	6	7	1	
BII Washington.....	1	21	23	20			9	13	16	3		10	11	8	15	
BΦ Montana.....	7							6	1				2	8		
BΩ Oregon.....	7	10		12			11	5	6			15	14	9	16	
BK Idaho.....	6							5					3	1		
ΓT Whitman.....	4													3		
ΓH Washington State.....	One Semester only															
ΓM Ore. Ag. C.....	9	10		8			11		12	7		15	13		3	
ΓT British Columbia.....	No Report															
II California.....	10	34	8	23	27	36	19	13	16	35	7	30	37	21	24	
BH Stanford.....							4	2				7	6	8		
ΓΣ U. C. at Los Angeles.....	One Semester only															
BT West Virginia.....		7						3	5			9		4		
ΓK Wm. & Mary.....	Records Incomplete															
ΓX George Washington.....		6	1									10			11	
ΓY Maryland.....							3									
ΔB Duke.....	One Semester only															
BO Tulane.....		2			4		7			6	1	8				
BX Kentucky.....			3	6					10		2	8	9		7	
ΓII Alabama.....	8			4					11			9	2		6	7
	8.12	11.72	10.36	8.76	7.71	18.2	10.87	7.76	9.76	12.—	6.	9.48	7.57	8.52	10.61	11.12

TABLE IV

ΔΣΘ	ΓΦΒ	ΖΤΑ	ΘΦΑ	ΘΤ	ΚΑΘ	ΚΔ	ΚΚΓ	ΚΣΤ	ΓΩ	ΠΒΦ	ΠΑΤ	ΠΣΓ	ΦΜ	ΦΣΣ	ΦΩΠ	ΣΑΙ	ΣΔΤ	ΣΚ	ΣΦΒ	
Colored	12 7	18	17		14 5 3	11 7	3 6 5 1 1			19 8 6 8			15 4	2	6		1	10 10 6		A Province
19		4	12 9	1	3 3 4 7	6	7 4 16 11 5			5 15	1		2 12 9 6	5 1				17		B Province
	13	7 18 24 9	9 26 10	5 12	2 6 13 5	4 2 12	6 9 5 8 2		14	14 1			1 11 8	25 1	17		10	15 19	13	Γ Province
		7 13	9		2 4 11	17 2	5 6 5 3 1			16 6 2			3		11 8	1		6		Δ Province
	13	21 8	18		6 5 7	5 5	14 1 11			1 4			6	15				7 1		
	10 3 12 5 1	6 14 25 2	17 28	6	16 14 20 1	7 23 16 21 15 2	3 13 7 10 2 4 4	29 2	1 23	18 10 19 8 7	24		11 11 17	30 1	8 17 11 26 5	2 4	24 24	5 7 8 3	12	E Province
12	13 15 7 11	1 6 8	10 15 21		12 7 1 4 2	14 18 11	9 3 3 5 1			6 4 8 13 4			2 17 1		11 20 2		7	16 11 17		Z Province
	7				8 2	3	2 1 1 5			9 5 1			6		9					H Prov.
	6 15 11	4 7 12			7 2 9	11 4	12 1 3 13			10 7 5 14			8 9 4 5	9			13	2		Θ Prov.
	4 3 8 4	18 8 5		12	5 5 4 2	24 5 19	6 3 2 7 6		22	19 10 3 4		25	14 13 2		7			17 1	6	I Province
	12 10	32		20	33 5	9	28 1		4	14 9		18	17	29	2			1 3	25	K Prov.
	8	7				2 4	2 5 2			1 4			6 8					9		Λ Province
		10 5 10			11	1 5	5 4 1			9			3							M Prov.
15.5	8.75	11.03	15.46	9.33	7.42	9.00	5.40	15.5	12.8	8.36	12.5	21.5	7.86	11.8	10.66	2.5	13.16	8.95	16.66	

our advantage or not it is impossible to say. For example, the records sent in indicate that Kappa has 13 first places while no other shows more than 4 (Pi Beta Phi and Delta Delta Delta), but we must bear in mind that we have records from all Kappa chapters (supposedly), whereas only those of other fraternities are included which are at the same institutions.

The figures show the order in which the various fraternities rank at each

institution. The universities and colleges are grouped into provinces. The figures at the foot of each column indicate the average ranking of each fraternity based upon the chapters included. I wish it had been possible to have complete lists from other organizations, or even as complete as we have of our own. Since 59 out of 67 Kappa chapters could be used here it seems a fair estimate of the place Kappa holds throughout the country.

Kappa's Student "Y" Delegates at Lake Geneva



Eleven Kappas met at the Y.W.C.A. conference at Lake Geneva, Wisconsin, June 20-30, 1931. From left to right in the front row the girls are: Betty Newcomer, Kappa; Mary Elizabeth Poorman, Gamma Delta; Frances Freeman, Kappa; Margaret Clawson, Iota; Dorothy Freeman, Kappa. In the second row are: Alice Willennar, Kappa; Mary Dot Johnson, Delta; Dorothy Wiley, Gamma Omega; Mary Lou Torber, Beta Nu pledge; Eloise Wells, Beta Nu pledge; Mary Elizabeth Eddy, Gamma Omega.

College Girl's Responsibility Analyzed

Gamma Eta's Chapter Adviser, Head of Mathematics Department at Washington State College, Gives Address at Iota Province Convention on "The Fraternity Girl's Obligation on the Campus"

By PROFESSOR C. A. ISAACS

IN ORDER that you may remember at least a few of the things I say today I shall relate most of my discussion and my conclusions to the one principle—Loyalty. By loyalty I mean with Josiah Royce—"the willing and practical and thoroughgoing devotion of a person to a cause." A girl is loyal when first she has some cause to which she is loyal; when, secondly, she willingly and thoroughly devotes herself to this cause; and when, thirdly, she expresses her devotion in some sustained and practical way, by acting steadily in the service of her cause. There is devotion to family, to husband and friends. Such cases of loyalty are typical. I shall later suggest that Kappa Kappa Gamma is a cause more than worthy of your highest devotions—your loyalty.

Loyalty is not mere emotion—such as is exhibited by a Kappa when she first receives her key. Adoration and affection may go with loyalty but can never alone constitute loyalty. Loyalty never means the mere emotion of love for your cause and never means merely following your own pleasure viewed as a private pleasure and interest. If you are loyal, your cause is viewed by you as something outside of you; or if as is the case of a fraternity, it includes you, it is still much larger than your private self. It has its own value so you as a loyal person believe. It does not get its value merely from

your being pleased with it. You believe, on the contrary, that you love it because of its own value which it has by itself. Loyalty tends to unify life to give it center, fixity, stability.

We may now turn to the second part of our study—"the campus." Here we have a very complex life—organization upon organization—students brought together under every pretext of likeness from that of the same course of study in college to the same color of hair. Intricately bound up with this organized life the college stands ready to offer educational opportunity to earnest-minded students. Many of these organizations appeal to the student for support, loudly proclaiming their right to student devotion in terms of loyalty. In some cases at least, I incline to think the organization knows not the meaning of loyalty nor does it represent a cause when viewed from the standpoint of the institution or from that of the lives of students. Surrounded by this myriad of organizations, the student of today should learn how to choose wisely the few to which she can give a whole-hearted devotion. From the standpoint of the college, viewed as an institution of learning, how may this choice be made? One essential is the proper understanding of the special characteristic functions which distinguish a college from other institutions. What might be called the most important

and most characteristic function of the college is the introducing of the student into what President Butler has happily called "The Great Tradition." In its broader sense, this includes our heritage of accumulated human experience in its totality in every branch of human interest, but more especially it refers to the cultural and liberal arts and sciences that particularly characterize the interests of western civilization.

Functions of the College

A college faculty is too apt to think of the functions of the institution in terms of academic interests alone. You cannot think less of them for that. In point of fact, that is precisely why they are here. There are plenty of others who will see the importance of the gymnastic and social activities of the campus. But it seems perfectly clear that the specially characteristic task of the college, the one which particularly distinguishes it from other social institutions, is the academic one. This is the *raison d'être par excellence* of the college.

I shall not pass the subject of the functions of the college without saying a little about those activities aside from the academic. There would be no excuse for my being here if the only function of the college were the academic one. Otherwise all I might say could be included in an address to Phi Beta Kappa. Your fraternity is by the very nature of the case interested in the more complete development of the individual—intellectually, physically, emotionally.

Of recent years the physical competitions have been greatly emphasized in the college curriculum. This move-

ment has received a great impetus alike from the new and increasing interest in public health among intellectual people and from a growing realization of the spiritual values of athletic contests. The athletic field of the modern college is a happy recrudescence of the great national games of ancient Hellas whose culture we are proud to emulate. The stimulus of these games for better health is as vast as it is undoubted. Even here the higher aspirations of our culture are served directly. Participation in this phase of college life, whether on the gridiron or in the bleachers, is one of the finest elements of college experience. To ignore it is to leave out one of the most noble and potent achievements of the college. The more formal work in physical education not only gives needed information about personal hygiene in general but develops hygienic habits of eating, sleeping, and exercise which in their ultimate results rise far above the purely physical well-being of the students in college and in post-collegiate life.

Another prominent function of the college is the development and encouragement of conduct habits and attitudes that are socially desirable both from the standpoint of immediate social intercourse and from that of the more remote social goals. No one who has witnessed the transformation of timid freshmen into smooth and well-poised members of a college social community can doubt the efficiency of the college in this respect.

Athletic and social activities while necessary and indispensable phases of college life are not its special purpose. Golf clubs and bridge clubs might serve these purposes as well as or bet-

ter than the average college. It is for the academic work of the college that learned men and experts in every division of science and art are collected from every part of the world. They teach us the traditions and stored achievements of the past.

Scholarship First

It is precisely in order to promote the gymnastic and social activities of the college that the great number of clubs, societies, organizations are formed. I am not trying to minimize the importance of these clubs and their work, but I maintain that we must know where to put the emphasis in order to profit most by a college experience. Herein is the key to the situation at hand. If the first aim of the college is to promote scholarship then the first duty of a fraternity girl is to accept that as the primary reason for being on the campus, and at no time may she in fairness to herself, to her fraternity, to her parents, to the faculty lose sight of that fact or allow any other cause to precede it. That fact I think will stand without further discussion, for I take it that it is rather in the field of the extra-curricular that there is so much need for a criterion by which to judge the worth of organizations.

Before leaving the question of scholarship, may I say a word about the co-operation of fraternities on this campus and the college faculty. I have served a number of years as head of an important scholarship committee of the faculty which has to do with improvement of scholarship. We deal with each case as a problem of its own. The first thing we do is to try to get a complete picture of the life of the student.

If we deem it advisable to do so, we call the proper officer of the group or some senior member for further council and guidance. There is no case on record in which the co-operation of the group has not been wholehearted and complete. To me this is a marvelous testimony of the sincerity of these groups and their desire to do everything within reason to improve scholarship. We look up to them as our first aids in this important function.

I have been in college a long time so that now I am a "wise old saw" able to give advice to the young. May I premise my further remarks with the statement that I am not skeptical of the young people of today. The best generation of college students the world has ever seen are on the campus today and they will remain first only today; for tomorrow a better generation will take their place. One must be blind not to see this fact.

I have no fear of the goodness of heart and of the habits and behavior of college students. The question which confronts us is whether in the busy life of the modern student there is danger of becoming shallow. No one can render true and wholehearted devotion to as many *causes* as some of us are enrolled under. The student is in this respect no exception to the general rule.

Duty—Character—Conduct

We must now probe deeply into the meaning of the word "duty." What is my duty? My duty is simply my own will brought to my clear self-consciousness. That which I can rightly view as good for me is simply the object of my deepest desire set plainly before my insight. My duty is what I myself will

to do in so far as I clearly discover who I am and what my place in the world is. Duty is the expression of character in conduct. Your duties are simply the several aspects of a good life, the various colors into which the perfect spectrum of character and conduct may be analyzed.

We must now keep in mind the two main aspects of life—the individual and the social. A fraternity girl cannot be true to her own personality without being true to the personality of all her sisters for they are all affected by her conduct. To stand in right relation to herself is for her to stand in right relation to her sisters; to realize her own true self is to help her sisters to the same self-realization.

Some factors of our modern college life tend to substitute monotonous and dead uniformity for the living and interesting diversity of individual nature. Social organization tends to dwarf individuality. We are apt to imitate others and not willing to be ourselves. When we discover the law for the development of the individual life we have also the law for the development of the fraternity life. We must not be misled by the phase "fraternity life" as if fraternity had a life of its own apart from its individual members.

A fraternity is an organization of individuals and it is they who live it. The life of each member is bound up with the life of all. The individual must never lose herself in the life of others. As a person she is an end in herself and has an infinite worth. She has a destiny to be wrought out for herself; the destiny of the fraternity is the destiny of its individual members. The fraternity exists for the individual; it is the mechanism of her personal life.

The progress of the fraternity consists in the perfecting of this mechanism to the end that the individual may have more justice and freer play in the working out of her own individual perfection. You must never really forget that your grand concern is the culture of your own nature, the development of your true and total self.

Having spent so much time in the analysis of my subject I must now begin to synthesize and to formulate conclusions. That is precisely the business of mathematicians. If my analysis has been correct, the conclusions are evident and for your comfort, I may say, can be briefly stated.

The Girl Decides Her Duties

A fraternity girl owes nothing to the campus, either to the institution or to any club or organization, except as her personal good is served simultaneously with the good of the organization. Her duty begins and ends with the cultivation of her own several capacities. Even though the girl is educated at public expense society asks nothing in return except that she should continually serve her own best interests. This indeed gives the greatest return to society. Any organization which asks anything in conflict with this principle is not worthy of your support of devotion.

When I began this study, it was my purpose to write a set of simple rules for the guidance of a fraternity girl in deciding her duties. From time to time, I refer to such questions as: "How many and what organizations shall I join? How much of my time shall I give to them?" and on and on without end. I shall close with the declaration of a fundamental principle. Rules may be,

in fact need to be, changed from time to time, but a fundamental principle is the same yesterday, today and tomorrow.

In Kappa Kappa Gamma you have a cause worthy of your loyalty. Cling to its ideals and purposes, use them as ever-guiding principles. Make it a practice to take an inventory of yourself and to inquire if you are spending your time in a way that will help you to make your life count for most.

"This above all—to thine own self be true;
And it must follow, as the night the day,
Thou canst not then be false" to Kappa Kappa Gamma.



21-Year Record as Housemother Ends

MRS. WINIFRED MILLER, who has been housemother for Sigma chapter at Lincoln, Nebraska, for 21 years, resigned this spring. She feels that she will be unable to do the work another year.

She has been a real mother to Kappa during these years, and those who have been fortunate enough to have been under her supervision know how much of her time and energy she has given, and how much her dignity and charm have

added on all occasions. She has helped sustain Sigma's high standards, has been adviser and confidante to many, and has won so firm a place in their hearts that Sigmas will always remem-



Mrs. Winifred Miller

ber Mrs. Miller as an integral part of their Kappa days.

The new housemother for next year will be Mrs. E. W. Nelson, whose daughter, Alphonsine Clapp, was a Kappa at Sigma chapter.



Alice Tillotson Barney—An Appreciation

WHEN Kappa's delegates come to the convention at Swampscott in 1932, they will meet Alice Tillotson Barney in her official capacity as grand president of Kappa Kappa Gamma. They will find her a woman of modest dignity and quiet charm, and



*Alice Tillotson Barney
Grand President
Kappa Kappa Gamma*

as they come to know her better they will recognize in her the finely-attuned, forceful personality which is always the qualification of a good leader.

Since she became grand president 10 months ago, Mrs. Barney has served Kappa faithfully and well in that office, as she has worked for chapter, province and the national organization for years. There is no doubt of the place Kappa holds in her heart; and she is not the sort of person who assumes responsibility lightly. Not that she is a "heavy" sort, however, for her

ready smile has a gleam of friendly, understanding humor. Ask anyone who knows her well enough to call her "Till" Barney about that! But then, the hundreds of friends she has made during her chapter visits know it, too.

Alice Merion Tillotson was born in Minneapolis, eldest of the three children of Henry Barber and Lydia (Merion) Tillotson. Her ancestors were English and French Huguenot. Since the Tillotson home was near the University of Minnesota, Alice grew up in the university atmosphere which prevails in that community. After grammar and high school days, she entered the university where she became a member of Chi chapter, Kappa Kappa Gamma. She was married, August 24, 1912, to Hadwen Case Barney, Minnesota, 1910, Delta Tau Delta, whose parents were pioneer residents of Minneapolis. Mr. and Mrs. Barney have three children, Ann, Fred Hadwen, and Alice Merion, all of whom are now attending high school.

Mrs. Barney is a member of the First Congregational church, the Women's club, College Women's club, and is assistant treasurer of Mabeth Paige hall, a club for working girls. Since 1912 she has been a member of Chi chapter's house board, and for 11 years has been treasurer of the Kappa Kappa Gamma corporation of Minnesota. She was elected vice-president of Epsilon province in 1925. Two years later she became province president, an office she held until her election as national vice-president at the Breezy Point convention in 1928 when

Chi was hostess chapter. As national vice-president Mrs. Barney visited many chapters and was present at the installation of Gamma Tau at North Dakota state college. After her re-election at Mackinac Island in 1930, she helped to install Delta Gamma and

Delta Delta chapters, at Michigan State college and McGill university, respectively. Upon the resignation of Florence Tomlinson Myers in December, 1930, Mrs. Barney was elected grand president by action of the grand council.



Theta Proud of Charter Member



Eleanor Dimmit



Mrs. Louis Hoffman

IN THE fall of 1875 when Theta chapter was installed at the University of Missouri, "Ella" Dimmit was one of the charter members. She was graduated from the university as the first girl to win the Stephens medal in

oratory. As Mrs. Louis Hoffman, she now makes her home in Sedalia, Missouri. But her grand-daughter, Eleanor Goodson, is carrying on the Kappa tradition as a member of Theta chapter.

Another Golden Jubilee—1881=1931

By MAY C. WHITING WESTERMANN, *Historian*

"How come it's only the 50th anniversary when we're 60 years old?" asks the editor. Have you all forgotten that during the first 11 years Kappa Kappa Gamma was governed by grand chapter?

When Alpha established Beta and the fraternity became more than local, Alpha naturally regarded herself as the mother chapter and took the title in general use, grand chapter. As the fraternity grew in number of chapters this responsibility and title passed to Delta and then to Epsilon. The president and the secretary of the grand chapter were also the officers of the fraternity. In signing charters, in official correspondence, and in conducting conventions they were designated by "grand" titles which are still regarded as secret.

The national organization was a very loose one, just how loose nobody realized until the convention set for 1880 failed to materialize, the hostess chapter having changed the date set by the convention two years before and neither it nor the grand chapter having notified the chapters. One wonders whether an announcement made now at convention, with no later "publicity," would bring even five delegates two years later.

Of all the individual Kappas who were concerned over the "headlessness" of the fraternity no one was quite so concerned as a junior at Butler college in Irvington, Indiana, Tade Hartsuff by name. She was from New Castle, Pennsylvania, and had spent two years

at Wilson college in Chambersburg; but her father felt that independence of character could best be developed in a co-educational institution, so though Cornell had been her goal, she found herself in Butler college, swept in by the persuasiveness of President Burgess.

Probably Tade Hartsuff knew little regarding the other five fraternities for women, as Kappa Alpha Theta was the only one of them at Butler college, but, in any case, the fact that they were governed by grand chapter would not have been sufficient argument for the system. She began inquiring among the men of her acquaintance regarding the organization of their fraternities. From Mr. George Banta she learned that Phi Delta Theta, of which he was president, had recently changed from the grand chapter to the grand council form of government, and when she went to the convention held in Bloomington, Indiana, in 1881, she was full of ideas for making Kappa Kappa Gamma a more efficient organization. She did just that. Those who attended that convention recall vividly the dynamic personality of the little lady from Mu, just a college girl ready to enter her senior year. Of her one of them wrote years later, "I judged that that eager, vivacious, black-eyed, black-haired young woman could make things go." Strangely enough, Tade Hartsuff is not named in the list of delegates, but she certainly represented Mu and she dominated the convention. Not only did she sway the

delegates to vote for the grand council form of government, but she was one of the advocates of the publication of a fraternity journal.

Thus Kappa came to be the first of

chapter but by delegates from nine of the 17 chapters, only that number being represented in the convention. She was re-elected a year later when 14 of the 20 chapters sent delegates to



TADE HARTSUFF, *Mu*
(*Mrs. John Bugher Kuhns*)
First Grand President of Kappa Kappa Gamma

the women's fraternities to turn from grand chapter to grand council, and the first to publish a magazine. It is not strange that when, September 30, the first grand council was elected Tade Hartsuff found herself the first grand president, elected not by a single

Madison, Wisconsin, so held the office for three years. Under her guidance the fraternity developed remarkably and the number of chapters was increased by eight. It is interesting to see that not one of them has been lost, though four of the first eight chapters

established died quickly and four of the next 11 were lost. Kappa Kappa Gamma owes a great debt to her first grand president.

Graduated from Butler college in 1882, Tade Hartsuff took up the study of law, the first woman in western Pennsylvania to be admitted as a law student. Ill health prevented her from finishing the course but her interest in legal matters, then aroused, has increased with the years. January 12, 1886, she became the wife of John Bugher Kuhns. He had large lumber interests and Mrs. Kuhns designed and superintended the building of their interesting home, "Alteyrie," in the midst of the huge lumber camp in western Pennsylvania. A painful throat trouble and threatened deafness sent her on her first long journey, and the beauty of California and the romance of its history aroused her enthusiasm. It was in 1904, when Mr. Kuhns was engaged in a particularly exacting piece of work, that Mrs. Kuhns took her first trip around the world and the love of travel has since been the controlling factor in her life. Her husband's death the following year left her with no close family ties, and one country after another has lured her on journeys lasting for months or years. Not only has she visited all the usual places, and gone frequently—seven times to Japan, for example—but she has delighted in places which do not appeal to the casual tourist. Three thousand miles up the Nile she went and the length of Africa, spent eight months in Persia, lived in the Vale of Kashmir, and tarried in Siam both before and after the coming of the motor car.

During the years following her marriage Mrs. Kuhns was not in close touch with the fraternity for which she had done so much, but wherever she might be she was always on the lookout for the Kappa key. Invitations to attend convention brought gracious notes of regret, but it is of record that the one held in Evanston, Illinois, in 1896, "enjoyed her inspiring presence." Her husband had urged her to go saying, "I wish that you would keep up your connection with your fraternity. Some day it may mean a great deal to you." At the moment Mrs. Kuhns is on her way to Russia, adding Iceland to her collection either going or coming, so it is not possible to consult her regarding her convention attendance record; but it is certain that she was delegate from the Los Angeles alumnae association in 1906, and that at the golden jubilee convention in 1920 she spoke at the banquet and presented to the fraternity her beautiful watercolor portrait painted by her friend, Elizabeth Gowdy Baker of Alpha. At the convention of 1924 and 1928 she was an honored guest.

Wherever she has gone she has met Kappas, wives of consuls, teachers, missionaries, tourists—probably no Kappa knows so many members of the fraternity or has met them under such varying conditions. Her husband's prophecy has been fulfilled, for the fraternity has meant a great deal to her and in her far journeyings she has relied upon the Kappas and they have added a touch of home to the most out of the way corners of the earth.

Through all the years of travel Mrs. Kuhns has not been merely a sightseer, but has been a student of every country which she has visited, making her-

self familiar everywhere, she has had wonderful opportunities to know the people and has never failed to avail herself of them.

To have Mrs. Kuhns as a guest for a day or for days is a privilege which many a Kappa has enjoyed and which all would have repeated. There is not a dull moment when Mrs. Kuhns is talking; it is like the *National Geographic* come to life. The vivacity of Mu's delegate of 1881 is still evident. Tade Hartsuff Kuhns is a keen observer, independent in her thinking, positive in her opinions, generous in her sympathies, and most loyal in her friendships.



A fraternity is not made up of things or events but of personalities. The qualities of its leaders through decades of progress are reflected in its character and works, and each individual member sees the fraternity in the form of the men he has met in it and whose company he has enjoyed.

—Phi Gamma Delta



Beta Theta Pi is considering the requiring of an initiation fee of \$60 payable to the national fraternity to take the place of annual dues.



Brotherhood takes time to ripen. It needs a background of experiences, humorous, wearisome, or even tragic events snared together, a certain tract of memory shared in common. It needs interchange of books, meals together, discovery of one another's whims, with mutual friends, to gain a proper perspective.

—Magazine of Sigma Chi



Do You Know

1. Who is writing the Kappa history to be published in 1932?
2. How many Canadian chapters we have?
3. How many alumnae associations?
4. How many Kappa chapters are housed? How many houses owned?
5. In what four projects Kappa was first?
6. In what way we give aid to new chapters? How supported?

Answers on page 186



When the Associated Women Students held a convention in Ann Arbor, April 22-26, four Kappa student government association presidents had their pictures taken for us. From left to right they are: Lucy Guild, Gamma Xi; Doris Scripture, Delta; Betty DeBerard, Beta Lambda; and Mary Elizabeth Nist, Gamma Omega. Other Kappa presidents who attended the convention were Mary Ewing, Beta Nu, and Betty Bell, Delta Alpha.



Rudy Vallée has presented his first saxophone to Sigma Alpha Epsilon headquarters museum in Evanston, Illinois, as noted in various fraternity magazines and accompanied by various comments.

Fashion—A Profession

About Lucy Park, 11,000,000 Readers Can't Be Wrong

By LUCY PARK, Psi

THERE has just been founded in New York an organization called "The Fashion Guild." It is, as its official announcement states, "a non-commercial organization of women formed for the



Lucy Park, Psi chapter of Kappa Kappa Gamma, Cornell A.B., 1915. Formerly associate editor of "Harper's Bazaar," now the fashion councillor of the Fashion Coordination Bureau, Inc., at 247 Park avenue, New York, and contributes to the fashion departments of 30 leading American newspapers with a reading public of 11,000,000 people.

purpose of advancing good taste in fashion commerce in this country. It is recognized today by the entire business world that commercial good taste is not a matter of opinion, but of knowledge, which may be acquired only by training and adequate experience."

The Guild has an initial advantage in having attracted to its membership nearly every woman of outstanding reputation in the fashion field. The extent of this territory is suggested by

its own list of subdivisions represented. They are: department store, manufacturing, advertising, publicity, magazine, newspaper, consultant, artist, personnel, educational, dressmaking, designing, photography, decorating. Quite modestly, the prospectus states at the end of this list: "It is the hope of the Guild to co-ordinate the work of these groups."

When a profession reaches the point where it feels the need of an organization for the furtherance of its interests, a certain crystallization of its aims and demands is implied. The establishment of the Fashion Guild is an indication that fashion work, as a field for women, is worth the consideration of college graduates who are surveying the opportunities open to them when they leave school.

A really adequate presentation of the requirements for fashion work should cover all of the departments listed above. A simpler division is that which divides fashion work into merchandising, promotional and editorial departments. Merchandising activities touch, of course, on both retailing and manufacturing fields, on "consultant" work and, in some cases, on dressmaking, designing, and decorating. Promotional work may also be carried on in retail and manufacturing organizations, in magazine and newspaper work and in its own particular groups, advertising and publicity.

Editorial work, as it applies to the style field, is fairly well understood and is of long standing in its opportunities for women. Like all magazine and

newspaper activity, however, the actual openings are limited in number. It is interesting work and much in demand among college women and the number of applicants usually greatly exceeds the number of jobs at any one time.

Prerequisite for success in fashion merchandising is a real enthusiasm for merchandise—a liking for clothes and accessories and for the furnishings of a home. Specific training in textiles and in the history of design is of value. Art school training and an ability to sketch is additionally useful. But most important of all, perhaps, is a willingness to put in a period of apprenticeship in practical work. This frequently takes the form of selling in a retail store in preparation for more responsible work in the store or for market research and buying in one of the centralized buying offices in New York. The period of apprenticeship varies very much according to individual capacity. The young woman is, in this case, in exactly the same position as the young man who enters a business to learn it from the bottom up. Salaries are low to start and the work is strenuous, but for the woman with genuine talent for the work the future is excellent. In some cases the period of actual selling need only be a year and, in outstanding instances, even less.

Advertising has recently admitted women to responsible jobs because of their ability to contribute to the fashion problems involved in this rapidly developing department of industry. To encourage the consumption of American merchandise at a rate approaching our ability to produce it means increasing demand among the most generous spenders in the world—American women. A large part of the obligation

of women engaged in advertising today is to ascertain correctly what the average woman will buy; what, in other words, will appeal, from the style angle, to her. Having decided as nearly as possible where the demand lies, the work of fashion promotion is concerned with increasing the sale of the right merchandise. Such work may be carried on in retail or wholesale houses, in advertising agencies, in centralized buying offices or market research groups and in the advertising departments of magazines and newspapers. Its duties include a great deal of contact work, as a means to keeping in touch with fashion trends and retail demands. Fashion activity generally is best carried on by women to whom constant contact with people is a stimulus and a pleasure and who are able to deduce from this interplay certain general current trends of thinking and feeling.

As the work of the Fashion Guild develops it will be able to offer practical suggestions to college graduates who wish to find openings in any one of the divisions of the activity it covers. It is indicative, in looking over the list of officers, to notice their individual interests. The president, Miss Marion Taylor, is a very well-known fashion consultant. The vice-president represents a group of leading department stores. The second vice-president is the fashion editor of an important trade paper. The secretary is well-known councillor in interior decorating. The treasurer is the head of the fashion department of one of the largest woolen mills in America. Each of these women, and every regular member of the Guild, is pledged to assist, in any way she can, the newcomers in the field of fashion work.

13, 1931

N.Y. Herald Tribune 5/15/31



Championship Cup Returns to Helen Wills Moody
For the seventh time in nine years, Mrs. Moody receives the trophy in the women's national tennis championships, after her victory over Eileen Bennett Whittingstall at Forest Hills. L. J. Carruthers is presenting the cup.

Herald Tribune—Assoc.

K. K. G.'s ARE 'IN SWIM'



Members of Mu chapter of Kappa Kappa Gamma sorority are shown enjoying the Butler university swimming pool. It is a popular place for parties during the summer month.

The swimmers on the diving board are, lower, left to right, Misses Marcelle Moore, Frances Bruch, Polly Pierson and Mary Elizabeth Beach; upper, left to right, Mrs. Ernie Savage, Misses Katherine Fitch, Anne Kallen and Jean Underwood. Miss Nancy Kallen is seated on the side of the pool.

Indianapolis Times

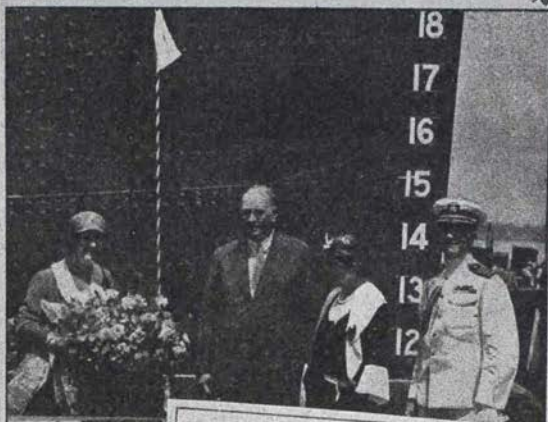

LILY GOES COLLEGIATE



A Double Launching
Mrs. Herbert Hoover sponsored the Segovia and the Talamasca, United Fruit Company ships, at Newport News, Va. She is shown with Victor M. Cutter, Mrs. H. L. Ferguson and Captain Russell Train. Left—The President's wife waving as the Segovia slides down the ways. Associated Press.

SOPRANO INDUCTED INTO SORORITY
Mrs. Lily Fox, sensational French soprano, who thrilled a May festival audience in Ann Arbor, was given an honorary membership in Sigma Alpha Iota, national honorary musical sorority. Miss Burdette Bradley of Chicago, Ill., a co-ed, is pictured pinning the society emblem on Mrs. Fox.

BA

5/15/31



HELEN WILLS MOODY, of California, with the championship cup and trophy she was awarded after winning women's national tennis single championship by defeating Mrs. Eileen Bennett Whittingstall, of England, at the West Side Tennis Club, Forest Hills, L. I.

PROVINCE CONVENTIONS

KAPPA

EARLY in April 104 active and alumnae delegates were guests of Gamma Xi at the chapter house in West Los Angeles for the Kappa province convention.

After luncheon and registration, Friday, April 3, the first business session was conducted in the afternoon. Round tables followed. At dinner, in the home of Lucy Guild, convention marshal, a Kappa Kabaret entertained the guests, who met later for further round table discussions.

A Pullman breakfast was given in the chapter house the next morning, with a business meeting and alumnae round table following. Committee meetings, the final business conference and

a formal banquet Saturday evening concluded the convention.

Officers of the convention, in addition to the marshal, were Helen Galbreth, assistant marshal; Virginia Crews, secretary; Virginia Brown, treasurer; and Dorothy Hamilton, registrar.

Beta Eta will be hostess for Kappa province convention in 1933.

ZETA

GAMMA ALPHA CHAPTER and the Manhattan alumnae association celebrated the building of the new Kappa house by being hostesses at the fourth Zeta province convention, April 17, 18, and 19.

Manhattan Kappas seemed associ-



Gamma Xi, hostess chapter for Kappa province convention at Los Angeles last April.

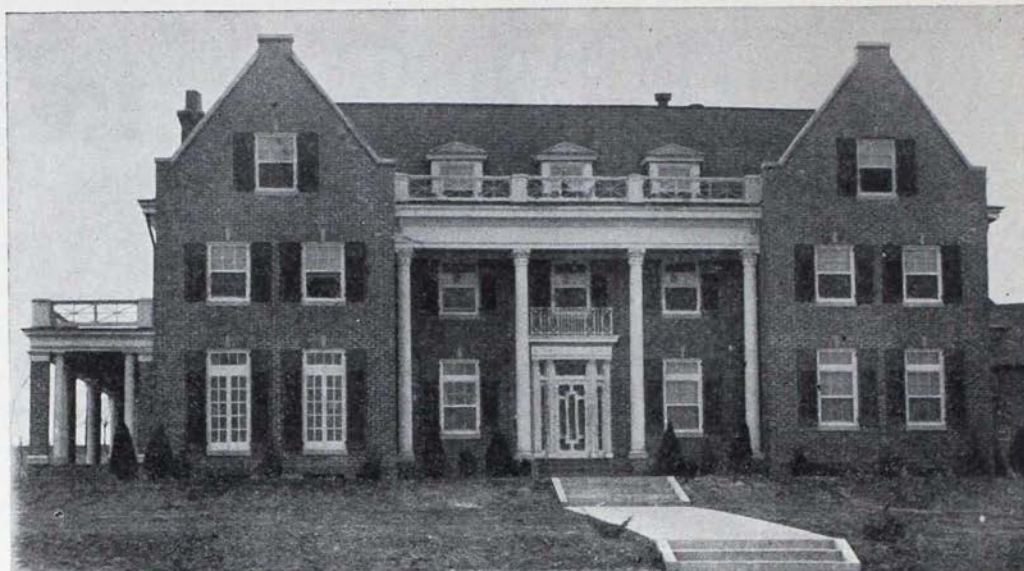

Gamma Alpha's splendid new house at Manhattan, Kansas, where Zeta province met for convention in April.

ated with a Colonial house because their former home was of that type. So after a lot had been chosen it was decided that a red brick Colonial house should be built. It was the third house to be built in the new College Heights division.

Tall white pillars are in front. Green shutters lend a picturesque note. And a veranda on the south gives a convenient loitering place for the girls and their dates.

Inside there is the hall papered with an attractive scene of coach and horses. Next is a small music room frequented most for the radio, the Christmas gift of the pledges, located there. A full length living room, with period furniture, a white paneled fireplace and a grand piano, opens onto the south porch. The dining room is furnished with six tables each seating eight persons. The kitchen, pantry and housemother's suite complete the first floor plan.

On the second floor are nine bedrooms, a guest room and a lounge,

pressing and bath rooms. On third, are six bedrooms, bathroom, pressing room, and dormitory. Each room is papered differently from the others, but all are furnished with gray-green furniture.

The basement contains trunk and store rooms, study hall and the chapter room. The latter is recognizable by the mural decorations. Fleurs-de-lis and trees in soft green tones cover the walls. A large fireplace in natural white stone is another feature.

Gamma Alpha was very happy to have as guests of honor: Mrs. H. C. Barney, grand president; Mrs. James Macnaughtan, Jr., grand registrar; Polly Edelen, assistant to the executive secretary. Officers of the convention were: president, Mrs. George M. Arrowsmith, Zeta province president; vice-president, Mrs. Earnest Whitlock, Zeta province vice-president; secretary, Mrs. Robert Spilman.

The most notable item concerning the convention is that it was the largest Zeta province has had. Ninety-

eight attended the banquet. A collection amounting to \$16.07 was taken at that time to add to the Monmouth memorial fund.

CLARE HARNER

IOTA

THE most important event in the life of Gamma Eta chapter occurred April 17 and 18 when we were hostesses to the sixth convention of Iota province of Kappa Kappa Gamma. We felt most honored to have Miss Bennet, our grand vice-president, come all the way from California to be with us.

Guests began to arrive Thursday night and Friday morning. At 9 o'clock Friday morning we formed the processional headed by the marshal and followed by Miss Bennet, Mrs. Davenport, Miss Flegel, Byrla Harriage, delegates, and active members. We solemnly marched to the home economics building where we were welcomed by Dr. E. O. Holland, president of the State College of Washington.

Scholarship was the slogan of the convention and Miss Nettie Galbraith, principal of St. Paul's school in Walla Walla, spoke on this subject and led the round table discussion.

Roll call was answered by Maxine Beal and Margaret Bennett, Beta Pi; Alice Fisher and Susan Miller, Gamma Mu; Miriam Barnhill and Jean Sanders, Beta Phi; Frances Acheson and Mary Reed, Gamma Gamma; Janice Hedges and Constance Baker, Beta Omega; Betty Bell and Marthalene Tanner, Beta Kappa; and Byrla Harriage and Inez Mackie, Gamma Eta. Those representing alumnae groups were Mrs. H. C. Winch, Vancouver; Mrs. Sydney Johnson and Mrs. Don-

ald Trueblood, Seattle; Mrs. Carey Nixon, Boise; Mrs. Frank Holmes, Jr. and Mrs. Barnett, Portland; Theresa Borgeson and Elizabeth Showacre, Spokane; Mrs. Wilma Yoder, Pullman; Miss Galbraith. We were very disappointed that delegates from Gamma Upsilon were unable to be present.

We had luncheon at the Washington hotel and in the afternoon Mrs. Annie Fertig, dean of women of Washington State college, talked on "Freedom and the Modern Girl." We discussed Kappa standards at a round table led by Helen Snyder. That afternoon we honored our visitors with a tea and later with a buffet supper.

Saturday morning Mr. C. A. Isaacs, professor of mathematics at the State college and our chapter adviser, gave a talk on "The Fraternity Girl on the Campus."

The nominating committee reported that they had selected Mrs. A. F. Barnett and Mrs. Leaphart as candidates for president of Iota province, and Mrs. Carrie Nixon as vice-president. Mrs. Leaphart was elected. Dr. Ella Wood, University of Idaho, spoke on "Financial Security." "The Secret of Good Management" was the subject of the round table discussion that morning.

In the afternoon we discussed "Chapter Technique" in which we thoroughly studied the matter of choosing and training pledges. We also appointed a committee to work on the idea of a summer camp. Mrs. Nixon was installed as vice-president.

After the closing ritual the president declared the meeting adjourned.

That evening 96 true and loyal Kappas gathered for a memorable dinner. The table was decorated with small



How is this for a first convention? "The small infant Mu province" had all these smiling delegates to pose for a picture on Gamma Pi's side porch. Looking closely at the front row, from the right we see Mrs. James Macnaughtan, Jr., grand registrar; Florence H. Pierson, province president; May Bradford Lutz, province vice-president; and Mary Hatfield, of central office.

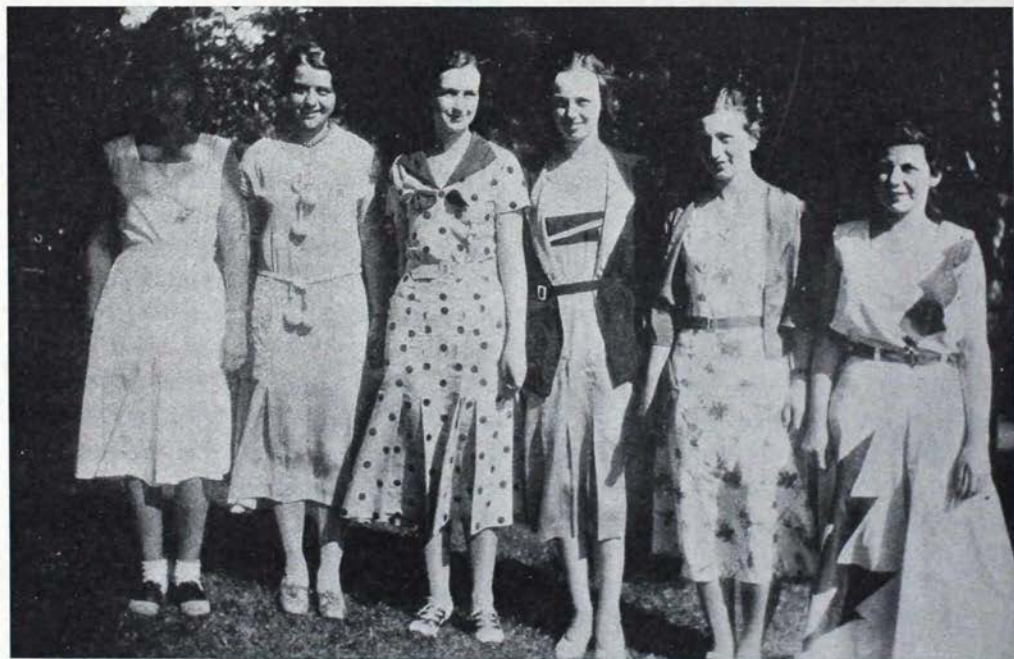

Active Chapter Delegates from Beta Province

owls perched on trees, and Athena's garden formed the centerpiece. Mrs. Tess Hickman was toastmistress and toasts were given by Byrla Harriage, Maxine Beal, Mrs. Winch, Miss Ben-net, and Mrs. Davenport.

MARY VERDERY AND
MARION DOOLITTLE

MU

REPRESENTATIVES from three chapters and three alumnae associations, 22 Kappas all told, met in Tuscaloosa, Alabama, April 24-25, for Mu's first province convention with Gamma Pi as hostess. Mrs. James Macnaughtan, Jr., grand registrar, and Mary Hatfield, from central office, lent national significance to the occasion. A printed report of the proceedings made an admirable record, showing that every phase of Kappa life with which the province should be concerned was well covered.

From that report we quote the conclusion of Florence H. Pierson's report as province president:

"And so this, in brief, is the way I see us. There are several kinks, but on the whole I think the small infant Mu province has been well endowed with enviable characteristics. The fact that we are such a limited group should be a reason for our close union, a real understanding of one another, and a happy solution to all problems. By the next national convention Mu must be so well developed that it will take its place among the model provinces of the fraternity. This will be an easily attainable goal if each chapter continues to exhibit its hearty cooperation and excellent spirit of the past year."

BETA

BETA PROVINCE convention held at Conneaut Lake, Pennsylvania, was a great success due to the Gamma Rhos and our able leader and president, Mrs. Hodge. Beside our hostess chapter, Gamma Rho, there were 37 of us present, including such distinguished guests as Mrs. Hostetler, Mrs. Speer, and Miss Harper.

When we were not kept busy attending meetings, we were royally entertained by the Gamma Rhos who offered us golf, swimming, and boating besides their special entertainment. Friday night our hostess chapter entertained us with two good stunts and Saturday after the banquet a dance and movies were enjoyed.

It was a great convention, thanks to our able marshal, Pauline Eiler, and Mrs. Hodge, to say nothing of the other Gamma Rhos and our guests. Ask anyone who attended.

ANNE S. CHAPMAN, *Beta Iota*

GAMMA

"PRIORITY, not mediocrity" was the slogan for the coming year which Helen Beiderwelle Hanselman, as province president, gave delegates to the fifth Gamma province convention. Gamma Omega was hostess to the convention which met in Recital hall, Granville, Ohio, May 1-2, 1931. Mrs. H. C. Barney, grand president, represented the grand council of Kappa Kappa Gamma, and Clara O. Pierce, executive secretary, came from Columbus for the second day's sessions. At the close of the business meetings the

new officers were installed, Eleanor Boardman, Beta Nu, as province president, and Mary Scarritt, Gamma Omega, as province vice-president.

DELTA

THE fifth Delta province convention was held at the Kappa house at Hillsdale, Michigan, May 15 and 16. Formerly three days had been given over to the convention; thus, it was a very happy two days this year.

The morning of the first day was spent in registering and in the opening session of convention. Our province president introduced Clara Pierce, grand council representative, and Mrs. Everett Schofield, national financial chairman. Roll call was answered by delegates from each of the eight chapters and by delegates from six of the 13 alumnae associations. This was followed by the appointment of special committees and by chapter reports. All but one delegate reported that scholarship was a weakness of her chapter; therefore, much time was spent on this problem in the round table discussions.

The entire afternoon of the first day was spent in round table discussions of chapter problems. Delegates, both undergraduate and alumnae, were divided into three groups. The first discussed standards, scholarship, and pledge training; the second Panhellenic and rushing; the third, finance and house management.

For our pleasure, President and Mrs. Spencer of Hillsdale college gave a tea at Mauck hall that afternoon. That evening a Kappa banquet was held at the Episcopal parish house. This was attended by all visiting Kap-

pas, the entire Hillsdale chapter, and the town alumnae. For the evening's entertainment there was a dance at Mauck hall and bridge at the Kappa house.

The convention session of the second morning was preceded by committee meetings and round table discussions of alumnae advisers and alumnae relationships. The regular convention session included alumnae reports, province officers' reports, and reports of convention committees.

The state luncheon, held in East hall of the college, was attended by more than 200 Kappas. After a short program we assembled for the final convention session. Committee reports were continued and officers were elected.

It was a delightful two days spent in the hands of competent hostesses. Again we enjoyed the satisfaction of being present when Kappas assemble.

ALETHA YERKES SMITH, *Beta Delta*

THETA

THE key of Kappa Kappa Gamma might be said to have replaced the traditional Indian peace pipe in the land of the red man since representatives from the Beta Theta, Gamma Nu, Beta Xi, and Gamma Phi "tribes" met peaceably on the Sooner campus last spring for the Theta province convention. Collegiate antagonism was put aside for fraternity bonds. The fiery little mustang of Southern Methodist university, the blooded longhorn of Texas university, and the plucky little razorback of the University of Arkansas all climbed down off their respective school emblems and into the emblematic covered wagon of the Uni-

versity of Oklahoma for a two-day session April 10 and 11.

A spirit of sympathetic interest and helpfulness prevailed at the sessions when each delegate presented her chapter's problems of finance, scholarship or standards, and received in turn suggestions from the other three chapters as to the methods that they had used in eliminating the same problems.

which Beta Theta was host. Maxine Curreathers, Beta Theta alumna from Oklahoma City, held the place of honor at the speakers' table.

Beta Theta was host to 18 registered guests during the convention. This did not include a large number who were present for the Saturday luncheon and afternoon session only. Guests from Gamma Phi at Southern



Theta province delegates met at Norman, Oklahoma, last spring. In the center of the second row is Mrs. H. C. Barney, grand president of Kappa Kappa Gamma.

So it went, a parade of problems with Mrs. Barney ever graciously pouring oil on the proverbial troubled waters, and gaining at the same time a valuable insight into the personality of the respective chapters.

On the social side of the convention calendar was a buffet luncheon Friday noon followed by a formal dinner Friday night. Both affairs were given at the Oklahoma chapter house. A luncheon given Saturday noon at the McFarland Memorial church, climaxed the series of smaller entertainments at

Methodist university, Dallas, Texas, were LoRene Taliaferro, Elizabeth O'Beirne, Patsy Field Edwards, and Claire Tabor; from Beta Xi, University of Texas, Austin, Mrs. Harris Brush, Jane Pearce, Betty Imhoff, Ada V. Bliss, and Evelyn Calhoun; from Gamma Nu, Arkansas university, Fayetteville, Daphne Dailey and Millie Jane Dickenson; from the Oklahoma City alumnae association, Dorothy Long McComb and Dorothy Hensley Keys; and Virginia Harper from the central office.

The convention closed with the election of Mrs. Harris Brush, Beta Xi, to the office of province president following the resignation of Mildred Marr Hulings, Beta Theta. Velma Jones, former president of the Beta Theta chapter, was elected to the office of province vice-president.

LOUISE COX

Kappa Wed Becomes Kappa Daughter

FRATERNITY bonds, marriage vows and family ties!

Cornelia Scott Mathewson, Beta Pi, and Pearl Taylor Fitch (Mrs. Hereford G.), Beta Delta, were sisters in Kappa Kappa Gamma. But when Cornelia Mathewson and Hereford Taylor Fitch, Delta Kappa Epsilon at the University of Washington, were married, July 11, 1931, at the home of the bride in Seattle, Washington, Cornelia Mathewson Fitch became a Kappa daughter-in-law.

"Kappa has meant everything to me for 30 years," wrote Mrs. Hereford G. Fitch, from her home in Tacoma, telling us about the wedding, "and now that I have a Kappa daughter, I feel that my cup is full, for I have no daughter of my own."

As Pearl Taylor, Mrs. Fitch was marshal of the convention at Ann Arbor in 1902. Her roommate in the chapter house that year was Florence



Mrs. Hereford Taylor Fitch

Burton who, after her marriage to Dr. A. H. Roth, was grand president of Kappa Kappa Gamma from 1910 to 1912.



"BURN THIS!"

Through the Washington Looking-Glass, and What Hannah Saw There!



Hannah Hunt Stokes, Iota

Washington, D.C.
September, 1931.

DEAR HELEN:

I didn't realize you were so starved for news. Since we thrive on gossip here, both verbal and printed, it almost never occurs to me to pass any of it along. Of course, the town's been buzzing since the appearance of "The Washington Merry-Go-Round," and "Mirrors of 1932." "Author, author, who is the author?" has supplanted "Twenty Questions," and "Murder" as the favorite form of indoor sport.

I'm about through the "Mirrors." In fact I've just finished the one of Coolidge. The Coolidges did a lot for their country and the Pi Phis and the Phi Gams. At least they made all Greeks White-House and Washington conscious and vice reverse, as the mammy says. The Phi Gams are planning a temple here and the Pi Phis took their place in history when an arrow was put on Mrs. Coolidge's dress in the national museum collection.

Which reminds me that we are about to pin a key on the gown of Mrs. Rutherford B. Hayes, who was, by the way, the first mistress of the White House who was a college graduate. When Lou Henry Hoover's dress is added to the collection, she with the other two, will almost make a quorum.

At least there can be a nice coalition.

There've been a flock of conventions here as usual. Kappa Delta and Phi Delta were here in June and there have been a half dozen others since.

Remember Winnie Faunce at convention? She's just picked up a couple of grand silver cups and a little golf glory by winning the first annual handicap tournament for the *Washington Herald*. When she's polished silver as long as I have she won't think they're quite so fancy.

Before I forget, have you read the piece on Mabel Walker Willebrandt in this month's *Vanity Fair*? The title, "Mabel Pulls the Bung," is enough to sell it. Mabel's a Chi O, you know. I was the innocent bystander in the negotiations between one of her high-powered salesmen and some prospective purchasers the other night. A stenographic report of the conversation would make a grander skit than anything in *The Third Little Show* or *The Band-Wagon*.

I'll have to trot along, because I have a few household chores to do. Ruby Black and Herb Little are coming to dinner and I have a lima bean or two to shell. Ruby has just come back from Columbia, Missouri, where she presided over Theta Sigma Phi's convention and completed her two-year

term as president. She edited *Matrix* for a flock of years before that. Ruby has quite a string of papers now and a couple of female assistants. She's God's gift to budding newspaper women.

Theta Sig has a grand bunch here now. Ruth Finney, one of the Scripps-Howard prima donnas; Genevieve Forbes Herrick of the *Chicago Trib*, who's a Theta; Marguerite Young of the A.P., a Chi O from Louisiana; Ruth Hill, a Gamma Phi from Kansas who is running and reorganizing Theta Sig's employment registry, which actually functions! Our own council is represented by Alice Watts Hostetler, who day-labors for the American Forestry association and in spite of it does a lot of outside writing and sells it!

I'm off. I wish you'd write and tell me the low-down on Henry Ford's lat-

est project. Is it bigger and better vegetables or just spinach?

HANNAH!



Answers

(See page 171)

1. Our historian, Mrs. Theodore Westermann (May Whiting, of Sigma).

2. Four.

3. 106.

4. 46. 39.

5. First to publish a magazine; first to call a Panhellenic meeting, first to have a grand council form of government, first to have system co-organizers.

6. By sending co-organizers to help with their organization. Supported by interest from students' aid fund.



New Executive for Pennsylvania

ON JULY 1, 1930, the university of Pennsylvania inaugurated a significant change of administrative policy with the installation of Thomas Sovereign Gates as its first president. The new office has been created to assist in maintaining the educational processes of the university and to provide financial and administrative developments to this end. The educational aspects of the university's work still remain under the direction of provost Penniman and vice-provosts McClelland and Brakeley.

Mr. Gates, a graduate from the college in 1893 and from the law school in 1896, for many years has been closely connected with the university as trustee, chairman of the university fund, member of the council on athletics, and

of the board of managers of the museum. In order to accept the presidency, Mr. Gates has found it necessary to retire from partnerships in the banking firms of Drexel and company of Philadelphia, and J. P. Morgan and company of New York.

Plans for the creation of the liberal arts college of the university at historical Valley Forge near Philadelphia will be among the problems under the new president's consideration. Mr. Gates' plans also include the improvement of educational and research opportunities for students, provisions for more adequate compensation of faculty members, improvement of the university's present site, and the formation of a closer alliance with Philadelphia scientific and educational organizations.

Will Early Alumnae Help?

By CLEORA WHEELER, Chi

THE badge of the fraternity has always been a gold key with the three Greek letters on the stem and three on the ward, but the size and outline have varied. The first pins of Alpha chapter were handmade, flat, and almost twice the size of the present badges. Each member ordered the style and jewelery she wished so long as she bought of the contracting firms. The picture shows the badge of an Alpha member and two of the regulation present day badges for contrast. The one-inch length began in 1896.

In preparing the chapter on insignia for the history great interest in the badge has been shown by alumnae who were initiated during the first 20 years. Can any Kappa whose badge was made before 1884 send me the name of the firm which made it, also the location of the firm at the time? One member who was initiated in the '80's writes that her badge was the last made by a firm by the name of Jenkins. Mrs. Boyd (Louise Bennett) of Alpha says that the first Alpha badges were made by Stevenson, her family jeweler in Pittsburgh.

Although the early conventions discussed the badge and mentioned contracting firms there is no list in any convention minutes until 1884. What we wish to build up is the list before that time. Information should be sent to Cleora Wheeler, former grand registrar, 1376 Summit avenue, St. Paul, Minnesota.

The list of official jewelers in the

1884 convention minutes is: A. R. Brattin, Greencastle, Indiana (1884-88); Philip Dower (later Dower and Dower), Syracuse, New York (1884-93); John Newman, 19 John Street, New York City (1884—); Robert A. Heggie, Ithaca, New York (1884-96).

Other firms appointed before 1900 were: Wimmer and Company, Irvington, Indiana (1888-93); D. L. Auld

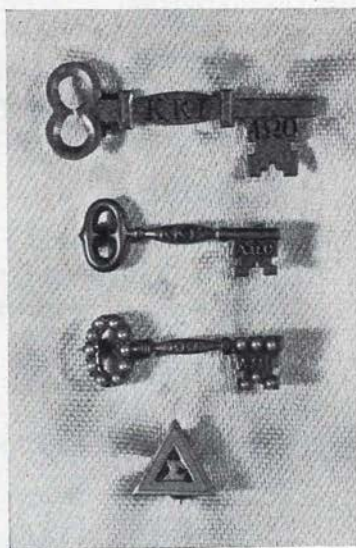

and Co., Columbus, Ohio (appointed 1889, recently consolidated with Burr Patterson and Co.); C. D. Peacock and Company, Chicago (1893-96); Hoover and Smith Company, Philadelphia (appointed 1896 as Simons Brothers and Co., later Davis and Clegg); and Shreve and Company, San Francisco (appointed 1898).

Any and all other firms have been appointed since 1900.

IN MEMORIAM

*"There is a mystic borderland that lies
Just past the limits of our work-day world,
And it is peopled with the friends we met
And loved a year, a month, a week or day,
And parted from with aching hearts, yet knew
That through the distance we must loose the hold
Of hand with hand, and only clasp the thread
Of memory. . . ."*

From "Borderland," By Helen Field Fischer, Sigma

Ella Carpenter Vivian (Mrs. William), Iota, December 14, 1930, at Scranton, Pennsylvania.

Edith Owens, Gamma Beta, May 6, 1931, at Albuquerque, New Mexico.

Majel B. Leary, Eta, December 17, 1930, at Minneapolis, Minnesota.

Helen Wichgar Barrett (Mrs. Glen), Beta Rho, April 23, 1931, at Cincinnati, Ohio.

Ann Eugenia Baker Berwald (Mrs. William H.), Beta Tau, February 2, 1931, at Clifton Springs, New York.

Olive Morgan Chamberlain (Mrs. Albert Munson), Mu, July 22, 1931, at Miami, Florida.

Georgia Fillmore Peterson (Mrs. Raymond), Mu, February 8, 1931, at Indianapolis, Indiana.

Lillian Dudley, Omega, August 7, 1931, at Emporia, Kansas.

Marjorie Edwards Blake (Mrs. Frank Orris), Chi, March 4, 1931, at Whittier, California.

Gertrude Shreve Van Ryan (Mrs. John), Epsilon, August 28, 1931, at Escandido, California.

"Fair Exchange Is No Robbery"

Selected by Martha Combs, Omega, Exchange Editor

Is a fraternity organized only to give more privileges to the already privileged? Do we care enough about all people to bid a girl for the very purpose of developing her into our ideal of womanhood? Can we not grow past the bounds of self-interest and realize the unlimited possibility of love-energy and its power that holds more energy than the sun's rays? Asks Margaret Rodgers in the *Lamp of Delta Zeta*.



Teaching and the ministry have furnished 97 per cent of our college presidents, according to an article by Homer C. Rainey of Franklin college, published in *School and Society Magazine* and reprinted in *Banta's Greek Exchange*.



Fraternity membership does not cease with graduation from college. Rather do the obligations grow deeper. Our duty as alumnae is two-fold: to ourselves and to our young sisters. We must show the new members that the sorority is real to the alumnae. Our vision must be extended; we must see beyond what we hoped for when we were in college. Only through the unbroken spiritual strength of the alumnae can we uphold the hands of the young generation and help them to build the sorority of tomorrow.—*Quarterly of Alpha Gamma*



When Dr. Edward Lyman Cornell, a member of Kappa Sigma, addressed the potential lawyers at Northwestern university, he advised them to marry their secretaries. He discussed, as qualifications for the ideal secretary wife, the following 10 points: health, jealousy, thrift, education, social training, business training, children, freedom to work, and beauty.



Education is life.

Life is idealistic: education must aim high.

Life is friendly: education must develop a social spirit.

Life is dynamic: education must move forward aggressively.

Life is practical: education must be efficient.

Life is recreative: education must train for leisure.

Life is progressive: education must adjust itself to new needs.

Life is co-operative: education must itself co-operate.

—*Wheel of Delta Omicron*



Fraternity is a heart full of memories, faces long gone from earth, voices now never heard, songs now never sung, friendships that have endured.

—William C. Sprague in *Beta Theta Pi*

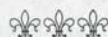

The future cannot feed upon the past and be satisfied. The fraternity of tradition is a fraternity of stagnation.

—*Angelos of Kappa Delta*



More than other men the scholar needs friendship to sweeten and enlarge life. The university that bans student fraternities closes its windows. Without the fresh breezes of love and laughter the academic grows noxious with the carbon monoxide gas of envy. Friendship means more than the choice of personal companions. It means the benevolent spirit, rooted in good will and blossoming in the desire to give and to bless.

—Van Dyke at the Phi Beta Kappa Sesquicentennial



Fraternity means mutual appreciation, self-knowledge, mutual knowledge. Fraternity first teaches a man to learn and to appreciate his own strength and weakness, and then to recognize the strength of his fellow.

—*Journal of Pi Kappa Phi*



The Panhellenic Association in Houston, according to the *Kappa Delta Angelos*, has as its ideal the construction of a children's theater to which will be brought the most outstanding performances for children.

N.Y.C. Panhellenic Scholarship Award

FOR a number of years most of the interests and energies of the fraternity women in New York city centered around the efforts to make real the greatly desired Panhellenic House. With the completion of Panhellenic House and the filling of its rooms, the success of that project was assured, and there came opportunity for the city Panhellenic to turn its attention toward establishing a center for fraternity friendship and activity.

The New York City Panhellenic occupies attractive club rooms on the fourth floor of Panhellenic House, and while its ultimate aim is to have every fraternity woman in New York a member, there is always a cordial welcome in those club rooms for each Greek, whether or not she is a member. A secretary or hostess is on duty during most of the day and evening, and information concerning the activities of the local alumnae organizations of all fraternities is available and gladly given. A very earnest effort is being put forth to make the city Panhellenic headquarters a real center of Greek friendliness, as well as to develop social and cultural activities with a wide appeal.

In addition to this program, the New York Panhellenic is making a concrete contribution toward one of its objects as expressed in its constitution—"To stand always for the encouragement of higher education."

In 1929 a scholarship award of \$500 was established. This award was first given in April, 1930, and was won by Miss Helen Delano Willard, a member of Alpha Phi who had graduated

from the University of Wisconsin. The second award given in April, 1931, was won by Miss Katherine Noble, a member of Pi Beta Phi, and a graduate of Knox college, Galesburg, Ill. The third will be announced April 1, 1932, and the scholarship award will be available for use in the fall of 1932.

The chairman of the 1931-32 award committee is Miss Helen Knox, Kappa Kappa Gamma. The members of the committee are: Mrs. Robert A. Harper, Alpha Phi; Mrs. Stella S. G. Perry, Alpha Omicron Pi; Mrs. Arthur K. Schulz, Alpha Chi Omega; Miss Helen Waldo, Kappa Alpha Theta; and Miss Marguerite D. Winant, Delta Gamma.

The applicants for the award shall have no direct contact with the New York City Panhellenic, but all preliminaries shall be conducted through a designated officer in each fraternity. The name of only one applicant will be submitted by each fraternity, this selection being made by the fraternity itself. No applicants will be returned, as they are to be placed in a permanent file in the New York City Panhellenic office.

The specific requirements to be met by candidates are: 1. The applicant shall be a college senior or graduate as of April 1, 1932. 2. The recipient shall agree to spend the college year of 1932-33 in study in New York city, pursuing a course leading toward a higher degree. If you are interested, send material outlined below to the executive secretary, Clara O. Pierce, 410 Ohio State Savings Bldg., Columbus, Ohio, by January 15, 1932.

1. Submit a letter giving your home address and present address, your age, year of graduation from preparatory school and name of that school, year, course, and major in college, and transcript of your college record. If a graduate, include, in addition, statement of work or study since graduation and present occupation.

2. Statement of the graduate work you wish to pursue in New York city

and letters from two of your college professors concerning your qualifications for such work. Also letters from two alumnae who know you well. Care should be taken to prevent the use of the fraternity's name in recommendation letters.

3. Health certificate from a graduate physician.

4. Recent photograph.



The Poplars Pass

It would not matter much if I should die.
Summer and winter would move gaily by
In all their pageantry of green and white;
Still on some warm and fragrant April night
Spring would awake once more; and then, as now,
Glory would light on every maple bough
And aspen leaf in blue October days.
All this will live when I have gone my ways.

All this will live, but one fair thing must go;
One loveliness I loved no man may know
After me in the world forevermore;
That line of poplars by the low lake shore—
Four dead already, and the rest will die—
Rythmical, stately trees, serene and high
Against the background of the radiant sky,
And doubled, unimaginably deep,
Mirrored, like dead love in a dreaming sleep.

I cannot think of autumn now with ease;
For if the passing summer leaves me here,
I shall not see except in dreams, I fear,
The golden columns of these poplar trees.

IRENE MCKEEHAN, *Beta Mu*
Reprinted from the "Colorado Alumnus"

Alumnae Letters

Edited by MRS. DAVID ROBESON, 3842 Watson Avenue, Toledo, Ohio



Alpha Province

Boston—Established 1915

The spring and summer calendar was well filled. At the business meeting April 13, the following officers were elected: president, Mrs. George R. Ericson (Elsie Putney); vice-president, Ida C. Blackburn; secretary, Ella A. Titus; treasurer, Dorothy Roys. The annual spring luncheon came April 25, an uncommonly pleasant occasion, when we had as guests of honor and speakers Mrs. John L. Dearing (Mary Hinckley) and Judge Emma Fall Schofield. Several members of the Intercollegiate association joined us at this luncheon, including our province vice-president, Mrs. Railsback.

May 14 we met at the home of Marjorie Thompson Cox, for a short business meeting, followed by an illustrated lecture on Africa, given by Emma Schofield, and songs by Gladys Avery. Mr. and Mrs. Schofield spent the first part of their married life in South Africa, where Mr. Schofield was called by his business. Emma has never lost her enthusiasm for the African experiences which she describes so entertainingly, and Mr. Schofield aids and abets, with lantern-slides from their photographs.

A delightful garden party and bridge was given for the benefit of the active chapter at the home of Emily Bright Burnham, May 24.

June 20 we had the special honor and pleasure, in co-operation with the Intercollegiate association, of entertaining the grand council, in session at the New Ocean House in Swampscott. We gave them a luncheon at Beach Bluffs, not far from Swampscott. Fifty-eight Kappas were present, besides the eight council members.

The last meeting of the season was held June 28, at the home of Evelyn Jenkins, in Andover, Massachusetts. Evelyn's meeting, like the spring luncheon, has almost taken on the character of a hardy annual. We do manage to transact necessary business. But the day out of doors, the picnic luncheon, Mrs. Jenkins' ice cream, the friendly gossip, and the pleasure of a good time together before

separating for the summer are the things that stay by us from year to year.

Personals

Christine M. Ayars, '12, spent part of this summer teaching school music methods in the summer school of the University of Porto Rico at Rio Piedras, and enjoyed the experience greatly. Her students were practically all teachers in the elementary school grades working for their normal school certificates or bachelor degrees, because the requirements of teachers have been raised considerably of late. She writes that "Porto Ricans are music loving people. They love to sing, but there is little good oral instruction on the island. . . . I wish more Americans in the States could see how beautiful Porto Rico is."

Dorothy J. Lyons, '21, had an article entitled "Heliotherapy and the Peripheral Blood," in the September, 1930, number of the *American Journal of Diseases of Children*, written in collaboration with Dr. Gerald Hoeffel. Miss Lyons is technician in the New England Peabody Home for Crippled Children.

Mrs. Henry S. C. Cummings (Dorothy Smith, '26) was awarded the Dallin gold medal for winning the championship in the Eastern Archery Association tournament at Deerfield, Massachusetts, in June. Mrs. Cummings' victory this year was her ninth E. A. championship. In August at the annual championship meet of the National Archery association in Canandaigua, New York, Mrs. Cummings won the national title for the seventh time, and set up two new world records in the singles and doubles national rounds. She started her string of victories in 1919, and has had only one defeat in competition in 12 years. Her two little boys have a fine model of sportsmanship.

ELLA A. TITUS

Boston Intercollegiate

A party at the Cambridge home of Dr. and Mrs. Frank E. Duddy (Neva Warfal) May

22 was a great success, both socially and financially. May 27 members assisted Phi alumnæ at Mrs. Burnham's benefit bridge for Phi chapter.

In June our Gamma Lambda members, Harriet Myers Fish, Katherine Hobbs LeMere, Irene Graves Rhodes, and Caroline Butolph Williams gave a delightful luncheon at the home of Mrs. Williams in Atlantic. June 20 we shared the honor with Phi alumnæ having as luncheon guests our grand council, then in conference at Swampscott.

We regret to announce that Mrs. Ernest Railsback (Irene Neil, Delta), president of Alpha province, has resigned on account of ill health.

Beatrice Woodman, Phi, was elected treasurer of the Boston branch of the American Association of University Women.

Visiting Kappas are cordially invited to our monthly meetings held the second Tuesday of every month.

New members are Mrs. Lawrence Dunn (Marion Wood, Beta Nu), Mrs. Ira Fee (Gertrude Seager, Beta Phi), Mrs. Ralph Frackelton (Bertrieda Pierson, Beta Delta), and Mrs. P. E. Hedges (Robina Manley, Gamma Alpha).

Births

To Professor and Mrs. James A. McLaughlin (Jane Carrier, Gamma Iota), a son, David Blair.

To Mr. and Mrs. Donald C. McKay (Ruth Stephens Capess, Beta Alpha), a daughter.

LAURA E. BEAZELL ANDRES

Middlebury

The Middlebury alumnæ have held three meetings since the arrival of the last KEY; one during commencement, held at the Kappa house, and two at Ruth Collin's camp on Lake Champlain.

The first of the three was a business meeting, at which Carolyn Balmer, '31, was chosen delegate to the province convention at Ontario in September, with Ruth Collins, '25, and Mrs. Rupert Pomeroy (Doris Richards, '17), alternates. Plans were also started for the raising of a gift fund to aid the active chapter in redecorating the house.

The two subsequent meetings at Ruth Collins' camp were thoroughly enjoyable. A picnic supper was served. Swimming, a hike up the lake shore, and a play in French given by the camp girls furnished added zest to the occasion. On the last of the two picnics several Kappas from other associations, who were attending French and Spanish summer schools in Middlebury, were included. Among these were Mrs. Mabel H. Cobb from Pough-

loo, Mississippi, who graduated from St. Lawrence in '01; Faye Cleveland of Dayton, Ohio, a Dennison university graduate class of '10; and Katrine deWitt of Virginia Beach, Virginia, William and Mary, '30.

We were also glad to have Carolyn Balmer, '31, and Mrs. Howard G. Boardman (Mary Louise Smith, '20), with us from the French summer session. The latter was not only taking courses in preparation for the continuation of her instructorship at Smith college, but was at the same time acting as assistant director of the Ecole Champlain. She also tells us that she and her husband are moving into a new house in a few weeks. Their new address will be 7 Glendale, Easthampton, Massachusetts.

Much to everyone's surprise and delight Mrs. Byron Spence (Beatrice Mills, '24), and her husband and small daughter arrived in time for that August picnic. They had motored from Wauwatosa, Wisconsin.

Friends of Mrs. William Purdy (Dorothy Douglas, '22) will be sorry to learn of the death of her father in Bristol, Vermont, following an illness of several months. Dorothy and her little son have remained with her mother, sister, and grandmother in Bristol all summer.

Three of our Middlebury Kappas have changed their names this summer. Margaret L. Sedgwick, '27, was married in June to Frederic T. Mertens of Bayonne, New Jersey; Harriet Fillmore, '23, married Dr. Kenneth Clough of Plattsburgh, New York, August 13, and Marion H. Crathern, '22, was married August 24 to William H. Zeller.

Florence Noble, '24, has recently announced her engagement to Dr. Gustavus H. Klinck of Charleston, South Carolina. Dr. Klinck is a graduate of the College of Charleston, class of '24, and of the medical school there in '28. He is now connected with the department of pathology at the Albany hospital, Albany, New York.

Word has been received through Mary Higley, '98, of the birth of a daughter to Mrs. E. H. Dixon (Madeline Halford, '19), of South Rhodesia, Africa. Mrs. Pomeroy (Doris Richards) also writes of having a thrill in meeting Dorothy Marsh who has been working with Mrs. Dixon in South Africa.

Word from Paris tells of the trip Marian Janes, '24, is having abroad this summer. At the time of writing she was enjoying Barbizon, Millets' and the Louvre, before leaving for Italy.

Lillian Deans, '21, and a friend motored to California this summer.

Rena E. Avery, '01, who has been teaching

in Mossop school for girls, a mission school in Harriman, Tennessee, writes that she is to work for her M.A. at Teachers college, Columbia, this year.

Ruth Coolidge, '22, has accepted a position as dean of girls in Jackson, Michigan, senior high school.

Alice Guest, '30, who recently returned from her year at London university is teaching English and dramatics in the Conway high school, Conway, New Hampshire.

Inez Cook, '09, was elected president of the Middlebury alumnae association in the June elections to take the place of the retiring president, Mrs. Frances Caswell Nelson.

DOROTHY T. SAVAGE

Rochester—Established 1907

For our June meeting we traveled far afield, motoring to Canandaigua to meet at the home of Mrs. Alfred Armstrong (Ruth Vorhees, Beta Tau) and from there driving to her summer camp, Huckleberry Dump, in the Bristol hills. We drove nearly the length of Canandaigua lake, then turned suddenly into the hills, climbing 1,000 feet above the lake. But the glorious view and the delicious luncheon served by the Phi and Psi members well repaid us for our exertions. The Kappa husbands accompanied us. Ruth's daughter, Jane, who had preceded us, is a Kappa and a senior at Syracuse university.

We are very fortunate in sending to the district convention at Muskoka lake two delegates, Mrs. Richard Lansing, our president, and Mrs. Henry Schiefer, our delegate to the last national convention.

This summer the Kappas have scattered far and wide.

Mrs. Richard Lansing (Mabel Estelle Ingalls, Chi) was in Lexington, Massachusetts.

Mrs. O. W. Norton (Mary Preston, Beta Tau) was at her summer cottage in the Thousand Islands.

Elizabeth Lowry, Beta Tau, spent the month of June at Eagle's Mere, Pennsylvania.

Mrs. Edward A. Johnson (Mabel Allis, Beta Tau) visited in Cazenovia, New York, and motored through Vermont.

Mrs. Willard Burt (Cherrie Sutton, Beta Tau) and her husband have started a camp called Camp On-a-wy-ta on Hatch Lake, Eaton, New York. Any Kappas motoring through central New York will find this a most pleasant place to stop. They have cottages for guests with meals served in the main camp. Several of the Syracuse Kappas visited the camp this summer.

Mr. and Mrs. Donald Townsend (Noel

Hutchinson, Beta Tau) with their three sons spent a week at Camp On-a-wy-ta.

Miss Ella Blakeslee, Beta Tau, spent some time in Syracuse, enjoying a visit to the new chapter house. Miss Blakeslee, being a charter member, has a very keen interest in all that pertains to Beta Tau.

Byron Johnson, Jr., son of Mrs. Byron Johnson (Marjorie Gardner, Beta Tau), traveled alone to Nova Scotia, Newfoundland, and Labrador. John Bunny, as he is better known, was one of the boy scouts at the jamboree in London.

Mrs. Henry Schiefer (Florence Lowry, Beta Tau), with her daughter, Elizabeth, attended the vacation school at Amherst, Massachusetts, of the American Federation of English folk dancing. Florence also spent some time at Eagle's Mere, Pennsylvania.

Mrs. Harrison Montague (Mae Irwin, Rho Beta) spent most of the summer at her summer home on Canandaigua lake.

Jean Cameron, Beta Tau, visited in Weedsport, New York.

Laura Spurr was in Boston and on Cape Cod.

Mrs. E. C. Courtney (Florence Eddy, Beta Tau) has been in Syracuse where her husband attended the summer school.

Helen Brounsteis, Phi, was in New York and Boston and Coroline Riker, Beta Tau, expects to motor to Cape Cod in September.

We are proud of Mildred Lincoln, Beta Tau, who has a year's leave of absence from her position as head of the guidance work in the Rochester schools. She has been teaching in Columbia university summer school and expects to teach there this winter.

There are two new Kappas in town. Jean Cullen, Beta Beta, who is taking a special course in the Rochester Business institute and Mrs. J. F. Camman (Eleanor Brainerd, Beta Tau).

We have a new Kappa baby, Matthew John Herron, son of Mr. and Mrs. M. A. Herron (Ruth Coult), born August 3.

Our first meeting will be a dinner for we find that our most successful meetings are those where we eat.

MABEL ALLIS JOHNSON

St. Lawrence—Established 1920

St. Lawrence university entertained many distinguished guests for commencement. Honorary degrees were conferred upon Andrew W. Mellon, Secretary of the United States Treasury; Richard B. Mellon; Clarence M. Wooley, president of the American Radiator Company; Rev. John Haynes Holmes. An-

drew W. Mellon, Richard B. Mellon, the late George F. Baker, and Owen D. Young were donors of a new men's dormitory which was formally opened as part of commencement exercises. The Rev. John Haynes Holmes delivered the commencement address.

Among the Beta Beta alumnae present for the occasion were Mrs. Terrill Marsh (Mona Ames, '24); Mrs. Bert Stafford (Mabel Stratton, '04); Mrs. A. Barton Hepburn (Emily Eaton, '86); Dr. Lucia Heaton, '76; Mrs. Arthur Wilcox (Meredith Perry, ex-'29); Mrs. Oliver Appleton (Elsa Gunnison, '26); Susan Bernier, '23; Marian Chaney, '28; Elizabeth Short, '21; Georgette Clark, '30; Mrs. Edmund Whitman (Florence Lee, '82); Mrs. Malcolm Black (Ruth Atwood, '17); Mrs. R. W. Graham (Francis Earle, '12); and Mrs. Raymond Gunnison (Olive Mason, ex-'12). We regretted the absence of Mrs. Owen Young (Josephine Edmonds, ex-'95) which was caused by illness.

Louise Reynolds, '15, has spent the summer in Europe in company with Jane Louise Jones, dean of women, St. Lawrence university.

The annual Kappa picnic was held July 29 at the home of Mrs. Lott Wells (Marie Lalone, '16). Among the out-of-town guests were Mrs. Herbert Cole (Jessie Wells, '05), Mrs. Herbert Hutchins (Adaline Drake, '17); Adelaide Harvey, '29; Genevieve McDonald,

'20; Elizabeth Short, '21; Marian Chaney, '28; Mrs. Arthur Laidlaw (Marjorie McNish, '14); Mrs. Ralph Harwood (Helen Atwood, '18); Edith Lynch, '23; Marjorie Robinson, '08; Dr. Lucia Heaton, '79; Nellie Farmer, '06; Elaine Manley, '14; and Adelaide Poste, '08.

Edith Lynch, '23, Adelaide Harvey, '29, and Ethelwyn Gray, '31, attended St. Lawrence university summer school.

Mary Wells, '31, was married to Royal Garlock, '29, Alpha Tau Omega, in the Gunnison chapel, Wednesday, August 26. Dorothy Deans, '30, and Doris Mills, '32, were guests from New York city.

Lucia Pink, '32, spent several days as the house guest of Katherine Schwartz, '32, in Canton.

Alice Poste Gunnison, '03, is to have the position of housemother in the new men's dormitory which will be opened for the fall term of college.

Wednesday, August 26, occurred the death of Mary Frances Manning, five-year-old daughter of Mrs. Ellis Manning (Mary Ellsworth, '21).

Marriage

Mary Wells to Royal Garlock.

Birth

To Mr. and Mrs. Theodore Gibson (Doris Pike, '25), a son, Noel Pike Gibson.

Beta Province

Beta Iota

The annual spring luncheon and alumnae meeting which is looked forward to by all Beta Iota alumnae was held at Strathaven Inn May 9. This was the last of a series of luncheon meetings which had been held during the year at the homes of alumnae. Reba K. Hodge, our province president, was speaker of the day and told us entertainingly of her experience in visiting various chapters.

The final meeting of the year was held in the chapter house in connection with alumnae day at Swarthmore college.

Province convention was held this year at Conneaut Lake, Pennsylvania. Beta Iota alumnae association was represented by Charlotte McCurdy as delegate, Gertrude Yarnell as alternate, and of course Reba Kemp Hodge, province president.

The intervention of summer has halted alumnae activities but with the approach of fall we are anticipating many ventures including a rummage sale and theater benefit.

Marriages

Florence Sellers, '28, to George Houston Baker.

Dorothy Merrill, '26, to John Gulick.

Birth

A daughter to Lois Walker Olsen.

GRACE E. McHENRY

Beta Sigma—Chartered 1927

We are very much gratified to report that our membership has increased over 100 per cent in the past year, due to the strenuous efforts of the retiring officers, so things look very bright for the coming season.

This summer we have had the very real stimulus of visits from both Miss Bennett and Miss Pierce. An opportunity for us to see and talk with them was provided by the delightful dinners given in their honor by Ruth Waldo. We all feel that their visits renewed in a most helpful way the much-needed contact with the national organization.

Several honors have come recently to members of Beta Sigma. We are particularly proud of the fact that Grace Broadhurst Robinson is now a member of the board of trustees of Adelphi college.

Olga Lafrentz has again been elected president of the Adelphi college auxiliary.

Louise Avery, who is on the staff of the Metropolitan Museum, has had published *Early American Silver*, a book which experts consider an authoritative piece of work.

First prize for floral decoration at the New York flower show was awarded to Bertha Chapman Turner.

Marriage

Irma Halvorsen to Gordon Mcfarlane.

Births

To Mr. and Mrs. Edmund Weber Tabell (Margaret Suydam), a son, Anthony Weber.

To Mr. and Mrs. Gilbert Rhode (Gladys Vorsanger), a son, Kurt.

DOROTHY GUY SMITH

New York—Established 1896

Our banquet at the Hotel Commodore April 15 was a delightful occasion. The program consisted of a reading, "The Stepmother," by Katherine Jewell Everts, Chi; "Some Legal Snapshots," by Jean Nelson Penfield, Iota; and the reading of an original story, "Only Unto Her," by Alice Duer Miller, Beta Epsilon. The attendance was gratifying.

June 5 Mrs. McNaboe entertained the board and committee chairmen with a luncheon at the Women's city club. Final business of the year was disposed of at this meeting.

Our plans for a federated association are very definite. Each branch will have its own officers who will co-operate with the New York association. We plan to have several general meetings of the federation during the year. They will be known as the Westchester, the New Jersey, and the Brooklyn, Long Island, branches. We are hopeful that small units and closer contacts will solve the problem which our extensive geographical area has made so complicated.

Marriage

Beatrice Stone, Kappa, to A. E. Buck, April 30, 1931.

HAZEL BRIDGES DE HAVEN

Philadelphia—Established 1900

At the end of a delightful spring picnic at Rebecca Townsend's home the following of-

ficers were elected for next year: president, Rebecca Townsend; vice-president, Celeste Bailey; secretary, Martha Tinker; and treasurer, Louise Horner.

These summer statistics were garnered by the blindfold method: Mrs. Berwind Kaufmann (Jessie McCullough) visited Philadelphia from her home in Tuscaloosa, where Dr. Kaufmann is professor of biology at the University of Alabama; Dr. and Mrs. Otto Albrecht (Miriam Sensenig) have been traveling extensively in Europe; Leonora Ornston was sent by the Friend's school in Wilmington, Delaware, where she teaches English, to Harvard summer school; others of us have been working, looking for work, attending local summer schools, planning weddings, traveling—the same things everybody all over the country is doing.

Mary Mangigian—Jimmy to you—has come home from Geneva as Mrs. Sarkes Terzian. Sarkes Terzian is a graduate of the Moore School of Engineering, University of Pennsylvania. During the last two years Jimmy has been conducting research and studying international law at the University of Geneva.

Elizabeth Potts, Edna Davis Robinson, Jane Hill, and Martha Tinker enjoyed themselves as representatives of this association at province convention.

We were happy to have alumnae from other chapters at the spring picnic: Mrs. Harvey Harmon (from Pittsburgh), wife of the University of Pennsylvania's new football coach; Mrs. John Knox from Texas; and Mrs. Mabel Sheldon (Eta) and her daughter, Emily, both from Wisconsin. The cutting of Mrs. Sheldon's cake was the crowning point of the afternoon!

Births

To Mr. and Mrs. Rudolph Gjelsness (Ruth Weaver), a daughter.

To Mr. and Mrs. John William (Ruth Crowther), a son, John William, Jr. ^{WOLL} [^]

RUTH BRANNING

Pittsburgh

We are proud of one of our active members, Elizabeth Briant Lee. Elizabeth was a student assistant in the department of sociology here at the University of Pittsburgh last year, and at the June commencement she and her husband received their master of arts degrees. They are now studying at Yale university, New Haven, Connecticut, where they will continue postgraduate work for their doctor of philosophy degrees.

Thursday, August 13, Virginia Niemann was a sponsor at the installation of two new

chapters of Epsilon Sigma Alpha, national social and educational sorority.

Frances Saurman will be located at the Friend's school, Philadelphia, this winter. She will do secretarial work.

Mary Christie is chairman of the theater benefit which will be held the first week of October at the Pitt theater. Part of the proceeds from the show will be turned over to the students' aid fund and to the endowment fund.

Our program for the winter is not definitely arranged at the present time, but we are planning many interesting meetings, and under the leadership of our capable president,

Anna Louise Semmelrock, we are certain to have a very successful year.

Births

To Mr. and Mrs. Carroll F. Purdy (Mary Dunbar), a daughter, Mary Carroll.

To Mr. and Mrs. George P. Graham (Helen Gilleland), a daughter, Patricia.

Marriages

June 12, 1931, Kathryn Dauster to Rudolph Richard Fuerle. They are living in Philadelphia.

June 16, 1931, Helen Miller to Robert C. Harrison.

MARGARET BULLIONS SHAW

Gamma Province

Cincinnati—Established 1914

Although the last meeting of the Cincinnati alumnae association was held June 6, Cincinnati Kappas have not been idle during the summer. The latter part of July a party was given for the children of Kappas and their mothers at one of the local miniature golf courses. The children played golf and entered into the contests with marked enthusiasm. Needless to say the mothers enjoyed the party as much as did the children.

A questionnaire containing all the suggestions and plans for the coming year was mailed to each member in our association. Judging by the interest shown in the replies we should have a very interesting year. Our program for the year is being worked out from the answers received. One meeting is to be held in the new active chapter apartment. The apartment is a dream of many years come true.

HELEN G. PICTON

Cleveland—Established 1911

Cleveland closed its season last spring with a Panhellenic tea May 8 at the home of Mrs. George B. Gascoigne (Myra Sherman, Beta Nu). The president and Panhellenic representative of each sorority were invited. Each Kappa brought a Panhellenic guest. The 80 guests were delightfully entertained by Mrs. F. H. Baird (Ruth Llewelyn, Beta Lambda), who gave a costume recital.

The April meeting at the home of Mrs. O. F. Douglas (Frances Bowdle, Upsilon) was devoted to election of officers with the following results: president, Mrs. G. A. Rowland (Margaret Guy, Beta Nu); vice-president, Mrs. Ralph Mitchell (Ruth Hastings, Gamma Omega); treasurer, Mrs. P. W.

Macauley (Vera McGrew, Psi; secretary, Helen Harding (Kappa); board members, Mrs. John Murray (Lois Stewart, Beta Rho) and Mrs. Marshall Ulf (Dorothy Hunter, Lambda); Panhellenic representative, Mrs. C. L. Carlson (Eunice Bickel, Mu), alternate, Mrs. Edward Coen (Margaret Schulte, Gamma Omega).

Mrs. J. Kenneth Cozier (Mary Towle, Sigma) attended the province convention at Denison last May. We are anxious to hear her report which will be given at our first fall meeting, September 12 at the home of our president, Mrs. Rowland.

HELEN HARDING

Columbus—Established 1902

Gamma province convention was held the first and second of May at Granville with Gamma Omega chapter and the Newark-Granville alumnae association as hostesses. Mary Scarrett proved a most able marshal and was made province vice-president. Eleanor Penniman Boardman conducted such an interesting alumnae round table that she was elected province president. Granville Kappas are famous for their hospitality and we all enjoyed being there with Mrs. Barney and the good old stand-bys from central office. The real hit of the banquet Saturday night at Granville Inn was Eliza Washburn's story about how busy Clara Pierce is.

The June meeting of the Columbus association was a picnic at the Boardman's cottage. The seniors of Beta Nu were our guests and after their initiation service were presented with corsages and an urgent invitation to join our association.

Some of us were lucky enough to get away for a while this summer. Clara Pierce took

a trip to Europe after council session at Swampscott and Polly Edelen went to Haiti. Nan and Tom Salt went with Kathryn and Harry Wood to New York and Bermuda. Mary Pittenger Campbell is spending the hay fever season at Walloon Lake, Michigan, with her three daughters. Eliza Washburn Sellers visited Julia Davis Harrison at Grand Rapids. Dorothy Kuuning Reynolds is living there now. Mary Morrison came from Fort Thomas, Kentucky, to see Mary Virginia Lea Keys. Louise Chester Haworth was home from Baltimore with a most attractive young daughter.

No KEY letter would be complete without mentioning Dan Cupid and the stork. Lucile Dum Stayman has a baby boy.

Virginia Harper married Jack Meeks, a Sigma Chi of Denison university. They will live in Toledo where Mr. Meeks is connected with the Johns-Manville Co.

Louise Bond married Lieut. Commander Walter C. Calhoun of the United States Navy. They are living in Washington.

Charlotte Sherwood married Paul Collins, a Phi Gamma Delta of Ohio State university. They are living in Columbus.

Grace Chapman married Wray Brown of St. Louis.

Betty de Bruin married Frank Shelton, a Kappa Sigma of Ohio State university, and is living in Hillsboro.

Elizabeth Gule married Joseph Harter, a Delta Kappa Epsilon of Kenyon college. They are living in Columbus.

Eugenia Hershey married Henry Herbert Reidelback, a Phi Kappa of Ohio State university.

Doris Smith married Charles O. Dawson, a Sigma Chi of Ohio State university. They are living in Dover, New Hampshire.

We were all very sorry to hear of the death of Mary Gault on July 28, following an emergency operation. Mary was a graduate of Ohio Wesleyan university and

was initiated when Kappa was installed at Delaware. She was a loyal Kappa and a most interesting friend and we shall miss her.

MARION LILLY SMITH

Dayton—Established 1931

A rush tea and a picnic concluded our last year's program. Our first meeting in the fall is to be a supper at the home of Mrs. E. J. Barney.

The usual summer trips were taken by various members of the association, among the most interesting being that of Dr. and Mrs. Walter Simpson (June Knisley), who left in June for a trip to Alaska. They went from here to San Francisco by plane, proceeding to Alaska by rail and boat. Their entire trip covered a period of about two months.

A daughter, Lois Carolyn, was born to Mr. and Mrs. L. Damon Whitmore (Lois Keiser, Beta Nu), April 23, 1931.

HELEN CONDIT CARLETON

Rho

Rho association wound up its affairs last spring with the annual commencement supper at the home of Mrs. Semans (Sallie Reed), with a good number of out-of-town alumnæ present. Seniors of Rho chapter were honor guests and were urged to join our alumnæ association or any other.

New officers elected in the spring are Mrs. William Manuel (Lola Warfel), president, and Mrs. John Blankenagel (Caroline Jesse), treasurer. We hope to have more frequent meetings this winter, perhaps as often as once a month, and we plan to be very strict about the use of a meeting ritual.

Several of us attended Gamma province convention at Denison in May where we formed new Kappa friendships and got any rusty spots polished off our Kappa spirit.

HELEN PATTEN MILLER

Delta Province

Adrian—Chartered 1924

Since our last letter to THE KEY, Adrian Kappas have had two delightful gatherings. The first was our annual commencement luncheon which was held at the D.A.R. chapter house. Several alumnæ were present from a distance. We were very happy to have Mrs. W. P. Churchill (Marguerite Haag, Beta Delta) with us. An informal program was enjoyed after the luncheon.

In August we had a garden party at the

home of our president, Leona Spielman. Several members who are out of town during the year were spending vacations in Adrian at the time and we had a large number present to enjoy the delicious food and the good fellowship.

We are glad that we shall have Mrs. William Jeffrey (Ethel Smith) with us this winter. She has been living in Detroit since her marriage.

Just at present we are busy preparing our

year book, and laying plans for helping the actives during the rushing season.

Marriage

Helen Hughes, Xi, '29, to Victor L. Keip, '29, Sigma Alpha Epsilon. They will reside in Ann Arbor, where Mr. Keip is studying at the University of Michigan.

MILDRED ARMSTRONG

Detroit—Established 1915

Fall days again and renewed activities! And yet there are several events which took place last spring we would like to tell about before beginning a fresh year.

Our March meeting took the form of a delightful tea at the home of Mrs. Clarence Wilcox (Marguerite Arnett, Xi) on Chicago boulevard.

Saturday, April 11, we met at the home of Mrs. Floyd Nixon (Gladys Stover, Phi) for our annual meeting.

For our state luncheon, May 16, many Detroit Kappas journeyed to Hillsdale where the Delta province convention was being held. Members of Kappa chapter were excellent hostesses on this occasion. We enjoyed a visit to the chapter house followed by a trip around the Hillsdale campus.

Our year's activities finished up Saturday, June 13, with a breakfast and business meeting at the home of Mrs. K. W. Bash (Xantha Swingle, Beta Delta) at which business for the year was completed.

Marriage

August 8, Marion Keyser, Beta Delta, to Edward T. Reece.

IRENE FIELD

Gary, Indiana, Chartered 1926

Our meeting in May ended the business sessions for the summer but we had a lovely picnic luncheon in August with Eleanor Sponsel who spent the summer at "Earlwood" on Deep River near Gary. We dispensed with all business for the day and tried to keep cool enjoying the beauties of the estate and visiting with one another.

This winter we hope to have some enthusiastic meetings and do some charity work. We expect to resume our activities at the September meeting with Florence Haskell, our new president, at the head of things. Our other officers for this year are: Eleanor Sponsel, vice-president; Margaretha Stringfellow, secretary; and Dorothy Eibel, treasurer.

Margaret Riggs, Upsilon, has moved to Chicago, so will not be with us this winter.

Betty Myers, Iota, has returned from New York and is doing newspaper work here so we hope she will join us.

Marriages

Martha Shaner, Delta, and Harold Staffer, Sigma Chi, Indiana University, February 6, 1931, in Gary. They are now living in Muncie, Indiana.

Births

To Dr. and Mrs. H. M. Baitinger (Virginia Howells, Upsilon), a daughter, Ellen Harriet.

To Mr. and Mrs. J. Edwin Smith (Isabel Curtis, Beta Delta), a son, Curtis.

To Mr. and Mrs. Carlton Stringfellow (Margaretha Borneman, Delta), a daughter, Jane Ann.

To Mr. and Mrs. John Roesing (Eileen Sibley, Delta), a daughter, Ann.

MARGARETHA BORNEMAN STRINGFELLOW

Hillsdale—Established 1921

Hillsdale alumnæ are so glad to have Mrs. Frazier Mattson (Jane Reynolds) with us again. Her husband, Dr. Mattson, has taken over the practice of the late Dr. W. H. Sawyer. Before her marriage Mrs. Mattson taught in Hillsdale high school and was a member of our association.

Laura Cook will not be with us this winter as she sailed in August for Kyoto, Japan, where she will visit friends.

Ruth Ritchey, 1930, head of the D. S. department of Hillsdale high school, spent the summer in New York attending Teachers College of Columbia University.

Death

Harriett Deering died in June at her home in Portland, Maine, after a six months' illness. Miss Deering was dean of girls at Hillsdale college from 1886 to 1896 and was also professor of German.

Birth

Professor and Mrs. Howard L. Jefferson of Colgate university announce the birth of a son. Mrs. Jefferson (Genevieve Rowe) has been in Hillsdale during the summer with her parents, Mr. and Mrs. Casper Rowe (Ludelle Wheadon).

Marriages

Fordyce M. Smith to Marjorie Crum Lyons. Mr. and Mrs. Smith are making their home in Hillsdale.

Leonard Moore to Vivian Bowditch. Mr. and Mrs. Moore will live in Detroit where the groom is employed as salesmanager for the S.M.A. corporation.

Ensign Ellis Wakefield to Hermine Carol Neuzil. Ensign Wakefield is a graduate of Annapolis. They will make their home on the west coast.

MERLE M. HOLLIDAY

Indianapolis—Established 1897

The June meeting, a musical tea, was held at the home of Mrs. T. C. Howe (Jennie Armstrong, Mu). The program was given by two active girls from Iota chapter, Helen Louise Titus and Marjorie Call. The seniors from Mu chapter were guests of honor.

Mrs. Mark H. Reasoner (Gem Craig, Mu), our president, represented this association at the Delta province convention at Hillsdale, Michigan, and was elected province vice-president.

Mr. and Mrs. John Carr (Elizabeth Whitesides, Mu) and family spent the summer in Europe.

Mr. and Mrs. W. M. Loudon (Lila Burnet, Delta) traveled in Europe this summer.

Mrs. Howe S. Landers (Shirley McNutt, Delta) and daughters of Glen Ridge, New Jersey, spent a month with Mrs. Landers' parents in Indianapolis.

Mrs. Fred Cowden (Vera Gregory, Delta) has recently come to Indianapolis to live.

Mrs. Robert Thomas (Doris Carpenter, Delta) visited here this summer.

Martha W. Dorsey (Delta) spent the summer in Colorado Springs.

The September meeting of the association will be a tea at the home of Mrs. Guernsey Van Riper (Edith Longley, Mu) to welcome new members.

Births

To Mrs. and Mrs. Dan Young (Jean Campbell, Mu), a son.

To Mr. and Mrs. Kearsley Ulrich (Melba Donaldson, Iota), a daughter.

LUCY LEWIS VONNEGUT

Lafayette—Established 1919

In May the annual dinner for the seniors was held at the home of Eleanor Eisenbach. Following the dinner these girls were initiated into the Lafayette alumnae association. They were: Helen Albright, Lafayette, Indiana; Viola Jay, Rushville, Indiana; Margery Mathias, Elkhart, Indiana; Mace Ridgeway, Freeport, Illinois; and Jane Wilson, Lafayette, Indiana. Although all these initiates can-

not be with us next year we like them to feel that they belong with us and are welcome to our meetings any time they are in town.

The following attended Delta province convention at Hillsdale, May 14-16: Mrs. R. D. Canan (Inez Richardson), former Delta province president, and Mrs. J. T. Sullivan (Marie Schress), delegate.

A rummage sale, held in May, netted us about \$30.

In June Eleanor Eisenbach and her sister Dorothy, who is on the staff at Herron art institute, left for a trip to Europe. They expect to return in October.

We are glad to welcome two of our members back again. Dorothy Heller Asberger, husband, daughter, and mother, have come from Alabama; Helen Lloyd Brelsford from Oregon. Both the husbands will be connected with Purdue university this winter.

At our April meeting the following officers were elected: Inez Canan, president; Gladys Walker, secretary; Marie Sullivan, treasurer; and Eleanor Eisenbach, Panhellenic representative.

GLADYS SPROAT WALKER

Lansing—Chartered 1930

Our first year as an organized alumnae association ended in June, and we feel that in that short time we have accomplished much of benefit, both to ourselves and the active chapter as well.

Two activities were sponsored to raise money, both of which proved very successful—a benefit bridge in April and a rummage sale in May.

Our last letter expressed hopes that a new chapter house could be started within a year. Since that time the building committee has been active, and June 20, Mrs. C. C. Carlton, our president, turned the first spade of earth at the ground-breaking ceremonies, which was a part of the alumnae day celebration at Michigan State college. In the morning initiation ceremonies were held for 26 members of the Themian alumnae, who were members of the local group before it was granted Kappa Kappa Gamma membership. The active girls were hostesses at a delightful tea at the chapter house in the afternoon.

It is expected that the new house will be completed by September 15 and ready for the girls' rushing activities.

Birth

To Mr. and Mrs. Walter Graff (Mildred Bentges), a daughter, Virginia Louise, May 26.

FRANCES F. BAKER

Northern Indiana

And so—we've sent orders back to the girls at dear ole Siwash to omit pledging until they've seen the lining of the prospect's Empress Eugenie bonnet.

With that, our heavy work for the fall over, we settle down to the cozy monthly meeting, be it bridge, soup, or merely a session in which vacation talk is featured.

We started the summer with a fine big picnic and bridge, at which we each and all won a prize—more or less a white elephant—but still a prize.

From that we drifted to the various places of the universe which appealed for their coolness—telephone connections—golf courses, or else—.

It appears that we've been everywhere from California to Maine—done everything from putting on fashion shows to fishing. However, the roundup is fun, if tedious.

We report our biggest discovery—that in Missouri the depression is as yet a word. All that they're worrying about are the grasshoppers.

PHYLLIS TOOTHILL

Vincennes—Chartered 1927

The Vincennes Kappa Kappa Gamma alumnæ association lost two efficient members last year, Mrs. John Stout (Helen Barnes) to Memphis, and Mrs. Fabius Gwin, Jr. (Ida Mae Lewis) to Indianapolis.

The annual picnic was held July 16 near Bruceville, an early settlement of Indiana, which is the home of Mrs. John Hohn (Maude Brentlinger) and her daughter, Eleanor. Guests at the picnic were Jessie Reynolds of the University of Alabama and Mrs. Paul Manson of Butler.

Lotta Thomas is spending the summer in Europe.

Mary Dorothy Johnston has been associate editor of the *Vincennes Times* this summer. On her return to Indiana university, she will be an assistant adviser to new girls.

Louise Stout is specializing in Spanish at the University of Mexico. Katherine Lewis will return to Indiana university this fall.

Mrs. Edward Bierhaus (Martha Bayard) is entering her second term as president of the association. Plans for the winter work are already under way.

ESTELLE EMESIN

Epsilon Province**Champaign-Urbana—Established 1918—Chartered 1927**

The Champaign-Urbana alumnæ association held its last meeting of the year at the home of Mrs. Mason, with the juniors and seniors of the active chapter as our guests.

The new officers for the coming year are: Mrs. H. W. Boulware, president; Mrs. E. F. Sargent, secretary; Miss Francis Webber, secretary.

Miss Simpson is now enjoying a trip around the world. She will be gone one year.

Mrs. Edward Nickoley (Emma Rhodes) and family are back for one year on the campus. Professor Nickoley is to be a visiting professor of economics. They will live in Miss Simpson's apartment while she is away.

Frances Webber was married August 30 to Leon Louis Mayeur. Mr. Mayeur will teach French at DePauw university, Greencastle, Indiana, where their new home will be made.

MRS. FORDYCE SARGENT

North Dakota—Chartered 1926

With this issue we welcome into our group the last of the old Delta Phi Beta alumnæ. Services were conducted by Gamma Tau

chapter June 17 at the home of Betty Murphy. A luncheon at the country club, which took the form of an alumnæ get-together, followed by services.

Monday, June 1, the active Gamma Tau chapter entertained the alumnæ association at a lovely picnic. Unique signs symbolizing a red hand with the letters K K Γ directed the guests to a point, located on the banks of the Cheyenne, about six miles from Fargo. Lunch was served and games enjoyed thereafter. Louise Fuller, alumnæ president, presented the scholarship cup given by the alumnæ to the active maintaining the highest scholastic average during the school year. The cup was given to none other than the president, Ora Hammerud.

Dan Cupid has worked overtime for Kappa in Fargo this summer: we announce the marriage of Madelyn Parrott (Gamma Tau) to Allen U. Hunt of Barrington, Illinois, June 24; Margaret Louis Macfadden, Eta, to Samuel Chesley, Fargo, North Dakota, June 11; and Eileen Fowler, Chi, to Robert L. Bardwell, Minneapolis, Minnesota., September 15.

A son, Thomas Francis II, was born to Mr. and Mrs. Urban Powers, March 6.

LILLIAN PEARSON SIMPSON

Springfield, Illinois—Established 1923

A series of gala affairs during April and May closed the year's activities for this association. April 18, Mrs. Amos Sawyer (Flora Correll, Epsilon) entertained the members at a luncheon at her home. Among the 16 present was Mrs. W. H. Knox (Mary Pierce, Epsilon), a former member who has returned to Springfield to live. A business meeting followed the luncheon.

May 23 this association was hostess at a garden tea to members of the Bloomington, Illinois, association. Mrs. Elmer Hagler (Rolla Dunlap, Beta Alpha) opened her home, "The Oaks," and gardens, famed locally for their beauty, for this occasion. Nineteen Springfield Kappas greeted 17 from Bloomington, two from Mason City, one from Chicago, and two from Jacksonville. One of the latter was Mrs. Richard Rowe (Sarah Harris, Upsilon) whose work for the fraternity as a national officer from 1914 to 1922 made her widely known. This is the third consecutive year that joint meetings of central Illinois Kappas have been held. It was suggested on this last occasion, that we meet in Decatur in May, 1932, and invite the members of the Champaign-Urbana association to join us.

June 6, Mrs. W. S. Bullard (M. Alice Munsell, who was initiated by Epsilon chapter June 4, 1875) and who lives in Mechanicsburg, Illinois, entertained us at luncheon. Because this came so close to the fifty-sixth anniversary of Mrs. Bullard's initiation, a box of roses was presented to her, honoring the anniversary and this member's never-failing loyalty to Kappa Kappa Gamma.

Births

To Mr. and Mrs. C. N. Overaker (Dorothy Parker, Epsilon), a daughter, Rozanne, March 20, 1931.

To Mr. and Mrs. Deneen Watson (Louise Brookings, Beta Lambda), a son, Robert Brookings, April 2, 1931.

VIRGINIA SINCLAIR CATRON

Winnipeg

April 30 Gamma Sigma chapter held its second annual after-exam dance. This year,

we alums convened the dance in order that our actives might concentrate on study, as the dance is always held the very day examinations finish. Beulah Hannah headed a very efficient committee, and several weeks were spent on decorations and programs. The T. Eaton company, our largest department store, displayed in three large show windows "Dresses to be worn at the Kappa Kappa Gamma after-exam dance," and had a quarter page devoted to the dance in their large daily advertisement. So you see we didn't have to beg for publicity.

The dance itself was a huge success—both socially and financially. The crystal ballroom of the Royal Alexandra hotel was transformed into a very attractive schoolroom, the walls encircled by cartoon-covered blackboards, and the whole room brightened with animals and multi-colored paper chains, to say nothing of a riotous, knee-trousered, short-socked, bow-tied, sailor-hatted orchestra, slate programs, and dunce cap favors. As the proceeds of this dance are devoted to charity, Kappa has now been able to furnish a double room in the Winnipeg Children's Hospital.

The next event of interest was entertainment for our June brides, which took the form of a delightful formal dinner at the Motor country club.

During the summer months we seem to have been widely scattered, but with September almost upon us we are looking forward to another year of activities, the most interesting and pressing of which are Epsilon province convention and rushing.

Marriages

Ruth Taylor to Jack Miles Barbour, June 6, 1931.

Frieda Henderson to Kenneth McIntyre, June 22, 1931.

Births

To Mr. and Mrs. Harold Plant (Gwen McLean), a daughter, Donna Quest.

To Mr. and Mrs. William Osler (Jessie O'Donnell), a daughter, Kathleen Harty.

ELEANOR TENNANT

Zeta Province**Columbia**

After a quiet summer we are looking forward to a very active year. Many plans are being made to draw the interest of our members in order to make our meetings larger and stronger.

We are all excited over the coming rush

season and will be glad when it is all over.

We are delighted to add five new young members to our list: Virginia Lee, Gertrude Poe, Ardelle Chapin, and Mrs. Frank Harris, Jr. (Helen Merriam), and Sarah Conley all of Theta chapter.

Birth

To Mr. and Mrs. W. D. A. Westfall (Ruth Rollins, Theta), a daughter, Ruth Ellen Rollins, born August 18, 1931.

MRS. FRANK TULL (SABRA NIEDERMAYER)

Kansas City, Missouri

There is nothing wrong with the wim, vigor, and vitality of the Kansas City group when it comes to tackling the problems of the new year. At our last meeting, a steak fry, June 6, at the home of Mrs. H. S. Bickett, we decided to continue to meet the first Monday and Saturday, alternatingly, of each month just as we had done in the past. But instead of holding a business meeting each month, we would change the Saturday rendezvous into social teas. At such times it would be so much easier for everyone to get acquainted and catch up on all the gossip.

Our association interests for the coming year will be devoted to giving financial aid to the De Lano School for Crippled Children, an institution which is doing wonders for the health and education of such unfortunates. Last year we gave one day a week to the crippled children of St. Luke's hospital, so it is very natural that we are vitally interested in the De Lano home, where we furnish milk for the noonday meal. Each member of the association during the winter will give an afternoon to entertaining the children at St. Luke's.

The greatest honor we have had in a long time comes to us through Mrs. Byron T. Shutz (Maxine Christopher), who was recently elected first vice-president of the Kansas City junior league. We're proud of her and wish her loads of success.

Marriages

Virginia Lee Carter, Omega, to I. K. Campbell, Jr.

Mona McKelvey, Omega, to Kenneth Duncan.

Births

To Mr. and Mrs. Lewis Daugherty (Nancy Moore), a daughter.

To Mr. and Mrs. F. W. Pendleton (Laura Frances Haeden), a daughter.

To Mr. and Mrs. Prewitt B. Turner (Mary Belle Mundy), a daughter.

To Mr. and Mrs. J. H. Welsh (Meta Sheaf), a boy.

REBEKAH THOMPSON

Lincoln—Established 1921

It is possible in this brief account to sketch only the highlights in our activities since the April issue of *THE KEY*.

Louise Pound has been teaching in summer school at Leland Stanford and Olivia Pound's book, *Extra Curricular Activities for High School Girls*, has been recently published. Mrs. Joe Seacrest (Ruth Kadel) and Mrs. H. H. Branch, Jr. (Helen Ryons) were alumnæ delegates to province convention at Manhattan, Kansas, in April and brought back inspiring accounts of the convention. These they shared with the other members at a luncheon at the country club May 2, this affair having been given by the alumnæ association in honor of the graduating Kappa seniors. Mary Jane Minier, who was elected to Phi Beta Kappa, spoke delightfully for the seniors and the alumnæ association extended to them cordial invitations to membership. A Kappa mother, Mrs. Sarah A. Nelson, whose daughter, Alphonsine Clapp was a member of Sigma while attending the university, will be chapter housemother for the ensuing year. A large number of out-of-town girls attended the banquet, May 15, which was a happy ending to a very busy year.

MRS. HENRY H. BRANCH, JR.

Omaha—Established 1921

Our summer activity began in June with a picnic supper given for the actives by the alumnæ.

The first rush party, in July, at the home of Mrs. Harry I. Dodson, was a bridge-tea honoring rushees and their mothers. The alumnæ group assisted the actives at this party. A particularly successful rush party in August, a picnic at the state fisheries near Gretna, aroused much of the necessary enthusiasm for fall rushing. The annual dinner-dance is scheduled for September 5 and we are planning on its usual success. Out-state rushees have been invited to all the parties and many out-state actives have helped to make these affairs doubly worthwhile.

An interesting fall wedding is that of Elice Holovtchiner, Sigma, whose marriage to Yurii Lebedeff will take place September 5. Elice is a graduate of the Nebraska University school of journalism and has since followed that line of work. Her fiancé, a research metallurgist, is a graduate of the University of Washington at Seattle and of the Rapid City school of mines, Rapid City, South Dakota. Elice has been prominent in alumnæ work and we are glad she is to continue her residence in Omaha.

Our alumnæ meetings for the coming winter promise to be interesting. Half of them will be held in the evening and half in the afternoon. This gives an opportunity for the

girls following business and teaching careers to attend more of the meetings than in years past.

A rummage sale for the endowment fund will be held in September.

Marriages

Elice Holovtchiner, Sigma, to Yuri Lebedeff.

Mrs. Mildred Taylor-Grainger, Sigma, to William Hynes, Jr.

Births

Mr. and Mrs. N. Story Harding (Pauline Nelson), Sigma, a son.

Mr. and Mrs. Homer Scott (Mildred Sandall), Sigma, a son.

Mr. and Mrs. Marvin Meyers (Helen Burckett), Sigma, a son.

Mr. and Mrs. Robert Perry (Gertrude Marsh), Sigma, a daughter.

RUTH SCHWAGER

St. Louis—Established 1903

The March meeting was a supper at the home of Mrs. Charles Peck (Maybelle Price). The hospitality committee had provided games to suit every taste, and the evening proved most hilarious. At our April meeting, at the home of Mrs. Leo Grace (Florence Schultz) luncheon was followed by a book review and a lecture on contract bridge. At the short business meeting sandwiched between eating and education we elected officers for the coming year with Mrs. Hubert Jackson (Dorothy Specht, Gamma Iota), president. The May meeting was the annual card party for the Gamma Iota seniors. This was held at the home of Mrs. Clark Fiske (Katherine Atwood) in Ferguson and was an especially clever party. In June Mrs. Frank Ives (Grace Wells) invited the Kappas to picnic, children and all, on the grounds of her summer home far from the city crowds.

The travel notes for the association are too voluminous to record. Eliza Atwood, Theta, spent the summer in Europe under the chaperonage of Mrs. C. E. Jenks (Mary Wells, Delta). Mrs. Howard Burt (Della Lawrence, Beta Xi) motored east with her husband as far as Vermont; Mrs. Charles Collins (Madeline Branham, Theta) west to Estes Park.

The association was given a thrill last spring when, on the very first day of March, Eleanor and Dorothy Ross, Gamma Iota, both announced their engagements. Eleanor was married June 9 to Ralph C. Dean, Sigma Chi, and now resides at 93 Mary avenue, Stratford, Connecticut. Dorothy's wedding is scheduled for September 19, when she will become Mrs.

William F. Spencer, Jr., of Muncie, Indiana.

Jane Rucker, Gamma Iota, was married April 12 to Carleton S. Hadley, Phi Delta Theta. They will live in St. Louis.

Mr. and Mrs. Clarence A. Good, Jr. have a son, Clarence III, born August 7. Mrs. Good was Virginia McClure, Gamma Iota.

We also have the honor to report the birth of a son to Mrs. F. H. Alexander, Frances Fatout, Iota, July 30, and of a daughter to Mrs. C. A. Niekamp, Martha Strickler, Gamma Iota, last spring.

The association was saddened by the death of William Pfrimmer, son of Mrs. C. W. Pfrimmer (Leila Bimel, Beta Gamma), March 4. William was 16 years old and a boy of great promise. He died of pneumonia.

All fraternity women of St. Louis are looking forward to the national panhellenic congress to be held here the last week in October. Four members of Kappa's grand council are expected to be present, headed by our grand president, Mrs. Barney, as our official delegate. The mere prospect is an inspiration.

MAUDE BARNES MILLER

Topeka—Chartered 1925

With many of our members vacationing, and the rest of us staying quietly at home, the situation does not seem to be conducive to picking up interesting news items to report.

1930-31 was a very successful year for us. We were all delighted with the success of our movie benefit held in May, the proceeds of which are to be donated to some of our Kappa funds. This was the first project of its kind that our association had held in some time, and we feel quite encouraged with its success.

Mr. and Mrs. Herbert Oakes (Lorraine Coppedge) announce the birth of a son, Philip, on July 16.

RUTH E. CARSWELL

Wichita

This summer we have dispensed with our regular meetings and have devoted our time to rushing. We have had two rush parties, both of which were very successful.

The first was a pajama breakfast at the home of Mrs. Hubert Dye (Marion Dillenbeck). The breakfast was followed by bridge and we presented each rushee with a monogrammed sport handkerchief. Mrs. Tom Griffith (Edith Coombe) took Kodak pictures which she had enlarged for each of the rushees.

Our next party was a week-end party at Mrs. Griffith's lodge. We spent most of the time swimming, eating, and playing bridge. The boys came out for Sunday dinner.

We are planning to give a luncheon a few days before the girls leave for school to give them a last reminder.

This year we have three actives from

Wichita, Sally Ritchie, Omega, Betsy Quinlan, Beta Omicron, and Martha Slayton, Beta Eta. We are hoping to make the number still larger this fall. GERALDINE SHELLY

Eta Province

Albuquerque

Kappa alumnae who remained at home this summer had as exciting a time as those who went away. They have all had a finger in the house-building pie. Of course the committee has worked very hard. But with such satisfying success! The house is almost ready for furnishing, and will be ready to open with the college doors. Certainly the returning youngsters will agree that our pride and satisfaction is justified.

We are pleased to announce the marriage of Marcella Reidy, to Harold I. Mulcahy, August 12.

Martha Anne, the newest Kappa baby, was born to Mr. and Mrs. Allen Bruce (Annie Lee Duncan) April 26.

Virginia McManus attended summer school at the University of Michigan.

Mr. and Mrs. Harley Hoskins (Josephine McManus) and baby have returned to Albuquerque to live.

Marian Eller is traveling in Alaska. She will attend the University of Washington this winter.

Louise Cox has gone to Los Angeles to enter the University of California.

KATHERINE C. WHITE

Denver—Established 1899

The contagion of rushing has spread to nearly every Denver alumna. Mrs. Joe Campbell is the doctor in charge, and is directing the feverish energy of all the girls. Her diagnosis is that the only complete cure for the affliction is to rush so effectively that not a single bid will be lost. Of course, the alumnae efforts run in close co-ordination with the actives.

The question of a chapter at Colorado college will be more answerable after our president, Mrs. Myron C. Herrick, has completed her exhaustive investigation.

Summer always gives us an opportunity to renew old friendships, and this year we have had many visitors: Ineva Reilly, Mrs. Jack Salisbury (Mary Bates), Mrs. Howard Cobb (Alice Carmody), Mrs. Glen Summers (Ruth Carmody), Mrs. Paul McIntyre, Mrs. Roy Hecox (Maxine Mayer), Mrs. Philip Helgren (Winifred Lathrop), Mrs. Wayne Marshall

(Doris Jacobs), and Mrs. Douglas Hopkin (Elizabeth Gamble).

Marriages

June 12, Maybelle McCandless to Harry L. Aldrich, Denver.

June 25, Dorothy Blood to Thomas Aurelius, C.U., Phi Gamma Delta, Denver.

July 15, Marlene Chamberlain to Robert Orchard, C.U., Beta Theta Pi, Denver.

Josephine Bennet to Theodore Rhinehart.

Birth

To Mr. and Mrs. Albion K. Vickery, Jr. (Ethelاند Moore), a son.

HELEN SPARHAWK ALLISON

Phoenix

It seems that the Phoenix alumnae club is a bit irregular in getting letters to THE KEY but we are looking forward to a busy year and hope to have something worth while to put in our letter for each issue.

We are very glad to have added to our membership five new members: Mrs. Carlos Craig (Josephine Baptist, Gamma Zeta); Retta Barnard, Beta Xi; Mrs. J. E. Keim, Gamma Beta; Mrs. J. W. Lomax (Ruth Hervey, Gamma Beta); and Mrs. Clay Lockett (Florence Dunn, Gamma Zeta). We have had Mrs. John T. Coss of Alaska in Phoenix temporarily and we are very sorry that she may not be a regular member.

Since our last letter we were hostess to Panhellenic at the Biltmore hotel. Also in May we assisted with seven other sororities in giving a Panhellenic benefit bridge at the Catholic Woman's club which proved very profitable.

In February we gave Gamma Zeta chapter a silver scholarship cup to remain in the house. We hope this will give the girls more incentive to uphold Kappa standards.

At our April meeting at the beautiful home of Mrs. Allen Anderson (Naomi Hoopes, Gamma Zeta) we had election of officers for the coming year: president, Margaret O'Harrow Null, Delta; vice president, Dorothy Rand, Theta; recording secretary, Robbie McCall McAtee, Gamma Zeta; corresponding secretary, Vera Jordan, Beta Rho; treas-

urer, Belle Barton Sampson, Gamma Beta; members-at-large, Florence Lockett, Gamma Zeta, and Helen Stevens, Gamma Zeta.

In June we had a rush party at the Hotel Westward Ho when we entertained 14 girls with a morning bridge and luncheon. We were glad to have two active girls home to assist us, Martha Holzworth, president of Gamma Zeta, and Phoebe Watson. We are planning a party just before the girls leave for their respective schools.

We have a progressive mother, Mrs. W. P. Sherrill (Ruth Barnard, Beta Xi), who has spent the summer in Los Angeles taking a course in kindergarten at the University of California.

Mrs. Allen Anderson is leaving September 10 for a trip to Mexico City.

Mrs. R. G. Wigely (Louise Bell, Beta Xi) has been in Albuquerque, New Mexico, visiting her mother for the summer and another of our members who has returned to her old

home is Inez Wood, Beta Omicron, of Oklahoma City.

Our only marriage this year is Katherine Dunn to Mr. Clarence Watson at Hilo, Hawaii, last June. Katherine has taught in Phoenix since graduating from the University of Arizona until last year when she obtained a position in Honolulu. We will miss her very much and wish her lots of happiness.

Birth

To Dr. and Mrs. V. F. Kennedy (Gertrude Whittlesey, Gamma Zeta) a son, Harry Whittlesey.

Deaths

Mrs. Gustav Young (Clara Canon) and Mrs. G. O. Wendall of Mesa, mother of Lois Wendall, Gamma Zeta.

David Barton, formerly of Albuquerque, father of Belle Barton Sampson, passed away after a brief illness in Colorado in August.

VERA JORDAN

Theta Province

Arkansas (Little Rock)—Chartered 1928

New officers for the Arkansas association are: Mrs. Jefferson Fletcher (Merle Ford), president; Erlene Blackshire, vice president; Nelda Hickman, treasurer; Mary Schilling, corresponding secretary.

Our association is beginning in a small way to prepare for Gamma Nu's prospective new home by presenting two dozen dinner napkins to the chapter. More pretentious efforts are curtailed at the present by the loss of the association's funds in a bank failure.

August 21 the association entertained rushees with a dinner-bridge at the Shrine country club. Favors for the rushees were brightly wrapped candy owls. Covers were laid for 40. Many out-of-town rushees and members enjoyed the hospitality of local Kappas overnight and were entertained the following morning with a breakfast at the Kopper Kettle Kitchen.

Mrs. H. L. Kennett (Josephine Strickler, Beta Theta) is a new member of the association. We regret losing Nelda Hickman, who has gone to Chicago, and Bess Clifford, who now lives at 2501 Clark, Des Moines, Iowa. Emma Smith has returned from a three months' stay in Paris, France.

We are glad to know that Mary Carolyn Barnard (Gamma Delta), co-organized at

Arkansas last year, will be near us this winter, having secured a position with the Camden, Arkansas, high school.

Kappa representatives on the board of directors of the newly-organized Panhellenic association are Mrs. H. L. McMullin (Pearl Fears) and Mary Schilling, the latter having been chosen publicity director for the group.

MARY SCHILLING

Fayetteville—Chartered 1930

Two large rush picnics have been the project for the Fayetteville association this summer. In giving these we have been assisted by some of the actives, but they have been largely sponsored by the alumnae.

A few of the alumnae have been assisting with the organization of the Kappa mothers' club which was formed late this spring. A very fine spirit of co-operation has been shown by the mothers.

The chapter is moving into a much more attractive house this year. Assisted by a committee from the alumnae association the actives are buying new furniture and arranging the house for rush week.

This fall we are to lose our association president, Jimmie Porter. She is going to the University of Illinois where she will work on an advanced degree.

Sorority interest has been stimulated this summer through the organization of a Pan-

hellenic association in Fayetteville. Some very definite projects will be completed by the group next winter.

Dorothy Walker, financial adviser for Gamma Nu, has been married to Kenneth Sharkey, Purdue university.

ALLETAH DICKENSON

Houston

Our May meeting was one which will not be forgotten soon. Mrs. R. B. High entertained the alumnae with a picnic luncheon at her attractive home. Thirty-five members gathered to enjoy the party and swim.

No meetings have been held during the summer as most everyone has been away on a vacation.

The officers for the coming year are: president, Mrs. Allen Hutcheson; vice president, Mrs. Paul Putnam; secretary, Mrs. Ernest Rogers, and treasurer, Mrs. McDade Wilburn.

We have decided to continue alternating our meetings between the third Wednesday and the third Saturday of each month. The luncheon meetings have proved most successful to both teachers and housekeepers. We are hoping that the 1932 membership list for the yearbooks will show a great increase over last year.

A great many recommendations are being sent to Kappas everywhere concerning the Houston girls who are going away to various schools.

VIRGINIA HAYNIE ROGERS

Muskogee

The only activities of our association since our monthly meetings during the winter and spring have been in the interest of fall rushing. In June we entertained informally at luncheon for six rushees. In July we had a more pretentious affair, a swimming party followed by breakfast at the country club. At the latter we had 12 guests most of whom will attend the University of Oklahoma. Elizabeth Fink is our rush chairman and our best help comes from a number of pledges.

As new members of our association we have Jessie and Caroline Cosgrove. Jessie was graduated in June from the University of Missouri and Caroline received her M.A. from Columbia. Another new member is Catherine Pixley who has moved here from Enid.

In September we will start our monthly luncheons again. We also plan another small luncheon for rushees just before they leave for school.

Births

To Mr. and Mrs. Earl W. Eddins (Katherine Fast, Beta Theta), a son, Earl, Jr., July 10.

To Mr. and Mrs. Richard Martin (Josephine Hagerman, Rho), a daughter, Jane Adeline, May 10.

JOSEPHINE HAGERMAN MARTIN

Tulsa—Established 1922

Although this letter is more or less one of personal interest it seems good to say our endowment fund of \$1000 is gradually decreasing. We are paying it off \$100 per year. We raise our fund by magazine subscriptions and by the sale of Kappa cards.

We meet regularly once a month, having a Saturday luncheon for the most part.

We were sorry to lose Mrs. Frederic W. Shelton (Katherine Morley, Beta Mu). She with her husband, three sons, and baby daughter Katherine, moved to Calgary, Alberta, Canada. Mrs. Shelton was our association president for the year 1929-30.

Some new members with us are Mrs. Chris Allen (Dorothy Mills, Beta Theta), from Oklahoma City; Mrs. Samuel H. Riggs (Mary Buckbee, Beta Delta); and Mrs. Frank H. Murphy (Mary Whitney, Gamma Rho). She with her husband have returned recently from a trip around the world. Mrs. Murphy with Mrs. T. F. Smiley (Emma Foster) and Mrs. R. C. Carpenter (Agnes Coe) form an interesting group from Allegheny college who are active in our association here.

Mrs. Neal Ireland (Nina Kanaga, Omega) is the recently elected president of our city Y.W.C.A.

Mrs. C. C. Cole (Audrey Rudd, Theta) has been the recent president of the Tulsa art association. She contributes a weekly article on art in the *Tulsa Tribune*.

Mrs. Olaf la Cour Olsen (Dorothea Bohmanson, Beta Tau) is editor of the weekly musicgraph page in the *Tulsa Tribune*.

Marriages

Dorothy Ostenberg to Ed. O'Rourke. Mr. O'Rourke is connected with the faculty of Ohio State university. They live in Columbus.

Winifred Stahl to John S. Chick. Their home is in Skellytown, Texas.

Margaret Kerr to Dr. William Hendrix. They are at home in Amarillo, Texas.

Louise Schaff to Bowman Thomas. They live in Houston, Texas.

These live in Tulsa: Marian Harrison to Frank G. Weimer; Alice Schaff to Charles

William Talbot; Maxine Maxey to Wilbur J. Holleman; and Ruth Day to Louis A. Francis.

Proud Parents

Mr. and Mrs. Leonard S. Allen (Elizabeth Churchyard, Psi), a son.

Mr. and Mrs. James J. Donovan (Marie Cobb, Beta Theta), a son.

Mr. and Mrs. Everett A. Wood (Lillian Roach, Beta Theta), a daughter.

Mr. and Mrs. Harold H. Wright (Dorothy Ohmart), a son.

ELVA McFERRON GITTINGER

Iota Province

Eugene—Established 1921

The April meeting of the Eugene alumnae association was held at the home of Mrs. E. S. Conklin (Helen Holbrook). The officers elected at this meeting were: Mrs. E. S. Conklin (Helen Holbrook), president; Mrs. L. A. Payne (Esther Moore), vice-president; Mrs. F. E. Wagner (Louise Clark), secretary; and Mrs. L. W. Manerud (Helen Dubuy), treasurer. Mrs. E. E. DeCou (Elizabeth Fox) and Mrs. A. F. Barnett (Pauline Crouse), retiring president, were placed on the executive committee.

Our May meeting was held at the home of Margaret Hurley where we heard an interesting report from Mrs. A. F. Barnett (Pauline Crouse), the association delegate to the province convention at Pullman.

May 13 the alumnae association gave a dinner for the seniors of Beta Omega chapter at the home of Mrs. Wayne M. Akers (Alice Titus).

In June our families joined us in a picnic at Deadmond's Ferry.

Gertrude Stephenson, who has been active in our association for several years, recently announced her engagement to Judge Carl Stutzman, a Phi Kappa Psi from Iowa, and was married in August in Los Angeles. Her home will be in Hollywood. We wish Gertrude much happiness, but we are sorry to have her leave our association. Just before she left Eugene the alumnae association entertained her with a lawn tea at the home of Mrs. A. F. Barnett (Pauline Crouse) where we presented her with a gift. We were happy to have with us several Kappa visitors from out of town.

LOUISE WAGNER

Montana—Established 1919

We are delighted to report that Beta Phi chapter now has a beautiful home. We have bought the charming large colonial home of the Toole family, 1005 Gerald avenue, and here the girls should be very comfortable. This house has always been very much a Kappa home and numerous Kappa parties

have been given there since the founding of the chapter. Fraternities have bought other large homes in the same neighborhood.

Alumnae who have visited relatives in Missoula this summer include: Betty Dixon of Washington, D.C.; Mrs. William Allen (Dorothy Dixon) of Seattle; Mrs. Ralph Neil (Audrey Allen) of Seattle; Mrs. Richard Loughran (Dorothy Sterling) of Asheville, North Carolina; Mrs. Barry Hogarty (Barbara Sterling) of International City, California; Mrs. Robert Mulroney (Eileen Donohue) of Los Angeles; Mrs. Philip Daniels (Doris Prescott) of Denver; Mrs. J. C. Leonard (Ruth Barnett) of St. Louis; Ona Sloane of Seattle; Mrs. Ward Donlan (Elaine Bates) of New York; Mrs. Harry Tanner (Ann Stephenson) of Glendale, California; Mrs. C. G. Fry (Beth Hershey) of Willits, California; Irene Murray Lansing of Seattle; Mrs. Warren Maudlin (Elizabeth Rowe) of Los Angeles; Gertrude Pease of Tacoma; Mrs. D. D. Richards (Helen McLeod) of Chicago and Gladys Peterson, who will resume her teaching at Northampton, Massachusetts.

Mary Elizabeth and Virginia Sedman are returning to New York after spending the summer here. Both will study at Columbia. Virginia will work towards her doctor's degree and Mary Elizabeth will teach part time.

Faith Shaw will do graduate work at the University of Chicago this winter.

Mary Cardell, Lenita Spottswood, and Ethelyn Parsons have returned from a year abroad spent in study at Grenoble university and in travel.

Annabel Ross and her mother enjoyed a vacation trip to Alaska.

Mary Elrod Ferguson and her mother have been motoring in Illinois and Michigan. Mary is assistant to the dean of women at the university here.

Mrs. Ira B. Fee has returned to Missoula after spending the past year in Boston while her husband studied for his doctor's degree.

Mr. and Mrs. Harry Barteau (Dorothy Powell) paid a brief visit to Missoula during their vacation. They are returning in October to their home in Porterillos, Chile.

Mr. and Mrs. Ralph Fields (Hulda Miller) have moved from Libby to Billings.

Among our new alumnæ Margaret Price will teach at Big Sandy, Marjorie Dickinson will teach at Moore, Zahlia Snyder will do secretarial work in Missoula, Mrs. Austin Rodrick (Helen Rooney) will live in Madison, Wisconsin.

Dorothy Peterson is going with her parents to California.

Kappas are interested in three dude ranches near Missoula. Mr. and Mrs. Henry Turner (Maude McCullough) have been operating their new outing resort, "The Tamaraacks," at Seeley Lake with great success. Mr. and Mrs. George Weisel (Thula Toole) manage their "Double Arrow" ranch, and Mrs. Mildred Ingalls Stone is a partner at the "E Bar L" ranch. All these resorts have guests from many parts of the country who enjoy the mountain scenery, the horseback riding, swimming, and other sports.

GRACE MATHEWSON STREIT

Pullman—Chartered 1930

We are anxious to begin our fall program that we may carry out suggestions given at Iota province convention.

The meetings this summer have been especially interesting. In July Mrs. Howard Hughes (Charlotte Jensen, Gamma Gamma) entertained for Kappas here for summer school. This is becoming a yearly custom, and is a great time for reunions and news gathering.

Mrs. Fred Yoder (Wilma Porter) invited us to tea, and to see the many lovely things which Dr. Yoder brought when he returned in July from a year in Japan.

In August, the active girls and alumnæ gave a rush party at the home of Carola Johnson.

And, now, best wishes from this chapter with the newly acquired charter. We had almost despaired of ever having enough members to be a "sho' nuff" chapter!

GERTRUDE MORFETT EVANS

Utah—Chartered 1930

The summer season has been quite dull for Utah Kappas. No association activities of any kind.

Plans for winter will be worked up at our first fall meeting, which will be at the home of Mrs. Dilworth Wooley (Francis Gustin, Sigma). These meetings are very informal, consisting of luncheon, business meetings, cards, general discussion, or book review.

Our card party given in May to raise

funds to send a delegate to province convention was very successful.

We are all sorry to lose Mr. and Mrs. Philip X. Daniels (Doris Prescott, Beta Phi) and daughter, who have gone to Denver to make their home.

Mr. and Mrs. Ike Armstrong (Pearl Campbell, Gamma Theta) spent July at Lake Sylvia, Minnesota.

Two new members have been added to our association: Mrs. A. J. Peavey, Jr. (Mary Thomas, Beta Kappa) and Mrs. Harold Radatz (Maud Worlton, Upsilon), who was married in May.

B. JONES

Seattle—Established 1919

This year the newly elected alumnæ board gave the association a luncheon for the May meeting, at the home of Mrs. Donald Trueblood (Margaret Corey, Beta Pi). Reports from the province convention were given, and an informal discussion of the coming year's work was participated in by all.

The annual picnic was held at Mrs. Perc Browns (Marie Beach, Beta Omega), June 13, with a good turnout of alumnæ and some actives.

Since so many alumnæ go to the beaches and mountains during the summer, no meetings were scheduled for July and August. However, the members in the city helped with the summer rushing, giving a successful garden party August 3 at the home of Mrs. Don Palmer.

We are planning a very busy winter, full of Kappa activities, and expect to have the biggest membership the Seattle association has ever known.

Spokane—Established 1923

The Spokane alumnæ association will begin the year with a fall rushing party August 31. We have been invited to assist the actives from University of Washington, Washington State college, University of Idaho, and Whitman college. The party will be held at the country club, and we, as well as the active girls, expect to enjoy ourselves immensely and also have a lot of fun rushing.

Our first meeting of the year will be September 9, at which time we will entertain all actives and pledges who have been spending the summer vacation in Spokane.

We are planning an extensive program of money raising for 1931-32. The first event will be a style show. We became so enthusiastic over the Portland association's success with style shows, which they reported at Iota

province's convention last May, that we are going to try one of our own. During the year we hope to have a benefit dance also.

We are very happy to report the birth

of a daughter to Mr. and Mrs. Richard McKay (Effie Duff), and a son to Mr. and Mrs. R. L. Tuttle (Betty Grammer).

LOUISE JONES KASTBERG

Kappa Province

Los Angeles—Established 1914

April 3 and 4 we were co-hostesses with Gamma Xi for the province convention which was most delightful and successful. We enjoyed meeting Kappas from the other chapters, having a share in the discussions and good times, and felt amazingly more in touch with the fraternity than before. An alumnae committee planned the final event which was a beautifully appointed banquet Saturday evening, April 4, at the town house.

The last meeting of the year was a picnic at Griffith park, June 20. In the absence of our president, Mrs. Albertson, Mrs. Harry Cupit (Edith Parker, Omega) took charge of the meeting. Mrs. Earle H. Knepper (Anita Perrin, Beta Eta), treasurer, gave her report. She has apportioned every item in the budget so carefully that even in these distressing times, she was able to leave an ample sum with which to begin work in the fall. The two newly elected officers for the coming year were installed: Louise Parritt, Gamma Theta, recording secretary; Mary Elizabeth Westpheling, Gamma Nu, corresponding secretary.

Personals

Our president, Mrs. Fred S. Albertson (Hazel Hanna, Sigma), accompanied by her husband and two daughters, is spending the summer in Europe.

Mrs. George A. Carlson (Louise Avery, Kappa) is visiting in Colorado. Her son George has been awarded a Rhodes scholarship, and will leave for Oxford in September.

Mrs. James Jones (Ruby Kimble, Beta Eta) of Terre Haute, Indiana, is visiting her sister, May Kimble, Beta Eta.

Helen Wallace, Beta Eta, is at present touring the Orient.

Bonnie Lee Farrior, Gamma Nu, of New York, who has just returned from England where she attended Oxford, is spending the summer in California and visited her sister, Dorothy Farrior, Gamma Nu, in San Francisco.

Marriages

Virginia Crews, Gamma Xi, newly elected province president, to Carol Dodge Dunning, July 7, in Los Angeles.

Harriet Andrews, Gamma Xi, to Ludovic Fleming Gremner, July 10, in Los Angeles.

MARY ELIZABETH WESTPHELING

San Diego—Chartered 1927

During this past spring our alumnae association has had many interesting business and social meetings. One of our most delightful meetings was a breakfast given by Mrs. Evelyn Murphy (Evelyn Hunt) and Mrs. Joyce Ellis (Joyce Minor). After a delicious breakfast an interesting meeting was held, at which Virginia Love, delegate to province convention, gave a detailed report of the business transacted there.

Another outstanding event on our calendar was a bridge-dinner given by our group for our husbands at the San Diego Athletic club May 16.

Because of the absence of so many of our members during the summer months we have discontinued our regular meetings until September, when we are planning an extensive program which we hope will greatly benefit Kappa Kappa Gamma.

One of our non-resident members, Mrs. Arnold Pinson (Sara Noon) from Superior, Arizona, has been visiting her parents here during the summer months.

Mrs. Aylett Clark (Frances Gleason) accompanied by her mother and daughter spent a few weeks in San Francisco visiting friends.

Mrs. Bruce Carmichael (Gloria Smith) has just returned from Akron, Ohio, where she spent several months visiting her parents.

Our president, Mrs. Alvin Morrison (Dorothy Salmon), and her husband have just returned from a motor trip to Salt Lake City, Utah.

EDITH NOON ELSER

San Francisco Bay

Barbara Nourse, Beta Eta, has been elected president of the association for the coming year. The following officers will assist her: Helen Stanford, Beta Eta, vice-president; Simone Crise, Upsilon, recording secretary; Mrs. Paul Harlan (Evadna Roberts, Beta Kappa), treasurer; and Mrs. J. H. Thomson (Emily Simpkins, Beta Pi), corresponding secretary.

Beatrice Ludlow, Pi, who was our presi-

dent last year, has been elected to the office of province vice-president.

Eleanor Bennet, Pi, grand vice-president, attended council session at Swampscott, Massachusetts, this summer, and also spent several days in both Chicago and New York in the interest of Kappa alumnae work.

Mary Elizabeth MacLaughlin, who was initiated in Pi chapter, graduated from Vassar in June, and has accepted a position to do research work in the bacteriological laboratory of the New York city board of health. Her mother, Mrs. Mary MacLaughlin, of Omega chapter, attended her daughter's graduation.

Elizabeth Morwood, Pi, daughter of Mrs.

James Morwood (Mary Bell, Pi), is completing work for a master's degree at the University of California; she will leave early in September for her home in Belfast, Ireland.

Mrs. Edwin Bunting (Virginia McCormac, Pi) of London is visiting her parents, Professor and Mrs. Eugene McCormac.

Elizabeth Kozer, Pi, will be married early in September to Grant Hunt, a member of Beta Theta Pi, University of California.

An interesting program is under way for the coming year, and we urge all Kappas in the Bay district to help make it a most successful year.

MRS. J. H. THOMSON

Lambda Province

Baltimore—Chartered 1926

Our May meeting and last for the season, was an enjoyable informal dinner held at the beautiful new home of Mrs. John Tregellas in Homeland. We were very glad to have two new Kappas with us at this time, Miss Bland, Gamma Psi, who teaches school at Havre de Grace, and Miss Ruth Hocker, Beta Rho, who is with Stewart and company, Baltimore.

Miss Lois Stephens, Xi, and Mrs. Hopkins, Gamma Chi, both teachers in the Towson schools, have been spending the summer in study at Columbia university.

Miss Katharine Dodge, Phi, teacher of French at the Roland Park country school, is spending the vacation with her family in Boston.

Doctor Berry C. Marshall, psychiatrist to Baltimore juvenile court, with her husband, Doctor Kennerly Marshall, of Johns Hopkins medical school, and their children spend each summer vacation at Salisbury Cove, Maine.

Mrs. Richard Shryock, vice-president of Lambda province, has been sending us some enthusiastic information concerning the Lambda province convention to be held at Morgantown, West Virginia, October 1, 2, 3, and 4.

ZOLA HUFF DOBSON

we are hostesses for the first time to the convention and are anxious to prove ourselves.

This summer we have been reading with interest and pride of Margaret Carspecken's tennis successes. Now that tennis days are drawing to a close, we hope to hear from her of the thrills of matches played at Forest Hills, and other eastern tournaments.

Another of our accomplished Kappas has been heard from this summer—Mrs. Charles Coleman (Mary Jo Matthews), who broadcast over the Columbia system from *The Band Wagon*, in which she is appearing in New York, and gave a short interview (as understudy for the leading rôle). We are always interested to hear of Mary Jo's latest achievements.

Dorothy Shonk was married to Phillip J. Moore, of Charleston, West Virginia.

Jessie McCue was married to Charles Mahood, September 9.

Born to Mr. and Mrs. Kenneth S. Kurtz, of Weston, West Virginia, a son, David Harry Kurtz, July 26.

HOPE DEMAINE DONLEY

Washington, D.C.—Chartered 1924

May 1 the Washington alumnae association, assisted by Gamma Chi and Gamma Psi gave a reception and dance in the Willard suite at the Willard hotel, in honor of Alice Watts Hostetler, national director of provinces. The faculties of George Washington university and the University of Maryland were invited, as well as representatives of all the fraternities in Washington. The credit for this most successful party goes to Hannah Hunt Stokes, Iota, Letta Brock Stone, Epsilon, and Mrs. D. W. Davis (Nellie Johnson, Kappa). In

Morgantown

There is something in the air these late September days that stirs us to activity. Since our fall plans have not been made, we are bending all our energies toward preparations for Lambda province convention which it is our pleasure to sponsor the first week in October. Our plans are made and we are now sitting back awaiting your arrival. We hope you shall find it convenient to come, for

the receiving line were: Mrs. Raleigh Gilchrist (Elizabeth Reigard, Psi); Mrs. G. M. Hostetler (Alice Watts, Iota); Mrs. Wm. J. Cooper (Edna Curtis, Pi); Mrs. James Brown Scott (Adele Reed, Beta Lambda); Mrs. Wm. H. Knox (Jane Ramey, Iota); Marie Mount (Delta); Evelyn Harrison (Gamma Psi), and Edith McCoy, Gamma Chi.

The annual picnic for Kappas and their families was held in Rock Creek park, June 5 with about 75 people present. This picnic is one of the enjoyable customs of the Washington alumnæ. Each year the seniors of the two active chapters here are invited as guests.

Marriage

Myrtle Crouch, Gamma Chi, to Floyd Ormsby, Sigma Nu, June 3. At home Park Manor apartment, 208 Sigourney street, Hartford, Connecticut.

Births

To Mr. and Mrs. Thomas Somerville, III (Elizabeth Bradford, Gamma Chi), June 3, a daughter, Betty Jane.

To Mr. and Mrs. Kenneth Gould (Helen Wehmann, Beta Rho), July 27, a son, Donald Wehmann.

RUTH H. BENNETT

Mu Province

Atlanta—Chartered 1931

The Kappas of Atlanta have been meeting informally, once a month, for several years, and last March we decided that the "Chicago of the south" should have a nationally recognized alumnæ association. We obtained our charter, and are now making our bow in THE KEY. There are 20 of us, representing 18 different chapters. We are happy to have with us as our newest member Mrs. Wilson D. Hand, Beta Theta, and are sorry to lose Mrs. C. E. Cotterill, Beta Mu, who is moving to New York, and Mrs. C. N. Eubank, Theta, who goes to Detroit.

Our program plans for the year have not been announced, but we hope to make our "third Wednesdays" entertaining and worth while.

Virginia Tucker, Xi, who has been a stu-

dent dietitian at Wesley Memorial hospital, visited our May meeting.

The officers of our association are: Mrs. Richard A. Trotter, president; Mrs. Dowdell Brown, vice-president; Mrs. David A. Miller, secretary; and Mrs. Marthame Sanders, treasurer. Mrs. Dowdell Brown is chairman of recommendations for rushees; Mrs. S. B. Mitchel, chairman of ways and means committee; Mrs. Thornton Douglas, hospitality chairman; and Mrs. Arthur C. Beall, Kappa delegate to the Atlanta Panhellenic council. Mrs. Marthame Sanders has been elected delegate to the next province convention.

Birth

To Mr. and Mrs. L. E. Hawkins, a son, John V. B., born June 30.

ELIZABETH AUSTIN MILLER



Chapter Letters

Edited by DOROTHY WHIPPLE, 2917 Hogarth Avenue, Detroit, Michigan



Alpha Province

Beta Tau—Chartered 1883

Syracuse University—Syracuse, New York

Pledges: Almera Carroll, Auburn, New York; Mary Derrickson, Frederica, Delaware.

April 17 for the first time the doors of the stately new Kappa house were thrown open to its friends. There it stood in all of its simplicity and beauty, the dream and vision of years come true. The week-end of May 10 the mothers came, saw, and approved.

The music recital May 18, given by the alumnæ, proved to be a big success, both socially and financially.

Beta Tau had more than her share of honors this spring. Jean Cowman was elected the first woman president of Boar's Head, dramatic society, and Wilda Weber, Barbara Cobb, and Charlotte Morse (graduate student) were initiated into the honorary fraternity Phi Kappa Phi. Mary Ellis and Dorothy Gates were elected to Pi Lambda Theta; Alberta Becker, Boar's Head; Mary Ellis, Alpha Kappa Delta; Hope Johnson and Virginia Henderson, Sigma Alpha Iota. Judy Morton received the coveted position of secretary of Women's Student senate; and Blanche Lankler, member of the convocation committee.

The chapter lost 10 of its best-loved members through graduation: Helen Barnette, Barbara Cobb, Helen Cortelyou, Muriel Grey, Marion Rowley, Hazel Steele, Miriam Taber, Wilda Weber, Rosalyn Weekes, and Harriet Whitney.

Engagement

Wilda Weber to Winston Mergott, Psi Upsilon, Syracuse university.

Marriage

Hazel Steele to Wendell Field, Phi Delta Theta, Cornell university.

KATHARINE S. RICE

Beta Psi—Chartered 1911

University of Toronto—Toronto, Ontario, Canada

The summer vacation with its many interests is drawing to a close, and everyone is beginning to prepare for the opening of college.

We have a successful year to look back upon and great promises for the coming year. Grace Beatty has been elected president of the University Women's union, and Kappas are well represented in the college executives. Beatrice Gage was awarded the fourth year Italian prize; Mary Northway won the second year prize in psychology.

Our long anticipated annual house party in Muskoka provided a hilarious week of fun beginning May 25, after the final examinations. Almost the whole chapter went up for some of the time and everyone was sorry when the week was over.

Soon we will be gathering again, as our province convention is to be held here in September. Although Beta Psi is the hostess chapter and Toronto is our home, the convention is to be held at Muskoka Lodge, Gravenhurst, 100 miles north of Toronto.

Marriage

Lillian Staples to Thomas Bernnand.

DOROTHY BRYCE

Gamma Lambda

Middlebury College—Middlebury, Vermont

Initiates: Glenna Bump, Brandon, Vermont; Grace Buttolph, East Shoreham, Vermont; Maude Chase, Newtonville, Massachusetts; Ruth Foulds, Castleton Park, Staten Island, New York; Dorothy Gifford, Taunton, Massachusetts; Emmy Lou Nothnagle, Stratford, Connecticut; Helen Remick, Trapele Road, Waltham, Massachusetts; Marion Webb, Washington, D.C.; Dorothy Wilson, Philadelphia, Pennsylvania.

Although the members of Gamma Lambda have been scattered to the four winds all summer, we are now looking forward to seeing each other again and starting things off with a bang. We are particularly sure that this is going to be a splendid year since in a good share of extracurricular activities the college is to be under the leadership of Kappas. Marian Singiser is president of student government; Eleanor Benjamin and Marion Jones have been appointed to Mortar Board; two of our seniors claimed senior awards, Marian Singiser receiving the Optima prize and Marion Jones the Emma Willard scholarship; Wig and Pen, honorary dramatic society, elected to its roll three Kappas, Marion Jones, Betty Lee, and Betty Merriam. Dorothy Cornwall received the Kellogg Latin-English prize.

Our little white house has blossomed like the proverbial rose this summer. We have been busy laying carpets, papering, hanging curtains, and placing new furniture. The picture it now presents makes us as proud and pleased as Punch.

RUTH BERRY

Delta Delta—Chartered 1930
McGill University—Montreal, Quebec, Canada

In the midst of the joy of convocation, it was hard for us to realize that we were los-

ing five of our active members and our co-organizer, Marion Cruikshank, who received her M.A. in English. We will indeed miss her helpful hand in the coming year and also her ever cheerful and friendly smile, for she was as dear a friend as she was a successful organizer. We wish her every possible success in her new undertakings.

Our five graduates were our past president, Margaret Burris, Molly Bissonnet, Marion Brisbane, Mary Campbell, and Hazel Howard. They received the degree of bachelor of arts. Margaret has returned to her home in British Columbia, and Molly and Mary intend to teach. As Marion and Hazel live here, we hope to see a great deal of them next year; we all felt sad at losing them as active members, but we are sure that they will be a great help to us as grads and we wish them luck in their chosen fields.

With the summer months drawing to a close, we are all eagerly awaiting the first of October, which will find us together again discussing rushing and budgeting and making plans for the coming year.

Marriage

Virginia Simpson, 1930, to Edward A. Woods, Sigma Nu, University of Virginia and Yale university; now living in Cincinnati.

ELIZABETH POWER

Beta Province

Beta Iota—Chartered 1893
Swarthmore College—Swarthmore, Pennsylvania

Initiate: Margaret Ball, Gambier, Ohio.

Spring brought a busy season for the Kappas. Nora Booth and Yvonne Muser were chosen attendants to the May queen, who was crowned by Elizabeth Jones. All the Kappa freshmen had their part in making the freshman show a big success. Our chapter affairs included initiation, the alumnae luncheon, several teas, and our spring dinner dance.

Nora Booth was elected president of woman's student government; Anne Chapman, chairman of the honor committee; Mary Fisher, head of personnel; and Yvonne Muser, president of Parrish. Kay Booth was appointed to conduct committee.

Four sophomores trying out for managerships were rewarded by election to Gwimp. They were Eugenia Harshbarger, Alla Tomashevski, Constance Draper, and Yvonne Muser. Eugenia Harshbarger was also elected to the Little Theater club, and Ruth Ann Johlin to the French club.

Mary Fisher and Nora Booth, our two Mortar Boards, will give rushing a big send-off this year.

Engagements

Jane Michener, 1931, to Donald Spangler, Phi Delta Theta.

Margaret Read, 1930, to John LaFore.

MARY C. TUPPER

Beta Sigma—Chartered 1905
Adelphi College—Brooklyn, New York

Initiates: Ethel Brown, Margaret Churchman, Dorothy Wetzler, Gwynne Wilson, and Virginia Wilson.

Beta Sigma had the unexpected pleasure of meeting and entertaining Clara O. Pierce when she landed in New York on her way home from Europe. There were two formal dinners, one given by the alumnae and the other by the officers of the active chapter. We are all hoping that our executive secretary will be in New York again next summer, primarily because meeting her was such a pleasure, and secondarily because we think a

summer reunion plus the stimulation of a national visitor is an excellent thing for the chapter.

Plans are being made for a chapter house party to be held the first week in September which we hope will be a happy combination of carefree merry-making and serious plan completing. During that time we will try to adjust ourselves to the idea of college without the eight Kappas we lost through commencement last June. Many of us will be fitting ourselves for the college activities to which we have been elected. Isabel Nostrand is president of the Athletic association; Betty Thackray, Virginia Wilson, and Marjory White hold other offices in the association. We are also represented in class offices, the honorary English society and the philosophy club.

Birth

To Mr. and Mrs. Edmund Tabell (Margaret Suydam), a son, Anthony Weber.

MARJORY V. WHITE

Gamma Epsilon—Chartered 1919 University of Pittsburgh, Pittsburgh, Pennsylvania

Initiates: Helen Bair, Greensburgh, Pennsylvania; Elaine Bleauvelt, Pittsburgh; Harriet Donovan, Pittsburgh; Ruth Drum, Dormont; Emmy Lou Haller, Priscilla Haymaker, Florence Jenny, Katherine Prenter, Florence Price, all of Pittsburgh; Elizebeth Quarrie, Cleveland, Ohio; Sarah Rodgers, Monongahela City, Pennsylvania; Violetta Starr, Pittsburgh; Gyla Stern, Beaver Falls; Joan Stouck, Irwin; and Ada Walker, Aspinwald, Pennsylvania.

Pledge: June Miller, Pittsburgh.

Father Pitt rang the bell! We're all back again! Things were fairly quiet around the Kappa house the last four months, but life is restored. Everyone is trying to outdo the other with tales of summer experiences. A little band of Kappas, Anne Bloomgrin, Marguerite Davis, Helen Lauffer, Virginia Wickersham, Adelaide Hartman, and Sally Jones rented a cottage and spent two glorious weeks at Geneva on the Lake. Nancy Bulions, Charlotte Walker, and Alice Allen began the fall season in a fashionable way by modeling these small chic hats for a Pittsburgh newspaper.

We are beginning the year with 10 empty places, left by our graduates. They are making their own plans. Alice Allen, uncertain; Margaret Arthur, uncertain; Dorothy Burns, library work; Francis Caton, social service

work; Sarah Drum, teaching in East McKeesport high school; Dorothy Senlick, social service work; Adelaide Hartman, returns to school for her master's degree; Margaret Morrow, uncertain; Virginia Wickersham, teaching in Lisbon, Ohio; Beatrice Crippen, uncertain.

Once again two Kappa graduates, Virginia Wickersham and Sarah Drum, graced the university's Hall of Fame.

Vivian Hess, our new rushing chairman, is recovering from an operation, but in spite of the slight handicap expects to do her part in making this a splendid season for our house.

Our new officers are: Mildred Wakefield, president; Christine Brynoldt, vice-president; Charlotte Walker, secretary; Helen Shatzman, corresponding secretary; Viviane Metour, treasurer; Jean Statler, marshal; Jean Wineland, KEY correspondent; Marion Morrison, Panhellenic representative.

Marriage

Catherine Dauster, '30, to Rudolph Fureley. At home Philadelphia.

Birth

To Mr. and Mrs. Jack Fise Wright (Meda Fraser), a daughter, Elizabeth Meda.

JEAN L. WINELAND

Delta Alpha—Chartered 1930 Pennsylvania State—State College, Pennsylvania

Initiate: Frances Forbes, alumna.

With province convention and round robins Delta Alpha chapter has kept especially close together over the summer and is pepped up for its first whole year in Kappa Kappa Gamma.

The eight actives attending the province convention at Conneaut Lake with Gamma Rho chapter as hostess, reported it a great success.

We are looking forward to having Marion Cheyne of William and Mary, Gamma Kappa chapter, as our co-organizer and house chaperon.

Each active is bringing one or two good books back with her for our house library. This is only one of the many improvements we hope to make this fall.

Marriage

Margaret Hopwood to Murray Miller, Pennsylvania State college, 1932.

ELIZABETH BELL

Gamma Province

Lambda—Chartered 1877

University of Akron—Akron, Ohio

Initiates: Elizabeth Brodt, Virginia Butler, Esther Dickenson, Geraldine Gammeter, Jane Honeywell, Melba Hoover, Betty Kitselman, Idabelle Peterson, Pauline Pitkin, Valerie Powell, Jane Smith, and Madeleine Wilson.

Pledges: Ruth Rabe and Mary Stuart.

Geraldine Young is the new president of Lambda. The other new officers are: Esther Dickenson, recording secretary; Valerie Powell, Panhellenic representative; Annetta Ayer, marshal; Madeleine Wilson, KEY correspondent.

August 8 was a gala day in Akron, and our city was filled with people from all parts of the nation who came to witness the christening of the new zeppelin *Akron*. We were honored by the presence of Mrs. Herbert Hoover, especially so because she belongs to the great band who wear the golden key. Lambda presented her with a lovely bouquet which she carried during the day; then Mrs. M. B. Clafin (Celia Stein) and Geraldine Young met her at the luncheon given in her honor. They were greatly impressed by her lovely personality and charm.

We gave our spring formal June 18.

MADELEINE WILSON

Rho

Ohio Wesleyan University—Delaware, Ohio

Back again! And Rho faces a new problem this year. With the opening of Stuyvesant hall, new freshman dormitory, second year rushing goes into effect on the campus. We don't know how it is going to work out, but we are ready to co-operate. The new dormitory is to have 10 senior advisers, among whom will be two Kappas, Ruth Alice Wilson and Helen Wildermuth.

Many honors came to Rho last spring: Bettina Beach was elected to Mortar Board at the annual "cap day"; Ruth Alice Wilson and Bettina Beach were among the winners of the Dustin English prizes; Polly Evans and Helen Wildermuth were elected to Theta Alpha Phi; and Jane Elliott was elected to Phi Beta Kappa.

In June Rho had a week's house party on Lake Erie. Many of the chapter were there, and everyone had a wonderful time.

HELEN WILDERMUTH

Beta Nu—Chartered 1888

Ohio State University—Columbus, Ohio

Initiates: Elizabeth Barr, Owensboro, Kentucky; Gertrude Fox, Columbus; Mary Hopfinger, Port Clinton; Helen Mann, Findlay; Virginia Stone, Elizabeth Tracy, and Elizabeth Transeau, Columbus.

Pledge: Grace Poston, Columbus.

The outstanding events for Beta Nu last spring were the initiation of seven girls and the province convention at Denison, May 1. It was delightful and everyone was happy to become better acquainted with Gamma Omega, the newest chapter and our hostess. Ann McCulloch, burlesquing as an Elizabethan, with Kate Wertz as her page, won the beauty prize. We are proud that Mrs. John Boardman (Eleanor Penniman), a former Beta Nu girl, is our new province president.

March 30 the following officers were elected: Ann Scott, president; Nadine Berry, registrar; Thelma Mills, corresponding secretary; Eliza Hagerty, recording secretary. Mary Ewing was re-elected treasurer.

Campus elections proved successful for us this spring, the outstanding honor being Mary Ewing's election as the president of Women's Student Government association.

The Phi Beta Kappas were Eleanor Hall, Virginia Krumm, who leaves August 28 for a year in Germany, and Lillian Cook, who graduated last year but was elected this spring, and is now in California.

Marriages

Jane Harris to William Fitting.
Betty de Bruin to Frank Shelton.
Elizabeth Gogle to Joseph Harter.
Lillian Cook to Jack MacFarland.

THELMA MILLS

Gamma Omega—Chartered 1929

Denison University—Granville, Ohio

Initiates: Mary Bloser, Columbus; Martha Craig, Cleveland; Ruth Darrow, Granville; Elizabeth Davies, Shaker Heights; Kathleen Davis, Newark; Frances Flory, Newark; Marjorie Frederick, Johnstown; Celia Gunthrup, Detroit, Michigan; Margaret McClure, Mt. Vernon, New York; Kathryn Owens, Newark; Rosalie Roach, Winnetka, Illinois; Anna Robbins, Chattanooga, Tennessee; Jane Smith, Marion; Helen Sparks, Summitville, Indiana; Faye Thomas, Akron; Ruth Wacks,

Winnetka, Illinois; Gretchen Witt, Winnetka, Illinois.

April 11 our 18 pledges were initiated; the initiation was followed by a banquet at the chapter house.

Gamma Omega acted as the hostess chapter for the fifth Gamma province convention held in Granville May 1 and 2.

We are proud to claim the president of the Women's Athletic association, Dorothy Wiley, and Women's Student Government president, Mary Elizabeth Nist. Virginia English and Virginia Van Buren were elected

to Crossed Keys, junior honorary organization; Mary Elizabeth Nist, Dorothy Wiley, and Selma Mentall have been chosen members of Cap and Gown.

May 20 we closed the schoolyear with our spring formal, a garden party.

The chapter is proudly looking forward to the fall term when we can move into a completely remodeled and redecorated house.

Marriage

Louise Hodell, ex-'32, to Gilbert Butler, Delta Tau Delta, August 22.

BETTY GREENE

Delta Province

Iota—Chartered 1875

DePauw University—Greencastle, Indiana

Gone but not forgotten are the nine Iota seniors who graduated last June. We are proud that in all the graduation honors Kappa received her share.

Mary Niblack received the Theta Sigma Phi cup, presented yearly to the senior woman who is the most outstanding and who has been of the most service to the university.

Margaret Poucher was given the cup of the Woman's Sports association for the woman who has shown the best sportsmanship in activities, scholarship, and athletics.

Lucille Hunt represented the chapter along scholastic lines when she was elected to Phi Beta Kappa.

May day festivities brought added honors to Iota Kappas. Serving in the May queen's court were Mary Niblack, as maid of honor, and Lucille Hunt.

The underclassmen have also won their honors. Margaret Clawson was elected as the representative of the sophomore class to wear the junior ring throughout the coming year. Elizabeth Watts was elected vice-president of the junior class and Caroline Alvord won the election as vice-president of the student body.

Graduates were Julia Christian, Nelle Darrah, Anne Hayden, Lucille Hunt, Mary Niblack, Margaret Poucher, Jane Wells, Jeannette White, and Elizabeth Wilson.

MARTHA DAVIS

Mu—Chartered 1878

Butler University—Indianapolis, Indiana

Initiates: Frances Brusch, Cosette Scholl, and Jane Fliedner, Indianapolis, and Martha TeWalt, Vincennes, Indiana.

Thirteen—bad luck—that's how we all felt

when our 13 seniors donned their caps and gowns and terminated their active work with Mu. The graduates are: Margaret Barker, Betty Jane Barrett, Mary Louise Beem, Elizabeth Carr, Betty Jeanne Davis, Anna Lee Howell, Katharine Sue Kinnaid, Helen Elizabeth Martin, Jean Peterson, Lillian Pierson, Dorothy Quick, Margaret Schumacher, Mary Ellen Yarling.

We chalked up the biggest score of the semester when Dione Kerlin was elected president of Woman's league.

Adelaide Gould seems to have been fated for a presidential career as she was elected president of Mu, of Theta Sigma Phi, and of Kappa Tau Alpha.

Many other Kappas have gained campus recognition. Adelaide Gould, Dione Kerlin, and Myla D. Smith were elected to Scarlet Quill, senior women's honorary. Betty Dodds won the women's tennis championship of the university, and Kathryn Fitchey was elected to student council.

Marriages

Lillian Pierson to Eugene Rush Clifford, Lambda Chi Alpha, Butler university, member of editorial department of *Indianapolis Star*, June 16.

Jean Peterson to M. Stanley McComas, Jr., Kappa Alpha (southern), St. John's college, Annapolis, Maryland, special agent for Fidelity and Deposit Company of Maryland, June 27.

Blance Esther Wilson to Milton Everett Cole, August 3.

Florence Glen Hanning to Walker Burton Knotts, chief clerk in office of Indianapolis branch of Wabash railroad, August 31.

JEAN E. UNDERWOOD

Kappa—Chartered 1881**Hillsdale College—Hillsdale, Michigan**

Summer has passed all too quickly and here we are back at school again. Five of our girls graduated last June: Flora Burgess, Josephine Taylor, Virginia Atkinson, Irene Flanagan, and Mary Games. Josephine Taylor received the degree of *cum laude* at commencement and was one of the four highest in scholarship. At the last meeting of the Women's Undergraduate club, Nancy Peabody was elected president and Frances Freeman secretary of the organization. Frances Swartzbaugh studied at Wisconsin during the summer and Frances Walrath is pursuing her studies at Leland Stanford university this year. Four of our girls—Dorothy Freeman, Betty Newcomer, Alice Willennar, and Frances Freeman—were delegates to the Y.W.C.A. summer conference in June at Lake Geneva, Wisconsin. Alice Elliott and Marion McCort made their grades and will be initiated early this fall.

FRANCES FREEMAN

Xi—Chartered 1882**Adrian College—Adrian, Michigan**

Initiates: Harriett Bean, Elsie Davis, Gladys Engel, Charlotte Hanover, Eleanor Santose, and Josephine Wyatt, all of Adrian.

Pledge: Martha Longworth, Sherrodsville, Ohio.

In March we were honored by having Mrs. A. L. Walrath (Ruth Mauck), Delta province president, as our guest on the campus for a few days.

On the annual recognition day, Ruth Van Schoik, 1930, was awarded the fellowship of the University of Michigan; six of the girls were named on the all-college honor roll, and six others received honorable mention.

Our annual spring dinner dance May 22 was a delightful affair. The week-end following, the pledges entertained the active chapter with a house party at Devil's Lake.

In August the active Kappas in Adrian and a few alumnæ enjoyed a picnic at Wampler's Lake. Plans were discussed for rushing.

Engagement

Mildred Engel, '31, to E. Nichols Higgins, Alpha Tau Omega, Adrian college.

Marriage

Ardith Tolford, '31, to Kenneth M. Anderson, '30, Alpha Tau Omega, Adrian college.

ELEANOR SANTOSE

Beta Delta—Chartered 1890**University of Michigan—Ann Arbor, Michigan**

Early last May, several Kappas participated in the traditional freshman pageant and lantern night ceremony, where everyone ate a box lunch and watched the performance as the sun set on Palmer field. May 9 came our spring formal dance, and later, the annual dinner at the Delta Gamma house.

Beta Delta is proud to announce the election of Ruth McCormick to Phi Kappa Phi, national honor society. Ruth also was the first to be awarded the Lucy Elliott memorial key, just given to Beta Delta to be awarded biennially to the best chapter scholar.

This fall our chaperon is enjoying a new two-room suite with private bath.

Panhellenic Ann Arbor is watching with interest the new deferred rushing plan which the men's fraternities are adopting this year. The women's rushing rules arrange this year for two large teas to be held at each house at the beginning of the season.

We hope for a fine group of pledges and a successful year.

BURNETTE BRADLEY

Delta Gamma—Chartered 1930**Michigan State College—East Lansing, Michigan**

Initiates: Dorothy Petit Anderson, Grace Bacon, Emma Barrett, Jessie Brown Bolte, Elna Bowen, Dorothy Curts Buck, Mary Richardson Caldwell, Madge Lemareaux Cripps, Marion Green, Irma Muzzel Gregg, Flora Wettlaufer Gleason, Dora Dancer Hall, Helen Gould Hitchcock, Laura Collingwood Johnston, Vera Hyde Leonard, Alta Lauson Leonard, Helen Sheldon Lundberg, Mady Ella Fahrney McInnes, Cara Farmer Sanford, Marie Sayles, Marion Seeley, Elsie Morrison Shoemsmith, Alice Dalby Sullivan, Inez Severance Sullivan, Helen Daggett Van Meter, Arvilla Voss Welles, Ruth Chamberlain Wellin, and Emily Castle Williams.

Pledges: Margaret Lasenby, Mason, Michigan, and Florence Loeffler, Saginaw, Michigan.

Going back to school this year means more to Delta Gamma chapter than merely starting a new school year. It means rushing for the first time as Kappas and, because of the untiring efforts of our alumnæ, it means also going to the new house we have wanted for so long.

The chapter is proud of Beryl Abbey, Jeanne Andrews, and Virginia Adams, named

among the eight most beautiful girls on the campus. In the spring term elections Natallia Sutterby was elected secretary of the junior class, and Mary Pangborn was elected to serve a two year term on the council of the Associated Women Students.

It was with genuine regret that we parted with Betty Irvin, who so capably filled her

duties as co-organizer of Delta Gamma chapter. Her really fine personality won for her a place in the affections of every member of the chapter.

Engagement

Beryl Abbey to James VanZylen, Sigma Alpha Epsilon:

KATHRYN PATTERSON

Epsilon Province

Epsilon—Chartered 1873

Illinois Wesleyan—Bloomington, Illinois

Few actives were in town this summer, but those who were put their souls in their work, and Epsilon accomplished much. In the summer we concentrated on rushing, sending out letters to alumpæ, seeing girls, and entertaining them. The garden party at Marion Hiltabrand's August 6 was a decided triumph. We were all less dignified but had a great day at the lake with a rushing picnic and swim, September 1.

An in spite of the depression we made a little money on a summer rummage sale!

Wesleyan School of Music was honored this year when membership was extended to it in the National Association of Music Schools of America. This ranks Wesleyan as high as any other music school in the country.

It was gratifying to see the freshman class return almost one hundred per cent, and at their present rate in campus activities and chapter efficiency it looks as if they will set the pace for the older girls.

Marriages

Mary Elizabeth Myers, '31, to L. Benjamin Nafziger, '29, Sigma Chi, Illinois Wesleyan university.

Marion Williams, '29, to Thornton McClaughry, '29, Sigma Chi, Illinois Wesleyan university.

ALICE LOUISE KUHN

Chi—Chartered 1880

University of Minnesota—Minneapolis

Initiates: Mary Batchelder, Helen Beim, Mary Bohan, Evelyn Boutell, Betty Cobb, Ruth Dietrich, Elizabeth Dodge, June Guynes, Jean Marie Hill, Harriet Lynch, Nancy Morrison, Alice Otis, Miriam Pickett, Emilie Raudenbusch.

Pledges: Mary Louise Bohmer, and Barbara Feltus.

Spring quarter has been very busy and exciting. Informal rushing during the first week

ended with the pledging of two new girls. The Monday following, the about-to-be Kappas gave the traditional "Follies" so amusingly that much hitherto unsuspected talent was shown. At last came the long-awaited April 11 when 14 of us were initiated. April 18 the freshmen gave a delightful informal dance at the house. Our house party May 16 and 17 at Alexandria was a great success.

We were proud to have six of our active members on the scholastic honor roll for this year: Mary Batchelder, Jean Marie Hill, Anne Lyon, Alice Otis, Mariam Pickett, and Susan Mary Shuman.

Marriages

Eileen Fowler to Robert Bardwell, Phi Kappa Psi, University of Minnesota.

Catherine Campbell to Richard Lutes, Beta Theta Pi, University of Michigan.

Helen Rhame to Richard Wittenkamp.

Jean Cameron to Merwin Robertson, Delta Kappa Epsilon, University of Minnesota.

Mary Alice Gale to John D. Hill, Omaha, Nebraska.

Engagement

Anne Lyon to Weston Grimes, Tau Kappa Epsilon, University of Minnesota.

JEAN MARIE HILL

Upsilon—Chartered 1882

Northwestern University, Evanston, Illinois

May day we were proud to see Margaret Bourne presented the final emblem which is the highest honor awarded to a senior woman by the Woman's Athletic association. Sue Pratt and Augusta Watson were chosen to be May queen attendants. Augusta is now president of Mortar Board, and she was selected by Theta Sigma Phi as one of the 10 most prominent women on the campus.

We are capable of good team work, too. The rest of the campus was surprised to learn that the Chinese tumblers and pyramid builders in the circus were not professionals but really the Kappa chapter out in full force to capture the bronze elephant that was first prize.

We are anticipating even better things for next year.

Graduates: Margaret Bourne, Elizabeth Campbell, Norma Cook, Gretchen Graefe, Catherine Lannan, Elizabeth Lowrie, Elizabeth McCullough, Mary Irene Roberts, Helen Ryerson, Vesta Swenson, Bess Warner, June Welch.

Marriages

Betty Lambert to Van Dent, Sigma Chi.
Catherine Lannan to John Perry Hoeffler,
Phi Gamma Delta.

VIRGINIA STEVENS

Beta Lambda—Chartered 1899

University of Illinois—Urbana, Illinois

The month of June brought, besides final exams and farewells, the graduation of seven seniors: Margaret Carnahan, Betty DeBerard, Helen Crane, Barbara Phares, Frances Ray, Gladys Scior, and Mary Jane Seifert. Betty DeBerard will be in close touch with the chapter, as she is to be assistant to the dean of women at Illinois in the fall.

In the last few weeks of school, many honors were bestowed upon Kappas. Torch, junior honorary society, elected Jane Prettyman and Sara Hughes to membership. Mary Robbins was chosen for Mortar Board. Juliet Connors was made women's business manager of the *Daily Illini*.

May 16 we entertained with a rushing breakfast, and it was with autumn rushing activities firmly in mind that Beta Lambdas scattered for their summer vacations.

JEAN PETTIGREW

Gamma Sigma—Chartered 1928

University of Manitoba—Winnipeg

Perhaps the most outstanding event in our final semester was an after-exam dance, April 31, which both the alumnæ and the actives of Gamma Sigma sponsored. Beulah Hanna, an alumnæ member, was in charge of arrangements; and assisted by an able committee, she produced something unusual in the way of decorations: the ballroom was converted into a schoolroom. There was a record attendance, and the very substantial profits were donated to the Children's Hospital.

A rummage sale in May was the next venture, and the proceeds were used to increase our bank account.

During the summer a system of informal rushing, mostly picnics or small parties, is being employed in order that the members may know the rushees before the formal fall rushing begins to October.

At present a knotty problem is confronting us: how can we get along without Anna Speers who is expecting to finish her university course in England this year?

HELEN W. MURCHIE

Gamma Tau—Chartered 1929

North Dakota State College— Fargo, North Dakota

Initiates: Laura Ball, Marian Brainerd, Eleanor Burnett, Ruth Clemens, Metta Cleveland, Mona Haas, Eryls Hill, Jeanette McComb, Donald McDonald, Kathryn Tharalson, Marian Weeks, all of Fargo; Elizabeth Heaton, Dickinson.

Gamma Tau was very busy this spring trying to raise scholarship and launch the "Kappa Kanine Kart." While the two undertakings kept us well occupied, we were rewarded with encouraging success in both. This year, under our revised scholarship plan, we hope to reach greater academic heights; and the football season promises financial success to our business venture.

Jane Canniff and Dorothy Smith were elected to senior staff this spring; Donald McDonald, to Phi Upsilon Omicron; and Frances Anderson to Delta Psi Kappa.

Four Gamma Taus are leaving us this fall: Lorissa Sheldon goes to Michigan university; Dorothy Smith, to Ames; and Evelyn South and Laura Ball to University of California at Los Angeles.

Engagements

Elizabeth Olsen to Robert Danstrom, Alpha Tau Omega.

Kathryn Tharalson to Harold Billigmeier, Alpha Tau Omega.

Elene Weeks to Ralph Howlands, Alpha Sigma Tau.

Ora Hammerud to Ralph Wieble, Delta Kappa Sigma.

Marriages

Madelyn Parrot to Allan Hunt, Sigma Alpha Epsilon, Barrington, Illinois.

Miriam Morrow to William Porter, Minneapolis, Minnesota.

KATHRYN THARALSON

Zeta Province

Theta—Chartered 1875

University of Missouri—Columbia, Missouri

Graduates: Alberta Berry, Evelyn Burd, Ardelle Chapin, Cena Christopher, Jessie Cosgrove, Virginia Lee, Daysie Long, Esther Moore, and Gertrude Poe.

In the spring campus elections, Elizabeth Trimble was made secretary-treasurer of the student body. This election brings a fitting climax to Elizabeth's long list of campus activities. April 15, Dora Wood was initiated into Alpha Zeta Pi, honorary romance language fraternity.

The annual freshman party, given March 21 at the Country club, was quite a function this year. We were happy to have Mrs. James Macnaughtan, grand registrar, with us the entire week-end.

Tuesday, April 28, Sarah Conley gave her graduation piano recital.

Lillian Jones and Helen Hunker were our delegates to the Zeta province convention at Manhattan, Kansas, April 17-19.

Helen Duncan had the leading rôle in the latest Workshop play, *The Ivory Door*, by A. A. Milne. Dorothy Brown was announced engineers' queen at the St. Patrick's ball.

We named Sunday, April 26, as Fathers' day. Sixteen of the fathers accepted our invitation to dinner. After dinner we entertained them with a mock rush party.

The Kappas are fortunate in having two Savitar beauty queens this year. At the Savitar ball, April 25, it was announced that Helen Duncan and Miriam Carter were among those chosen. Rebecca Stepp was goddess of agriculture at the annual farmers' fair.

Engagement

April 18, Jeannette Brown, St. Joseph, to Lieutenant Dwight Rosebaum, Phi Delta Theta; Lieutenant Rosebaum is now stationed at Fort Mead.

Marriages

Abbott Parker, Kansas City, to Phillip Lyons, Kansas City.

Virginia Wettack, Coffeyville, Kansas, to John Chesney, Phi Delta Theta, at Mexico City.

Caroline Parks, Columbia, April 11, to William Oldham, Beta Theta Pi, of Kansas City.

Elizabeth Lee, Kansas City, in June to Wallace Beale, Kansas City. **DAYISIE LONG**

Beta Zeta—Chartered 1882

University of Iowa—Iowa City, Iowa

With the inspiration of the province convention, and Gertrude Heuck as our new presi-

dent, Beta Zeta finished the year with flying colors. Two of our girls gave excellent performances in university plays. Kathryn Smith played the lead in *My Lady's Dress*, and Priscilla Morrison took the leading rôle in *Berkeley Square*.

At the annual pep jamboree "Happy" Whatley presided as pep queen. Lucille Higbee acted as attendant to the queen at the engineers' mecca ball, and was also selected as one of the six campus beauties.

Jean McManus gave us all a pleasant surprise by winning a \$25 Latin prize and being elected to Mortar Board on the same day.

Myrtilla Danils was elected most representative girl, one of the highest honors on the campus, in the April frivol election.

Three of our number, Elizabeth Walker, Mary Louise Carey, and Mary Gould, spent the summer working in Yellowstone national park.

Beta Zeta's house has been completely redecorated this summer.

Engagement

Winogene Hovenden to Vernon Hunt, Phi Gamma Delta.

Marriages

Alice Boyd to Gale Camblin, Phi Gamma Delta.

Charlotte Frantz to Fredrick Larribee, Phi Kappa Psi.

Katherine Kinney to Dr. G. Crabbtree.

MARY A. GOULD

Sigma—Chartered 1884

University of Nebraska—Lincoln, Nebraska

Initiates: Gretchen Beghtol, San Diego, California; Evelyn Eastman, Thermopolis, Wyoming; Jane Foster, Lincoln, Nebraska; Virginia Hunt, Omaha, Nebraska; Frances Krause, Lincoln; Phoebe McDonald, Omaha; Elizabeth McKnight, Auburn, Nebraska; Vera McPherson, Hastings, Nebraska; Helen Morrow, Scottsbluff, Nebraska; Marjorie Pope, Fremont, Nebraska; and Helen Louise Robinson, Fort Worth, Texas.

The 1931 annual banquet of Sigma chapter was held May 15 at the Lincoln country club under the direction of the Lincoln alumnae and was presided over by Mrs. J. W. Seacrest (Ruth Kadel) as mistress of ceremonies. Our distinguished speaker of the evening was Nellie Lee Holt, a member of Sigma chapter, who is now a well-known supervisor of girls at Stevens college. She gave us an interesting talk concerning her travels and experiences in

Turkey, Russia, and India. Following the toasts, the freshmen gave an original stunt.

Mrs. H. H. Harley, who has been a faithful and efficient financial adviser for 15 years, resigned this spring. She was initiated in Sigma chapter 31 years ago and has given us the best part of her life willingly and cheerfully. She has solved many of our financial and personal problems and we cannot thank her enough for all she has done.

We were proud of Mary Jane Minier who was elected to Phi Beta Kappa and who has served as a very capable and efficient president this past year. Lois Gittens received the freshman honorary scholarship and also the Panhellenic award. Dorothy Graham received a scholarship tuition. Sigma again received the cup for fourth place among the sororities in scholarship.

We were pleased when Betty Wahlquist was elected May queen. We were also delighted to see Marjorie Pope appear as a page to the May queen. Janie Lehnhoff had the lead in *Fashion* given by the University Players. She was splendid in her part. Janie has been elected to the National Collegiate Players.

Jean Beaumont again won the Farmers Fair cup for riding. This makes the third year Jane has won the cup and so now it is ours to keep. Betty Wahlquist has been president of Tassels, girls' pep organization, and Mary Jane Swett was treasurer. Mary Alice Kelly is our new Tassel representative. She was also elected junior representative of the A.W.S. board and is a member of the intramural board. Virginia Hunt was elected sophomore representative of the A.W.S. board. Mary Jane Swett is a member of Mu Phi Epsilon, honorary musical society. Virginia Hunt, Gretchen Beghtol, and Helen Morrow were honored with Chi D Phi, a literary society. Marjorie Pope is a member of Orchesis, a dancing organization.

Sigma regrets the loss of 10 of our chapter who graduated in June: Verona Fellers, Harriett Gibson, Margaret Hurd, Janie Lehnhoff, Margaret McKay, Mariel McLucas, Mary Jane Minier, Wilda Mitchell, Mary Jane Pinkerton, and Betty Wahlquist.

Engagements

Mary Louise Burch to Forrest Gaskill, Phi Kappa Psi.

Margaret Coleman to George Cook, Phi Kappa Psi.

Marion Dempster to C. R. York of San Antonio, Texas.

Harriett Gibson to Robert Le Cron, Sigma Phi Epsilon.

Elice Holovtchiner to Yurii Lebedeff of Tia Juana, Mexico.

Margaret McKay to William T. McCleery, Beta Theta Pi.

Dorothy Madden to Harry Hanson, Alpha Tau Omega.

Mary Jane Pinkerton to Howard Cogswell, Delta Tau Delta.

Marriages

Grace Le Master to Forrest Lee, Alpha Gamma Rho, University of Nebraska; at home in Brownlee, Nebraska.

Katherine Mayhew to Jay O. Rodgers, Beta Theta Pi, University of Kansas; at home in Lincoln, Nebraska.

Ruth Mayhew to Bernard Koether, Delta Tau Delta, Albion, Michigan; at home in Hartford, Connecticut.

LETITIA FOSTER

Gamma Alpha

Kansas State College—Manhattan, Kansas

Pledge: Helen Conley, Kingman, Kansas.

During the rush of spring finals it's so much fun to contemplate those three months of bliss just ahead when there will be nothing but fun. This last spring was an especially full one for Gamma Alpha. Six of our girls graduated: Helen Gates, Margaret Darden, Eugenia Leighton, Beatrice Woodworth, Clare Harner, and Florence James. Florence received a scholarship for this next year at Mills college, and Clare was elected to Phi Kappa Phi and Delta Sigma Chi. Two of our freshmen were honored at commencement, both Barbara Lautz and Helen Pickrell receiving honorable mention in Omicron Nu. Helen's grades place her in the upper two per cent of the freshman class, and rank her third in the division of home economics of Kansas State.

Mary Cortelyou was elected Mortar Board president for 1931-32. Frances Bell and Elizabeth Songster were both elected to positions on the Y.W.C.A. cabinet.

Helen Gates, Joyce Pennington, Lydia Sellers, and Grace Umberger were made charter members of Tau Epsilon Kappa, women's honorary architecture fraternity.

Another election of which Gamma Alpha is proud is that of Josephine Skinner to membership in Prix, junior women's honorary fraternity.

Margaret Darden received quite an unusual honor this summer. She was chosen by the members of the 406th infantry reserve regiment as "Kansas Daughter of the Regiment."

The colonel of the regiment presented its insignia to her at a banquet.

We have been extremely fortunate in being able to get Mrs. Leona B. Ross of Staunton, Illinois, to be our new housemother this coming year.

Engagements

Helen Gates to Victor Meseke, Acacia.

Florence Bark to E. E. Daman, Alpha Tau Omega.

Marriage

Virginia Ruskin Stott to Evan L. Griffith. Mr. Griffith is a graduate of Kansas State, a member of Sigma Alpha Epsilon fraternity, and is at present the mayor of Manhattan, Kansas.

MARY C. HOUSER

Gamma Iota—Chartered 1921

Washington University—St. Louis, Missouri

Chapter elections brought the following results: Laura Mary Allen, president; Eleanor

Davis, recording secretary; Alice Chaplin, corresponding secretary; Katherine Drescher, sergeant-at-arms.

The second semester the Kappas distinguished themselves in the scholastic field as well as in campus activities. Martha Bugbee was initiated into the freshman honorary fraternity, and also chosen for freshman commission. Alice Chaplin became a member of Mortar Board, the senior honorary.

Then in the social field, Emily Beckers, a pledge, was selected hatchet queen at the annual junior prom.

Our spring dance was given May 16, and was our last dissipation before finals.

Alice Chaplin was selected as the delegate of Gamma Iota at the province convention held this spring. She returned telling us of the new plans which had been formulated.

We are now completing our plans for rushing this fall.

LORRAINE CORNET

Eta Province

Beta Mu—Chartered 1901

Colorado University, Boulder, Colorado

Initiates: Arlene Monroe, Boulder; Dorothy Mae Shabel, Denver; Virginia Sheu, Upland; and Madge West, Denver, Colorado.

Spring quarter is a series of elections, and among the officers this year are many Kappas. Emma Alice Montgomery was elected chairman of Big Sisters. Evalyn Pierpoint will be the vice-president of Y.W.C.A., and Mary Ingley, Elizabeth Keeler, and Ruth Stauffer will also be on the cabinet. On the W.A.A. board are Ruth Stauffer, vice-president, and Mary Ingley, head of tennis. Evalyn Pierpoint was appointed the assistant editor of the *Window*, campus literary magazine. On the cabinet for the University Woman's club are Mary Ingley and Emma Alice Montgomery.

Honorary societies also held elections in the spring. Mary Elizabeth Brown will be the Kappa spur in the sophomore pep club. In Hesperia are Mary Dart, Mary Ingley, and Elizabeth Keeler. Among the eight members of Mortar Board are Elizabeth Brownlie and Emma Alice Montgomery. Beta Mu also contributed a Phi Beta Kappa, Elizabeth Cole. Elizabeth Keeler was chosen a member in the journalist honorary society, Theta Sigma Phi; Mary Dart won membership in the romance language honorary, Alpha Zeta Pi. Mary Dart also was awarded a Coloradoan key for work on the school annual, and had a leading part

in *The Comedy of Errors*, presented by the Players club.

Chapter officers follow: Janet Knox, president; Virginia Moore, recording secretary; Mildred Whiteside, registrar; Amy Witham, assistant registrar; Elizabeth Nevill, assistant treasurer; Isabell Macalister, marshal.

Marriages

Marlene Chamberlain to Robert Orchard, Beta Theta Pi at Colorado university.

Evaline Craig to William Webb, Beta Theta Pi at Colorado college.

Engagements

Lucille Metzger to Roy Lee, Sigma Alpha Epsilon at Colorado university.

Ruthanna Eames to Abram McCoy, Sigma Alpha Epsilon at Colorado university.

RUTH STAUFFER

Gamma Beta—Chartered 1918

University of New Mexico—Albuquerque, New Mexico

Rush week this year was an actual joy; entertaining rushees in a beautiful new house was something out of the ordinary, and such an extraordinary house as ours. It is built in the Indian style of architecture, typical of our New Mexico university campus.

One of the outstanding entertainments of rush week was a "doggy" party. Our beautiful new Indian home was transformed into a ken-

nel. There were dogs everywhere—little dogs, big dogs, soft cuddly dogs, ugly fascinating dogs, and just dogs.

Gamma Beta closed last year in a blaze of glory. We not only attained the highest scholastic average, but Nellie Clark, our newly elected chapter president, was elected to Mortar board junior for the coming year.

We regret exceedingly that Mildred Bess, Barbara Eller, Cyrena Ferree, Hulda Hobbs, Clara Mason, Mary Helen McKnight, and Jeffie Sharpe had to graduate. All of them were valuable and outstanding members of the chapter, and we can only hope that the girls still in the chapter and the pledges can in a measure fill their places.

FRANCES E. ANDREWS

Gamma Omicron—Chartered 1927

University of Wyoming—Laramie, Wyoming

Initiates: Carol Beck, Cheyenne; May King, Laramie; Elizabeth Murphy, Chicago, Illinois; and Mabel Power, Douglas.

Pledges: Doris Abrahamson, Red Lodge, Montana; Veva Lukin, Laramie; and Kathleen Toole, Slater, Colorado.

We are happy that several of our girls

were elected to offices for the coming year: Bernice Keating, vice-president Associated Women Students; Peggy Simson, secretary Associated Students, University of Wyoming; Evelyn Hill, secretary Sigma Alpha Iota.

Dorothea Smith was on the women's debate team, touring middle western colleges early in the quarter.

We are proud to announce that many of our girls made honorary societies this spring: Mary Day, Cap and Gown, senior honorary, petitioning Mortar board; Betty Horstman and Lucille Mullens, Iron Skull, sophomore men's and women's honorary; Doris Abrahamson, Peggy Simson, Betty Horstman, Lucille Mullens, Spurs, sophomore pep club; Marjorie Rendle, Kathleen Toole, and Betty Horstman, Big Sisters.

Dorothea Smith was elected to Phi Kappa Phi, and was awarded the honor book for the commercial department.

Engagements

Mary MacKenzie to James Rennie, Alpha Tau Omega.

Alice Moudy to Allen Robbins, Sigma Chi.

EVELYN E. HILL

Theta Province

Beta Xi—Chartered 1902

University of Texas—Austin, Texas

Initiates: Sarah M. Blair, Katherine Bowles, Margaret Chesnutt, Mary Craig, Claire Daniel, Dorothy Doane, Mary Jane Edwards, Wilda Frost, Harrison Griffith, May Irvin, Marjorie Kay, Etoile Lumpkin, Jane Pearce, Frances Prather, Adrian Rose, Doris Williams.

Pledge: Dorothy Womack, Sherman, Texas.

Members of Beta Xi spent their summer vacations in many different ways and in various parts of the country.

Dorothy Rose, president, was elected to Phi Beta Kappa last spring. She will return to school this fall to work on her master's degree. Dorothy's achievement is to be commended, because she attended the university only two years; she had freshman and sophomore years at Wellesley.

This fall Beta Xi is looking forward to a larger chapter than it has had in some years, since there were 16 initiates in April and many of the June graduates are returning to do graduate work.

In the *Cactus*, the university yearbook, Kappa was represented in the "Bluebonnet Belles," the beauty section, by Elise Jester, on the second beauty page by Martha Harrell,

and on the "Good Fellows" page by Dorothy Rose.

Beta Xi lost one of its most loyal alumnæ when Mary Ryan was killed in an automobile accident in Wisconsin.

Marriages

Ruth Moore to Gordon Fulcher, Phi Kappa Psi, of Austin.

Etoile Lumpkin to Bob Plunkett, Sigma Nu.

Mary Ann Morgan to M. U. Bordeu, Kappa Sigma.

May Irvin to Clarence Badt of Dallas.

EVELYN CALHOUN

Gamma Nu—Chartered 1925

Arkansas University—Fayetteville, Arkansas

Initiates: Dorothy Beuse, Little Rock, Arkansas; Millie Jane Dickenson, Rebecca George, Jane Stelzner, and Daphne Dailey, Fayetteville, Arkansas; Virginia Foster, Butler, Missouri; and Anna Lou Rife, Fayetteville.

Spring events opened with the initiation of seven pledges. The initiation ceremony was witnessed by several alumnæ.

A spring formal was held at the house in April. Blue and blue ribbons and large floor

baskets of fleurs-de-lis were used as decorations.

Gamma Nu regrets the loss of seven members through graduation.

Spring elections resulted in the election of Juanita Prewitt as vice-president of the junior class, and Millie Jane Dickenson as vice-president of the sophomore class.

Outstanding honors of Gamma Nu for the past year include the following: freshman queen, Millie Jane Dickenson; regimental sponsor R.O.T.C., Mary Jane Ellison; "Miss Arkansas Traveler," Daphne Dailey; president of Sigma Alpha Iota, Mary Jane Ellison; president of Pi Kappa, honorary journalism sorority, Daphne Dailey; Ozark Smile girl, Mary Irene Adkins; and *Razorback* beauty, Anna Lou Rife.

Announcement has just been made concerning scholarship ratings for the second semester. Kappa will be awarded the Panhellenic scholarship cup for the highest grades among sororities on the campus.

We are anticipating with a great deal of interest rush season which opens September 17.

Birth

A son, William Calvin to Mr. and Mrs. Lowrey Walker (Marguerite Ownbey), Fayetteville.

ANNA LOU RIFE

Gamma Phi—Chartered 1928

Southern Methodist University—Dallas, Texas

This summer has been a busy, happy one for Gamma Phi. Last spring, Panhellenic association passed a rule prohibiting rush parties in the summer. Hence, all of our rushing has had to be individual.

In June and July we held semi-monthly meetings, and in August several call meetings to make our plans for this fall. Twice we all had luncheon together.

This past year increased our list of activities greatly. Jane Etheridge, already a member of Beta Pi Theta, honorary French club, was elected to Decima, honorary senior society corresponding to Mortar board. Alice Gillespie is president of honorary math and Anna Henderson of Zeta Nu, freshmen women's scholastic organization. Joel Lichte was initiated into Mu Phi Epsilon, honorary music; and Allie Angell, Virginia Shook, and Elizabeth Amis are members of Theta Sigma Phi, national journalism sorority. Nancy Baker is a member of honorary Spanish, president of Decima, and a member of the student-faculty relations committee.

Marriage

Nancy Anne Baker to Colby Evans Smith, Phi Delta Theta, June 15.

VIRGINIA LEE-HUNDLEY

Iota Province

Beta Phi—Chartered 1905

University of Washington—Seattle, Washington

Initiates: Dorothy Dillabough, Janet Dodson, Harriett Harnan, Alice Griggs, Helen Katherine Lane, Elizabeth MacDonald, Nancy Scudder, and Virginia Winslow.

"For the first time, since the last time—"

That's the theme song of September, bringing us together for the first time since June 12 for a grand tête-à-tête, to learn what has happened to all good Kappas since the last meeting and the last letter.

For one thing, by way of news, it's the first birthday of the new Kappa house; the little birch trees on the "lawn" and the tiny creeper planted by the door are taller, and the fleurs-de-lis along the walks have blossomed once; and every nook and corner has been touched with a tradition and memory such as only a Kappa house knows.

There are eight golden keys since our last letter to you. And then, there are six new

alumnæ. The girls who received their degrees this June graduation were: Elaine Brygger, Marjorie Gellatly, Betty Johnson, Darthea Peniston, Margaret Smith, and Evaline Thompson.

Margaret Smith, who this year received our tribute of being elected as the girl who had contributed the most happiness to Beta Pi, graduated with Phi Beta Kappa honors.

We were proud also of four members, chosen by Theta Sigma Pi, national journalism honorary, who were privileged to sit at the first Matrix table at Washington. This honor is given only to those women who have been distinctive campus leaders. From the Kappa house were chosen: Jean Eagleson, Betty Johnson, Jean MacIntyre, and Margaret Clyde.

Chastaine Thomas was pledged to Spurs, freshmen women's activity honorary.

The freshmen won \$200 furniture credit, offered as a prize by the campus magazine, *Columns*, to the house selling the most copies during the year.

Engagements

Darthea Peniston to Frank Packard, Phi Gamma Delta.

Ann Parker to Mark Manson Mathewson, Alpha Delta Phi.

Katherine Snead to Eliot Pulver, Sigma Chi.

Marriages

Hope Turner to Irvine Brownell Rabel, May 16.

Beatrice Gaches to Herbert Gardener, June 6.

Cornelia Mathewson to Hereford Taylor Fitch, July 12.

Frances Hunt to Charles R. Laws, August 22.

Births

To Mr. and Mrs. George Clark (Helen Vinal), a daughter.

To Mr. and Mrs. Alfred Harsch (Belle Hillman), a son.

BETTY WATTS

*Beta Phi—Chartered 1909**University of Montana—Missoula, Montana*

The spring quarter was a pleasant one for all of us, our greatest joy being the purchase of a new house. There is not another girls' house on the campus that can compare with it.

Miriam Barnhill was elected vice-president of the Associated Students of Montana. The election was a spirited one but once more Kappa and Miriam were victorious.

Margaret Price was elected May queen, a position which she filled admirably at the annual May fête. Others taking part in the pageant were Elvera Hawkins, Marjorie Stewart, Zehlia Snyder, and Gertrude Jaqueth.

May 29 we entertained at a farewell dinner-dance for the seniors. Everyone was agreed that it was one of the loveliest spring formals we have ever had.

The year has brought its sorrows as well as its joys. Our beloved Charlotte Smith died suddenly shortly after the close of school. There will be something vital missing from our little group this year.

Dorothy Bell was elected rush captain, and how energetically she is already setting to her tasks.

LEAH STEWART

*Beta Omega—Chartered 1913**University of Oregon—Eugene, Oregon*

Initiates: Rosemary Bertois, Vancouver, British Columbia; Lois Conover, Portland, Oregon; Barbara Dielschneider, McMinnville, Oregon; and Gay Hamilton, Bend, Oregon.

One of the most pleasant memories of the spring is the visit of Mrs. Harry Davenport, our province president, March 9-11. Her charming personality and helpful advice endeared her to all.

Spring term is a memorable one because of the election of many of our girls to honorary societies. Doris Helen Patterson received the only bachelor of music degree in the university. Janice Hedges, our president, was elected to Phi Chi Theta, national commerce honorary for women. Marguerite Blake and Frances Wood are pledged to Phi Beta, women's national fraternity of music and dramatic art, and Marylou Patrick was chosen for Kwama, sophomore service honorary.

We are going to miss Alice Morrow, Gwen Panton, Florence Tennant, Betty Cook, and Dorothy Kirk, our five seniors who received their bachelor of arts degrees in June.

Rushing seems very successful this summer under the capable direction of Helen Cornell. One of the most charming parties was a breakfast in June at the Waverley Country club in Portland.

Our Kappa mothers gave us a delightful surprise by having the house painted. The new color scheme, white with green shutters, has improved the house immensely.

Engagement

Alice Catherine Morrow to William Harvey Scott, Kappa Sigma.

MARY ELIZABETH BOHOSKEY

*Beta Kappa—Chartered 1916**University of Idaho—Moscow, Idaho*

Initiates: Marjory Crane, Boise, Idaho; Glenora Fritcher, Twin Falls, Idaho; Winifred Galloway, Weiser, Idaho; Margaret Kellogg, Payette, Idaho; Jane La Rue, Rupert, Idaho; Norene Pearce, Spokane, Washington; Alice Ratcliffe, Lewiston, Idaho, and Arlene Tendall, Coeur d'Alene, Idaho.

Pledge: Laura Brigham, Moscow, Idaho.

This fall we will miss the cheery voices of Ruth Garver, Olive Hughes, Violet Bowman, Vera Bryant, Ruby Poole, and Marguerite Thometz, our June graduates.

Mrs. Bert Lattig (Vahn Prater), with the co-operation of Mrs. Mack Bailey, subjected the interior of our house to a delightful metamorphosis last spring.

Beta Kappa had the pleasure of entertaining Gamma Eta and the delegates of the province convention at a Sunday morning breakfast. Meeting and chatting with the dynamic Eleanor V. V. Bennet instilled in the pledges the true significance of being a Kappa and

inspired in the members a desire to strive harder to fulfill Kappa ideals.

Mrs. Harry Davenport (Margaret Pad-dock) visited us in June and sympathetically and efficiently aided us in solving our problems.

Elizabeth Bell "tapped" Mortar board. Arlene Tendall and Margaret Kellogg are our new spurs.

Marriages

Dolores Hangauer to Carol Allen, Kappa Sigma.

Aida Burke to Earl David, Phi Delta Theta.

Birth

Seth Lowell, March 16, to Mr. and Mrs. R. L. Tuttle (Betty Grammer).

Engagement

Vera Bryant to Dana Hall, Sigma Nu.

ELOISE CASTER

Gamma Gamma

Whitman College—Walla Walla, Washington

We of Gamma Gamma have so many wonderful things to tell you. First, and perhaps the most important of all, we raised our scholarship average so that we now occupy the second place on the campus. We are grateful to Virginia Hoxsey, scholarship chairman, for making us study, and we feel confident we will never again be the lowest on the campus.

Elections put Joyce Nye in the president's chair; Frances Acheson as secretary; Josephine Gaiser as assistant treasurer; Marion Collins as chaplain; Dorothy Glafke as marshal; Mary Beth Wortman as KEY correspondent; and Erma Shuham as official keeper of the Scrap Book.

Many laurels were showered on Joyce Nye last spring. She was elected to Mu Phi Epsilon and Mortar Board and won the third place in the National Federation of Music Clubs song contest held in San Francisco in June.

Dorthea Bissell was appointed glee club manager. Josephine Kindall was selected by the music department as showing great promise in music. She is now in New York studying music, but will be back in September.

Iota province convention was held at Washington State college, and Gamma Gamma sent two representatives, Mary Reed and Frances Acheson.

Marriage

Frances Ankeny to Emmett Lynch, rancher; now living near the city on a ranch.

MARY BETH WORTMAN

Gamma Eta—Chartered 1920 Washington State College—Pullman, Washington

Pledges: Alice Guttinan, South Orange, New Jersey; and Martha Meyers, Walla Walla, Washington.

The high-light of our chapter occurred April 17 and 18 when we entertained members of Kappa Kappa Gamma at the sixth convention of Iota province.

April 20 Enid Weber surprised everyone when she told of her marriage to Ray Cole in Colfax that afternoon. Florence Porter announced her engagement to Mel Hein, all-American center, and Carol Smith told of her forthcoming marriage to Russell Frew, pharmacy instructor.

Alice Norum was elected to Mortar Board, Mu Phi Epsilon, and Delta Sigma Rho; Jean Fraser, Mu Phi Epsilon; Dorothy Cole, Delta Phi Delta and Gamma Alpha Chi; Marion and Mary Verdery Doolittle, Theta Sigma Phi; Babette Jenne, Orchesis; Flora Bartmess, National College Players; Laura George, Pi Gamma Mu; Jeanne Lewellen, building chairman of the Associated Women Students; Mary Dysart, vice-president of upperclass commission; and Winnifred Ramsey, assistant editor of the yearbook.

Our nautical dance May 1 carried out the seafaring idea even to the refreshments in Davy Jones' Locker.

Marriages

Carol Smith to Russell Frew, Kappa Psi, June 1.

Teresa Murphy to True Ouilette, Phi Delta Theta, June 6.

Florence Porter and Mel Hein, Sigma Nu, August 23.

Births

To Mr. and Mrs. James W. Morrison (Phyllis Adams), a son, Larry Wayne, April 13.

MARION DOOLITTLE

Gamma Mu—Chartered 1924 Oregon State College—Corvallis, Oregon

Initiates: Margaret Goodfellow, Salem, Oregon.

Pledges: Pauline Ramsey, Crescent City, California; Wanda Reeves, Lebanon, Oregon; and Margaret Zimmerman, Portland, Oregon.

The name Kappa became linked with the words scholarship and activities spring term at Oregon State. For the second consecutive year Gamma Mu was awarded the Panhellenic scholarship cup given the women's group hav-

ing the highest scholastic average for the year.

Alice Fisher, our president, was elected secretary of associated students, the highest office for women on the campus. She was also appointed day editor of the college daily and awarded the Clara Waldo prize presented annually to the most outstanding junior woman. Alice was initiated into Cap and Gown, local senior women's honorary, and Theta Sigma Phi, national professional fraternity in journalism. She was elected treasurer of Theta Sigma Phi and vice-president of Kappa Delta Pi, national professional fraternity in education.

Mary Sinclair and Alice were taken into Phi Kappa Phi, all-college honorary.

Grace Baird received a fellowship to Merill-Palmer Nursery school in Detroit. She was also initiated into Cap and Gown and Omicron Nu, national honor society in home economics. Grace was chosen vice-president of

Cap and Gown. She and Alice have both been doing commendable work in school days.

Barbara Reed appeared in *The Royal Family*, a National Collegiate Players' production, and was appointed to the staff of the collegiate daily. Susan Miller won the freshman home economics award presented to the freshman woman with the highest scholastic average, and Margaret Zimmerman was elected sergeant-at-arms of associated women students.

Marriages

Marian Conklin, Roseburg, Oregon, to Clifford Thornton, Oregon State College, Delta Chi.

Marian Hand, Ontario, Oregon, to Gus Haglund, Oregon State College, Sigma Pi.

Virginia Sisson, Albany, Oregon, to Gordon Bennett.

BETTY MACLEAN

Kappa Province

Beta Eta—Chartered 1892

Stanford University—Palo Alto, California

Initiates: Martha Alexander, Phyllis Doane, Martha Slayton, Virginia Varney, and Lucy Young.

Another busy quarter was brought to an end by graduation. Of the 10 seniors who graduated Katherine Keho and Gladys Gillig made Phi Beta Kappa and graduated with great distinction; Helen Downing graduated with great distinction; and Mary Abbott with distinction. Junior honors, awarded at the end of the scholastic year, were given to Mary Rochefort and Eleanor Boyd.

A pleasant picnic was given us by the alumnae association at Mrs. Gregory's home on the campus. Another event of the quarter was the student body elections. Barbara Beach Thompson was chosen vice-president of the Associated Women's Students, and Mary Rochefort junior representative. Barbara Beach Thompson and Catherine Harwood were made sponsors. Circle S, women's honorary athletic society, admitted to membership Margery Thomas, Helen Ullmann, and Eleanor Boyd. Sue Betty Dunlap was awarded an S blanket, which is the highest athletic award than can be won by a woman.

Helen Ullmann was made manager of the concert series for the coming year. We were all delighted when Mrs. Thomas, our house-mother, was elected to Cap and Gown, with Margery Thomas and Barbara Beach Thompson.

Engagement

Mary Louise Watson to Warner Edmonds.

Marriage

Katherine Keho to Thomas Potter Pike, Alpha Delta Phi.

ELEANOR BOYD

Pi—Chartered 1897

University of California—Berkeley, California

Pledges: Margaret Bell, Piedmont; Lorraine deBenedetti, San Mateo; Ena Douglas, Menlo Park; Peggy Field, Alice Haas, and Aileen Johnson, San Francisco; Charlotte Johnson, and Lilia Johnson, San Rafael; Katherine Merritt, Fresno; Jane Neylan, Woodside; Constance Olney, Berkeley; Virginia Oliver, and Elva Reed, Piedmont; Virginia Shumate, San Francisco; Marion Tomlinson, Oakland; Laura Warren, Portland, Oregon; Lois Weinman, Alameda; and Betty Wood, Piedmont.

School began this fall with one of the most successful rushing seasons. Pi house boasts 18 new pledges who came through the annual Channing Way derby August 27.

Helen Snyder, the new field secretary, recently spent a week with us. She devoted most of her time to conferences with the various committees and officers of the house. The night before her departure for Chicago she met with the active members of the house and spoke of our faults and then turned to our finer points. We certainly enjoyed having Helen

with us and are looking forward to seeing her again.

During the summer our bedrooms were re-furnished wonderfully; each room has individuality. Besides this piece of rejuvenation our back garden was fitted with green furniture. This spot served as a delightful place for rushing teas.

Marriages

Marjorie Dibert, '31, to William Crim, Zeta Psi.

Helen MacDonald, '31, to Robert Harris, Phi Gamma Delta.

DEBORAH DIBERT

Gamma Xi—Chartered 1925

University of California—Los Angeles, California

The most important event this year to Gamma Xi was Kappa province convention. We were delighted to have an opportunity to en-

tertain the older northern chapters for the first time, and we of the south feel that since the convention we are a great deal better acquainted with the other two chapters. Miss Bennet was with us during the entire convention, and we all enjoyed her company and appreciated her help.

Virginia Crews, Gamma Xi, was elected province president at the convention. Since her election Virginia has been married, and now you will read about her under the name of Mrs. Dodge Dunning.

Lucy Guild, president of the women at U.C.L.A. last year, is going to Duke University in North Carolina as a co-organizer of the group there which has recently been granted a Kappa charter.

Marriage

Carolyn Tschopik to Earl Thomas Riley, Jr., Chi Phi, University of California, of San Francisco.

ELEANOR WALKER

Lambda Province

Beta Upsilon

West Virginia University—Morgantown, West Virginia

Initiates: Mary E. Ballengee, Beckley; Betty Bayliss, Wilmette, Illinois; Evelyn Bird, Princeton; Betty Chadwick, Morgantown; Elizabeth Chitwood, Morgantown; Rose Clifford, Clarksburg; Lucy Virginia Coleman, Farmington; Gene Crawford, Morgantown; Harriet Davis, Charleston; Louise Dower, Point Pleasant; Caroline Fleming, Fairmont.

Pledges: Alice Hamilton, St. Marys, Pennsylvania; Jean Miller, Charleston; Louisa Powell, Wheeling; Margaret Preston, White Sulphur; Virginia Shonk, Charleston.

In the spring elections Margaret Brooks was elected vice-president of the Y.W.C.A., and Marie Cox was elected secretary. Jeanette Brooks was chosen May queen; Marie Cox was one of the May pole dancers.

Virginia Holliday was elected to Rhododendron, women's junior honorary society, and is a member of the Y.W.C.A. cabinet. She served on the junior prom committee and is our Panhellenic representative for next year.

Jean Miller, Virginia Holliday, and Marie Cox were initiated into Matrix, women's honorary journalistic society; Helen Bottome was elected president of Panhellenic and secretary of the senior class; Elizabeth Chitwood was elected to Li-toon-awa, sophomore honorary society for women; and another of our freshmen, Gene Crawford, had the leading role

in *The Donovan Affair*, a play produced by the senior class.

In honor of the graduates, the alumnae association entertained with a breakfast at the Morgantown country club, June 6.

Marriage

Dorothy Shonk to Phillip J. Moore.

JEAN E. MILLER

Gamma Kappa—Chartered 1923

William and Mary—Williamsburg, Virginia

The closing months of school seemed to be lucky ones for Gamma Kappa. Clare Hargrove, voted again the most beautiful woman in college, was elected May queen and presided over dances in which many Kappas took part. Martha Barrow was a member of the court.

At the yearly Mortar Board service, Lee Chewning, voted the most popular woman on campus, and Margaret Baughman, who heads the honor council for 1931-32, were tapped.

The yearbook came out containing the pictures of four Kappa sponsors. Among them were Margaret Reddie and Esther Lermann, recently elected to Kappa Delta Pi (honorary educational). Elizabeth Hope was elected to Chi Delta Phi (honorary journalistic).

The juniors gave our eight seniors a banquet, and the chapter entertained Mrs. May Parker, our housemother and a Kappa, at tea.

Marriage

Martha Louise Barrow to James L. Hatcher, Kappa Sigma.

CARLEEN ELIZABETH LOEFFLER

Gamma Chi—Chartered 1929

*George Washington University—
Washington, D.C.*

There is so much to tell since the last KEY came out that we hardly know where to begin.

Our new officers, of course, were chosen and installed at the last of last session. They are: president, Jean Fugitt; vice-president, Mary Sproul; recording secretary, Betty Reynolds;

corresponding secretary, Carol Simpson; treasurer, Judith Fishburn; marshal, Edith Norris.

Myrtle Crouch, '29, joined the ranks June 5 by marrying Floyd Ormsby, Sigma Nu, and a graduate of G. W. The same day, Gamma Chi's second daughter was born to Mr. and Mrs. Thomas Sommerville, III (Betty Bradford).

Right after finals (and we really staged a come-back this semester. Our average jumped from lowest to highest in Panhellenic council!) a crowd of us went to Mary Sisson's cottage at North Beach for a house party.

ELEANOR SPENCER

Mu Province

Beta Omicron—Chartered 1904

Newcomb College—New Orleans, Louisiana

Summer news for Beta Omicron is never plentiful, because actives and pledges have scattered for the season, and there is never much going on to make chapter history. Now that summer rushing has been discontinued at Newcomb we spend our days in preparation for the first of September, when the season opens. Our plans are going forward smoothly under the able direction of Ethel Ketcham, rushing captain, who served us so well in this capacity during our gala season last year. So we are hoping for great things this time also.

We will have our house party as usual over on the gulf coast, and expect an unusually

large group of rushees this year. Ethel and her assistants are busy making place cards and decorations for this and our other parties. Of course we are planning another Kappa Kabaret for our best effort, and are hoping to have a swimming party and a boat ride.

For the rest, the chapter seems to be enjoying its summer quietly. Our president, Elizabeth Pierson, is a counselor at Camp Rockbrook for the season, and our student body president, Sally Reed, is a counselor at Camp Chilarna. Ethel Ketcham is working on rushing plans and a secretarial position at home, and other chapter members are taking trips here and there.

ETHEL NORRIS

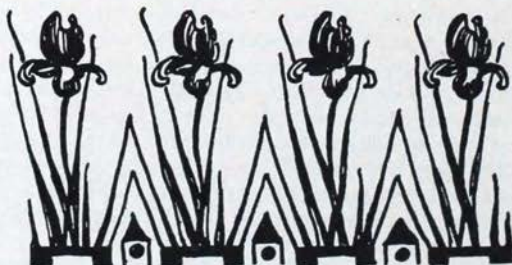

Fraternity Directory

Founded—Monmouth College, Monmouth, Ill.
October 13, 1870

FOUNDERS

- MARY LOUISE BENNETT (Mrs. Joseph N. Boyd), Penney Farms, Fla.
*H. JEANNETTE BOYD, September 26, 1927.
LOU STEVENSON (Mrs. W. O. Miller), 4406 Troost Ave., Kansas City, Mo.
*MARY M. STEWART (Mrs. Lucius A. Field), June 21, 1898.
*SUSAN WALKER (Mrs. Alvan S. Vincent), May 1, 1897.
*ANNA E. WILLITS (Mrs. Henry H. Pattee), August 11, 1908.
(* Deceased)

GRAND COUNCIL

- Grand President*—MRS. H. C. BARNEY (Alice Tillotson), 607 Eighth Ave., S.E., Minneapolis, Minn.
Grand Vice-President—ELEANOR V. V. BENNET, 2525 Webster St., Berkeley, Calif.
Executive Secretary—CLARA O. PIERCE, 409-11 Ohio State Savings Bldg., Columbus, Ohio.
Director of Provinces—MRS. GEORGE HOSTETLER (Alice Watts), 3412 O St., N.W., Washington, D.C.
Grand Registrar—MRS. JAMES MACNAUGHTAN, JR. (Marie Bryden), 429 S. Seventh St., St. Louis, Mo.
Field Secretary—HELEN SNYDER, 409-11 Ohio State Savings Bldg., Columbus, Ohio.

NATIONAL CHAIRMEN

- Editor of THE KEY*—HELEN C. BOWER, 15500 Wildemere Ave., Detroit, Mich.
Historian—MRS. THEODORE WESTERMANN (May C. Whiting), 54 Sagamore Rd., Bronxville, N.Y.
Chairman, Students' Aid Fund—CLARA O. PIERCE, 409-11 Ohio State Savings Bldg., Columbus, Ohio.
Chairman, Endowment Fund—Executive Secretary, Business Manager.
Chairman, Rose McGill Fund—MRS. A. C. CHENOWETH (Marion V. Ackley), c/o Burr, Patterson, and Auld Co., Detroit, Mich.
Chairman, Finance—MRS. EVERETT SCHOFIELD (Elizabeth Bogert), R.R. 12, Box 36, Indianapolis, Ind.
Chairman, Extension—Director of Provinces.
Chairman, Extension Survey—MARIE MOUNT, Dean of College of Home Economics, University of Maryland, College Park, Md.
Chairman, Music—WINIFRED GLASS, 914 Walnut St., Studio B, Des Moines, Iowa.
Chairman, Scholarship—JESSIE M. HILL, 1319A. E. Broadway, Glendale, Calif.
Chairman, Standards—MRS. RAY SPEER (Margaret Carter), 2720 Shady Ave., Pittsburgh, Pa.
Custodian of the Badge—Executive Secretary.

CENTRAL OFFICE

409-11 Ohio State Savings Bldg., Columbus, Ohio.

Executive Secretary—CLARA O. PIERCE.

Assistants—POLLY EDELEN, MRS. JACK MEEKS (Virginia Harper), MARY HATFIELD.

NATIONAL ACCOUNTANT

MR. GRANT I. BUTTERBAUGH, 6815 Twentieth Ave., N.E., Seattle, Wash.

SPECIAL COMMITTEES

- Chairman, Endowment Campaign*—MRS. J. E. P. HOLLAND (Beryl Showers), Bloomington, Ind.
Chairman, House Building and Financing—MRS. D. C. GODWIN (Myrtle White), 3100 E. First St., Long Beach, Calif.
Chairman, Monmouth Memorial Committee—MRS. HOWARD BURT (Della Lawrence), 4622 Cleveland Ave., St. Louis, Mo.
Chairman, National Conventions—MRS. JOHN E. WESTLAKE (Florence June Robinson), 141 W. Forty-eighth St., Minneapolis, Minn.
Chairman, Playing Card Campaign—LORRAINE KRAFT, 1306 N. Clinton Blvd., Bloomington, Ill.

DEPUTIES

- Grand President's Deputy*—MRS. OWEN D. YOUNG (Josephine Edmunds), 830 Park Ave., New York, N.Y.
Grand Vice-President's Deputy—BEATRICE LUDLOW, 1326 Third Ave., San Francisco, Calif.
Executive Secretary's Deputy—MRS. HOWARD BURT (Della Lawrence), 4622 Cleveland Ave., St. Louis, Mo.
Director of Provinces' Deputy—WINIFRED M. FAUNCE, 519 Kenyon, Washington, D.C.
Grand Registrar's Deputy—MRS. CARL W. LUYTIES (Marion Gerhart), 626 Forest Ct., Clayton, Mo.
Editor's Deputy—DOROTHY WHIPPLE, 2917 Hogarth Ave., Detroit, Mich.

PANHELLENIC

- Chairman of National Congress*—MISS RENE SEBRING-SMITH, Y.W.C.A., Long Beach, Calif.
Kappa Kappa Gamma Delegate—Grand President.

OFFICIAL JEWELERS

- Burr, Patterson & Auld Co., Detroit, Mich.
Edwards-Haldeman & Co., Detroit, Mich.
Hoover & Smith Co., Philadelphia, Pa.
J. F. Newman, Inc., New York, N.Y.
Ryrie-Birks, Ltd., Toronto, Ont., Can.

CHAPTER CO-ORGANIZERS

UNIVERSITY OF ARIZONA (Gamma Zeta)—Elizabeth Irvin, 541 N. Park Ave., Tucson, Ariz.
 BOSTON UNIVERSITY (Phi)—Marion Handy, 84 St. Botolph St., Boston, Mass.
 DUKE UNIVERSITY (Delta Beta)—Lucy Guild, Box 541, College Station, Durham, N.C.
 PENNSYLVANIA STATE COLLEGE (Delta Alpha)—Marion Cheyne, Kappa Kappa Gamma House, State College, Pa.
 ROLLINS COLLEGE—Margaret Barker, Kappa Epsilon House, Winter Park, Fla.

ACTIVE CHAPTER SECRETARIES

For time and place of meetings of chapters or alumnae associations write the secretaries.

ALPHA PROVINCE

President—MRS. ERNEST RAILSBACK (Irene Neal), 34 Foster St., Newtonville, Mass.
 ST. LAWRENCE UNIVERSITY (Beta Beta)—Margaret Sanford, Kappa Lodge, Canton, N.Y.
 BOSTON UNIVERSITY (Phi)—Margaret Dunn, 4 Upland Rd., Winthrop, Mass.
 SYRACUSE UNIVERSITY (Beta Tau)—Jean Cowman, 743 Comstock, Syracuse, N.Y.
 CORNELL UNIVERSITY (Psi)—Ethelyn Shoemaker, 508 Thurston Ave., Ithaca, N.Y.
 UNIVERSITY OF TORONTO (Beta Psi)—Mary Clement, 18 Glen Grove Ave., Toronto, Ont., Can.
 MIDDLEBURY COLLEGE (Gamma Lambda)—Betty Spencer, Pearsons Hall, Middlebury, Vt.
 MCGILL UNIVERSITY (Delta Delta)—Elizabeth Stevenson, Royal Victoria College, Sherbrooke St., W. Montreal, Que., Can.

BETA PROVINCE

President—MRS. SEWELL W. HODGE (Reba M. Camp), 111 Ogden Ave., Swarthmore, Pa.
 ALLEGHENY COLLEGE (Gamma Rho)—Mary Jane Anderson, Hulings Hall, Meadville, Pa.
 UNIVERSITY OF PENNSYLVANIA (Beta Alpha)—Betty Marvin, 3323 Walnut St., Philadelphia, Pa.
 SWARTHMORE COLLEGE (Beta Iota)—Barbara Batt, Swarthmore College, Swarthmore, Pa.
 ADELPHI COLLEGE (Beta Sigma)—Elsie Ireland, 181 Merrick Rd., Amityville, L.I., N.Y.
 UNIVERSITY OF PITTSBURGH (Gamma Epsilon)—Helen Shatzman, 401 Neville St., Pittsburgh, Pa.
 PENNSYLVANIA STATE COLLEGE (Delta Alpha)—Margaret Tschan, 500 Pugh St., State College, Pa.

GAMMA PROVINCE

President—MRS. JOHN K. BOARDMAN (Eleanor Penniman), 1156 Lincoln Rd., Columbus, Ohio.
 MUNICIPAL UNIVERSITY OF AKRON (Lambda)—Virginia Butler, 210 S. College St., Akron, Ohio.
 OHIO WESLEYAN UNIVERSITY (Rho)—Marcella Rardin, 28 N. Liberty St., Delaware, Ohio.
 OHIO STATE UNIVERSITY (Beta Nu)—Thelma Mills, 85-15th Ave., Columbus, Ohio.
 UNIVERSITY OF CINCINNATI (Beta Rho)—Carolyn White, 3449 Observatory Ave., Cincinnati, Ohio.
 DENISON UNIVERSITY (Gamma Omega)—Eloise Lewis, Sawyer Hall, Granville, Ohio.

DELTA PROVINCE

President—MRS. A. L. WALRATH (Ruth Mauck), Hillsdale, Mich.
 INDIANA UNIVERSITY (Delta)—Jane Crumpacker, Kappa Kappa Gamma House, 1018 E. Third, Bloomington, Ind.
 DEPAUW UNIVERSITY (Iota)—Marjorie Finch, Kappa Kappa Gamma House, Greencastle, Ind.
 BUTLER UNIVERSITY (Mu)—Jean Underwood, 821 W. Hampton Dr., Indianapolis, Ind.
 HILLSDALE COLLEGE (Kappa)—Nancy Peabody, Kappa Kappa Gamma House, 221 Hillsdale St., Hillsdale, Mich.
 ADRIAN COLLEGE (Xi)—Virginia Braun, Adrian College, Adrian, Mich.
 UNIVERSITY OF MICHIGAN (Beta Delta)—Corinne Henry, Kappa Kappa Gamma House, 1204 Hill St., Ann Arbor, Mich.
 PURDUE UNIVERSITY (Gamma Delta)—Anne Mavity, 102 Andrew Pl., West Lafayette, Ind.
 MICHIGAN STATE COLLEGE (Delta Gamma)—Rheta Hullinger, 314 Evergreen Ave., East Lansing, Mich.

EPSILON PROVINCE

President—MRS. ELWYN L. SIMMONS (Elizabeth Snyder), 1572 W. Wood, Decatur, Ill.
 ILLINOIS WESLEYAN UNIVERSITY (Epsilon)—Alice Kuhn, 1104 N. East St., Bloomington, Ill.
 UNIVERSITY OF WISCONSIN (Eta)—Eleanor Marling, 601 N. Henry St., Madison, Wis.
 UNIVERSITY OF MINNESOTA (Chi)—Elizabeth Lynch, 329-10th Ave., S.E., Minneapolis, Minn.
 NORTHWESTERN UNIVERSITY (Upsilon)—Virginia Fling, 1871 Orrington Ave., Evanston, Ill.
 UNIVERSITY OF ILLINOIS (Beta Lambda)—Mary Elizabeth Putman, 1102 S. Lincoln, Urbana, Ill.
 UNIVERSITY OF MANITOBA (Gamma Sigma)—Eldred Curle, 996 Grosvenor Ave., Winnipeg, Man., Can.
 NORTH DAKOTA STATE COLLEGE (Gamma Tau)—Helen Clemens, 1234 Broadway, Fargo, N.D.

ZETA PROVINCE

President—MRS. G. M. ARROWSMITH (Anne Rummel), 14 W. 68th Terrace, Kansas City, Mo.
 UNIVERSITY OF MISSOURI (Theta)—Lillian V. Jones, 510 Rollins, Columbia, Mo.
 UNIVERSITY OF IOWA (Beta Zeta)—Kathryn Smith, 728 E. Washington St., Iowa City, Iowa.
 UNIVERSITY OF KANSAS (Omega)—Isbell Moses, Kappa Kappa Gamma House, Lawrence, Kan.
 UNIVERSITY OF NEBRASKA (Sigma)—Margaret Elliott, 616 N. 16th St., Lincoln, Neb.
 KANSAS STATE AGRICULTURAL COLLEGE (Gamma Alpha)—Dorothy Linge, 517 N. Delaware Ave., Manhattan, Kan.
 DRAKE UNIVERSITY (Gamma Theta)—Ruth W. Bailey, 3425 Kingman Blvd., Des Moines, Iowa.
 WASHINGTON UNIVERSITY (Gamma Iota)—Alice T. Chaplin, 140 Linden Ave., Clayton, Mo.

ETA PROVINCE

President—MRS. CALDWELL MARTIN (Ethel Adams), 730 Detroit St., Denver, Colo.
 UNIVERSITY OF COLORADO (Beta Mu)—Ella Marie O'Leary, 1134 University, Boulder, Colo.
 UNIVERSITY OF NEW MEXICO (Gamma Beta)—Charlotte Belle Walker, Harvard and Roma Aves., Albuquerque, N.M.
 UNIVERSITY OF ARIZONA (Gamma Zeta)—Margaret Taylor, 541 N. Park Ave., Tucson, Ariz.
 UNIVERSITY OF WYOMING (Gamma Omicron)—Carol Beck, 605 Grand Ave., Laramie, Wyo.

THETA PROVINCE

President—MRS. R. S. SHAPARD (Lois Lake), 3840 Maplewood Ave., Dallas, Tex.

UNIVERSITY OF TEXAS (Beta Xi)—Dorothy Doane, 2400 Rio Grande, Austin, Tex.
 UNIVERSITY OF OKLAHOMA (Beta Theta)—Virginia Lester, Kappa Kappa Gamma House, Norman, Okla.
 UNIVERSITY OF ARKANSAS (Gamma Nu)—Lois Jean Smith, Kappa Kappa Gamma House, Fayetteville, Ark.
 SOUTHERN METHODIST UNIVERSITY (Gamma Phi)—Betsy Gerard, 6214 La Vista Dr., Dallas, Tex.

IOTA PROVINCE

President—MRS. C. P. LEAPHART (Mary Rodes), R.F.D. 3, Missoula, Mont.

UNIVERSITY OF WASHINGTON (Beta Pi)—Chastain Thomas, 4504-18th Ave., N.E., Seattle, Wash.
 UNIVERSITY OF MONTANA (Beta Phi)—Miriam Barnhill, 105 Connell Ave., Missoula, Mont.
 UNIVERSITY OF OREGON (Beta Omega)—Margaret Wagner, 821 E. 15th, Eugene, Ore.
 UNIVERSITY OF IDAHO (Beta Kappa)—Virginia Gascoigne, 805 Elm St., Moscow, Idaho.
 WHITMAN COLLEGE (Gamma Gamma)—Eleanor Bird, Prentiss Hall, Walla Walla, Wash.
 WASHINGTON STATE COLLEGE (Gamma Eta)—Alice Norum, 614 Campus Ave., Pullman, Wash.
 OREGON AGRICULTURAL COLLEGE (Gamma Mu)—Dorothea I. Leist, 242 N. 10th St., Corvallis, Ore.
 UNIVERSITY OF BRITISH COLUMBIA (Gamma Upsilon)—Margaret Erskine, 4553-3rd Ave., W., Vancouver, B.C., Can.

KAPPA PROVINCE

President—MRS. DODGE DUNNING (Virginia Lee Crews), 336 Lepere Dr., Beverly Hills, Calif.

UNIVERSITY OF CALIFORNIA (Pi)—Alice Bechtel, 2725 Channing Way, Berkeley, Calif.
 LELAND STANFORD UNIVERSITY (Beta Eta)—Aileen O'Connor, 554 Lasuen, Stanford University, Calif.
 UNIVERSITY OF CALIFORNIA AT LOS ANGELES (Gamma Xi)—Gertrude Murphy, 744 Hilgard Ave., West Los Angeles, Calif.

LAMBDA PROVINCE

President—MRS. W. H. KNOX (Jane Ramey), 2831-28th St., N.W., Washington, D.C.

UNIVERSITY OF WEST VIRGINIA (Beta Upsilon)—Elizabeth Anne Chitwood, 247 Prospect St., Morgantown, W.Va.
 COLLEGE OF WILLIAM AND MARY (Gamma Kappa)—Margaret Chamberlin, Kappa Kappa Gamma House, Williamsburg, W.Va.
 GEORGE WASHINGTON UNIVERSITY (Gamma Chi)—Carol Simpson, Cathedral Mansion, 3000 Connecticut Ave., N.W., Washington, D.C.
 UNIVERSITY OF MARYLAND (Gamma Psi)—Helen Farrington, Kappa Kappa Gamma House, College Park, Md.
 DUKE UNIVERSITY (Delta Beta)—Dorothy Leary, Box 394, College Station, Durham, N.C.

MU PROVINCE

President—MISS FLORENCE PIERSON, 437 Walnut St., New Orleans, La.

TULANE UNIVERSITY (Beta Omicron)—Eleanor Legier, 3629 Gentilly Blvd., New Orleans, La.
 UNIVERSITY OF KENTUCKY (Beta Chi)—Allie Bright McAlister, 179 E. Maxwell Ave., Lexington, Ky.
 UNIVERSITY OF ALABAMA (Gamma Pi)—Margaret Eddins, 1608-10th St., Tuscaloosa, Ala.

ALUMNÆ ASSOCIATION SECRETARIES

ALPHA PROVINCE

Vice-President—MRS. RALPH S. MILLS (Thora McIlroy), 9 Maxwell Ave., Toronto, Ont., Can.

BOSTON ASSOCIATION—Miss Ella Titus, 109 Glen St., Somerville, Mass.
 BOSTON INTERCOLLEGIATE ASSOCIATION—Mrs. Frederick Andres, 114 Pleasant St., Arlington, Mass.
 BUFFALO ASSOCIATION—Mrs. Britten Weber, 26 Chapel Rd., Kenmore, N.Y.
 MIDDLEBURY ASSOCIATION—Mrs. R. M. Savage, 57 Court St., Middlebury, Vt.
 ROCHESTER ASSOCIATION—Mrs. Edward A. Johnson, 88 Ferris St., Rochester, N.Y.
 ST. LAWRENCE ASSOCIATION—Mrs. Alice Gunnison, 27 State St., Canton, N.Y.
 SYRACUSE ASSOCIATION—Mrs. Frederic G. Marot, 108 Concord Pl., Syracuse, N.Y.
 TORONTO ASSOCIATION—Miss Eleanor Gibson, 68 Teddington Blvd., Toronto, Ont., Can.

BETA PROVINCE

Vice-President—MISS VIRGINIA NIEMAN, 200 S. Linden Ave., S.E., Pittsburgh, Pa.

BETA IOTA ASSOCIATION—Miss Grace E. McHenry, 93 S. Lansdowne Ave., Lansdowne, Pa.
 BETA SIGMA ASSOCIATION—Mrs. Harry Smith, 245 E. 72nd St., New York, N.Y.
 CAPITAL DISTRICT ASSOCIATION—Mrs. Nelson Pirnie, 51 Peyster St., Albany, N.Y.
 NEW YORK ASSOCIATION—Mrs. Frederick A. DeHaven, 844 Morningside Rd., Ridgewood, N.Y.
 NORTH CENTRAL NEW JERSEY ASSOCIATION—Mrs. W. Massey Foley, 466 Baldwin Rd., Maplewood, N.J.
 PHILADELPHIA ASSOCIATION—Miss Martha Tinker, 625 Childs Ave., Drexel Hill, Pa.
 PITTSBURGH ASSOCIATION—Mrs. Noble Shaw, 147 Race St., Edgewood, Pa.

GAMMA PROVINCE

Vice-President—MISS MARY SCARETT, Granville, Ohio.

AKRON ASSOCIATION—Miss Doris Stroman, 1130 W. Exchange St., Akron, Ohio.
 CINCINNATI ASSOCIATION—Mrs. J. M. Picton, 6538 Blue Ridge Ave., Cincinnati, Ohio.
 CLEVELAND ASSOCIATION—Miss Helen Harding, 1899 E. 87th St., Cleveland, Ohio.
 COLUMBUS ASSOCIATION—Miss Polly Edelen, 30 Jefferson Ave., Columbus, Ohio.
 DAYTON ASSOCIATION—Mrs. Wayne M. Carleton, 1032 Cumberland Ave., Dayton, Ohio.
 NEWARK-GRANVILLE ASSOCIATION—Miss Emily J. Spencer, 69 Granville St., Newark, Ohio.
 RHO ASSOCIATION—Mrs. Douglas Miller, 185 Griswold St., Delaware, Ohio.
 TOLEDO ASSOCIATION—Mrs. Ernest N. Bach, 1735 Potomac Dr., Toledo, Ohio.

DELTA PROVINCE

Vice-President—MRS. MARK H. REASONER (Gem Craig), 920 Campbell Ave., Indianapolis, Ind.

ADRIAN ASSOCIATION—Miss Mildred Armstrong, 334 Merrick St., Adrian, Mich.
 BLOOMINGTON, INDIANA, ASSOCIATION—Mrs. Marion Rodgers, 1130 E. Atwater, Bloomington, Ind.
 DETROIT ASSOCIATION—Mrs. Clarke M. McColl, 143 Eason Ave., Detroit, Mich.
 EVANSVILLE ASSOCIATION—Miss Ruth Funkhouser, 1000 Madison Ave., Evansville, Ind.
 GARY ASSOCIATION—Mrs. Carlton Stringfellow, 527 Grant St., Gary, Ind.
 HILLSDALE ASSOCIATION—Mrs. George O'Meara, Hillsdale, Mich.
 INDIANAPOLIS ASSOCIATION—Mrs. Theodore F. Vonnegut, 531 E. 15th St., Indianapolis, Ind.
 LAFAYETTE ASSOCIATION—Mrs. G. P. Walker, 107 Russell St., West Lafayette, Ind.
 LANSING ASSOCIATION—Mrs. C. A. Baker, 802 Seymour Ave., Lansing, Mich.
 MUNCIE ASSOCIATION—Mrs. L. H. Whitcraft, 402 N. Calvert, Muncie, Ind.
 NORTHERN INDIANA ASSOCIATION—Miss Phyllis Toothill, 3016 S. Webster St., Ft. Wayne, Ind.
 SOUTH BEND ASSOCIATION—Mrs. Elbert E. Linn, 1311 Belmont Ave., South Bend, Ind.
 VINCENNES ASSOCIATION—Miss Estelle Emison, Apt. 1, Alice Manor, Vincennes, Ind.

EPSILON PROVINCE

Vice-President—MRS. FRANCIS HUFFMAN (Ruth Bracken), 745 Grove St., Glencoe, Ill.

BLOOMINGTON, ILLINOIS, ASSOCIATION—Miss Mary Stevens, 320 E. Locust St., Bloomington, Ill.
 CHAMPAIGN-URBANA ASSOCIATION—Mrs. Fordyce Sargent, 611 W. Springfield St., Champaign, Ill.
 MADISON ASSOCIATION—Miss Elizabeth Swensen, 149 E. Gilman St., Madison, Wis.
 MILWAUKEE ASSOCIATION—Mrs. H. W. Donovan, 4001 N. Prospect Ave., Milwaukee, Wis.
 MINNESOTA ASSOCIATION—Mrs. Lyman A. Thompson, 2018-2nd Ave., S., Minneapolis, Minn.
 NORTH DAKOTA ASSOCIATION—Mrs. Jay Simpson, 1125 College St., Fargo, N.D.
 NORTH SHORE CHICAGO ASSOCIATION—Miss Lucy Tatham, 195 Fairview Rd., Glencoe, Ill.
 SOUTH SHORE CHICAGO ASSOCIATION—Mrs. H. V. Condit, 1014 Lake Ave., Wilmette, Ill.
 SPRINGFIELD ASSOCIATION—Mrs. Bayard L. Catron, 1217 S. Second St., Springfield, Ill.
 WINNIPEG ASSOCIATION—Miss Jean McGillivray, 333 Yale Ave., Winnipeg, Man., Can.

ZETA PROVINCE

Vice-President—MRS. EARNEST WHITLOCK (Frances Goltry), 5224 Emile St., Omaha, Neb.

AMES ASSOCIATION—Mrs. Harold Woodall, 209 Welch Ave., Ames, Iowa.
 CEDAR RAPIDS ASSOCIATION—Miss Jane Bolton, 1820-2nd Ave., Cedar Rapids, Iowa.
 COLUMBIA ASSOCIATION—Mrs. Sabra Tull, 410 Hitt St., Columbia, Mo.
 DES MOINES ASSOCIATION—Miss Ruth Ash, 4006 Cottage Grove, Des Moines, Iowa.
 IOWA CITY ASSOCIATION—Mrs. H. G. Plum, Black Springs, Iowa City, Iowa.
 KANSAS CITY ASSOCIATION—Mrs. R. H. Metcalf, 7 E. 65th Terrace, Kansas City, Mo.
 LAWRENCE ASSOCIATION—Mrs. N. C. Johnson, 1217 Kentucky St., Lawrence, Kan.
 LINCOLN ASSOCIATION—Mrs. H. O. Parsons, 2025 Euclid Ave., Lincoln, Neb.
 MANHATTAN ASSOCIATION—Mrs. N. D. Harwood, 1515 Leavenworth St., Manhattan, Kan.
 OMAHA ASSOCIATION—Miss Ruth Schwager, 5124 Cass St., Omaha, Neb.
 ST. LOUIS ASSOCIATION—Mrs. Franklin Miller, 1117 McCausland Ave., St. Louis, Mo.
 TOPEKA ASSOCIATION—Mrs. A. H. Winter, 1274 Plass, Topeka, Kan.
 WICHITA ASSOCIATION—Miss Geraldine Shelly, 225 N. Crest Way, Wichita, Kan.

ETA PROVINCE

Vice-President—MRS. ALLAN BRUCE (Annie Lee Duncan), 314 N. 11th St., Albuquerque, N.M.

ALBUQUERQUE ASSOCIATION—Miss Margaret Cox, 708 W. Copper Ave., Albuquerque, N.M.
 DENVER ASSOCIATION—Mrs. Paul G. Allison, 1364 Dahlia, Denver, Colo.
 LARAMIE ASSOCIATION—Mrs. Willard A. Witte, 709 Iverson Ave., Laramie, Wyo.
 PHOENIX ASSOCIATION—Mrs. John McAtee, 2017 N. 3rd Ave., Phoenix, Ariz.
 *PUEBLO ASSOCIATION—Miss Josephine Dunlop, Corwin Hospital, Pueblo, Colo.
 TUCSON ASSOCIATION—Miss Mildred Felmley, 1031 N. Third Ave., Tucson, Ariz.
 UTAH ASSOCIATION—Mrs. Arch Z. Jones, 1313 S. 13th East, Salt Lake City, Utah.

THETA PROVINCE

Vice-President—MISS VELMA JONES, Bristow, Okla.

ARDMORE ASSOCIATION—Miss Mary Helen Potter, 302 F.S.W., Ardmore, Okla.
 ARKANSAS ASSOCIATION—Miss Erline Blackshire, 1417 W. 7th St., Little Rock, Ark.
 AUSTIN ASSOCIATION—Mrs. Leo A. Martin, 903 W. 28½ St., Austin, Tex.
 DALLAS ASSOCIATION—Miss Nora Crane, 4005 Gaston Ave., Dallas, Tex.
 FAYETTEVILLE ASSOCIATION—Miss Alletah Dickenson, 516 Highland Ave., Fayetteville, Ark.
 FORT WORTH ASSOCIATION—Mrs. Stanley D. Bransford, 1209 Cloverlane, Fort Worth, Tex.
 HOUSTON ASSOCIATION—Mrs. Earnest E. Rogers, 2211 Arbor, Houston, Tex.
 MUSKOGEE ASSOCIATION—Mrs. Richard Martin, 2119 Oklahoma Ave., Muskogee, Okla.
 OKLAHOMA CITY ASSOCIATION—Mrs. John H. Putney, 941 E. 16th St., Oklahoma City, Okla.
 *SAN ANTONIO ASSOCIATION—Mrs. R. H. Taylor, 202 Club Dr., San Antonio, Tex.
 TULSA ASSOCIATION—Miss Mary K. Rodolf, 1102 E. 19th St., Tulsa, Okla.
 WICHITA FALLS ASSOCIATION—Miss Elizabeth Carrigan, 1100 Austin St., Wichita Falls, Tex.

IOTA PROVINCE

Vice-President—MRS. C. H. NIXON (Katrina Johnson), 1621 Warm Springs Ave., Boise, Idaho

BOISE ASSOCIATION—Mrs. Frank G. Ensign, 1107 N. 20th St., Boise, Idaho.
 BRITISH COLUMBIA ASSOCIATION—Miss Kay Solloway, 1157 Harwood St., Vancouver, B.C., Can.
 EUGENE ASSOCIATION—Mrs. Franz Wagner, 1195 High St., Eugene, Ore.
 EVERETT ASSOCIATION—Mrs. Raynor A. Durand, Lake Stevens, Wash.
 LONGVIEW-KELSO ASSOCIATION—Mrs. Taylor Robison, 1644-23rd Ave., Longview, Wash.
 MONTANA ASSOCIATION—Mrs. Norman Streit, 635 Brooks St., Missoula, Mont.
 PORTLAND ASSOCIATION—Mrs. Harold Cake, 1316 E. 31st St., Portland, Ore.

PULLMAN ASSOCIATION—Mrs. Lloyd E. Evans, Union Oil Co., Pullman, Wash.
 SEATTLE ASSOCIATION—Mrs. E. W. Rudow, 3811-38th, S., Seattle, Wash.
 SPOKANE ASSOCIATION—Mrs. M. Palmer Kastberg, E. 1118 Illinois Ave., Spokane, Wash.
 TACOMA ASSOCIATION—Miss Frances Allen, 403 N. K St., Tacoma, Wash.
 WALLA WALLA ASSOCIATION—Miss Charlotte Reynolds, R.F.D. 3, Box 142, Walla Walla, Wash.

KAPPA PROVINCE

Vice-President—MISS BEATRICE LUDLOW, 1326 Third Ave., San Francisco, Calif.

*HAWAIIAN ASSOCIATION—Miss Esther Eiferts, 1114 A Lunalilo St., Honolulu, T.H.
 LONG BEACH ASSOCIATION—Mrs. Charles Sexton, 1039 Pacific, Long Beach, Calif.
 LOS ANGELES ASSOCIATION—Miss Mary Elizabeth Westpheling, 2615 W. 4th St., Los Angeles, Calif.
 PALO ALTO ASSOCIATION—Mrs. Victor L. Klee, Box 156, Los Altos, Calif.
 SAN DIEGO ASSOCIATION—Mrs. William Elser, 4554 Cleveland Ave., San Diego, Calif.
 SAN FRANCISCO BAY ASSOCIATION—Mrs. J. H. Thomson, 1900 Jefferson St., San Francisco, Calif.

LAMBDA PROVINCE

Vice-President—MRS. RICHARD SHYROCK (Rheva Ott), 1019 W. Trinity St., Durham, N.C.

BALTIMORE ASSOCIATION—Mrs. Joseph F. Dobson, 3203 Frisby St., Baltimore, Md.
 DURHAM ASSOCIATION—Mrs. Elsie W. Martin, Box 3713, Duke University, Durham, N.C.
 MORGANTOWN ASSOCIATION—Mrs. Robert Donley, 427 Spruce St., Morgantown, W.Va.
 RICHMOND ASSOCIATION—Miss Byrne Hoen, 3002 Seminary Ave., Richmond, Va.
 WASHINGTON, D.C., ASSOCIATION—Miss Ruth Bennett, 3621 Cumberland St., N.W., Washington, D.C.

MU PROVINCE

Vice-President—MISS MILDRED G. BEALE, 1252 S. Court St., Montgomery, Ala.

ATLANTA ASSOCIATION—Mrs. David A. Miller, 221 N. Candler St., Decatur, Ga.
 BIRMINGHAM ASSOCIATION—Mrs. Robert Cantrell, 1317-46th St., Birmingham, Ala.
 LEXINGTON ASSOCIATION—Miss Cornelia Stofer, E. Main and N. Ashland, Lexington, Ky.
 MIAMI ASSOCIATION—Mrs. J. V. Carpenter, 2523 N. Bay Rd., Miami Beach, Fla.
 NEWCOMB ASSOCIATION—Miss Cecil Mooney, 1217 Octavia St., New Orleans, La.

* Indicates name of new officer not yet received by central office.

Have You Moved or Married?

KAPPA KAPPA GAMMA CENTRAL OFFICE,

409-12 Ohio State Savings Bldg.,

Columbus, Ohio.

Please change my name on the files as follows:

FROM: Name

Chapter

Address

City..... State.....

TO: Name

Address

City..... State.....



THE BOOK FOR MODERN GREEKS

1932

Burr, Patterson & Auld Co.

MANUFACTURING FRATERNITY JEWELERS
2301 SIXTEENTH STREET, DETROIT, MICHIGAN

A N N O U N C I N G

The 1932 Line of Fraternity Jewelry
Novelties—Rings—Favors—Programs and Stationery

New Designs—New Ideas—New Prices
All In Tune With The Times

**THE 1932 EDITION OF
THE BOOK FOR MODERN GREEKS**

and a special illustrated price list of the badges of
your Sorority will be mailed you upon request

BURR, PATTERSON & AULD CO.

Manufacturing Fraternity Jewelers
2301 Sixteenth Street, Detroit, Michigan

Hoot!!

Kappa Crested Playing Cards

Now only 75c per deck

Ideal gifts for all occasions but especially for rushing parties and bridge. Take advantage of this bargain while it lasts. Order Christmas presents early. These cards come in two blues, are decorated with the coat-of-arms, and are gilt-edged. The ace of spades has an attractive fleur-de-lis, the joker and telescope case, an owl. With the reduction of price your organization will be credited with fifteen cents (15¢) per deck instead of twenty-five as it has been in the past.

Fill out this order blank at once, and your order will be filled promptly.

MISS LORRAINE KRAFT
1306 North Clinton
Bloomington, Ill.

Enclosed find \$.....for which please send.....light blue or.....
dark blue, decks of Kappa Kappa Gamma Playing Cards.

Please credit.....Chapter or
.....Association with this purchase.

Name

Address



Thou Kappa Kappa Gamma live each day in
all our hearts. And in our lives play many noble
sympathetic parts. The parts of sister, second
mother, counsellor, true friend. Of Love's
ideal to which we raise our eyes until the end
Until the end? I think when passed beyond this
little sphere. We still shall see thy joyous
shining light forever clear. And hear in all
the skies thy call of perfect Womanhood
So God may say "On earth and here thou
art a lasting Good"

Ella Wallace Wells

This Symphony (suitable size for framing, 9 x 14 inches), illuminated by hand in watercolors, may be procured for 75 cents; in black and white, ready for illumination, for 25 cents. All proceeds will go to Students' Aid Fund. Sums under \$2.00 should be sent in money order or stamps. Address MISS DOROTHY PELLENZ, secretary to the late MRS. W. L. WALLACE, 810 S. Crouse Ave., Syracuse, New York.

EDWARDS, HALDEMAN & CO.

offers to those who wear the

Golden Key an unsurpassable

selection of jewelry » »

worthy of bearing the arms of

★ KAPPA KAPPA GAMMA ★

Keys made of the finest quality pearls and gold, embodying the finest craftsmanship. . . Gifts and favors, bearing the coat of arms, to meet all prices and conditions. . . A comprehensive selection. . . Authentic designs. . . Uniform beauty . . . for such things have found favor with the members of Kappa Kappa Gamma during the many years we have supplied their jewelry needs.

EDWARDS, HALDEMAN & CO.
FARWELL BUILDING
DETROIT, MICH.

The logo consists of the letters "Ehco" in a stylized, white, serif font, set against a solid black rectangular background.

Write for illustrated price list of the New Official Keys and our "Book of Treasures" which illustrates fraternity jewelry, novelties and favors

OFFICIAL JEWELERS TO KAPPA KAPPA GAMMA

Established 1876

J. F. NEWMAN

Incorporated

18 John Street and 15 Maiden Lane, NEW YORK CITY
Official Jewelers to Kappa Kappa Gamma

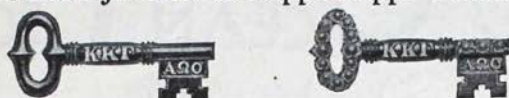

Official design of Key

Highest grade workmanship and selected jewels of finest grade.

Plain\$ 4.50

CROWN SET

Whole pearls 16.00
Sapphires 20.00
Diamonds 82.00

CROWN SET WITH JEWELS ALTERNATE

Whole pearls and sapphires.....\$18.00
Whole pearls and diamonds..... 49.00
Sapphires and diamonds..... 56.00

J. F. Newman has had more than fifty years' experience in the manufacture of Kappa Keys and jewelry for members of Kappa.

Diamond Jewelry

Silverware

Watches

OUR long experience in the fraternity china business warrants us in believing that we furnish the best source for your supply in dinnerware, glassware, and silverware with your name or insignia on every piece.

Submit a list of your wants and we will tell you what it will cost and be able to make shipment in three weeks after receipt of order.

Lee F. Williams Co.

Coshocton, Ohio

GOOD PHOTOGRAPHS



of 1932 National Convention at
Swampscott, Mass., will strengthen
happy Kappa memories.



RAYMOND R. WARD

Photographer

18 Lovett Place
LYNN, MASSACHUSETTS

12 Miles From Boston

The Historical NORTH SHORE'S NEW OCEAN HOUSE



the ideal Resort for Sorority
and Fraternity Conventions . . .

DIRECTLY · ON · THE · OCEAN

Swampscott, Massachusetts



Convene at one of America's most famous resort playgrounds . . . the Eden of New England, the Massachusetts North Shore! Here at the New Ocean House, Fraternities and Sororities have come for many years, to enjoy their conventions amid ideal recreational surroundings.

The New Ocean House offers: an unsurpassed cuisine; private bathing beach directly in front of the hotel; boating and fishing; dance and concert music at its best; wholesome sleeping rooms—many with ocean frontage; spacious banquet and assembly rooms; golf course on hotel grounds . . . six others within short distance; tennis courts. The hotel is less than an hour's drive from Boston and reached by wonderful scenic routes. Swampscott is in the center of the great historical and educational background of New England. Sight-seeing trips to Salem, Marblehead, Gloucester, Cambridge, Lexington, and Concord, may be taken daily at small expense.

KAPPA KAPPA GAMMA CONVENES

AT THE NEW OCEAN HOUSE, JUNE 21 to 28, 1932

CLEMENT E. KENNEDY, President

WINTER RESORT: VINOY PARK HOTEL, ST. PETERSBURG, FLORIDA

ALLERTON HOUSE is the Chicago
Residential Headquarters for

Kappa Kappa Gamma

and for 20 other National Panhellenic Sororities



—and the names, addresses and telephone numbers of all Kappa Kappa Gammas in Chicago are on file at the Allerton. Call or write Miss Opal M. Cannon, Director of Women. Or, when you visit Chicago, you are welcome at the Allerton. There are 7 separate floors for women, 14 separate floors for men, and a well-planned social program for everyone. The Allerton House is alumni residential headquarters for 102 colleges and is outstanding as America's great Club residence for men and women. There is a four program RCA Radio speaker in each of the 1000 rooms at the regular rates per person of: Daily, \$2.00 to \$3.50; and, Weekly, \$8.50 to \$12.50 (double) or \$10.50 to \$17.50 (single).

QUIET **1000** ROOMS
WALTER W. DWYER
General Manager

701 NORTH MICHIGAN AVENUE • CHICAGO • SUPERIOR 4200

ALLERTON HOUSE

IRON GATE INN

1734 N Street N.W.
WASHINGTON, D. C.

THE IRON GATE INN was formerly the stable of General Nelson A. Miles. The original stalls have been fitted with tables and benches and are used as cozy dining alcoves. The Hayloft is used for private parties, fraternal and business meetings.

LUNCHEON

TEA

DINNER

Open every day and Sunday
12 to 8 P.M.

Miss M. Marie Mount,
Delta, Owner

Clara Killinger Roberts,
Gamma Chi, Manager

DECATUR 4099

BARGAIN IN BADGES

- 6 Standard Pearl Badges
(15 pearls), each.....\$12.50
- 1 Standard Plain Badge... 3.50
- 2 Chased Unjeweled
Badges, each..... 3.50
- 1 Pearl Badge with black
letters 12.50
- 1 Badge with ten pearls... 12.50
- 2 Badges with 9 pearls, each 10.50

Order from the Central Office
410 Ohio State Savings Bldg.
COLUMBUS, OHIO

KAPPA VASES

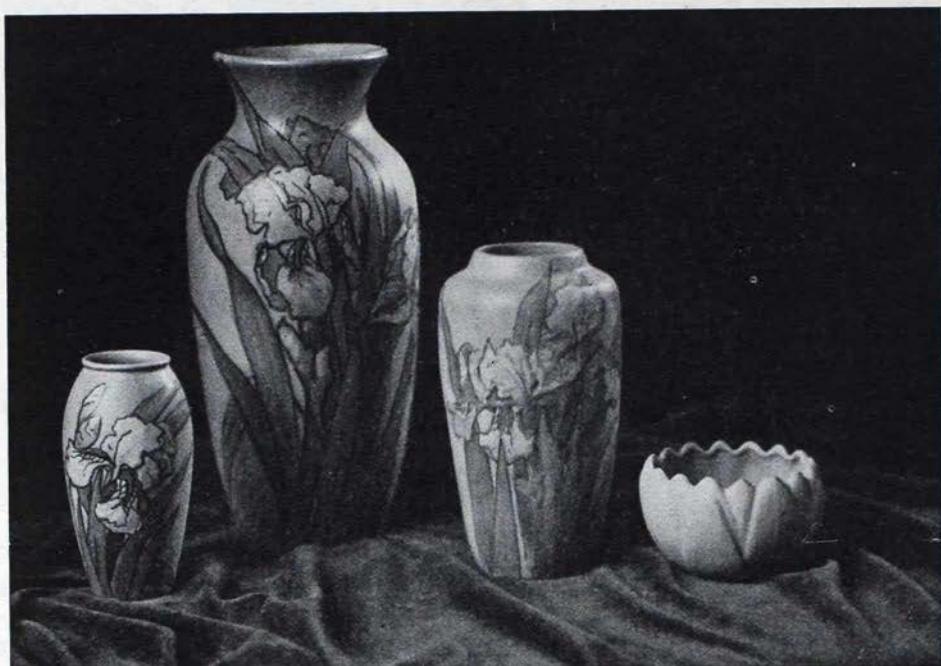

No. 42

No. 63

No. 56

Kappa Bowl

The Indianapolis Alumnae Association introduces to you the true Kappa pottery which was exhibited for the first time at the National Convention, June, 1928. These vases were designed especially for this Association by The S. A. Weller Company of Zanesville, Ohio.

The basic color is soft blue in a dull satin finish, handsomely hand-embossed with the fleur-de-lis. One may have a selection of two varieties in the flower—all blue and natural. By "all blue" we mean that the entire decoration is in two shades of blue. By "natural" we mean that the stem and leaves are green and the blossoms two shades of blue with a yellow center. The bowl is undecorated and is all blue.

As gifts this pottery cannot be equalled for Christmas, birthdays, showers, weddings, prizes, initiations and graduations. Number 63 is already beautifying many chapter houses.

A pair of bowls filled with ivy makes an attractive decoration for the shelf or mantel. Number 42 is suitable for desk or boudoir lamps. A pair of number 56 may be used as twin reading lamps. Number 63 may be converted into a large table lamp or adornment for grand pianos and chests.

The book-ends are a strictly new item, and delightful in their modernistic design, and even blue tone.

The Indianapolis Alumnae Association is selling these vases to meet an Endowment pledge of \$1,000. Boost the Endowment!

Number 63.....	\$12.00 each.....	15 $\frac{1}{4}$ inches high
Number 56.....	\$ 7.00 each.....	9 $\frac{3}{4}$ inches high
Number 42.....	\$ 2.50 each.....	7 inches high
Kappa Bowl.....	\$ 1.25 each	
Owl Book-ends.....	\$ 5.00 pair (\$3.00 each) ..	8 $\frac{1}{2}$ inches high

Please place all orders by number and color combination. Orders for Nos. 63 and 56 only must be placed three weeks in advance. All shipments are sent C.O.D. Place all orders with Miss Florence Lupton, 5070 Pleasant Run Blvd., Indianapolis, Indiana.

The unusual beauty of these vases cannot be correctly portrayed by any picture.

The HOOVER *and* SMITH COMPANY

726 Chestnut Street PHILADELPHIA, PA.

Official Kappa Kappa Gamma Jewelers



PLAIN OFFICIAL



15 JEWEL OFFICIAL
WHOLE PEARLS



PLEDGE PIN

Plain, rose finish,
raised letters . . \$4.50

CROWN SET

Crown set, 15
pearls \$16.00

8 pearls and 7
sapphires . . . \$19.50

15 sapphires . . . \$23.50

8 sapphires and 7
diamonds . . . \$55.00

8 pearls and 7
diamonds . . . \$50.00

15 diamonds . . . \$90.00

The diamonds in these pins are of the finest quality and full brilliant cut and represent the finest jewelry in Kappa Kappa Gamma.

Note the shapeliness of our pin and the large stones, both of which make it a beautiful piece of jewelry.

Order your copy of "Baird's Manual" of American College Fraternities today. Price\$4

Menasha : Wisconsin

Life Subscription \$15.00 · Annual Subscription \$1.50

I am enclosing \$..... in payment of an annual subscription to THE KEY, Life Subscription, 2nd or 3rd payment on Life Subscription.

(Maiden Name)

Chapter Alumnae Association.....

Address
(Street) (City) (State)

Reminder Calendar

Continued from Cover II

- January 7—Treasurer places monthly financial report in mail to national accountant and province president.
- January 15—Province president sends an informal report of her province to director of provinces.
- January 15—Treasurer sends on blanks furnished by the central office the names and addresses of the members of the finance committee to the national accountant, national finance chairman, executive secretary, province president and finance adviser.
- January 20—Province vice-president sends a report of her province to the grand vice-president.
- January 30—Chapter corresponding secretary, alumna secretary, national chairmen and province officers send suggestions for discussion at next national convention to central office.
- February 5—Alumna standards adviser sends to province president and grand president a report of the monthly board meeting of chapter advisers.
- February 7—Alumna finance adviser places monthly report in mail to national finance chairman.
- February 7—Treasurer places monthly financial report in mail to national accountant and province president.
- February 8—(or last meeting preceding first semester examinations) Installation of treasurer.
- February 15—Province president sends an informal report of her province to the director of provinces and grand president.
- February 15—Registrar sends to executive secretary typewritten lists as follows: names and college addresses of all active members; changes of addresses of last semester seniors, transfers, and other initiated girls leaving school since last report in October for KEY mailing list; and list of conflicts with other fraternities since November report.
- February 28—(on or before) President shall appoint the Rushing chairman for the next school year.
- February 28—Corresponding secretary sends name of rushing chairman with school and summer addresses for publication in April KEY to central office.
- February 28—KEY correspondent sends photograph of her chapter convention delegate to editor's deputy.
- February 28—Corresponding secretary sends names of her chapter delegate to convention and two alternates with college and home addresses and estimated cost of railroad fare to convention marshal and central office.
- February 28—Chapter registrar sends to executive secretary annual catalog report.
- March 1—Editor's deputy must receive chapter news letter for April KEY.
- March 1—Alumna editor must receive alumna association news letter for April KEY.
- March 5—Alumna standards adviser sends to province president a report of the monthly board meeting of chapter advisers.
- March 7—Alumna finance adviser places monthly report in mail to national finance chairman.
- March 7—Treasurer places monthly finance report in mail to national accountant and province president.
- March 15—Province president sends an informal report of her province to director of provinces.
- April 5—Alumna standards adviser sends to province president a report of the monthly board meeting of chapter advisers.
- April 7—Alumna finance adviser places monthly report in mail to national finance chairman.
- April 7—Treasurer places monthly finance report in mail to national accountant and province president.
- April 8—Registrar sends annual chapter examination papers to grand registrar.
- April 15—Unhoused chapter treasurer places budget for 1932-33 in mail for national accountant.
- April 15—Province president sends an informal report of her province to director of provinces.
- April 15—Alumna association secretary sends report to the grand vice-president and province vice-president on blanks provided by central office.
- April 15—(on or before) Alumna associations elect officers, and secretaries send names and addresses of new officers immediately to central office, province vice-president and grand vice-president on blanks provided for this purpose.
- April 25—Housed chapter treasurer places budget for 1932-33 in mail for national accountant.
- April 30—(On or before) Chapter treasurer sends to executive secretary per capita tax report and per capita tax for each member active at any time during second semester.
- April 30—Corresponding secretary mails the typewritten annual chapter report on blanks provided for this purpose to the central office.
- April 30—Alumna Association secretary sends names and addresses of association convention delegate and five alternates to the convention marshal and central office on blanks provided for this purpose.
- April 30—(on or before) Alumna association treasurer sends to executive secretary the annual per capita tax report for her association members.
- May 5—Alumna standards adviser sends to province president a report of the monthly board meeting of chapter advisers.
- May 5—Corresponding secretary sends detailed chapter report to grand president and province president.
- May 7—Alumna finance adviser places monthly report in mail to national finance chairman.
- May 7—Treasurer places monthly financial report in mail to national accountant and province president.
- May 9—(or fourth meeting preceding commencement) Election of officers except treasurer and corresponding secretary. Corresponding secretary sends names and addresses of newly elected officers to central office on blanks supplied for that purpose. KEY correspondent is appointed by chapter president.
- May 15—Province president sends an informal report of her province to director of provinces.
- May 16—(or third meeting preceding commencement) Installation of newly elected officers.
- May 20—Province vice-president sends report of her province to the grand vice-president.
- June 5—Alumna standards adviser sends to the grand president and province president a chapter report covering entire semester.
- June 5—Alumna member of rushing committee sends to province president a report covering entire year.
- June 7—Alumna finance adviser places monthly report in mail to national finance chairman.
- June 7—Treasurer places monthly financial report in mail to national accountant and province president.
- June 15—Province president sends to grand president and director of provinces a report on chapters covering entire year.
- July 15—(on or before) Treasurer places all material for annual audit and check for same in mail to national accountant. Send material to national accountant earlier if possible.

WITHIN ONE MONTH AFTER PLEDGING treasurer sends pledge fees to the

