

THE KEY

april 1937

KAPPA KAPPA GAMMA

What to Do When

(For chapter Officers, Alumnae Advisers, and Province Officers)

(Continued on cover III)

OCTOBER

- 7—Treasurer places monthly finance report in mail to fraternity accountant and province president.
- 7—Alumna finance adviser places monthly report in mail to finance chairman's deputy.
- 10—Treasurer sends chapter's subscription (\$2.00) for BANTA'S GREEK EXCHANGE to central office, check made payable to the Fraternity.
- 13—Founders' Day, wear Kappa colors.
- 15—Pledge adviser places order for hand books with the central office.
- 25—KEY correspondent places chapter news letter for December KEY, and pictures of Mortar Board members elected during last school year in mail to editor's deputy. KEY stationery provided by the central office.
- 30—President shall appoint chairman of music and history sales.
- 30—Corresponding secretary sends revised list of chapter officers to the central office, also copies of current rushing rules to the national pan-hellenic delegate, central office, and province president.
- 30—Registrar sends two copies to the central office of the names and school addresses of all active members; and a report of rushing conflicts with other fraternities to the central office, province president, and director of provinces. Send order for year's supplies of pledge and catalog cards, etc., to the central office.

NOVEMBER

- 1—Treasurer mails return postal to finance chairman stating that charge sheets have been mailed to all parents of active and pledge members and letters to the parents of all pledges.
- 1—Standards chairman places chapter standards' program for the year in mail to director of standards.
- 7—Treasurer places monthly finance report in mail to fraternity accountant and province president.
- 7—Alumna finance adviser places monthly report in mail to finance chairman's deputy.
- 7—Treasurer of chapter house boards sends annual financial report to finance chairman and central office.
- 15—Treasurer sends copy of corrected budget to fraternity accountant, finance chairman, executive secretary, and province president, and mails return card to finance chairman stating that budgets have been mailed.
- 30—Treasurer sends to central office per capita tax report and per capita tax for each member active at any time during the first half year, as well as

per capita tax for associate members, also check for treasurer's bond with information requested on blank sent for this purpose.

DECEMBER

- 1—Scholarship chairman sends to central office, national scholarship chairman, and province president a report of the scholastic standing of her chapter for the previous year (1935-36) in comparison to the other groups on her campus on blanks provided by the central office.
- 7—Treasurer places monthly finance report in mail to fraternity accountant and province president.
- 7—Alumna finance adviser places monthly report in mail to finance chairman's deputy.
- 15—KEY correspondent places chapter news letter for February KEY in mail to editor's deputy.
- 20—Mail Christmas gifts to Kappa's philanthropic funds.

JANUARY

- 7—Treasurer places monthly finance report in mail to fraternity accountant and province president.
- 7—Alumna finance adviser places monthly report in mail to finance chairman's deputy.

FEBRUARY

- 7—Treasurer places monthly finance report in mail to fraternity accountant and province president.
- 7—Alumna finance adviser places monthly report in mail to finance chairman's deputy.
- 15—Registrar sends to central office two copies of the names and school addresses of active member for second semester, and a report of rushing conflicts with other fraternities to the central office, province president and director of provinces.
- 15—Annual election and installation of officers held between February 15 and March 15.
- 25—KEY correspondent places chapter news letter for April KEY in mail to editor's deputy.
- 28—President shall appoint rushing chairman and alumna rushing adviser for the next school year.
- 28—Corresponding secretary sends name of rushing chairman with college and summer address as well as name and address of rushing adviser to central office.
- 28—Registrar sends to central office annual catalog report on blanks furnished for that purpose.
- 29—Province president sends full report of province to grand president.

WITHIN ONE WEEK AFTER INITIATION treasurer sends initiation fees to the central office. **REGISTRAR** sends catalog cards for initiates.



PHOTOGRAPH BY
WALTER FREDERICK SEELY
LOS ANGELES



MARGARET COBERLY

G A M M A • X I

*Mr. and Mrs. W. B. Coberly, of Los Angeles
have announced the engagement of their daughter, Margaret
to Allan Henry Hoover
son of former President and Mrs. Herbert C. Hoover*



CLAIRE DREW FORBES

B E T A • P I

•
*K K Γ ADVERTISING
CHAIRMAN*

•
*EDITS MAGAZINE
OF GAMMA ALPHA CHI
ADVERTISING HONORAR*

EDITORS

VIRGINIA TAYLOR MYERS

B E T A • R H O

•
*CONVENTION MARSHAL
GAMMA PROVINCE*

•
*EDITS KEY ALUMNAE
LETTERS*



April
1937

The Key

Volume 54
Number 2

Official Magazine of Kappa Kappa Gamma

The first college women's fraternity magazine;
published continuously since 1882.

Member of Fraternity Magazines Associated

April Contents

Now It's Undergraduate Scholarships	98
The Editor Reflects	99
More Than Forty Years of Kappa Correspondence By Cora Bailey Dimmers	101
Why the Merit System? By Alta Christensen Light	106
Tell Her What You Eat, and She'll Tell You What You Are	109
Dorothy Speare Writes New Novel	110
Cha-no-yu By Florence Brown Eden	111
Safeguarding the Legitimate Stage by Creating Future Audiences	114
Hopwood Prize Winner By Margaret Joyce	117
"O Pioneers!" (Trailer Division) By Bertha T. Tolman	120
The Field Secretary Is Still Traveling	123
A Birthday Book for Your Chapter By Cleora Wheeler	125
Chi's Card Catalog By Cleora Wheeler	127
More News About the 1937 Kappa Tour to Europe	129
What Do You Make of This?	131
"It Pays to Advertise"	131
The Constitution—Read It	132
Traditional Kappa Spirit Fans Hearthstone Fire By Claire Drew Forbes	133
Marriages	137
Births	139
Pledges	141
Calling All Addresses from All Kappas for the New Directory	143
In Memoriam	152
Chapter and Alumnae News	154
Fraternity Directory	190

Board of Editors

Helen C. Bower, B Δ, *Editor-in-Chief*
15500 Wildemere Ave., Detroit, Mich.
Clara O. Pierce, B N, *Business Manager*
404-6 Ohio State Savings Bldg., Columbus, O.
VIRGINIA TAYLOR MYERS (Mrs. ROBERT), B P, *Alumnae Editor*, 2620 Briarcliffe Ave., Pleasant Ridge, Cincinnati, Ohio.
DOROTHY WHIPPLE, B Δ, *Chapter Editor*, Malvern Apts., 93 Seward Ave., Detroit, Mich.
MARTHA COMBS, Ω, *Publicity Chairman*, 323 W. Ninth St., Hutchinson, Kan.

Entered as second class matter at the Post Office at Columbus, Ohio, and at the Post Office at Menasha, Wis. Acceptance for mailing at special rate of postage provided for in Section 1103, Act of October 3, 1917, paragraph 4, section 429, P. L. and R.

Price for single copy \$.50, for one year \$1.50, for two years \$2.00, for life \$15.00

REPORT ANY CHANGE OF ADDRESS DIRECT TO THE CENTRAL OFFICE, 404-6 Ohio State Savings Bldg., Columbus, Ohio, rather than to the Post Office. A request for change of address must reach us by the 10th of the month prior to date of publication. Duplicate copies cannot be sent to replace those undelivered through failure to send such advance notice. The Central Office will not forward copies to your new address unless extra postage is provided by you.

Published four times a year, in February, April, October, and December by George Banta, Official Printer to Kappa Kappa Gamma Fraternity, 450-454 Ahnaip St., Menasha, Wis.

MATERIAL FOR PUBLICATION must reach the editor by the 20th of December, February, August and October.



NOW IT'S

Undergraduate Scholarships

Phebe M. Bibb
Gamma Pi



Ruth Marie Wharton
Beta Tau



Ruth Elaine Penrose
Gamma Nu



AGAIN KAPPA'S helping hand has been held out in practical service—this time to six members of the fraternity in school, the first holders of the new undergraduate scholarships.

Some time ago the idea of these awards was discussed by Helen Snyder Andres and Clara O. Pierce. In Clara Pierce's report as executive secretary at the 1936 convention the establishment of the scholarships was definitely recommended. By convention action a constitutional change made them possible.

Funds for these scholarships come from the pledge fees, which had hitherto gone to the student aid fund. Since collection on old loans now covers the new loans, it has been possible to divert this money and put it to work to help these active Kappas. Elizabeth Kimbrough Park (Mrs. James), B X, is chairman of the undergraduate scholarship committee.

Kappas holding these scholarships are: Helen Darrow, $\Gamma \Omega$, and Helen McKarahan, Υ , seniors; Ruth Elaine Penrose, ΓN , and Phebe M. Bibb, $\Gamma \Pi$, juniors; Ruth Marie Wharton, B T, and Lois R. LaFara, M, sophomores. All but one are engaged in part-time work.



April
1937

The Key

Volume 54
Number 2

Official Magazine of Kappa Kappa Gamma

The Editor Reflects...

Upon the Constitution

Of the United States, and the plans made for the celebration of its sesquicentennial anniversary. Elsewhere in this KEY is an article which tells of the United States Sesquicentennial Commission, Sol Bloom, director general. The period of observance for the anniversary will be from September 17, 1937, through April 30, 1939.

There has not been a better time in the history of the United States for its citizens to think seriously of that famous document.

We quote from a little book, *The Story of the Constitution*, copyrighted in 1935 by John W. Mace and Irving T. Gumb.

"Over a period of 148 years, a span of time when across the face of the earth many proud governments have fallen, our Constitution has proven its effectiveness in establishing justice, insuring domestic tranquillity and promoting general welfare. Change it? Yes, slowly, cautiously, wisely as conditions change and new occasions require—but never in a way to destroy its meaning.

"Every citizen, however humble, should realize that he enjoys through the Constitution rights, privileges and securities which cannot be taken away

from him by any legislative act because the Supreme Court would declare such an act unconstitutional. Weaken the power of the Supreme Court, remove this 'check,' curtail the power to curb Congress, and the Constitution would hardly be worth the paper it is written on. Give supreme power either to Congress or the executive department of the government, and the constitutional guarantees are no stronger than political expediency.

"... As long as time lasts, there are only three main ways a government can go: the centralized power which inevitably brings tyranny; decentralized power which leads to anarchy; balanced power on which the fathers who wrote our Constitution wisely rested the government of the United States."



Upon Reader Interest

Or what our public wants!

It is not the general editorial policy of THE KEY to print letters to the editor. But, like every rule, this may have its exceptions.

We believe that it should be obvious why we are printing the following from Isabel S. Simons (Mrs. Raymond S.),

editor of *The Kappa Beta Pi Quarterly* and author of "True Equality," reprinted from *The Quarterly* in the December 1936 KEY.

"I do want you to know that I never realized how many friends of mine were Kappas until my article appeared in THE KEY. They have been so nice and I've received many grand letters—and the Illinois league has had requests for reprints from St. Louis, Canada and Washington. They have ordered 700 and have about 100 left on hand.

"There have been a number of girls in audiences I've addressed who have also commented later on the fact that they had read the sketch in THE KEY.

"I think the very nicest compliment I've received was from a Kappa in West Virginia who writes, 'I was delighted to see an article on the legal status of women from your *Quarterly* in a recent issue of Kappa Kappa Gamma's KEY. It set a standard for fraternity journal articles that I hope THE KEY will maintain.' Since I was perfectly delighted with THE KEY and was happy to be among your contributors you can appreciate how much I valued that compliment."

THE KEY values Mrs. Simon's letter for several reasons. THE KEY agrees with the "Kappa in West Virginia" (Was she Harriet French, by any chance?) who thinks that "True Equality" set a standard for fraternity journal articles. THE KEY certainly proposes to maintain that standard, if possible, though such succinct statements as "True Equality" are not easily come by.

When Alta Christensen Light (Mrs. Ivan H.), E, president of the St. Louis League of Women Voters, wrote early in December of her pride and delight in having read Mrs. Simon's "splendid article" in THE KEY, she said, "I, for one, should like to cast a vote that some such discussion of a non-partisan, economic, legal or political issue be included in every issue."

THE KEY promptly asked Mrs. Light for an article, which appears in this number of THE KEY.

We appreciate deeply the evidence of

definite "reader interest" in Mrs. Simon's letter. We are happy to have this idea of what our public wants. We shall do our best to provide KEY material of real significance.



Upon Reports

Of the field secretary's visiting, which the editor also is permitted to read.

The reports always give a fine picture of Kappa's chapters up and down the country. They make it possible for Kappa's officers to realize how well the chapters are carrying on Kappa's traditions and maintaining her standards.

Recently two sentences were especially impressive.

"They have no discipline committee, as they have never had any disciplinary problems."

"They are getting to be very proud of this reputation and say they enjoy being so cordial."

The first refers to a Canadian chapter, which may be significant. The girls are a fine, fun-loving chapter, eager for contact with the fraternity, and working hard to live up to all that is best in Kappa, which really means the best in life, the best way of life. This they do, and have no need for a discipline committee!

The second refers to an American chapter which has acquired the happy habit of making guests feel particularly welcome. The girls are such gracious hostesses that every visitor speaks of the cordiality, the alumnae are impressed ("Ain't dat sumpin?"), and the girls, in turn, have infinitely more pride in their chapter, desiring to do everything to perfection.

Here, then, are two excellent examples of the value of good habits: in these instances the habit of self-discipline and the habit of friendliness. They are good in themselves and they have grown by what they fed upon, to the advantage

(Continued on page 119)



Members of Kappa chapter in 1897, including 12 contributors to the "round robin." The author of this splendid article was "Cora Bailey," at the extreme lower right.

Florette Bonney
Bertha Van Atta Alfrieda Mosher
Grace Dewey, Lena Adams, Emily Sage
Mae Steele Winnifred Hill
Mae Selden

Satie Stamats, Cornelia Lillibridge, Claire Sands,
Nellie Montgomery, Sophia Haynes, Willa Wood,
Kate Campbell, Bessie Mosher.
Zoe Smith Cora Twichell
Irene Sickles
Sadie Proctor Cora Bailey

More Than Forty Years of Kappa Correspondence

By CORA BAILEY DIMMERS, K

SCIENTISTS interested in bird flights should examine the record of Kappa chapter's "round robin." For 40 years this lively messenger has flown from Maine to California, and from Northern Michigan to Florida, averaging 10 months on a trip.

Lately the old friends who have thus kept in touch with each other's lives have tried to hasten the flight, as years roll more and more swiftly by. "Date your letters" urged one, knowing the temptation to avoid the blame of keeping the letters over the appointed time. Lately it has been making the rounds twice a year, and like a nationally advertised product is 100 per cent dated.

In 1893 a group of Kappa girls from

Kappa chapter started the letter which they called their "round robin." Who were they? Records do not show, but a partial list would give the names of Dora and Edith Andrus, Lena Adams, Celeste Brackett, Nelle Eastman, Ina Dunn, Cora Leggett, Lena Seley, and Carrie Bates. It went from one to another, following a route prescribed in a mailing list, each girl taking out her old letter and adding a new one. It came to the chapter, too, and was read at a chapter meeting. Inevitably the chapter interest waned as other classes came on to whom the first were strangers.

Finally it stopped altogether and no one succeeded in tracing it. Perhaps it was held somewhere for lack of postage,

for it was bulky by this time and often came marked "Postage due." Very often another name had been added with a word, like "I've put Alice's name on the list. We never hear from her any other way." Thus the list had grown to 20 girls. Perhaps it lay forgotten in some Kappa's desk, waiting for the day



With their golden keys worn conspicuously, "Celeste and Nellie" had this photograph taken for a Christmas gift in 1890. The girls were among the original contributors to the "round robin," for which, as Celeste Brackett Newcomer and Nelle Eastman Lyon, they still write their share of its letters.

"When I have time to write," for all were busy women, active not only at home but in civic, state, and even national circles.

After more than a year with no word from the lost letter, Claire Sands Newcomer called a little group together after a reunion picnic in 1910. "Let's start the 'round robin' again," she said. "We will send it to some of the old group, and to each of us. Let's promise to keep it no more than a week, to put in pictures when possible, to write only on one sheet, and to do our best to keep it alive."

So a new list was made out, which remained practically unchanged. Other names were sometimes suggested but

votes were against it, for 20 correspondents seemed enough to keep in line. Once or twice since then there has been a short break; but someone always starts the letter again, with urgent requests to speed it on its way.

"These letters ought to be preserved, mother," observed a young man lately, after the assembled family had listened to them. "Just think what a history they would be if we had them all!"

Probably he is right, for all the writers are keenly interested in public affairs, and their remarks are enlightening comments on the views of various sections and occupations. They would form, too, quite a composite picture of the life of many a Kappa. The rule to enclose pictures has been faithfully followed. At first these were of schools, and offices, and the letters were all of jobs and careers, of new degrees or of study trips. Then came pictures and announcements of weddings, with a picture of a new "Kappa man," as he was called.

Then the babies! Such remarkable ones! Growing from year to year, as friends watched them through the pictures. So swiftly the years ran! There were changes of addresses, there were joys and accomplishments shared, there was sympathy for bereavement and loss, and pride in these husbands and children.

Children grew up, went to college, some of them back to mother's alma mater, which perhaps was father's, too. Some of the daughters became wearers of the key, and Elizabeth Newcomer, Burnette Bradley, Frances MacDonald, Margaret Davis, Catherine Bolich, and Dorothy Morgan became sisters as well as daughters in Kappa bonds.

One woman to whom came wealth and position, quietly supplied the funds to send to college the daughter of another less fortunate. Those who knew of her generosity were still more proud of her when, after the financial crash, she was gallantly seeking a place for her own daughter to earn her way at a university.

The title of "Kappa man" was originated by H. J. Leggett, the first husband of any of the girls. He always inserted



Again in 1915 these Kappa chapter Kappas gathered for a picture. Those whose names are starred are "round robin" correspondents.

Back row: *Nellie Johnson Davis, Belle Ammerman, Mabel Stuart Buell, Julia Turner Mitchell, May Gurney Lash.

Center: *Lena Adams, *Claire Sands Newcomer, *Cora Bailey Dimmers (author of the "round robin's" story), *Libbie Cilley Bailey, *Ethel Gurney Chappell, Anna Sands, *Sarah Putnam.

Foreground: *Rose Langworthy Fullerton.

a note with his wife's and signed it thus. But in the second year his letter came alone, bringing the sad news of Cora Leggett's death.

Another "Kappa man" was Carl Bailey, whose recent death was keenly felt in the education, civic, and religious circles of Hillsdale. His three sisters, Cora Bailey Dimmers, Elva Bailey Griffin and Jessie Bailey Hasenkamp were all Kappas, as was his wife, Libbie Cilley Bailey, and their two daughters, Dorothy Bailey Ross and Jessie Bailey Narrance. He was a liberal subscriber to every Kappa undertaking, and the home was always open for Kappa affairs. Often he added a line or two to the letter or contributed a snap-shot.

Not often has death broken the circle, and since the second letter was started, no one has been taken from it, though every home has inevitably suffered some loss during these years. Edith Andrus, Alice Dewey, Ethel Gurney Chappell and

Harriet Deering are names that were canceled by death.

Harriet Deering was "lady principal" when the first group was in college. Beneath an unbending New England discipline she kept a girlish heart that secretly delighted in college pranks. Greek-letter societies were frowned upon in those days, so she never wore her badge at college affairs; but her favorite ornament was a tiny garnet key she had bought in Germany. It was regarded as quite thrilling when the Kappas sang a serenade beneath her second-story window, and she let down on a string a pailful of cookies!

Changes come with every round of letters, and the pictures begin another stage, for now white-haired grandmothers enclose snapshots of children they are enjoying. "They say grandmothers spoil the babies," writes one, "but I don't think I do, for I try to do exactly as the mother says. Some of their ideas seem



Claire Sands Newcomer, who revived the languished "round robin" in 1910, is vice-president of the Ohio Federation of Women's clubs.

dreadfully silly, but I suppose mine did, too, to the generation ahead of me."

Not all the girls have married, for Lena Adams is happy in the science she teaches at Logansport, Indiana. Sarah Putman is equally successful in the department of English at Cass Technical high school in Detroit, and Nellie Montgomery finds endless opportunity for service at Eugene, Oregon. Cornelia Lillibridge has retired from active teaching after years of earnest work. Bessie Mosher MacDonald combines several occupations; for besides bringing up a family of four, fulfilling her many duties as wife of the president of Storer college at Harper's Ferry, West Virginia, dean of women, and teacher of classical languages, she finds time to go on lecture tours in the northern states, discussing race relations. Claire Sands Newcomer, Bryan, Ohio, always interested in women's clubs, has taken more active part since her three children have become grown and is now vice-president of the Ohio Federation of Women's clubs.

Sophia Haynes Bolich and Zoe Smith

Bradley are the musicians of the circle, never failing to "keep up" in spite of numerous other activities. Sophia, who had a nurse's training, is an assistant to her doctor husband, but helps to elevate the standard of music at Wadsworth, Ohio. Zoe, formerly a teacher in the University of Chicago, is well known as a composer as well as performer.

Grace Dewey Russell, though one of the grandmothers, still holds a position as librarian at Benton Harbor, Michigan, where she has been for years. Florette Bonney Kelley is acting as assistant pastor of the Congregational church at Ovid, Michigan. Myrta Phelps North lives at Lansing, Michigan, where her husband, Supreme Justice Walter H. North, presides. Nelle Eastman Lyon has for many years moved in the university circles at Minneapolis where her husband, E. P. Lyon, was dean of the medical school. Last year he retired and they spend winters in Florida, with summers in Maine or Minnesota.

Nellie Johnson Davis is more excited over being a grandmother than she was over the many interesting contacts she made in Washington, D.C., or over her position as wife of the governor of Idaho. How thrilled we were when she enclosed a picture of herself in the beautiful gown worn at the inaugural ball!

Celeste Brackett Newcomer is another who combined the occupation of teacher and home-maker in her work in the home economics department at Storer college. Mae Steele Myers, whose husband is secretary of the Baptist Board of Foreign Missions, contributed to the last letter a fascinating account of their trip to the Orient. Winifred Hill McNabb finds her hobby in work for dumb animals. In various trips abroad, she never fails to remember the Kappa letter. She is secretary of the Anti-Cruelty society of Chicago. Alfreida Mosher has long been in charge of work with foreign women for the International institute at Boston. Her linguistic ability and her sympathetic understanding make her well fitted for her position. She has received many honors and has been sent abroad on various missions. Clara St.

John Brown, our artist, lives in a rural community in Oregon, but no one who reads her letters can fail to recognize how much such women are needed as farm leaders. Rosa McDougal, of Los Angeles, is another teacher who has never cared to leave her profession. Rose Langworthy Fullerton finds in church work in Columbus plenty of outlet for her ability.

Last on the list is Emily Sage Morgan, most cheery and optimistic of them all, though confined to her bed for over 20 years. With her crippled fingers she writes many letters, carrying on all her husband's correspondence in his insurance business, and remembering all her old friends. Many a time the "round robin" is hurried along because the rest know she depends upon it. Many another time her individual letters have brought comfort to aching hearts.

Twenty years ago, when she went from Ohio to California, in search of the health which proved never more to be hers, word was passed to all who could, to be at the station in Hillsdale, Michigan, when her train made its brief stop. The younger girls of the chapter were there, too, and together they sang outside the coach window the old song they loved,



Florette Bonney Kelley, assistant pastor of the Congregational church at Ovid, Michigan, since the death of her husband, the Rev. S. E. Kelley, in July, 1936.

"The years may come and years may go,
The rippling waters seaward flow.
Time cannot change our love for thee,
Blest circle of the golden key!"

That is the way every member of Kappa chapter's "round robin" feels.



In *The Saturday Evening Post* for February 6, 1937, the first article, "Mr. Ball Takes the Trains," by Charles Wertenbaker (Marian Handy went to school at William and Mary with his brother!), has Kappa interest.

The article refers to George A. Ball's purchase, in 1935, of stocks obtained by J. P. Morgan & Co. as collateral for a loan to the late Van Sweringen brothers. Through the purchase, Mr. Ball gained control of the Van Sweringen railroad interests, the C. & O., Nickel Plate, Erie, Missouri Pacific and others. Mr. Ball is vice-president of Ball Brothers, at Muncie, Indiana, "head office of one of the biggest and richest glass companies in the country." Ball Brothers' "line" is Mason jars, known to home canners all over the United States.

"... The other sister, Frances, married J. W. Mauck, who became president of Hillsdale college, in Michigan, one of the many institutions to which the Balls now contribute," says the article.

On page 207 of Kappa's history is a three-generation photograph of the Mauck family. Mary Frances Ball (Mrs. Mauck, referred to above) was the first initiate of Kappa chapter, and was the fraternity's grand treasurer from 1884 to 1886. Her daughters, Doris (Mrs. Hugo Friedrichs), Ruth (Mrs. A. L. Walrath, former Delta province president), and Joy (Mrs. E. W. Hayes), and her granddaughters, Frances L. Walrath and Marcia Joy Walrath, are all Kappas. Her son, Wilfred O. Mauck, is now president of Hillsdale college, and his wife, the former Wilhelmina Robinson, is also a member of Kappa chapter.

Other Kappa chapter members of this family are Gertrude Mauck Edwards (Mrs. Walter) and Helen Mauck Ball (Mrs. Clay), of Muncie.

A dormitory at Hillsdale is named for Frances Ball Mauck.

Why the Merit System?

Kappas, as Women Voters, Should Know

By ALTA CHRISTENSEN LIGHT, E

ISABEL SIMONS, in her article, "True Equality," published in the last issue of THE KEY, told of the steady advance of women toward the attainment of equality with men as citizens. She did not overemphasize the importance of

zation are inseparable companions which travel on the same toboggan.

The peace movement has grown and become articulate through the determination of women to make forever impossible the suffering, misery, and licensed murder of war. But the realization that we must make democracy work before we can be assured of any security has been slow in coming. Today, however, women are uniting in all parts of the United States to wipe out the most serious threat to our present form of government, the spoils system. They are attempting to eradicate the Jacksonian belief that government is so simple a matter that any citizen can perform its functions.

With industrial, social, and economic life becoming increasingly more complicated, government has necessarily assumed greater responsibilities. Legislation which will meet the needs of present day society is highly desirable. No law, however, regardless of its legal perfection and well-intended purpose will achieve this end unless the administration of that law is entrusted to qualified and competent men and women.

The public is only beginning to realize the importance to its general welfare of the method by which vast numbers of persons are chosen to serve it. "To the victor belongs the spoils" was as untrue in 1832 when Senator Marcey of New York uttered the words as it is today. We support great schools at West Point and Annapolis to train men in the sciences of warfare. We readily grant that appointments in the army and navy should be free of any suspicion of political influence. But the civil service has more employees in peace time than all



Ashen-Brenner Photo

Alta Christensen Light, Epsilon

maintaining and defending our present legal status. Her last words were, "We must be careful. It's a short ride down the toboggan but a long climb up." We have witnessed the short ride down of our sisters in Italy and Germany. We have seen world peace and democracy go down with them. In self-defense, we, as American women, must use every weapon available to us to preserve our democracy and strengthen the machinery for world peace, as well as our own legal rights. These three virtues of civili-

About Alta Christensen Light

She was graduated from the University of Chicago high school, and had two years at the University of Chicago. She then went to Illinois Wesleyan, from which she was graduated in 1931. There also she met her husband, Ivan H. Light, graduate of Harvard college and law school, from whom she took a course in international relations. The year Alta Christensen became a member of Epsilon chapter, she also joined Theta Alpha Phi, honorary dramatic fraternity.

Mr. and Mrs. Light were married in 1933 and have since made their home in St. Louis, where Mr. Light is practicing law. Mrs. Light is president of the St. Louis League of Women Voters.

With Eleanor Beyer Parker (Mrs. Willard E.), B Δ, Mrs. Light has been co-chairman of the campaign for trained personnel in public service in St. Louis. She is a member of the Missouri League of Women Voters' board of directors, Women's International League for Peace and Freedom board of directors, and was the only woman named to serve on the mayor's committee to draft a permanent registration bill for St. Louis. She is also actively interested in the Missouri Association for Social Welfare, the Birth Control League of America, and is on the executive committee of the recently organized St. Louis branch of the North American committee to aid Spanish democracy.

Mrs. Light says that her husband is as interested as she in activities of this kind. Mr. Light is counsel for the St. Louis Civil Liberties committee and the Coöperative Consumers of St. Louis, giving his services in each case.

the soldiers, sailors, and others in the military and naval departments together.

You and I through our government, local, state, and national, employ over three and one-third million persons. The following table was compiled in 1932 by the Commission on Public Service Personnel:

	<i>Number of Employees</i>	<i>Total Com- pensation</i>
Federal	934,000	\$1,171,157,000
State	252,000	338,689,000
Municipal	591,500	895,539,000
County, Township, District	312,000	450,837,000
Public School Sys- tems	1,189,000	1,664,732,000
Total	3,278,500	\$4,520,954,000

The total wages and salaries above represented over one-third of all governmental receipts from taxes. Such an estimate made today would be considerably larger.

You would not hire an interior decorator to repair your vacuum cleaner. That would be a waste of your money. Why allow men and women to perform public services for you who are not trained for the particular kind of work they are employed to do? You eventually pay the bill for incompetence and waste.

In innumerable ways the lives of all of us are safeguarded or endangered by men and women in all branches of public service. The United States has more losses by fire than any other country in the world. Unquestionably this is due to the practice of allowing contractors with a "pull" to build our public and private buildings under the conveniently blind supervision of compliant inspectors. It is of vital importance to our health and that of our families that officials in the health departments, such as food and water inspectors, be appointed for their knowledge and experience rather than for political patronage.

It is possible that by the time you read this the Federal civil service will have been extended. If so, it will only be because of the insistence of public opinion that this be done. "Civil service was forcibly brought to the attention of the United States early in 1936 when the National League of Women Voters, through its state organizations, began a strong campaign for the extension of the merit system in all the states and the Federal government. This interest continued throughout the political campaign as the League of Women Voters forced local and national candidates to take a

definite stand on the merit system." (News letter of the Civil Service League)

The public is awake to the need for the merit system throughout the Federal service, but it is equally important that state and local legislation assure us of protection in our local communities to which we are entitled as citizens. Every taxpayer is a partner in the largest business of the country. Yet we allow the most basic business principles, efficiency and economy, to be ignored.

A budget exhibit was displayed not so many years ago in New York city. It was shown that coat hooks used in schools and public places were being bought by the city for \$2.20, when they could have been bought by anyone from a retail store for six cents apiece. Two dollars were being paid for bolts which hardware stores sold for 18 cents. One dollar a gallon was being paid for disinfectant that was selling for three cents. A five-cent cake of soap cost the city 15 cents. Scrubbing and cleaning for which the average housekeeper would pay \$25 cost the city \$378, the city engaging for the cleaning six foremen to oversee five workmen.

The League of Women Voters of Alleghany county once revealed the fact that the county was paying 75 cents a square foot for the cleaning of the court house while an adjacent office building was paying only 25 cents. Incidentally, the office building was clean and the court house was dirty. The tax-payers could have saved \$133,333 yearly on this one item alone. Mrs. Imogen Oakley, who has compiled the results of many such studies in a little pamphlet *Your Home and Civil Service Reform* says, by way of summary, "All this needless extravagance is due partly to graft, but chiefly to incompetence and carelessness."

Innumerable tragedies were and still are due to inexcusable inefficiency in our eleemosynary institutions, prisons, and homes for the physically and mentally sick. The men and women sent to these places are seldom sent for life. They return to society normal, healthy

persons ready to assume their rightful place in the community or they come back embittered, sick, and dangerous. State Senator T. V. Smith of Illinois and Clarence Darrow were talking together of the murder of Richard Loeb in the Stateville penitentiary. Mr. Darrow agreed with Professor Smith when he said, "We're playing politics with those pathetic lives in prisons and with the people's money, and both the Democrats and the Republicans are doing nothing about it." Darrow added, "Those who know perfectly well what is wrong down there at Joliet, Statesville, and in all other such places holler with the crowd. It is the game of spoils politics, the curse of society." Charles C. McClaughry, when warden of a model prison in Iowa, confirmed this observation from his own experience: "The cheap employee is almost invariably a ward politician out of a job, and whom nothing will get rid of but a rigid civil service law rigidly enforced."

More and more individuals in all walks of life are expressing themselves on the subject of the need for the merit system. The number increases only as fast as the knowledge and understanding of the consequences of silence and inaction grows. Recently in St. Louis the Federal trade commission exposed the malpractices of the dairy industry which supplies the city with milk. It was proven that uninspected milk was being bootlegged and used to dilute inspected milk, thereby endangering the health of the entire community. Because women were deeply concerned about the quality of the milk they served their families, they organized for the purpose of correcting the conditions which made this situation possible. Through their activities the board of aldermen, within only a few weeks, passed a milk ordinance which legally safeguarded the milk consumers. This was done despite the determined effort of the milk industry to prevent it. Realizing that such an ordinance would not assure them of clean and pure milk unless it were enforced by a sufficient number of well-trained and com-

(Continued on page 110)

Tell Her What You Eat, and She'll Tell You What You Are

KAPPA's grand council, as the chapters already know, has appointed Alba Bales, Γ T, dean of the department of home economics at North Dakota State college, to be consulting dietitian for the fraternity, one of the first services of this type in the Greek-letter world.

Miss Bales attended Oberlin college, but left after two years' work to follow a professional course in home economics. Her first two years were at Pratt institute, Brooklyn, after which she took her work for bachelor's and master's degrees at Columbia, with majors in foods and nutrition, and home management.

She has been head of the home economics departments at Kansas State Teachers college, Montana State college, and since 1920 at North Dakota State. For the past 12 years she has lived in the home management house of the school of home economics there, and has supervised the food management and nutrition problems of women students who live in the house.

"In this course especial attention is paid to the nutrition of the students; also to their general living habits," said Miss Bales. "I so definitely feel that good work among students is in a large measure dependent upon good health and wholesome living that this work has proven an absorbing interest to me. Young people realize more and more that if they are to succeed they must have physical alertness, and need therefore to understand the fundamentals of human nutrition and its relation to their well-being.

"Nutrition of college students is a field of work which presents a challenge to home economics women interested in student welfare. I have worked with

the men's fraternities of this college and have found them eager to learn correct feeding principles. The opportunity for coöperation between schools of home economics and students' coöperative dining centers is great, and could be made



Alba Bales, Gamma Tau

mutually beneficial where both are interested.

"Aside from attempting to provide adequate nutrition for students, the fraternity dining room is one of the inspirational centers of student life. Good, attractive, interesting food is important in arousing stimulating conversation and friendly relationships. Students in England are past masters of the art of mealtime discussions. Their dinner hour as well as the afternoon tea livens up the dulllest day's program of work, supplying an opportunity for both mental and physical stimulation.

"Good nutrition does depend upon many factors aside from the food itself, which may present themselves in the student's environment and in his mental habits, but on the other hand, mental buoyancy and digestive activity are heightened by the sight of attractive food and the taste of good food.

"In working toward the goal of good nutrition among students, no better opportunity is afforded than in the fraternity house. There the 24-hour-a-day picture of the life of students is before the house mother and opportunity afforded to meet individual needs to some degree, as well as group needs at special seasons or when peak loads of work, such as semester examinations and extra student activities, draw doubly upon the physical energy of students."

Kappa Kappa Gamma is fortunate to have in Miss Bales one who recognizes the value of the fraternity house as a laboratory in the nutrition field, as well as the "challenge to home economics women," and who accepts that challenge in terms of service to her fraternity. Miss Bales was an honorary member of Delta Phi Beta, which became Gamma Tau of Kappa Kappa Gamma in 1929.



Why the Merit System?

(Continued from page 108)

petent inspectors, the same women persisted until they secured passage of a personnel ordinance which provided for such a staff. The women of St. Louis rid their city of milk which pediatricians referred to as "bacterial soup."

Knowledge, organization and determination are three weapons available to every woman voter. She must use them to the best of her ability in defense of the democracy which guarantees her rights and fosters world peace against the greatest threat to that democracy—the spoils system.

Dorothy Speare

Writes New Novel

ON THE publishers' spring lists is another new novel by a Kappa, *The Road to Needles*, by Dorothy Speare, Phi.

It is a love story with two unusual principals, and its setting is Hollywood, which Dorothy Speare knows so well. The title is taken from a Hollywood superstition about broken romances. Needles is the last railroad station before the train starts across the desert. If a husband or wife, toying with the thought of divorce, gets off at Needles and goes back to Hollywood, there's a chance for reconciliation. But if he or she goes beyond Needles, it's generally the beginning of the end.

The author spent Christmas in Newton Center, Massachusetts, with her father, E. Ray Speare, treasurer of Boston university. But she has been in Hollywood for several years. Her play, "Prima Donna," came to the screen as "One Night of Love," starring Grace Moore. Miss Speare's first book was *Dancers in the Dark*. She has written three other novels, as well as short stories and articles.

Her mother, the late Dorothy Simmons Speare (Mrs. Ray), was a member of Phi chapter, as is her aunt, Demetria Simmons George (Mrs. Harry). A niece, Priscilla Speare, was an active in the chapter last year. Dorothy Speare herself was pledged to Phi, but went to Smith college. Upon her graduation from Smith, she was initiated by Phi by a special dispensation from the fraternity.



Margaret Frame, B T, who was in the United States on leave last summer, has returned to China, where she is a secretary in the Presbyterian headquarters in Shanghai. She has spent many years in China, and at one time taught in a girls' school in Shantung.

Cha-no-yu

Kappa Admires Cultural Philosophy of Ancient Oriental Rite

By FLORENCE BROWN EDEN, I

A FEW DAYS ago we were invited to attend a Japanese tea ceremony, or Cha-no-yu, as the rite is called. It was presented for us by a group of Japanese women in Honolulu at the Academy of Fine Arts, of which Mrs. A. E. Resterick (J. Purdy, B Ω) has been a director for several years.

This experience, indicative that there are customs in the life and traditions of the Oriental people to which we might profitably give thought, impressed me so favorably that I want to share it with you.

An atmosphere of restfulness and calm prevailed over the tropical patio where we were seated, and which was the stage for the ceremony. Before us was an uncrowded setting. There were screens and silk pillows and two low tables. Behind one, on which a symbolical arrangement of flowers had been placed, hung a Japanese landscaped scroll to lend perspective; the other table served for the fire brazier. The whole was so simple that it made no pretense to anything but a deep serenity of mind. Here the guests could listen "to the sighing of the wind in the pines," as the music of the boiling water is poetically called.

Silently the guests arrived in their rich kimonos, which, of course, afford physical and mental relaxation. Each one took her kneeling position on the pillow, arranged her long sleeves, and awaited the entrance of the hostess.

There is an intricate etiquette, with the Japanese, of grace and adroitness of sitting down and rising, entering and

leaving a room. No word was spoken as the hostess appeared with the tea caddy in her right hand and a bowl in her left. Deep bows were exchanged.



This snapshot of Florence Brown Eden (Mrs. John), Iota, "does not show what a handsome Kappa she really is, but does have a true Schofield background," we were told by Catherine Beck Williams (Mrs. Charles D., Jr.), Iota, secretary of the Hawaiian alumnae association.

After kneeling before the fire brazier, the hostess ceremoniously rinsed the bowl. A long-handled bamboo cup was carefully dipped into the pot of hot water, and this was poured over powdered tea which was then beaten well with a bamboo whisk until frothy.

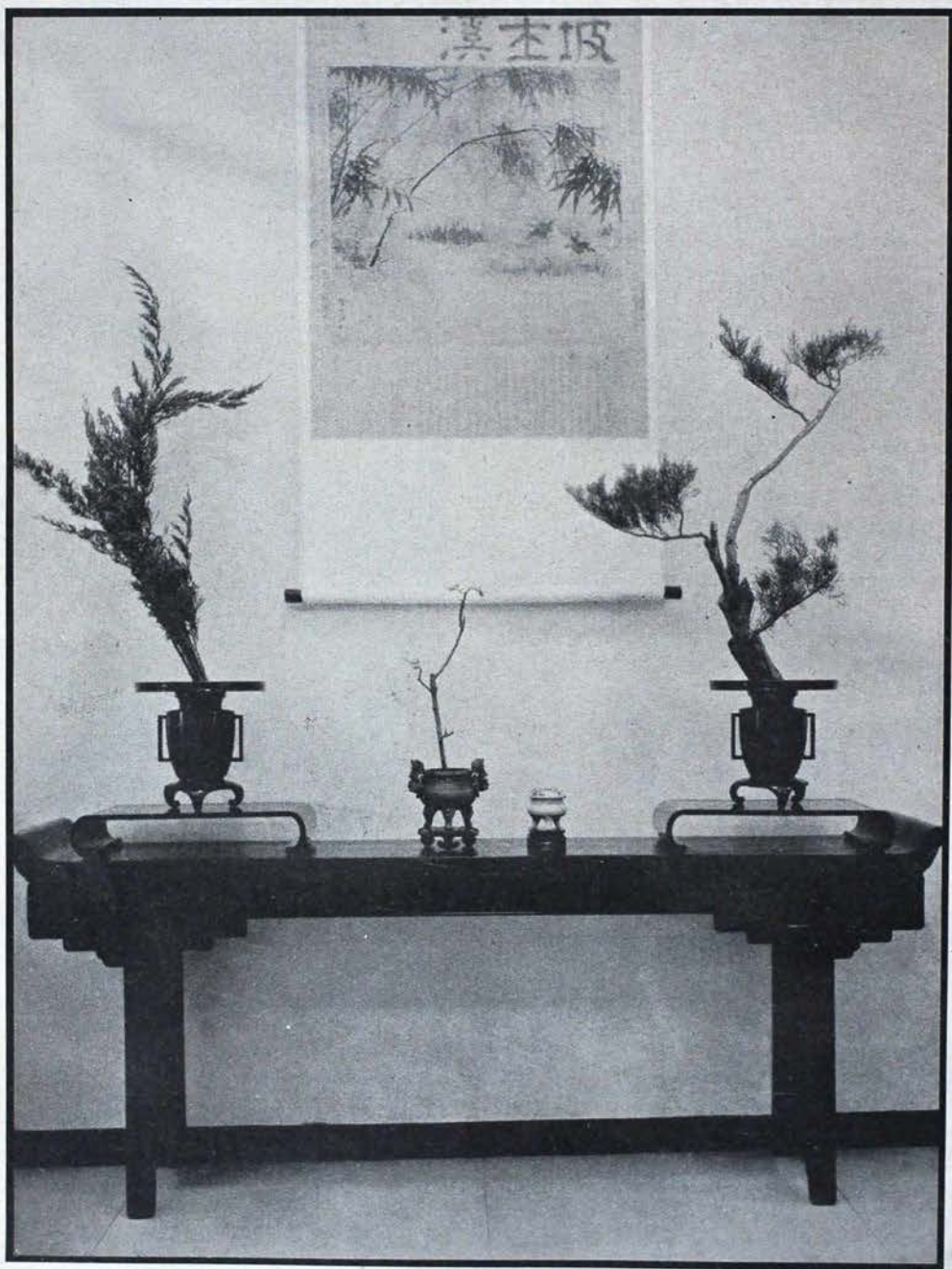

Flower arrangement is an exquisite expression of Japanese culture. Every detail is selected with care, to conform to the accepted rules.



Here is the severely simple setting for the Japanese tea ceremony, as Hawaiian Kappas have witnessed it. This photograph and that of Japanese flower arrangement appear in **THE KEY** through the courtesy of Mrs. Tatsaguchi, of Honolulu.

The principal guest received the bowl first. After she had taken a sip or two of the tea, which resembles spinach soup in color and consistency, she wiped the edge of the bowl before it was passed to the next guest. Bowls and whisks are often valued as priceless heirlooms. As the last guest drained the contents, the bowl was placed on the mat directly before her that she might admire it.

The silent ceremony in its entirety was most pleasant to witness, each step being smooth and graceful. There were numerous rites I have not mentioned. The Japanese group and those of us who were onlookers sat silently through the ceremony for more than an hour. Personally I felt a bit of envy of these people who could find so much worth while in an hour or two of ceremonial contemplation.

Cha-no-yu, or the tea ceremony, etiquette is designed to develop poise, grace, tranquility, and refinement in manners. That it has fulfilled this pur-

pose becomes evident when we realize that it has, through the centuries, influenced in a wholesome way architecture, poetry, and landscape gardening. Surely the Japanese have attained, through this custom, artistic effect without depending upon the colorful and gaudy.

One could cultivate the habit of individual and independent thinking in this quiet atmosphere. I came away refreshed in body and mind, convinced that the search for truth lies in severe simplicity and that tea drinking with the Japanese is a *religion of life*.

Surely we Americans can profit, not by adopting in its entirety this ceremony of old Japan, but by taking to heart the cultural philosophy that lies within it. In Hawaii, where the Oriental and white races are living together with the Japanese predominant in numbers, there is afforded the American resident a real opportunity to absorb ideas that can be carried back to the "mainland" for the enrichment of cultural life there.

Safeguarding the Legitimate Stage by Creating Future Audiences

Kappa Has Lead in "Little Women"

By MARGARET JOYCE, F N

IT'S A GREAT life—and I love it!" There you have the answer to the first question that's invariably asked: "How do you like traveling with the 'Children's Theatre'?"

It isn't a perfectly placid life, I can assure you. It couldn't be placid, averaging as we do 500 miles a week, playing five shows a week, sometimes more, in as many different towns. In the traveling end of the business alone, we get enough excitement to last an ordinary person a life-time.

First I think I should explain that the "Children's Theatre" is one of the very few professional companies that is reminiscent of the old time vagabonds and strolling players. Our predecessors wandered aimlessly, however, taking their time, and playing when they wanted to—whereas we have our complete booking when we leave New York in the fall, and regardless of weather conditions those dates must be kept.

That isn't as simple as it sounds. We travel by car, not by train as is customary for road companies, and our scenery follows in our own truck, leaving us practically at the mercy of the elements. During a season's tour we encounter every known type of weather. Despite this fact, all last year only one scheduled show was not given, in the flood area in Pennsylvania. By exhausting and precarious driving through the flood the company reached the town on schedule, only to find the show had been canceled because the town was completely under water. Of course it's very seldom that

there are floods to combat. But snow storms, ice, blinding rains, and blizzards are quite as common to us as nice sunny days.

"The Children's Theatre of New York" is completely centered around its director and founder, Clare Tree Major. Mrs. Major founded the organization 13 years ago, and since that date has worked unceasingly to accomplish her unselfish goal, which is to bring the legitimate stage to children all over America, to arouse in them a love of the spoken drama. Mrs. Major realized that with the children of today rests the destiny of the stage of tomorrow, and it was quite terrifying to her to see these children growing up never having seen a professional play. The results of her untiring effort are becoming more and more evident.

For instance, this year we played a certain town for the first time. Before the show we attended an assembly in one of the schools, the ages of the children ranging from six to 16 years. The question was asked, "How many of you have seen a legitimate stage production?"

Not one single hand was raised, so we all were quite interested to see their reaction during the performance. They were very bewildered at first and discussed it loudly with each other. But by the end of the show they were becoming adjusted to the difference between the stage and the movies. After the show the children came back stage, their eyes as big as saucers.

One little boy came up to me, and after a moment's hesitation dubiously put out his hand and touched my arm, then triumphantly turned to a little friend near him and said, "There! I told you she was real!"

Next year when we return to that town we won't find that situation. They will know what to expect and realize that the stage is something altogether apart from the movies and they must act accordingly. In the towns where we return year after year the children are perfectly behaved and enjoy themselves immensely. No actor could ask for more intelligent and more appreciative audiences.

Aside from the educative value of the "Children's Theatre," Mrs. Major brings so much joy to these youngsters. The



Margaret Joyce, Gamma Nu, is an old-fashioned girl in the rôle of Jo March. But her nickname is good and modern. It's "Peggy," as one might expect.



These are the beloved "Little Women," as audiences of the Children's Theater of New York see them, with Margaret Joyce, Gamma Nu, as Jo, upper right.

plays to be done are selected by the children themselves, votes being taken each year. Mrs. Major herself writes the play adaptation, casts and directs the shows. She is assisted by two very capable people, Miss Marion DePew, who designs

and makes all the costumes, and Irving Morrow, who has complete charge of the scenery.

There are three companies. Each one does two shows a season, playing each show for 15 weeks. Each company is in itself a complete organization. Composed of an average of nine people, there are a company manager, stage manager, and two drivers, these people also taking parts in the show. The men in the company have charge of the scenery, seeing that it is put up properly, and packed again. The women look after the costumes and properties.

At first these jobs may seem fairly hectic, especially when, as in "Little Women," we have 36 costumes and almost 200 props to pack and unpack. But it soon gets down to a routine procedure, so that now after the curtain has rung down on "Little Women" we can clear the stage, be completely packed and ready to leave in an hour's time. I might also add that we carry with us everything that is necessary to give a show. The only things we ask to have furnished for us are an audience and a stage—and I suppose we *could* do without a stage!

The question is often asked me: "Do

you prefer playing to adults or children?"

It is hard to name a preference because the two are so different, each having its own technique. With children there can be no dealing with subtleties. Every point has to be made in a straightforward, frank manner; and the whole general tempo of the play is slower for children than for adults. We are told when entering the "Children's Theatre" that it isn't a question of learning to act for children, it's a question of learning *not* to act.

How true I've found that to be! Children are much harder to fool than adults, and quickly will detect the slightest false note or move. To them everything must be real.

We have found through some rather painful experiences that children are much more spontaneous, and less *polite* in their reactions than are adults. If they don't like some scene, the actors soon know about it from the frank grumble of disapproval that arises from the audience. On the other hand there could be nothing more satisfying to any actor than the hearty burst of applause and genuine laughter, or tears, as the case may be, from a theatre full of children when your efforts have pleased them.

I have said that children don't like to feel that anything is being put over on them. This point was proved to the amusement of all at a performance of "Robin Hood" last year. In the last act there is a wedding taking place off stage. On stage you see the door of the chapel and can hear the vows being read from behind the door. In the middle of this scene one little fellow in the audience became curious. He left his seat, walked up on the stage, opened the chapel door and looked to see just what was going on. Imagine his disappointment when he found there wasn't really a wedding at all, but just the actors standing there saying their lines!

I consider playing in this delightful organization one of the high spots of my life. Beside being worlds of fun, it is an invaluable experience to anyone working toward a stage career. One

season in this work you play to more different types of audiences, under more varied circumstances, adverse and otherwise, than you would find playing five years on Broadway. We play not only the largest theaters in the United States, with their huge stages, perfect lighting equipment and large comfortable dressing rooms, but also we play high schools. High schools vary greatly. Some are as comfortable as any theater, and others are so small we can't even get all of our set on the stage; no sign of dressing rooms, so we have to dress and make up on the stage.

On those small stages we have our most amusing experiences. High school stage curtains invariably won't work, so when you come to the last line of the act you must always be prepared to talk on indefinitely until the curtains decide to close.

I'll never forget the place where the curtain started to open on the first act, but after it had opened about four feet it wouldn't open any more. So we all had to rush to the small opening and play the entire first act in that small space, during which a stage hand kept working with the curtain trying to make it open more, which meant the curtain was jumping madly back and forth as if it had a bad case of St. Vitus' dance. Try and keep a straight face with that going on!

That experience is typical of what goes to make the work so interesting. Every day brings something entirely different.

In doing Jo in "Little Women," I'm realizing one of my life's ambitions. I have always loved the rôle, and hoped and prayed to be able to do it some day. We've been playing "Little Women" for seven weeks, which means only eight more to go, and I'm already dreading giving it up. "Little Women" is one show that just doesn't go if the actors themselves aren't enjoying it, and I can say for every member of this company that we do thoroughly enjoy every performance. In fact it's hard to say just who gets the most pleasure from a

(Continued on page 119)

Hopwood Prize Winner

Author Meets "Critic"; Editor Gets Story — of Kappa Who Is Going Places

By RUTH LININGER DOBSON, Γ Δ

HAVING already experienced that "ice-down-the-back" sensation of having someone say in the most disappointed tone—"Oh, are you an author?" I waited in the office of the *Detroit Free Press* for an interview with their literary critic, with qualms that threatened to change to panic any moment. I don't know what people expect an author or "would-be writer" (which I feel is more apt in my case) to look like, probably one with flowing hair, languishing around in Grecian drapes with perhaps a lily in her hand as she waits dreamily for an inspiration. Anyhow, whatever they expected—I wasn't it.

Just then Helen Bower came in with a grand, friendly smile saying, "I hear you're a Kappa, too!" The ice was broken and again I felt the warm bonds of Kappa which actually seem to grow stronger and dearer through the years, making it something so much more than a mere college fraternity. Before we finished talking, Helen somehow managed to get me to promise to write something for THE KEY.

I think perhaps that any true story of oneself usually turns out to be a story of other people. So many people have helped, encouraged and inspired me that it would take a whole volume to tell of them all. As long as I can remember I wanted to write, and usually there was one of those unsung heroes, a teacher, who helped me. Having moved from Chicago to a small town in northern Indiana I was perhaps more sensitive to the lovable and exasperating idiosyncrasies that only a small town has, than if I had always lived in one. There,

too, I met for the first time the Amish people.

I was born in Pennsylvania, but it wasn't until I came to Indiana that I met a genuine offshoot of what is more commonly known as the Pennsylvania



Ruth Lininger Dobson, Gamma Delta

Dutch. Even as a child these people fascinated me, the men with their beards and hook-and-eye clothes, the women with their bonnets and long, plain dresses, and the children—even the tiniest—dressed in somber miniature of their parents. I never tired watching them drive past in their huge, black buggies called "Amish kitchens." Then gradually I began knowing them as persons: the maid, or as they would say,

the hired girl, in our kitchen, the ones we bought vegetables and maple syrup from, the ones who thought my mother was crazy because she wanted to buy that old walnut cupboard their grandfather had put together with pegs. As I grew older I started to feel the undercurrents of tragedy, of joy, of emotional stress and of peace that coursed under their seemingly placid, drab lives.

It was at Purdue university, in 1928, when the sudden illness of my father changed my plans from Smith, that I wrote my first Amish story in Dr. Creek's freshman rhetoric class. I wonder if he's still there. He encouraged me to write about these little-known people.

My sophomore year I went to the University of Michigan. Then in 1930-31, the first Hopwood contest was held. Avery Hopwood, prominent American dramatist and Michigan alumnus, was drowned off the coast of the Riviera in 1929. His will set up a trust fund to be used to encourage talent in new writers, to be known as the Avery Hopwood and Jule Hopwood awards. The amounts to be awarded ranked high in comparison to the various literary awards available in the United States. But what to me was of equal or more importance was that a committee of nationally prominent authors and critics were the final judges, and this meant a possible open door of recognition to a young writer. Anyone who has ever tried to break into print knows the heartbreaking difficulties of doing so without a "name." So from the very first year I set my heart on even "placing" in the Hopwood contest. But it seemed that it wasn't to be, for one thing after another happened to keep me from entering.

Finally, in 1935-36, I found myself in Detroit keeping house, my husband a production engineer for General Motors. Suddenly I decided I'd arrange for some graduate work and this time let nothing stop me from entering the contest. So I did.

In October, I went back to Indiana for a week to freshen up my memory and to consult the very scanty historical data that has been collected about the Amish

people. In November, I started to write. In undergraduate days, I never tried to write a short story unless the "mood" came on me, but I soon realized when I tackled a novel the truth of the old adage that writing is 99 per cent perspiration and 1 per cent inspiration and if I was going to get it done I'd have to consider it as a job and keep working hours. I'd start about eight in the morning, time out for lunch and perhaps some hasty shopping for dinner, then back at it until five, and often I'd work several hours in the evening.

I suppose it would be more dramatic and accepted if I'd say that these were joyous hours spent over my art. But I'm sorry I can't; and that's why I find it hard to grin and bear it when someone gushes—"Oh, I always thought it would be so much fun to write."

If it's money one's after I can think of much easier ways to earn it than writing. But then there's the other side, too. Once or twice in weeks, a day will come when the words simply tumble out, and there will be a sentence here and there that satisfies you and then you get that funny feeling of warmth inside that tides you over the other more frequent periods when you can't think or can't express what you are thinking. And if you catch yourself thinking "What a story that would make," you're hopeless; for you'll write whether you can sell anything or not. And what's more you'll love it and hate it in turn.

In April I found that I had at last, finished a novel and I turned it in to the Hopwood contest. I didn't let myself even think about it during the following weeks. The most I even hoped, and I sincerely say this, was that I would "place," or perhaps that if I didn't even place there might be a word of encouragement from one of the judges.

I hadn't intended to attend the lecture when the awards were announced, but at the last moment I went out to Ann Arbor with my mother. They were just beginning to announce the awards. Name after name was called and I began writing them down. I couldn't just sit and wait.

Then the last award was announced—the major award in fiction—and I'll never forget how I felt. I managed to walk to the front of the Michigan Union ballroom to get my check for \$1,500, tears in my eyes and my face almost splitting with a smile.

The next hours and days were one continual peak of excitement, friends calling up, letters, wires and—five letters and two wires from publishers. It truly was a young writer's dream come true.

The national judges of the contest were: Robert P. Tristram Coffin, who won the Pulitzer prize last year for poetry; T. S. Stribling, a Pulitzer prize winner of a few years ago; and Martha Ostenso, known for her novel *Wild Geese*. These judges were kind enough to contact their own publishers and Martha Ostenso even wrote to several magazines suggesting that they ask for stories. Finally *Straw in the Wind* went to Martha Ostenso's publishers, Dodd, Mead and company.

And please may I say a word here about the title? The Hopwood awards were announced *before* that grand book, *Gone With the Wind*, came out. So I didn't get my title from that. In fact, I got it one day as I was in an elevator in one of Detroit's largest stores. Two women were discussing something and one of them said in a most disgusted tone: "Why, it don't make no more difference than if it was straw in the wind."

The Hopwood awards are supposed to be spent in some way to help to further writing. Since I already had taken considerable graduate work I felt that travel was the best thing. So last fall I went to Hawaii for about five weeks. All I can say briefly is this—the travel folders don't exaggerate—it is a land of make-believe come true.

(EDITOR'S NOTE: *Straw in the Wind* has enjoyed such popular success that by March it had gone to a sixth printing.)



Safeguarding the Stage

(Continued from page 116)

"Children's Theatre" production, the actors or the children.

I hope I have been able to give an idea of the general organization of the "Children's Theatre," and the delightful spirit of everyone concerned, which goes for making it "a great life!"



The Editor Reflects

(Continued from page 100)

of the individuals, the chapters and the fraternity.



Upon Services

Which Kappa chapter houses render apart from their function of housing girls in college.

We have known occasions when a girl has come back to her chapter house to be married. The choice of a Kappa house as the setting for so important an event in a girl's life as her marriage means that that house has been more to her than a building. She has thought of it as home, and her heart has been there.

For this number of THE KEY we have had occasion to record the death of a Kappa, for whom funeral services were conducted in her chapter house. She was an alumna of the chapter, not a student in school. She died many hundreds of miles from that chapter house, but it became her last home on earth.

To us these are positive, and touching, evidences that a Kappa house is far more than a college caravansary, that Kappa itself is an influence which blesses and comforts from our first association to the end of our days.

"O Pioneers!"

(Trailer Division)

Mishap-by-Mishap Account of Tour — For Kappas With Traileritis

By BERTHA F. TOLMAN, Φ

HERE'S THE account of our trip, beginning at Pittsburgh, because it was there that we picked up the trailer. Four of us started in a sedan from New York, having sent our man Pat on ahead. He was driving a half-ton truck, loaded with furniture, rugs, and baggage, with our covered wagon behind.

Our trailer was huge: 17 feet long, with beds for six—two double berths along the front sides, and one folding bed across the back.

You'll want to know about those who went along. Florence, who owned the outfit, is a voice teacher, who has taught grand opera abroad for years—a contemporary and friend of Geraldine Farrar's. She has come out to California to teach, armed with credentials and enthusiasm. The others were Lou, who has studied with Florence abroad, where she has sung in grand opera; Phoebe, a young singer; and myself.

We left Pittsburgh on Sunday morning, October 18, our sedan in the lead, heading southwest. We reached Piedmont, Pennsylvania, at noon. As the weather was cloudy and cool, we decided to cook our lunch indoors, so we found a garage and plugged in. Something was wrong with the current, and we had to content ourselves with a cold lunch. The bridge over the river had been washed away, and a detour was necessary. The road was terrible. The sedan skidded into a ditch and had to be pulled out by a horse. It started to rain, but we drove on, reaching Lancaster, Ohio, in the

early evening. The rain had stopped, but it was very cold.

We located a parking place in a church yard. Because it was Sunday, we could get no mechanic to look over our electric wiring, so it was not possible to cook. We had dinner in a cafe and returned to the trailer for our first night aboard, Pat going to a hotel.

We had no toilet facilities in the trailer, having been warned that there were too many attendant difficulties. After using the dressing room at the restaurant, we returned to a very cold house, made our beds and crawled in. It was so cold all night that we were glad to get up at daybreak, and by six o'clock we were enjoying a hot breakfast at a lunch counter, in the gay company of truck and bus drivers. Pat had joined us after having spent the night comfortably in a hotel.

Our caravan was on its way by seven o'clock, bound for Cincinnati, a little over 100 miles. We pulled into a garage there at about noon, and were told that our transformer was all wrong. Since it could not be replaced, it had to be rewound. The job was finished by sundown, and we accepted a cordial invitation to leave the trailer in the garage and sleep in it.

A service station across the alley boasted a sparkling new ladies' room of which we made good use, one of the girls even washing stockings! We had a 25-gallon water tank in the trailer, a basin in which washing was not too diffi-

cult; also a shower bath which we never used—(it was too cold and we were always in such a hurry!) and an ice box.

Having replenished supplies while waiting for repairs, we cooked supper in the trailer inside the garage and then went to bed in a much warmer and more comfortable place than the church yard. Pat had again enjoyed the luxury of a nearby hotel.

We had an early breakfast, put our house in order and by seven we started off, bound for Louisville and Nashville. The sun was shining and all was well.

We had arranged to have Pat meet us at noon, so that we could cook a hot lunch. At the appointed place we waited a long time and finally ate at a cafe, craning our necks for a sight of our silver-topped house on wheels. Finally we went ahead, for there was an alternate route, which we decided Pat must have taken, despite our instructions. So we went on to Nashville and waited at the intersection of the two routes. Pat was nowhere in sight, so Lou and I drove for miles looking for him. It was dark when we returned, to find that Florence had located our encumbrances through the police.

We found a suitable parking space, cooked dinner, sent Pat to a hotel, spent a comfortable night in the trailer, and were on our way at six-forty-five, after having cooked and eaten breakfast and straightened up.

As you have guessed we were quite disgusted with Pat, who was stubborn and stupid and loath to take orders from women. We decided to map out a whole day's run of some 350 miles, which we felt was enough for the truck and trailer. The weather was ideal and the country fascinating. Everybody was cordial—just as we knew they would be in the sunny south.

We met Pat as planned at Little Rock and then hunted for a trailer camp, glad to sleep indoors and thankful for a hot bath. Reversing the order of things we let Pat sleep in the trailer. It rained during the night and to our dismay the electric current was again cut off. So we had to start out on that cold rainy morn-



Here is Bertha Tolman, Phi, safe on land again in sunny California, with the famous trailer for background.

ing without breakfast, and drive miles before we could find a restaurant.

Our objective that day was Dallas, where we enjoyed a hot dinner and then hunted a garage, once again to enlist the help we needed. The elegance of that garage with its blue and white awnings and attendants dressed in smocks to match almost compensated us for having to spend the night there. A police call radio lulled us to sleep, and while repairs were being made the next morning we paddled about town. We had breakfast in the finest and largest cafeteria we had ever seen. Then we marketed and returned for lunch.

At one o'clock we were ready to start, impatient to make up for lost time, and despite the pouring rain we drove 300 miles that afternoon, and spent the night at another trailer camp at Cisco, Texas. Here we had a cabin with one large room with two double beds, a so-called kitchen and bathroom. It was fortunate that we had brought food along for neither here nor at any other trailer camp did we find a near-by dining room. We dragged our supplies and utensils in through the mud, cooked by natural gas and enjoyed the

warmth of a queer old gas heater. Florence had bought a huge squash and this Lou cooked and strained, with an idea of making soup at a future date.

Pat again slept in the trailer while we enjoyed a comfortable night indoors, and we were on our way again by seven-thirty the next morning. The weather was clear but cold, the roads fine, the rolling country very lovely and our spirits undaunted.

Passing through the wide expanses, we were interested in the great variety of scenery and occupation of the great Texas country. Cotton fields, oil and gas wells, dark rich soil (in one small town there was a sign "The blackest soil and the whitest people on earth live here"). Towards evening we saw the sun set over the mountains and we went over our first mountain pass and stopped before dark at Camp Owl at Sierra Blanca, the highest town in Texas, we heard.

We again occupied a large room with two double beds and a stove on which we prepared dinner. We slept well and made an early start the next morning.

It was Sunday. Pat was to meet us at Lordsburg, New Mexico, at noon. We made the 250 miles very quickly and then waited. Three hours passed, and though we grew apprehensive, we were not prepared to hear that our truck and trailer had overturned 90 miles back. It was comforting to be assured that nobody was hurt, but we retraced those 90 miles with many misgivings. A wrecking crew had come out from El Paso and had righted the cars, which had been side-swiped and upset. Very much dazed, we stood around while the police took data, and then made our way back to El Paso, arriving at the hotel at half-past nine in the evening.

The next morning while Florence interviewed insurance men and repair people, we straightened up things in the trailer. Closet doors had been broken, bureau doors smashed, but surprisingly little damage had been done to our clothes. Every dish was broken excepting the jar containing the squash!

It took two days to make adjustments,

and then we started on our way again, leaving Pat to follow with the truck and trailer upon completion of repairs.

Two wonderful carefree days through Arizona and the Imperial valley brought us to the end of our journey, very glad to land safely.

In spite of our many difficulties, I'm convinced that trailer traveling could be very comfortable and great fun. Unless it could be taken leisurely, I should not advise such a long trek nor such a big family. There's not room for four to dress in any car on wheels. Then don't let any one tell you that the heat from cooking is adequate. Our mistake was to believe that because we were going south we'd be warm enough.

It's very important, too, to have your trailer coupled to the car in which you are riding.

In retrospect our tale of woe amuses. But you may be sure it wasn't a joke to live through.



The Wisconsin Alumnus, January 1937, in "Two More Aces in the Alumnae Deck," one of them being Mary Dupuy Bickel, H. author of *Brassbound*, \$10,000 *Liberty* 1934 prize novel, and sister-in-law of Fredric (Bickel) March: "One more note about the daughter, Barbara. She is having the time of her life at Wisconsin, pledged Kappa this fall (third generation in the Dupuy family), and she rooms with Dorothy McKinnon, who is also a Wisconsin Kappa daughter and a new pledge. Her mother was Edna Rankin, sister of Jeanette, the first congresswoman, and is herself in Washington lobbying for the Birth Control league under Margaret Sanger."



The Shield of Phi Kappa Psi for January 1937: "Five years ago, a national magazine after an exhaustive survey, selected Mr. and Mrs. Merrill J. Brown, and their two children, Louise and John, as 'the typical American family.' The Browns live in Indianapolis, described as a typical American city, near the center of the country's population. What has happened to the Browns since that time? Unfortunately Mr. Brown died about two years ago. The daughter attended De Pauw University for a year and became a member of Kappa Kappa Gamma, and the son entered Indiana University last fall. He was initiated into Indiana Beta, March 5, 1936."

The Field Secretary

Is Still Traveling



Marian S. Handy

MY HOPES are still high that I'll see a ski jump this winter. One would naturally suppose that some of the northeastern states could put on a little snowstorm; but I ought to know by now that the weather doesn't travel with the field secretary. Nor was I the only disappointed person, for there were many misgivings about the success of various winter carnivals.

The traveling since Christmas has been confined mostly to the Atlantic seaboard, with short excursions into the interior (sounds a bit like Indians hunting scalps). It seemed quite like old times to make the first stop at Williamsburg. If you haven't already seen that storybook town that Mr. Rockefeller has restored to its colonial atmosphere, you should include it in your next vacation plans. The Gamma Kappas and other fraternities are making every effort to adjust themselves to a changing college and doing a nice job. The Kappas are shining in campus activities this year and have a fine, strong group generally. The rearrangement and redecoration of their house since my last visit is a big improvement.

Again I visited Gamma Psi at Maryland just previous to exams so found them hard at work in preparation. The prospects look good for a new house by next fall and it will be welcome. The cultural prize offered by one of the alumnae to the girl participating in the most cultural activities seemed like a mighty good original idea to me. The University of Maryland is growing rapidly under its new administration.

George Washington university is trying the popular idea of having several

fraternities occupy apartments in the same building. It has meant much more attractive and comfortable housing and the Gamma Chis feel it is creating a better Panhellenic spirit. Gamma Chi has taken the scholarship cup for three years and now wants to match that achievement with cultural activity—and what a fine chance they have in the nation's capital. The Washington alumnae were holding their regular meeting so I enjoyed getting in on that and hearing Marie Mount, one time chairman of extension survey, discuss her home economics field and Nellie Cross Knappen, Chi, tell us about her fan collection. Washington was seething with inauguration activity as I left.

Delta Theta, one of our newer groups, has a small, but mighty nice chapter this year. They have several chapter projects under way and are growing in their knowledge of the ways of the fraternity. I enjoyed meeting some of the other Goucher students and alumnae at tea at the College club. While in Baltimore Ruth Hocker and I had some good chats over province affairs.

On the way north to Middlebury I stopped in Boston for a day to talk over Kappa club house ideas with the committee (Irene Railsback, chairman) at the home of Helen Andres. Saw that cunning daughter, and she's just as cute as you know she would be. Edith Crabtree, director of provinces, saw that I was delightfully diverted by an evening at the theater.

Middlebury is always a refreshing place to visit, for the students are so genuine and there is so much fine college life. Gamma Lambda and the other

women's fraternities are more nearly normal than they have been for years and quite a happy and contented atmosphere pervades the campus. The women students are reveling in a lovely new dormitory this year, the beginning of the proposed women's college. The Kappas still have many good times in their little house and tell me they are turning out wallpapering experts every year—a new vocation for Kappas. The class lowest in scholarship reaped its punishment by entertaining the rest of the chapter at supper the night I arrived. Sorry my lunch with the *alumnæ* was so rushed, but I enjoyed seeing them even for that short time.

I was loath to leave Middlebury, but was soon in the midst of Delta Delta's activity—that's the trouble with this visiting, every chapter you visit seems to be better than all the rest. This being my first visit in Montreal, I had lots of faces and names to get straight. The women's fraternities are unhoused at McGill, but the Kappas have an apartment (lots of new decorations, too) quite near the campus, that is packed to overflowing when they all crowd in. The Delta Deltas are a lively and active chapter and outstanding on a campus where the administration doesn't look with particular favor on fraternities. That ski hut up in the Laurentians where the Kappas spend week-ends together is practically falling to pieces for lack of use this winter.

A lovely day's ride through the Adirondacks brought me down to Syracuse where I found the Beta Taus celebrating the election of Florence James, chapter president, as senior ball queen. 'Twas just another evidence of their campus popularity. The chapter got a large and promising pledge class, so the pangs of losing some of those good seniors will be eased a bit. The girls showed what gracious hostesses they were at a

lovely tea, and I met a few of the *alumnæ* for lunch at the house where we chatted about their affairs in general.

Then a restful week-end in Rochester where I had informal visits with Miriam Pheteplace, province president, Laura Spurr, association president, and several other *alumnæ*. There is lots of Kappa spirit in Rochester and they have some good times together.

My restful week-end stood me in good stead when I arrived in Toronto, for I was rushed off to a beautiful Panhellenic dinner and dance, and what a jubilant occasion that was! Kappas stole the evening by winning the scholarship cup and were the only ones to get an encore on their original song. You chapters who are looking for new songs should surely get this one, for it's a winner. Beta Psi had a grand rushing season and is making a fine showing for itself on the campus. Toronto *alumnæ* spent an evening with me and we had a great time talking over fraternity matters. I always love seeing Thora Mills, former province president, and her family, and, of course, we had to take the usual shopping excursion.

En route to Adrian I got Helen Bower out for an early morning breakfast at the station. Arrived in Adrian in time for their all-college banquet and saw a fine display of loyalty and school spirit. The Kappas have redecorated their chapter rooms in the dormitory and find them much more comfortable and cheerful. They are busy preparing their pledges for initiation and are anxious to get started on a library and some cultural things. It was nice to renew acquaintance with the association board members and during my visit stayed with Helen Baker Lake, Xi alumna, whose daughter is an active now.

Adrian did furnish some grand snow, but still no ski jump!!



Hope you were, or will be, at YOUR province convention!

A Birthday Book for Your Chapter

By CLEORA WHEELER, X

LAST SPRING, on Chi's birthday, April 21, the chapter received a birthday book with each member, from the charter members to the last initiate, recorded under her own birthday. This covered 656 names of initiates, plus 21 affiliates.

A square 5-year diary was used. The

wide as four inches, or there is not room for the length of names, especially some with two middle names.

Each entry gave the same facts:

1. The member's numeral as given on her card catalog card, or in the chapter's condensed pages at the front of the 1933 national catalog.

JULY 31	AUGUST 1
#21- Josephine Florence Marrs [Mrs. Preston King.]	#228- Laura Wood Coons died. June 3, 1916 in New York City. She was only 25.
#82- (Laura) Byrd Best [Mrs. John Culbert Fariss.]	#370- Alberta Geraldine Knight Hubert.
#313- Esther Grace Faruham [Mrs. Harold William Gillen]	19
#396- Ruth Murray [Mrs. Murray Kenneth Guthrie]	19
#643- Faith McCallan Haskell.	19

Specimen pages from Chi's birthday book

one which Chi received as this gift was bound in blue leather with a tiny lock for trimming. With Belgium parchment as a fly-leaf on which the foreword was lettered, the cost was three dollars. Yet any chapter may buy one with the same measurements, pages four by five inches, for 10 cents at Kresge's, and a similar record may be made. The ten-cent kind is best to begin with, and to get the idea, then a more lasting book can be found. But remember that the pages must be as

2. Her maiden name in full, middle names not initials.
3. Her formal married name (in parentheses) below. This requires the husband's first, middle and last names, as shown on a wedding announcement.
4. If death had occurred, the date of death in full, with name of city. This entry was in red ink. The words "while temporarily in . . ." were used if death occurred while

the member was in quest of health, or on a trip. In case the member was in college at the time, or near college age, the words "She was only 18," or "She was only 25," were used.

No other dates were entered, either of birth or initiation.

This gives a book which can be used while planning the month's birthday parties at the chapter house, or when planning the seating of large numbers of actives and alumnae at banquets. It is the plan used at conventions often. It also acquaints each active girl with the name of at least one alumna, sometimes four or five, whose birthdays are the same as her own. It will become an incentive to any catalog committee, if started, to complete its chapter's records of birthdays by month and day, and to complete names, all of which are required by the card catalog cards which have been in use for many years in each chapter's archives, and in the grand roll itself.

The registrar of the active chapter is to enter the names of the next initiates, and a few simple reminders were entered at the back of the book for the help of this chapter officer. I am sure Chi would copy these if asked. This was the wording of the foreword; which in the original was hand lettered.

This little book contains the names of all members of Chi chapter, each recorded on the page of her birthday. The name of each initiate is in full, just as required by the Grand Roll and by the card-catalog roll in Chi's archives. If the member has married, her formal married name appears under her maiden name. If her death has occurred, the date of death in full, and the name of the city are written in red ink.

For the first time in the history of the chapter, all names, in full, of our more than six hundred initiates, the birthday of each, and the formal married names, with which again the Grand Roll tallies—have been set down. The three lines of record are grouped here as one. It will be a miracle if no error is found, but I have done my best to be correct in all dates and spelling. The complete set of names, now grouped by months, is given to the chapter with the hope that it may be of continuous use in many ways. It is my thesis after happy years of membership in Kappa Kappa Gamma, and is given on the birthday of our chapter.

April 21, 1936

—CLEORA WHEELER

The wording is given with the thought that it may be helpful to any other Kappa who may wish to make such a record her thesis, "after happy years of membership in Kappa Kappa Gamma." She may be able to adapt the wording to her own use. It took time to condense.



Income Tax Deductions

Contributions of cash, securities or real estate made to an educational or philanthropic fund of Kappa Kappa Gamma fraternity constitute a proper deduction under the Federal income tax law, and if made before next January can be included in the 1937 returns.

Beauty Queens

Although a Theta from Minnesota was named Big Ten beauty queen at Northwestern's charity ball last February, three of the eight contestants (Michigan and Indiana were not permitted to send girls to represent those universities) were Kappas, a Greek majority. They were Dorothy Jean Clifton, H, Wisconsin; Dorothy Clark, B A, Illinois; and Jane Russell, I A, Purdue.

Chi's Cara Catalog

By CLEORA WHEELER, X

(Florence Robinson Westlake, (Mrs. J. E.), X, former convention marshal, who had occasion to make use of the file last fall, is among those who heartily endorse it.)

IN MINNESOTA we have a new and special card catalog. On Founders' day, October 13, 1936, the Minnesota Association of Kappa Kappa Gamma (the stockholders' organization), became the possessors of a complete card catalog roll of all members and affiliates of Chi chapter, a total of 678 from the charter members to Jean Campbell who was initiated October 1, for it has been more than 50 years since the chapter was established, April 21, 1880. Since two-thirds of the members have married, there are well over 1,000 cards, including about 400 blue cross reference cards for the "married maidens," to use the terminology of the *Social Register*. This file was in honor of the twentieth anniversary of the chapter housewarming, May 12, 1916.

It is essentially a mailing list. The typist who uses the cards will often be typing at top speed. She will be able to follow the married names much faster if they appear at the top of the cards than if they even appear immediately beneath the maiden name, by which of course this card is ordinarily filed. The addresses are seen by the typist with great rapidity, by a single glance at the last entry at center card. So much for speed psychology.

I stress again the fact that this is essentially a mailing list. It is not a record card like the national card with many entries including degrees and honors. There are on our new form, four simple main entries. Each has a reason for being there, and all are on one side of the card.

1. The member's name in full, as initiated.
2. Her numeral, set at the right.
3. Her formal married name, set above.
4. Her mailing address, set below.

The first two are to be found on the condensed pages (arranged by chapters), at the front of the last national catalog (1933). As soon as these are typed in place, the other two

items can be added from that section of the book which arranges approximately 20,000 names together like a telephone book. No university office, or any organization or person, has time to find them there when they ask for our list of members. But any Kappa who types well, and who will take the time, and the last catalog, will find printed information there for the four main points. Dates of death must be obtained from the chapter's file in the archives. This will be explained later. These few should have a light blue metal marker, set vertically at right end of the card's top, by the coat-of-arms.

The member's numeral at right is usually not used on a mailing list, but it has enough reasons to justify it. For example, you will notice that no dates of birth, initiation, graduation or marriage, appear. This was done after careful thought. As you will recall in the report of the editors of *American Women*, more than one-third of the questionnaires for the 6,000 biographies they present, came back with the date of birth left blank. This was reported in the October KEY, simultaneously with the appearance of this roll. All this follows the trend of the times. Beginning with the depression, many positions with excellent salary were closed to women of 40 or older, no matter what their experience or ability. We have no right to place tell-tale dates on cards which may be put into the hands of university circles, other organizations, friends or strangers. It is not fair to our many sisters. But if we wish to group contemporaries, either for a social gathering, or for an announcement, the roll can be temporarily set up in numerical order, and the first 25, 50 or 100 selected as a group, thus on through the set. This numerical arrangement will also quickly prove whether a single card has been lost.

To make the set complete for such a set-up, there is one for each of those members whose deaths have occurred. In this fact, as well as in the size (4 x 6) the national card catalog system used in the chapters and in the grand roll, is again followed. Every effort has been made to tally with the national system in order that registrars will recognize the same basic principles in size and colors used. On these new cards of ours, the date of death is entered immediately after crossing out the last address, being set into that section at that point. It explains the completion of the life, and why no further addresses are there. *This entry and date are in red ink.* We have also added a typed paragraph to make it more complete and personal, for the in-

Formal Married Name

Chi Chapter, Initiate No. _____



Maiden Name in full

Address:

DATE

Share No. _____

Issued (date) _____

MINNESOTA ASSOCIATION OF KAPPA KAPPA GAMMA, Incorporated April 13, 1912
Chapter House Built 1915-16. Housewarming May 12, 1916.

formation of friends who often inquire, but who never in the world would see the chapter's card catalog roll at the chapter house, with its entries, and who may not see THE KEY's "In Memoriam" section. The city where death occurred is given, and the words "while temporarily in . . . city," are used if death occurred while the member was traveling, or away in search of health. We have also followed the custom of Yale university, and have recorded the city where the grave lies—sometimes in the South Sea islands, sometimes in Rome, Italy, "in the same cemetery as Keats." This is for the same personal reason. And if she was young, we write "She was only 19," or "She was only 23."

There is in addition to the main set of cards for initiates and salmon cards for affiliates, a cross-index set of blue cards which are filed by the *married name*, with the words "SEE Maiden Name" below. In our new set these blue cards *show the numeral*, which is a new feature. There is much time saved if this is done, as the blue cards can also be arranged numerically and placed beside their duplicates in the main set, quickly, thus proving whether all blue are on hand, if a question arises. It sometimes does.

The new feature in the address section is the requiring of a date beside each change in address as it is entered. This is exceedingly important.

When Beta Epsilon, our former Barnard chapter of illustrious name, showed in the

1919 and 1926 catalogs as the result of Katharine Doty's work, she who is registrar of Barnard, not only the middle name of each member, but the middle name of each husband thus presenting the formal married name as required in all social usage, I made up my mind that our chapter's record could equal Beta Epsilon's. At the end of 10 years, our list for the first time in its history, shows the complete set of husbands' names in full as they appeared on wedding invitations or announcements, and all members' names in full. It also shows the complete and correct dates of deaths. The same is true for our 21 affiliates.

In summer vacations a chapter house is closed and archives are not available. Even during the college year, a regular card catalog cannot be taken from a chapter house, either by an individual or a group. To have in the city one roll with such simple requirements as the one which we now have, seems to us to be necessary, and a great asset. It is to be kept up to date by the addition of cards for the initiates each year, and of the brides' new names and addresses, and their cross-index cards of blue, in addition to the changes of address of other members.

The section shown on the Minnesota card for the posting of shares, is for quick computations, statistics. It is useful to a stockholders' organization. The chief value of this card catalog is that it can be quickly sorted into

(Continued on page 150)

More News About the 1937 Kappa Tour to Europe

THE words and music are ready, rehearsals have started, and the Kappas' own current travel production, "On the Avenue in Paris," will open at noon July 9. The theater is French line's *Ile de France*, a trans-Atlantic showboat that you'll find tied up at Pier 88, North River. "On the Avenue in Paris" is sure to be a suc-

cess because we don't know any such gossip and don't like to manufacture it. We can't even show you a photograph of Mrs. Orville Baldwin, one of the principals, because it seems that she seldom permits her picture to be taken. We did have one, taken last summer on the steps of a coral factory at Pompeii, but we

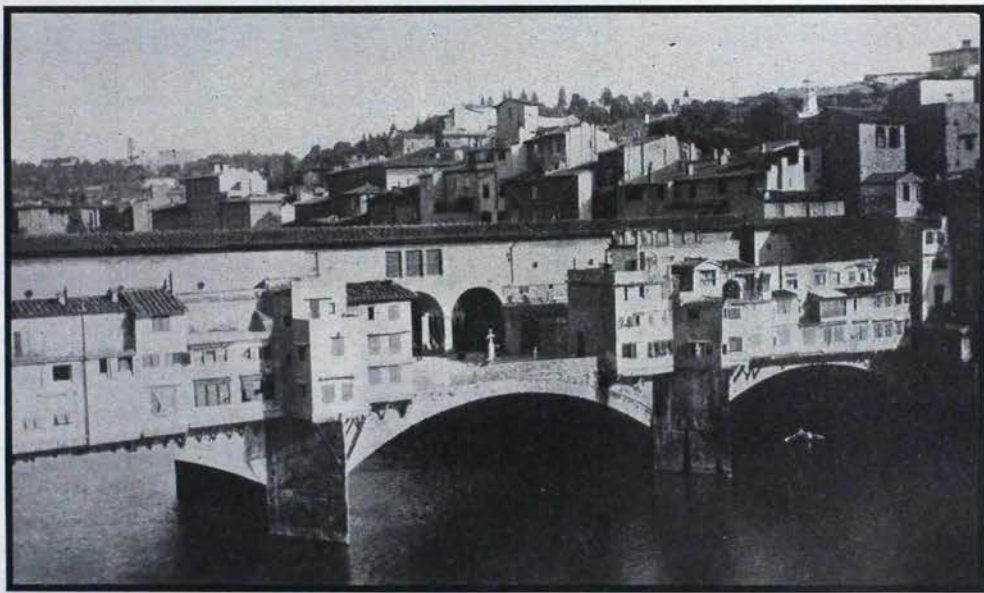

When the tourist plays bridge in Florence, it's the Ponte Vecchio.

cess because it's neither comedy, drama, nor opera, but a sort of super-colossal revue that, like Noel Coward's "Cavalcade," combines the best features of all three. There will be 14 acts and innumerable scenes, including the title spectacle. Paris, you know, always has been a city that literally sits in your lap, but this summer you'll find that her great fair has made her doubly winsome.

It was our original intention to divulge here a lot of gossip about the cast,

but we now find that to be impossible because she had gone native and was wearing an unspeakably silly Italian hat, and looking like the Crown Princess Umberto herself. However, scattered hereabouts is some of our scenery.

The bridge picture was taken from a window of Albergo Grande Bretagne, our hotel at Florence, and shows Ponte Vecchio, the bridge with the shops. We are proud of Albergo Grande Bretagne because it is so romantically located and because it has a mental hazard in every



The Swiss soldiers marching here at Altdorf, in the Bernese Oberland, are all in step. One way for a Kappa to be all out of step is not to take the Kappa tour to Europe and see Swiss soldiers all in step.

room, either cupids gamboling on the ceiling or huge Florentine mirrors that would smash you flat if they fell. As a matter of fact, this picture of the Ponte Vecchio was taken through the window of one of the cupid-ceilinged rooms, by a Kappa.

We could show you a photograph of the swank Dom hotel at Cologne and a segment of the Cologne cathedral. We also had on hand a photograph of the cathedral taken from the Kaiser's balcony. But why not come with the Kappas and see for yourselves?

The photograph of the soldiers should not frighten you in the least, because they are really nothing but Swiss soldiers, and couldn't possibly be going anywhere because the mountain in the background is going to stop them in a few minutes. What's really happening in the photograph is only a Swiss national holiday parade, which is going to disband just around the corner of Mr. Huber's tearoom. The picture was taken at Altdorf where William Tell shot at his son, missed him, and knocked an apple off his head instead. This is exactly what William Tell had been trying to do and

Altdorf has been famous for it ever since.

Again, we could show you a photograph, with water and gondolas, of the Hotel Royal Danieli in Venice. The building is really the old Venetian palace of the 15th Century Doge Dandolo. Enrico Dandolo must have fallen on evil ways, because we certainly wouldn't let OUR palace be turned into a hotel, even to be patronized by Kappas! It isn't our palace, though, so you can live in it—along with Somerset Maugham, Barbara Hutton, and other current notables who know and can afford a coveted thing when they see it.

A few places are still available in the Kappa Tour to Europe. Literature for the tour, which costs only \$405 for the short tour or \$666 to include the Italian extension, will be sent immediately if you address Crown Princess Umberto Baldwin at Kappa central office, 85 East Gay street, Columbus, Ohio. Perhaps you had better address your letter just to Mrs. Orville Baldwin, though, because we're not sure that the postman is up on our little jokes.

The show is about to begin and you should be a member of the cast!

What Do You Make of This?

FEBRUARY 1, 1937—King Boris II of Bulgaria issued a decree giving the voting franchise to women over 21 who are mothers of legitimate children. Right to hold office is withheld from these voters, however. Males may vote upon reaching their majority and upon fulfilling certain qualifications intended to bar revolutionists. Men over 30, qualified voters, may hold office. For all men except soldiers, firemen, policemen and students voting is obligatory.



February 3, 1937—The Bar association of Baltimore City adopted a resolution opposing jury service for women, but giving no specific reason for the opposition. "Juries are bad enough as they are," said the man who offered the resolution.



February 4, 1937—Mount Holyoke college alumnae publicly opposed the appointment of Dr. Rosewell G. Ham, of Yale, as first male head of the college. A committee of 100 alumnae stated that the committee of nine trustees who appointed Dr. Ham was "packed." The committee also asserted that its statements "are not only accurate but that they also suggest a trend which has been markedly unfortunate for women in European countries." Dr. Mary E. Woolley, who will retire as president in June, was quoted as saying that she could "imagine no greater blow to the advancement of women than the announcement that Mount Holyoke celebrates its centennial by departing from the ideal of leadership by women for women, which inspired the founding of

the institution and which has been responsible in large measure for its progress."



February 5, 1937—Antonia Brico, conductor of the Women's symphony orchestra of New York, challenged Jose Iturbi, Spanish pianist and conductor, now of Rochester, New York, to a test of male and female tympani (percussion) players before blindfolded judges. This followed Iturbi's reported remark in Toronto that women have never attained true greatness in music or in sport. "Their (women's) efforts, while often praiseworthy and reaching real artistry, never achieve greatness," Iturbi was quoted as saying. "They are physically limited from attaining the standard of men, and are limited temperamentally besides." Miss Brico wanted to know what about Sonja Henie, Amelia Earhart, Kirsten Flagstad, Myra Hess (pianist), and Anne Morrow Lindbergh? Miss Brico insists that she is not a feminist, but she wishes people would stop saying "women musicians" and "women artists," because "Music and art have no sex."



*"It Pays to
Advertise!"*

THE KEY has recently joined with the national journals of 46 other leading fraternities and sororities to participate in an effort to attract national advertising to a limited number of their pages. The desirability of using the advertising of only high quality firms and products in the fraternity magazines has been advocated for a number of years because of the revenue it would provide for better magazines or other fraternity services, and because it has been pointed out that such advertising would lift the magazines out of the house-organ class in the estimation of some readers who compare them with

the general magazines that reach their homes.

Because each fraternity magazine's individual circulation is too small to be practical for use by national advertisers, it was necessary that their respective circulations be grouped for presentation to the advertiser as a single unit. This has been done in the present undertaking, forming a total circulation of nearly 400,000; 83 per cent of which has been found to be alumni subscribers and 17 per cent of whom are undergraduate readers. Because the circulation of fraternity magazines is steadily growing, the annual increase for this group appropriates 20,000 readers. The distribution of the circulation matches closely the distribution of the national population.

The advertising group has been named Fraternity Magazines Associated, and its supervision is in the hands of the outgrowth of a committee appointed to study the project by the Fraternity Editors' association of the National Interfraternity Conference. The directors include: George Banta, Jr., former president and editor of Phi Delta Theta, and head of the Banta Publishing company, Menasha, Wisconsin; K. D. Pulcifer, editor of Pi Kappa Alpha, and a Detroit advertising man; Chester W. Cleveland, editor of Sigma Chi; Leland F. Leland, editor of Tau Kappa Epsilon and head of Leland Publishers, Inc., St. Paul, Minnesota; A. M. Wharfield, editor of Alpha Chi Rho, who recently opened the New York City offices of Fraternity Magazines Associated as its manager, and Stewart S. Howe, national alumni secretary of Kappa Sigma, located in Chicago as president of The Stewart Howe Alumni Service. The principal offices of the project have been established at 1618 Orrington avenue, Evanston, Illinois, with Mr. Howe in charge.

Members having suggestions and being willing to aid in establishing the fraternity magazines as recognized mediums by national advertisers are invited to participate.

Only non-objectionable types of advertising will be accepted for publication.

The Constitution — Read It

KAPPA KAPPA GAMMA, with other organized groups in the United States, is officially linked with the approaching celebration of the Constitution's 150th anniversary.

"The United States Constitution Sesquicentennial Commission has been established by Congress to conduct a celebration, historical and educational in character, designed to bring to all the people through all organized groups and societies, schools and colleges, churches and communities, the story of the formation of the Constitution and its importance in our national life and history," said Sol Bloom, director general of the commission, in a letter to the editor of THE KEY. "To correspond with the original periods of the ratification contests and organization of our national government, this observance will cover a period of nineteen months, beginning September 17, 1937, and terminating April 30, 1939. Throughout the celebration it is our purpose to create a quickening of interest in our nation, its history, and the Constitution."

Among the many publications which the Constitution commission has already prepared, to explain at length the general plan for this historic event, is a pamphlet containing the exact texts of the Constitution and its amendments, with other documents and tables. It is a valuable record. THE KEY proposes to request from the Commission a copy for the library of each Kappa chapter.

People speak glibly of the Constitution, as they do of the Declaration of Independence. They may know that the one begins, "We the People of the United States, in Order to form a more perfect Union, . . ." and that the other begins, "When in the Course of human events, . . ." But it is safe to say that

(Continued on page 150)

Traditional Kappa Spirit Fans Hearthstone Fire

By CLAIRE DREW FORBES, B II.

WHAT Other People Think" might well be the title of this particular story about the Kappa club house project which was launched as the newest alumnæ project of our fraternity, last June at convention.

In every mail come letters to Irene Neal Railsback . . . letters of enthusiasm, of interest, of praise, and of inquiry. Letters which inspire the club house chairman and her committee to greater efforts in putting over this newest Kappa venture in traditional Kappa manner.

Typical of the Kappa spirit which has responded so loyally to the Hearthstone fund idea, is this letter from a Gamma Gamma chapter member, class of 1918, who now makes her home in New York city:

The Hearthstone fund idea gave me such a thrill that I made out the card instantler, then realized I had no money to send!

That realization made the club house plan still more exciting. To think of spending an impecunious old age in a charming Kappa environment, instead of at the poor farm or in an "institution"! A contribution toward that end either for self or for some other Kappa becomes, not a gift, but an investment.

So I gladly take a wee bit out of my principal—I don't dare make pledges these days—to help put the concrete foundations under the first Kappa club house where some day I may sit at the Hearthstone, not to dream of better days past, but to enjoy that "best" that "is yet to be."

A check for \$10 accompanied the letter.

It is glowing, alive spirit such as this which makes Kappa forever in the lead! For Kappa Kappa Gamma IS leading in this newest fraternity idea. First to conceive it and actually to put it into execution—the Hearthstone fund for the new Kappa club house project is a center of attention from the whole Greek letter world.

Others who are rallying 'round the Hearthstone of Kappa make such interesting comments as these:

I think the plan for a club house like the Hearthstone plan a fine idea. Widowed six years ago, I find a large house a great care and responsibility, since I am alone, except for my servant. The Hearthstone idea will appeal to women like me because the association would be one of refinement and culture. I wish I were able to give more, maybe later I will find I can. Wishing great success to the project. . . .

Association with Kappas, bound together by a common fraternity bond, held by the same ideals, will be one of the principal charms of the Kappa club house.

Still another member writes: "I'm sending a small contribution to the splendid newest Kappa project with the thought that later I hope to give more, but if every Kappa would hasten to send in at least a dollar, we would have a beginning."

The goal for the Hearthstone fund is \$100,000. This may sound large to some, but it means that if every Kappa would pledge herself to just \$5, the goal would be realized immediately! And it is the amount which is needed to assure our club house of a firm, secure footing.

Helen Snyder Andres, our beloved former grand president, takes time from the enthralling care of a new baby daughter to write:

I can think of no greater expression of true fraternity spirit and sisterhood than the realization of our Kappa Hearthstone hopes represents. It will be another link in the chain of worthy fraternity projects, with a heart interest, an appeal which should bring inspired support. It will be a dream come true, and for many Kappas the opportunity for fraternity appreciation and a chance to live the friendship values which Kappa has always offered.

For several years the dream of this Kappa Hearthstone has been in my mind, for in no other fraternity project is there greater opportunity for fraternity friendships to be shared in an atmosphere of sisterhood, mature fraternity appreciation, for more worthy a purpose. That the dream has captivated the interest of the Kappa world at large is most gratifying, and it is only with the whole-hearted support of Kappas everywhere that this noble idea can be carried to fulfillment. It seems another and greater indication of the wonderful spirit which has always dominated our fraternity, and in its realization we will all grow into a finer appreciation of fraternity membership and privileges.

Helen, with Clara O. Pierce, first conceived the idea of the Kappa club house, and the fraternity owes much to these two farsighted Kappas for their leadership and clear vision in anticipating this new, close bond for Kappa sisterhood when college days are behind.

Those of us who listened with tears welling in our eyes to the prayerful words of Charlotte Barrell Ware at convention's banquet of a "Thousand Candles," especially appreciate her inspiring words in connection with the Kappa club house:

My enthusiastic approval of the project! To all of us alumnae it is again the challenge of the pioneer, and the heritage from my Plymouth Colony forbears makes me eager to help blaze this new trail.

And blazing a trail it is! There is no one who knows better about pioneering in fraternity undertakings than Mrs. Ware. She is responsible for much of Kappa's earlier undertakings, and has held high the candle through the years since, to shine on the ideals which have grown to be cherished by all of us.

Still others write in praise:

I think the new Hearthstone idea is wonderful!

Our association thinks the Kappa club house fund a most worthy project, and hopes it will progress rapidly.

Another letter reads: "What a worthwhile and ambitious idea it is! I do hope the committee has made inquiry in regard to a location in this part of the country for at least a unit." (This from a Washington state Kappa.)

The committee interjects here that, as yet, nothing has been decided as to loca-

tion, but that every possible locality will be investigated carefully, before arriving at a decision as to where the first club house unit will be established. The big thing for the present, is to build up the Hearthstone fund, so that the club house units may be established with security and surety. Kappa is building for the future!

Inspiration of still another kind is

As the Grand President Sees the Club Houses

Not content with providing its undergraduate members with well planned and beautiful houses in which to live during college days, our fraternity now looks forward to providing equally comfortable and pleasant homes for its graduate members; homes free from worry and care, where younger transient members bring their enthusiasm and knowledge of things as they are into the quiet cultured atmosphere of gracious hospitality offered by the resident members.

Founded in 1870, our fraternity has now reached the stage where an increasing number of older members no longer care to assume the responsibilities of running homes of their own, and yet who likewise do not care to live with the family of another. They desire a home of their own without its attendant worries and cares, where they can be free to pursue their independent ways in the manner they think best, and at the same time be among congenial friends in a secure, comfortable and pleasant place. What better service can we, as a fraternity, render to our founders and to those other faithful and loyal members of early years than to establish club houses where those who will may come and feel at home?

I like to think of future Kappa club houses filled with active, alert women, who have lived successful and satisfying lives rearing families or playing their part in the business or professional world, now enjoying the leisure their busy lives denied them earlier, knowing that their happiness rests upon the fraternity whose loyal members now lay the foundations well by means of their interest in and their contributions to the Hearthstone fund.

RHEVA OTT SHRYOCK

contained in this letter which was received the other day:

I enclose a check for \$20. Ten dollars of this is from my aunt, Mrs. L. H. K., in whose home several Kappa initiations were held when I was in college. (I was in the first class at Barnard in 1893.) My aunt died two days ago quite suddenly, and I am doubling the amount I had intended to give because this was the last thing we talked about together, and she was so interested in the plan.

Please keep me informed, if it is not asking too much, about your success. I think it the finest idea a fraternity ever had. Will you have my gift acknowledged "In Memoriam L. V. K."

The club house committee most gratefully and appreciatively acknowledges all of the many letters, and contributions which they have received.

They gain inspiration, too, from the widespread interest in the project, as evidenced from the widely varying localities from which have come the first contributions to the Hearthstone fund.

To give you an idea, we name a few of the earliest contributors, by no means a complete list, but it will give you a conception of the Kappa spirit which comes pouring from all over the country to aid this newest undertaking—the Kappa Hearthstone!

From Boise, Idaho, a check from Gladys Nankervis Alberts. From Wheeling, West Virginia, one from Anne Elizabeth Anderson. Isabel B. Anderson sends one from Bayport, Minnesota; Frances Archer Allen, from Haddonfield, New Jersey; Helen L. Ardry, from Dallas, Texas; Mrs. F. S. Bailey, also from Boise.

Nelle M. Baldwin sends one from Greenfield, Indiana; Ruth Agnes Baldwin from Hamilton, Ontario, Canada; Alba Bales from North Dakota alumnae association; Margaret Sample Bassett, from Manhasset, New York.

From Oakland, California, comes a check from Alice E. Bechtel. From Baton Rouge, Louisiana, a check from Marjorie Beene; from Challis, Idaho, one from Mrs. Joseph S. Bell; from Queens Village, Long Island, a check from Stella Case Bell; from St. Petersburg, Florida, one from Mildred Blount; from Seattle, Washington, one from Mrs. Dorothy H. Blue.

Going farther down the list, Mary Thomson Bogert (mother of Beth Schofield) sends one from Indianapolis; Ruth Alice Borgstrom, from Washington, D.C.; Emily Bostwick from Ithaca, New York; Jean Ferguson Boyce from Sioux Falls; Mary Finnigan Breshears, another loyal Boise Kappa; Mary

M. Brotherton, from Delphos, Ohio; Ellen Janney Brown, from Minneapolis; Mrs. Luther Brown, Round Lake, New York; Marie Elston Buyan, Duluth; Mrs. Carson P. Buck, Canton, New York; Jessie M. Byers, Steubenville, Ohio; Dorothy Cage, making four for Boise; Mrs. Walter Calhoun, Woodbury, New Jersey; Margaret Deming Campbell, Bellingham, Washington; Mrs. R. W. Candler, Atlanta; Estelle H. Cannon, Ann Arbor, Michigan; Frances Caple, Rossford, Ohio; Elizabeth Carleton, Medford, Massachusetts.

Mrs. Belle Chamberlain scores five for Boise! Marian Finch Childers sends one from Charleston, West Virginia; Margaret B. Clark, another from Indianapolis; Marie Julian Clearman, one from Hastings, Nebraska; Mrs. Josephine Phillips Cline, from Bluffton, Indiana; Elizabeth P. Cobb, from New York city; Edith Cold, from Pine Mountain, Kentucky; Mrs. Herbert Cole, from Mobile, Alabama; Mrs. Mary W. Colley, from Rockville Centre, New York.

Columbus alumnae association sends a check for \$100. Mrs. Horace Condit, sends one from Evanston; Inez C. Cook, from Middlebury, Vermont; Eve Casey Cornell makes six for Boise!

Edith Reese Crabtree contributes from Brookline, Massachusetts; Mrs. Elliott S. Degman, from Berwyn, Maryland; Delta Beta chapter, from Durham, North Carolina; Jean Dickey, from Minneapolis; Harriet Doanne, from Pulaski, New York; Oella Schyler Echart scores seven for Boise; Jean Dickey scores another for Minneapolis.

Mrs. Henry E. Diefenbach sends from Brooklyn; Lillian Egleston from Elizabeth, New Jersey; Mrs. Caleb D. Elliott, from Port au Prince, Haiti.

Eight for Boise—a check from Ann Plank Ensign! Gamma Tau chapter sends a good check from Fargo, North Dakota; Mrs. Norman J. Fellows sends from Claremont, California; Florence Parrish Ficks sends from Badin, North Carolina; and Edith Butler Fisher makes nine for Boise!

Altai Atallia Floyd sends from Steubenville, Ohio; Claire Drew Forbes sends another for Seattle; Mrs. Schell L. Furry, for Kirkwood, Missouri; Mrs. Richard P. Gale, from Mound, Minnesota; Mrs. Norman Genung, from Glenwood, Iowa; Mrs. John Granrud, from Springfield, Massachusetts; Mrs. John Gregg, from El Paso, Texas; and Louise M. Green, scores 10 for Boise!

From Honolulu, comes a check from Mrs. A. F. Griffiths; from Northampton, Massachusetts, one from Elizabeth Deering Hanscom; from Newtonville, Massachusetts, one from Mrs. Gorham W. Harris. Ruth A. Hesselgrave sends from Bridgeport, Connecticut; and so does Mrs. S. W. Hesselgrave. Louise Peebles Hoffman sends from Columbus, Ohio; Ada W. Ingalls, from Portland, Oregon; Iowa City alumnae association con-

tributes; as does Adeline H. Jacobs from Philadelphia.

Mrs. Eben C. Jenkins sends from Hyattsville, Maryland; Betty Sue Jessup from Charlottesville, Virginia; Mrs. Stewart M. Johnson from Centralia, Illinois; Mrs. L. E. Johnson (Mary Jo Conaway) from Fairmont, West Virginia; and number 11 for Boise, Idaho—is Louise Clambey Jones!

A San Francisco Bay alumna, Mrs. Virgil W. Jorgensen, contributes, as does Susan Dorothea Keeney, of Wayne, Pennsylvania; Doris Kirham, Houston, Texas; Mildred Muller Klee, Los Altos, California; Carol Beattie Kneen, Cleveland, Ohio; Mrs. P. F. Kramer, Jr., West Point, New York; Tade Hartsuff Kuhns, first grand president and first to contribute to the fund, sends from Berkley Springs, West Virginia; and Annabelle Laidlow makes 12 for Boise!

Mrs. Paul Lamb sends from Shaker Heights, Ohio; Jean B. Leonard, another from Los Gatos, California; Eddie Loud, from St. Louis; Dorothy Lyons, from Brookline, Massachusetts; Hazel Beeson MacCreedy, from Scarborough, New York.

Anne Dewolf Mack sends from Springfield; Mrs. Lockwood Marshall from Los Angeles; Mary Swarm Martens from Chinook, Montana; lucky 13 from Boise, Eulene Martin; Winifred Marshall Marwick, from Whitestone, Long Island; Genevieve McNellis Maxwell, from Philadelphia; Benetta Merner, from San Mateo; Mrs. William H. Merriman, from Dyersburg, Tennessee; Florence Moffett, from Chevy Chase; Effie W. Miller, from Coloma, Michigan.

FOURTEEN for Boise, a check from Helen Miller! Another for Portland, Oregon, a check from Susan Miller; Mrs. J. B. Mitchell sends from Hobe Sound, Florida; Montana alumnae association send their check; Margaret Mulroney from Greeley, Colorado.

FIFTEEN for Boise, another check from Kathryn Hartley Murphy. Mrs. Herbert S. McDuffee sends one from Sacramento, California; Mrs. John M. McGee from Casper, Wyoming; Laura T. McGowan, from Cleveland Heights, Ohio; and 16 for Boise, Clara Whipperman McMahon.

Mrs. Alan McVey, from Savina, Ohio; Katrina Johnson Nixon, 17 for Boise; Mrs. Joseph A. Noble, from Clovis, New Mexico; and 18 for Boise, Harriet Hitchcock O'Leary! (There's no stopping these Boise Kappas!)

Carrie Ong sends from Columbus, Indiana; Virginia Julin Orton from San Francisco; Mrs. H. E. Oviatt from San Mateo; Mrs. George Parker from Cambridge; and 19 for Boise, Irene McBirney Peterson.

Mary Louise Phelps sends from Oklahoma City; Mary Geisler Phillips, from Ithaca; Clara O. Pierce, from Columbus; Jean Ann Phippen, from Charleston; Martha Porter,

from Rome, Georgia; Mrs. Samuel A. Pulford, from Elmira, New York; Mrs. Margaret Stewart Quay, from Palestine, Ohio; Harriet Dodge Quealey, from Methuen, Massachusetts.

TWENTY for BOISE—a check from Cary Reynolds! From Galveston, checks from Margaret J. Runge, and Elisabeth D. Runge; from St. Louis county, one from Mrs. Howard Rusk; from Elizabeth Bogert Schofield, in Indianapolis; from Marian Seiley in Lansing, Michigan; from Agnes Weible Serkland in North Dakota; from Helen M. Shell in Chicago; and 21 for Boise, Josephine Keane Sheppard.

(Continued on page 151)



Again:

"We Are Not Amused!"

MILDRED GROSCURTH BLEAKNEY, Delta Zeta, went shopping in Washington, D.C., February 11, 1937. Next day she wrote as follows to central office:

"After seeing the advertisement of the handkerchiefs bearing sorority insignia in the last KEY, imagine my surprise yesterday while shopping for a new dress at Frank Jelleffs here in Washington at being shown the following print.

"It was a simple sport dress with a dark brown background with golden Kappa keys liberally sprinkled over it. Between the keys were the Greek letters K K Γ also in gold. I looked to see if it had any tag showing who manufactured it, but there was none.

"This was certainly the largest thing of this nature I've yet seen, and Kappa had the unfortunate distinction of being the only sorority thus represented."

Does any Kappa in Washington know an owner, manager, or buyer at Jelleffs, with whom a protest might be registered?

"Such popularity must be deserved"; but its commercialization is distinctly unwelcome, and should be stopped.

Marriages

Alpha Province

Martha Andres, I, to Robert L. Bradford, February 14, 1937. At home: 114 Pleasant street, Arlington, Massachusetts.

Audrey Doble, Δ Δ, to Donald McRobie, Z Ψ, December 30, 1936. At home: Montreal, Quebec.

Beta Province

Martha Louise Reynders, Γ P, to Arthur William Wood, Φ K Ψ, December 26, 1936.

Mary Caswell Tupper, B I, to Dr. Raymond M. Cable. At home: 706 North Main street, West Lafayette, Indiana.

Leonore Schwarze, Δ A '33, to Alfred W. Hesse, Jr., Φ K Ψ, Pennsylvania State College, '33, March 6, 1937, at Bethlehem, Pennsylvania.

Martha Minnick, Δ A '29, to Curtis Mairs, Pennsylvania State College, '28. At home: Philadelphia.

Virginia Lewis, Δ A '36, to Frank Thomas, Pennsylvania State College, '36. At home: New York, New York.

Gamma Province

Eleanor Garman, A, to F. Charles Gilmore, Φ K Φ, Baldwin Wallace, December 25, 1936.

Harriet Mons, Γ Ω, to Russell J. Wille, December 26, 1936.

Delta Province

Gene Portteus, Δ, to Elba Lloyd Branigan, Jr., Φ Δ Θ, October 29, 1936.

Marion Elizabeth Guyton, K, to Svend A. Keat, January 29, 1937. At home: St. George hotel, Brooklyn, New York.

Maxine Morrison, Γ Δ, to Jack Swezey, B Θ II, January 16, 1937. At home: 703 Jackson street, Attica, Indiana.

Epsilon Province

Dorothy Munshaw, T, to Milton Johnston, Φ Δ Θ, February 13, 1937. At home: the Kellogg inn, Battle Creek, Michigan.

Dorothy Cline, T, to Robert Schnering, Φ K Ψ, February 9, 1937.

Rosemary Willis, T, to John Sullivan, March 27, 1937.

Louise Adams Fuller, H, to Russel Otis Freeman, Θ X, January 30, 1937. At home: 1236 Broadway, Fargo, North Dakota.

Elizabeth Rindlaub Woledge, Γ T, to Dr. Howard B. Hamilton, Φ B II, January 2, 1937. At home: Gillette, Wyoming.

Zeta Province

Mary Kay Fennimore, Θ, last year's KEY correspondent, to Edmond James McMillan, Δ T, in September, 1936. At home: Kansas City.

Florence Guitar, Θ, to Robert J. Wood, Yale graduate, in St. Louis, September 26, 1936.

Dorothy Jean Coleman, Θ, to George Shotwell Roudebush, November 7, 1936.

Eliza Atwood, Θ, to Harry B. Eaton, Φ Δ Θ, at Washington university, St. Louis, New Year's day, 1937.

Jane Lillis, Θ, to Patrick E. Armeson, Σ X, from Michigan, February 9, 1937.

Ruth Ann Archias, Θ, to Harvey L. Keens, Φ Δ Θ, December 26, 1936.

Mary Jane Kingsbury, Θ, to Stephen Allan Campbell, Φ Γ Δ, Washington and Lee, Christmas day, 1936.

Jessie Cosgrove, Θ, to O. E. Langley, Harvard graduate, November 28, 1936.

Hortense Peetz, Θ, to David F. Fitzgivan in November, 1936.

Daisy Long, Θ, to Eugene E. Truslow, K A at Hobart college, October 23, 1936.

Ruth Shoemaker, B Z, to Wilbur Williams, B Θ II, February 14, in Des Moines. At home: Alhambra apartments, Sioux City.

Ruth Anita Irons, B Z, to Earnest A. Hays, February 13, in Mason City. At home: Mount Pleasant, Iowa.

Lois Woods, Ω, to William Kandt, Φ K Ψ, January 1, 1937.

Vivian Skilton, Ω, to Richard Frazier, June, 1936. Mr. Frazier is a professor at Harvard university. At home: Boston, Massachusetts.

Dorothea Simons, Ω, to Harry Franklin Johnson, October 24, 1936. Mr. Johnson is proprietor of the Johnson Lumber company. At home: Dawson, Nebraska.

Mary Etta Isaacson, Γ A, to Maurice Gunn, B Θ II, April 4, 1936, in Topeka.

Lois Hill, Γ Θ, to James Leach, Σ N, Iowa university, January 29, 1937. At home: Cedar Rapids, Iowa.

Mary Lou Martin, Γ Θ, to Bernard Ray Condiff, A T Ω, Drake university, March 5, 1937. At home: Cedar Rapids, Iowa.

Eta Province

Betty Cassidy, B M, to John Evans, Φ K Ψ, University of Colorado, December 31, 1936. At home: New Haven, Connecticut.

Helen Kettering, B M, to Jack M. Pelissier, Φ Γ Δ , University of Colorado, May 4, 1936. At home: Boulder, Colorado.

Frances Freed, B M, to Millard Huey, Φ \mathbf{K} \mathbf{T} , University of Colorado, January 3, 1937. At home: Yuma, Colorado.

Arlene Monroe, B M, to Wayne Piper, Δ \mathbf{T} Δ , University of Colorado, in January, 1937. At home: Rawlins, Wyoming.

Ruth Hart, Γ \mathbf{O} , to George Toivonen, 1936. At home: Detroit, Michigan.

Marie Hocker, Γ \mathbf{O} , to Wilfred West, October 24, 1936. At home: San Francisco.

Virginia Kutcher, Γ \mathbf{O} , to William Twinem, November, 1936. At home: Willowglen ranch, Buffalo, Wyoming.

Mildred Lewis, Γ \mathbf{O} , to Harry Reed, June 7, 1936. At home: Fort Collins, Colorado.

Rosemary Schmuck, Γ \mathbf{O} , to William McElwain, November 4, 1936. At home: New York, New York.

Frances Allen, Δ \mathbf{Z} , to Ray Smith, B Θ \mathbf{II} , in September. At home: 1018 North Wahsatch, Colorado Springs.

Betty Foster, Δ \mathbf{Z} , to William O. Lennox, Σ \mathbf{X} , Colorado college. At home: Broadmoor, Colorado Springs, Colorado.

Theta Province

Sarah Blair, B Σ , to Gibson Randle, Φ \mathbf{K} Ψ , University of Texas, February 8, 1937. At home: Austin, Texas.

Pattie Dismukes, B Σ , to Eugene Risser, K Σ , University of Texas, June 23, 1936. At home: Bonham, Texas.

Charlotte MacQuiston, B Σ , to Charles S. Barry, Jr., January 2, 1937. At home: Dallas, Texas.

Gladys Helberg, Γ \mathbf{II} , to Edwin R. Justice, February 4, 1937. At home: Montgomery, Alabama.

Theta Dickenson, Γ \mathbf{N} , to Merrill B. Wittman. At home: 105 Jacob street, Berea, Ohio.

Anna Henderson, Γ Φ , to Dr. Gordon Wallace, Φ \mathbf{X} , February 21, 1937. At home: Farmington, Long Island.

Iota Province

Billie Kester, B Φ '26, to Samuel Stephenson, Jr., graduate of Harvard law school, February 6, 1937. At home: Great Falls, Montana.

Hilary Helliwell, Γ \mathbf{T} , to Doctor Evelyn S. James, December 1, 1936. At home: 1135 12th avenue west, Vancouver, British Columbia.

Kathleen McFarlane, Γ \mathbf{T} , to John Royden Morris, of Victoria, British Columbia, January 16, 1937. At home: Victoria.

Kappa Province

Deborah Bent, B H, to Theodore Warren Lamb, November 14, 1936, Hinsdale, Illinois.

Virginia Varney, B H, to Peter Dreyfuss.

Mr. Dreyfuss is in the real estate business on the San Francisco peninsula where their new home will be established.

Eleanor Sprott Boyd, B H, to Guy Kimball Dyer, Σ \mathbf{N} , Stanford University. Mr. Dyer is in business in San Francisco.

Mrs. Winifred Fisher (Winifred Kaseberg, II), to Robert Breuner.

Peggy Glide, II, to Horace Colby.

Mary Reirdon, Γ \mathbf{Z} , to Harold Patten, Σ \mathbf{X} , at Tucson, Arizona, February 8, 1937.

Virginia Wells, Γ \mathbf{Z} , to James Ronald Berger, December 4, 1936. At home: 532 East Moreland, Phoenix, Arizona.

Lambda Province

Martha Bishop, B \mathbf{T} , to Martin M. Henderson, of Washington, D.C., January 23, 1936, at Washington.

Marion L. Banks, Γ \mathbf{K} , to Boyd J. Outman, January 30, 1937. At home: 12 Thirty-seventh street north, St. Petersburg, Florida. Mrs. Outman is president of the newly-organized St. Petersburg alumnae association.

Eleanor Heller, Γ \mathbf{X} , to James W. Haley, Acacia, George Washington, December 23, 1936.

Grace Bullard, Γ \mathbf{X} , to Robert Bannerman, K \mathbf{A} , George Washington, December 28, 1936.

Mary Keller, Γ Ψ , to Raymond Goodhart, A \mathbf{T} Ω , March 6, 1937.

Virginia Ijams, Γ Ψ , to Tracy Coleman, Σ Φ Σ , February 19, 1937. At home: Silver Spring, Maryland.

Mu Province

Barbara Bouden, B \mathbf{O} , to Dewese Kostmayer.

Anne Dedman, B \mathbf{X} , to Ralph Walter Cherry.

Martha Alford, B \mathbf{X} , to Lieutenant John Hord Armstrong, December 19, 1936.

Mary Genevieve Liles, B \mathbf{X} , to Howard Stanley Smathers, November 14, 1936.

Theo Tebbs, B \mathbf{X} , to Joseph Ireland, January 28, 1937.

Elizabeth Akans Allen, Γ \mathbf{II} , to George Perkins Atkins, Δ \mathbf{X} , December 31, 1936. At home: Somerset apartments, South 30th street, Birmingham, Alabama.

Gladys Helberg, Γ \mathbf{II} , to Edwin R. Justice, Σ \mathbf{A} \mathbf{E} , February 4, 1937. At home: Montgomery, Alabama.

Gwendolyn Drolet, Γ \mathbf{II} , to Paul Duncan, Φ Γ Δ , February 6, 1937. At home: Montgomery, Alabama. Mr. Duncan is with the Associated Press.

Helen Worrell, Γ \mathbf{II} , to Wilmer Smith Poyner, Σ \mathbf{A} \mathbf{E} , January 30, 1937. At home: 2525 Highland avenue, Birmingham, where the bridegroom is an insurance agent.

Jane L. Smith, Δ \mathbf{E} , to James D. Tuverson, Θ \mathbf{K} \mathbf{N} , Rollins college, September 14, 1936. At home: Walnut lane, Oakwood, Dayton, Ohio.

Births

To Mr. and Mrs. Phillip E. Needham (Ruth Clemens, F O), a son, David A., February 3, 1937.

To Mr. and Mrs. J. D. MacMahon (Sally Millar, B N), a daughter, Nancy Howe, December 21, 1936.

To Margaret Smallwood Morse, B T, a son, Theodore, Jr., December 9, 1936.

To Mr. and Mrs. Snook (Marian Raleigh, B T), a daughter, February, 1937.

To Mr. and Mrs. Louis Bruce (Anna Wyckoff, B T), a son, January, 1937.

To Mr. and Mrs. Allen (Millicent Green, B T), a daughter, Charlotte Nona, October 2, 1936.

To Mr. and Mrs. Frederick Bissell (Annabel Needham, P), a daughter, Liza Janet, August 4, 1936.

To Mr. and Mrs. James Lee Loomis, Jr. (Virginia Grace, F I), a son, January 27, 1937.

To Mr. and Mrs. Frederick Rehberger (Martha Halvorsen, B S), a daughter, Linda, January, 1937.

To Mr. and Mrs. G. Fleming Yates (Elsie Ireland, B S), a daughter, Phyllis, December, 1936.

To Mr. and Mrs. C. Gordon Hodge, Jr. (Anne Lefever, B I), a daughter, Barbara Anne.

To Mr. and Mrs. Davis L. Lewis, Jr. (Eugenie Harshbarger, B I), a daughter, Eugenie.

To Mr. and Mrs. Norman D. C. Pitcher (Jean Hodge, B I), a son, Warner Rittenhouse.

To Mr. and Mrs. C. W. Thomas, Jr. (Margaret Mix, B I), a daughter, Susan Carver.

To Mr. and Mrs. Donald M. Hassler (Frances Parsons, A), a son, Donald Mackey, II, January 3, 1937.

To Mr. and Mrs. Richard Donaghey (Esther Getz, A), a son, February 2, 1937.

To Mr. and Mrs. George McDonald (Isabelle Cooper, F O), a son, John Cooper, November 12, 1936.

To Mr. and Mrs. Herbert R. Ellis (Kathryn Spaite, P), a daughter, January 19, 1937.

To Mr. and Mrs. L. Gale Huggins (Geneva Anderson, F N), a son, Leroy Gale, August 29, 1936.

To Mr. and Mrs. James Montgomery (Virginia Baker, S), a son, James Baker, November 25, 1936.

To Mr. and Mrs. H. C. Broughton (Marion Pierson, K O), a daughter, Linda, January 18, 1937.

To Mr. and Mrs. Paul Harrell (Bonnie Lane, A), a son, February 23, 1937.

To Mr. and Mrs. Robert E. Close (Alice Willennar, K), a daughter, October 20, 1936.

To Mr. and Mrs. Ralph Bearden (Virginia Furlong, K), a son, January 30.

To Mr. and Mrs. Charles E. Smith (Marion Wilson, B M), a son, Mark Wilson, January 12, 1937.

To Mr. and Mrs. Walter Eissler (Ruth Hardy, A F), a son, Walter G. Eissler, Jr., January 22, 1937.

To Mr. and Mrs. Robert V. Harrison (Julia Davis, B N), a son, Donald Vernon, January 18, 1937.

To Mr. and Mrs. James W. Parker (Robert Schloffel, E), a daughter, Patricia Sue, January 21, 1937.

To Mr. and Mrs. Charles Stephenson, Jr. (Lorene Rocke, E), a daughter, Sara, January 22, 1937.

To Mr. and Mrs. John Owen (Arlene Van Buren, F I), a son, Charles Van Buren, January 23, 1937.

To Mr. and Mrs. E. H. Lang (Alice Roberts, F S), a son, Edward Roberts, December 29, 1936.

To Mr. and Mrs. William P. Rock (Maude Shelton, B N), a daughter, Martha Key, November 14, 1936.

To Mr. and Mrs. Robert M. Reay (Miriam Seeger, X), a daughter, December, 1936.

To Mr. and Mrs. Phillip Porter (Ruth Thomas, H), a daughter, Elizabeth Ann, January 15, 1937.

To Mr. and Mrs. F. M. Seltzer (Eleanor Smith, O), a daughter, January 1, 1937.

To Mr. and Mrs. Rex Ramsay (Jeanne Frink, F O), a son, Richard Earl, February 10, 1937.

To Mr. and Mrs. Don Jackson (Sue Lesan), a daughter, Judith Ann, February 12, 1937.

To Dr. and Mrs. Van Robinson (Mary Garton), Carrizozo, New Mexico, a son, Thomas Garton, February 23, 1937.

To Mr. and Mrs. Paul Phelps (Auril Williams, F O), a son, Donald Thomas Williams, September, 1936.

To Mr. and Mrs. Marco Messina (Isabel Broun, A H), a daughter.

To Mr. and Mrs. Stewart Gallacher (Florence Hays, A H), a daughter.

To Mr. and Mrs. Albert Bowen (Lucille Ross, A H), a son.

To Mr. and Mrs. Howard Lee (Helen Torrence, B S), a daughter, Donna.

To Mr. and Mrs. John W. Schuhmacher (Paula Dineen Holland, B S), a son, John W., Jr., January 7, 1937.

To Mr. and Mrs. Kenneth L. Demmons (Valle Turner, B P), a son, K. Turner, November 22, 1936.

To Dr. and Mrs. Winston C. Crabtree (Katherine Kinne, B Z), a son, Winston Churchill Crabtree, Jr., January 2, 1937.

To Mr. and Mrs. Robert E. Gustetter (Johanna Glober, Γ Z), a son, William Edward, January 29, 1937.

To Mr. and Mrs. J. E. Keim (Mildred Moore, Γ B), a daughter, Doris Suzanne, January 11, 1937.

To Mr. and Mrs. Pat H. Powers (Winifred Norton, Γ Z), a daughter, Patricia, November 19, 1936.

To Mr. and Mrs. Spencer J. McCallie, Jr. (Mary Rebecca Scanlon, B T), a son, Spencer J. McCallie, III, November 19, 1936, at Chattanooga, Tennessee.

To Mr. and Mrs. James E. Mann (Lucy Higginbotham, B T), a son, November 16, 1936, at Bluefield, West Virginia.

To Mr. and Mrs. Henry Butts (Catherine Stahlmann, B T), a girl, Catherine Carroll, December 21, 1936.

To Mr. and Mrs. Mack Wood (Jane Cox, B T), a son, October 10, 1936.

To Mr. and Mrs. Leonard Vogel (Ann Elizabeth Smaltz), Γ Ψ , a son, February 20, 1937.

To Mr. and Mrs. Richard Trotter (Nell L.

Hamilton, Γ N), a son, Michael Alexander, September 25, 1936.

To Mr. and Mrs. Edward B. Branch, a son, Edwin Beverly, Jr., November 4, 1936.

To Mr. and Mrs. Alexander Gray Frost, Jr. (Katherine Flanders, I), a son, Alexander Gray, III, February 16, 1937.

To Mr. and Mrs. John H. Gerken, Jr. (Eleanor Maule, B A), a daughter, February 3, 1937.

To Mr. and Mrs. Alan Neal Willett (Margaret Nordstrom, Ω), a son, John Wrigley, January 2, 1937.

To Mr. and Mrs. Edwin M. Painter (Thelma McKee, B M), a daughter, Alice Louise, October 16, 1936.

To Mr. and Mrs. Kenneth G. Barron (Jean Munnerley, B T), a daughter, Anne Elizabeth, August 14, 1936.

To Mr. and Mrs. Henry J. Brady (Elizabeth Riley, Ψ), a daughter, Tekla Elizabeth, January 27, 1937.

To Mr. and Mrs. S. G. Kyle (Ann Todd, B B), a son, Frank C. Todd, December 26, 1936.



Margaret Goldsmith, B Ω , has translated into English Erich Ebermayer's *Return to Life*, published in January.



Adrienne Marden (Mabel Baruch), B Δ , is in the cast of "The Women," current in New York.



Edith Hendren Maddock (Mrs. Paul), M, is business manager of the *Bloomfield (Ind.) News*, of which her late husband was publisher.

Kay Stewart, T pledge, whose picture was in the first issue of *Life*, and in the February KEY, as Northwestern cheer leader, has been signed for a seven-year motion picture contract.



Margaret R. Taylor, Γ Z, wrote a report of the first World Youth Congress, at Geneva last summer, for the January 1937 number of the *Journal of the American Association of University Women*.



If your address has been changed, be sure to send the new one to central office by May 15. Otherwise it will not appear in the new directory.

Read the "lost" list and see if you can find an address to furnish central office.

Pledges

ALPHA PROVINCE

BETA BETA (DEUTERON)—*St. Lawrence University*

Ruth Noyes, Utica, New York; Barbara Ramsdell, Malden, Mass.

PHI—*Boston University*

Ellen Geary, Providence, R.I.; Hope Harvey, Newport, R.I.

PSI—*Cornell University*

Doris Heath, Ithaca, N.Y.; Evelyn Dorothy Starr, Leroy, N.Y.; Laura Hadley Wilber, Albany, N.Y.; Anne Wolstenholme, Rydal, Pa.

BETA PSI—*University of Toronto*

Rosemary Louise Beauchamp, Hazel Margaret Brown, Elizabeth Margaret Duncan, Kathleen Marjorie Dunne, Reina Isabel Faed, Janet Ewart Grubbe, Florence Marguerite Hill, Barbara Vancott Macbeth, Philamon McSweeney, Dorothy Patterson, Marguerite Muriel Sneath, Toronto, Ont., Canada; Grace Barbara Blundy, Chippawa, Ont., Canada; Janie Fabian Church, Ottawa, Ont., Canada; Georgina Davey, St. Thomas, Ont., Canada; Ruth Orythia Perley, Wolseley, Saskatchewan, Canada; Ruth Elizabeth Taylor, Galt, Ont., Canada.

GAMMA LAMBDA—*Middlebury College*

Frances Cornwall, Middlebury, Vt.; Jeanne Hoyt, Honolulu, Hawaii; Doris Jones, Ridge-wood, N. J.; Barbara Livingston, New Haven, Conn.; Patricia May, Maplewood, N.J.; Elizabeth Miller, Purd's, N.Y.; Helen Elizabeth Nichols, Philadelphia, Pa.; Norma Skelton, Newton Center, Mass.; Jean Hoadley, Branford, Conn.; Sally Nothnagle, Stratford, Conn.

BETA PROVINCE

GAMMA RHO—*Allegheny College*

Mary Louise Leone, Meadville, Pa.

GAMMA EPSILON—*University of Pittsburgh*

Mary Jane Beachler, Mt. Lebanon, Pa.; Jane Key, Wilkensburg, Pa.; Marjorie Watson, Pittsburgh, Pa.

DELTA ALPHA—*Pennsylvania State College*

Catherine Chambers, Punxsutawney, Pa.; Jane Gulick, Miriam Hawkins, Ernestine Nixon, Alice Noll, State College, Pa.; Winifred Watson, Washington, Pa.

GAMMA PROVINCE

LAMBDA—*University of Akron*

Margaret Ammerman, Geraldine Brock, Lucille Harris, Jane Murdock, Lois Mytholar,

Mary Gene Noyes, Mary Jane Tschantz, Helen Voige, Dent Sanford, Ruth Hessler, Akron, Ohio.

BETA RHO (DEUTERON)—*University of Cincinnati*

Nolia Weber, Fort Thomas, Ky.

DELTA PROVINCE

DELTA—*Indiana University*

Sally Cheney, Barrington, Ill.; Patricia Rapp, Santa Ana, Calif.; Verence Townsley, Burnettsville, Ind.

MU—*Butler University*

Betty Bange, Katherine Hadley, Isabelle Jay.

KAPPA—*Hillsdale College*

Doris Hogan, Bad Axe, Mich.; Rosemary Whiting, Toledo, Ohio; Elizabeth Moe, Jeanne Anderson, Carolyn Barnes, Detroit, Mich.; Georganne Huxley, Jean Day, Chicago, Ill.; Harriet Yapp, Ft. Wayne, Ind.; Bette Browne, Trenton, Mich.; Elinor Trout, Hillsdale, Mich.; Virginia Kohl, Angola, Ind.; Dorothy Blum, Cleveland Heights, Ohio; Mary Lilian Naylor, Rockford, Ill.; Martha Childs, Mary Elizabeth Childs, Mary Alice Alger, Cleveland, Ohio; Janet Phillips, Mary Jane McCurry, Birmingham, Mich.; Winifred Seneff, Mansfield, Ohio; Mary Flannegan, Logansport, Ind.

XI—*Adrian College*

Mary Elizabeth Batey, Ruth Gmeiner, Ruth Harris, Carolyn Thompson, Adrian, Mich.; Olive Goman, Sand Creek, Mich.; Virginia Hale, Bloomington, Ill.; Ruth Kasten, Birmingham, Mich.; Emilene Pierce, Hoopeston, Ill.

BETA DELTA—*University of Michigan*

Margaret Jerome Tichenor.

GAMMA DELTA—*Purdue University*

Muriel Belle Colip, Margaret Stevens Mathes.

DELTA GAMMA—*Michigan State College*

Alma MacDonald, Gary, Ind.; Alice Wagner, Ann Arbor, Mich.

EPSILON PROVINCE

ALPHA (DEUTERON)—*Monmouth College*

Marion Burgess, Ruth Glenn, Jane McMillan, Monmouth, Ill.; Jeanne Dalies, Evanston, Ill.; Jeanette Farwell, Hubbard Woods, Ill.; Elizabeth Fibley, Shaker Heights, Ohio; Janet Hamilton, Isabel McMillan, Omaha, Neb.; Margaret Jean Hutchinson, Pittsburgh, Pa.; Kathryn Swearingen, Aledo, Ill.; Jean Turnbull, Speer, Ill.

CHI—*University of Minnesota*

Natalie Chaloner, Marjorie Mack, Minneapolis, Minn.

UPSILON—*Northwestern University*

Marietta Crosswait, Bloomington, Ill.; Grace Noce.

BETA LAMBDA—*University of Illinois*

Elizabeth Ann Tyler.

GAMMA SIGMA—*University of Manitoba*

Mary Ruth Ironside.

ZETA PROVINCE

THETA—*University of Missouri*

Ruth Morrison.

OMEGA—*University of Kansas*

Margaret Ramage, Kansas City, Mo.

SIGMA—*University of Nebraska*

Marjorie Melville.

GAMMA ALPHA—*Kansas State College*

Gwendolyn Lee, Carrie McClain, Roberta Rust.

GAMMA THETA—*Drake University*

Loretta Chiska, Hinsdale, Ill.; Kathryn Coons, Kathryn Farver, Virginia Hughes, Jeanne Longshore, Cathryn McKenzie, Margaret Zigler.

GAMMA IOTA—*Washington University*

Sally King, St. Louis, Mo.; Lida Miller, Smithville, Mo.; Ann North.

ETA PROVINCE

GAMMA OMICRON—*University of Wyoming*

La Rue Abercrombie, Mary Elizabeth Floan, Bettie Lloyd, Caroline Gill.

DELTA ETA—*University of Utah*

Ruthann Browning, Frances Danforth, Adrienne Earl, Jane Hamilton, Lorene Isakson, Winifred Kirk, Aldene Meacham, Jean Peterson, Vivian Stewart, Betty Timpson, Salt Lake City, Utah; Virginia Sackett, Tooele, Utah.

THETA PROVINCE

BETA XI—*University of Texas*

Lillian Scott Beasley, Helen Merriam, Elizabeth Niggli.

GAMMA PHI—*Southern Methodist University*

Emma Jean Rucker, Dorothy Walraven.

IOTA PROVINCE

BETA PI—*University of Washington*

Nancy Jane Swam

BETA KAPPA—*University of Idaho*

Betty Rhodes.

GAMMA GAMMA—*Whitman College*

Helen Louise Pruitt, Elizabeth Rowe Winstead.

GAMMA ETA—*Washington State College*

Alice Carter, Virginia Lawson, Jean Markert.

GAMMA MU—*Oregon State Agricultural College*

Doris Blair, Lois Catherine Ford, Virginia Zimmerman.

KAPPA PROVINCE

PI (DEUTERON)—*University of California*

Eleanor Dawson, Oakland, Calif.; Edith de-Fremery, Piedmont, Calif.

BETA ETA—*Leland Stanford University*

Nancy Jane Baldwin, Deborah Dawson, Lilyan Riley, Jean Webb, Los Angeles, Calif.; Jane Le Cutler, Woodside, Calif.; Jane Anne Dorman, Sacramento, Calif.; Grace Erskine, Carol Mary Hall, Betty Anne Higgins, Piedmont, Calif.; Roberta Howell, Mary Elizabeth Winstead, San Francisco, Calif.; Barbara Gorham Rogers, Beverly Hills, Calif.; Helen Elizabeth Waddell, Santa Monica, Calif.

GAMMA ZETA—*University of Arizona*

Catherine Carmean, Ruth Jones, Virginia Nevins, Roberta Solliver, Rosemary Verge, Kathryn Annis, Patricia Wheeler.

GAMMA XI—*University of California at Los Angeles*

Natalie Hill, Marian Poss.

LAMBDA PROVINCE

GAMMA PSI—*University of Maryland*

Alice Lang, Virginia Wood, Elizabeth Wolfe.

DELTA BETA—*Duke University*

Edith Snook, Summit, N.J.

MU PROVINCE

BETA CHI—*University of Kentucky*

Martha Chauvet.

GAMMA PI—*University of Alabama*

Catherine Claypool, Nellie Gray.

DELTA EPSILON—*Rollins College*

Betty Reser, Merrick, L.I.; Frances Wilken-son, Greenville, Ala.; Emmy Lou Groub, Seymour, Ind.; Marie Smith, St. Joseph, Mo.; Jane Richards, Garden City, L.I.; Dorothy Bryn, Hollis, N.Y.; Grace Fazen, Racine, Wis.

DELTA IOTA—*Louisiana State University*

Madeleine Roach, Baton Rouge, La.

Calling All Addresses from All Kappas for the New 1937 Directory

The following names are listed as lost on the Grand Roll. Can you help us locate one or many of them for the new national directory to be published this summer? Don't forget to notify us when you move so your name won't appear on a lost list. Please send any information before MAY 15 to

Kappa Kappa Gamma Fraternity
405 Ohio State Savings Bldg.
Columbus, Ohio

ALPHA

Mrs. J. C. Huston (Etta Chase)
Ella Graham
Ella Lee Hall
Margaret McIntyre
Mary Gertrude Tubbs
Beatrice J. Turner

BETA ALPHA

Mrs. Addison Allen (Marian Scarborough)
Martha Emerson

GAMMA ALPHA

Mrs. Lee White (Dorothy L. Allen)
Mrs. William Coatsworth (Olga Steinbrunn)
Mrs. Chester Weller (Dorothy Elder)
Mrs. Vernon Manahan (Isabell Hamilton)
Mrs. Frank Rader (Alma Hoffman)
Katheryn Kayser
Mrs. William Ong (Marguerite Kennedy)
Mrs. Edward Deines (Helen Lawson)
Mrs. William Masemore (Emily Lofinck)
Betta Malony
Mrs. Luther Leavengood (Mary R. Mann)
Mrs. J. E. Marckie (Eugenia Plumb)
Mrs. William Brockett (Katherine Quirk)
Mrs. Leonard Haggerty (Alice Stewart)
Mrs. William Johnston (Maud Stewart)
Mrs. C. R. Martin (Faye Strong)
Mrs. D. B. Secoy (Mildred Troutfelter)
Mrs. Robert Cushman (Mary VanDerveer)
Sibyl Watts
Mrs. W. S. Alexander (Maude Whitehead)

DELTA ALPHA

Mary Davenport
Mrs. William E. Smith (Winifred Forbes)
Mrs. Robert Mears (Margaret Hart)
Mrs. Thomas Eastburn (Anne Mellinger)
Mrs. William Henszey (Ruth Niebel)
Marjorie Lee Rehn

BETA BETA

Mrs. Henry Hosley (Dora Beck)
Mrs. Harrison Wilkins (Mary Ford)
Mrs. Roland Loog (Jean Hurley)
Mrs. Harry Choquet (Lillian Dunham)
Marie Liotard
Jessie Lovett
Mrs. Charles Wright (Eunice Parks)
Mrs. Robert Gleason (Eleanor Parsons)
Mrs. Palmer Haworth (Mary Whitehead)

GAMMA BETA

Frances Daugherty
Mrs. Robert Anderson (Ruth Dougherty)
Mildred Huston
Mrs. Oliver Garver (Frances Parker)

DELTA BETA

Mildred Guthrie

BETA GAMMA

Mrs. A. H. Creps (Anna Brotherton)
Mrs. Charles McDonald (Minnie Carrothers)
Mrs. Charles Spencer (Grace Cover)

Mrs. Thomas Foster (Ethel Dewitt)
Mrs. L. A. Treat (Minnie McClurg)
Mrs. L. C. Bell (Jennie McNaul)

GAMMA GAMMA

Helen Fee
Carol Hill
Frances Rice

DELTA GAMMA

Mrs. Gladion Barnes (Evelyn Kope)
Elna Bowen
Josephine Dean
Mrs. Lloyd DeVries (Helen Koch)
Mary Pangborn
Mrs. McCoy (Marjorie Sickles)

DELTA

Mrs. John Swank (Rebecca Allen)
Mrs. Charles Ziliak (Edwina Bearss)
Elouise Becker
Mrs. Alfred Gloesbrenner (Ramona Bertram)
Mrs. A. J. Fehrenbach (Zenda Bertram)
Emma Biermann
Mrs. Fred Anderson (Marie Bowles)
Mrs. Albert Faris (Mary Brodix)
Anna Buchanan
Elizabeth Burton
Mrs. James Haladay (Sarah Cauble)
Mrs. Charles Stuart (Josephine Clark)
Mrs. Roger Scott (Helen Coblentz)
Mary Estelle Compton
Mrs. Davis (Marie Comstock)
Beneta Cox
Mrs. Richard Callane (Ellen Crumpacker)
Mrs. Alphonse Loch (Margaret Curran)
Mrs. Joel Williamson (Elizabeth Deming)
Mrs. John Carter (Mary Devol)
Mrs. Thomas Harney (Hazel Dillon)
Thelma Duffin
Margery Eichin
Mrs. Hudleston (Anna Ellis)
Mrs. George Reese (Letta Evans)
Mrs. Frank Harkins (Eugenia Flood)
Mrs. Edward Nichols (Lillian Gillett)
Mrs. Frank Stormont (Grace Gilmore)
Mrs. T. Birchard Kervin (Elizabeth Graff)
Mrs. William Calkin (Marian Graham)
Martha Gregory
Mrs. Fred Cowden (Vera Gregory)
Irene Hebel
Mrs. Daniel Mebane (Daphne Hoffman)
Mrs. A. B. Coolidge (Rita Jones)
Mrs. John White (Nellie Karsell)
Mrs. Paul Johnson (Marjorie Lewis)
Mrs. William Moorman (Katherine Loudon)
Mrs. Theodore Rademaker (Dorothy Lucas)
Mrs. Eugene Nostrand (Ethel Lucas)
Mrs. Charles Gillham (Elsa Mason)
Mrs. Jack Edwards (Carrie McKeve)
Mrs. Charles DeVoe (Claudia McMurrin)
Mrs. Chauncey Dowden (Mary McPheeters)
Cora Menaugh
Mrs. E. E. Barter (Katherine Miller)
Mrs. Frank Reid (Lizzie Murdock)
Mrs. Walter Bolton (Marian Murphy)
Mrs. William McFarland (Marvel Padgett)
Mrs. Alfred Bain (Grace Perry)

Margaret Racey
 Mrs. John Taylor (Hannah Reeves)
 Rosalie Richardson
 Mrs. Davis (Lenora Robinson)
 Mrs. Martin Sward (Mary Rogers)
 Mrs. Richard Ryan (Carolyn Rossow)
 Mrs. George Tarkleson (Marcia Rushton)
 Mildred Sheets
 Mrs. Weyrauch (Helen Sourwine)
 Mrs. George W. Jones (Frank Stevens)
 Mrs. H. E. Cook (Gertrude Stobbs)
 Mrs. John Parker (Mary Stout)
 Mary Swayzee
 Harriett Sweet
 Nettie Swindler
 Mrs. Shirley Kriner (Mary Thornburgh)
 Mrs. Everett Helm (Mary Ellen Todd)
 Anna Turner
 Leona L. Turner
 Mrs. Auselm Frankel (Helen VanCamp)
 Margaret Vansickle
 Mrs. Henry VanWesep (Alieta VanVessem)
 Mrs. Fred Hurlbut (Nellie Wade)
 Mrs. J. H. Emswiler (Georgia Wickler)
 Maude Wilson
 Mrs. Ernest Staub (Virginia Wilson)
 Mrs. Fred Swift (Edna Wood)
 Mrs. Don Longfellow (Helen Woodward)
 Margaret Wylie

BETA DELTA

Mrs. W. H. Ziegler (Marie Bartrom)
 Helen Johnson
 Grace Murphy
 Mrs. William Ross (Mary Platt)
 Mrs. Don Hunter (Irma Schreiber)
 Mrs. George Thomas (Elizabeth Toms)
 Harriette White

GAMMA DELTA

Mrs. George Hunt (Dorothy Daily)
 Mrs. J. O. Brelsford (Helen Lloyd)
 Mrs. Robert Carter (Georgianna Van Hoesen)
 Mrs. Raymond Morgan (Esther Vernon)
 Drusilla Watson
 Mrs. William Magee (Mary Wible)

DELTA DELTA

Mrs. Edward Woods (Virginia Simpson)
 Ragnhild Tait

EPSILON

Mrs. Morris (Nellie Bates)
 Mrs. Walter Lewis (Edith Blades)
 Mrs. James Timmons (Lulu Cash)
 Mrs. P. A. Jackson (Rose Caswell)
 Grace Clark
 Mrs. Charles P. Hart (Carrie Cole)
 Jane Conoway
 Mrs. Frank Tilton (Carrie Crane)
 Mrs. Asbury Crawford (Sarah Crawford)
 Mrs. Henry Beardley (Marietta Davis)
 Ella Deihl
 Mrs. Waldo Hotchkis (Mary Green)
 Mrs. Thomas Gardner (Ethel Hopson)
 Mrs. Alfred Akers (Beulah Howard)
 Mrs. William Smith (Frances Liggitt)
 Mrs. Allen Kirk (Hattie Long)
 Mrs. Charles Bridges (Flora Manlove)
 Allie Marple
 Mrs. John Henry (Clara May)
 Mrs. Hart (Belle Reid)
 Mrs. Henry Horton (Elizabeth Rohrer)
 Kittie Scripps
 Mrs. E. Marshall (Julia Sheldon)
 Mrs. E. K. Emmitt (Eva Smith)
 Mrs. Frank Edwards (Harriet Thayer)

GAMMA EPSILON

Elaine Blauvelt
 Mrs. J. Crockett (Mary Burgwin)
 Mrs. Alan Fulton (Katherine Johnson)
 Mrs. E. Hall Downes (Hazel Kline)
 Mrs. Joseph Dunbar (Helen McKee)

DELTA EPSILON

Mrs. Richard Seabury (Louise Brett)
 Mary Chase

Joy Harmon
 Elizabeth G. Smith

ZETA

Alice Davis
 Flora Frazer
 Carrie Preston

BETA ZETA

Mrs. Henry Anderson (Elizabeth Ady)
 Mrs. F. H. Meinzer (Mollie Cruikshank)
 Mrs. Melzie Fones (Myrtilla Daniels)
 Mrs. L. L. Howe (Claribel Dawson)
 Lydia Eicher
 Mrs. Harry Kraemer (Chelsie Final)
 Grace Hanford
 Mrs. Ralph McWaid (Mary Hutchison)
 Mrs. Leo Marks (Corine Jackson)
 Esther Johnson
 Edith McGrew
 Mrs. Bennett (Bertha Morgan)
 Helen Morton
 Mrs. Frank Carson (Bertha Nichols)
 Mrs. Hubert Marks (Louise Rominger)
 Adele Ross
 Mrs. Roland Evans (Jane Rudd)
 Mrs. Jesse Kinmonth (Lulu Swisher)
 Mrs. David J. Byrnes (Eleanor Talley)
 Mrs. Reeves (Florence VonAch)

GAMMA ZETA

Mrs. J. C. Giles (Ruth Baum)
 Mrs. D. K. Cravens (Marion Bennett)
 Mrs. George Leland (Mary Engleman)
 Mrs. D. A. McQuiston (Dorothy Knox)
 Mrs. Edward Farrell (Margaret Lockard)
 Beatrice Stephens
 Marian Williams
 Agnes Wright

DELTA ZETA

Ruth Taub

ETA

Mrs. Edward Holtsman (Lillian Adams)
 Mrs. Clarence Rowe (Myrtle Adams)
 Mrs. Edward Dye (Beth Bloom)
 Mrs. Arthur Rogers (Mary Boardman)
 Mrs. Jesse Sables (Frances Bowen)
 Helen Brownlee
 Mrs. H. C. Carr (Anne Connor)
 Mrs. Allen Dicus (Ida Cray)
 Mrs. Reuban Davis (Helen Dick)
 Mrs. Reuben Peterson, Jr. (Helena Doughty)
 Mrs. Harry Cleise (Ella Durgin)
 Mrs. John Whitmore (Frances Farrington)
 Mrs. Donald Brock (Margary Farwell)
 Clara Grant
 Mrs. Allen Russell (Helen Greeley)
 Mrs. Kempster (Marjorie Greene)
 Mrs. Joseph Teter (Elizabeth Halbrook)
 Mrs. J. J. Taylor (Frances Hawley)
 Mrs. W. A. Stopford (Emily Herbert)
 Mrs. Frank Brewer (Annie Laurie Hoard)
 Mrs. Abram Cates (Abbie Jewett)
 Mrs. Harold Freeman (Gratia Jones)
 Mrs. Robert Ellis (Ione Judson)
 Mrs. Carl Neumeister (Hildegard Jung)
 Mrs. Edward O'Neill (Dorothy Kitchen)
 Mrs. A. Pardie (Dorothy Klotz)
 Mrs. Robert McMillen (Marion Lasche)
 Mrs. William Walton (Emily Lillie)
 Mrs. Bruce Berckmans (Hildegard Gedke)
 Dorothea MacLaurin
 Mrs. John Frazer (Mabelle Mason)
 Mrs. Stephen McPartlin (Anne McGoorty)
 Mrs. Wallace Templeton (Elizabeth Owens)
 Mrs. John VanSickle (Louise Patterson)
 Mrs. Henry Sheldon (Helen Pray)
 Mrs. W. F. Burgess (Vaun Purcell)
 Mrs. Clarence Brandt (Adelaide Richardson)
 Mrs. Alexander Grant (Eleanor Riley)
 Mrs. James Bayles (Althea Rogers)
 Esther Saenger
 Dorothea Shehan
 Katherine Strotz
 Mrs. Louis Villela (Flora Tanner)
 Mrs. Morris Viele (Clara Terry)
 Mrs. Louis Smith (Louise Thorp)

Irene Townsend

Mrs. Ralph Rogers (Mona Traill)
Mrs. Carey Dorsette (Ethel Tremaine)
Mrs. Harold Detienne (Eva Wallis)
Mrs. Willard Davis (Winifred Wallis)
Mrs. S. B. Farwell (Lucy Ware)
Margaret Warren
Mrs. Leslie Tasche (Julie Watson)
Mrs. Joseph Robinson (Emma Weston)
Mrs. Burton Forster (Katherine Zeuch)

BETA ETA

Mrs. Linville Hayes (Virginia Anderson)
Mrs. Lyman S. Abbott (Blanche Freeman)
Florence T. Gray

GAMMA ETA

Mrs. Glen Edwards (Bonnie A. Beaudry)
Pauline Bowman
Mrs. Edward R. Nolte (Avis Carey)
Mrs. R. A. Hepler (Edythe E. Clay)
Dorothy Cole
Anne Davis
Mrs. Herbert Magnuson (Doris Didrickson)
Mrs. Herman Edwards (Lila Edwards)
Florence Fletcher
Mrs. Harold Hoffman (Rose Fletcher)
LaRose Forquer
Mrs. Edward Bertram (Eva Haller)
Hazel Huffman
Anita Palmer
Mrs. Donovan Sult (Elizabeth Shapley)
Jeanette Sievers
Mrs. Ned Comwell (Zora Springer)
Elta Waters
Mrs. Bob Hasbrock (Betty Watts)
Mrs. Randolph Gunn (Mary Weeks)
Mrs. Taylor (Bernadine Wiese)
Florence Wirth
Mrs. Chester Worthen (Elva Carey)

DELTA ETA

Mrs. Marcus McClure (Stella Fuller)

THETA

Mrs. Oscar Croson (Elva Armstrong)
Mrs. Wilson Shafer (Vassie Ballard)
Mrs. Harry Kilmer (Ethelyn Baskett)
Mrs. William Chappell (Mary Brockenborough)
Mrs. James Kraemer (Evelyn Burd)
Mrs. Jesse Council (Zenna Bush)
Mrs. Thomas Smith (Josephine Canaday)
Mrs. Eugene Young (Margaret Corbin)
Mrs. Alonzo De Armand (Karleen Coleman)
Ethel DeBolt
Mrs. Hosmer (Nettie Detray)
Mrs. Fred Smith (Minnie Dougan)
Mrs. Henry Edmiston (Helen Duncan)
Mrs. Claude Perrault (Ruth Eversole)
Mrs. John McAntire, Jr. (Eithel Foster)
Mrs. Jack Bisco (Nadia Fulks)
Mrs. Homer White (Avis Hamilton)
Mrs. Edward Roberts (Esther Hill)
Ruth Lane
Mrs. Clarence Speyers (Jessie Lyon)
Mrs. Selby Barnes (May Mansfield)
Mrs. A. S. Clark (Mattie Melner)
Lucy Moore
Mrs. C. L. Severy (Margaret Murta)
Mrs. Charles Davis (F. Adelaide Plumb)
Margaret Powers
Mrs. Henry Miller (Laura Robertson)
Mrs. Lauris Eek (Donna Sisson)
Mrs. Ball (Hannah Smith)
Mrs. J. Errol Peerman (Harriet Smith)
Nellie Smith
Mrs. L. E. Lakin (Marie Starling)
Mrs. George Avit (Louise Vaughn)
Mrs. William Nielson (Catherine Ware)
Mrs. Virgil Conkling (Winifred Winter)
Mrs. John Wheeler (Letitia Winters)

BETA THETA

Mrs. Paul Bledsoe (Myllie Acker)
Mrs. S. J. Stallings (Litta Ball)
Mrs. Wendell Smith (Helen Burwell)
Mrs. Herbert Oakes (Lorraine Coppedge)
Mrs. T. F. John (Margaret Dunn)
Mrs. Harry Fudge (Rosalind Hammond)

Caroline Pryor

Mrs. William Harsh (Mary Riley)
Mrs. A. J. Wynne (Mary E. Wadlington)
Mrs. W. M. O'Connell (Dorothy Watkins)

IOTA

Mrs. John Cannell (Josephine Bentley)
Emma Clark
Mrs. J. Wilmer Giltner (Achsa Fargo)
Mrs. Fisher (Gail Farmer)
Mrs. W. C. Smith (Rosiland Gant)
Mrs. J. Richard Hedden (Fannie Genung)
Mrs. Wayne Alexander (Katherine Gifford)
Mrs. J. H. Cole (Tamer Gray)
Mrs. William Holst (Mary Ione Haworth)
Mrs. A. L. Doss (Emma Heinold)
Mrs. Reed Gerard (Dorothy Jorstick)
Mrs. Glenn Bull (Ruth Loop)
Rose Marquis
Josephine McGehee
Mabel Miller
Mrs. Ralph Reitzel (Geraldine Moore)
Mrs. Rollins (Mildred Morgan)
Charlotte Niven
Mrs. Samuel Snow, Jr. (Lora Reed)
Margaret Richman
Mrs. Petross (Kathryn Robinson)
Dorothy Sellers
Mrs. John Morthland (Lyra Stone)
Mrs. I. Leonard James (Eva Valodin)
Mrs. W. W. Richards (Martha Walker)
Mrs. Wells (Mary Wells)
Kathryne Wilhelm
Mrs. William Six (Alma Wolf)
Mrs. Charles McKeand (Jessica Wood)
Mrs. Louis Riley (Mary Wood)
Mrs. Roland Hoffman (Frances Zabel)

BETA IOTA

Mrs. Arthur Blackburn (Ardis Baldwin)
Mrs. Paul White (Constance Barr)
Mrs. Daniel Malcolm, Jr. (Lucretia Blankenburg)
Mrs. Robert Neville (Marie DeMontalvo)
Mrs. Edgar Myers (Frances Fogg)
Mrs. Charles Hammell (Katherine Madden)
Mrs. Jonathon Rawson, Jr. (Edna Nicholl)
Mrs. Royal McGeorge (Dorothy Varian)

GAMMA IOTA

Mrs. Charles Brooks (Mable Billingsly)
Mrs. Lawrence Kimball (Lorraine Cornet)
Mrs. Edward Stimson (Emily McLean)
Mrs. Daniel Cunningham (Dorothea Phillips)
Mrs. Thomas Mayes (Bernice Read)
Mary Towle
Mary Tuttle

KAPPA

Mrs. Claude Saner (Catherine Bolich)
Mrs. Grenville Dayton (Bertha Brown)
Bessie Camburn
Mrs. John Collins (Catherine Campbell)
Mrs. William Dillman (Sadie Collett)
Mrs. Lewis Hawkins (Ruth Eilber)
Mrs. Gerald Coppin (Dorothy Foote)
Mrs. Hayes (Marian Hine)
Mrs. Thomas Peterson (Hope Miller)
Mrs. Thomas Davis (Mattie Mills)
Maude Miner
Tilla Reynolds
Mrs. Thomas Lawrence (Lena Seley)
Mrs. Leon Jeffery (Cora Twitchell)

BETA KAPPA

Mrs. Thomas Jackson (Frances Bailey)
Mrs. Fred Beck (Neil Barnett)
Mrs. Harold Kimberling (Irene Beardsly)
Mrs. F. T. Smith (Margaret Brandt)
George Brown
Mrs. Robert Robinson (Maymie Crumpacker)
Mrs. L. W. Markham (Grace Dawson)
Mrs. Joseph Shaughnessy (Evelyn Emahiser)
Mrs. Oakley Wiley (Marie Falquist)
Marjorie Fisher
Mrs. Burton Cheney (Lucile Gahan)
Mrs. Rudolph Gault (Marie Gilson)
Mrs. Carrol Allen (Helen Hangauer)
Mrs. Philip Maslin (Bernadine Hatfield)
Virginia Knece
Frances LaPointe

Mrs. Walter Pickett (Bonnie Lemen)
 Mrs. Arthur Erickson (Lesetta Lubkin)
 Kathryn G. MacRae
 Norma Martin
 Hazel McCannon
 Helen McCannon
 Mrs. Gordon Rice (Marion McGonigle)
 Mrs. George Thomas (Anne Mullin)
 Mrs. Orvil Uhl (Avis Nelson)
 Mrs. R. G. Logan (Dorothy Peairs)
 Mrs. John Cluen (Catherine Purdy)
 Mrs. Lawrence Richards (Vida Robinson)
 Mrs. C. M. Ayers (Bernice Root)
 Mrs. Amos Eckert (Oelia Schuyler)
 Mrs. Sparks (Gladys Simmons)
 Mrs. Robert Surdival (Esther Swan)
 Mrs. Kenneth Barclay (Mary Vassar)
 Mrs. Snow (Grace Vogleson)
 Mrs. Zack Casseday (Lily Wagnon)
 Marie Weller
 Lottie Works
 Lora M. Yeo
 Margaret Young

GAMMA KAPPA

Mrs. Gordon Aley (Luella Cudlip)

LAMBDA

Mrs. Russell Spoonimore (Doris Apel)
 Mrs. L. M. Miller (Belle Black)
 Mrs. Larry Teulings (Betty Brown)
 Mrs. Willard McLaughlin (Laura Bryan)
 Mrs. Howard Slemmons (Emily Dawson)
 Mrs. O. W. Johnstone (Enna Fowler)
 Minnie Fuller
 Mrs. J. W. Sanders (Alice Hammond)
 Mrs. Ross Stafford (Cornelia Harper)
 Mrs. Charles Faber (Annie Litchfield)
 Mrs. John McGuire (Julia McGregor)
 Harriet Parsons
 Harriet Pierce
 Mrs. Edward Paschall (Clara Sheak)
 Mrs. George Vossler (Marian Walsh)
 Mrs. Buck (Bessie Whitehead)
 Mrs. Vaughn Dibble (Elizabeth Wilcox)
 Mrs. Ira Watson (Mary Williams)
 Mrs. Willard Holcomb (Florence Wynn)
 Mrs. Edward Brown (Ida Wynn)

BETA LAMBDA

Mrs. Curtis Jones (Alice Craig)
 Mrs. Lloyd Andres (Jane Diener)
 Mrs. R. H. Johnson (Amelia Kellogg)
 Edythe Mariani
 Mary Patchin
 Grace Schwarzkopf
 Mrs. Frank Osborn (Harriet Scott)
 Mrs. Sheridan Cate (Lucia Smith)

GAMMA LAMBDA

Mrs. George Watts (Elizabeth Ball)
 Mrs. Norman Magathlin (Catherine Benjamin)
 Sara Brown
 Mrs. E. C. Bemis (Arleen Brownlee)
 Jessie Covert
 Mrs. Walter Fuller (Alice Brooks)
 Mrs. R. M. Cundiff (Dorothea Higgins)

MU CHAPTER

Mrs. Clifford W. Ferguson (Helen Brattain)
 Mrs. Truman Felt (Frances Brubeck)
 Bess Campbell
 Mrs. Ralph Minton (Henrietta Cochran)
 Cleon Colvin
 Mrs. Edward Hovey (Edith Craycraft)
 Mrs. Benners Milligan (Mary Davidson)
 Mrs. Emmett Davis (Clara Deacon)
 Mrs. Orien Spaid (Gwendolyn Dorey)
 Mrs. Carl McGaughey (Helen Downing)
 Mrs. Harold Murdock (Eleanor Durbin)
 Mary Fletcher
 Mrs. DeForest O'Dell (Caroline Godley)
 Mrs. Ralph Morgan (Dorinda Green)
 E. Louise Guernsey
 Ilene Harryman
 Mrs. Zenos Scott (Anne Heaton)
 Mrs. Temple Lovett (Mary Hogue)
 Mrs. Wendell Brown (Margaret James)

Ellen Johnson
 Mrs. Charles Bolte, II (Katherine Kinnaird)
 Mrs. John Banker (Mildred Marr)
 Mrs. Albert Hall (Bertha Mason)
 Mrs. Mason (Eva Child)
 Mrs. William Alexander (Irene McBane)
 Mrs. Frank Plummer (Dodo Paddock)
 Mrs. Gabriel Ladurie (Marguerite Postaire)
 Mrs. Glen Tindall (Louise Rapp)
 Mrs. Howard Kingsbury (Hannah Rodney)
 Mrs. Ulrich Laves (Aldine Sears)
 Mrs. C. E. Taylor (Jessie Sherwood)
 Mrs. Vilas Boyle (Eleanor Torr)
 Hazel Tracy
 Dorothea Varntz
 Mrs. William Hesse (Louise Vinzant)
 Mary Voris
 Mrs. Ashley Elliott (Alice Washburn)
 Mrs. Earl Hill (Helen Williams)
 Mrs. Heber Drake (Auretta Williams)
 Mrs. Cecil Andrews (Dorothy Winn)

BETA MU

Mrs. Z. Alexander (Rose Affolter)
 Mrs. Jack Salisbury (Mary Bates)
 Mrs. Ronald Kirk (Miriam Bretschneider)
 Eugenie Carson
 Mrs. D. W. Story (Hallie Coates)
 Mrs. DeEgas (Virginia Enfield)
 Mrs. Carl Blosssey (Sarah Fahnestock)
 Mrs. M. Hoepfner (Lura Fallas)
 Mrs. Charles Cotterill (Sarah Ferguson)
 Mrs. Berg (Ada Kesner)
 Margaret Kifer
 Mrs. William Milligan (Maude MacAdams)
 Mrs. Griffin Temple (June Magnan)
 Betty Manley
 Mrs. Jeremiah Holland (Jean Naylor)
 Virginia Nelson
 Mrs. Robert Schalk (Elizabeth Partridge)
 Mrs. Noe (Sarah Shepherd)
 Mrs. Allan Phelps (Esther Warner)

GAMMA MU

Catherine Caldwell
 Mrs. Thornton (Marion Conklin)
 Mildred Cornutt
 Mrs. Raymond Duke (Mary Mills)
 Mrs. Paul Bollman (Wilda Fleener)
 Ida Granberg
 Mrs. Jack Bingham (Cleda Hilderbrand)
 Mrs. Denzil Glines (Ellen Lanza)
 Peggy McIntosh
 Susan Miller
 Mrs. E. L. Martyn (Bernadette Odekirk)
 Mrs. Gilbert Hopkins (Margaret Oliver)
 Pauline Ramsey
 Mrs. Ernest Calkins (Irma Van Hollebeke)
 Isabel Van Waning
 Mrs. Daniel Lynch (Mildred Wallace)
 Mrs. Louis West (Fay Wassam)

GAMMA NU

Mrs. Ernest Lichty (Olivia Baucum)
 Mrs. Scott Dollins (Helen Beauchamp)
 Dorothy Beuse
 Mrs. James Yarborough (Madge Curtis)
 Mrs. James McAllister (Jean Day)
 Mary Forsyth
 Mrs. Jack Bliss (Ruth Harms)
 Mrs. O'Bannon Terrell (Rachel Johnstone)
 Mrs. Herbert West (Hazel Kirby)
 Mrs. Lewis Taylor (Madelyn Seawell)

OMICRON

Minnie Austin
 Mrs. Fred Worster (Minnie Bever)
 Mrs. Jennie Dunn (Jennie Carson)
 Etta Dunlap
 Mrs. Walter Kauffman (Etta Erb)
 Mrs. William Knapp (Bertha Foster)
 Mrs. M. E. Williams (Lizzie Kern)
 Mrs. Fred Eno (Mary Loper)
 Minnie Marsh
 Mrs. L. A. Butters (Elizabeth Murphy)
 Amy Newell
 Mrs. William Tainsh (Maud Richey)
 Clara Shafer

Lou Thompson
Martha Watson

BETA OMICRON

Mrs. R. Joseph Stephenson (Helen Aldrich)
Elizabeth Boone
Mrs. Thomas Anderson (Frances Daniel)
Leonora Duval
Mary Fentress
Ruth Hallam
Carrie Jackson
Mrs. Francis Blackmar (Isabel Lyman)
Mrs. Fred Chapman (Ida Milling)
Mary Sistrunk

GAMMA OMICRON

Mrs. Clarence Brokaw (Wanda Helsberg)

PI

Mrs. Joseph Wearn (Susan Lyman)
Mrs. George Baldwin (Eleanor Workman)

BETA PI

Mrs. Leonard Aldrick (Dorothy Boutyette)
Mrs. Mark Smith (Margaret Breck)
Mrs. Theodore Abbott (Dorothy Church)
Arynness Joy
Mrs. John Smith (Grace Kennedy)
Mrs. Richard McKee (Elizabeth MacDonald)
Mrs. Walter Currie, Jr. (Lucile McGovern)
Mrs. Harold Naylor (Berenice Palmer)
Mrs. James Pray (Elizabeth Palmer)
Gertrude Pease
Mrs. Harold Sibley (Charlotte Wardner)
Dorothy Wells
Mrs. Garland Collins (Virginia Winslow)

GAMMA PI

Mrs. John Gallagher, Jr. (Louise Mason)
Mrs. Donald Stewart (Conchita Hammet)
Mrs. Perry (Susye Wilkins)

XI

Mrs. Charles Price (Agnes Chase)
Mrs. Richards (Clara Coleman)
Mrs. Robert Timmons (Alsie Dever)
Mrs. W. H. Horn (Harriet Durkee)
Mrs. Otto Dewaard (Elma Elliott)
Mrs. J. A. Dummit (Eva Gale)
Mrs. Edwin Whitney (Wanda Hess)
Mrs. M. Bruce McKay (Josephine Newkirk)
Mrs. W. E. Roberts (Mamie Poucher)
Mrs. M. T. Moorehead (Maria Tallmadge)
Mrs. Shaffer (Helen Thomas)
Mrs. Howard Cannon (May Varney)
Mrs. George W. Caldwell (Lucy Webster)

BETA XI

Bessie Bardwell
Mrs. Jens Doe (Elizabeth Bird)
Catherine Butte
Mrs. Harleston Hall (Katherine Carothers)
Jane Cleaver
Mary Jane Cole
Mrs. Robert McNemer (Georgia Colvin)
Mrs. Arthur Clark (Anabel Couper)
Mrs. Lee Orndorff (Alice Davis)
Mrs. George Marsh (Elizabeth Faulkner)
Mrs. Walter Dealey (Willie Gardner)
Mrs. J. Meredith Tatton (Virginia Hallinan)
Mrs. B. B. Nolke (Helen Hartgrove)
Mrs. William Radebaugh (Marie Herman)
Mrs. John Halsell, Jr. (Josephine Hodgson)
Mrs. James White (Birdie Holt)
Caroline Kimball
Julia Kimball
Anna Ludlow
Adele Marcus
Rebecca Masterson
Mrs. Vaughan McLeod
Nancy Minor
Mrs. Jesse Vincent (Hilda Mitchell)
Evelyn Potter
Mrs. L. H. Davis (Minnie Robertson)
Mrs. Ralph Booth (Mary Scovell)
Mrs. J. N. O'Keeffe (Margaret Skinner)
Alice Tait

Mrs. H. A. MacMillan (Eugenia Welborn)
Velma Willingham
Mrs. Henry Head (Dorothy Womack)

GAMMA XI

Helen Adams
Cornelia Allen
Mrs. Charles Washburn (Elizabeth Bancroft)
Mrs. John Bell (Katherine Titus)
Mrs. Howe (Elsa Castner)
Jean Cave
Cecily Cunha
Mrs. William Yarborough (Marian Henshall)
Mrs. Rudolph Light (Anne Jones)
Mrs. William Sprecht (Jane Kelley)
Mrs. Stanwood Williams (Elizabeth Morton)
Mrs. Ray Burkman (Helen Noeltner)
Mrs. Richard Ham (Charlotte Russell)
Virginia Sherman
Louise Vesper
Helen Youngworth

RHO

Mrs. Louis Oneill (Helen Button)
Mrs. Leonard Kellog (Adella Hull)
Mrs. Ira Sedgwick (Emily Hoge)

GAMMA RHO

Mrs. R. J. Black (Josephine Best)
Mrs. L. Malcolm Hamilton (Winifred Britton)
Mrs. W. H. McLean (Mabel Browning)
Mrs. William Carpenter (Agnes Coe)
Mrs. Albert Blakeslee (Jessie Cole)
Evelyn Crandall
Mrs. Willis Kyle (Ida Davis)
Virginia Davis
Ruth Ericson
Mrs. Samuel Robinson (Ethel Fowler)
Mrs. Arthur Hastings (Phylinda Gaston)
Mrs. Chapman Lewis (Eleanor Hall)
Charlotte Hatch
Mrs. Theodore Goffey (Weltha Horsman)
Inez Johnson
Mrs. Thomas Prather (Margaret Kramer)
Dorothy Mason
Mrs. Denner Andrews (Iva McCray)
Mary More
Mrs. Samuel Maxwell (Mary Nichols)
Mrs. Ford Miller (Ruth Peters)
Mrs. Henry Cumings, Jr. (Bertha Pierce)
Mrs. William Wilson (Annie Thorn)
Mrs. Cooley (Mary Tobin)
Mrs. Seymour Robb (Louise Weckerley)
Mrs. John Hubbell (Dorothy Worster)

SIGMA

Mrs. Martin Nichols (Katharine Alexander)
Mrs. Robert Nelson (Catherine Babcock)
Mrs. Jack Clark (Ruth Baker)
Mrs. Charles Justice (Juliette Barney)
Mrs. Ellis Tucker (Sallie Cox)
Mrs. Raymond Davis (Nancy Cunningham)
Mrs. Harlen Boyer (Dorothy Ellis)
Mrs. Karl Parrish, Jr. (Blanche Emmons)
Mrs. Archibald Summy (Loretta French)
Mrs. Frank Myers (Besse Gahan)
Mrs. Arthur Walsh (Vine Gahan)
Earlene Gibson
Helen Hasbrouck
Mrs. Charles Ball (Nelle Holdbrook)
Dorothy Husted
Mrs. Louis Bock (Portia Jeffrey)
Mrs. John Dillon (Virginia Johnsen)
Mrs. Crowe (Mabel Kimball)
Mrs. Byron Bailey (Janie Lehnhoff)
Mrs. Harold Thorpe (Alice McDonald)
Mrs. Ivan Cowan (Mildred Meyers)
Mary Minier
Mrs. Naasson Young (Lala Mitchell)
Mrs. Edward Pillette (Margaret Nelson)
Mrs. Fred Cox (Eva Penny)
Mrs. William Veeck, Jr. (Eleanor Raymond)
Mrs. Hugh Carson (Marjorie Reese)
Mrs. Charles Gill (Marie Salle)
Mrs. Homer Scott (Mildred Sandall)
Mrs. Clyde Bolton (Ruth Sandall)
Mrs. Chester Davis (Bernice Scoville)
Mrs. Archie Jones (Sara Sheffield)

Mrs. George Edwards (Bertha Shidler)
 Elva Sly
 Mrs. Audley Sullivan (Bernadine Smith)
 Mrs. Edwin Bentley (Olive States)
 Anna Stewart
 Mrs. Carlisle Jones (Josephine Strode)
 Mrs. John Gray (Jettie Taylor)
 Mrs. Preston Owen (Ruth Temple)
 Mrs. Osmond Perry (Virginia Trimble)
 Mrs. R. R. Ryan (Jean Undeland)
 Mrs. William Devereaux (Jeanne Warfield)
 Mrs. Robert Scott (Charlotte Whedon)
 Mrs. Herbert Loomis (Cecylle White)
 Georgina Wilson
 Mrs. Davis D. Haecker (Jean Woodruff)

BETA SIGMA

Mrs. Russell Allen (Frances Bush)
 Mrs. Richard Travers (Dorothy Nugent)

GAMMA SIGMA

Mrs. Bruce Noyes (Norah Hogan)
 Mrs. W. W. MacDonald (Georgina Young)

TAU

Mrs. W. T. Bonner (Fannie L. Baker)

BETA TAU

Mary Bates
 Mrs. Philip Potter (Florence Bean)
 Carol Bozovsky
 Mrs. H. W. Thornton (Kate Brown)
 Almera Carroll
 Mrs. Arthur Bullock (Faith Coon)
 Mrs. William deSilva (Emily Crandall)
 Mrs. John Ingram (Emily Day)
 Mrs. Richard Sill (Gertrude Dean)
 Mary Derrickson
 Jeannie Halstead
 Mrs. F. M. Harris (Emma Hammond)
 Harriet Harris
 Mrs. George Robinson (Inez Harris)
 Mrs. William Telle (Julia Hillis)
 Mrs. C. A. Horton (Maria Keller)
 Mrs. Dudley Denison (Carrie Lathrop)
 Mrs. Francis Grandi (Elizabeth MacLean)
 Jane Madden
 Mrs. John Preston (Anita Miller)
 Mrs. Lynwood Snyder (Julia Molner)
 Mrs. Sven Fagrell (Else Nagel)
 Mary Newcomb
 Grace Potter
 Mrs. Allen Woodring (Louise Reynolds)
 Mrs. Clinton Risley (Mary Reynolds)
 Mrs. Charles Coons (Myra Stevens)
 Mrs. Ralph Chesley (Mildred Stout)
 Bertha Stowell
 Marion Sturdevant
 Mrs. Sanford (Margaret Tucker)
 Mrs. Charles Sage (Lida Wagoner)
 Mrs. William Barnard (Emily Walker)
 Mrs. Paul Hansen (Gladys Wharton)
 Olive Wholahan
 Mabel Willard
 Mrs. Arthur Andrews (Ellen Williams)
 Mrs. P. W. Haake (Mary Williamson)

GAMMA TAU

Mrs. James Graham (Mary Sever)

UPSILON

Mrs. F. White (Flora Brittenham)
 Mrs. Donald Ross (Mary Brown)
 Mrs. Alvan Brashear (Nellie Brown)
 Mrs. Sayer (Lenora Bruner)
 Mrs. Boyd Everett (Margaret Carter)
 Mrs. Wells Simmons (Frances Clark)
 Mrs. Chester Gifford (Doris Crawford)
 Myrtle Dickson
 Mary Edwards
 Mrs. John Steele (Ruth Hathaway)
 Mrs. Herbert Adams (Mary Haviland)
 Mrs. Boyd Hamilton (Lucretia Keeler)
 Mrs. Wayne Burton (Mary King)
 Doris Laffin
 Mrs. Frank Vaughn (Gertrude McKown)
 Mrs. Frederick Austin (Belle Merrill)
 Mrs. Ryder Cool (Julia Meyers)

Mrs. George Thomas (Harriet Morse)
 Mrs. R. D. Brown (Naomi Nicholson)
 Hazel Olson
 Mrs. George Brewer (Susan Osgood)
 Mrs. George Kearney (Sally Peters)
 Mrs. Alan Graves (Ruth Peterson)
 Mrs. Carl Howe (Virginia Reid)
 Mrs. W. D. Van Ingen (Margaret Ridlon)
 Mrs. Victor Ellstrom (Eva Roberts)
 Mrs. Alva Kerr (Harriet Sinclair)
 Elizabeth Slagle
 Mrs. John Carlisle (Clara Thompson)
 Joann Wakeman
 Winifred Wishard

BETA UPSILON

Mrs. Ralph Thayer (Juanita Bartlett)
 Mrs. Gordon Bolan (Helen Davidson)
 Mrs. Roule Hanks (Grace Dean)
 Jessica Doty
 Mrs. Harold Brooks (Frances Furbee)
 Mrs. Selby (Clara Moist)
 Harriet Perkins
 Mrs. John Pierce (Virginia Quarles)

GAMMA UPSILON

Frances E. Bell
 Mrs. Harry Young (Peggy Cornish)
 Mrs. Alan Plaunt (Dorothy Pound)

PHI

Mrs. Alfred Peacock (Faith Additon)
 Mrs. Russell (Martha Anderson)
 Mrs. S. Bruce Galloway (Wilma Bashor)
 Mrs. James Blaisdell (Barbara Clark)
 Mrs. Walter Hamilton (Alice Burrill)
 Mrs. Frederick Baker (Grace Casey)
 Mrs. Edward Sawyer (Sadie Chadbourne)
 Mrs. Davis Powell (Mary Clark)
 Frances Cole
 Rosa Cooper
 Gladys Foulke
 Laura Gotberg
 Millicent Hamilton
 Frances W. Jones
 Mrs. Irving Fox (Helen Joy)
 Mrs. J. W. Hughes (Katherine Kendall)
 Mrs. Merrill Hunting (Helen Lothaire)
 Mrs. Lewis Patterson (Margaret MacLean)
 Ruth Moir
 Mrs. Harold Cobb (Maria Orozco)
 Frances Perry
 Mrs. Foster Dulleo (Marion Richardson)
 Mrs. Jack Brown (Thelma Rodgers)
 Mrs. Herbert Clafin (Edith Parker)
 Mrs. Lawrence Leach (Priscilla Perkins)
 Margaret Strong
 Mrs. Frank Graves (Helen Wadsworth)
 H. Elizabeth West
 Mrs. H. M. Hale (Agnes Woodbridge)
 Ruth Worden
 Mrs. Hugh MacGinitie (Marguerite Wynd)

BETA PHI

Mrs. Ralph Neill (Audrey Allen)
 Mrs. Lyle Thayer (Kathleen Andrus)
 Marie Auerbach
 Mrs. James Mullan (Virginia Bartles)
 Mrs. Edward Donlan Jr. (Mary Bates)
 Pearl Bawden
 Mrs. J. Albert Peters (Helen Bevier)
 Mrs. J. W. Ross (Frances Birdsall)
 Ruth Cronk
 Mrs. Forrest Hedges (Margaret Cutler)
 Mrs. Paul Shepherd (Beatrice Deschamps)
 Mrs. Alexander Dean (Virginia Dixon)
 Mrs. Joseph McCaffery (Helen Donohue)
 Mrs. Clyde Murphy (Kathryn Donohue)
 Dorothea Garvin
 Mrs. Edmond Gregory (Verna Green)
 Doris Hall
 Mrs. E. M. Mead (Dorothy Hutton)
 Mrs. Donald Weaver (Margaret Johnson)
 Grace M. Leary
 Mrs. Fred Murray (Florence Leech)
 Helen Little
 Mrs. Ivan Simcox (Irma MacRae)
 Marjorie MacRae

Eleanor Matson
Mrs. MacHamer (Sarah McNair)
Rosemary Meagher
Mrs. Ralph Fields (Hulda Miller)
Mrs. Harold Lansing (Irene Murray)
Betty O'Conner
Mrs. James O'Brien (Kathleen O'Donnell)
Mrs. Willard Tobey (Pauline Powell)
Catherine Reynolds
Eleanor Reynolds
Catherine Sanders
Helen Sanders
Mrs. John Sterling (Marian Schlick)
Mary Elizabeth Sedman
Florence Skinner
Mrs. T. Scott Huston (Ruth Smith)
Mrs. Murrell Allison (Maribel Spellman)
Mrs. Harry Tanner (Ann Stephenson)
Emily Stewart
Mrs. Roy Severin (Grace Stipek)
Mrs. Samuel Browning (Mary Strain)
Helen Sutherland
Mrs. J. R. Kelly (Miriam Thompson)
Mrs. Norman Hamel (Albertine Twitchell)
Frances Walker
Mrs. William Strong (Myrtle Wanderer)
Margaret Warr
Mrs. H. Neil Mecaskey (Eunice Whiteside)
Helen Williams
Anna Wilson

GAMMA PHI

Janet Andrews

CHI

Mrs. Kenneth Hutcheson (Lucille Allen)
Sara Ankeny
Mrs. Edward Thompson (Jane Arey)
Genevieve Black
Mrs. Robert Berkey (Della Boutell)
Mrs. George Stewart, Jr. (Theodosia Burton)
Mrs. John Chesebrough (Milla Clement)
Mrs. Wentworth (Marion Craig)
Mrs. Harrison McClung (Jean Elmquist)
Eleanor Fowler
Mrs. Robert Sayles (Murlen Holton)
Mrs. George Weeks (Nellie Huston)
Mrs. William Beckers (Annadel Kelly)
Mrs. Howard Clark (Charlotte Keyes)
Mrs. Wallace Remington (Marjory Keyes)
Mrs. Carleton Dane (Lucile Locher)
Mrs. William Armstrong (Frances Long)
Lorraine Long
Prudence Merriman
Mrs. Frank Day (Helen Mills)
Mrs. John Harris (Agnes Norman)
Mrs. W. Winfield Brown (Cornelia Officer)
Katherine Potts
Mrs. Richard Wittenkamp (Helen Rhame)
Mrs. Paul R. Scott (Dorothy Seymour)
Mrs. John Reden (Susan Stearns)
Mrs. Frederick Matthews (Marjorie Stevens)
Mrs. Joseph Bains, Jr. (Lila Swain)
Mrs. Joseph Thibault (Isabel Tryon)
Mrs. Malcolm Smith (Isabelle Van Gieson)
Mrs. Lord (L. Alice Warner)
Frances Woodbridge
Mrs. Egbert Fairchild (Katherine Zirkelbach)

BETA CHI

Elizabeth Arnett
Mrs. James Reid (Celia Gregor)
Adelaide Eubanks
Frances Griffin
Virginia Hadley
Mrs. Culvert Applegate (Elizabeth Redmon)
Mrs. D. W. Burruss (Dorothy Walker)

GAMMA CHI

Elizabeth Farrell
Kathryn Schwab

PSI

Mrs. Leonard Smith (Lucy Austin)
Edith Boone
Sara Edgerton
Charlotte French

Mrs. Marcus Matson (Carmen Jerome)
Mrs. Charles Park (Helen Kittredge)
Bertha Sherwood

BETA PSI

Margaret Black
Mrs. C. A. Murison (Shirley Clement)
Margaret Colvin
Eleanor Davis
Mrs. A. J. Courtney (Alice Dunlop)
Mrs. Morice Smith (Muriel Gundy)
Mrs. Victor Dolmage (Thora Hutton)
Mrs. M. J. McKenna (Madeline Jenner)
Edith Patrick
Winifred Snider
Beatrice Winters

GAMMA PSI

Mae Stone

OMEGA

Mrs. Amos Hockison (Elizabeth Allison)
Elizabeth Bagby
Mrs. Howard Yager (Mary Bailey)
Mrs. Charles Billingsley (Helen Bayer)
Mrs. Charles Hall (Joella Bennett)
Mrs. Jack Rundle (Louise Callender)
Mrs. Mark Waggener (Nellie Carey)
Mrs. Taylor (Hazel Clark)
Mrs. Lucian Lane (Lucile Clark)
Mrs. Frank Lombard (Barbara Ehrsam)
Mrs. Harold Needham (Marion Elliott)
Mrs. H. S. Willard (Janet Frantz)
Mrs. Kenneth Keefer (Janet Gano)
Mrs. Harold Bagby (Alice Guenther)
Mrs. Edgar Frink (Agnes Hanson)
Mary Hendry
Mrs. G. Gammon (Kate Hewins)
Mrs. Frank Merry (Imogene Horton)
Edith House
Mrs. George Stoker (Edith Isabell)
Mrs. Hugo Flynn (Hester Jackson)
Mrs. Roscoe Stubbs (Adriance Jallite)
Mrs. John Marts (Kathryn Keefer)
Mrs. Otto Love (Flora May Knox)
Mrs. Bowman (Mary D. Lambert)
Mrs. John Betz (Laura Leach)
Mrs. Tadeuzde Jarecki (Louise Llewellyn)
Mrs. F. B. Russell (Jettie McBride)
Mrs. Duane Van Horn (Marion McCullum)
Mrs. Ray Smith (Rosemma Mitchell)
Rose Nelson
Mrs. Thomas Randel (Pauline Ohmer)
Mrs. Henry Ferguson (Esther Patterson)
Mrs. Forrest Roberts (Etta Poland)
Virginia Puffer
Melba Reineke
Mrs. Wade Guthrie (Hazel Renshaw)
Mrs. Will Reed (Adelaide Ridenour)
Mrs. Donald Merritt (Doris Rosser)
Katherine Rullman
Mrs. Frank Whittaker (Etta Runkle)
Mrs. Alfred Stewart (Josephine Russell)
Mrs. Stephens (Nellie Russell)
Mrs. Hugh Gibson (Catharine Ryan)
Margaret Siegel
Agnes Smith
Mrs. Frederic Seltzer (Eleanor Smith)
Margaret Sprague
Katherine Stuart
Mrs. Edwin Oakes (Helen Thompson)
Jeanette Townsend
Mrs. Lawrence Rathfon (Gertrude White)
Mrs. Leon Howe (Hazel Williams)

BETA OMEGA

Mrs. Frank Prendergast (Beulah Belcher)
Mrs. Richard Morris (Carolyn Franks)
Mrs. Earl Rollinson (Josephine Orput)
Jean Robertson
Mrs. Homer Shuey (Elizabeth St. Clair)
Mrs. Frank Cole (Katherine Seel)
Mrs. Bernard MacNab (Katherine Talbott)
Mrs. Vinton Hall (Janet Thacher)

GAMMA OMEGA

Mrs. Harold Broughton (Marion Pierson)
Mrs. Shanley (Hilda Smith)
Margaret Sturtevant
Mrs. Raymond Mitchell (Gretchen Witt)

Field Secretary's Itinerary

- March 31—Detroit A.A.
31-April 3—Beta Delta
April 4-6—Delta Gamma
7—Toledo A.A.
8—Dayton A.A.
10-12—Beta Nu
14-17—Rho
18-20—Gamma Omega
21-23—Central office
23-24—Beta province convention
25-28—Delta Alpha
29—Canton A.A.
30—Mansfield A.A.



The Constitution—Read It

(Continued from page 132)

the average citizen has not actually read either.

It is our hope that when these copies of the Constitution arrive, each chapter will plan a meeting at which the Constitution can be read aloud, seriously, thoughtfully.

Alumnæ associations might also do well to follow this plan. THE KEY suggests that alumnæ groups and individuals write for copies of the Constitution to the United States Constitution Sesquicentennial Commission, 524 House Office building, Washington, D.C.

A reading of this remarkable instrument will be the best possible individual observance of its anniversary.



Sorry, Shirley Ann!

It wasn't true what they said about Shirley Ann Johnson, Upsilon, being runner-up in the National Women's Amateur golf tournament at Summit, New Jersey, last fall, as recorded with her picture in the February, 1937 KEY's second blue section. Shirley Ann was an entrant in the tournament, but did not place.

Chi's Card Catalog

(Continued from page 128)

many kinds of lists, discarding the blue cards temporarily: by communities, by the state, by provinces, by contemporaries.

Mrs. Westermann, our historian-ritualist-chaplain, who has been grand secretary, grand treasurer's deputy, grand president twice, and who supervised the installing of the card catalog system in the chapters when their records were transferred to such a system, says that this new card "is all that such a card should be." It is my belief that the alumnæ of any chapter will find it a great incentive to much follow-up work among themselves, if such a set is made ready while the various catalog committees of the chapters are sending their final material before May 15th this year for the 1937 directory, and while everything is fresh in their minds. But let it belong to the alumnæ association or a stockholders' organization, a list ready at any moment for quick action.

Note as to the blue cross-index cards:

The arrangement of lines and wording is the same (at top) as the main cards, except that the words in second line read "SEE Maiden Name." In place of the section for addresses, these words appear in small type:

"Instructions: This card is to be typed at time of marriage and indexed under the married name. Be sure to enter middle names in full, not initials."

Note as to the affiliates' cards:

These are salmon. The word "Affiliate" can be typed over the word "Initiate" at Numeral.



Lost!

Several Sisters!

Read the "lost" list and see if you can help find any of them.



Will your correct address be in the new directory?

It will if you have sent it to central office.



Traditional Kappa Spirit Fans Hearthstone Fire

(Continued from page 136)

Emma C. Shipman scores another for Brookline; Julia M. Shipman for Boston alumnae association; Marjorie Sickles, one from Byron, Michigan; Harriet Chamberlain Smith, from Windber, Pennsylvania; Mrs. Ravenel Smith, from New York city; and 22 for Boise, Lela Code Tatro.

Lotta M. Thomas sends from Vincennes, Indiana; Barbara Beach Thompson, from Palo Alto; Mrs. O. P. Tiemann from Bloomington; Mrs. Alex A. Tosi, from Monterey, Mexico; Ruth Turnbull from Alhambra, California; Mrs. E. A. Turner, from Normal, Illinois; Cornelia H. Turrell from Smithtown Branch, New York; Maude McMicken Tibballs, a Beta Pi founder, from Seattle; Mrs. Clifford Tuttle, from Brewster, New York; Mrs. Gerlad F. Twist from Alameda; Phyllis Heath Walker, another from Seattle.

Rheva Shryock, Myra McNaboe, and Gamma Zeta chapter sent checks; as did Doris Ann Waner of New York, Mary Darrow of North Dakota; May C. W. Westermann of Bronxville, New York; Theo Hansen Whitehill, of Holliday, Texas; Mary Beymer Whitney, 23 from Boise; Eliza Willets, of Port Washington, New York; Ruth Alice Wilson, of McLeansboro, Illinois; Theta Wittman, of Lakewood, Ohio; Mrs. J. C. Youngberg of San Francisco; and 24 for Boise, a check from Zelda Newcomb Young.

Several made sizable pledges, and accompanied them with first checks, including: Mona Lisa Ames, of Brooklyn, New York; Mrs. Roderic M. Blood, of Newton Centre, Massachusetts; Pearl Dinan, of Fargo, North Dakota; Mrs. Robert C. Holbert, Somis Ventura county, California; Margaret H. Scilley, Ft. Collins, Colorado; Mrs. Robert E. Throckmorton, Indianapolis, Indiana; Elizabeth Hope Urban, Ft. Benning, Georgia.

Other pledges were made by Helen Taylor Arpin, Berkeley, California; Mrs. Rista N. Best, San Diego, California; Margaret M. Clark, Burlington, Iowa; Indianapolis Association; Juanita Kehn, of Indianapolis; Mrs. Guy R. King, Waynesboro, Pennsylvania; Mrs. Walter White, Washington, D.C.

Besides sending so many enthusiastic checks from individual members, the BOISE, Idaho alumnae association has pledged an additional \$200. The committee is indeed grateful to them for their wonderful response!

For further information on the Kappa club house, write to Mrs. Ernest P. Railsback, 34 Foster street, Newtonville, Mass.

Contributions to the Hearthstone fund are to be mailed to Mrs. D. Allyn Bell, treasurer, 41 Linnean, Cambridge, Massachusetts.



HERE IT IS!

SOME TIME AGO the editor had requests to print the Greek alphabet in THE KEY, for the aid and comfort of KEY correspondents and others. This is the first opportunity to refresh Kappa memories on the subject. Make the most of it!

English Spelling	Greek Capital Letter
Alpha	A
Beta	B
Gamma	Γ
Delta	Δ
Epsilon	E
Zeta	Z
Eta	H
Theta	Θ
Iota	I
Kappa	K
Lambda	Λ
Mu	M
Nu	N
Xi	Ξ
Omicron	O
Pi	Π
Rho	P
Sigma	Σ
Tau	T
Upsilon	Υ
Phi	Φ
Chi	X
Psi	Ψ
Omega	Ω

In Memoriam

ABIAH PAGE VAN PETTEN BURNHAM (Mrs. Henry C.), E, October 20, 1936, in Boston.

Surviving are a daughter, Mrs. John Clark Ferguson, of Belmont, Massachusetts, and a son, Kenneth Van Petten Burnham, of Atlanta, Georgia.



NANNIE CHENAULT GAY, B X, October 31, 1936, at Asheville, North Carolina, after an illness of several months.

She was born and reared in Clark county, Kentucky, and was a member of the First Christian church. She attended the University of Kentucky, was a graduate of Ward Belmont college, and obtained a master's degree in art at Columbia university.

Surviving are her mother, Mrs. William W. Gay, and two sisters, Mrs. John William Hodgkin and Mrs. Maurice W. Miller.



MARY BOLE SCOTT MARTIN (Mrs. F. Ewing), B N, December 28, 1936, at Rochester, New York.



OLIVE BATMAN DUNCAN (Mrs. James B.), A, January 19, 1937, at Bedford, Indiana, after a long illness.

Mrs. Duncan was graduated from Indiana university in 1895, and later attended Chicago university. She traveled extensively in Europe. A leader in church and club work, she was also known as a teacher, having had classes in several Indiana high schools. In 1902 she was married to Dr. Duncan, who died in 1912.

She is survived by three brothers.



LOU WILEY CURRY (Mrs. Samuel), A, at her home in Oklahoma City, Oklahoma, January 28, 1937. Mrs. Curry was one of the founders of Delta chapter.



ISABEL CAROTHERS BEROLZHEIMER (Mrs. Howard B.), charter member of $\Gamma \Theta$, January 8, 1937, at Chicago, of streptococcic infection, following a two weeks' illness.

Mrs. Berolzheimer was famous as "Lu," of "Clara, Lu, and Em," the well-known radio stars. Her husband has been a member of the

college of commerce faculty at Northwestern university, from which Isabel was graduated in the school of speech. She was a member, and former president, of Zeta Phi Eta, dramatic fraternity.

Burial was in Des Moines, following a service in Evanston. She is survived by her parents, Mr. and Mrs. I. H. Carothers, of Des Moines; two brothers and a sister, Eliza-



Isabel Carothers Berolzheimer

beth Carothers Kyle (Mrs. Robert), $\Gamma \Theta$, of Cleveland; her husband, and an adopted son, David, who was two years old the day after her death.

Helen Hovde, who has known Isabel for 24 years, and was her "little sister" in Gamma Theta, of which Helen was the first pledge, has written of her:

"As to her activity, she was known, as formerly written in *THE KEY* a few years ago, to the world of radio. But since her nature was such a simple one, and her whole life so interwoven in kinship with whatever art expressed simple beauty, I think she would prefer to be remembered by the many friends who feel this loss for her real personality and not exclusively for her radio gifts which were, after all, incidental to her truly vital self.

"In the second service, at Des Moines, the clergyman said, 'She had the soul of the true

artist; that is, the one who gives herself. The true artist shows us the picture, the thought, the conception he has sought to reproduce, but subordinates himself.'

"Perhaps the key to her short, well-filled years (she was only 36 years old) was perception—her indifference to that which did not keep her in tune with good and beautiful living, for by elimination she was able to appreciate and have the best. Before marriage and appearance in the public world of radio in Chicago, she had leaned toward more complete self-expression in lyric rhythm of the dance coordinated with good music. She was sensitive to mood. She gave joy to others, not by effort, but by the reflection of a well-developed and consistent personality, which might well be made an example.

"It is for some to dream and some to fulfill. Her spiritual yearning was in a sense satisfied by mysticism. I quote from Rabin-dranath Tagore, *The Gardener*, which she gave me in 1921:

"Peace, my heart, let the time for the parting be sweet.

*Let it not be a death but completeness.
Let love melt into memory and pain into songs.*

Let the flight through the sky end in the folding of the wings over the nest.

Let the last touch of your hands be gentle like the flower of the night.

Stand still, O Beautiful End, for a moment, and say your last words in silence.

I bow to you and hold up my lamp to light you on your way."



ANNA LOUISE HUGHES SOLEY (Mrs. M. H.), I, February 7, 1937, in San Francisco.

Mrs. Hughes was the daughter of Bishop Holt Hughes, of the Methodist Episcopal church. Funeral services were conducted February 11 in the Kappa Kappa Gamma house at Greencastle, with burial in Forest Hill cemetery, Greencastle.



SUSAN BROWN DOUDICAN (Mrs. Frank J.), M, February 8, 1937, in London, England.

Mrs. Doudican went to London last August to study in the University of London school of economics, preparatory to accepting a teaching position at the Cleveland College of Adult Education. The morning of her

death she fell on a slippery sidewalk while on her way to witness the changing of the guard at Buckingham palace. She came back to her apartment to draw a hot bath to relieve the pain of bruises suffered when she fell. Overcome by fumes from a leak in the gas heater, she was dead before neighbors were alarmed and could investigate.

She was born near Greencastle, Indiana, daughter of James M. and Anna Belle Brown, pioneer residents, who removed to Indianapolis in 1900. She attended Shortridge high school and Butler university. In 1909 she was married to Frank J. Doudican, United States internal revenue agent. In 1921 Mr. Doudican was transferred to Cleveland, where Mrs. Doudican became active in the Kappa alumnae association.

Mrs. Doudican was a charter member of the Lakewood College club. Three years ago she began editing a column in the *Cleveland Plain Dealer*, continuing the work until she left for England. She was also an officer in the Ohio Parent-Teacher association, the Cleveland Federation of Women's clubs, and was active in the Christian church.

She is survived by her husband, a son, Francis J. Doudican of Cleveland, and a Kappa daughter, Anne Doudican Gerstenberger (Mrs. William), M, of Detroit. Mrs. Doudican also had three Kappa nieces, Mable Pinnell St. John, Fredrica Louise Pinnell Funkey and Frances Pinnell Woodling, all of Mu.

Funeral services were conducted February 20, at Indianapolis.

The following editorial appeared in the *Cleveland Plain Dealer*:

DEVOTED LEADER

Among the leaders of almost every worthwhile cause in Lakewood, as well as a great many of them in Cleveland, one always found a pleasant, alert and intelligent woman—Mrs. Frank J. Doudican.

Her untimely death in England shocks a wide circle who knew her as one of the founders of the Lakewood College club, an effective leader in the work of the Greater Cleveland Federation of Women's clubs and former president of the Lakewood Council of Parent-Teacher associations. To all these tasks, as well as to the even more important one of successful home-making, she contributed rare organizing ability and unselfish service.

Perhaps the best tribute to Mrs. Doudican is to recall that whenever a worthy civic enterprise needed help it was a Lakewood community habit to call on Susan Doudican.

Chapter and Alumnae News

DOROTHY WHIPPLE, B Δ, and VIRGINIA TAYLOR MYERS (MRS. ROBERT), B P
Editors

Alpha Province

**Beta Beta Deuteron—Chartered 1881,
R. 1915**

St. Lawrence University, Canton,
New York

Christmas vacation 13 of the girls from Beta Beta chapter renewed the friendship between St. Lawrence and Middlebury by meeting Middlebury girls and discussing Kappa news and affairs at luncheon in Riggs in New York. The preliminary acquaintances were made at convention last summer, renewed during the football season the weekend of the Middlebury-St. Lawrence game, and more firmly strengthened at this last meeting.

Among the nominees for queen of the winter carnival were two Kappa seniors, Lucile Walter and Katherine Van Dyke. The carnival is to be between semesters, the exact date not yet decided because there has been little or no snow in the past few weeks.

Every other Monday evening we entertain a member or members of the faculty. After dinner there is a round table discussion of current news or topics concerning the department from which the professor comes. January 18 Professor and Mrs. Corey were our guests. Professor Corey is the head of the department of history.

PHOEBE LAPHAM

Rochester—Established 1907

The January meeting of the Rochester association was at the home of Jean Conner, Ψ. After dinner and a short business meeting Mrs. Oakley W. Norton (Mary Preston, B T), gave a review of *Audubon*, by Constance Rourke.

In February we met at the home of Mrs. Thomas E. Hargrave (Faye Loucks, Σ). After supper, we were entertained with poetry readings by Mrs. John C. Pierson (Ruth Baldwin, T P). She reviewed some of the English poets and then read some of her own poetry.

Marian S. Handy paid Rochester a visit the early part of February. We were all sorry that she couldn't be here for one of our monthly meetings, but she met informally with the officers of the association at the home of Miriam Phetepiece, B B, Sunday evening, February 7.

JEAN CONNER

Phi—Chartered 1882

Boston University, Boston, Massachusetts

Phi was privileged to have Mrs. Phillips, our province president, as guest from January 6 to 8. Besides a tea and a formal meeting, Mrs. Phillips had conferences with all pledges and actives and met the alumnae boards at a dinner at the home of Mrs. Crabtree.

January 16 Kappa gave a bridge at 131 Commonwealth avenue, but bridge was put into second place when we discovered that one of the pledges could read fortunes.

Plans for the initiation March 13 are under way.

February 15 both actives and pledges met for a joint meeting—the first of the second semester.

Our convention delegate is Virginia Burns.
MARIE L. HOEHLE

Boston—Chartered 1915

The Christmas party of the Boston alumnae association took place at Panhellenic house, December 30. After supper, prepared under Mrs. George Ericson's (Elsie Putney, Φ), supervision, "A Christmas Phantasy," written by Mrs. Ernest N. Bullock (Amy Wales, Φ, '98), was presented by Louise and Hilda Joyce, Φ. Later, Louise Joyce gave readings from the poetry of T. A. Daly. We were happy to welcome at this time a group of 12 young Kappas.

The January meeting was at the home of Christine Ayars in Brookline. After a brief business meeting Mrs. Richard C. Cox (Marjorie Thompson, Φ), introduced our speaker, Dean William Marshall Warren, of the college of liberal arts, who spoke on the art of thinking.

Personals

Mrs. Ernest N. Bullock (Amy Wales, Φ, '98) has a position at the Episcopal student center, Louisiana State university, Baton Rouge, Louisiana.

Mr. and Mrs. Samuel A. Chevalier (Bertha Richmond, Φ, '96) are now at Safety Harbor, Florida.

Mrs. Robert Lincoln O'Brien (Emilie Young, Φ, '91) has for many years interested

JOAN CROWE →
B E T A · R H O

•
WOMEN'S
EXTEMPORANEOUS
SPEAKING CONTEST



WINNERS



MARGARET
HELEN THORNTON
B E T A · K A P P A
C A R D I N A L K E Y

•
LEONORE GOEHRING →
L A M B D A
"A" K E Y





UPSILON IN

JENNIE *and* JO
MORISON

*IDENTICAL TWIN
PLEDGES*



At home in the living room



PICTURES

• HOMECOMING FLOAT

*WHICH WON A
CUP*



Homecoming decorations going up





•
FRANCES ODELL

B E T A D E L T A

•
UNIVERSITY
OF MICHIGAN

J·HOP



LEADERS

•
BARBARA SHANK

L A M B D A

•
FIRST BATTALION SPONSOR

UNIVERSITY
OF AKRON

· R·O·T·C·



herself in helping the Disabled Veterans' Christmas remembrance fund.

Death

Mrs. B. F. Thompson (Bertha Young, Φ, '87), January 30, 1937, at the Baker Memorial hospital, Boston, Massachusetts.

GRACE PEARSON

Boston Intercollegiate—Chartered 1924

In January the alumnae association met with Mrs. Henry W. Holmes (Hazel Funk, E), in Cambridge. Beatrice Woodman, Φ, entertained us with an account of her travels last summer and with an interesting display of handcraft from Poland.

It has been customary the past few years for several members of the group to present a one-act play at the February meeting. This year Mrs. T. L. Jacobs (Ruth Fielden, Ψ) directed the production of "The Burglar Alarm." The cast included Mrs. N. J. Demerath (Helen Louise Titus, I), Mrs. Roland Campbell (Jean Hayden, I), Mrs. C. B. Bates (Margaret White, Δ), and Mrs. Robert Hunter, Jr. (Inez Evans, Σ). Stage settings were built by James Crabtree, 16-year-old son of the hostess, Mrs. E. Granville Crabtree (Edith Reese, B Γ), national director of provinces.

Mrs. C. A. Wallingford (Minnie Coffin, Δ), has presented the fraternity with a gift in honor of her 80th birthday and her 60th year as a member of Kappa Kappa Gamma.

Personals

Beatrice Woodman, Φ, has been receiving congratulations on a successful month as director of the College club, 40 Commonwealth avenue, Boston. The honors are shared by two other Kappas, who participated in the programs. Mrs. D. G. McKay (Ruth Capers, B A) spoke on "The Perennial Jane Austin," and Dr. Mary M. Crawford, Ψ, addressed the club on "Women—Past and Present." Dr. Crawford was also honored at a dinner by the Cornell club of Boston, being introduced by Mrs. Ralph Jackson (Elizabeth Rhoades, Ψ).

At the College club hobby show in January, two Kappas tied for first place, Mrs. C. A. Wallingford (Minnie Coffin, Δ) with an unusual hooked rug and Beatrice Woodman, Φ, with a piece of needlepoint.

INEZ EVANS HUNTER

Beta Tau—Chartered 1883

Syracuse University, Syracuse, New York

Climaxing one of the most successful years Beta Tau has experienced on the Syracuse campus, Florence James, retiring chapter president, was elected queen of the senior ball, one of the coveted women's honors.

Officers for the coming year, elected Feb-

ruary 7, are Marilyn E. Hager, president; Doris Allen, pledge captain; Phyllis Mallory, recording secretary; Louise McIntyre, corresponding secretary; Dorothy Mackrell, treasurer; Hilda Cole, registrar; Kathleen Walker, marshal; Imogene Weyer, KEY correspondent; Elizabeth Barton, standards committee chairman; Kathryn Benner, scholarship committee chairman; Mary Parker, rushing chairman; Jane King city rushing chairman; and Ruth Wharton, social chairman.

Marian Handy, national field secretary, visited the chapter the first week in February.

Six of the 15 freshman women chosen to be candidates for the title of freshman beauty queen are members of Beta Tau's pledge class. The queen and four runners-up will be chosen by George Petty, well-known artist. Aspirants include Jacqueline Schmitt, Margaret Caldwell, Phyllis Blocksidge, Ruth Oliver, Jane Martin, and Josephine Gifford.

Mary Parker was elected to Alpha Xi Alpha, national design honorary, and Dorothy Mackrell, Lois Tucker, and Kathryn Hibbard to Sigma Alpha Iota, music honorary. Phi Kappa Phi chose Elizabeth Cobb and Jean Blocksidge. Betty Blair and Louise McIntyre, formerly of Delta Theta and Sigma chapters respectively, were installed as members of Beta Tau. Patricia Allis is a member of the freshman debate squad.

IMOGENE WEYER

Syracuse—Chartered 1903

Excellent attendance and marked interest in Kappa affairs have characterized the last two regular meetings of the Syracuse association. One meeting was January 18 at the chapter house, at which the active chapter, pledges, and Mothers' club were entertained. There were about 150 present. The other meeting was a supper party February 14 at the home of Clara Steinbecker, when plans were made for the March meeting at which Dr. M. Eunice Hilton, dean of women at Syracuse university, will be our guest speaker.

Personals

Barbara Tyler, '33, is in the home service department of the Syracuse Lighting company.

Helen Seibert, '36, was one of the first six scholastically during the first semester of her freshman year at Cornell medical college.

Susan Paul, '34, is teaching dramatics in the high school at Jamesville, New York.

Helen Brockway is hostess on the *Empress of Australia* "Canadian Pacific Line" on the cruise to the West Indies.

MAYSIE NORTON BROWN

Psi—Chartered 1883

Cornell University, Ithaca, New York

The new term at Cornell finds the Kappas back at studies and the usual round of varied

activities. We are planning initiation for the week-end of March 7. Dorothy Burt has offered her home for the fireside service Friday evening and Florence Wilson her home for the initiation ceremony Sunday. The banquet will be at the Ithaca hotel.

Our Kappa basketball team has entered the intramural competition; and, although we have suffered one defeat at the hands of the Pi Beta Phi, we look forward to our next games with highest hopes.

The new house is now definitely under way, and we are watching its progress day by day with great interest. Our town alumnae are planning to sponsor a bridge-tea, the proceeds of which will go toward the purchase of a grand piano for the house.

Personals

Mary Schuster graduated in February, but will remain at Cornell for the term doing graduate work.

Joan McDonough graduated in February and has returned to her home in Bridgeport, Connecticut.

HELEN McTIGHE

Ithaca Intercollegiate Association—Chartered 1936

The Ithaca Intercollegiate alumnae association had two meetings this fall. The first was a supper at the home of Mrs. Everett F. Phillips (Mary Geisler, B A), Alpha province president. The mothers of the town actives and pledges were guests. Miriam Phetepiece of Rochester, province vice-president, was present and spoke to us. At this meeting the mothers agreed that they would take turns in opening their homes for chapter meetings, and that they would help the chapter in every possible way.

The alumnae assisted with rushing. There were a number of alumnae present at every rushing party. Rushing was difficult because the chapter has no house at present, but it was successful.

We shall have a new house by next fall. In the meantime, a number of alumnae have tried to supply the lack by inviting the girls to dinner.

The association has two new members, Eleanor Thomas, B Z, from Iowa, and Catherine Winding, H, from Wisconsin. At a recent meeting, Mrs. Russell Wagner (Helen Friend, Z), was elected president and Mrs. George Russell (Alma Townsend, B B), secretary.

We expect to have more meetings this spring, and as before, our entire energies are directed to helping the active chapter.

ALMA TOWNSEND RUSSELL

Beta Psi—Chartered 1911

University of Toronto, Toronto, Canada

The Easter term started with a successful rushing season, and we now have 16 "bright

and shining" new pledges. They were entertained after pledging at a dinner party in the home of Juliet Duncan, and the movies taken at convention were shown.

Jean Crawford won the cup awarded by the chapter for the greatest improvement in grades.

Marian S. Handy visited Beta Psi February 8-11. She attended the Panhellenic banquet and dance, at which Beta Psi won the song contest and received the scholarship cup. The song, called "Kappa Swingtime Melody," was composed by Marjorie Fraser. Marian Handy gave us some helpful suggestions and talked with almost all the members and pledges for at least a few minutes.

Our initiation will be February 27, followed by a banquet.

ROSE A. DAY

Gamma Lambda—Chartered 1923

Middlebury College, Middlebury, Vermont

We gave a Christmas party for poor children December 12.

We were all pleased with our average for this past semester. The Kappas had the second highest sorority average on campus. Three of our freshmen, Barbara Livingston, Frances Cornwall, and Betty Nichols, and two of our sophomores, Gertrude Biddle and Marjorie Marsh, made dean's list average.

Our fireside service before initiation was February 14 and initiation was the next afternoon. February 17 we had our initiation banquet at the Middlebury inn. Seven of our 10 pledges were initiated.

Jean Hoadley, '38, was co-chairman of our winter carnival ball.

FLORENCE HULME

Delta Delta—Chartered 1930

McGill University, Montreal, Canada

In spite of the mild wet weather and the lack of snow in January, a few of our enthusiastic skiers made their way to the Kappa house in the Laurentians every Saturday. They tell us that skiing in the rain is grand sport! The weatherman has certainly been unkind to us this winter.

A tea was given in the apartment January 27 for the alumnae.

Marian Handy paid us a delightful visit January 30-February 2. She gave us a talk on the aims of the fraternity at large and left us with many new ideas and valuable suggestions which we hope to carry out.

The annual formal dance was given at the Mount Royal hotel, February 12. Mr. and Mrs. Donald McRobie (Audrey Doble), who had just returned from their honeymoon, were chaperons.

Mary Gregory was elected president of the chapter February 22. In the campus elections which are to take place early in March,

Mary is running for president of the Women's union.

ROSA JOHNSON

Delta Delta—Chartered 1936

This letter must cover all Delta Delta's activities throughout this last year, the first in which we have been an international society.

Our first deed under the new management was to send Elizabeth Conyers, music chairman of the active chapter, to convention last summer. In the fall we gave a rushing party for the actives at Marlboro Golf club, where we all rustled long dresses with gracious dignity until it was forgotten after dinner amid the excitement of youthful games. The actives had a splendid harvest this year and we all aided in the initiation and later toasted the new members royally at the annual banquet at the Barkley hotel.

Early in the year we initiated a current events program for our meetings to connect these social gatherings with something of growing interest and use to us all. Instead of Christmas baskets, we gave small sums of money, to be used solely for Christmas cheer, to the mothers of the families chosen by our able social worker, Helen Hendery, and were rewarded by tears of gratitude from these women, who so seldom have the chance to spend for pleasure rather than necessity.

The officers of Delta Delta society for the year 1936-37 are: president, Janet Dobson; vice-president, Margorie Bromley; corresponding secretary, Ann Armstrong; recording secretary, Elizabeth Power; treasurer, Audrey Doble McRobie; program chairman, Helen Thompson.

ANN E. ARMSTRONG

Hartford—Chartered 1934

Following our annual luncheon, at the Hartford City club January 23, we Connecticut alumnae Kappas enjoyed hearing Mrs. E. C. Lane (Ida Haley, Ξ) present an account of her sojourn in the Holy Land the previous year.

February 13 our president, Mrs. Otto Kassor (Hazel Hall, B T), and our vice-president, Mrs. J. Doyle DeWitt (Marjory Everett, Γ Θ), were our representatives at a luncheon and bridge given by the Kappas of Springfield, Massachusetts.

A supper was served to 16 Kappas at the home of Mrs. Robert W. Canfield (Caroline Merry, Ψ), February 24. This was followed by a short business meeting, conversation, and bridge.

At our April meeting, we plan to elect officers for the coming year.

Personals

Mrs. Charles C. Meredith (Anna Alexander, '82, A) is spending the winter in Florida.

Mrs. A. M. Guttery (Myrtle Chaney, B T) has moved to New York City.

Several Kappas have moved to Hartford this year: Mrs. Wilson Lee Fenn, II (Virginia Curtis, T); Mrs. Geo. M. Pearce (Katheryn Bourne, Γ Δ); Mrs. James Lee Loomis (Virginia Grace, Γ I); Mrs. John B. Sanborn (Helen Clarke, X); and Mrs. Alden Speare (Betty George, Φ).

Mrs. J. H. Wood (Catherine Fitzhugh, B I) was a guest at our February meeting.

Janet Beroth, I, is president of the Hartford Business and Professional Women's club.

Mrs. Fred H. Jacobs (Emma C. Martin, M) will move to Goshen, Connecticut, in April.

HAZEL HALL KASSOR

Beta Province

Gamma Rho—Chartered 1888

Allegheny College, Philadelphia,
Pennsylvania

Gamma Rho is having a joint chapter party with the Alpha Chi Omegas February 27.

At an all-college night in one of our local theaters our "Trim Trio," Mary Lou Waha, Janet Fishel, and Emma Robertson, scored a big hit.

The hop rings given out this semester for scholarship went to our president, Dorothy McDowell, for the highest scholarship and to Joan Crowe, secretary, for the biggest improvement.

February 28 we are entertaining the local alumnae at a tea in the chapter rooms.

BEATRICE BROOMALL

Beta Alpha—Chartered 1890

University of Pennsylvania, Philadelphia,
Pennsylvania

One of the most active organizations on the university campus is the Women's Choral society, of which five Kappas are members. Under the leadership of Director Harl MacDonald the group has gained such recognition that a series of Red Seal records has been made. In addition, Edith Roberts, Jane and Catherine Gray Bennett, Virginia Campbell, and Marguerite Klar have made concert appearances in New York, Washington, and Baltimore with Rachmaninoff, under the guidance of Eugene Ormandy.

Nancy Kester was junior chairman of Midwinter ball, the most important dance sponsored by Women's Student Government association.

Anna Marie Ash, chapter president, was chosen a beauty queen of the Interfraternity ball.

Scholarship honors go to Mary Jane Stokes, who had the highest pledge average, 3.6.

Initiation, March 6, was followed by a banquet and dance at the Manufacturers' and Bankers' club in Philadelphia.

Marianna Geaque, B A, '33, gave a miscellaneous shower January 18, following the pledge-active meeting, for Elizabeth Boughton, retiring president of Beta Alpha, whose engagement to Dr. George Stine of Harrisburg had recently been announced.

Anna Marie Ash of Phoenixville was elected president January 4. She had previously served the chapter as house manager.

February 6 almost all the actives will be attending the card party and fashion show which the alumnae chapter will be giving at the Warwick hotel. We appreciate the fact that the profits will be for the benefit of the Kappa house.

Beta Alpha's newest addition is a kitten, christened KG, which Sarah Crowell gave to Nancy Kester and Charlotte Bricker.

DOROTHY BLUM

Philadelphia—Established 1900

The Philadelphia alumnae association had a bridge party in February for the benefit of the Beta Alpha chapter house, at the Barclay hotel. One of the features of the party was a fashion show sponsored by a store. Two professional models and six members of the alumnae group wore the latest creations for spring and cruise wear. There were 24 door prizes contributed by various business houses. We hope to make these parties annual affairs; one year the proceeds going to the local chapter and the next year to some national organization.

We have had three informal supper meetings at the Beta Alpha house, an excellent way to bring our large organization closer together. At one of these meetings we gave a rushing party for Kappas who had not yet joined the association.

MARTHA LINN RUTHERFORD

Beta Sigma—Chartered 1905

Adelphi College, Garden City, New York

Initiation and installation have been the main interest of Beta Sigma this month. Initiation was conducted March 6 at Dorrit Herman's. Catherine Dempsey was awarded her Kappa key as the outstanding pledge. Installation March 16 was at Betty Penny's. The new officers are: Catherine Wilson, president; Dorrit Herman, standards chairman; Emma Mann, registrar; Catherine Dempsey, treasurer; and Ruth Bahr, corresponding secretary.

Helping to prepare for Gold Mask's annual varsity show are Dorrit Herman, in

charge of scenery, and Catherine Wilson, the stage set. Catherine was recently elected corresponding secretary of Gold Mask.

Kappas in social events include Eileen Brett and Virginia Campbell. Eileen is chairman of the Panhellenic ball to be at the end of March, and Virginia is chairman of the Panhellenic tea to be soon after it.

For the past month we have had Nancy Cushman, Δ E, on campus with us as a graduate adviser. We've enjoyed having her, and feel that she has helped us a great deal to solve certain chapter problems.

DORRIT HERMAN

Beta Sigma—Chartered 1927

Interior decoration has provided the background for the Beta Sigma meetings this season. The drawing room of the "House of Glass" was the place of the December meeting of the Beta Sigma alumnae association. The "House of Glass" is the much-talked-of modern home in New York City, designed and lived in by Mr. Lescage, one of the country's foremost "modern" architects.

The business of the meeting was short, concerning itself in the main with the report of the directors of the association regarding Mrs. Ronald McCarthy's opinions of and recommendations for the active chapter which she had visited shortly before. Mrs. McCarthy (Florence Pumyea, B A) is Beta province president.

After the meeting had adjourned, coffee and cakes were served by Mrs. Lescage. Mr. Lescage then outlined the plan and ideas incorporated in this unusual dwelling and told us its reason for being.

A tour of the house followed in which the long line of Kappas inspected every detail, from the drawing room with its glass bricks in place of windows, to the master bedroom where the window, which ordinarily would have faced north, had been curved to catch the morning sun, and to the office and workshop on the ground floor where these grand new ideas are born.

It was an interesting and delightful meeting, and we are grateful to Ruth Waldo, whose friendship with Mr. and Mrs. Lescage made it possible.

The March meeting will be in the offices of an advertising concern in which several Beta Sigmas are employed. The offices of the executives and copywriters of this company range in decoration from early American and old English to the latest in the modern vogue.

Interior decoration has, however, remained just the background. This season we have succeeded in establishing a closer relationship between the alumnae and the active chapter by supporting the latter's dances and enjoying their hospitality at supper meetings. At the present time definite plans are being made for a good sized representation of both groups at province convention.

ETHEL BROWN

New York—Established 1896

The marriage of May Bradford Lutz, Γ II, to Burns Mims, December 26, 1936, and her subsequent removal to their new home in Birmingham, Alabama, deprived us somewhat suddenly of our president. We are all sorry to lose Brad, but we wish her much happiness in her new life. Mrs. Claude F. Williams (Eleda Horning, $B \Psi$), first vice-president, at once took over the duties of president.

Our "white elephant" auction January 11 was at the Woman's University club. We had a perfect landslide of important guests, chief among them being no less than five members of the grand council: Mrs. Richard Shryock (Rheva Ott, $B A$), grand president; Mrs. James F. McNaboe (Almira Johnson, Π and H), grand vice-president; Clara O. Pierce, $B N$, executive secretary; Mrs. E. Granville Crabtree (Edith Reese, $B \Gamma$), director of provinces; and Marian S. Handy, ΓK , field secretary.

As though the above were not honor enough, we were also happy to welcome the four presidents of the alumnæ associations in the metropolitan area—Mrs. Raymond Gunnerson, Westchester; Ruth Waldo, $B \Sigma$; Mrs. Kenneth Morgan (Jessica Morris, $B T$), Northern New Jersey; and Mrs. Howe Landers (Shirley McNutt, Δ), Essex. Mrs. William B. Parker (Rosalie B. Geer, $B \Sigma$) was auctioneer, following the dinner for 70 Kappas.

Mrs. Louis H. Pink (Hazleton Kelly, $B B$) had charge of our luncheon and bridge at the Town Hall club February 13. Proceeds went to the Rose McGill fund.

A good number of Kappas are expected to attend the Panhellenic ball at the Ritz-Carlton February 27.

ALICE LOUGH CUNDIFF

Essex—Chartered 1935

Essex continues to have well attended luncheon meetings.

January 5 in Montclair at the home of Mrs. Millard Jencks (Ruth Kimball, $B B$), our vice-president, we enjoyed a talk on the political structure of New Jersey by Mrs. Andrew Steelman, originator of the "School for Jurors" now attracting favorable comment. Incidentally Mr. Jencks is president of the board of trustees of St. Lawrence university.

February 9 in South Orange Mrs. Ralph Norris (Elizabeth Muse, T) was our hostess. Our speaker was ill, so we proved that what most people are most interested in is, after all, themselves. We each gave a short autobiography—college, home, travels, family, accomplishments. I wish there were room to tell of the many interesting activities represented, the wide geographical, Kappa and cultural background we discovered. Mrs. H. W. Heymans (Lillian Billow, T) played the piano at the close of the meeting.

Personal

Mrs. Howe S. Landers (Shirley McNutt, Δ) is at present in Bermuda, having won a trip, including a stay at a hotel, as first prize in a knitting contest run by Bamberger's, a big department store in Newark, New Jersey.

ELSIE KRAEMER HOLMES

Northern New Jersey—Chartered 1935

Our programs for this year have been and promise to be interesting. We have had some outside speakers and some from our own group. At our February meeting it was decided to send a delegate to province convention.

The next meeting will be in March and new officers will be elected.

Mrs. Ralph C. Wentworth's (Marion Chapman, $B T$) husband has arranged for the entire chapter to attend the broadcasting of the Cities Service program, as our April meeting.

A benefit bridge is being planned for the May meeting as our money-earning project of the year.

MIRIAM H. TABER

Gamma Epsilon—Chartered 1919**University of Pittsburgh, Pittsburgh, Pennsylvania**

At our annual Christmas party Betty Bryson played Santa Claus, distributing small gifts with verses to each girl.

The Thetas were entertained by us at a house dance December 11.

We have pledged three girls. Initiation for these girls and two others will be conducted after Christmas vacation.

Helena Egge, charter member of ΓE , talked with us on the meaning of Kappa at a pledge-active meeting. Mary Losey Rudd, pledge captain, was in charge.

Since the Beta province convention will be at the University of Pittsburgh this year, we are looking forward to it with pleasure and are busy planning.

During Christmas vacation we met at the Oliver restaurant for lunch with many of our friends from the university.

Our parents and friends supported a bridge party that made new slip covers possible.

Lois Follansbee has been one of the two undergraduate students at the university to be chosen for Pi Lambda Theta, honorary educational fraternity.

Vivien Poberts and Betty Scott have been tapped Delta Delta Lambda, honorary commercial educational fraternity.

Jane Springer was chosen chairman of the senior class sing.

The band chose Betty Bryson as coed captain, and Alice Lewis is head of Battery C.

DORIS FUHS

Beta Iota—Established 1898

February 6 found the Beta Iotas gathered together again for luncheon and meeting at the home of Mrs. James B. Douglas (Hallie Hulburt, B I) in Swarthmore. An enthusiastic meeting and grand movies of convention at Seignior club—the piece de resistance coming when our own Mrs. Clifford R. Hunt (Edith Baker) and her daughter, Betty Ann, beamed forth at us from the screen—made the afternoon enjoyable.

Our next meeting, May 8, will turn us into travelers. We are journeying to Port Washington, Long Island, as the guests of Eliza K. Willets, B I. Not only are we invited for luncheon and to see the apple blossoms, but to spend the night as well—a regular Kappa houseparty to which we're all looking forward with great anticipation!

Our scholarship card parties are proving successful, both financially and socially; and rummage sales as a means of raising money have definitely lost their attraction as a result.

State College—Chartered 1933

There was a busy meeting February 24 at the home of Mrs. H. R. Riley (Margaret Tshan, Δ A). Our plans include a tea at

the chapter house April 7 in honor of the new pledges of Delta Alpha. The active chapter will be our guests at the annual May day breakfast at the home of Mrs. H. C. Musser (Sue Kern, Δ A), May 3. The alumnae and the active chapter are planning a "campus tea" at the Nittany Lion inn some time during April.

Margaret Knoll was elected delegate to the province convention. A carload of alumnae will accompany our official delegate.

In accordance with the request of the director of provinces a committee on rushing was appointed, composed of Mrs. E. O. Davis, Elizabeth Frear, and Mrs. H. R. Riley.

State College alumnae have assisted 100 per cent in making the local Panhellenic scholarship possible for this year.

We are happy to welcome Mrs. William Henszey (Ruth Niebold, Δ A, '33) to membership in our association. Mr. and Mrs. Henszey have moved to State College from Townley, New Jersey.

Personal

Mrs. B. V. Moore (Elsie Kohler, Δ A) is traveling with her husband who is on sabbatical leave. They are in New Orleans at present.

KATHLEEN S. DAVIS

Gamma Province

Lambda—Chartered 1877**University of Akron, Akron, Ohio**

We gave the first of a series of teas February 19 for members of the chapter and their friends. A tea for the faculty and an open house are included in our plans for future social functions.

Initiation was February 25.

The annual song fest will be in chapel March 18, when 12 members from each sorority will sing three of their songs. A loving cup is given to the winner.

After meeting March 1, Dr. De Graf, head of the sociology department, will lecture to us on "Life in the Circus."

We pledged eight girls December 16.

Esther Zwicker has been elected head of basketball for the girls' interclass and inter-sorority tournaments.

JANET LOOMIS

Akron—Established 1901

Members of the Akron alumnae association have organized a special project for the coming year, which will center on filing work for the Family Service society. Each member will give a half day every two weeks to this project.

Our pledges were honor guests at a dinner party December 17, which was also pledge day at Akron university. The party was the annual Christmas event. Mrs. Eugene Fause (Mary Eleanor Metzger, Δ), a member of the executive group of the alumnae section, was chairman, assisted by Mrs. George Knofler (Arminta Hume, Δ) and Mrs. Dow Sweeney.

VIRGINIA RICHARDS

Beta Rho Deuteron—Chartered 1885, R. 1914**University of Cincinnati, Cincinnati, Ohio**

Since you last heard from us, we have been in the throes of a record-breaking flood, which came right in the middle of final exams and caused school to be dismissed for two weeks. The Kappas here took an active part in flood relief work.

Two weeks after school re-opened came a red letter day for Beta Rho. February 22 we initiated 18 girls, the same number pledged in September. Then followed a buffet supper in honor of the initiates, at which their original songs were presented in a novel and amusing way with properties made by the alumnae chairman, Elsie Shewman Hayes. A surprise finale came with a song by the en-

ture group of new actives, with words written by Melva Ruehlman to the tune of "When Day is Done."

We are now deep in plans for Gamma province convention, to be in Cincinnati, March 12-14.

Personals

Pledge awards: scholarship, Bonnie Owen, who had a straight A average; honor pledge, which includes scholarship, chapter, and campus activities, Rowena Gregory.

Barbara and Virginia Butz, Marie Chesnutt, and Rowena Gregory made the Mortar Board honor roll.

Ruth Shannon is sophomore chairman and Rowena Gregory, freshman chairman of Greek games, annual contest between the entire freshman and sophomore classes.

Jean Angert was elected vice-president of Women's senate.

Marie Chesnutt and Rowena Gregory were elected to Alpha Lambda Delta, national honorary scholarship fraternity for freshmen and sophomores.

BETTY MARIE OWEN

Cincinnati—Established 1914

When Beta Rho initiated 18 girls February 22, the last part of initiation was put on as it is at a national convention, to be witnessed by the alumnae. After a buffet supper at the Hotel Gibson, Mrs. Edwin Hayes (Elsie Shewman, B P), Mrs. A. V. Stegeman (Fritzie Mae Baker, B P), Mrs. Charles Hendrick (Lucille Gassman, B P), and Dorothy Lewis, B P, presented an entertainment. Having drawn clever back-drops on ordinary sheets, they replaced the heads, feet, or hands, with human ones and created an amusing effect. The pledges, who traditionally must sing individually an initiation song of their own creation, replaced the heads. The committee supplied the hands and feet. It was a hit!

January 13, at the home of Mrs. William O. Mashburn (Ruth Allonier, B P), with Mrs. Charles Butler (Norma McConnell, B P), as chairman, there was a supper meeting. It was followed by an informal talk by Miss Miriam Urban, member of the faculty of the history department of the University of Cincinnati. She spoke on "World Affairs."

As far as the future is concerned we can see only one thing at the moment, Gamma province convention, March 12-14 at the Vernon Manor, one of Cincinnati's most exclusive apartment hotels. Mrs. Robert Myers (Virginia Taylor, B P) is marshal and Mrs. Robert Ibold (Edythe Dethlefs, B P) is assistant marshal. Other committee chairmen include: Mrs. G. Wesley Archibale (Eleanora Groene, B P), registrar; Mrs. Herbert Winans (Corrinne Scheiffele, B P), secretary; Mrs. Robert Benham (Jean Murphy, B P), Bertha Baehr, Mrs. James Ervin (Eleanor Allison, B P), Marie Friehe, B P, Mrs. Ed.

Gabriel (Bess Riley, B P), Mrs. Edwin Hayes, Mrs. Charles Hendrick, Dorothy Lewis, Mrs. A. V. Stegeman, Mrs. Dorothy Lee (Dorothy Barnett, B P), Mrs. W. L. McCullough (Helen Shoemaker, B P), Mrs. Royal S. Martin (Marian Tarr, B P), and Mrs. E. Stukenborg (Dorothy Martin, B P). Actives working on the committee are: Peggy Wilson, Jean Angert, Virginia Pownall, Marion Kohl, Betty Owens, and Ruth Shannon.

Highlights of the convention include a tea at the Kappa apartment, a buffet supper and stunt night, a spring luncheon and a formal banquet.

Personals

Mrs. David Affleck (Jane Fowler, B P) is en route home via a world cruise from the Philippine islands with her husband. Mr. Affleck is with the Procter and Gamble company. They plan to remain in the United States for approximately six months before returning. Eleanor Gebhardt, B P, who has been visiting the Afflecks for the past 10 months, landed on the Pacific coast, March 12.

Beatrice Thompson, B P, will join the Kappa tour for an extended European trip this summer.

Mrs. William O. Mashburn (Ruth Allonier, B P) is enjoying several months in Florida with her husband and their small son. Mrs. E. C. Gabriel (Bess Riley, B P) has just returned from several months in the south where she took her children to avoid the flood disaster.

Many of the Cincinnati Kappas devoted much of their time and energy to Red Cross work during the recent flood emergency in Cincinnati. The actives served in all manner of capacities during the day, the alumnae taking over their duties during the evening. Mrs. Richard B. Collins (Jean Phares, B P) has been devoting a large portion of her time to work at the central Red Cross office.

Beta Nu—Chartered 1888

Ohio State University, Columbus, Ohio

Out of our newest venture, which originated in fun, grew a noble and worthy project—the "Kappa Kulture Club"! It was organized by our house girls for the purpose of making Beta Nu culture-conscious. Since it all began in a spirit of fun, it even had self-appointed officers: Libby Flack, president; Ethel Klassen, vice-president; and Joan Muselman, secretary. Meetings are once a week, and so far we have had three speakers, professors from the psychology, French, and history departments. We have delighted in showing our professors that we aren't simply a social society. We are planning to attend the best plays, symphonies, lectures—all forms of artistic enlightenment that come to Columbus.

Song practices are occupying quite a bit

of our time at present, for the annual interfraternity sing is to be in about a week. Mary Lentz, with the help of Mrs. Ednah Shook Shumaker, mother of a Beta Nu alumna, is in charge of these practices.

February 7 we were happy to entertain Mrs. Edith Crabtree, national director of provinces.

Personals

Vivian Chubb was awarded the Kappa scholarship key.

Betty McGuire is in charge of the square dances given once a week on the campus.

Marjorie Kremer has the lead in Strollers' annual play, "The Petrified Forest."

Harriet Johnson is on the junior prom committee.

ANNE SCOTT

Gamma Omega—Chartered 1929

Denison University, Granville, Ohio

Gamma Omega is celebrating! We were number one group on this campus in the scholarship ratings at the mid-term, and only three of our pledges failed to make their grades. Mary Louise Pugsley, Helen Darrow, Elizabeth Plum, and Jean Shaffer were the high point girls, making straight A.

Everyone in the chapter is agog, waiting to hear how the Granville, Newark, and Columbus alumnae are planning to redecorate our little "White House." They have begun plans for a complete renovation from top to bottom. The chapter is planning to aid the alumnae associations with a benefit bridge in the near future.

February 13 the Panhellenic informal dance was given. A faculty tea is being planned for a Sunday in March.

Personals

Ruth Thomas, a transfer from Akron university, was affiliated February 8.

Betty Bowman has been selected as co-chairman of the annual May day festival to be Mothers' day.

Mary Louise Pugsley has been elected to attend the province convention in Cincinnati March 12-14.

Ellen Chalmers, Doris Mandel, and Jean Shaffer are competing in the freshman inter-sorority debates.

Frances Portmann has been selected to play one of the leading rôles in the Masquers' play, "Laburnum Grove," to be presented February 26 and 27.

EVADNE CRAGIN

Newark-Granville—Chartered 1930

The most exciting topic of conversation among the Newark-Granville alumnae this spring is the re-decoration of the chapter house—new curtains throughout, slipcovers for all the upholstered pieces, the bedroom

papered, porch furniture painted, and many smaller changes. Recent gifts include a colorful flower print over the mantel, a pair of crystal and blue candleholders, and a blue tinted mirror which hangs on the east wall of the living room and was given by Mrs. Kate Moore of Newark, Kappa mother and grandmother.

At the business meeting in January it was decided to have a benefit bridge at the house St. Patrick's day.

The club will be entertained at a buffet supper in the home of Mary Scarrit Wolfe, $\Gamma \Delta$, in Granville March 9.

FRANCES W. FLORY

Cleveland—Established 1901

One of the largest meetings of the year was at the home of Mrs. John Murray (Lois Stewart, $B \Pi$), January 20, with supper served for 60 members. The high point of the evening was a musical program by Mrs. Cleon M. Bell (Gertrude Carter, Υ), pianist.

Panhellenic sponsored a high tea in Higbee's lounge February 13. Each affiliated organization was asked to select one of its prominent members as a guest of honor. Our chapter named Mrs. Norman L. Moore (Katherine Kaiser, $\Gamma \Omega$), province vice-president, to represent us at the tea.

Mrs. S. B. Taylor (Helen Gregory, $B \Delta$) entertained the association at a supper meeting and bridge February 17. Mrs. Lee Carlson (Emmie Bickel, M), president, gave a tribute to the life of Mrs. Frank J. Doudican (Susan Brown, M), who died in London, England, February 8, 1937.

A gift of \$10 to the *Cleveland News* Fund for toys was made as our Christmas charity work.

ANNE MCCOY

Dayton—Chartered 1929

The January meeting of the Dayton association afforded us the opportunity of welcoming three new members: Mrs. O. C. Kelley (Helen Moore, $B \Gamma$), Mrs. Richard N. Moss (Rhoda Toothill, $\Gamma \Delta$), and Mary Brown, $B N$. Co-hostesses for this meeting were Mrs. Francis Colby (Agnes Walsh, $\Gamma \Omega$) and Mrs. Ward McCally (Edna Fiegenbaum, P).

February 13 a number of Kappas had luncheon at Rike's. Officers for the coming year were elected as follows: president, Mrs. John Nickerson; vice-president, Mrs. Carl Werner; secretary, Mrs. Ralph Rodkey; treasurer, Mildred Klinger; members of the executive board, Mrs. Adam Schantz III (Miriam Steffey, Θ) and Mrs. Frank Colby.

In March we expect to entertain our husbands at a "sugarin' off" party at the sugar farm of Mr. and Mrs. Robert Collett (Kathryn Stout, $\Gamma \Omega$).

PAULINE M. MILLER

Mansfield—Chartered 1936

The Mansfield Kappas rounded out a successful first year as an alumnae chapter with a meeting January 16 at the Woman's club with great enthusiasm, although several of our group were off vacationing in the west and south.

Plans were made for as many members as possible to attend our province convention in Cincinnati March 12-14. Mrs. Paul Dietrichson (Martha Seward, Δ) was elected delegate and Mrs. Charles Newcomb (Pauline Miller, P), first alternate. From all indications, Mansfield will be well represented at our first convention, for many are very anxious to attend.

Personals

Mrs. John Hattery is spending the winter in Phoenix, Arizona, with her family.

Mrs. E. R. Hartman is spending the winter months in California.

Mrs. Charles Shepherd is visiting in Florida.

DOROTHY HERRING

Toledo—Established 1920

Our November meeting was a dinner in honor of the province vice-president, Mrs. Norman R. Moore (Katherine Kaiser, Γ Ω), at the home of Mrs. A. J. Townsend (Florence Revenaugh, B Γ).

Our Christmas party was at the home of Mrs. Paul Chapman (Elizabeth Griffith, Δ). Margaret Griffin, Δ, Mrs. Chapman's sister, assisted her as hostess. Inexpensive gifts accompanied by original limericks were exchanged and added much fun to the evening's entertainment.

A large number braved the severe snow storm to reach our January meeting, at which Mrs. Richard Cole (Jane Helm, B Δ) was hostess. Plans were discussed as to ways and means of raising money to be contributed toward the Hearthstone fund.

We are happy to welcome two new members: Mrs. Norris Bischoff (Mary Jane Lamson, K Ω) and Mrs. Dean Lowry (Catherine Burkett, Σ).

PHYLLIS HAAS POWELL

*Delta Province***Delta—Chartered 1873****Indiana University, Bloomington, Indiana**

The following chapter officers were elected for the coming year: Catherine Lanham, president; Genevieve Elson, recording secretary; Betty Beasley, corresponding secretary; Evelyn Dunlap, marshal; Cecilia Hendricks, registrar; and Doris Halstead, treasurer.

The chapter's annual snowball formal was January 10. Tinsel hanging from the ceiling and small snowmen covered blue lights. The orchestra pit was in the form of an igloo, and there was a huge snowman in front of the fireplace.

Personals

Jean McGriff is vice-president of the senior class of Indiana university—the highest honor which can come to any woman on the campus.

Ruth Adler, pledge, is a member of the Indiana university freshman debate team.

Cecilia Hendricks and Catherine Lanham were elected to membership in Theta Alpha Phi, national honorary dramatics fraternity.

Eileen Neville was first attendant to the sophomore queen, elected to preside over the Skull and Crescent snowball formal February 12.

BETTY CONLEY

Bloomington—Established 1900

This year, as in the past, our association has enjoyed meetings when groups from the

active chapter were guests. At our December meeting we entertained at dinner for the 22 pledges. Mrs. Alfred Beck (Verba Adams, Δ) was hostess.

Mrs. Sanford Teter (Nellie Showers, Δ) is chairman for the Hearthstone fund.

At our last meeting, February 18, in the home of Mrs. Paul Thompson (Marian Morris, Δ), our guest speaker was Dr. Ralph Collins, of the Indiana university faculty, who reviewed current plays on Broadway where he spent the Christmas holidays.

Mrs. Marion Rogers (Helen Cauble, Δ) has been appointed chairman of the alumnae rush committee.

Personals

Mr. and Mrs. Albert Hoadley (Katherine Gant, Δ) have just returned from a 12,000-mile trip through the southwest, Mexico, and California. They traveled with their two children in a trailer and returned enthusiastic addicts of the trailer method. They were away about four months, returning February 24.

Mr. and Mrs. Ralph Cosler returned February 19 from a few weeks' vacation in Florida.

BONNIE LANE HARRELL
per Mary McNeely

Iota—Chartered 1875**DePauw University, Greencastle, Indiana**

Now that finals are over, we have again settled down to normal life. Fourteen pledges

made their grades and we are looking forward to their initiation early in March.

Our president, Betty Maxwell, received one of the greatest honors that can come to a DePauw co-ed. She was elected by the seniors as the most popular woman in the senior class.

Ruth Brown, sophomore, is our new Panhellenic representative. Jane Davis and Mary Ellen Thornburgh have been elected to Tusitala, honorary writing society. Betty Gillies was chosen queen of the gold diggers' ball. Mildred Mullen was a member of her court, while Jane Cooling had charge of the decorations for the ball. Marjorie Raisor was selected by the sophomore men to be one of the two attendants to the queen at the sophomore dance, and Jane Weese and Mary Baldwin were in charge of the decorations.

Jane Davis has an article in the current *DePauw Magazine*. Mary Hall has one of the leads in the forthcoming *Duzer Du* play, "Around the Corner."

Miss Handy is visiting our chapter at the present time. We always enjoy having her and only wish that her stay could be longer.

This is DePauw's centennial year. I wish now, on behalf of the chapter, to extend a cordial invitation to all alumnae of Iota to return for both our annual fraternity and for commencement. Plans have already been made by the university for the celebration of commencement week, the second week in June.

MARGARET SHURTLEFF

Mu—Chartered 1878

Butler University, Indianapolis, Indiana

Midsemester exams rather halted our activities for about two weeks but during that time we pledged three freshmen.

The pledges entertained the initiates at a dinner-dance at the Columbia club, February 19. Initiation for these girls was March 18.

We have chosen Betty Ann Schroeder as candidate for the sophomore sweetheart and Margaret Lee Riddell for relay queen. The freshman rose candidate was Mary Ann Bitter.

Martha Haworth and Jeanne Mitchell were selected as society editors for the *Collegian*, the school paper, for this semester.

We entertained Marian Handy at the chapter house from March 1-4. We enjoyed every minute of her stay with us.

The pledges gave their annual pledge stunt "Red, Hot, and Crude" February 24. It was a howling success.

We also had election of officers February 24. Lucille Broich was elected president; Peggy Herriot, standards chairman; Grace Fairchild, corresponding secretary; Jeanne Mitchell, recording secretary; Mary Freeman, registrar; Margaret Amos, assistant registrar; Lillian Rees, treasurer; Barbara French, assistant treasurer; Jeane Spencer, pledge mistress; Farietta DeVault, social chairman;

Dana Wilking, marshal; Harriet Randall, assistant marshal; Ann Auferdeide, KEY correspondent. Our rush committee for this fall was recently elected with Betty Weier as rush chairman. Others on the committee are Betty Ann Schroeder, Dorothy Srader, Genevieve Campbell, and Carolyn Varin.

The Kappa dads were entertained February 27 at the chapter house at our annual fathers' banquet before the Butler-Notre Dame basketball game. After the banquet, we accompanied our dads to the game.

JEANNE F. MITCHELL

Indianapolis—Established 1898

A birthday party honoring Mu chapter's 59th anniversary was celebrated January 6 by active members of the chapter and members of the Indianapolis alumnae association with a dinner party at the Mu chapter house.

A program was given by Mrs. Thor G. Wesenberg, who is an English professor and chairman of Women's council at Butler university. Mrs. Emil E. Linegar (Ruth Clark, M) was chairman of the affair, assisted by Mrs. Everett M. Schofield (Elizabeth Bogert, M).

February activities of the alumnae association consisted of a luncheon meeting of the board members February 5 and a supper meeting of the entire group February 9 at the home of Mrs. Clark Wheeler (Margaret Frances Pickett, I A). Mrs. Francis Hughes (Bettina Beach, P) was general chairman, assisted by Mrs. John F. Mitchell, Jr. (Elsie Davis, M), Mrs. Jack E. McIlvaine (Cornelia Sawyer, P), Mrs. Walter J. Hubbard, Jr. (Elizabeth Nunlist, H), and Mrs. H. N. Sallee (Jean Harrison, P). Mrs. Robert Frost Daggett was guest speaker for the evening and gave an interesting account of her travels through Mexico and displayed some original water colors.

March 20 will mark state day for all Indiana Kappas when the annual luncheon and dance will attract active and alumnae members from all over the state to Indianapolis. Plans for the two affairs are under the direction of Mrs. Charles Harden (Margaret Stiltz, M) and Mrs. Russell Weit (Elizabeth Kollmer, M).

ESTHER GENTRY HILLMAN

Kappa—Chartered 1881

Hillsdale College, Hillsdale, Michigan

Gaiety ruled at our annual formal dinner dance January 16 at the Jackson Country club. Elenore Moe, social chairman, was in charge of the affair.

Marian Handy has been a recent chapter guest, and her visit proved both profitable and enjoyable. We introduced her to Hillsdale college faculty and women students at a tea February 16 at our chapter house.

Initiation rites were conducted for 14 pledges March 6.

Election of chapter officers for the coming year took place March 1 with the following results: Elsie Nelson, president; Noryne Clark, pledge mistress; Elenore Moe, recording secretary; Elizabeth Pierce, corresponding secretary; Margaret Moore, treasurer; Lois Westcott, registrar; June Voorheis, marshal; and Phyllis Hodson, KEY correspondent. Josephine Peabody was recently appointed standards chairman.

Dorothy O'Hara, retiring chapter president, has also completed her tenure of office as president of the Hillsdale college federation. Dorothy has the honor of being the first woman student to hold this position.

Personal

Noryne Clark played the rôle of the ingénue in P. T. Barnum's melodrama "The Drunkard," presented by the Little Theater players March 11-12.

HILDA MAE SHERER

Xi—Chartered 1882

Adrian College, Adrian, Michigan

After Christmas vacation we redecorated our chapter rooms and are planning to have an open house soon for all students and members of the faculty.

Our semester grades are out, and all of our pledges except one have made their 20 honor points for initiation. All Kappas here are interested in maintaining their high scholastic average on the campus and, as usual, came out on top.

We were glad that Marian Handy arrived here in time for our all-college banquet February 12.

The following day our pledges gave a tea for actives and alumnae in honor of Marian. Sunday we had breakfast and attended church together, in keeping with our custom, and a formal meeting was conducted that afternoon.

Election of officers was February 8; Grace Smith is our new president.

Our annual winter formal was February 19 at the Masonic temple. Large silhouettes of the girls of the chapter were used to carry out the black and white color scheme.

MARGARET KELLS

Adrian—Chartered 1924

December 26 the alumnae association had its annual luncheon at the Lenawee hotel. Many out-of-town Kappas returned for the gala occasion. During a short business meeting it was decided to appropriate \$10 for the Rose McGill fund. Bridge was enjoyed during the afternoon.

Plans are under way for a fashion tea April 9 in South hall parlors at Adrian college. The event will show the contrasting styles of the "Gay Nineties" and the present.

Josephine Lambie, Σ , instructor of fine arts at Adrian college, is chairman of arrangements.

A bright spot in our fraternity life was the visit of our field secretary, Marian Handy. The board and advisers met with her for luncheon February 13, at the Lenawee Hotel. An insight into other college activities and interest in the well-being of our chapter and association left us a happy memory.

LOUISE REDDISH SARGEANT

Beta Delta—Chartered 1890

University of Michigan, Ann Arbor, Michigan

Initiation service was March 6. At the banquet following initiation, Nancy Saibert was toastmistress.

Beta Delta was well represented in the junior girls' play presented in March. Katherine Johnston, Mary Helen Hurley, Betty Fauver, Mary Elliott, Jean Stone, Nelson Persons, Eleanor Anibal, and Virginia Hunt took part in the play and served on committees. Virginia, who was music chairman, composed part of the music for the play.

Alys Pierce was elected rushing chairman for next year. Frances Odell, escorted by the chairman of J-Hop, led the grand march at that dance. Margaret Cram and Betty Gregory are on the staff of the *Michiganensian*.

Ruth (Lininger) Dobson, '34, has recently published her novel *Straw in the Wind*, which was awarded the Hopwood prize last year.

JANE DOLE

Detroit—Established 1901

A dessert business meeting was given January 23 at the home of Mrs. Ralph Skinner (Caroline Teichert, Π). Serving on the committee were: Mrs. Lewis Haskins (Ruth Hutzel, B Δ), chairman, assisted by Mrs. Harry Hoyt (Katherine Bailey, B N), Mrs. Clarence Hatch, Jr. (Elizabeth Bullock, B Δ), Mrs. Forrest G. Fillman (Erma Tuhey, I), Mrs. Harold S. Weiser (Geraldine Roush, B N), and Frances Jerome, K. Mrs. Charles Overstreet (Wilhelmina Bates, Δ Γ), recording secretary, was made responsible for starting a scrap book for the group.

The February meeting was a sectional meeting of three groups. The suburban group, including members from Birmingham and Royal Oak, met February 9 at Mrs. John Sheldon's (Sara Pfarr, B Z). The chairman of this section is Mrs. Joseph Torrence (Katherine Avery, B Δ), Mrs. Frank McInnis (Mary E. Fahrney, Δ Γ) is secretary and treasurer. The two groups from the northwest and the east side met February 23. The members from the northwest met at Mrs. Edward Plunkett's (Mabel Townley, B Δ) for an evening dessert-bridge. The hostess was Mrs. Lloyd Withrow (Dorothy Reynolds,

K), assisted by Helen Bower, B Δ, Mrs. Willard M. Brown (Catherine Metzler, B N), Mrs. Alfred G. Sims (Christina Stringer, B Δ), and Mrs. Henry W. Boylan (Dorothy Day, B Δ). The Kappas from the east side met at the home of Mrs. Harold Smith (Altha Yerkes, B Δ) for bridge and games. The hostess there for the evening was Mrs. John Veech (Louise Briggs, B Δ), assisted by Mrs. John Belfield (Lillian Baker, Δ A), Jean Hatcher, B Δ, and Isabelle Kanter, B Δ. The sectional meetings have been an experiment for two years, but all Detroit Kappas seem strongly in their favor.

Future plans include a card party in March at the Highland Park Y.W.C.A. which will be managed by Mrs. Cleary Swanson (Rose Sturmer, B Δ); the annual business meeting in April at the home of Mrs. Clyde Haefner (Aileen Carney, Δ Γ); Delta province convention the end of April at East Lansing, Michigan; tentative plans for a state luncheon in May, and a picnic lunch in June at Mrs. Irving Condit's (Gladys Race, B Δ).

Personals

Mrs. A. R. Malcomson (Elizabeth Hascall, B Δ) is on a cruise to the West Indies and Mrs. Francis Dewey (Ruth Sturmer, B Δ) has just returned from such a trip. Mrs. Charles J. Boyer (Zilpha Campbell, B Δ) is in California, having gone by way of New York and the Panama canal. Mrs. Esmund Avery (Alice Cudworth, X) is in La Jolla, California, for a three-months stay.

JUSTINE H. OBOLD

Gamma Delta—Chartered 1919

Purdue University, West Lafayette, Indiana

The first semester has ended, and Gamma Delta chapter has started to study again, full of those glorious resolutions that the new semester brings.

The past semester, all in all, has been happy and successful. Our activities included a skit given at the Union, a recording made of Kappa songs by the Kappa glee club, and a radio broadcast over the local station. The Lodde speech contest was won by Kappa Kappa Gamma, which gave us permanent possession of the trophy cup. A bowling alley was installed in the Union building this fall, and the first bowling tournament on the campus was won by Kappa.

Second semester rush has been limited to one week.

ETTA WRIGHT BEST

Lafayette—Established 1919

The Lafayette alumnae association gave its annual Christmas party at the chapter house December 18. There was a Christmas

tree and 10-cent gifts were exchanged. Each member brought a donation of food which was used to fill baskets delivered Christmas eve by Eleanor Eisenbach, Γ Δ, to three needy families.

We had a chop-suey supper at the home of Virginia McGuire January 6.

February 1 a number of the alumnae met in the campus room at the chapter house to sew on initiation robes for Gamma Delta. Eleven robes were finished. We remained at the house for dinner and a short business meeting.

We are planning two benefit bridge parties February 25, one in the afternoon and one in the evening. They will be at the house and the proceeds are to be used to help decorate the chapter room.

Personal

Mr. and Mrs. J. O. Brelsford (Helen Lloyd, Γ Δ), are now living in Kansas City.

DOROTHY SHARKEY

Northern Indiana—Chartered 1924

We started the new year with a meeting January 13 with Betty Van Arnem, Δ, hostess, and Bernice Sinclair, M, and Margaret Amy Thomas, Δ, assistant hostesses. The Hearthstone project was discussed, and Mrs. Fred Tangeman (Justine Kelly, Γ Δ), was appointed as chairman for our association.

Jane McBride, I, was hostess for the meeting February 10, assisted by Mrs. Herbert Voorhees (Sara Brackem, Δ), and Mrs. Fred Tangeman. This meeting was planned in honor of our oldest member, Dr. Carrie Carpenter Banning, H, who was celebrating her 80th birthday. At the last minute she was called out of town by her daughter's illness, so the association sent her flowers and best wishes. She is one of our most faithful members and loved by all. Valentine games originated by Mary Louise Voorhees, Δ, were enjoyed. Mrs. Ella B. Clark (Ella Brewer, Δ), vice-president of Delta province, gave a report of her visit to the Muncie association. On this trip she was accompanied by Mrs. Clyde Dreisbach (Georgia Fosler, Δ), and Elizabeth Patton, Δ.

February 19 it was our pleasure to have Marian Handy, field secretary, visit Fort Wayne. Jane McBride, our president, entertained Marian, Mrs. Clark, and Elizabeth Patton, our treasurer, at dinner that evening. Later most of the members of the association called and enjoyed becoming acquainted with Marian. While here she was a guest in Mrs. Clark's home.

Just now several members are planning to attend the state luncheon and dance at the Indianapolis Athletic club March 20. Also, we are expecting to have a large group present at Delta province convention in East Lansing, Michigan, in April.

Our May meeting will be a luncheon for Kappas from neighboring towns. In June we will have a picnic for the actives and pledges who are home from school.

Personals

Mrs. Merwyn A. Robertson (Jean Cameron, X), was one of the models for a style show sponsored by the Woman's club at its spring festival in February.

Mrs. John L. Richardson (Margaret Barker, M), with her husband spent the month of February on a trip east and south. She had a visit with Mrs. Richard Shryock (Rheva Ott, B Δ), grand president, in Durham, North Carolina, and attended a Delta Beta chapter meeting. Margaret also visited Delta Epsilon chapter at Rollins college, Winter Park, Florida, where she had been co-organizer when that chapter was installed. In Tampa she spent some time with Mrs. Harry Kelly (Helen Dickinson, Δ E), Mu province vice-president.

MARGARET BARKER RICHARDSON

Delta Gamma—Chartered 1930

Michigan State College, East Lansing, Michigan

With formal parties, initiation, and plans for province convention all demanding attention this term, the girls have had a busy season. Our formal dinner-dance was January 16 at the Olds hotel in Lansing. January 30 eight girls were formally initiated. Of this class, Ruth Blomgrin received the *History of Kappa* as a reward for being the model pledge. A formal banquet was given after initiation, after which each class of actives entertained the initiates.

Under the chairmanship of Lucy Tranter, plans for the province convention, to be in East Lansing, are rapidly progressing. The tentative date has been set for April 23. The program has not yet been completed, but it is probable that the state luncheon will be in East Lansing as a feature of the convention.

Personals

Louise Maystrik spent the week-end of January 5 at Petoskey, Michigan, where she

and several of her friends attended the winter sports carnival.

Marie Vallez, one of our members who graduated from Michigan State college last year, has opened and is now successfully operating the "Marie" shop in East Lansing.

Three Kappas were elected to offices in the all-college elections February 19. Barbara Tranter was chosen president of Y.W.C.A., Susan Blackney was elected treasurer of Y.W.C.A., and Magrieta Gunn was named to the Union board of Michigan State college.

SALLY HOWELL

Grand Rapids—Chartered 1935

We had a luncheon meeting January 20 at the home of Mrs. Frederick H. Ryan (Martha Dukes, Γ Δ), and February 22 we met with Mrs. Ralph Conger (Julia Henning, B Δ) for dinner. At this meeting plans were made for our annual spring dance, March 19, at the Rowe hotel. Mrs. Edward J. Frey (Frances Taliaferro, T) is chairman of the committee in charge, assisted by Mrs. G. Douglas Stengel (Julia Smith, K), tickets; Mrs. Raymond Baxter (Dorothy Rusche Δ T), publicity; Mrs. David Gray (Winifred Fletcher, H), Mrs. Richard Willey (Dorothy Leonard, P), Mrs. A. H. Chatten (Marjorie Fehr, E), and Mrs. Fred Temple (Mary McNeil, B T).

Personals

We have two new Kappas in the city, whom we have been glad to welcome: Mrs. E. G. Nichols (Mildred Meloy, B Z), and Catherine Vance, B T, general secretary of the Y.W.C.A.

Eleanor Sproul, T, has been in charge of the publicity for the maintenance campaign of the Y.W.C.A. and Frances Taliaferro Frey is a newly-elected member of the board of directors. She is also in charge of the ticket sale in the public schools for the Junior League children's play "The Secret Garden," to be given early in April.

Martha Dukes Ryan is chairman of one of the study groups of the League of Women Voters and a member of the board of directors.

MARTHA DUKES RYAN

Epsilon Province

Alpha Deuteron—Chartered 1870, R. 1934

Monmouth College, Monmouth, Illinois

Alpha began her new year with a cultural meeting, Margaret Laxon, standards chairman, presiding. The topic "Correct Social

Usages" was ably presented by Miss Emma Gibson, dean of women. As a means of donating funds to Monmouth's student lounge project, Tau Pi, woman's honorary organization, sponsored a tea dance February 19. Active in this successful venture were three Kappas: Jane Paull, Ruth Wagner, and Margaret Rathbun. Alpha is already making plans

to contribute to this fund. The best suggestion as yet has been to sponsor a movie and to provide a vaudeville with real Kappa talent.

At the home of Marion Burgess, Kappa pledges entertained all other sorority pledges at tea January 15.

Personals

Margaret Jean Hutchison and Jane McMillan, Kappa pledges, were admitted to the Crimson Masque, Monmouth's dramatic association. Lorraine and Margaret Laxon have important rôles in the Masque's next production, "Death Takes a Holiday."

Helen Wagner, Jeannette Farwell, Isabel McMillen, and Lorraine Laxon had prominent parts in the annual minstrel show, a presentation of the combined men's and women's glee clubs.

Alpha's new officers were installed February 23: Kate Parker, president; Dorothy Mack, pledge mistress; Maxine Pearson, recording secretary; Mary Ellen Boyer, corresponding secretary; Helen Wagner, registrar; Lorraine Laxon, treasurer; Sara Ann Ryder, marshal; Dorothy Mack, standards chairman; Isabelle Brainard, rush chairman; Helen Hoog, scholarship chairman; Marian Stanton, music chairman; Elizabeth Quay, correspondent to KEY.

ELIZABETH QUAY

Monmouth—Chartered 1934

February 8 the alumnae entertained the actives and pledges at Hawcock's, for our semi-annual scholarship award service. Helen Hoog received the award for having the highest average for the semester, her third consecutive award. Jane Paull received the award for the greatest improvement scholastically over the previous semester, and Jeanette Farwell, pledge, received the award for the highest average.

Following the dinner and the presenting of the scholarship prizes, we had a business meeting at which we elected the following officers: Mrs. J. L. Sherrick (Agnes Young), president; Mrs. L. H. Stice (Gertrude Woods), vice-president; Maxine Moore, recording secretary; Louise Patton, corresponding secretary; and Dorothy Field, treasurer. These officers will be installed at our March meeting.

After the business meeting Mrs. Harold M. Camp (Doris Holt) gave an account of her two years in the Orient. These travel talks add to the interest of our meetings, and we hope we can continue them.

The attendance contest for the year has only one more month to run, and the Kappa team is leading by a wide margin. We are already anticipating the dinner that the losing Gammas must give for us.

ROBERTA TRESHAM

Epsilon—Chartered 1873

Illinois Wesleyan, Bloomington, Illinois

After removing the long faces acquired during exam week, the Kappas started the new semester with renewed vim and vigor. A tea dance given by the pledges for all other pledges on the campus cracked the strain of studious headaches, and life became once more a series of events. There were two pledge-active meetings. At the second the pledges sang their original Kappa songs and put on impromptu stunts. Also at this meeting suggestions were received and plans discussed for a stunt to be given in the stunt show in March. Betty Ewins, Emmylou Hoblit, and Esther Hawks engineered a spread given at the house to entertain rushees. The pledges are now going ahead with plans for a dance in March.

Personals

Charlotte FitzHenry gave a most creditable performance as the maid in Moliere's "Tartuffe," February 11-12.

Elizabeth Ratcliffe and Betty Boulton are on the Wesleyan debate squad.

Doris Pullman and Betty Boulton are on the *Argus* staff.

Doris Pullman played "Isabelle" in the opera, "The Pirates of Penzance," in January.

Jeanne Schaff won first place in the essay division of a literary contest recently.

MARY BARR

Bloomington—Established 1895

The afternoon of December 31, 1936, Mrs. B. C. Van Leer (Margaret Langstaff, E) entertained for a well-attended meeting. Many Epsilon alumnae in Bloomington for the holiday time enjoyed a real reunion as they gathered around the tea-table. A group of alumnae, directed by Mrs. William Bach, Jr. (Alice Strayer, E), presented a one-act play, "A Christmas Chime." Mrs. Van Leer's beautifully appointed stage in the recreation room was used for this.

Since the first of the year, we have had several interesting papers at our meetings. Lucy Williams, E, gave us a discussion of the Spanish situation, and Ruth Ahlenius has reviewed *The Living Jefferson* by James Truslow Adams.

Epsilon chapter initiation is in the immediate future—Saturday, February 27, and we are looking forward to seeing many alumnae who return for it.

MARY M. STEVENS

Springfield—Established 1922

Our association had its February meeting at the Mary Todd tearoom Wednesday evening, February 17. We were pleased to welcome several of our old members who have



Rushing Chairmen

(Address all communications in regard to rushees to the following active chairmen at their summer addresses or alumnæ rushing advisers.)

ALPHA PROVINCE

BETA BETA (DEUTERON)—St. Lawrence University
Maryhelen Graves, 515 Walnut St., Statesville, N.C.

Mrs. A. P. Gunnison, Men's Dormitory, Park St., Canton, N.Y.

PHI—Boston University

Margaret Thompson, Webster, Mass.

Mrs. Howard LeSourd, 206 Waverly Ave., Newton, Mass.

BETA TAU—Syracuse University

Mary Parker, Oldfield, Clarks Summit, Pa.

Miss Barbara Greeley, 851 Maryland Ave., Syracuse, N.Y.

PSI—Cornell University

Florence Wilson, 106 Oak Hill Pl., Ithaca, N.Y.

Miss Mary Hennessey, 511 E. State St., Ithaca, N.Y.

BETA PSI—University of Toronto

Polly Shaw, 75 Walmer Rd., Toronto, Ont., Can.

Miss Joan Stephens, 137 Bedford Rd., Toronto, Ont., Can.

GAMMA LAMBDA—Middlebury College

Jennie Belle Perry, 20 Ogden Ave., White Plains, New York, N.Y.

Mrs. Reginald Savage, 57 Court St., Middlebury, Vt.

DELTA DELTA—McGill University

Sylvia Thornhill, 122 Arlington Ave., Westmount, Que., Canada

Miss Margaret Byers, 5 Summit Circle, Westmount, Que., Canada

BETA PROVINCE

GAMMA RHO—Allegheny College

Myra June Bankin, Revloc, Pa.

Mrs. Clifford Skinner, 295 Main St., Meadville, Pa.

BETA ALPHA—University of Pennsylvania

Jane Spalding Bennett, 14 Main St., Wellsboro, Pa.

Mrs. Frank Loesch, 6331 Overbrook Ave., Philadelphia, Pa.

BETA SIGMA—Adelphi College

Winifred O'Connell, 40 Miriam St., Valley Stream, N.Y.

Mrs. Charles Schloss, 150-02 88th Ave., Jamaica, N.Y.

GAMMA EPSILON—University of Pittsburgh

Jane Bell, 5619 Elgin Ave., Pittsburgh, Pa.

Mrs. William Pigott, 5701 Stanton Ave., Pittsburgh, Pa.

DELTA ALPHA—Pennsylvania State College

Lillian Graham, Box 7141, Elkins Park, Pa.

Miss Ruth Everett, 262 E. Hamilton, State College, Pa.

GAMMA PROVINCE

LAMBDA—University of Akron

Mary Kennedy, 136 Conger Ave., Akron, Ohio

Mrs. Richard Miller, 630 Weber Ave., Akron, Ohio

RHO (DEUTERON)—Ohio Wesleyan University

Janet Kent, 104 Franklin Ave., Chagrin Falls, Ohio

Mrs. M. C. Russell, Griswold and Franklin St., Delaware, Ohio

BETA NU—Ohio State University

Virginia Fox, 1392 Broad St., Columbus, Ohio

Mrs. Richard E. Vance, 1352 Inglis Ave., Columbus, Ohio

BETA RHO (DEUTERON)—University of Cincinnati

Ruth Shannon, 104 Mason St., Cincinnati, Ohio

Mrs. Richard Whitney, 3738 Davenant Ave., Cincinnati, Ohio

GAMMA OMEGA—Denison University

Evaadne Cragin, 2651 Gilbert Ave., Cincinnati, Ohio.

Mrs. Maxwell Douglas, Granville St., Newark, Ohio

DELTA PROVINCE

DELTA—Indiana University

Jo Anne Harrold, Rushville, Ind.

Mrs. J. E. P. Holland, 1015 Atwater Ave., Bloomington, Ind.

IOTA—DePauw University

Betty Gillies, 6324 Kenmore, Chicago, Ill.

Mrs. N. C. O'Hair, 412 E. Walnut, Greencastle, Ind.

MU—Butler University

Betty Weier, 415 E. 43rd St., Indianapolis, Ind.

Mrs. Joan Gulling, 6185 Primrose Ave., Indianapolis, Ind.

KAPPA—Hillsdale College

Josephine Peabody, 2652 Exeter Rd., Cleveland Heights, Ohio

Mrs. George O'Meara, 148 Hillsdale St., Hillsdale, Mich.

XI—Adrian College

Ruth Gmeiner, 218 Toledo St., Adrian, Mich.

Mrs. E. P. Lake, Madison St., Adrian, Mich.

BETA DELTA—University of Michigan

Alys Jane Pierce, 821 Woodcrest Dr., Royal Oak, Mich.

Miss Virginia Peasley, Barbour Gymnasium, Ann Arbor, Mich.

GAMMA DELTA—Purdue University

Louise Bain, Danville, Ind.

Mrs. R. C. Eisenbach, 627 Owen St., Lafayette, Ind.

DELTA GAMMA—Michigan State College

Frances McIntyre, 888 Pallister, Detroit, Mich.

Mrs. Robert McGillicuddy, 724 Southlawn, East Lansing, Mich.

EPSILON PROVINCE

ALPHA (DEUTERON)—Monmouth College

Isabelle Brainard, 408 N. 2nd St., Monmouth, Ill.

Mrs. J. S. Dffenbaugh, 311 E. Broadway, Monmouth, Ill.

EPSILON—Illinois Wesleyan University

Lois Meeker, 1012 N. Evans St., Bloomington, Ill.

Miss Helen Aldrich, 206 W. Ash, Normal, Ill.

ETA—University of Wisconsin

Peggy Young, 116 N. 38th Ave., Omaha, Neb.

Mrs. Vern S. Bell, Shorewood Hills, Madison, Wis.

CHI—University of Minnesota

Catherine Boucher, 4354 Garfield Ave. S., Minneapolis, Minn.

Mrs. Alan F. Sandy, 5019 Colfax Ave. S., Minneapolis, Minn.

UPSILON—Northwestern University

Edith Foster, 1925 Orrington Ave., Evanston, Ill.

Miss Dorothy Reynolds, 226 Sheridan Rd., Winnetka, Ill.

BETA LAMBDA—University of Illinois

Jane Chandler, 4415 Lake Park Ave., Chicago, Ill.

Miss Marjorie McKee, 401 N. Edwin, Champaign, Ill.

GAMMA SIGMA—University of Manitoba

Katherine Hall, Shoreham, Minn. (via Detroit Lakes)

Jean Laing, 133 Niagara St., Winnipeg, Man., Canada

GAMMA TAU—North Dakota Agricultural College

Claire Putz, 1036 College St., Fargo, N.D.

Mrs. Robert Danstrom, 1132 14th St. N., Fargo, N.D.

ZETA PROVINCE

THETA—University of Missouri

Dorothy Ann Nowell, 120 Westwood St., Columbia, Mo.

Mrs. Don Favrot, 905 Virginia St., Columbia, Mo.
BETA ZETA—University of Iowa
 Mary Stuart Bagley, Audubon, Iowa
 Mrs. R. J. Stevenson, 715 North Linn, Iowa City, Iowa
OMEGA—University of Kansas
 Helen Deer, Orrington Hotel, Evanston, Ill.
 Mrs. Dolph Simons, 1509 Massachusetts St., Lawrence, Kan.
SIGMA—University of Nebraska
 Betty Romans, 2641 Rathbone Rd., Lincoln, Neb.
 Mrs. Robert C. Russell, 3223 S. 31st St., Lincoln, Neb.
GAMMA ALPHA—Kansas State College
 Dorothy Judy, 1920 Sandusky, Kansas City, Kan.
 Mrs. L. E. Hobbs, 319 Denison, Manhattan, Kan.
GAMMA THETA—Drake University
 Virginia Kessell, 3545 Lincoln Pl., Des Moines, Iowa
 Miss Mary Brammer, 1085 44th St., Des Moines, Iowa
GAMMA IOTA—Washington University
 Marcia Grocock, 6226 Rosebury, Clayton, Mo.
 Mrs. George R. Bradbury, 6300 Rosebury, St. Louis, Mo.

ETA PROVINCE

BETA MU—University of Colorado
 Elisabeth Shinn, 3637 E. 26th Ave., Denver, Colo.
 Mrs. Joseph L. Campbell, 941 Ogden St., Denver, Colo.
GAMMA BETA—University of New Mexico
 Mildred Bennet, 422 N. 6th, Albuquerque, N.M.
 Mrs. Owen B. Marron, 1211 W. Fruit Ave., Albuquerque, N.M.
GAMMA OMICRON—University of Wyoming
 Mary Ellen Crowley, 615 E. 22nd, Cheyenne, Wyo.
 Mrs. Fred Rice, 304 S. 14th, Laramie, Wyo.
DELTA ZETA—Colorado College
 Marjorie Combs, 128 E. Monument St., Colorado Springs, Colo.
 Mrs. Harold C. Harmon, 4 Boulder Crescent, Colorado Springs, Colo.
DELTA ETA—University of Utah
 Barbara Wright, 294 12th St., Idaho Falls, Idaho
 Miss Afton Jensen, 1327 Roosevelt, Salt Lake City, Utah

THETA PROVINCE

BETA XI—University of Texas
 Billie Bob Jones, 2114 13th St., Lubbock, Tex.
 Mrs. Lem Scarbrough, 2612 Whittis, Austin, Tex.
BETA THETA—University of Oklahoma
 Mary Gibson, 1600 W. 18th, Oklahoma City, Okla.
 Mrs. Gayle Grubb, 908 N.W. 41st, Oklahoma City, Okla.
GAMMA NU—University of Arkansas
 Corinne Beasley, Waldo, Ark.
 Mrs. A. G. Holmes, 526 Shady, Fayetteville, Ark.
GAMMA PHI—Southern Methodist University
 Helen Davis, 5707 Ellsworth, Dallas, Tex.
 Mrs. Richard McLarry, 3720 McFarlin, Dallas, Tex.

IOTA PROVINCE

BETA PI—University of Washington
 Mary Elizabeth Groff, 100 W. Highland Dr., Seattle, Wash.
 Mrs. G. F. Kachlein, 2214 Waverly Way, Seattle, Wash.
BETA PHI—Montana State University
 Margaret Lucy, 414 Eddy Ave., Missoula, Mont.
 Mrs. M. B. Wilson, 425 Eddy Ave., Missoula, Mont.
BETA OMEGA—University of Oregon
 Eleanor Anderson, 1919 S.W. Main St., Portland, Ore.
 Miss Margaret Jean Cooper, 2110 N.E. Knott, Portland, Ore.
BETA KAPPA—University of Idaho
 Beth Bothwell, 130 7th Ave. E., Twin Falls, Idaho
 Mrs. George Miller, North of City, Moscow, Idaho
GAMMA GAMMA—Whitman College
 Dana Jean Coleman, 219 Newell St., Walla Walla, Wash.
 Mrs. Eilert Meader, 1020 C Alvarado Ter., Walla Walla, Wash.

GAMMA ETA—Washington State College
 Jean Ward, 1218 N. Alder, Spokane, Wash.
 Miss Margo Frisbee, Elmhurst Apartments, Pullman, Wash.
GAMMA MU—Oregon State Agricultural College
 Doris Enke, 1514 S.E. Bybee Ave., Portland, Ore.
 Miss Janet Fenner, 2164 Lovejoy St., Portland, Ore.
GAMMA UPSILON—University of British Columbia
 Pat-y Lafon, 1461 Minto Crescent, Vancouver, B.C., Canada
 Miss Alice Morrow, 1059 Chilco St., Vancouver, B.C., Canada

KAPPA PROVINCE

PI (DEUTERON)—University of California
 Barbara Johnston, Alcatraz Island, Calif.
 Mrs. Walker Havens, 307 Scenic Ave., Piedmont, Calif.
BETA ETA—Leland Stanford University
 Francesca Young, 2727 Pierce St., San Francisco, Calif.
 Mrs. C. R. Janssen, 555 Lowell Ave., Palo Alto, Calif.
GAMMA ZETA—University of Arizona
 Betty Procter, Pioneer Hotel, Tucson, Ariz.
 Mrs. E. B. Stanley, 1748 E. 3rd St., Tucson, Ariz.
GAMMA XI—University of California at Los Angeles
 Frances Austin, 340 S. McCadden, Los Angeles, Calif.
 Mrs. Akeley Quirk, 5453 Russell St., Los Angeles, Calif.

LAMBDA PROVINCE

BETA UPSILON—University of West Virginia
 Betty Lee Bord, 111 McGraw Ave., Grafton, W.Va.
 Mrs. Jack Zevely, 477 Spruce St., Morgantown, W.Va.
GAMMA KAPPA—College of William and Mary
 Marion Bradshaw, 38 Aubrey Rd., Upper Montclair, N.J.
 Mrs. J. Wilfred Lambert, College of William and Mary, Williamsburg, Va.
GAMMA CHI—George Washington University
 Mary Maxon, 2333 20th St. N.W., Washington, D.C.
 Mrs. Raleigh Gilchrist, 4939 30th Pl., Washington, D.C.
GAMMA PSI—University of Maryland
 Anne Carver, Perryville, Md.
 Louise Fenton, 4316 14th St. N.W., Washington, D.C.
DELTA BETA—Duke University
 Anne Hall Mayer, Mountain Lakes, N.J.
 Mrs. Dwight Stuessey, Aycock Apts., Dacian St., Durham, N.C.
DELTA THETA—Goucher College
 Elizabeth S. Hunt, 3218 St. Paul St., Baltimore, Md.
 Miss Katherine A. Dodge, 212 Stoney Run Lane, Baltimore, Md.

MU PROVINCE

BETA OMICRON—Tulane University
 Mary Bull, 5355 St. Charles Ave., New Orleans, La.
 Miss Ethel Ketcham, 1415 Calhoun St., New Orleans, La.
BETA CHI—University of Kentucky
 Gladys Dimock, 261 Hanover Ave., Lexington, Ky.
 Miss Malinda Bush, 221 S. Ashland Ave., Lexington, Ky.
GAMMA PI—University of Alabama
 Ernestine Robertson, 1730 Leighton Ave., Anniston, Ala.
 Mrs. Brooks Forehand, 1712 7th St., Tuscaloosa, Ala.
DELTA EPSILON—Rollins College
 Mary Evans, 834 N. Water St., Uhrichsville, Ohio.
 Mrs. Earl Shannon, 173 Stovin Ave., Winter Park, Fla.
DELTA IOTA—Louisiana State University
 Carolyn Stacian, 423 Forest Ave., Baton Rouge, La.
 Mrs. B. F. Anderson, R.R. 4, Baton Rouge, La.

Alumnae Rushing Recommendation Chairmen

- ADRIAN**
Miss Mildred Armstrong, 334 Merrick St., Adrian, Mich.
- AKRON**
Miss Katharine Simmons, 331 Beechwood Dr., Akron, Ohio.
- ALBUQUERQUE**
Mrs. George Savage, 417 N. 14th St., Albuquerque, N.M.
- ATLANTA**
Mrs. Edgar Martin, 837 Clifton Rd., Atlanta, Ga.
- AUSTIN**
Miss Floy Ross Robinson, 1711 San Gabriel, Austin, Tex.
- BALTIMORE**
Miss Margaret Kaestner, Sycamore Rd., Cedarcroft, Baltimore, Md.
- BATON ROUGE**
Mrs. Norman E. Lant, Box 515, University Station, Baton Rouge, La.
- BOISE**
Mrs. R. R. Breshears, 100 Warm Springs Ave., Boise, Idaho.
- BOSTON**
Miss Genevieve Elder, 30 King Ave., Medford, Mass.
- BOSTON INTERCOLLEGIATE**
Mrs. F. E. Duddy, 112 Upland Rd., Cambridge, Mass.
- BLOOMINGTON, INDIANA**
Mrs. Marion Rogers, 1130 E. Atwater Ave., Bloomington, Ind.
- BUFFALO**
Mrs. C. Britten Weber, 171 Sanders Rd., Buffalo, N.Y.
- CEDAR RAPIDS**
Miss Helen Larimer, 2036 Fifth Avenue, Cedar Rapids, Iowa.
- CHAMPAIGN-URBANA**
Miss Marjorie McKee, 403 N. Edwin, Champaign, Ill.
- CHICAGO INTERCOLLEGIATE**
Mrs. Harry N. Kerr, 1007 Lake Ave., Wilmette, Ill.
- CHICAGO—NORTH SHORE**
Miss Dorothy Reynolds, 582 Woodlawn Ave., Glencoe, Ill.
- CINCINNATI**
Mrs. Richard Whitney, 3738 Davenant, Cincinnati, Ohio.
- CLEVELAND**
Miss Jeanette Wales, 3051 E. Overlook Road, Cleveland Heights, Ohio.
- COLUMBUS**
Miss Jane O'Shaughnessy, 51 W. 2nd Ave., Columbus, Ohio.
- COLORADO SPRINGS**
Miss Alice England, Antlers Hotel, Colorado Springs, Colo.
- COLUMBIA**
Mrs. H. J. Waters, Jr., 115 Park Hill, Columbia, Mo.
- CONNECTICUT**
Miss Janet Beroth, 245 Grandview Ter., Hartford, Conn.
- DALLAS**
Miss Aylett Royall, 4332 Avondale Ave., Dallas, Tex.
- DAVENPORT**
Mrs. F. W. Pflueger, 23 Edgehill Ter., Davenport, Iowa.
- DAYTON**
Miss Jane Gray, 61 Dixon Ave., Dayton, Ohio.
- DENVER**
Miss Elizabeth Sparhawk, Perrenaud Apts., Denver, Colo.
- DES MOINES**
Miss Mary Brammer, 1085 44th St., Des Moines, Iowa.
- DETROIT**
Mrs. W. P. Churchill, 16148 Muirland Ave., Detroit, Mich.
- DULUTH**
Mrs. Laird Goodman, 2422 East Third St., Duluth, Minn.
- DURHAM**
Miss Martha Louise Kindall, 1710 Fairview Rd., Raleigh, N.C.
- EL PASO**
Mrs. Allen Bruce, 20 Cumberland Circle, El Paso, Tex.
- ESSEX**
Mrs. Glenn MacNary, 548 Highland Ave., Upper Montclair, N.J.
- EUGENE**
Mrs. L. A. Payne, 1975 Potter St., Eugene, Ore.
- EVERETT**
Mrs. Ted Robinson, 914 Hoyt Ave., Everett, Wash.
- FORT WORTH**
Mrs. K. H. Beall, 1600 Sunset Ter., Fort Worth, Tex.
- GARY**
Mrs. C. L. Beshore, 574 Monroe St., Gary, Ind.
- GRAND RAPIDS**
Mrs. Richard Willey, 333 Eastern Ave. S.E., Grand Rapids, Mich.
- HAWAIIAN**
Mrs. A. F. Griffiths, 2323 Kaala St., Honolulu, T.H.
- HILLSDALE**
Mrs. W. J. Rennie, Indiana Ct., Hillsdale, Mich.
- HOUSTON**
Mrs. Burke Baker, 420 Westmoreland Ave., Houston, Tex.
- INDIANAPOLIS**
Mrs. Louis R. Lowe, 1615 N. Talbot Ave., Indianapolis, Ind.
- IOWA CITY**
Mrs. Thomas E. Martin, 122 McLean St., Iowa City, Iowa.
- ITHACA**
Miss Mary Hennessey, 511 E. State St., Ithaca, N.Y.
- KANSAS CITY**
Miss Helen Smedley, 201 N. Gladstone Blvd., Kansas City, Mo.

- LAFAYETTE**
Mrs. F. P. Hunter, 1212 Wea Ave., Lafayette, Ind.
- LARAMIE**
Mrs. Richard Terry, 508 S. 11th, Laramie, Wyo.
- LAWRENCE**
Mrs. O. N. Maloney, 307 N. 23rd, Lawrence, Kan.
- LEWISTON**
Mrs. Melvin L. White, 1009 3rd St., Lewiston, Idaho.
- LEXINGTON**
Miss Anne Payne Perry, 609 E. Main St., Lexington, Ky.
- LINCOLN**
Mrs. Henry Branch, Roca, Neb.
- LITTLE ROCK**
Miss Mary Sims, 411 W. 7th, Little Rock, Ark.
- LONG BEACH**
Mrs. E. B. Summy, 2719 E. 1st St., Long Beach, Calif.
- LOS ANGELES**
Mrs. Robert Klitten, 6117 Horner, Los Angeles, Calif.
- MADISON**
Mrs. Robert Nickles, Jr., 2145 Keyes Ave., Madison, Wis.
- MANHATTAN**
Miss Elnora Gilson, 354 N. 16th St., Manhattan, Kan.
- MANSFIELD**
Miss Jeannette Waring, 370 Marion Ave., Mansfield, Ohio.
- MILWAUKEE**
Mrs. Randall E. Copeland, 3308 N. Downer Ave., Milwaukee, Wis.
- MINNEAPOLIS**
Mrs. John E. Westlake, 141 W. 48th St., Minneapolis, Minn.
- MISSOULA**
Mrs. Ralph Fields, 317 McLeod Ave., Missoula, Mont.
- MONMOUTH**
Mrs. Myra S. Melburg, 204 E. Archer Ave., Monmouth, Ill.
- MORGANTOWN**
Miss Margaret Reay, 446 Park St., Morgantown, W.Va.
- MUNCIE**
Mrs. Arthur Rettig, 611 W. Howard St., Muncie, Ind.
- NEW ORLEANS**
Mrs. Adrian Maught, 1415 8th St., New Orleans, La.
- NEW YORK**
Miss Nancy Cushman, 117 W. 58th, New York, N.Y.
- NORTH DAKOTA**
Mrs. Karl Tharalson, 455 14th Ave. S., Fargo, N.D.
- NORTHERN INDIANA**
Mrs. Carl Betz, 4312 Beaver Ave., Fort Wayne, Ind.
- OMAHA**
Mrs. Forrest Burbank, 3830 Case St., Omaha, Neb.
- PALO ALTO**
Mrs. George Whisler, 1975 Webster St., Palo Alto, Calif.
- PHILADELPHIA**
Miss Rebecca Townsend, 314 Bala Ave., Bala-Cynwyd, Pa.
- PITTSBURGH**
Miss Sarah Drum, Loutellus Apts., Melwood St., Pittsburgh, Pa.
- PORTLAND**
Mrs. Wm. H. Scott, 4465 S.W. Greenleaf Rd., Portland, Ore.
- PULLMAN**
Mrs. Howard Hughes, 700 Hill St., Pullman, Wash.
- ROCHESTER**
Mrs. C. W. Burt, 86 Harding Rd., Rochester, N.Y.
- SACRAMENTO**
Mrs. William Dwyer, 1308 43rd St., Sacramento, Calif.
- ST. LOUIS**
Mrs. Robert Knight, 7601 Maryland Ave., St. Louis, Mo.
- SAN FRANCISCO BAY**
Mrs. F. F. Thomas, Jr., 683 Santa Barbara Rd., Berkeley, Calif.
- SEATTLE**
Mrs. Harry L. Coe, 3700 E. Valley St., Seattle, Wash.
- SOUTH BEND**
Mrs. Charles P. Wattles, 626 Park Ave., South Bend, Ind.
- SPOKANE**
Miss Marguerite McCarthy, 1028 W. 10th Ave., Spokane, Wash.
- STATE COLLEGE**
Mrs. Elwood Craig Davis, Glennland Apts., State College, Pa.
- SYRACUSE**
Mrs. William Allis, 859 Maryland Ave., Syracuse, N.Y.
- TACOMA**
Mrs. E. M. Card, 301 North Tacoma Ave., Tacoma, Wash.
- TOLEDO**
Mrs. Richard S. Cole, 3425 Aldringham Rd., Toledo, Ohio.
- TOPEKA**
Miss Mary Dudley, 612 Topeka Blvd., Topeka, Kan.
- TORONTO**
Dorothy Mulholland, 36 Dawlish Ave., Toronto, Ont., Can.
- TUCSON**
Mrs. J. E. Keim, 2549 E. 5th St., Tucson, Ariz.
- TULSA**
Miss Katherine Hosea, 1227 S. Victor, Tulsa, Okla.
- UTAH**
Mrs. Ralph Flandro, 866 E. S. Temple, Salt Lake City, Utah.
- VINCENNES**
Miss Mary D. Johnston, 208 W. Portland Ave., Vincennes, Ind.
- WASHINGTON, D.C.**
Mrs. Thomas L. Stokes, 2019 Hillyer Pl. N.W., Washington, D.C.
- WENATCHEE**
Mrs. Harvey Davis, 602 Hawthorne, Wenatchee, Wash.
- WHEELING**
Miss Jessie Cunningham, 19 Walnut Ave., Woodlawn, Wheeling, W.Va.
- WICHITA**
Mrs. Fred J. McEwen, 3909 E. Douglas Ave., Wichita, Kan.
- WINNIPEG**
Miss Ruth McGillivray, 333 Yale Ave., Winnipeg, Man., Can.
- WINTER PARK**
Mrs. W. W. Rose, 226 Vanderbilt Ave., Orlando, Fla.

NOTE: Appointments received to April 1.

been unable to attend previous meetings this year.

We were unable to meet for our bridge meeting in January, due to the illness of members or of some member of their families. We are hoping that we will be able to find all of our bridge-playing Kappas at our March party.

We are looking forward to our spring meeting and hope that at that meeting we may have Mrs. H. J. Condit (Helen Rugg, B Δ), province vice-president, as our guest. Alumnae associations like visitors as well as active chapters do, so we won't forget that we are part of the national fraternity.

Personals

Betty Coyle attended the President's inauguration in Washington.

Mary K. Knox presided as toastmistress at the A.A.U.W. all-College-night dinner dance.

MARGUERITE JENKINS

Upsilon—Chartered 1882

Northwestern University, Evanston, Illinois

Twenty-one pledges were initiated into the chapter March 13. The preceding night the fireside ceremony was conducted at the home of Jane McIntosh; the initiation banquet was at the Georgian hotel.

Mrs. Gregory, province president, was our guest February 15-17. At this time tentative plans were discussed for the province convention here in May. Gail Kimbell is chairman of the convention, and Betty Jennings was elected secretary. Edith Foster is our new rushing chairman.

Faculty dinners have proved a great success, and we intend to have many this semester. The only recent social event was a roller skating party with a supper at the house afterward, March 7.

Personals

Katherine Stewart is in the limelight again. After being pursued by two Hollywood picture producing firms she signed a five-year contract with Paramount. She was initiated and will finish her first year in school before going to Hollywood.

"Scotty" Noee, recently pledged, is a talented musician. Many of her original compositions were selected by the Waa-Mu board to be used in Northwestern's annual musical production "Don't Look Now." Several Kappas have parts in this same show. Kay Stewart has the comedy lead; Mary Jo Stroud has a feature number; Josephine Balhatchet, Katherine Mayrand, and Lillian Townsend are in the chorus; and Jane McIntosh, Jean McIntosh, and Elizabeth Tomlinson are show girls.

Jane McIntosh was recently elected to

Shi-Ai. She is also our candidate for the year-book beauty queen.

Gail Kimbell is the new vice-president of the Women's Athletic association.

Jean McIntosh was rushing chairman for Zeta Phi Eta, honorary speech society, to which Shirley Ann Johnson, Kay Stewart, and Mary Jo Stroud were pledged.

Betty Jane Pryce has been active in campus activities this year. She is on the sophomore commission, is finance chairman of the Y.W.C.A., and was on the finance committee for the annual St. Charles conference sponsored by the Northwestern university Y.M.C.A.-Y.W.C.A.

JEAN KEENE

Chicago Intercollegiate—Chartered 1931

A well-planned program for the year has continued to bring talent to each meeting. January 6 at a luncheon meeting in the Union League club we had as guests a Kappa mother and daughter, Mrs. Franklin F. Bradley (Zoe Smith, K), and Mrs. Burnette Staebler, B Δ. They offered a program of songs and piano duets. Mrs. Staebler included among her selections some of her mother's compositions.

February 3 our speaker was Miss Haeger, representing the Haeger potteries of Dundee, Illinois. She spoke on "The Romance of Pottery," illustrating her talk with examples of different kinds of ware.

VIRGINIA S. McVEY

Milwaukee—Established 1919

The Milwaukee association has been busy this last month. January 23 we had a "white elephant" sale at the home of Mrs. Henry Quarles (Lee Eliot, H). Mrs. George Levis (Helen Parkinson, H), chairman of the ways and means committee, was auctioneer. After the sale doughnuts and coffee were served by the hostesses: Mrs. Phillip Fox (Lorna Quarles, H), Mrs. Levis, and Mrs. Warren Watkins (Dorothy Clymer, Δ).

We were entertained at a tea February 10 in the home of Eliza Bartlett, H, who was assisted by Patience MacBriar, H, and Mrs. W. O. Chamberlain (Irene O'Brien, Δ Γ). Mrs. F. J. Staunton (Mildred Marshall, Δ), a member of our group who has her own interior decoration shop in the city talked on interior decoration and showed many samples of fabrics, new wall paper designs, and rugs.

February 20 we gave a benefit bridge at the home of Mrs. Lester Slocum (Gertrude Smith, H). Approximately 90 Kappas and their friends attended. During the afternoon a 10-pound champagne ham and an ice cream cake were drawn for, and door prizes were awarded.

Personals

The small social group which has been playing bridge together once a month met at

the home of Mrs. Holland Coleman (Blanche Hall, Δ Z), in January. In February the group was entertained at dessert by Mrs. Russell Mann (Lucille Robinson), Mrs. Paul Grant (Margaret Adams, M) was hostess to the group in March. Each person playing at these parties pays 25 cents which is contributed to the Rose McGill fund.

Mrs. William Bickle (Annette Ray, Δ H) has moved to Milwaukee, Minnesota.

Mrs. R. T. Steindorf (Marian Mahan, P), a newcomer to Milwaukee, was welcomed at the February meeting.

Mrs. K. C. McKivett (Connie Fazen, H) has recently moved to the city.

Mrs. Robert McMynn (Elizabeth Palmer, H) spent a few weeks this spring traveling in Mexico.

Mrs. Charles Schreck (Jane Pierce, H), of Omaha, Nebraska, was visiting here in February and March.

Mrs. John Huth (Augusta Maverick, B E), who returned from a world cruise about March 1, has joined her husband in San Antonio, Texas, where they will make their home.

FRANCES NEVILLE NEWBERRY

Minnesota—Established 1892

Our February business meeting was at the chapter house, February 8. Mrs. John Moorhead (Eleanor MacMillan, X) presided in the absence of Mrs. Austin B. Caswell (Corice Woodruff, X), who was ill.

Mrs. Donald McCarthy (Carolyn Beach, X) then called to order the annual stockholders' meeting. Mrs. Charles A. Reed (June Clark, X), financial adviser of the house board, is resigning after several years in that capacity. Mrs. Reed has more than done her share, nevertheless we regret her resignation. Following the stockholders' meeting the alumnae joined the active chapter in the regular Monday evening spread. After spread there was one active meeting, which we also attended.

JANE BOYD ORME

Madison—Established 1917

The Madison alumnae association met for supper in the home of Flora Mears, H, November 18. Assisting hostesses were Mrs. Otto Kowalke, Mrs. Charles Lamb, Mrs. E. W. Morphy, and Mrs. W. C. Ogden. It was reported at the business meeting that we cleared \$57 at our rummage sale November 7. There was also quite a little discussion about the forming of a Kappa Mothers' club.

Our next meeting was January 20 at the home of Mrs. Kenneth Harley (Kathryn Shockey, Θ). In spite of bad weather there were 25 present, including two new members: Mrs. John Schmitt (Elizabeth Hyde, X), and Mrs. Robert P. Falk (Jane Shepherd, Γ Z).

February 17 Mrs. Robert Nickles, Jr.

(Dorcus Branson, H) and five assisting hostesses entertained at dinner for the alumnae. Thirty-three came for this meeting at which Mrs. Nickles was appointed rushing committee chairman for next year.

Personals

Elizabeth Bloodgood, H, has moved to Milwaukee.

Mrs. Paul Rehfeld (Mary Parkinson, H) has returned to Madison and the association after being away for a number of years.

KATHRYN E. PARKINSON

Gamma Sigma—Chartered 1928

University of Manitoba, Winnipeg, Manitoba

One of the first events this term was initiation January 26. We initiated eight of our pledges, and following this had our initiation banquet at the Fort Garry hotel.

Our annual formal was February 10, also at the Fort Garry. We invited Gamma Tau chapter to come up for it, but were disappointed as they were unable to come because of exams. It was a grand party.

Two active-pledge affairs this term were the annual scholarship dinner at our suite, for the year having the highest scholastic average (won this time by third year), and a joint meeting at which Miss Lillian Allen spoke. Following the scholarship dinner, we all went to "Utopia Limited," a university play.

As a result of our recent elections, Margaret Kotchapaw is our new president, succeeding Grace McCurdy.

KATHERINE HALL

Duluth—Chartered 1936

Mrs. C. K. Dickerman (Mable Stone, X) was hostess when we met at her home for our meeting January 16. Assisting as hostesses were Mrs. Richard Bardon (Cornelia McCabe, H), and Mrs. Earl Farman (Genevieve Swain, X).

Our treasurer, Mrs. Harvie Garver (Margaret Hope Foght, Σ), gave her report and Mrs. Clarence Hartley (Marie Damon, H) gave us a report from our province vice-president.

We all agreed to give our enthusiastic support to the Hearthstone fund.

There was much discussion about the Kappa tour to be conducted this summer and there were several among us who were interested. We all wished we could take it and hope to be able to do so sometime.

Mrs. Alan Starkey (Lucille Bieberman, H) will be hostess for our April meeting, assisted by Mrs. Laird Goodman (Cordelia Colline, X), and Mrs. Karl Andresen, Δ).

ANTOINETTE ANDRESEN

Gamma Tau—Chartered 1929**North Dakota State, Fargo, North Dakota**

The military ball, main social function of North Dakota State, which was January 29 at the field house, was of particular importance to Gamma Tau chapter, for Helen Breitenbach led the grand march and Beth Oliver was second in line. Mrs. Breitenbach and Georgia Cook, president of Guidon, received commissions of honorary lieutenant-colonel that same evening.

January 31 we had an open house for the Mothers' club and the alumnae. Subzero weather did not affect the success of our annual faculty tea February 7. A valentine theme was carried out at the winter party February 13, at which the pledges entertained the actives.

Elections February 22 resulted in the following officers for the ensuing year: Evelyn Wattam, president; Claire Putz, rushing chairman; Loraine Weir, registrar; Ruth Schmierer, treasurer; Jean May, standards chairman; Janet Spaulding, recording secretary; Ann Bolley, corresponding secretary; Alice Crahan, marshal; Dorothy Hawkinson, social chairman; Lucille Clark, scholarship chairman; Florenz Dinwoodie, Panhellenic delegate; Mary Rector, rooms chairman; Roberta Gregg, Women's senate delegate; Dorothy Cone, Key correspondent.

Gamma Tau received second place in the ticket sales contest for the Little International show.

Intersorority basketball is now in full swing.

Singing Strings was reorganized on the campus under the supervision of Loraine Weir and Ann Bolley, now president and treasurer, respectively.

Gamma Tau pledges have been active this term. Anna Jane Black and Lois Barton have leads in "Bison Brevities," annual all-college show. Sarah Eaton, Mary Jane Johnson,

Jeanne Krieser, and Caroline Brown are in the dancing chorus. Mary Beth Lewis was elected to the Y.W.C.A. freshman commission.

Ruth Schmierer was elected to Gamma Tau Sigma, honorary journalistic fraternity. Helen Breitenbach, Dorothy Hawkinson, and Beth Oliver were initiated into Guidon. Ann Bolley, Loraine Weir, and Jean May are members of the college women's rifle team.

JEAN MAY

North Dakota—Chartered 1926

The loyalty and interest of the members of the North Dakota alumnae association were thoroughly tested at the January meeting. There was much snow and the thermometer registered 'way below zero. But 25 loyal alumnae were present at a dinner meeting in the home of Susan Freeman, Γ T. Assisting hostesses were Mrs. Elmer Marks (Alta Berg, Γ T), Marian Brainerd, Γ T, and Grace Putney, Γ T. Alba Bales, Γ T, dean of the school of home economics at North Dakota Agricultural college, gave an informal talk on her recent trip to Mexico. She described the Mexican people, their arts, and customs, and displayed her collection of Mexican art.

The February meeting was in the active chapter rooms. The alumnae were delighted to see the new pieces of maple furniture, the new slip covers, and the new library nook with adequate book shelves. Mrs. George Black (Alice Jordan, $B\Phi$), assisted by her son, George, Jr., entertained the alumnae with movies taken while touring Europe last summer. Hostesses were Mrs. Keith Allen (Ruth Boerth, Γ T), Jane Bristol, Γ T, and Pearl Dinan, Γ T. Mrs. William Nichols (Geraldine Thompson, Γ T) was given charge of the annual spring auction which will be in March.

ALTA BERG MARKS

Zeta Province

Theta—Chartered 1875**University of Missouri, Columbia, Missouri**

At the recent election of officers of Theta chapter, Marjorie Mann was elected president for the ensuing year. Other officers are: Jane Elfred, pledge captain; Margaret Ann Gillham, assistant pledge captain; Bette Estill, recording secretary; Mary Olive Mackemer, corresponding secretary; Mary Curtis Chenoweth, treasurer; Ledlie Logan, assistant treasurer; Jane Birkhead, registrar; Emily Ann Price, marshal; Mary Kathryn Williams, Key correspondent; Martha Jane

Jones, librarian; Pamela Switzler, house president; Helen Nichols, social chairman; Dorothy Crisp, assistant social chairman; Eleanor Kincaid, scholarship chairman; and Dorothy Ann Noel, rush captain.

Mary Olive Mackemer captained the Kappa swimming team, which won first place in the women's intramural swimming meet this year. Members of the team were Mary Olive, Betty Meier, Martha Jane Jones, Jean Campbell, Barbara Brink, and Nadine Guernsey.

Mary Curtis Chenoweth, who has had several important rôles in dramatic productions on the campus, will play the lead in "Candide" which will be presented by the Missouri University Workshop this spring.

The members of the pledge class were entertained at tea at the home of Mrs. W. D. A. Westfall at the February meeting of the Columbia alumnae organization. Our house-mother, Stella Scott, entertained the entire chapter at her annual valentine dinner. The dining room was decorated with red hearts and balloons.

MARY KATHRYN WILLIAMS

Beta Zeta—Chartered 1882

University of Iowa, Iowa City, Iowa

Margaret Miller and Jannes Savery were chosen as two of the 21 representative students on the University of Iowa campus to attend a banquet February 24 in celebration of the ninetieth anniversary of the founding of Iowa university.

Both Margaret and Jannes have won other honors on the university campus recently. Margaret was chosen honorary cadet colonel by advanced military course men of the university. She was presented at the military ball January 15.

Jannes was named successor to Gretchen Kuever as chairman of freshman orientation for 1937-38.

Two Beta Zeta pledges, Mary Elise Clapsaddle and Doris Shipton, were made members of Orchestis, university dancing organization.

Staff members of the *Hawkeye*, university publication, from Beta Zeta chapter are Rachael Clapsaddle, Mary Stuart Bagley, Betsy Vogler, Mary Elise Clapsaddle, Barbara Mueller, Ruth House, and Katherine Kraft.

Frances Eby was one of the members of the committee in charge of the commerce mart, a university party sponsored by the college of commerce February 20. Both Frances Eby and Alice Denny served on the committee in charge of the club cabaret, another university party, March 19.

Margaret Miller was elected representative senior Kappa from Beta Zeta chapter.

Elinor Rodgers was chosen attendant to the relay queen who presided at an interfraternity track meet.

Kappas pledged to Zeta Phi Eta, professional speech and dramatic sorority, are Dorothy Ellen Rambo, Jean Moore, Jannes Savery, and Florabel Houston. Named members of University players are: Dorothy Ellen Rambo, Jannes Savery, and Kathleen Fleener.

Bette Critz was chosen Sigma Phi Epsilon sweetheart and presided at the black-and-white formal given annually by the fraternity. Florabel Houston was chosen as Bette's attendant.

Beta Zeta pledges were hostesses at a valentine party February 6, in honor of active members of the chapter.

JEANNETTE HEMINGWAY

Iowa City—Established 1921

November 23 the alumnae group honored Marian Handy with a dinner at the home of Mrs. B. J. Lambert (Helen Davison, B Z). Following dinner Miss Handy told of her visits on the various campuses. A short business meeting was conducted.

Gertrude Dennis, B Z, entertained the association for a dinner at her home January 26, after which we discussed plans for the coming province convention in Iowa City. Mrs. B. V. Crawford (Phylis Martin, B Z) turned over to the alumnae chapter the turquoise-studded key which was generously donated by Anna Z. Ross, a Beta Zeta founder, to be used as a scholarship award to the active making the highest average her entire junior year.

CHARLENE MONSON SCHAMMEL

Davenport—Chartered 1935

The Davenport alumnae association met February 1 at the home of Mrs. W. N. Skourup (Rembert Harshbarger, I A). We were pleased with the results of our Christmas card sale this year. We made over \$60, almost double our profits of last year. We are happy to have been able to give a Christmas basket of clothing and toys to a family with several small children.

We are looking forward to the province convention in Iowa City in April and are hoping a number of us will be able to attend. Mrs. C. A. Kutler (Josephine Torr, I) is our delegate.

ELIZABETH WALKER CHOATE

Omega—Chartered 1883

Kansas University, Lawrence, Kansas

Bernice Burns made 16 hours of A and Maurine Gray 15. Bernice and Betty Tholen tied for first place on a number of grade points and Betty is wearing the scholarship key this semester.

Jane Waring and Doris Johnson were nominated for engineers' queen and Lucille Bottom for the "most fascinating she," a contest conducted each year by the campus humor magazine.

Helen Deer was elected rush captain for the next year.

Betty Stephenson won the intramural golf tournament.

Dorothy Blue was pledged to Jay Janes, women's pep organization.

Omega Kappas have been initiated into many campus groups this year: Helen Hay into the Entomology club, Margie Spearing into the Bacteriology club, Eleanor Cain into El Ateneo, Patricia Eisenhower, Sallie Jane Bachelor, and Helen Geis into Rifle club, and Betty Barnes into the Snow Zoology club. Katherine Hurd was initiated into $\Delta \Phi \Delta$, honorary art fraternity.

In the semi-finals of the intramural swimming meet the Kappas won first place in their division, and second place in the finals. Betty Tholen and Betty Kester were the two high scorers in the final meet.

BETTY BARNES

Lawrence—Established 1902

The Lawrence association had two meetings this fall, the first at Mrs. Paul Dinsmore's in October with Mrs. Earle Patton (Mary Gower Bowersock, Ω), assisting hostess. The meeting in November was the yearly or house association meeting and was at the chapter house.

Personals

We regret to announce the death of Professor W. R. Smith, husband of Mrs. Walter Smith (Grace G. Woodward, B M), one of our most active members, and for years financial adviser for Omega. Mrs. Smith expects to leave soon to spend the rest of the winter in Hot Springs, Arkansas.

Emily Preyer is spending this winter in New York city where she is taking a course in kindergarten at Columbia university.

Mrs. N. C. Johnson (Susan Eddy, Ω), our acting secretary, is spending the winter in Chicago with her daughter, Mrs. Edward Dahlene (Florence Johnson, Ω).

Our next meeting will be January 27 with Mrs. O. W. Maloney (Blanche Simons, Ω). Olive Adele Krehbeil from the active chapter will give the program.

BLANCHE SIMONS MALONEY

Kansas City—Established 1900

We have been most fortunate in having our own members who have been tripping around the globe tell of their experiences.

In November at the home of Mrs. George Hoyland (Betty Dalzell, B T), Margaret Jo Helmers, Θ , modeled her beautiful costumes from the Orient, while her mother told about each country.

The December meeting was at the home of Mrs. William Docking, T P, and Mrs. Homer Neville (Alice Docking, Ω). Mrs. Herbert Clark (Florence McIntire, B Δ) told of her trip through the British Isles.

At the January meeting in the home of Mrs. William Harrison (Dorothea Stodder, Ω), Mrs. Frank Smith (Clara Williams, T), reviewed *The Jew of Rome*.

In February at Mrs. Harvey Jennett's (Alberta Kirk, Ω), Mrs. Neville took us through Scandinavia and Germany.

For our March meeting, at Mrs. Fred Jenkins' (Emily Fitch, Θ), Mrs. Raymond Wachter (Jeanette Dale, B Δ), will give a review of Katharine Cornell's latest play, "The Wingless Victory."

At this time, all our efforts are concentrated on the promotion of a benefit performance of "Parnell" to provide hot lunches

for the pupils of the DeLano School for Crippled Children.

JANE SWOFFORD GILKEY

Sigma—Chartered 1884

Nebraska University, Lincoln, Nebraska

Sigma chapter elected the following officers for the coming year: Jane Sawyer, president; Mildred Lawrence, pledge captain; Mary Jane Mitchell, scholarship chairman; Marie Kotouc, treasurer; Mary Austin, recording secretary; Dorothy Becher, corresponding secretary; Ruth Thygeson, registrar; and Harriet Cummer, marshal.

Dr. Louise Pound, world-famed member of Kappa, and Dr. Schoenemann, German exchange professor, were entertained at dinner at the chapter house January 6. Afterwards there was an informal discussion on the present situation in Germany. Another round-table was conducted March 3, when Miss Howell, from the dramatic department, spoke on modern drama.

Jean Walt was chosen our nominee for the most outstanding Kappa in the province.

Social functions of the chapter were exchange dinners with Sigma Alpha Epsilon, February 13, and Alpha Tau Omega, February 17.

Jane Sawyer was elected secretary of the R.O.T.C. Sponsors' club.

Initiation was March 20.

MILDRED L. LAWRENCE

Omaha—Established 1920

The Omaha alumnae association met the first Wednesday in November for a dinner at the home of Mrs. R. L. Robison (Mable Packard, A). After the usual business meeting we had a social hour.

Our December meeting was a luncheon at Mrs. Harry Dodson's (Elizabeth Wink, M). We were industrious and sewed on little doll-shaped bags which, when filled with candy, went to the children at the Settlement house for Christmas. We decided at this meeting that we should, as in years past, give the girls of Sigma chapter a Christmas gift for the house.

The association got the new year fairly well under way with a dinner meeting at the home of Mrs. Philip Helgren (Winifred Lathrop, B M), January 5. Huge snow drifts and a howling wind served to keep the usual crowd away, but for those who ventured out it was an enjoyable meeting.

Mrs. Virgil Haggart (Mildred Weston, T) was our hostess February 5 in her new home. Plans for a joint meeting of the Omaha and Lincoln alumnae associations were discussed.

After the business meeting we all gathered around to talk and knit. A number were interested in a letter from Mrs. Byron Bailey (Janie Lehnhoff, Σ), now living in Vermont.

Personal

Mary Francis Hughes, Σ , is a new member of the association, having been graduated from the University of Nebraska this January.

HELEN LEROSIGNOL FROST

Gamma Alpha—Chartered 1916**Kansas State College, Manhattan, Kansas**

Sarah Garrison was chosen honorary cadet major of the first battalion, the second highest ranking, at the military ball January 9.

Plans for Ag Orpheum, in which organized societies compete with short stunts, are under way. Betty Lou Flanders is in charge of the performance; those appearing are: Jane Kininmonth, Charlotte Diver, Arlene Cox, Phyllis Shuler, Betty Mauck, Gwen Lee, Ethelyn Buchanan, Jean Idol, and Paula McDaniel.

Betty Mauck was chosen for second place at the *Royal Purple* beauty ball January 15. The selections were made by Dick Powell from a field of 15 contestants.

Jane Liesenberg is a candidate for St. Patricia, who with St. Pat will rule the engineers' prom March 13.

Helen Beth Coats and Virginia Ray have parts in the next Manhattan theater play "Ladies in Waiting."

Initiation was April 3.

Our formal scholarship dinner, at which scholarship awards were presented, was given March 9.

FRANCES GEBHART

Gamma Theta—Chartered 1921**Drake University, Des Moines, Iowa**

Gamma Theta added five new pledges to its list during mid-semester rushing. Pledging was February 8.

Josephine Stalnaker and Sally Martin were appointed campus editors for the *Delphic*, Drake university school paper.

Jeanne Mansfield was pledged to $\Sigma T \Delta$, national honorary creative writing fraternity.

Martha Hyde and Sally Martin were nominated as candidates for Drake university *Who's Who*.

The following officers were elected for the coming year: Josephine Stalnaker, president; Jeanne Mansfield, pledge mistress; Carolyn Heins, treasurer; Mary Martha Peterman, recording secretary.

Mrs. Joe Seacrest visited our chapter February 10-11 and we received many helpful suggestions from her.

JEANNE RIEPE

Des Moines—Established 1920

The February meeting of the Des Moines alumnae association was a buffet supper at the home of Mary Grammer. Dorothy Jane Griffiths, B Z, was selected as delegate to Zeta province convention. Mrs. Emily Morgan, character analyst, was guest speaker. Mrs. Morgan gave individual character readings after her talk.

The March meeting will be a luncheon at the Davis grill March 6 and we shall have as our guest Mrs. H. G. Hedges (Coleen Johnson, B Z), province vice-president.

The association is planning the annual benefit dance, March 12 at the Hotel Fort Des Moines tropical room. During the evening there will be a style show, featuring Kappa models, through the courtesy of a local women's apparel shop. Mrs. Cyrus N. Shearer is in charge of the ticket sale.

MARY LOU MARTIN

Gamma Iota—Chartered 1921**Washington University, St. Louis, Missouri**

Gamma Iota announces the affiliation of Mary Troja from $\Gamma \Sigma$, U.C.L.A.

Two pledges, Nancy Gaylor and Marian Smith, are among five from whom shall be chosen the *Hatchet* queen. The *Hatchet* is Washington's annual publication.

Our president, Juliabelle Forgey, has the lead in "G is for Grandma," annual musical production.

We are now looking forward to the initiation of eight new members March 5. Initiation will be followed by a formal banquet in their honor.

MARGARET LEE

*Eta Province***Beta Mu—Chartered 1901****University of Colorado, Boulder, Colorado**

With fall quarter behind us, Beta Mu Kappas are again riding high in scholarship, ranking first with Pi Beta Phi. In token of this achievement, Irene McKeenan, professor of English literature and our scholarship adviser, presented us with a Wedgewood vase for our living room. At the scholarship ban-

quet, Elizabeth Ingley was awarded the honor bracelet for maintaining the highest average.

Initiation services were conducted for 13 pledges January 23, after which we honored the initiates at a banquet at the Boulderado hotel.

We are eagerly watching the completion of plans for our new chapter house addition, anticipating the beginning of construction soon.

New officers elected for the coming year are: Mildred Peterson, president; Betty Wilson, treasurer; Dora Dubbois, registrar; Jeanne Storer, corresponding secretary; and Dorothy McLauthlin, recording secretary.

In addition to the whirl of campus festivities—the junior prom, engineers' ball, and lawyers' ball—the chapter has had a busy social calendar. Members of the Barb council (the combined independents) were our supper guests. With the valentine season came the dinner-dance for our brothers. For our dates we have entertained at a tea dance and a buffet-supper and dance.

Personals

In the annual "Rhythm Circus," Dorothy Schureman had the dancing lead. Members of the cast included Frances Cramer, Charlotte Bliss, Lucinda Orr, and Eleanor Christy.

Betsy Ross was queen of the junior prom, and Marjorie Weller led the grand march.

Kathleen Casey has been initiated into Kappa Delta Pi, national honorary education fraternity.

New members of Phi Chi Theta, honorary business fraternity, are Betsy Ross, Betty Shinn, and Barbara Hawkinson.

KATHLEEN CASEY

Gamma Beta—Chartered 1918

University of New Mexico, Albuquerque, New Mexico

Gamma Beta had its mid-year initiation February 7. Sixteen new girls are now actives in our chapter.

The Mothers' club gave a silver tea February 6 at the chapter house, assisted by the chapter officers. A tea for our new house-mother, Mrs. Stella Brunson, was given February 14; actives presided in the living room, and pledges assisted in serving in the dining room.

February 15 and 16 we sponsored a movie and made about \$100 which will be added to our lawn fund. We expect to have the lawn in this spring.

Our St. Patrick's day informal dance is to be March 5, and the fashion tea will be March 20.

Personals

Mildred Bennet had the lead in the Spanish play, "Rosina es Frangible."

Virginia Blain was chosen assistant business manager of the university year book, the *Mirage*.

Helen Kinnaird and Alice Joe Kasten have been nominated for honors work.

VIRGINIA BLAIN

Gamma Omicron—Chartered 1927

University of Wyoming, Laramie, Wyoming

Gamma Omicron has been successful this

year. We won the volleyball tournament, which gives us a good chance to win the cup awarded each year to the sorority excelling in athletics. We are playing basketball now and from all appearances we should be ahead in the finals.

Noel Coward's play, "Hay Fever," was presented by the university and three out of the five leading women characters were Kappas: Margaret Lemley, Jo MacDonald, and Barbara Murphy. The play was a huge success, and was also given in Cheyenne.

Two of our pledges, Shirley Brown and Joellen Kennedy, were queen attendants at the engineers' ball, one of the biggest formal dances of the year.

Jo MacDonald was elected honorary cadet colonel of the cadet ball, the biggest dance of the year.

Nancy Rutledge, pledge, was initiated into the Dude Ranchers' association.

Ellen Crowley was pledged to Sigma Alpha Iota, honorary national music fraternity.

Image Clapp, president of the pledge class, has one of the four highest averages of all the freshmen on the campus.

A yell contest was sponsored by Iron Skull at one of the basketball games. Each fraternity and sorority made up an original yell and gave it. We won for the sororities and Phi Delta Theta won for the fraternities. This makes the second successive year we have won this contest.

The university is presenting the opera, "The Student Prince," March 10. We have five girls in the chorus: Margaret Farlien, Peggylee Amberson, Dorothy Hynds, Alberta Slane, and Ellen West.

Formal initiation for Gamma Omicron was January 31 for five girls.

We are looking forward to our annual winter quarter dance February 27.

ELLEN WEST

Laramie—Chartered 1927

We enjoyed a combined business and social meeting January 4 at the home of Mrs. Walter Jensen (Patricia Lynch, $\Gamma\Omega$), with Elizabeth Stratton, $\Gamma\Omega$, assistant hostess.

January 24 we entertained with a tea for the actives and pledges at the home of Mrs. W. A. Witte (Althea Marr, Σ).

We were invited in January to a buffet supper by the Cheyenne association but, unfortunately, we were able to attend.

Our monthly business meeting was at the Kappa house February 1, after which we enjoyed a buffet supper with the actives and pledges.

A social meeting was February 18 at the home of Mrs. Charles G. Pugh (Esther Warner, $B\Omega$).

Personals

A new member of the Laramie association is Mrs. Winfred Ziegler (Marie Bartrom, $B\Delta$), wife of the Bishop of Wyoming.

Bertha Johnson, T O, and Mrs. Ovie Burris (Bess Bell, T O) are also new members.
DOROTHY TERRY

Cheyenne—Chartered 1934

The Cheyenne alumnae association invited the Laramie association to a joint meeting in January. A buffet supper was given at the home of Ellen O'Leary. We were sorry that due to weather the Laramie group was unable to attend.

Dorothee Roedel, Δ Z, attended the annual furniture market at Los Angeles and San Francisco during the last week in January and the first week in February. While there she purchased a chair as a gift to the T O chapter house in Laramie.

Personals

Mr. and Mrs. J. Will Campbell (Mary Cronland, B M) have been vacationing in Texas.

Mr. and Mrs. Robert Hixson (Mary Niblack, I) are spending a few weeks in Omaha, Nebraska.
EVELYN HILL

Delta Zeta—Chartered 1932

Colorado College, Colorado Springs, Colorado

After the Christmas holidays the first school social activity of interest was the annual gold-diggers' ball. Delta Zeta girls all turned out in great style with corsages for their dates, not to mention calling for them in cars—borrowed or otherwise. One of our pledges stole a march on all the rest of the girls by asking as her date a popular professor.

Magna Pan Pan, the yearly college show, was presented February 15-16 to an enthusiastic audience. Kappas won the cup for the best sorority act and an invitation to present it at one of the down town theaters.

February 18 the alumnae gave the actives and pledges a buffet supper at the chapter house, followed by impromptu skits.

We are eagerly looking forward to playing host to the Eta province convention April 2-3.

Personals

Mary Gilmore and Virginia Collisson have been nominated to the *Who's Who in American Colleges and Universities*.

Claire Proctor was elected president of A.W.S. and Doris Rhoads vice-president in elections last week. This makes Clair's third year on the A.W.S. board.

MARTHA LOUISE PHILLIPS

Colorado Springs—Chartered 1932

At our meeting at the Kappa house February 18 we had as our guests the actives and pledges. After supper we formed groups and

each gave a skit, after which the actives sang songs from their "Pan Pan" act.

In January we had only a business meeting because so many of our members were ill.

We are looking forward with pleasure to the Eta province convention in Colorado Springs April 2-3. The alumnae are entertaining the delegates with a buffet supper.

Mrs. Henry Perkins (Eulalia Speir, B M) has moved to Denver where her husband is to be in business.
VIRGINIA STEVENSON

Delta Eta—Chartered 1932

University of Utah, Salt Lake City, Utah

Formal rush week, January 25-30, is now almost forgotten, and our new pledges have entered in and already contributed much to our sorority life. We pledged 13 girls, including two pledged during open season.

We initiated four girls February 6, followed by an initiation banquet.

Barbara Baglin was unanimously re-elected president; Esther Stevenson, vice-president; Mary Thomas, treasurer; and Shirley Monson, registrar.

The 1937 junior promenade February 5 climaxed a week of festivities, during which we had open house for the student body.

The Mothers' club, alumnae, and actives combined in entertaining at our annual bridge-dancing party February 20.

As a part of our scholarship program Dr. Tornay and Dr. Gillan have spoken to us upon the "Philosophy of Life" and "An Expedition in the British Guiana."

RUTH DAVIS

Personals

Afton Johnson was recently pledged Chi Delta Phi. Congratulations are also in order for Mary Thomas, Alberta Ross, and Betty Ramsey, who pledged Theta Alpha Phi.

Utah—Chartered 1930

The motion picture film of the 1936 convention was rented by our association and shown at our January meeting.

January 24 the Mothers' club entertained the alumnae at a tea in the home of Mrs. James Ingebretsen, president of the club. The mothers were our guests at our November meeting, after which tea was served.

The active and alumnae chapters again assisted the Mothers' club at its annual bridge and dancing party February 20 in the Lafayette ballroom of the Hotel Utah. Funds from this party will be used to buy an electric refrigerator for the chapter house.

Personal

Mrs. O. N. Friendly (Carrie Sappington, B H) was recently elected president of the board of directors of the Sarah Daft home, a well-known charitable institution of Salt Lake City.
MARGARET N. PATRICK

Theta Province

Beta Xi—Chartered 1902

University of Texas, Austin, Texas

New chapter officers elected February 15 are: Jean Baldwin, president; Anne Baker, pledge mistress; Ann Temple, treasurer; Ellen Douglas Brooks, assistant treasurer; Nancy Jo Casey, recording secretary; Mary Johnson, corresponding secretary; Jessie Howard Smith, chairman of standards; Orissa Stevenson, house manager; Billie Bob Jones, rush captain; Ellen Yantis, marshal; Patience Chance, parliamentarian; Mary Pitts, efficiency expert; Dawn Blair, registrar, and Mary Jack King, KEY correspondent.

Beta Xi has pledged three new girls this semester.

Kappa's Margaret Bone was one of a quartet presented in a Glee club concert February 18.

Jane Weinert will have a major rôle in "Green Grow the Lilacs," to be presented by the Curtain club in the middle of March.

Beta Xi will have spring initiation March 11.

Ground will be broken in March for the new chapter house.

MARY JACK KING

Austin—Chartered 1929

The February meeting of the association was at the Kappa house. After a buffet luncheon with members of the chapter we had our business meeting followed by a report on the founding of Kappa and the history of Beta Xi chapter.

We are looking forward to a visit from Clara O. Pierce. We are so enthusiastic over Beta Xi's new house (which will be in the process of construction when this appears in print) that we will scarcely be able to talk to her about anything else.

We are delighted to welcome into our group Mrs. Tom McFarlane (Grace Darden, B Ξ , '36), who has recently moved here from San Antonio.

Houston—Chartered 1928

Mrs. R. E. Robertson (Ruth Hasskarl, B Ξ) gave her home for a tea honoring rushees and vacationing students during the Christmas holidays. The rushing interest here is gratifying.

The January meeting was a luncheon at a downtown hotel. It was quite a pleasure to have several "out-of-towners" there. We are attempting to make money by sponsoring a cleaning week at a local cleaner's from which we derive a certain percentage of the profits on all clothes brought by Kappas.

Ione Monroe, B Ξ , was selected as dele-

gate to province convention and Mrs. Warren G. Hastings (Elizabeth Couper, B Ξ) as an alternate. Mrs. Clark Steinberger (Virginia Hyndman, B Θ) will head Panhellenic next year.

We are sorry to lose Mrs. Herbert H. Peebles (Marjorie Kay, B Ξ), who recently moved to San Antonio, Texas, and Mrs. C. S. Van Westrum (Mary Hartsock, Γ Δ), who has moved to Little Rock, Arkansas.

ZOE BEVIL TALLEY

Beta Theta—Chartered 1914

University of Oklahoma, Norman, Oklahoma

Beta Theta is working hard on songs to be sung over the radio in the intersorority singing contest. The winners of this contest will receive a silver trophy.

Anette Burford will sing the leading rôle in "Lakme," the school opera.

We are using the menus sent out by national during February.

Mary Gibson was elected rush captain for the coming year.

Mildred Hess and Eleanor Aderhold received invitations to Mortar Board honor class.

We are planning a spring dansant and buffet supper for dates.

By the time this issue of THE KEY appears, Beta Theta will have some 20 new members.

We have recently been honored by having the president of the university and his wife and the dean of women as dinner guests.

Eleanor Aderhold is a pledge to Delta Phi Delta, honorary art fraternity.

LILLIAN HARRIS

Gamma Nu—Chartered 1925

University of Arkansas, Fayetteville, Arkansas

The beginning of a new semester and all Gamma Nu trying to live up to a firm resolution to study hard . . . the consequent lull in social activities broken only by an informal farewell party for Aleetah Dickinson who has moved to Oklahoma . . . pledges providing entertainment upon that occasion by singing original pledge songs. Much anticipation and excitement in the house and out over the prospect of our province convention in Fayetteville the last week in April.

Initiation was February 20.

An interesting phase of initiation . . . listening to two Kappa mothers, Mrs. Robert J. Hamp, M, and Mrs. P. L. Beam, Ξ , talking over old times . . . mainly the happy coincidence of being at the same convention years ago.

Personals

Another Gamma Nu, Marian Hamp, made Swastika, campus organization for outstanding women. Corinne Beasley was elected official delegate to province convention.

Mary Elizabeth Spencer wrote a poem which was awarded third prize by the poetry club here. Ruth Penrose is now a member of the German club.

LENA MILLS NEWTON

Fayetteville—Chartered 1930

To landscape the front of the new Kappa house has been the major project of the association this year. Shrubs have been planted and paid for by contributions from alumnae from all parts of the United States.

A scholarship ring will be awarded by the association to the pledge who makes the highest scholastic average for the fall semester. We find that this is one of the best ways to stimulate the new girls to take an interest in college work.

Plans are going forward for the province convention on our campus this spring. Mrs. Ernestine Chamberlain is general chairman.

Mrs. Theodore Wylie (Jeanne Porter, Γ N) will be permanently located in Fayetteville. Her husband is editor of the weekly paper, *The Progressive Star*.

Alletah Dickenson, Γ N, a member of the association for six years, is leaving to teach in Okmulgee, Oklahoma. Pledges, actives, and alumnae of the local chapter entertained for her before she took her new position.

Gamma Phi—Chartered 1929

Southern Methodist University, Dallas, Texas

The following officers have been elected for the coming year: Cordelia Lowrance, president; Kathleen Leeds, vice-president; Lucretia Donnell, corresponding secretary; Anita Davis, recording secretary; Maureen McLendon, marshal.

Pledge officers are: Gladys Weatherby, president; Emma Jean Rucker, secretary;

Ann Lary, treasurer; Dorothy Walraven, social secretary.

Garland Mac Chapman is the pledge to be initiated who will receive the jeweled key for scholarship. O'Rene Tomlin will wear the chapter ring this term for high scholarship among the members.

"An overwhelming success" is the only way to describe the Kappa formal February 5. Breakfast was served afterwards to the members and pledges and their dates.

Our ever-thoughtful pledges are giving a picnic in honor of the members March 7. In January the little sisters entertained their big sisters with a luncheon in the smart new mural room of the Baker hotel.

O'RENE TOMLIN

Dallas—Established 1919

As the close of the year's program draws near the Dallas alumnae association is looking forward to the outstanding feature of the year. We are bringing to Dallas Acee Blue Eagle, who will exhibit his paintings for the week of April 2-10.

Mr. Blue Eagle was born in Oklahoma, graduated from the state university, and now finds time between lectures and exhibits to serve as head of the art department at Bacone college, Muskogee, Oklahoma.

His talents have been given wide recognition as evidenced by his invitation to exhibit and lecture at Oxford university, England, and in numerous European countries. While in the States his paintings have been shown in Rockefeller Center in New York, at the Century of Progress exposition in Chicago, and by the Arts club in Washington, D.C. Recently he received a commission to paint the murals on the battleship *Oklahoma*.

We were happy to have with us at the February meeting our province vice-president, Mrs. Samuel Austin (Helen Mather, B Ξ). A review of *Enjoyment of Laughter* by Max Eastman was given by Elizabeth Alexander Price, B Ξ.

As a final round-up after a successful year we are all eager for the all-day-get-together April 13 at the home of Elizabeth O'Beirne, Γ Φ.

*Iota Province***Beta Pi—Chartered 1905**

University of Washington, Seattle, Washington

This quarter has been a busy and exciting one for Beta Pi. One of the most important events was initiation February 4 when we welcomed 15 new members. The initiation banquet was attended by actives and alumnae from many chapters, and we were fortunate to have with us Mrs. Sydney Johnson, na-

tional standards director, and Mrs. Louis Gerlinger, Iota province president.

February 5 Mortar Board sponsored the annual Tolo dance. Valerie Ellis and Mary Scammell were in charge of the intermission entertainment. Before escorting our dates to the dance, we brought them to the chapter house to dinner.

In our midst are two queens! Patty Keenan, pledge, was chosen to reign at the Gonzaga university "Frosh Frolic" February 5,

and was sent to Spokane for the occasion. Jean Fisher, also a pledge, was the "mystery lady" of the dance given by the freshmen of the university. Not until that night was her identity revealed.

The freshmen celebrated St. Valentine's day with a fireside given for the rest of the house at which a new song, written by one of them, was presented.

We were fortunate in having Mrs. Gerlinger with us for several days, February 10-13. We greatly enjoyed her visit and are glad for her helpful suggestions.

Our formal, given by the junior class, was February 20.

Two Kappas have been nominated for offices in the coming university elections. Margaret Campbell will run for president of the Y.W.C.A., and Jane Patten for secretary of the Associated Women Students.

JANET CAMPBELL

Missoula—Established 1919

Our fortnightly meetings have been distinguished by excellent attendance this winter. Even the most severe blizzard of the winter did not daunt nine Kappas who met for the first January meeting at Cathleen Fitzgerald's, B Φ. At the second meeting in January at the home of Lucille Jesse, the association voted to make a substantial donation to the Red Cross for flood relief. Mrs. H. P. Cooper (Mary Portal, Θ) is a welcome new member to our group.

City Panhellenic rules and the revision of the campus Panhellenic rules was the major discussion for our meeting February 9 at the home of Annabelle Ross, B Φ. Mrs. Ernest Anderson (Eleanor Stephenson, B Φ), our president, reported that the city Panhellenic will award a scholarship cup to the group with the highest scholastic average on the campus this spring.

At our last meeting, February 23, in the home of Mrs. Evelyn Hemgren Davisson, it was announced that the alumnæ, actives, and pledges, would have a buffet supper and joint meeting at the chapter house March 8. A committee has also been appointed to start work on a wedding dress parade and tea which we hope to have early in the spring.

Personals

Mr. and Mrs. James Speer (Lenita Spottswood, B Φ), and her parents, Dr. and Mrs. E. W. Spottswood, have left Missoula on an extended world tour.

Mrs. George Stone (Mildred Ingalls, B Φ), of the E Bar L ranch, is receiving congratulations on the accomplishment of her son Dean, 12, who won a scholarship to Middlesex academy, Concord, Massachusetts, where he is now in school. Dean is the grandson of Dean A. L. Stone of the school of journalism at Montana State university. Mildred Stone

was formerly acting dean of women at the university here.

HULDA MILLER FIELDS

Beta Omega—Chartered 1913

University of Oregon, Eugene, Oregon

Beta Omega gave its annual winter formal February 12 at the Eugene hotel. Laura Edmonds was in charge of the dance, assisted by members from each class in the house.

The girls have been participating in activities this month. Gayle Buchanan was elected president of Associated Women Students. Patsy Neal was initiated into Gamma Alpha Chi, journalism honorary. Dorothy Rinehart has been nominated for the honorary title of "Little Colonel" for the military ball. Elections are to be March 6. Marcia Steinhauer has been chosen to represent the house as a nominee for the title of "Miss Oregon," to be chosen by a jury of men representing each fraternity on the campus.

The Portland Mothers' club has redecorated our living room. They presented us with a new rug, two new davenports, two new love seats, and new drapes.

JUNE BROWN

Eugene—Established 1922

The Eugene association enjoyed sharing the 24th birthday with Beta Omega chapter January 11. We met at the chapter house, and the actives entertained us with a fireside.

February 1 we had a large meeting at the home of Mrs. L. W. Manerud (Helen Louise duBuy, B Ω). The Eugene Mothers' club members were our guests. Dorothy Thornton, Γ M, was the speaker.

Plans are being made to give a rummage sale April 10.

ELEANOR FRENCH BOWE

Beta Kappa—Chartered 1916

University of Idaho, Moscow, Idaho

Back to school after a glorious vacation to face final examinations and a surprise marriage of one of our seniors, Emily Gascoigne to Theron Ward, Σ N, January 6. The Sigma Nus joined us January 11, for dancing after we had a miscellaneous shower for them.

Mid-year rushing started February 2. We had a fireside February 5, and a formal dinner February 6.

A budget ball was the theme for our winter informal dance February 13. The programs were small budgets. The orchestra was dressed as certified public accountants with a sign above them, "Saving On Decorations."

Valentine's day was the birthday of Mrs. Scott, our housemother. We had a surprise fireside and at midnight, the annual Kappa-Beta serenade for her.

The day of days for the men was Washington's birthday when Mortar Board gave their annual "Spinster's Skip," at which the order of social procedure was reversed.

FRANCES STOLLE

Gamma Gamma—Chartered 1918

Whitman College, Walla Walla,
Washington

With cold weather at hand, the Kappas have enthusiastically turned to winter sports, skiing being the most popular at present. The snow-clad hills of Tolgate, Oregon, not far away, are the ideal spot for skiers, and each week-end finds the Kappas, dressed in their warmest clothes, head for a day of "thrills and spills."

Kappas are active on the campus, too. Barbara Kidder was recently elected yell-queen for the entire student body, and Erma Jo Zuger has been appointed business manager of the *Pioneer*, Whitman college's weekly paper. Singing, always popular during meals at Prentiss hall, is led again by a Kappa, Margaret Charters. Lately, trios from the different groups have entertained with favorite sorority songs, and what fun it was to present last week a new one, written by our own pledges, "I've Got That Kappa Feeling for You."

Something new and different took place January 20, when the Kappas gave a fire-side dance with the Delta Gammas. Everyone had a marvelous time.

MARGIE BUKELEY

Gamma Eta—Chartered 1920

Washington State College, Pullman,
Washington

It seems that everything is new here at Gamma Eta—new officers, new pledges, new furniture, and a new semester!

Dorothea Kembel was elected February 22 to the presidency; Margaret Clay will again write the minutes of our chapter meetings; Emlyn Griggs will step into the job of registrar; Helen Privett was elected to take care of scholarship; assisting Pat McInnes as corresponding secretary will be Marguerite Newport; the marshal will be Rachel Robertson; and Margot Frisbee, alumna, will advise our pledges.

Speaking of pledges, we have three new ones as a result of second semester rushing.

Our new furniture—desks, dressers, chairs, and studio couches—is certainly impressive. Modernistic in walnut, it makes each room a co-ed's ideal.

As to campus activities, two of our pledges, Wilhelmina Thomsen and Clemence Dahl, recently passed the requirements for Orchesis, national creative dancing honorary. Marie Schreck and Joy Johnson were initiated into Phi Kappa Phi, national scholastic honorary, February 19.

January 10 marked the date of our winter formal this year. With the thermometer registering 28 below zero, Kappas and their guests danced 'mid palm trees and full moons a la Coconut Grove. Guests for that night included two members of Beta Kappa chapter, Margaret Thornton and Helen Sullivan.

Kappas made history December 16 when they walked off—or should I say skated off—with the first cup to be awarded at the first Washington State winter sports carnival. The event was a women's relay; the Kappa winners were Jean True, Leslie Frazier, Marguerite Newport and Marty Mady. Leslie also came out ahead in the 220-dash. The same day Wilhelmina Thomsen proved to the campus that she was a skier of no mean ability and brought home a prize to prove it.

GENEVIEVE HAMILTON

Pullman—Chartered 1930

The pledges of Gamma Eta chapter were entertained for dessert by the Pullman alumnae November 18 at the home of Mrs. Everett Webb (Louise Ott, Γ H).

December 10 we had a Christmas party. Belle Wenz, Γ H, was the hostess. Rebecca Frisbee, an alumna from Beta Zeta chapter, and sister of Margretta Frisbee, one of our members, was our guest. A Christmas tree, gifts, and the singing of Christmas carols all lent gaiety to the evening.

The house furnishings committee, of both alumnae and actives, has just purchased new studio couches for the study rooms. Chests of drawers have also been added to the study rooms.

Our alumnae group centers its activities and interests on the active chapter.

Personals

Jean Fraser was in a serious automobile accident the latter part of November. However, she has now fully recovered. Jean has been advanced this year to instructor in English on the State college faculty.

Mrs. Fred Yoder (Wilma Porter, Γ H) was called to her home in Walla Walla by the death of her father early in December.

Mrs. Howard Hughes (Charlotte Gensen) enjoyed a trip to Chicago with her husband during the latter part of January.

Mrs. Sarah Wenz, mother of Belle Wenz, died January 8, 1937, of pneumonia.

BELLE WENZ

Gamma Mu—Chartered 1924

Oregon State College, Corvallis, Oregon

This school year has seen an increased number of members and pledges taking part in varied lines of activities on our campus: journalism, dramatics, music, athletics and other forms of extracurricular work. All-college fall term grade averages, released

recently, showed the Kappas ranking fourth among the fraternities and sororities of the campus.

Helen Morris is heard weekly over KOAC, the college radio station, in a half hour shorthand dictation broadcast which is sponsored by Phi Chi Theta, national women's honorary in secretarial science.

An informal fireside and dance was given by the chapter following a conference basketball game January 29.

Preceding the concert of the Portland Symphony orchestra February 10, a formal dinner was given after which the chapter attended the concert in a body. The symphony was under the direction of the noted Willem Von Hoogstraten.

MARY LOUISE OLLIVER

Gamma Upsilon—Chartered 1929

University of British Columbia, Vancouver, British Columbia

Both new names and old are on our list of officers for the coming year: Peggy McRae, president; Dorothy Saville, recording secretary; Patsy Lafon, rushing captain; Betty McLaughlin, treasurer; Phyllis McKean, treasurer; Mildred Gow, registrar; Jean McRae, corresponding secretary.

February 5, midst a blizzard, a large turnout of Kappas made their way to our formal at the Hotel Vancouver. The party was a great success. Unfortunately no girls from the Washington chapter were able to come.

We were honored this term by a short visit from Mrs. Gerlinger, our province president. We gave a dinner at the Georgian club

in her honor and later had a meeting at the home of Jean Lowery. Mrs. Gerlinger filled us with enthusiasm over the coming province convention, and we all hope that at least a few of us will be able to make it.

Once again our university session is drawing to a close, and the fatal week of exams is approaching.

DOROTHY NEWCOMB

British Columbia—Chartered 1929

In January five pioneers struggled through the "unusual" freezing night to attend the monthly alumnæ meeting, and there was no meeting. In February there was an invitation to meet Mrs. Louis Gerlinger (Beatrice Lee, B II), of Portland, Oregon, province president. The weather was still "unusual," and still bad, but the meeting was held and was of a tremendous size. Mrs. Gerlinger gave a talk on convention and spoke of the interesting things being done in Kappa.

It was a happy experience of three dauntless British Columbia alumnæ to accept, and to arrive (weather almost prohibiting) in Seattle an hour late, for Beta Pi's banquet. The girls felt like rugged sisters. However it was fun. Please let us have more visiting between our two groups, for it develops a much closer contact and a better feeling of unity.

Our Seymour school social service work is progressing capably under the convenorship of Jean Bogardus. Jean has even attempted a small cooking school with the group of children with amazing results. We are grateful to her and her group of voluntary Kappa workers.

ALICE MORROW

Kappa Province

Pi Deuteron—Chartered 1880, R. 1897

University of California, Berkeley, California

February was a month of great importance to members of Pi chapter. The first event was the fashion show given by both our chapter and Stanford; girls from Pi and Beta Eta were the models. It was a great success, both financially and socially. February 26 we had initiation.

Torch and Shield, women's social organization, took in Patricia Alexander, Barbara Courtright, and Marion Sproul.

Ace of Clubs, intersorority social organization, asked Patricia Alexander, Jean Elliot, and Phyllis Greenlee to join.

Two of our members were asked to join the English club: Augusta Dabney and Marion Sproul.

For March we have planned a faculty

dinner and a fathers' dinner. Since they are both annual events we look forward to them with great pleasure.

KARIN LUND

Beta Eta—Chartered 1892

Stanford University, Palo Alto, California

After the holidays Stanford opened January 4. During that first week of school sorority rushing commenced. From January 7 until January 15, eight dinners and two luncheons were given in honor of the rushees. January 16 Beta Eta pledged 12 girls.

January 26 a faculty dinner was given, and February 13 we gave our annual Fathers' dinner. About 24 fathers attended, many of whom came from Los Angeles for the occasion. The evening of February 16 the East Bay alumnæ association gave a fashion show at the Hotel Mark Hopkins in San Francisco

for the chapters of Pi and Beta Eta. Models were selected from both chapters, and the proceeds will be divided between the two chapters. February 27 there will be initiation, which will conclude the active time we have had for the past two months.

FRANCES PALMER

Palo Alto—Chartered 1924

The January meeting of the Palo Alto association was a supper meeting at the new home of Mrs. George Whisler (Helen Bell Ledyard). About 35 members attended. We are going to have other supper meetings since they seem to be convenient for many people to attend. The new house and rushing at Stanford shared equal conversational honors.

There was a dessert-bridge at the home of Mrs. Guy P. Wallick (Kenneth Keys) February 3. The decorations were inspired by St. Valentine's day. There were about eight tables of bridge and several knitters, sewers, or just dessert-eaters, who also enjoyed this meeting.

The attendance at our meetings this year has been highly gratifying. Routine business is discussed at an earlier meeting by the executive committee and condensed reports are given at the regular meetings.

Kappa province convention will be at Tucson March 5-6. Mrs. Charles Wells (Nana Stevick) will be the delegate from the Palo Alto association.

BETTY ROTH

Sacramento Valley—Chartered 1935

Through an error of the corresponding secretary, our news letter did not reach the February KEY, but it should not be too late to mention our December meeting. Mrs. Arnold Waybur (Marjorie Stanton, II) entertained us, and at that time we voted to distribute Christmas baskets. Our president, Mrs. Robert Breuner (Winifred Kaseberg, II), who received the contributions, reported that on Christmas eve she placed six generous baskets with needy families.

In February we met at the home of Mrs. M. J. Dillman (Winifred Jewett, II). A leading topic of discussion was the province convention in March at Tucson. It was decided that we would be unable to send a delegate.

Mrs. Robert Stephens (Mary Nicolaus, II), our magazine chairman, reported profits of nearly \$80 since starting that activity in October.

Mrs. M. C. C. Van Lobensels (Helen Ellsworth, Ψ) has invited us to her country home for our April meeting.

Personals

We learn with regret of the death of Dr. William Ellsworth (well known lecturer and former president of the Century Publishing company), father of Mrs. M. C. C. Van Lobensels (Helen Ellsworth, Ψ).

The son of Mrs. Arnold Waybur (Mar-

jorie Stanton, II), has recently been awarded a Rhodes Scholarship.

BLANCHE BICKNELL LEWIS

San Diego—Chartered 1927

Our January meeting was at the home of our alumnae president, Mrs. Charles R. Tupper (Grace Alexander, Γ Z). We were disappointed in not being able to have Mrs. John Westwood, the Kappa province vice-president, with us, but we are looking forward to seeing her another time. After a brief meeting, Mrs. Frank R. Dodge (Dorothy Clement, E) told us of her recent trip to Northern Europe . . . excellent publicity for this summer's Kappa tour.

In February our Coronado members (both of them!) took over the meeting. They were Mrs. Laura Austin (Laura Avis Jackson, Iota) and Mrs. Horace Butterfield (Sue Alexander, X). Cynthia Parker, Γ Z, besides being a new member, was appointed as our representative to the Tucson convention in March. Nancy Peoples, Γ K, read a brief paper on *Nijinsky*. The meeting was followed by bridge.

San Francisco Bay—Established 1919

Tuesday evening, February 16, 1937, the San Francisco alumnae association gave its spring fashion show at the Hotel Mark Hopkins to raise money for philanthropic purposes. Models were chosen from both the Stanford and California chapters. It was not only a beautiful affair, but an overwhelming success financially. This year we sold tickets on a week-end trip to Yosemite which perhaps accounts for the fact that we made approximately \$1,400.

Last December we gave a tea at Mrs. Haven's home in Piedmont to introduce the Stanford and California seniors to the alumnae association.

The third Monday of every month the Kappa luncheon club meets at the Women's City club of San Francisco—to which all Kappas, young and old are invited. It is purely social in character.

Mrs. Walker Havens (Virginia Martin, II) will represent the San Francisco association at the province convention at Tucson March 5-7. Of course, Mrs. John Flick (Beatrice Ludlow, II), president of Kappa province, will attend, too.

Personal

Mrs. Brooke, B O, is living at International house while taking a special course at the University of California.

ALICE BECHTEL

Gamma Zeta—Chartered 1920

University of Arizona, Tucson, Arizona

Gamma Zeta, still largely in slings and bruises from the roller-skating party the first

Sunday in February, is busiest just now preparing for the province convention to be here March 5 and 6. The theme is to be a western one with cowboy breakfast, Mexican luncheon, and a pioneer banquet at—fittingly enough—the Pioneer hotel.

February 27 we are to initiate 10 girls.

Phyllis Edwards, U.C.L.A. Kappa and national vice-president of Spurs, sophomore women's honorary, came down to help install Rattlers, a local sophomore honorary, into the organization. There are four Kappas in the local Spurs chapter.

NAN COWELL

Tucson—Chartered 1926

We had our regular supper meeting January 6 at the home of Mrs. Rudolph Gjelsness (Ruth Weaver, B A).

At our next meeting, at the home of Mrs. O. K. Garretson (Marjorie Davis, B A), February 17, we discovered that we are quite a cosmopolitan group. We have members from all corners of the country—from the state of Washington to New York city. Our special guests were Mrs. H. R. Anderson (Anne Semans, P); Eliza Cobb, I I; Margaret Merrilat, A; and Mrs. Jesse Merrick Smith (Mabel Amy MacKinney, S).

We are busy making plans for the Kappa province convention in Tucson March 5 and 6. For many of us it will be our first province convention. Mrs. E. B. Stanley (Ruth Prina, I Z) is our official delegate.

VIRGINIA WILSON

Phoenix—Chartered 1927

The Phoenix alumnae recently cooperated with the Tucson association in selling tickets in order that the Tucson alumnae might acquire a fund to help with the expense of the province convention to be in Tucson. The work was worth-while, particularly since Mrs. Julius Bush (Anne Pace, I Z) won the drawing. December 21 brought to a close our merchandise drawing, which allowed the Phoenix association to make a donation to the Rose McGill fund and also to the Hearthstone fund. Between these two financial undertakings Phoenix alumnae have been busy for the last month and a half.

We are attempting to help the active chapter in Tucson as much as possible in the preparation of plans for the province convention, and are looking forward to the first province convention in Tucson since Arizona has been transferred from Eta to Kappa province.

MRS. JOHN L. SULLIVAN

Gamma Xi—Chartered 1925

University of California at Los Angeles,
Los Angeles, California

In the last few frantic weeks before finals, we of Gamma Xi have been indus-

triously trying to keep our minds on happier things. With that objective in mind we invited President and Mrs. Robert Gordon Sproul to dinner January 13. His booming, hearty laugh and his amazingly vital personality did much to dispel the impending gloom, and yet at the same time to restore our somewhat ragged enthusiasm for the intellectual life.

Excitement prevailed at dinner January 18, when the members of Tic Toc, social honorary, appeared in accordance with time-honored tradition, to call the new members from Kappa Kappa Gamma: Wilma Hitchcock and Carolyn Jones.

The last meeting of the semester, January 11, was devoted to the installation of chapter officers for the coming year: Elizabeth Geary, president; Mathilde Phelps, pledge captain; Mary Jane Gauntt, recording secretary; June Knorpp, corresponding secretary; Frances Austin, rush captain; Wilma Hitchcock, house manager; Elizabeth Dickinson, treasurer; Louise Wood, registrar; Frances Belden, marshal; Lucille Fairbanks, scholarship chairman; and Alberta Habberfelde, KEY correspondent.

ALBERTA HABERFELDE

Los Angeles—Established 1904

Our president, Mrs. I. Jay Boothe (Helen Dickinson, II), and Mrs. John Westwood (Gertrude Murphy, I E) attended the Long Beach association tea February 10 at the invitation of Mrs. Dean Godwin (Myrtle White, B A), president. They made speeches and each reports the other was excellent. Mrs. Deming MacLise (Marion Gay, II), of our association, was also a guest.

February finds our association benefit-minded. Mrs. Akeley Quirk (Lucy Guild, I E), chairman, in searching for what would do the trick in getting us all to come, found the vulnerable point in a dessert-bridge, at the Bel Air Bay club, February 27. Though this is the same day as the Santa Anita handicap, we do not seem to be running into competition; for the news has leaked out that Rosemary McCarthy, I E, has arranged with the May company's French gown shop to give us a style show. So "apparelly" we are more interested in finding out what the well-dressed Kappa should wear after the Smudge.

MARGARET WRIGHT BECKER

Long Beach—Chartered 1926

Our January meeting was a dessert-bridge at the home of Mrs. L. A. Roberts (Edna Carroll, I), with Mrs. Charles Sexton (Norma Brazee, I Z) as co-hostess. In February we were entertained by Mrs. Edmund Beuter (Patricia Burks, B H) and Mrs. Logan McKee (Elizabeth Millard, B X), at a tea in the Pacific Coast club library. We were happy to have as guests Mrs. I. J. Boothe (Helen Dickinson, II), president of the Los Angeles alumnae, Mrs. D. G. MacLise (Marion Gay, II),

also from Los Angeles, and Mrs. John Westwood (Gertrude Murphy, Γ Ξ), province vice-president.

Our major interest at present is a benefit bridge luncheon to be in April to raise funds for the Kappa kampships which we so strongly endorse.

We hope that our president and delegate, Mrs. Dean Godwin (Myrtle White, Β Δ), will be able to attend the province convention in Tucson.

RUTH S. FERGUSON

Hawaiian—Chartered 1924

Our first meeting of 1937 was a tea at the home of Mrs. Rollo Thomas (Ruth Reeves,

Δ), with Mrs. N. F. Weber (Jean Rife, Α), acting as joint hostess. Because of the maritime strike Honolulu Kappas have been more isolated this winter without their usual opportunity to entertain visiting Kappas.

February 19 we met again, this time at the Nuuanu Valley home of Mrs. A. E. Restarick (J. Purdy, Β Ω), who was assisted by Ester Eiffert, Γ Η. Tea was served while we discussed plans for canvassing local schools for future Kappa material. Kappas from Schofield barracks have found our meeting day difficult this year, so that we shall try shifting to another day in the hope that they may more easily attend.

CATHERINE B. WILLIAMS

Lambda Province

Beta Upsilon—Chartered 1906

West Virginia University, Morgantown, West Virginia

Beta Upsilon chapter has been outstanding in intramural athletics this year. Virginia Fleming, Loith Roth, Rosemary Jarvis, Florence Highland, Ellen Ann White, and Margaret Cox won the swimming meet for us; Margaret Morris and Margaret Cox were victors in the badminton tournament; and Sarah Bushong, Ann Dudley, Margaret Morris, Virginia Boley, and Margaret Cox made us runners-up in volleyball.

None of our pledges will have to wait a semester to be initiated, as they all made their average.

The Press club show, January 14, was an outstanding success. Mary Thompson was manager and Caroline McEnteer was presented as popularity queen at the show.

The sorority nominated Merle Ferrell and Mary Jane Cassady for campus beauty queens in the annual contest sponsored by *Monticola*, university yearbook.

Betty Lee Bord was chairman of the mountaineer hoe-down dance February 26, sponsored by Rhododendron, honorary for junior women.

We are looking forward to province convention March 18, at Durham, North Carolina, with Delta Beta chapter as hostess. The chapter nominated Betty Lee Bord as delegate to the convention, and Mary Elizabeth Chapman to represent the chapter as its most outstanding member in scholarship, achievement, and loyalty to the chapter.

MARGARET COX

Morgantown—Established 1919

The November meeting of the Morgantown alumnae association was at the home of Mary Tait, with Margaret Reay and Mrs. Robert T. Donley as joint hostesses. A col-

lection was taken for the Hearthstone fund.

Mrs. Paul Roger, Dr. Bird M. Turner and Flora Hayes were hostesses at the February meeting in the Rogers' new home.

Morgantown Kappas mourn with Mrs. Robert D. Hennen (Louise Reiner, Β Τ) the death of her husband, January 14, 1937, at McGee hospital, Pittsburgh.

Charleston—Chartered 1935

When winter comes there are always a few of us who can find release in the sunny south and the rest of us must stay home and bear the rigors of the climate as best we can. Katie Belle Abney, Β Τ, has just returned from a cruise to South America and Mrs. Rummel Anderson (Ann Seamans, Ρ) and her two children have left for a visit to Texas.

Since our association didn't have a letter in the last issue of *THE KEY*, we should like to tell you that we prepared a Christmas basket for a poor family. Our December meeting was a bridge party at the Tally-Ho, December 12.

January 30 we were entertained at the Tally-Ho with a luncheon. Mrs. Irvin Wildman (Lucy F. Field, Β Τ), Isabel Kimmel, Β Τ, and Mrs. E. R. Borchardt (Dorothy Kimmel, Β Τ) had charge of arrangements. Plans were made to entertain Panhellenic in March when it is Kappa's turn. We decided to have a bridge party at the Appalachian club rooms, March 16.

JEAN E. MILLER

Huntington—Chartered 1932

The Huntington alumnae association had its January meeting at the home of Mrs. Dale Wilson (Anne Scott, Β Ν), who is back with us after two years at West Virginia university. There are several new members this year: Mrs. F. F. French (Margaret Alcott,

B A), Mrs. E. W. Fickett (Dorothy Mather, B E), who lives in Ashland, Kentucky, and Helen Johnston, B T.

In addition we have with us Nell Moreland, B T, of Morgantown, West Virginia, who is housemother at Everett hall, Marshall college.

We have had our regular monthly meetings until now. The flood, of course, has made a meeting this month impossible. At one of the early fall meetings Mrs. Dale Wilson gave an interesting report of the convention last summer.

Our party this year was a tea given in November at the home of Helen Johnston to entertain the Kappas who were attending the State Educational association meeting. Some of the visiting Kappas were: Sarah Ballangee, B T; Evelyn Cox, B T; Lucy Hoblitzel, B T; Mrs. Edmund Neil, B T; Daisy Fulty, B T; Alice Stemple, B T. HELEN JOHNSTON

Wheeling—Chartered 1936

Wheeling is in the grip of its second flood in less than a year, but we all hope that this one will not attain the height of the March 1936 flood. While we as an organization are not engaged in flood relief work, some individual members are assisting the Red Cross in their relief activities.

A meeting of the executive committee Friday, January 15, at the home of Louisa Powell, B T, discussed a letter from Harriet French, B T, province vice-president, telling of the plans for the Lambda province convention to be at Durham, North Carolina, this spring. She asked that we name a date which would be convenient to us for the convention and that we submit to her any question we should like to have discussed there. The Committee will name April 15 as a suitable date and will place the question, "What our organization can do as a project," before the group with the hope that we can obtain some ideas from the projects of other chapters. The matter of sending a delegate to the convention was discussed but was set aside to be taken up before the whole group at the next meeting.

Personals

Fredrica Moore, B T, has a position with the government in Washington, D.C.

Louisa Powell, B T, who is connected with the Ohio County Public Assistance administration, working in collaboration with the Wheeling Red Cross, is helping to distribute food supplies to people in the flooded area who have not evacuated their homes.

VIRGINIA L. LOUDIN

Gamma Kappa—Chartered 1923

College of William and Mary, Williamsburg, Virginia

On our return from Christmas vacation the chapter enjoyed an official visit from

Marian Handy, a Gamma Kappa. In appreciation of her helpful criticism we gave a tea in her honor.

Ann Cross won her key by making the highest average in our pledge class, and Yvonne Johnson was the first to receive our new award, a ring given to the active who has shown the greatest improvement in scholarship since the last semester.

Inter-sorority basketball games are raging furiously. We have won four games and lost one to a team which has also lost one.

The fine arts department of the college gave an invitational surrealist ball in celebration of the opening of an ultra-modern Fine Arts building. Guests dressed in surrealist costume, which might be anything from a steel wool wig and evening dress enclosing a male, to rat traps tied on girls' heads as beau-catchers. An outstanding part of the refreshments were the ice cream cones covered with chocolate sauce and oysters for garnish.

MARTHA DAVIS

Gamma Chi—Chartered 1929

George Washington University,
Washington, D.C.

Climaxing a week of many exciting events, Gamma Chi initiated 13 pledges February 20 and feted them at a banquet in the Parrott tea room that evening. Amanda Chittum presided as toastmistress and Ruth Dickinson Hunter, president of the Washington alumnae association, was the guest speaker. Mary Lou Nash was presented the pledge merit cup.

February 15 Kathleen Bulow was elected president of Gamma Chi for the coming year. Other officers are Alice Klopstad, pledge captain; Cleo Keller, recording secretary; Ruth Brewer, corresponding secretary; Charlotte Pool, registrar; Mary Jo Mitchell, treasurer; Nancy Gordon, standards chairman; Mary Maxon, rush captain; Alice Klopstad, KEY correspondent; and Harriette McCune, marshal.

Gamma Chi entertained women students who entered the University in February at a tea in the rooms February 18.

After meeting February 15 a rooms shower was given and we received many useful and attractive gifts.

Personals

Elizabeth Coale was initiated into Gamma Eta Zeta, journalistic sorority for her outstanding work as art editor of the yearbook.

Beverly Squires, pledge, has been selected as our representative in the annual beauty contest which will be judged this year by George Petty, *Esquire* cartoonist.

Jane Ramseyer, pledge, received five A's in her first semester in the university.

Thelma Pickett, pledge, was chosen a member of the varsity debate team and debated Allegheny college February 8 where she was treated royally by the Kappas there.

Margaret Young, pledge, has been cast in the latest Cue and Curtain production, "The New Gossoon."

Julia Evans, pledge, won a prize essay contest sponsored by the Children of the Confederacy recently.

Gussie Mae Hanley is president of the graduating class in the fine arts school.

RUTH G. BREWER

Gamma Psi—Chartered 1929

University of Maryland, College Park, Maryland

The excitement of the holidays is just a pleasant memory to us, and we are now deep in the second semester and looking forward to spring.

We had our Christmas party December 22. At this time, 25-cent presents were given out, and we all had fun reading the verses that went along with them. One of the big affairs of the holidays was Jean Dulin's dance at her house for the whole chapter.

February 2 the chapter and alumnae had a joint formal meeting and board meeting.

All-university night, a yearly affair on the Maryland campus, was February 13. A basketball game opened the evening program; following this was the entertainment in which a couple of Kappas participated. One of the highlights was the "1937 bartenders' quartette," featuring Geraldine Schuh, Ruth Lowry, Ruth Kreiter, and Bernice Aring. A boxing match concluded the program.

On George Washington's birthday, we gave our annual tea dance at the chapter house.

The house birthday party was February 23. Many gifts were given to the house, and the pledges entertained the actives with a little skit. We were especially proud of our gifts from our new Gamma Psi alumnae club.

February 13 the Debate club presented a burlesque debate. Geraldine Schuh took part, and Ruth Kreiter presided. A formal debate was given February 18; Ruth Kreiter and Ruth Lowry took part.

Every Thursday night we have members of the faculty and sororities as dinner guests at the chapter house.

The national architect is in Washington now, and we are all anxiously waiting to hear the plans for our new house.

Ruth Kreiter, Rosella Gengnagle, Nora Huber, and Dorothy Millar are sponsors for the military ball. Geraldine Schuh and Ruth Kreiter sponsored Pi Delta Epsilon dance. Ann Carver is sponsor for the inter-fraternity ball.

MARY KRAUSS

Delta Beta—Chartered 1930

Duke University, Durham, North Carolina

Initiation was February 27 and afterward a banquet was given at the Washington Duke

hotel. The initiates received Kappa compacts.

Paula Bassett was given the office of president of Student Government in January. Bessie Graham was elected to Phi Beta Kappa. Eleanor Davis and Barbara Henry, two of our initiates, made Meridian club. Evelyn Van Sciver, another initiate, was made a charter member of the Ivy club, honorary freshman organization for scholarship, February 15.

Nancy Peterson was elected May queen by popular vote, and Bess Laing, Margery White, Mary Lalla Byrne, Paula Bassett were among those chosen as attendants for her court by the girls' campus. Anna Wagner was voted beauty queen by the students of both campuses and Anne Hollmeyer, Gwen Adams, Mary Lalla Byrne, Patricia Witte, Suzanne Sommers, and Nancy Peterson were chosen among the 20 most beautiful girls in school. We are thinking of beginning a charm school.

Edna Campbell, Barbara Henry, Maude Kelly, and Evelyn Van Sciver were selected for the freshman commission. Cameron Forness is playing the lead in the Duke players' production of "Petticoat Fever."

The chapter is looking forward to the province convention here in March.

JEAN KERN

Delta Theta—Chartered 1933

Goucher College, Baltimore, Maryland

Delta Theta was pleased to have a visit from Marian Handy January 21-23. A tea was given in her honor at the College club.

Kappa again took an active part in the annual class competition, "Sing Song," January 29.

Panhellenic dance was given February 5 at the Maryland Casualty.

February 9 we had an informal pledge-active meeting at which Dr. Florence Brinkley gave a talk on *Gone with the Wind*.

There was a Kappa hour February 21 at the home of Julia Cole. Dr. Lawrence Petran, music instructor, played.

Elections were February 16; Alice Doughton is our incoming president.

We are looking forward to province convention. Many actives and pledges are planning to attend.

Personals

Dorothea Siems and Ruth Hart gave an exhibition dance at Goucher home-talent night.

Alice Doughton was elected chairman of junior prom and delegate to province convention.

Betty Bennett spoke over the radio at the Washington's birthday celebration. Betty is Delta Theta's nominee for the outstanding senior award to be given at convention.

Mary Pettis and Jane Rudd interviewed Burgess Meredith in New York for *Goucher Kalends*.

Spencer Schultz, Louise Etter, Betty Miller and Elizabeth Hunt are participating in the basketball tournament this season.

Betty Bennett was the soloist at chapel service February 16. She will also sing at Dr. Frehafer's tea February 27.

BARBARA KELLY

Baltimore—Chartered 1926

The Baltimore association gave a luncheon January 9 at the Woman's City club. At this, our annual January party, we welcomed many members who have found it impossible to be present at other meetings.

The association acted as joint hostess with Delta Theta at a tea at the College club, January 23 in honor of Marian Handy, whose visit both actives and alumnae enjoyed. Members of the Goucher faculty and representatives of Goucher fraternities were among the guests.

One of the most delightful meetings of the

year was the supper meeting February 5 at the home of Mrs. E. K. Marshall (Alice Carroll, B N), in Homeland.

Our association is to be well represented at Lambda province convention March 18-19 by Ruth Hocker, B P, Lambda province president and Elizabeth Rutherford, B A, and possibly several others.

Personals

Elisabeth Bartlett, B I, has been appointed a trustee of Swarthmore college.

Mrs. C. C. Stock (Grace Knipmeyer, Θ) was welcomed as a new member at the February meeting.

Katherine Dodge, Φ, spent the week-end of February 6 in Boston, Massachusetts.

Elizabeth Rutherford, B A, will speak March 11 at the Roland Park Woman's club on "Remedial Reading for College Students."

JULIA MCKINSEY MILLER

Mu Province

Beta Omicron—Chartered 1904

Newcomb College, New Orleans, Louisiana

Following examinations, the week-end of January 28, Kappa actives and pledges enjoyed a house party across Lake Pontchartrain. Shortly after the new term started, February 7, was Mardi Gras, an exciting holiday for all and especially for the Kappas chosen to take part in carnival balls and activities.

February 14, as a climax to carnival, the active chapter entertained at a Kappa masquerade dance at the Southern Yacht club, and February 20 the pledges gave a benefit bridge party. The Sunday night suppers twice a month have been quite successful. Several interesting faculty members have been present as guests, and there have been open discussions on scholarship and rushing. Plans are going forward for a library in the chapter rooms.

Marie Elise Hebert was elected to represent the chapter at the province convention in Winter Park, Florida; and several actives and alumnae will also attend.

The Lagniappe, student literary publication, appeared recently with Lillian Galt as editor and Eugenie Chavanne as business manager.

From the pledge chapter, Anne Kilpatrick made the dean's list for scholarship; Jane Rhodes achieved recognition in the Tulane school of commerce; and Peggy Spain was elected to serve on the Newcomb house council. We are looking forward to initiating several pledges next month.

WOODS WILSON

Newcomb—Established 1922

Our association has proposed changes in the rushing system at Newcomb college to eliminate breaking of rushing dates and the sudden dropping of rushees. These changes will be presented to Panhellenic through the active chapter. Members of the association have been dissatisfied with the rushing system for the past few years, and in order to make it easier for freshmen and to better interfraternity feeling we are suggesting these changes.

Marietta Rocquet, B O, is representing our association at the province convention in Winter Park, Florida, February 25-27; and Mrs. Walter Carroll (Dorothy Graner, B O), who was delegate to national convention last summer, also is attending the province convention.

We are busy planning a nursery party for the active chapter, Friday evening, March 5.

Personal

During the past carnival season Katherine Nolan reigned as queen of Athenians ball.

NINA DENIS FOURNIER

Beta Chi—Chartered 1910

University of Kentucky, Lexington, Kentucky

Mid-semester exams are now things of the past, and everyone is breathing more easily.

The Lexington alumnae association, met with the active chapter at the house for dinner January 19. Bettie Gilbert presented the actives outstanding in campus activities dur-

ing the first semester. Mary Eleanor Stanley, Elizabeth Clay, and Katherine Park entertained with vocal selections.

The event that has caused the greatest concern and excitement here is the flood. The university as a whole responded generously with food, money and clothing. These items were distributed to the refugees in Frankfort and Louisville. All in Beta Chi enjoyed scouting around for contributions to help out the refugees. December 9 we invited four members of the university faculty to dinner.

It was a pleasure to have Marion Ackley Chenoweth as our dinner guest February 24. She was present at our meeting and spoke to us in our round table discussion group on the Rose McGill fund.

Personals

Lucile Thornton was the speaker for the senior class at the senior banquet January 28.

Mary Eleanor Clay and Katherine Park had the leading rôles in De Koven's comic opera "Robin Hood," a presentation of the university Glee club.

Sour Mash, university publication, voted Leigh Brown one of the most popular pledges on the campus.

Emily Settle was chosen queen of the military ball by a committee of three Lexington newspapermen February 20. Jeanne Pat Belt, was named one of the attendants; Dorothy McCammish, as one of the company sponsors.

New officers are: president, Dorothy Babbitt; recording secretary, Charlotte Briggs; treasurer, Dorothy Clements; corresponding secretary, Lois King; registrar, Martha Hawkins; assistant registrar, Genevieve Montgomery; marshal, D'Ann Calhoun; Pledge mistress, Mildred Wheeler; assistant pledge mistress, Mary Morton Kirkpatrick; standards chairman, Sarah Gaitskill; scholarship, Anne Law Lyons; rushing chairman, Gladys Dimock.

CLARA COTT BUSH

Gamma Pi—Chartered 1927

University of Alabama, Tuscaloosa, Alabama

To introduce our two pledges to the boys on campus we had open house February 7.

February 22 we had initiation. Several alumnae from Birmingham attended the initiation and the banquet after the ceremony.

Five of our members, including two initiates, attended province convention at Rollins college in February: Margherita Swift, Caroline Tiller, June Lofgren, Julia Prentice, and Marshall Loughran. The delegates were enthusiastic over the success of the convention and the wonderful time they had in Florida.

The third floor of the house was recently made into two bedrooms and a bath in order to accommodate more girls.

The spring season has been a gay one for us. We entertained members of the university

faculty at a series of dinners. The latter part of March a group of rushees were guests at the house for our annual house party. At this time we honored them with a tea dance.

The members of Alpha Phi sorority entertained us at an informal tea recently.

Personals

Featured in the leadout of the Cotillion club at the mid-term dances, for which Kay Kyser played, were Mary Gray Hicky, Marie Drolet, Margherita Swift, and Julia Prentice.

Mary Bidgood was elected president of the International Relations club and was a delegate to the state convention at Auburn in February.

Margherita Swift led the Pi Kappa Alpha Christmas ball at Alabama Polytechnic institute.

In the junior prom leadout February 23 were Mary Holbert, Mary Gray Hicky, Elizabeth George, Polly Spencer, and Caroline Tiller.

Katherine Lanier, B O, attended initiation.
MARGHERITA SWIFT

Atlanta—Chartered 1931

In January we had an evening party at the home of Mrs. W. W. Owens (Alice Officer, X). In this way we were able to include many of our members who work during the day and also our husbands. The evening was spent in playing games, after which refreshments were served.

The February meeting was a tea at the home of Mrs. C. N. Baker (Helen Griscom, B I). At this meeting there was organized a Kappa bridge club which will meet once a month.

We are delighted to have the following new additions to our association: Mrs. Robert W. Candler (Sara McCray), Mrs. Karl Straub (Janet McClean), and Mrs. Richard Stephens (Alexina Demony).

We had a good representation at the Panhellenic benefit bridge this week; it seems Kappas are becoming more Panhellenic-minded.
FLORRIE WILKES SANDERS

Delta Epsilon—Chartered 1932

Rollins College, Winter Park, Florida

Christmas vacation was followed by two weeks of strenuous rushing for Delta Epsilon members, and pledging of seven girls January 17 climaxed the new experiment of deferred rushing, tried for the first this year.

February is always an outstanding month at Rollins. The Animated Magazine, attended by an imposing group of notables, was the main feature of Founders' week, while the annual convocation exercises included such distinguished speakers as Ray Stannard Baker (David Grayson), Thomas J. Watson, Frank Knox, Dr. Ralph Sockman, and Lord Davies of England.

Delta Epsilon will be honored this month by a visit from our grand president, Mrs. Richard Shryock. We will also be hostesses to delegates from the chapters of Mu province at province convention.

Our president, Helen Brown, was tapped by Libra, honorary organization for women at the last honors day, and Jeanne Gillette was elected to Pi Gamma Mu, national honorary social science fraternity.

Death

Dorothy Haines, February 19, 1937, at Philadelphia, after a short illness.

JANE AXLINE

Winter Park—Chartered 1932

January 21 we gave a tea for the pledges at the home of Mrs. Arthur M. Harris (Mary Patrick). Alumnae as well as actives enjoyed seeing the quantities of beautiful azaleas in full bloom in the garden.

Mrs. Davis Fishback (Lillian Wilmott) was hostess for our February meeting. We were pleased to have Mrs. Harry Kelly (Helen Dickinson, Δ E) with us.

Province convention will be in Winter Park, February 26-27, when we are to be honored by a visit from our grand president, Mrs. Richard Shryock (Rheva Ott, B A).

Personals

Mrs. John L. Richardson (Margaret Barker, M) stopped over for a short visit in Winter Park a few weeks ago.

Mrs. Willard Wattles (Mary Brownlee, Δ E) represented the A.A.U.W. in the panel discussion conducted by the extension division of the University of Florida at Camp Roosevelt in Ocala, Florida, February 11. The subject was "The Balanced Club Program."

Mrs. Wattles also is to be a delegate to the national A.A.U.W. convention in Savannah, Georgia, March 15-18. She is a member of the national resolutions committee.

PAULINE BUMBY RAPER



Gift from Mrs. Miller

Lou Stevenson Miller, Alpha, who is a familiar figure to convention-goers, wished to make her contribution to the first club house unit from her valuable antique collection. With the help of Anne Rummel Arrowsmith and Marie Bryden Macnaughtan of Theta chapter a number of pieces have been selected and put in storage in a warehouse in Kansas City pending the opening of the first club house.

A mahogany bed room suite, tables, chairs, foot stools, William and Mary divan, fireside bench, chaise lounge, etc. make up this valuable gift. We hope that Mrs. Miller will write the history of these pieces for KEY readers, to be published in the fall, for it was not an easy thing to purchase furniture in the days when her mother kept house in the "far west" as Illinois was then considered. Won't it be wonderful when we have a place where Kappas can enjoy this historic furniture full of sentiment from its connection with our founders?

Several years ago Mrs. Miller presented the fraternity with three pieces of furniture—the chair in which Jennie Boyd sat at the first formal meeting of Kappa in the early spring of 1870 and two tables, one similar to the one used at that meeting.



When Mrs. John T. Handy, ardent KEY reader and mother of the field secretary, read in the October KEY that Mary Livermore was a Kappa and had written *My Story of the War*, she recalled how she had heard her father quote from the book frequently when she was a little girl. After hunting through her library, she found the copy he had owned, published in 1889. The book contains some interesting steel-cut engravings, one of them of Mary Livermore herself.



Margaret Kaestner and Mary Settle, Kappas from Goucher, and Alice Kaestner, now Delta Theta pledge, were traveling in a train compartment in Italy last summer. The door was ajar and they were trying to sing the Kappa song, "Our Fraternity's the Sun," and couldn't get all the words. In the middle of their efforts, in popped a head and substituted the missing words. Their neighbor was a Kappa who had been sitting in the next compartment and had heard their musical efforts. (Deponent sayeth not who this learned Kappa was!)

Fraternity Directory

Founded—Monmouth College, Monmouth, Ill.
October 13, 1870

FOUNDERS

- MARY LOUISE BENNETT (Mrs. Joseph N. Boyd), Penney Farms, Fla.
*H. JEANNETTE BOYD, September 26, 1927.
LOU STEVENSON (Mrs. W. O. Miller), 4406 Troost Ave., Kansas City, Mo.
*MARY M. STEWART (Mrs. Lucius A. Field), June 21, 1898.
*SUSAN WALKER (Mrs. Alvan S. Vincent), May 1, 1897.
*ANNA E. WILLITS (Mrs. Henry H. Pattee), August 11, 1908.
*(deceased)

GRAND COUNCIL

- Grand President*—MRS. RICHARD SHRYOCK (Rheva Ott, B A), 1107 Watts St., Durham, N.C.
Grand Vice-President—MRS. JAMES F. MCNAHOE (Almira Johnson, H), 123 Waverly Pl., New York, N.Y.
Executive Secretary—CLARA O. PIERCE (B N), 404-06 Ohio State Savings Bldg., Columbus, Ohio.
Director of Provinces—MRS. E. GRANVILLE CRABTREE (Edith Reese, B T), 85 Dean Rd., Brookline, Mass.
Director of Standards—MRS. SYDNEY LEE JOHNSON (Emily Caskey, B H), 3419 Cascadia Ave., Seattle, Wash.
Field Secretary—MARIAN S. HANDY (T K), Central Office (Home: Crisfield, Md.)

NATIONAL CHAIRMEN

- Editor of THE KEY*—HELEN C. BOWER (B A), 15500 Wildemere Ave., Detroit, Mich.
Historian—MRS. THEODORE WESTERMANN (May C. Whiting, E), 42 Pondfield Rd. W., Bronxville, N.Y.
Chairman, Rose McGill Fund—MRS. MARION A. CHENOWETH (Marion V. Ackley, B A), 476 E. Main St., Lexington, Ky.
Chairman, Finance—MRS. EVERETT SCHOFIELD (Elizabeth Bogert, M), R.F.D. 12, Box 89, Indianapolis, Ind.
Chairman, Music—HELEN KING (B N), 868 S. Main St., Findlay, Ohio.
Chairman, Scholarship—MRS. DALE WILSON (Ann Scott, B N), Park Hill, Huntington, W.Va.
Chairman, Ritual—HISTORIAN.
Chairman, Convention—MRS. HOWARD BURT (Della Lawrence, B E), 7700 Lovella Ave., Richmond Heights, St. Louis, Mo.

CENTRAL OFFICE

- 404-06 Ohio State Savings Bldg., Columbus, Ohio
Executive Secretary—CLARA O. PIERCE (B N).
Assistants—MRS. JACK MEEKS (Virginia Harper, T K), ISABEL HATTON (B N), REBECCA VAN METER (B X), ANNE HALL (B N).

FRATERNITY ACCOUNTANT

- Mr. Grant I. Butterbaugh, 6815 20th Ave. N.E., Seattle, Wash.

SPECIAL COMMITTEES

- Chairman, Chapter Housing*—MARGARET W. READ (B M), 740 13th St., Boulder, Colo.
Chairman, History Sales—EDITH ROSS (E), 302 W. 11th Ave., Huntington, W.Va.
Chairman, Advertising—MRS. CLAIRE DREW FORBES (Claire Drew, B H), 126 14th N., Seattle, Wash.
Chairman, Kappa Club House—MRS. ERNEST P. RAILSBACK (Irene Neal, A), 34 Foster St., Newtonville, Mass. Members—MRS. GUS. WORTHAM (Lyndall Finley, B E), MRS. GEORGE MILLS VON FRÜHTRHALER (Mary Patton-Oesterling, A E), MRS. JOSEPH MILLER (Ida Henzel, B H), MRS. TADE HARTSUFF KUHN (Tade Hartsuff, M), MRS. MYRON HERICK (Edith Walton, B M), MRS. GEORGE ARROWSMITH (Anna Rummell, E), MRS. D. ALLYN BELL (Jess McNamee, A).

- Chairman, Magazine Agency*—MRS. JAMES MACNAUGHTAN, JR. (Marie Bryden, E), 7538 Teasdale Ave., St. Louis, Mo.
Chairman, Publicity—MARTHA COMBS (E), 323 W. 9th St., Hutchinson, Kan.
Chairman, Membership Certificate Frame Sales—MRS. ARTHUR SEEGER (Leila Claire Lammers, I), 7150 Washington Ave., St. Louis, Mo.
Chairman, Fellowships—MRS. ROBERT GEORGE (Lora Harvey, B H), Box 957, Minot, N.D.
Chairman, Constitution and Standing Rules—MRS. WILLIAM ANDERSON (Mildred Moore, E), 211 Eastern Ave., Aspinwall Sta., Pittsburgh, Pa. Member—MRS. DEAN E. GODWIN (Myrtle White, B A), 3100 E. 1st St., Long Beach, Calif.
Chairman, Undergraduate Scholarships—MRS. JAMES PARK (Elizabeth Kimbrough, B X), 325 McDowell Rd., Lexington, Ky.
Chairman, Vocational Guidance—MRS. EARL M. BILLINGS (Mildred Lincoln, B T), Newark, N.Y.
Consulting Dietitian—MISS ALBA BALES (T T), Home Management House, North Dakota State, Fargo, N.D.

DEPUTIES

- Grand President's Deputy*—MRS. DWIGHT STUESY (Nancy Robertson, A B), Aycock Apts., Dacian Ave., Durham, N.C.
Grand Vice-President's Deputy—MRS. A. E. BUCK (Beatrice Stone, K), R.F.D. 1, Darien, Conn.
Editor's Deputy—DOROTHY WHIPPLE (B A), The Malvern, 93 Seward Ave., Detroit, Mich.
Finance Chairman's Deputy—MRS. JOHN L. RICHARDSON (Margaret Barker, M), Fairfield Manor, Apt. 303, Ft. Wayne, Ind.

PANHELLENIC

- Chairman of National Congress*—MISS HARRIET W. TUFT, B & A, 2282 Union, Berkeley, Calif.
Kappa Kappa Gamma Delegate—MRS. EUGEN ANDRES, JR. (Helen Snyder, B H), 87 Ripley St., Newton Centre, Mass.

OFFICIAL JEWELERS

- Burr, Patterson and Auld Co., Detroit, Mich.
Edwards-Haldeman and Co., Detroit, Mich.
Hoover and Smith Co., Philadelphia, Pa.
Henry Birks and Sons, Montreal, Que., Canada.

CHAPTER CO-ORGANIZER

- LOUISIANA STATE UNIVERSITY (A I)—LEONNA DORLAC (A Z), Annie Boyd Hall, Louisiana State University, Baton Rouge, La.

ACTIVE CHAPTER SECRETARIES

- For time and place of meeting of chapters consult secretaries listed below—for alumnae associations, the presidents.
*Chapter House Address.

ALPHA PROVINCE

- President*—MRS. EVERETT F. PHILLIPS (Mary Geisler, B A), 508 Stewart Ave., Ithaca, N.Y.
St. Lawrence University (B B Deuteron)—Helen Gilbert, *45 E. Main St., Canton, N.Y.
BOSTON UNIVERSITY (E)—Muriel Buckley, *131 Commonwealth Ave., Boston, Mass.
SYRACUSE UNIVERSITY (B T)—Louise MacIntyre, *743 Comstock Ave., Syracuse, N.Y.
CORNELL UNIVERSITY (E)—Madge Jopson, Balch Hall, Cornell University, Ithaca, N.Y.
UNIVERSITY OF TORONTO (B E)—Margaret Hincks, 185 Glenrose Ave., Toronto, Ont., Can.
MIDDLEBURY COLLEGE (T A)—Joyce Mackenzie, Pearsons Hall, Middlebury, Vt.
McGILL UNIVERSITY (A A)—Doris Wachsmuth, 643 Grosvenor Ave., Westmount, Que., Can.

BETA PROVINCE

- President*—MRS. RONALD J. MCCARTHY (Florence Pumyea, B A), Waterloo Rd., Devon, Pa.
ALLEGHENY COLLEGE (T P)—Josephine McDanel, Hulings Hall, Meadville, Pa.
UNIVERSITY OF PENNSYLVANIA (B A)—Florence Emhardt, *3323 Walnut St., Philadelphia, Pa.
ADELPHI COLLEGE (B E)—Ruth Bahr, 48-09 216th St., Bayside, L.I., N.Y.

UNIVERSITY OF PITTSBURGH (Γ E)—Betty Hart, *401 Neville St., Pittsburgh, Pa.
 PENNSYLVANIA STATE COLLEGE (Δ A)—Betty Reyburn, *Kappa Kappa Gamma House, State College, Pa.

GAMMA PROVINCE

President—MRS. THOMAS VICTOR KOLB (Beatrice Weller, P), South Charleston, Ohio.
 UNIVERSITY OF AKRON (A)—Mary Doshna, *308 E. Buchtel, Akron, Ohio.
 OHIO WESLEYAN UNIVERSITY (P Deuteron)—Mary Fairbanks, Monnett Hall, Delaware, Ohio.
 UNIVERSITY OF CINCINNATI (B P Deuteron)—Lucile Kelly, Cincinnati-Louisville Pike, Cincinnati, Ohio.
 OHIO STATE UNIVERSITY (B N)—Ann Bonnet, *84 15th Ave., Columbus, Ohio.
 DENISON UNIVERSITY (Γ O)—Mary Louise Pugsley, Sawyer Hall, Granville, Ohio.

DELTA PROVINCE

President—MRS. HAROLD R. SMITH (N. Aletha Yerkes, B Δ), 161 Merriweather Rd., Grosse Pointe Farms, Mich.
 INDIANA UNIVERSITY (Δ)—Betty Beasley, *1018 E. 3rd, Bloomington, Ind.
 DEPAUW UNIVERSITY (I)—Ann Ebbert, *Kappa Kappa Gamma House, Greencastle, Ind.
 BUTLER UNIVERSITY (M)—Grace Fairchild, *821 W. Hampton Dr., Indianapolis, Ind.
 HILLSDALE COLLEGE (K)—Elizabeth Pierce, *221 Hillsdale St., Hillsdale, Mich.
 ADRIAN COLLEGE (Σ)—Sibyl Ritchie, 111 S. Madison St., Adrian, Mich.
 UNIVERSITY OF MICHIGAN (B Δ)—Nancy Saibert, *1204 Hill St., Ann Arbor, Mich.
 PURDUE UNIVERSITY (Γ Δ)—M. Virginia Gardner, *Waldron and 4th, West Lafayette, Ind.
 MICHIGAN STATE COLLEGE (Δ Γ)—Georgie Des Jardins, *605 M.A.C. Ave., East Lansing, Mich.

EPSILON PROVINCE

President—MRS. LEWIS T. GREGORY (Isabel Culver, T), 1109 Douglas Ave., Urbana, Ill.
 MONMOUTH COLLEGE (A Deuteron), Mary-Ellen Boyer, 406 W. Broadway, Monmouth, Ill.
 ILLINOIS WESLEYAN UNIVERSITY (E)—Barbara Gerling, *1401 N. Main St., Bloomington, Ill.
 UNIVERSITY OF WISCONSIN (H)—Jean North, *601 N. Henry St., Madison, Wis.
 UNIVERSITY OF MINNESOTA (X)—Margaret Dougan, *329 10th Ave. S.E., Minneapolis, Minn.
 NORTHWESTERN UNIVERSITY (T)—Phyllis Bradshaw, *1871 Orrington Ave., Evanston, Ill.
 UNIVERSITY OF ILLINOIS (B A)—Mary Musselman, *1102 S. Lincoln, Urbana, Ill.
 UNIVERSITY OF MANITOBA (Γ Σ)—Nancy Morgan, 1140 Grosvenor Ave., Winnipeg, Man., Can.
 NORTH DAKOTA AGRICULTURAL COLLEGE (Γ T)—Ann Bolley, 389 8th Ave. S., Fargo, N.D.

ZETA PROVINCE

President—MRS. JOSEPH W. SEACREST (Ruth Kadel, Σ), 2750 Woodcrest Ave., Lincoln, Neb.
 UNIVERSITY OF MISSOURI (Θ)—Mary Olive Mackemer, *510 Rollins, Columbia, Mo.
 UNIVERSITY OF IOWA (B Z)—Alice Denny, *728 E. Washington, Iowa City, Iowa.
 UNIVERSITY OF KANSAS (Δ)—Betty Ann Jones, *Gower Pl., Lawrence, Kan.
 UNIVERSITY OF NEBRASKA (Σ)—Ruth Rapley, *616 N. 16th St., Lincoln, Neb.
 KANSAS STATE COLLEGE (Γ A)—Marybell Churchill, *517 N. Delaware, Manhattan, Kan.
 DRAKE UNIVERSITY (Γ Θ)—Sylvia Peterson, *3425 Kingman, Des Moines, Iowa.
 WASHINGTON UNIVERSITY (Γ I)—Jo Doyle, McMillan Hall, St. Louis, Mo.

ETA PROVINCE

President—MRS. FRED LUTHY (Cyrene Ferree, Γ B), 323 N. 12th St., Albuquerque, N.M.
 UNIVERSITY OF COLORADO (B M)—Dorothy McLauthlin, *1134 University, Boulder, Colo.

UNIVERSITY OF NEW MEXICO (Γ B)—Peggy Paxton, *221 N. University, Albuquerque, N.M.
 UNIVERSITY OF WYOMING (Γ O)—Bette Selzer, *605 Grand Ave., Laramie, Wyo.
 COLORADO COLLEGE (Δ Z)—Jane Underhill, Bemis Hall, Colorado Springs, Colo.
 UNIVERSITY OF UTAH (Δ H)—Etta Lou Cowles, *33 S. Wolcott, Salt Lake City, Utah.

THETA PROVINCE

President—MRS. C. MARTIN CHAMBERLAIN (Ernestine McDonald, B II), 112 Woolsey, Fayetteville, Ark.
 UNIVERSITY OF TEXAS (B Σ)—Mary Johnson, *2400 Rio Grande, Austin, Tex.
 UNIVERSITY OF OKLAHOMA (B Θ)—Helen Avery, *519 S. Boulevard, Norman, Okla.
 UNIVERSITY OF ARKANSAS (Γ N)—Elizabeth Pegg, *800 W. Maple, Fayetteville, Ark.
 SOUTHERN METHODIST UNIVERSITY (Γ Φ)—Lucretia Donnell, 3601 Milton, Dallas, Tex.

IOTA PROVINCE

President—MRS. LOUIS GERLINGER (Beatrice Lee B II), 2669 Vista Ave., Portland, Ore.
 UNIVERSITY OF WASHINGTON (B II)—Marguerite Arnold, *4505 18th N.E., Seattle, Wash.
 MONTANA STATE UNIVERSITY (B Φ)—Jean Olson, *1005 Gerald, Missoula, Mont.
 UNIVERSITY OF OREGON (B Ω)—Dorothy Bates, *821 E. 15th Ave., Eugene, Ore.
 UNIVERSITY OF IDAHO (B K)—Helen Sullivan, *805 Elm St., Moscow, Idaho.
 WHITMAN COLLEGE (Γ Γ)—Katharine Mahaffay, Prentiss Hall, Walla Walla, Wash.
 WASHINGTON STATE COLLEGE (Γ H)—Patricia E. McInnis, *614 Campus Ave., Pullman, Wash.
 OREGON STATE AGRICULTURAL COLLEGE (Γ M)—Mary Carol Zander, *13th and Van Buren, Corvallis, Ore.

KAPPA PROVINCE

President—MRS. WALKER HAVENS (Virginia Martin, II), 307 Scenic Ave., Oakland, Calif.
 UNIVERSITY OF CALIFORNIA (II Deuteron)—Eleanor Massie, *2725 Channing Way, Berkeley, Calif.
 LELAND STANFORD UNIVERSITY (B H)—Jean Ingalls, *554 Lasuen, Stanford University, Calif.
 UNIVERSITY OF ARIZONA (Γ Z)—Dolores Bacon, *1435 E. 2nd St., Tucson, Ariz.
 UNIVERSITY OF CALIFORNIA AT LOS ANGELES (Γ Σ)—Jean Knorpp, *744 Hilgard, West Los Angeles, Calif.

LAMBDA PROVINCE

President—MISS MARY FRANCES WOLFE (Γ Ψ), Silver Springs, Md.
 UNIVERSITY OF WEST VIRGINIA (B T)—Margaret Cox, *247 Prospect St., Morgantown, W.Va.
 COLLEGE OF WILLIAM AND MARY (Γ K)—Helen Wall, *Kappa Kappa Gamma House, Richmond Rd., Williamsburg, Va.
 GEORGE WASHINGTON UNIVERSITY (Γ X)—Ruth Brewer, 1324 Monroe St., Washington, D.C.
 UNIVERSITY OF MARYLAND (Γ Ψ)—Jane Wilson, *Kappa Kappa Gamma House, College Park, Md.
 DUKE UNIVERSITY (Δ B)—Louise Varnes, College Station, Durham, N.C.
 GOUCHER COLLEGE (Δ Θ)—Eleanor Bailey, Goucher College, Baltimore, Md.

MU PROVINCE

President—MRS. WALTER CARROLL (Dorothy Graner, B O), 7724 Burthe St., New Orleans, La.
 TULANE UNIVERSITY (B O)—Ann Kostmayer, 1831 Octavia St., New Orleans, La.
 UNIVERSITY OF KENTUCKY (B X)—Lois W. King, *179 E. Maxwell St., Lexington, Ky.
 UNIVERSITY OF ALABAMA (Γ II)—Lois Drolet, *901 Colonel Pl., Tuscaloosa, Ala.
 ROLLINS COLLEGE (Δ E)—Jeanne Gillett, Pugsley Hall, Winter Park, Fla.
 LOUISIANA STATE UNIVERSITY (Δ I)—Millicent Shell, L.S.U., Baton Rouge, La.

ALUMNÆ ASSOCIATION PRESIDENTS

ALPHA PROVINCE

- Vice-President*—Miss MIRIAM E. PHETEPAGE (B B), 233 Culver Rd., Rochester, N.Y.
- BOSTON ASSOCIATION—Mrs. Richard C. Cox, 41 Linnean St., Cambridge, Mass.
- BOSTON INTERCOLLEGIATE ASSOCIATION—Mrs. H. M. Weddle, 1 Craigie St., Cambridge, Mass.
- BUFFALO ASSOCIATION—Mrs. George Eesley, 66 Parkwood Ave., Kenmore, N.Y.
- CONNECTICUT ASSOCIATION—Mrs. Otto Kassor, 175 N. Quaker Lane, West Hartford, Conn.
- ITHACA INTERCOLLEGIATE ASSOCIATION—Mrs. Russell Wagner, Oak Hill Pl., Ithaca, N.Y.
- LONDON, ENGLAND ASSOCIATION—Mrs. John Spalding, 14, Shipley House, Larkhall Rise, Clapham S.W., London, England.
- MIDDLEBURY ASSOCIATION—Mrs. Edgar Crosby, 46 Park St., Brandon, Vt.
- MONTREAL ASSOCIATION—Miss Eleanor C. McBride, 638 Roslyn Ave., Westmount, Que., Can.
- ROCHESTER ASSOCIATION—Miss Laura E. Spurr, 929 Harvard St., Rochester, N.Y.
- ST. LAWRENCE ASSOCIATION—Mrs. Emerson Lalone, 81 Judson St., Canton, N.Y.
- SYRACUSE ASSOCIATION—Mrs. Henry Tennant, 704 Stolp Ave., Syracuse, N.Y.
- TORONTO ASSOCIATION—Mrs. T. W. Jackson, Thornhill, Ont., Can.

BETA PROVINCE

- Vice-President*—Mrs. W. IRVING GALLIHER (Frances Hope, B T), 427 Arden Ct., Ridgewood, N.J.
- BETA IOTA ASSOCIATION—Mrs. Alexander C. Robinson, 63 W. Plumstead Ave., Lansdowne, Pa.
- BETA SIGMA ASSOCIATION—Miss Ruth Waldo, 333 E. 41st St., New York, N.Y.
- ESSEX ASSOCIATION—Mrs. Howe S. Landers, 80 Douglas Rd., Glen Ridge, N.J.
- NEW YORK ASSOCIATION—Mrs. Claude F. Williams, 53-14 32nd Ave., Woodside, L.I., N.Y.
- Branch*—Young Business Women—Miss Agnes Forman, The Barbizon, 63rd St. and Lexington Ave., New York, N.Y.
- NORTHERN NEW JERSEY ASSOCIATION—Mrs. Kenneth Morgan, 340 Fairway Rd., Ridgewood, N.J.
- PHILADELPHIA ASSOCIATION—Miss Dorothy Roberts, 2624 Columbia Ave., Philadelphia, Pa.
- PITTSBURGH ASSOCIATION—Miss Nancy R. Myler, 7441 Pennfield Ct., Pittsburgh, Pa.
- STATE COLLEGE ASSOCIATION—Mrs. Frank D. Kern, 116 W. Fairmount Ave., State College, Pa.
- WESTCHESTER ASSOCIATION—Mrs. Raymond M. Gunnison, 47 Brewster Rd., Scarsdale, N.Y.

GAMMA PROVINCE

- Vice-President*—Mrs. NORMAN MOORE (Katherine Kaiser, I Q), 3782 Glenwood Rd., Cleveland Heights, Ohio.
- AKRON ASSOCIATION—Miss Jean Fraser, 992 Emma Ave., Akron, Ohio.
- CANTON ASSOCIATION—Mrs. Peter Esselburne, 703 23rd St. N.W., Canton, Ohio.
- CINCINNATI ASSOCIATION—Mrs. Richard B. Collins, 6160 Ridge Rd., Pleasant Ridge, Cincinnati, Ohio.
- CLEVELAND ASSOCIATION—Mrs. Lee Carlson, 19506 S. Lake Shore Blvd., Cleveland, Ohio.
- COLUMBUS ASSOCIATION—Mrs. Charles J. Chastang, 1534 Northwest Blvd., Columbus, Ohio.
- DAYTON ASSOCIATION—Mrs. Carl D. Werner, 2060 Rugby Rd., Dayton, Ohio.
- MANSFIELD ASSOCIATION—Mrs. Avery Hand, 37 Sturges Ave., Mansfield, Ohio.
- NEWARK-GRANVILLE ASSOCIATION—Mrs. Frank Webb, 303 Granville St., Newark, Ohio.
- TOLEDO ASSOCIATION—Miss Phyllis Powell, 733 Hampton Ave., Toledo, Ohio. (sec.)

DELTA PROVINCE

- Vice-President*—Mrs. ELLA BREWER CLARK (Ella Brewer, A), 420 E. Main St., Ft. Wayne, Ind.
- ADRIAN ASSOCIATION—Miss Eleanor Santose, 209 Broad St., Adrian, Mich.
- BLOOMINGTON, INDIANA ASSOCIATION—Mrs. A. E. McNeely, 1129 Atwater Ave., Bloomington, Ind.
- DETROIT ASSOCIATION—Mrs. Clarke M. McCall, 143 Eason Ave., Highland Park, Mich.

- EVANSVILLE ASSOCIATION—Mrs. William L. Craig, 837 Ravenswood Dr., Evansville, Ind.
- FORT WAYNE ASSOCIATION—Miss Jane McBride, 610 Beechwood Circle, Fort Wayne, Ind.
- GARY ASSOCIATION—Mrs. H. M. Baitinger, 621 Filmore St., Gary, Ind.
- GRAND RAPIDS ASSOCIATION—Mrs. Fred A. Temple, 929 Wealthy St. S.E., Grand Rapids, Mich.
- HILLSDALE ASSOCIATION—Mrs. Edwin Dibble, Jr., 135 Budlong St., Hillsdale, Mich.
- INDIANAPOLIS ASSOCIATION—Mrs. Harry G. Jones, 4454 Central Ave., Indianapolis, Ind.
- LAFAYETTE ASSOCIATION—Miss Marjorie Rush, 1209 Kossuth St., Lafayette, Ind.
- LANSING ASSOCIATION—Mrs. A. G. Kettunen, 323 Marshall, East Lansing, Mich.
- MUNCIE ASSOCIATION—Mrs. Harry Long, 508 W. Jackson St., Muncie, Ind.
- SOUTH BEND-MISHAWAKA ASSOCIATION—Mrs. Henry Chillas, 511 S. St. Joe St., South Bend, Ind.
- VINCENNES ASSOCIATION—Miss Kathleen Campbell, 524 Broadway, Vincennes, Ind.

EPSILON PROVINCE

- Vice-President*—Mrs. H. V. CONDIT (Helen Rugg, B A), 923 Hinman Ave., Evanston, Ill.
- BLOOMINGTON, ILLINOIS ASSOCIATION—Mrs. Forrest Fairchild, 614 E. Walnut St., Bloomington, Ill.
- CHAMPAIGN-URBANA ASSOCIATION—Mrs. G. L. Porter, 501 W. Washington, Urbana, Ill.
- CHICAGO INTERCOLLEGIATE ASSOCIATION—Mrs. George Bray, 1386 Asbury Ave., Winnetka, Ill.
- Chicago Suburbs Chairmen:*
EVANSTON—Mrs. Robert Allen, 727½ Hinman Ave.
WILMETTE—Mrs. E. Tanner Johnson, 829 Linden Ave.
HINSDALE—Miss Helen O'Neill, 620 Garfield Ave.
GLEN ELLYN—Mrs. D. C. McGinnis, 560 Taylor St.
GLENCOE—Mrs. Leslie Jones, 779 Greenwood Ave.
OAK PARK—Miss Ruth Hackley, 174 W. Taylor St.
CHICAGO—Mrs. R. L. Sheehan, 3752 N. Keeler, Mrs. STUART GRANT, 6315 N. Claremont.
DULUTH ASSOCIATION—Mrs. Clarence J. Hartley, 21 N. 21st Ave. E., Duluth, Minn.
MADISON ASSOCIATION—Mrs. Vern S. Bell, Shorewood Hills, Madison, Wis.
MILWAUKEE ASSOCIATION—Mrs. Carl Wagner, 4100 Downer Ave., Milwaukee, Wis.
MINNESOTA ASSOCIATION—Mrs. Austin B. Caswell, 2431 Pleasant Ave., Minneapolis, Minn.
MONMOUTH ASSOCIATION—Mrs. R. Hardin McCoy, 402 S. 3rd St., Monmouth, Ill.
NORTH DAKOTA ASSOCIATION—Miss Matilda Thompson, 719 7th St. S., Fargo, N.D.
NORTH SHORE ASSOCIATION—Mrs. William Reed, 2108 Kenilworth Ave., Wilmette, Ill. (sec.)
SPRINGFIELD ASSOCIATION—Mrs. E. J. Coyle, 1201 S. Douglas Ave., Springfield, Ill.
WINNIPEG ASSOCIATION—Miss Peggy Drummond, 5 Ainsley Ct., Winnipeg, Man., Can. (sec.)

ZETA PROVINCE

- Vice-President*—Mrs. H. G. HEDGES (Coleen Johnson, B Z), 825 17th St. S.E., Cedar Rapids, Iowa.
- AMES ASSOCIATION—Mrs. Alexander Linn, 706 Hodge St., Ames, Iowa.
- CEDAR RAPIDS ASSOCIATION—Mrs. Robert P. Bell, 523 Knollwood Dr. S.E., Cedar Rapids, Iowa.
- COLUMBIA ASSOCIATION—Mrs. Harry Rummell, 1603 Bass Ave., Columbia, Mo.
- DAVENPORT ASSOCIATION—Mrs. A. L. Syverud, 40 Edge Hill Terr., Davenport, Iowa.
- DES MOINES ASSOCIATION—Miss Mary Schiltz, 3724 John Lynde Rd., Des Moines, Iowa.
- IOWA CITY ASSOCIATION—Mrs. Rollin M. Perkins, 1041 Woodlawn, Iowa City, Iowa.
- KANSAS CITY ASSOCIATION—Mrs. Albert Overesch, 3626 Walnut St., Kansas City, Mo.
- LAWRENCE ASSOCIATION—Mrs. Samuel Adams, 1240 Ohio St., Lawrence, Kan.
- LINCOLN ASSOCIATION—Mrs. Howard Turner, 2025 Harwood St., Lincoln, Neb.
- MANHATTAN ASSOCIATION—Mrs. Harlan Rhodes, R.R. 1, Manhattan, Kan.

OMAHA ASSOCIATION—Mrs. Werner P. Jensen, 4690 Pine St., Omaha, Neb.
 ST. LOUIS ASSOCIATION—Mrs. George Sisler, 6343 Pershing St., St. Louis, Mo.
 TOPEKA ASSOCIATION—Mrs. Ben Ludy, 2833 Maryland, Topeka, Kan.
 WICHITA ASSOCIATION—Mrs. Fred J. McEwen, 3909 E. Douglas, Wichita, Kan.

ETA PROVINCE

Vice-President—Mrs. WILLARD A. WITTE (Althea Marr, E), 207 S. 9th St., Laramie, Wyo.

ALBUQUERQUE ASSOCIATION—Mrs. F. G. Gass, 407 N. 12th St., Albuquerque, N.M.
 CHEYENNE ASSOCIATION—Mrs. Robert J. Hixon, 3419 House Ave., Cheyenne, Wyo.
 COLORADO SPRINGS ASSOCIATION—Miss Martha Murray, 27 Lake Ave., Broadmoor, Colorado Springs, Colo.
 DENVER ASSOCIATION—Mrs. F. Julian Maier, 1920 Forest Pkwy., Denver, Colo.
 LARAMIE ASSOCIATION—Miss Mavis Wyland, 613½ S. 8th St., Laramie, Wyo.
 ROSWELL ASSOCIATION—Mrs. J. P. White, 212 N. Missouri, Roswell, N.M.
 UTAH ASSOCIATION—Mrs. Harry H. Shaffer, Caithness Apts., Salt Lake City, Utah.

THETA PROVINCE

Vice-President—Mrs. SAMUEL AUSTIN (Helen Mather, B E), 1709 Marshall, Houston, Tex.

*ARDMORE ASSOCIATION—Mrs. Bushby Endicott, Ardmore, Okla.
 ARKANSAS ASSOCIATION—Miss Ellen House, 2422 Broadway, Little Rock, Ark.
 AUSTIN ASSOCIATION—Mrs. G. H. Brush, 15 Niles Rd., Austin, Tex.
 DALLAS ASSOCIATION—Mrs. R. S. Shapard, 3840 Maplewood Dr., Dallas, Tex.
 EL PASO ASSOCIATION—Mrs. Seymour Schwartz, 3113 Federal St., El Paso, Tex.
 FAYETTEVILLE ASSOCIATION—Mrs. C. M. Chamberlain, 112 Woolsey St., Fayetteville, Ark.
 FORT WORTH ASSOCIATION—Mrs. John R. Halsell, Jr., 2320 Edwin St., Fort Worth, Tex.
 HOUSTON ASSOCIATION—Mrs. Warren Hastings, 1616 Vassar, Houston, Tex.
 OKLAHOMA CITY ASSOCIATION—Mrs. Gayle Grubb, 908 N.W. 41st St., Oklahoma City, Okla.
 SAN ANTONIO ASSOCIATION—Mrs. R. B. Byrd, 510 E. Olmas Dr., San Antonio, Tex.
 TULSA ASSOCIATION—Mrs. John B. Old, 1744 S. Xanthus, Tulsa, Okla.
 WACO ASSOCIATION—Mrs. J. Lee Davis, 1401 Washington St., Waco, Tex.

IOTA PROVINCE

Vice-President—Miss NETTIE M. GALBRAITH (I I), St. Paul's School, Walla Walla, Wash.
 BOISE ASSOCIATION—Mrs. E. B. Smith, 1004 N. 17th St., Boise, Idaho.
 BRITISH COLUMBIA ASSOCIATION—Miss Isabelle Dowler, 3790 Alexandria, Vancouver, B.C., Can.
 EUGENE ASSOCIATION—Mrs. Arthur P. Barnett, 315 W. Broadway, Eugene, Ore.
 EVERETT ASSOCIATION—Mrs. E. J. Templeton, 902 Hoyt Ave., Everett, Wash.
 LEWISTON ASSOCIATION—Mrs. Mose L. Tyler, 1126 12th St., Lewiston, Idaho.
 LONGVIEW-KELSO ASSOCIATION—Mrs. Richard McDuffie, Brown Apts., Longview, Wash.
 MONTANA ASSOCIATION—Mrs. Ernest Anderson, 621 N. 4th W., Missoula, Mont.
 *OLYMPIA ASSOCIATION—Mrs. H. W. Silke, 1527 Columbia, Olympia, Wash.
 PORTLAND ASSOCIATION—Mrs. Ralph Schlegel, 3046 N.E. 62nd Ave., Portland, Ore.
 PULLMAN ASSOCIATION—Mrs. S. Town Stephenson, 404 Campus Ave., Pullman, Wash.

SEATTLE ASSOCIATION—Mrs. John Patton, 2803 E. Park Dr., Seattle, Wash.
 SPOKANE ASSOCIATION—Mrs. R. L. Tuttle, 19 W. 27th Ave., Spokane, Wash.
 TACOMA ASSOCIATION—Mrs. Edwin Griffin, Caledonia Beach, Tacoma, Wash.
 WALLA WALLA ASSOCIATION—Mrs. Eilert Meader, 1020-C Alvarado Terr., Walla Walla, Wash.
 WENATCHEE VALLEY ASSOCIATION—Mrs. B. R. Phipps, Columbia Hotel, Wenatchee, Wash.

KAPPA PROVINCE

Vice-President—Mrs. JOHN L. SULLIVAN (Ethel Fisher, I Z), 520 E. Culver, Phoenix, Ariz.

HAWAIIAN ASSOCIATION—Mrs. Joseph Callaghan, 4016 Black Point Rd., Honolulu, T.H.
 LONG BEACH ASSOCIATION—Mrs. Dean Godwin, 3100 E. 1st St., Long Beach, Calif.
 LOS ANGELES ASSOCIATION—Mrs. I. J. Boothe, 245 S. Irving Blvd., Los Angeles, Calif.
 PALO ALTO ASSOCIATION—Mrs. Allen Emery, 950 University Ave., Palo Alto, Calif.
 PHOENIX ASSOCIATION—Miss Inez Woods, R.R. 2, Box 303, Phoenix, Ariz.
 SACRAMENTO VALLEY ASSOCIATION—Mrs. Robert Breuner, 1128 45th St., Sacramento, Calif.
 SAN DIEGO ASSOCIATION—Mrs. W. A. Swanson, 1432 Montecito, San Diego, Calif. (sec.)
 SAN FRANCISCO BAY ASSOCIATION—Mrs. Charles Wade Snook, 6016 Ocean View Dr., Oakland, Calif.
 TUCSON ASSOCIATION—Mrs. Willis F. Tolley, 338 Granada St., Tucson, Ariz.

LAMBDA PROVINCE

Vice-President—Mrs. WILLIAM F. UPshaw (Myrtle Miller, I Q), 921 Vance St., Raleigh, N.C.

BALTIMORE ASSOCIATION—Mrs. William Thorington, 1309 Park Ave., Baltimore, Md.
 CHARLESTON ASSOCIATION—Mrs. Henry Butts, Union Bldg., Charleston, W.Va.
 CHARLOTTE ASSOCIATION—Miss Martha Howie, 1508 E. 4th St., Charlotte, N.C.
 DURHAM ASSOCIATION—Miss Virginia Hobgood, 908 N. Mangum St., Durham, N.C.
 HUNTINGTON ASSOCIATION—Mrs. Henry Schroeder, 1207 12th St., Huntington, W.Va.
 MORGANTOWN ASSOCIATION—Mrs. John G. Zevely, 477 Spruce St., Morgantown, W.Va.
 WASHINGTON, D.C. ASSOCIATION—Mrs. Rollin A. Hunter, 3604 T St. N.W., Washington, D.C.
 WHEELING ASSOCIATION—Miss Louisa Powell, Rockledge Rd., Beech Glen, Wheeling, W.Va.

MU PROVINCE

Vice-President—Miss MIRIAM LOCKE, I II, University, Ala.

ATLANTA ASSOCIATION—Mrs. Clifford N. Baker, 654 E. Morningside Dr. N.E., Atlanta, Ga.
 BATON ROUGE ASSOCIATION—Mrs. George Pitcher, Alma Plantation, Lakeland, La.
 BIRMINGHAM ASSOCIATION—Mrs. Bruce A. Gibson, 304 LeJeune Way, Homewood, Ala.
 LEXINGTON ASSOCIATION—Mrs. William Rodas Estill, Winchester Pike, Lexington, Ky.
 LOUISVILLE ASSOCIATION—Mrs. E. B. Rogers, 2405 Glenmary, Louisville, Ky. (sec.)
 MIAMI ASSOCIATION—Mrs. Malcolm Wiseheart, 3224 Biscayne Blvd., Miami, Fla. (sec.)
 NEWCOMB ASSOCIATION—Mrs. William B. Dreux, 2715 St. Charles Ave., New Orleans, La.
 ST. PETERSBURG ASSOCIATION—Mrs. Boyd Outman, 12 37th St. N., St. Petersburg, Fla.
 TAMPA BAY ASSOCIATION—Mrs. C. G. Whittaker, 717 S. Orleans, Tampa, Fla.
 WINTER PARK ASSOCIATION—Mrs. Willard Wattles, 455 Melrose Ave., Winter Park, Fla.

* Names of new officers not yet received.

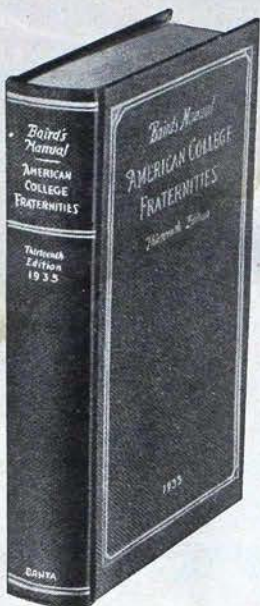

HAVE YOU SENT FOR YOUR COPY?

Every chapter of the fraternity should have at least one copy of BAIRD'S MANUAL in its library; every officer should keep a copy for ready reference.

Includes history and statistics of every college Greek letter society. Over 800 pages of valuable information. Indispensable for pledge training.

"THE FRATERNITY MAN'S BIBLE"

\$4⁰⁰ per copy
Postpaid

ORDER THROUGH THIS MAGAZINE—TODAY!

Have You Moved or Married?

KAPPA KAPPA GAMMA CENTRAL OFFICE,
404-06 Ohio State Savings Bldg.,
Columbus, Ohio.

Please change my name on the files as follows:

FROM: Name
Maiden Name
Chapter
Street No.
City State

To: *Name
Street No.
City State

Check if ☐ you are chapter or alumnæ officer
☐ your address is permanently changed
☐ your address is temporarily changed
..... approximate duration

* If married give husband's full name.

Changes must be in the office by the 10th of January, March, September, and November to insure prompt delivery of magazine

**VISIT THE
FRATERNITY CORNER
OF OUR LOCAL STORE**

A beautiful Ring bearing
your Fraternity Coat of Arms
will enhance the appearance
of graceful hand and serve to
identify you with your asso-
ciates

HENRY BIRKS AND SONS LIMITED
MONTREAL, P.Q. VANCOUVER, B.C.
BIRKS-ELLIS-RYRIE LIMITED
TORONTO
BIRKS-DINGWALL LIMITED
WINNIPEG
Official Jewellers to the
KAPPA KAPPA GAMMA FRATERNITY

**Where
GREEK
meets
GREEK**



When in New York,
College Greeks, un-
dergrads and alumni
too, prefer this mod-
ern 26 story hotel,
overlooking the fas-
cinating East River.
A short walk to the
Grand Central, Times
Square and Radio
City Zones.

400 Outside Rooms

\$2.50 A DAY • \$12 A WEEK

Restaurant • Roof Solarium
Booklet F on Request

BEEKMAN TOWER

East 49th St. 1 block from East River

• Official Headquarters
National Pan Hellenic Fraternities



Thou Kappa Kappa Gamma live each day in
all our hearts. And in our lives play many noble
sympathetic parts. The parts of sister, second
mother, counsellor, true friend. Of Love's
ideal to which we raise our eyes until the end

Until the end? I think when passed beyond this
little sphere. We still shall see thy joyous
shining light forever clear. And hear in all
the skies thy call of perfect Womanhood
So God may say "On earth and here thou
art a lasting Good"

Ella Wallace Wells

This Symphony (suitable for framing, 9 x 14 inches), illuminated by hand in watercolors, may be procured for 75 cents; in black and white, ready for illumination, for 25 cents. All proceeds will go to Students' Aid Fund. Place order with—Mrs. Norman J. Pfaff, 555 Harvard St., Rochester, N.Y.

EUROPE

THE 1937 KAPPA TOUR



OPPORTUNITY KNOCKS TWICE!

Of course your friends have told you about the brilliant Kappa Post-Convention Tour to Europe last summer, and you regretted that you weren't a member. Now comes the news that the tour will be repeated for Kappas and their relatives next summer—in an even bigger, gayer, and grander fashion! Again you have the opportunity to see Europe with fun, economy, and comfort! Write at once to Mrs. Orville Baldwin, Kappa Central Office, Columbus, Ohio, for information and literature.

KAPPA TOUR sails July 9th from New York on the impeccably smart French liner "Ile De France." Twenty-eight glorious days visiting England, Holland, Belgium, France; only \$408.50 all-expenses! Twenty-one additional days to Germany, Switzerland, Italy, Yugoslavia, Greece, Sicily, Algiers, Gibraltar, Portugal, The Azores; only \$257.50 more! Opportunity indeed knocks twice!

EUROPE-FOR-YOU TOURS

MEZZANINE LOUNGE NEIL HOUSE—COLUMBUS, OHIO

In the Adirondacks—Overlooking Upper Chateaugay Lake



Camp Onanole

A FRIENDLY INN

Homelike — Informal — Rustic

Main Lodge and three cottages, all with baths & electricity

Open June 20 through September

*For folder address: BERTHA F. TOLMAN, Phi
Merrill, Clinton County, New York*



THE Hoover and Smith Company

726 Chestnut Street—Philadelphia, Pa.

Official Kappa Kappa Gamma Jewelers

PLAIN BADGE	\$ 5.00
Crown set pearls badge	15.00
Crown set sapphire badge	19.00
Sapphire and Pearl alternating, 8 sap- phires, 7 pearls	17.50
Diamond and pearls alternating, 8 dia- monds, 7 pearls	45.00
Diamond and sapphire alternating, 8 dia- monds, 7 sapphires	50.00
Crown set diamond badge	75.00
Pledge pins	1.25

The diamonds in these pins are of the finest quality and full cut and represent the finest jewelry in Kappa Kappa Gamma.

Note the shapeliness of our pin and the large stones, both of which make it a beautiful piece of jewelry.



KAPPA POTTERY

Alpha's Alumnae Association offer you distinctive Pottery that you will be proud to own—pottery that will make an appreciated gift to your closest friend.

The Kappa Owl may now be had in an attractive lamp. White in color with a contrasting shade with (Kappa Blue) ribbon. A pair of these lamps are beautiful for the dressing table.

Left to right

Kappa Owl—Vase or Candle Holder—White—5" High	\$1.50 Pair
No. 255—Vase—White, Matt Green, Matt Blue, Matt Yellow—6¾" High50 Each
Kappa Owl—Lamp—White—12" High	2.50 Each
No. 228—Vase—White, Matt Green, Matt Blue, Matt Yellow—7¼" High75 Each
No. 268—Vase—White, Matt Green, Matt Blue, Matt Yellow—6½" High50 Each

Write for complete catalog showing complete line of art pottery. Please mail all orders by number and color to Mr. W. J. Ralston, 703 East Second Avenue, Monmouth, Illinois. All shipments made F.O.B. Monmouth.

**Now—a New Drinking Glass for Kappa Chapter Houses—
the Statler "Safedge" With the Chip Proof Rim—Devel-
oped Exclusively by Libbey for Burr, Patterson & Auld
and a Famous Chain of Hotels—**

Over 500 National Fraternity and Sorority Chapter Houses are using the BUR-PAT SAFEDGE GLASS introduced last year—Now we present a new shape, distinctively styled, of finer quality and greater durability, at no advance in price.

PRICE LIST

One half gross (6 dozen) 9 oz. glasses with frosted white coat of arms packed in one carton \$11.45

One gross (12 dozen) 9 oz. glasses with frosted white coat of arms packed in one carton .. \$16.00

Iced Tea Glasses (12 ounce size) cost 20% more than the above prices.

SPECIAL COMBINATION— $\frac{1}{2}$ gross 9 oz. size with $\frac{1}{2}$ gross 12 oz. size with K K Γ coat of arms \$18.00

All drinking glasses shipped F.O.B. Detroit. These prices include a small portion of the die costs for K K Γ coat of arms. On all subsequent orders from your Chapter deduct \$2.00.

USE THIS ORDER FORM

Please ship at once to the following address:

Name

Street

City State

Date Wanted

Quantity	Description	Price
9 oz. size	"Safedge" Glasses with K K Γ Coat of Arms	\$
12 oz. size		\$
Total		\$

\$.....Payment in full enclosed

\$.....Deposit enclosed, Balance C.O.D.

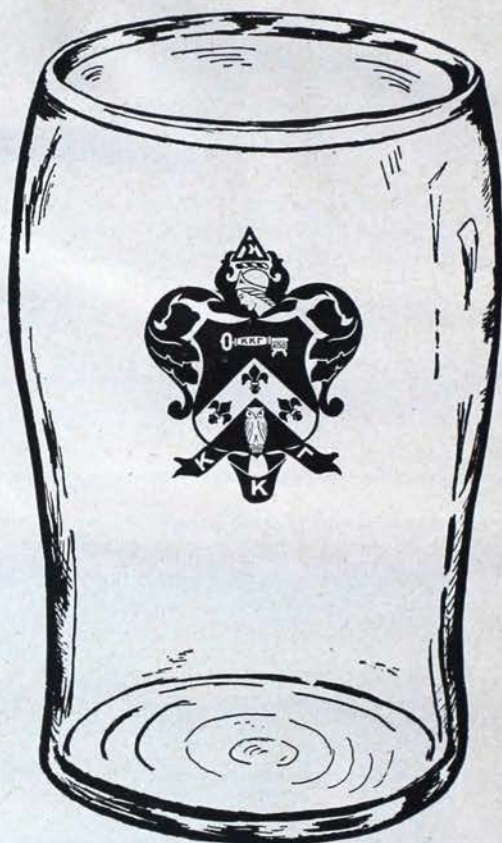

**Burr, Patterson and
Auld Company**
Official Jewelers to K K Γ

**2301 Sixteenth Street
DETROIT MICHIGAN**

Glassware encrusted with your official coat of arms represents the best investment you can make in fraternity pride and prestige. Order now!

We'd Like to Send a Messenger to Every Kappa Home—With a Kappa History Book

That's What We
Think of Our History!

The Kappa History *belongs* in every Kappa home! It contains within its great pages, the heritage of Kappa—the achievements which place *your* fraternity "tops" the world over. **KNOW** your fraternity better, enjoy its members, its inspiration to the fullest. Do it with a Kappa History!

887 Pages!
496 Illustrations!
Complete Chapter
Histories and
Achievements!

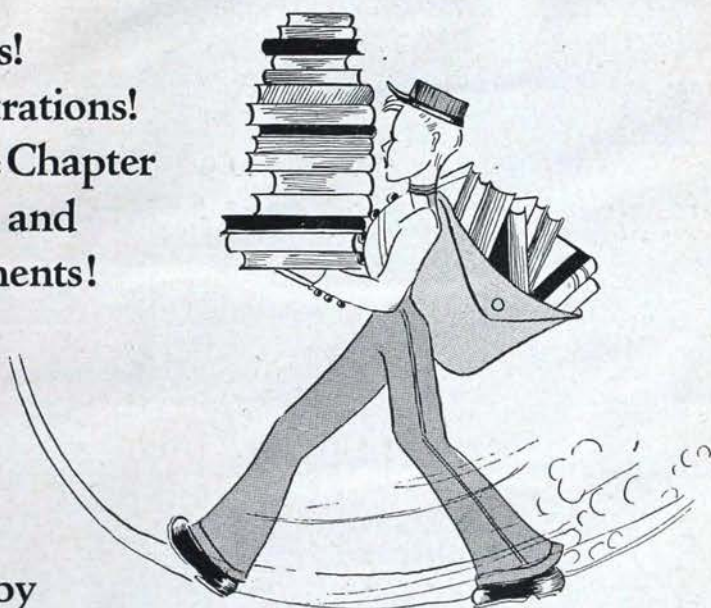

Do
Send for
Your Copy

----- Mail this Order Blank TODAY -----

Mail to EDITH ROSS, History Sales Chairman
302 W. 11th Ave., Huntington, W.Va.

Your Name

Your Address

Chapter or Association

Enclosed find \$..... for Kappa Histories at \$3.75 each.

EDWARDS, HALDEMAN AND COMPANY

PURCHASE YOUR KAPPA KEY

FROM THE PRICE LIST BELOW

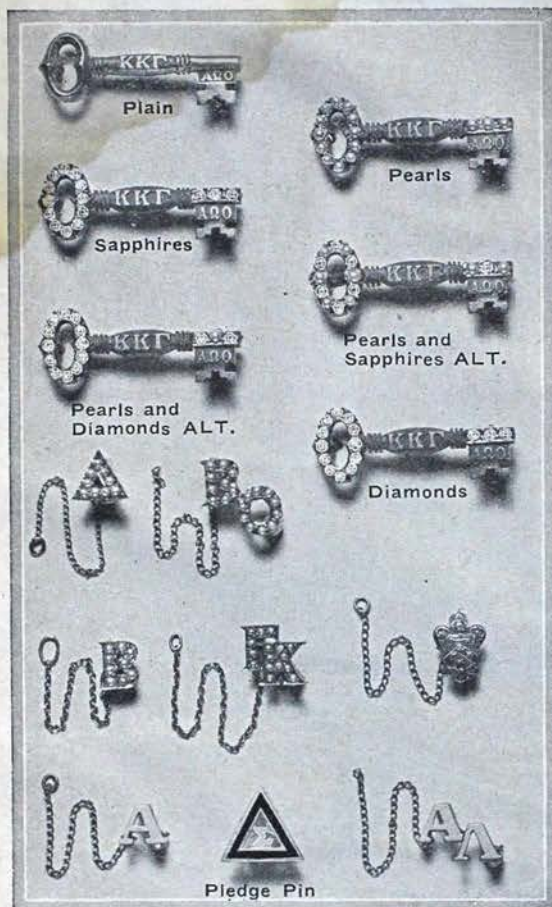

KAPPA KAPPA GAMMA BADGE PRICE LIST

Plain\$ 5.00

CROWN SET JEWELLED BADGES

Whole Pearls\$15.00
 Eight Whole Pearls, Seven Sapphires alternating 17.50
 All Sapphires 19.00
 Eight Diamonds, Seven Whole Pearls alternating 45.00
 Eight Diamonds, Seven Sapphires alternating 50.00
 All Diamonds 75.00

Only the Finest of Jewels are used. To those who love sapphires, our sapphires are of an unusually fine shade of blue, making our Sapphire Keys especially popular.

GUARD PIN PRICES

	One Letter	Two Letter
Coat of Arms, \$3.25		
Plain	\$2.75	\$ 3.75
Half Pearl	5.00	7.25
Whole Pearl	6.00	11.00
Pledge Pin		1.25

NOTE—When ordering Kappa Kappa Gamma Keys only, mention name and chapter, as an official order is required before a delivery can be made.

OUR 1937 EHCO BOOK OF TREASURES

is now ready for you. Beautiful new designs—amazing values in Coat of Arms Jewelry—are pictured and priced therein. See our smart new Rings.

It is impossible for us to adequately describe each item, so we ask that you send for a copy of our BOOK OF TREASURES and see this beautiful new line now ready for you.

A COPY WILL BE SENT FREE ON REQUEST

EDWARDS, HALDEMAN & COMPANY
OFFICIAL JEWELERS TO KAPPA KAPPA GAMMA
 FARWELL BUILDING
 DETROIT, MICHIGAN

What to Do When

(Continued from cover II)

MARCH

- 7—Treasurer places monthly finance report in mail to fraternity accountant and province president.
- 7—Alumna finance adviser places monthly report in mail to finance chairman's deputy.
- 15—Chapter president appoints Key correspondent.
- 15—Corresponding secretary sends names and addresses of officers and alumna advisers to central office on blanks provided for that purpose.
- 15—Treasurer sends names and addresses of finance committee to fraternity accountant, finance chairman, finance chairman's deputy, and province president.

APRIL

- 7—Treasurer places monthly finance report in mail to fraternity accountant and province president.
- 7—Alumna finance adviser places monthly report in mail to finance chairman's deputy.
- 15—Unhoused chapter treasurer places budget for 1937-8 in mail for fraternity accountant.
- 25—Housed chapter treasurer places budget for 1937-8 in mail for fraternity accountant.
- 30—Treasurer sends central office per capita tax report and per capita tax for each member active at any time during the second half year, as well as per capita tax for all associate members.
- 30—Corresponding secretary mails typewritten annual chapter report to central office on blanks provided for that purpose.
- 30—Chairman of music sends annual report to national chairman of music on blanks provided for that purpose.

(For Alumna Association Officers and Province Vice-Presidents)

OCTOBER

- 13—Founders' Day. Celebrate in some manner.
- 25—Secretary places news letter for December Key in mail to alumna editor. Letter is to be written on Key stationery provided by central office.

NOVEMBER

- 15—Secretary sends list of alumna who have moved to other cities to the nearest alumna organization and central office. Secretary also sends to the grand vice-president, central office, and province vice-president the association program for the current year and a directory or list of all local alumna with their addresses.

DECEMBER

- 15—Secretary places news letter for February Key in mail to alumna editor.
- 20—Mail Christmas gifts to Kappa's philanthropic funds.

JANUARY

- 20—Province vice-president sends informal report to grand vice-president.

MAY

- 7—Treasurer places monthly finance report in mail to fraternity accountant and province president.
- 7—Alumna finance adviser places monthly report in mail to finance chairman's deputy.
- 15—Chapter president sends annual report to grand president, director of standards, province president, and national chairman of scholarship.
- 15—Chairman of alumna advisory board sends annual report of activities of the board to the grand president and province president.
- 25—Key correspondent places chapter personals for October Key in mail to editor's deputy as well as pictures of Phi Beta Kappas and Mortar Boards or elections to equivalent honoraries during the past school year.
- 30—Province president sends to grand president a report covering entire year.

JUNE

- 7—Treasurer places monthly finance report in mail to fraternity accountant and province president.
- 7—Alumna finance adviser places monthly report in mail to finance chairman's deputy.

JULY

- 15 (on or before)—Treasurer places all material for annual audit and check for same in mail to fraternity accountant. Send material earlier if possible.

FEBRUARY

- 25—Secretary places news letter for April Key in mail to alumna editor.

MARCH

- 1—President appoints chairman of rushing recommendations and sends name with address to central office.

APRIL

- 15—Alumna associations elect officers. Secretaries send names and addresses of new officers to grand vice-president, central office, and province vice-president.
- 30—Secretary sends annual report to grand vice-president and province vice-president and a list of alumna who have moved to other cities to the nearest alumna organization and central office.
- 30—Treasurer sends to central office the annual per capita tax report and per capita tax for members of her association during the current fiscal year (June 1, 1936—May 30, 1937).

MAY

- 20—Province vice-president sends report of her province to the grand vice-president.

WITHIN ONE MONTH AFTER PLEDGING treasurer sends pledge fees to the central office. **WITHIN ONE WEEK AFTER PLEDGING** registrar sends pledge cards to central office.

