

the Key

KAPPA
KAPPA GAMMA

Volume 106, No. 1

Spring 1989



The Colors of Kappa

by Kay Smith Larson, BII—Washington, Fraternity President

As I have visited various chapters over a period of years, I am always impressed that one of the strengths each chapter sees in itself is diversity. Yes, they realize their chapters are much like a garden of flowers with the hues and characteristics of many blossoms all blending together into unique patterns of beauty which are special and thrilling. They truly see themselves as "the colors of Kappa." Our chapters are in concert with the institution where they are established and reflect a world of many and at the same time a world of one. Kappa is a part of what Clark Kerr spoke of as a "multiversity with its several purposes and centers of power, which is measured by the good, the true, and the beautiful."

People benefit from diverse viewpoints because they open up to more possibilities. Our Fraternity Bylaws state that "A woman student matriculated in any college or university having a chapter of Kappa Kappa Gamma, may be elected to membership provided that she has demonstrated qualities of personal and group responsibility, congeniality and academic interest."

Our membership clearly can be compared to a garden in which each individual flower adds to its splendor. Kappa Kappa Gamma is many individuals joined together, striving for common purposes within the bonds of sisterhood. These women represent a multitude of skills, talents, personalities, and traits, as well as a variety of ethnic, racial and cultural backgrounds. Each one is pledged because she meets our high standards of Kappa membership selection and possesses the ethical values we seek in new members.



As Kappas we can take pride in the fact that we have been inclusive in our policies of membership selection since our founding in 1870. Only gender has made our Fraternity exclusive. Congress has allowed single sex fraternities by adopting the Bayh Amendment which amended Title IX to exempt college fraternities and sororities from the statutory prohibitions against discrimination upon the basis of gender.

Happiness grows from a harmonious adjustment to life within the conditions imposed upon it by society. College imposes a drastically changed set of conditions upon the life of a student; membership in a chapter of Kappa Kappa Gamma can offer valuable assistance in making a harmonious adjustment and in finding happiness.

This is indeed the "age of the offered hand," of broadening one's horizons by affirming each person's dignity. The college experience gives our members the opportunity of doing just that. Higher education is incomplete if there is no real achievement in understanding and appreciating the differences in people. Differences do not threaten common bonds; they can be a means of strengthening and enriching them.

Making friends and being in a friendly environment are very important not only for social adjustment, but also are important for academic success on the campus. As all members of Kappa Kappa Gamma look ahead to the selection of pledges next year, alumnae and collegians alike will continue to live up to the values and ideals of our ritual, and enjoy the time when "the colors of Kappa" shine even brighter on our college campuses and in today's society! Let us celebrate our differences!



the Key

KAPPA
KAPPA GAMMA



ON THE COVER:

The two blues of Kappa combine with the colors of spring in Bea Gardner's gardens, to remind us spring is the time Kappas should turn their thoughts to rush.

Special Rush Section begins on page 18. Bea Gardner and her gardens are featured on page 15.



The Significance of the Key—See story on page 10.

STAFF

Editor

Cynthia McMillan Lanford, ΓΠ

Business Manager

J. Dale Brubeck, ΓK

Feature Editor

Lois Catherman Heenehan, BΣ

Associate Editor

Kathleen Powers Randall, ΓΠ

Advertising Manager

Susan Frech Schmitt, EH

Alumnae Activities Editor

CiCi Williamson, ΓΨ

Editorial Assistant

Sydney Finnell Cummings, ΓΠ

Illustrator

Lucretia Leonard Romey, Δ

Correspondents

Robin Whitfield Brown, ΔΨ

Carolann Trimble Nordheimer, BA

Mary Yeates Meriwether, ΓΠ

Chari Baudry, BΠ

Donna Rose, ΓΞ

FEATURES

NPC Considers "Project Future Committee"

Recommendations and Manual Changes3

The Significance of the Key10

Departments

Fraternity News2

Alumnae Activities.....5

In Memoriam12

Profiles14

Heritage.....33

Through the Keyhole.....34

SPECIAL SECTIONS

Adelphie Campaign.....8

Keying In on Rush18

Chapter Directory.....20

Legacy Policies22

Alumnae Reference Chairmen.....23

Legacy Coupon24

LRP Membership Selection Questionnaire24

Membership Data Form.....31

*The first college woman's fraternity magazine,
published continuously since 1882.*

The mission of *The Key* is:

To inform, inspire, and challenge

To sustain and nurture member loyalty and interest

To recognize individual, group and Fraternity accomplishments

To provide a forum for an exchange of information and opinions

To be a permanent record.

Copyright © 1989 Kappa Kappa Gamma Fraternity. Printing and Design by EBSCO Media, Birmingham, AL. KKG Headquarters, P.O. Box 2079 (530 E. Town St.), Columbus, OH 43216.

by Jennie Miller Helderman, ΓΠ—Alabama, Fraternity Vice President

Help Available to Chapters in Collecting Outstanding Bills

Accounts receivable are a great burden to a growing number of chapters. Therefore the Council has entered into an agreement with Trans-World System, Inc., to assist in collecting outstanding bills.

This is an option available to each chapter at its discretion. The money collected is remitted to the chapter, not to the Fraternity.

The Council selected Trans-World System, Inc., after long consideration, for its manner, style, thoroughness, and national reputation. Information will be sent to chapters and Advisory Boards further explaining this service which is now available.

Financial responsibility is a standard for Kappa membership. All bills must be paid, even if the member graduates or resigns. Some chapters have allowed a large number of outstanding debts to accumulate, which adversely affects their ability to finance planned activities. The collection service can be helpful in all chapter situations involving accounts receivable.



DIAL TOLL FREE
1-800-554-7673 = KKG ROSE
(except Ohio and Alaska)
Call-in orders may be charged on your VISA or MasterCard

ORDER YOUR MAGAZINES THROUGH THE ROSE MCGILL MAGAZINE AGENCY!

Help further increase sales by placing orders for relatives, friends, businesses, and offices.

Call toll free for information about special office subscription rates. The Rose McGill Fund is our source of aid for Kappas of all ages who are suddenly in financial need because of misfortune or illness. EACH SUBSCRIPTION BENEFITS THE FUND. EACH SUBSCRIPTION HELPS A KAPPA!!!



Eighty-seven happy Zeta Tau—Washington and Lee pledges "trying on" their new Kappa jerseys on Bid Day.

More Province Officers Elected to Decrease Workloads

Most provinces now have two Province Directors of Chapters and some will have two Province Directors of Alumnae. All province officers were elected in the regularly scheduled Province Meetings this spring.

The Council voted in January to add an additional PDC in Alpha, Gamma, Delta, Epsilon, Zeta, Eta, Theta, Iota, Mu, Nu, Pi, and Rho provinces. Beta, Kappa and Lambda already had two PDCs. The decision was also made to elect two PDAs for Beta, Delta, Epsilon, Kappa, Lambda, Mu, and Nu provinces. Two PDAs have shared responsibility in Theta since 1983.

Each PDC will now supervise only three to five chapters, and the PDA workload is similarly reduced. These changes follow guidelines recommended by the Long Range Planning Volunteer Study Committee to decrease the work and time commitments of province officers.

The costs of province officers' travel should diminish since the size of their territory is reduced. In the future, Coordinators of Chapter Development (CCDs) will only be appointed for new chapters because PDCs will now have more time for the established chapters. This will further reduce costs and offset the expenses of the increase in province officer numbers.

New Appointments

Newly appointed as Regional Program Chairman are Cathy Thompson Carswell, E—Illinois Wesleyan, for Alpha and Rho Provinces; Catherine Bernatos Gelhaar, E—Illinois Wesleyan, for Delta, Epsilon, and Zeta provinces; and Patricia Bredwick Levang, GT—North Dakota, for Eta, Iota, and Omicron.

Serving as Coordinator of Chapter Development for Zeta Sigma—North Texas State is Sue Darby Gaston, GN—Arkansas. Linda Finnegan, GH—Washington State, is the Chapter Consultant.

Eleanor Lee Thomas Mullen, EΣ—Virginia, is CCD for Zeta Tau—Washington and Lee. The Chapter Consultant is Mary Lorraine Favret, ΓΠ—Alabama.

Melinda Stein Morton, Y—Northwestern, has been appointed CCD for Zeta Delta—Vermont.

The new Rose McGill Student Loan Fund Chairman is Libby Tucker Gessley, ΔZ—Colorado College.

Conducting a study of merchandising and licensing possibilities for the Fraternity are Jan Harenberg Stockhoff, ΓB—New Mexico, chairman; Carol Carrano Adams, ΔM—Connecticut; Phyllis Penrose Big-nold, ΓΓ—Whitman; Debbie Wamser Miller, ΓΞ—UCLA; and Janet Dickerson Sanford, ΓK—William and Mary.

NPC Considers "Project Future Committee" Recommendations and Manual Changes

The National Panhellenic Conference held an Interim Session October 28-30, 1988 at Loew's Ventana Canyon Resort in Tucson, Arizona, with 26 delegates, 71 alternate delegates, and 38 visitors attending. The purpose of this session was to discuss recommendations from the Project Future Committee and to consider changes in the *Manual of Information*.

NPC Chairman Beth Saul, Alpha Psi Phi, based her remarks to the delegation on Charles Dickens's well-known opening paragraph of *Tale of Two Cities*. "The best of times" is the prosperity in which the Greek world is presently thriving, with new chapters, rising memberships, and expanded services. The worst of times" is the proliferation of problems with alcohol and substance abuse, eating disorders, harassment, hazing, and poor behavior which has evoked harsh criticism from the public and negative reactions from school administrations.

Representing Kappa Kappa Gamma were Phyllis Brinton Pryor, BM—Colorado, NPC Delegate; Marian Klingbeil Williams, —Missouri, First Alternate Delegate; Marjorie Matson Converse, —Purdue, Second Alternate; Jean Hess Wells, —Georgia, Third Alternate; Kay Smith Larson, BII—Washington, Fraternity President; and Dale Brubeck, —K—William and Mary, Executive Director.

Jean Wells was chairman of the Resolutions Committee which brought 37 resolutions before the delegation, the majority being proposed by subcommittees of the Project Future Committee. This committee, chaired by Norma Jorgensen, Kappa Alpha Theta, was appointed at the 50th session held in New Orleans in 1987. Project Future is divided into five subcommittees: FINANCE, STRUCTURE, COLLEGIATE CONCERNS, SERVICES, and PUBLIC RELATIONS.

Among the resolutions adopted by the conference was the establishment of a Coordinator of Consulting Visits, to be appointed from the



The Panhellenic Creed

WE, THE UNDERGRADUATE MEMBERS of women's fraternities, stand for good scholarship, for guarding of good health, for maintenance of fine standards, and for serving to the best of our ability, our college community. Cooperation for furthering fraternity life, in harmony with its best possibilities, is the ideal that shall guide our fraternity activities.

WE, THE FRATERNITY WOMEN OF AMERICA, stand for service through the development of character inspired by the close contact and deep friendship of individual fraternity and Panhellenic life. The opportunity for wide and wise human service, through mutual respect and helpfulness, is the tenet by which we strive to live.

College Panhellenics Committee. The Coordinator will further develop the service of assisting Panhellenics. Established last biennium, the concept of sending consulting teams to campuses requesting help in improving their Panhellenic has proven highly successful.

Resolutions calling on NPC groups to disband their auxiliary

groups and to eliminate participation in auxiliaries to men's fraternities, and the statement on Positive Interaction and Activities were printed in The Key, winter 1989.

At the 50th Biennial Session, the Conference voted to establish an NPC Archives collection to be housed at a suitable university. At this Interim Session, the ad hoc committee, composed of archivists from the member groups and chaired by NPC Archivist, Cynthia McCrory, Alpha Sigma Tau, recommended that the archives be located at the University of Illinois. The Kappa Alpha Theta Foundation has allocated \$10,000 to assist in this project.

The Services Committee of Project Future is responsible for implementing the computerization of the Central Office. The Executive Committee has been authorized by the Conference to select an ad hoc committee to evaluate business procedures and make recommendations to the Executive Committee.

Public relations is a primary emphasis for Project Future. The Public Relations Committee has proposed, and the Conference has approved, a three-year public relations program involving all member groups of NPC and their individual chapters. This program will result in the scheduling of appropriate events to promote a positive image of women's fraternities. *Marian Williams has been appointed by the NPC Chairman to serve as the new Public Relations Chairman for NPC. She will be working closely with Kathie Nye, Delta Delta Delta, who chairs the Public Relations Section of Project Future. Delta Gamma has contributed \$10,000 to underwrite the cost of employing a public relations firm to assess the resources presently available within the Conference and to provide professional expertise.*

A resolution offered by the Collegiate Concerns Committee, and adopted by the Conference, provides for the Executive Committee to appoint an ad hoc committee to study the extent and nature of hazing activities among women's fra-

Carol Haertlein Leonardelli, M.S., QTR, H—Wisconsin, associate professor of occupational therapy at the University of Wisconsin, Milwaukee, received a 1988 Faculty Teaching Award for university-wide teaching excellence. Carol was a Rose McGill scholarship recipient her senior year in college, which allowed her to complete her undergraduate degree in occupational therapy. She is currently pursuing doctoral studies at Marquette University.

Jane Pauley, Δ—Indiana, co-anchor of NBC-TV's *Today* show, was presented the Radcliffe College Alumnae Association Medal. Jane is the second recipient of the award which is given to a distinguished woman—not necessarily a Radcliffe graduate—who has made an outstanding contribution to the community of women.

Nancy Silver Sneed, Θ—Missouri, is a member of the College Women's Association of Japan, where she has lived for the past two years. Nancy is co-chairman of the association's Volunteers for Blind Students committee which provides Braille and tape transcriptions for students, in addition to planning workshops and social activities.

Candice Bergen, BA—Pennsylvania, stars weekly as Murphy Brown. The half-hour comedy appears Mondays on CBS-TV.

Louise S. Richards, ΓΩ—Denison, received an Alumni Citation from her university. Louise is the former curator of prints and drawings at the Cleveland Museum of Art and former associate professor at Case Western Reserve University. She is a widely published author and authority in the field of prints.

Dr. Ann Thayer Holmquist Weldy, BA—Illinois, has been named chairman of the liberal studies interdisciplinary program at California State University, a major which prepares students for elementary school teaching. Ann was also the recipient of a Meritorious Performance Award in recognition of excellence in service to the university.

Arlene Swanson Ernst, BΠ—Washington, was selected "Principal of the Month" by a national Catholic educational journal, *Today's Catholic Teacher*. She is principal of St. Christopher's in San Jose, California, and formerly principal of Most Holy Trinity parochial school in the same city.

Adlon Dohme Jorgensen, BA—Illinois, Panhellenic Adviser at the University of Illinois, is the recipient of the Student Affairs Outstanding Staff Member Award. The award was presented at a February reception to honor her held by the administration.

Susan McAdams Thigpen, ΕΓ—North Carolina, was inducted into Outstanding Atlanta, which each year honors 10 young people for their roles in business, civic, and cultural fields. Susan, a member of the executive committee for Leadership Atlanta—a group of 65 corporate, governmental, and entrepreneurial achievers, is a Trust Company Bank group vice president, managing existing and new corporate business in the west and mid-west. She volunteers her time to numerous community organizations and projects which include the Woodruff Arts Center, Food Bank, and Northwest Georgia Girl Scouts Council.

We're Kappa Proud of Our 75 Year Members!!!

Initiated in 1914:

Pauline Ensign Abbott
Beulah Ayers Akers
Anna McDonald Anderson
Eleanor Workman Baldwin
Frances Lorraine Bean
Olga Elifritz Beecher
Grace Hartley Bence
Dorothy Caswell Bigelow
Margaret Monroe Brown
Jean Miller Brundred
Stella Ostenberg Burke
Blanche Troutman Burnett
Nell Prichard Carson
Celeste Young Cary
Aline Pilphrey Christian
Floy Elliot Cobb
Elsie Berg Davis
Elizabeth Witter Debost
Emily Spray Dickinson
Ruth Cash Edwards
Roberta Veal Epperly
Else Nagel Fagrell
Nellie Snyder Fink
Mildred Scroggin Foster
Edith Patrick Fraser
Elizabeth Hershey Fry
Henrietta Dorland George
Irene Roseberry Gezel
Florence Gregory
Alta Burns Griffith
Ruth Barbara Guhman
Florence Moffett Hahn
Myrtle Henrici Hass
Dorothy Purdy Hillas
Louise Allen Holmes
Margaret Fay Howard

Σ—Nebraska
Ω—Kansas
X—Minnesota
Π^Δ—Calif., Berkeley
BΠ—Washington
BN—Ohio State
I—DePaw
X—Minnesota
Π^Δ—Calif., Berkeley
Π^Δ—Calif., Berkeley
BΘ—Oklahoma
BΠ—Washington
BY—West Virginia
BH^Δ—Stanford
BΘ—Oklahoma
BΘ—Oklahoma
E—Illinois Wesleyan
Π^Δ—Calif., Berkeley
BM—Colorado
BΞ—Texas
BΩ—Oregon
BT—Syracuse
BA—Pennsylvania
BA—Illinois
BY—West Virginia
BΦ—Montana
Σ—Nebraska
BZ—Iowa
E—Illinois
Δ—Indiana
BP^Δ—Cincinnati
M—Butler
Π—Calif., Berkeley
Ψ^Δ—Cornell
BΩ—Oregon
H—Wisconsin

Lincoln, NE
Leavenworth, KS
Excelsior, MN
No current address
No current address
Bartlesville, OK
No current address
No current address
Carpenteria, CA
No current address
Houston, TX
Los Angeles, CA
Charleston, WVA
No current address
Shawnee, OK
Tulsa, OK
No current address
No current address
Denver, CO
No current address
Albany, OR
No current address
Townsend, DE
Milwaukie, OR
No current address
Missoula, MT
Los Angeles, CA
Silver Spring, MD
No current address
No current address
Cincinnati, OH
Winter Park, FL
Los Gatos, CA
Madison, NJ
Alexandria, VA
Pittsburgh, PA

Beatrice Winters Knowles
 Marriette Kraft Margeson
 Myra Innes McCleary
 Ruth A. McCracken
 Marjorie Rickard McEwen
 Rose Sieler Meek
 Louise Mignon
 Dorothy G. Morris
 Mary Guinn Nelson
 Katharine Benedict Palmer
 Frances Delores Pando
 Christine Yeater Pearce
 Maybelle Price Peck
 Marriet Perkins
 Lucile Locker Provost
 Elsie Lincoln Pullen
 Mildred Nate Rike
 Dorothy Hormel Robertson
 Lydia Collins Rogers
 Margaret Hayward Ruland
 Carmen Graves Saree
 Eleanor L. Sawyer
 Edith Featherman Seivert
 Pearl Reigard Shotwell
 Helen Kulp Spencer
 Linor Lunch Stellwagen
 Gertrude Miller Sullivan
 Louise Bierer Taylor
 Boris Roach Thompson
 Margaret Eyman Totman
 Essie Williams Troxell
 Elizabeth Schmidt Turner
 Pauline Jones Umphrey
 Bertha Tremfer Vondergoltz
 Mildred Rorer Wheeler
 Josephine R. Wilson
 Mildred Downey Wing

BΨ—Toronto
 E—Illinois Wesleyan
 BP^Δ—Cincinnati
 Δ—Indiana
 Δ—Kansas
 BA—Pennsylvania
 Ω—Kansas
 BH^Δ—Stanford
 Δ—Indiana
 I—DePaw
 BΣ—Adelphi
 Θ—Missouri
 Θ—Missouri
 BY—West Virginia
 X—Minnesota
 K—Hillsdale
 E—Illinois Wesleyan
 BA—Illinois
 BP^Δ—Cincinnati
 E—Illinois Wesleyan
 BA—Michigan
 E—Illinois Wesleyan
 BΦ—Montana
 BΩ—Oregon
 ΓP—Allegheny
 X—Minnesota
 BA—Michigan
 Ω—Kansas
 BA—Illinois
 BA—Illinois
 Θ—Missouri
 BΣ—Adelphi
 Θ—Missouri
 BΠ—Washington
 BΩ—Oregon
 X—Minnesota
 BΣ—Adelphi

No current address
 Boca Raton, FL
 No current address
 Paxton, IL
 No current address
 No current address
 Archbald, OH
 No current address
 No current address
 Muncie, IN
 No current address
 Irving, TX
 Houston, TX
 No current address
 No current address
 Beaverton, OR
 No current address
 San Francisco, CA
 No current address
 No current address
 New Orleans, LA
 Clinton, IL
 No current address
 Des Moines, IA
 Fairfax, VA
 Clarksville, VA
 No current address
 No current address
 Princeton, MA
 Carmel, CA
 Columbia, MO
 Wilmington, NC
 Seattle, WA
 Rocky Point, NY
 Mission Viejo, CA
 No current address
 Garden City, NY

Aline Pilphrey Christian, BΘ—Oklahoma A 75 year Kappa



Aline Pilphrey was one of nine Beta Theta—Oklahoma charter members to be initiated at the 1914 Biennial Convention at Estes Park, Colorado. For 75 years, this charming, witty, energetic Kappa has by example demonstrated that membership is a benefit and commitment for a lifetime.

An extremely popular former teacher, Aline lives in Shawnee, OK. She is a vital force in the Mid-Oklahoma Alumnae Club, has long served on the City Alumnae Panhellenic, attends all Kappa events within driving distance, and keeps up with numerous new and old friends. She especially enjoys regular lunches with Kappa friends to "chit chat and divulge." While a faculty wife at the University of Alabama in 1927, she was responsible for convincing the Pi Alpha local they should petition Kappa for a charter.

Keeping a schedule which could leave breathless many who have been Kappas several decades or so less, Aline belongs to a number of organizations, is very active in her church, and is keenly interested in local, national, and international events of the day.

Three New Alumnae Groups Chartered

Since July, the beginning of the millennium, three new alumnae groups have been formed. Welcome

BETA THETA PROVINCE:

Northeast Tarrant County Alumnae Club (Texas)—Chartered October 30, 1988 with 10 members signing the charter. Previously members in this area, near Dallas, had formed an Area Reference Committee (ARC).
 Denton/Lewisville Alumnae Club—Chartered February 2, 1989 with 11 members gathering to sign the charter in spite of an ice storm! Formed to support recently colonized Zeta Sigma—North Texas State, this group is north of the Dallas/Fort Worth area.

MU PROVINCE:

- Golden Isles Alumnae Club (Georgia)—Chartered February 2, 1989. Twenty members signed the charter for the club which encompasses Brunswick, St. Simons Island, Sea Island, and Jekyll Island.

Additional Changes—

THETA PROVINCE: The New Orleans West Alumnae Club has merged into the New Orleans Alumnae Association.

KAPPA PROVINCE: Tempe-Mesa Alumnae have changed the name of their group to the East Valley Alumnae Association. The new name reflects better the area served by the Arizona organization.

A CAMPAIGN UPDATE

*By Rebecca Stone Arbour, ΔI—LSU
The Adelphe Campaign Chairman*

In previous issues of *The Key*, The Adelphe Campaign has been announced; the three major goals have been explained—and two of the three have been highlighted: The Scholarship Program and Building Lifeskills. This issue presents the third of those goals . . . The Heritage Museum of Kappa Kappa Gamma.



THE ADELPHI CAMPAIGN IS AN ENDOWMENT whereby only interest income will be used from the dollars raised. This spring, "The Adelphe Story" has been told at each Province Meeting, and every active chapter and alumnae group has been invited to become involved.

The Adelphe Campaign is also an opportunity for every individual Kappa to participate in building the Fraternity Philanthropic funds for the future. It's important . . . won't you help?

The Adelphe

HERITAGE: Getting the Best Return on Your Investment

*By Dorothea Lowendick Bitler,
EI—North Carolina*

A subtle blend of history, practicality, and activity—it is 530 East Town Street, Columbus, Ohio, home of Kappa Kappa Gamma Fraternity Headquarters and the Heritage Museum.

As we've described in earlier issues, The Adelphe Campaign is intended to meet the needs of today's members, preserve the history and heritage of the past, and prepare the foundation for tomorrow. The Adelphe Campaign has as one of its goals a \$750,000 endowment for the Heritage Museum. This endowment fund will provide \$52,000 to \$75,000 per year to preserve and maintain the Museum.

530 East Town Street is a show place. A former Ohio governor's residence, an outstanding example of Victorian architecture, and the site of the Heritage Museum and Kappa Kappa Gamma Fraternity Headquarters, this structure serves as the very practical site

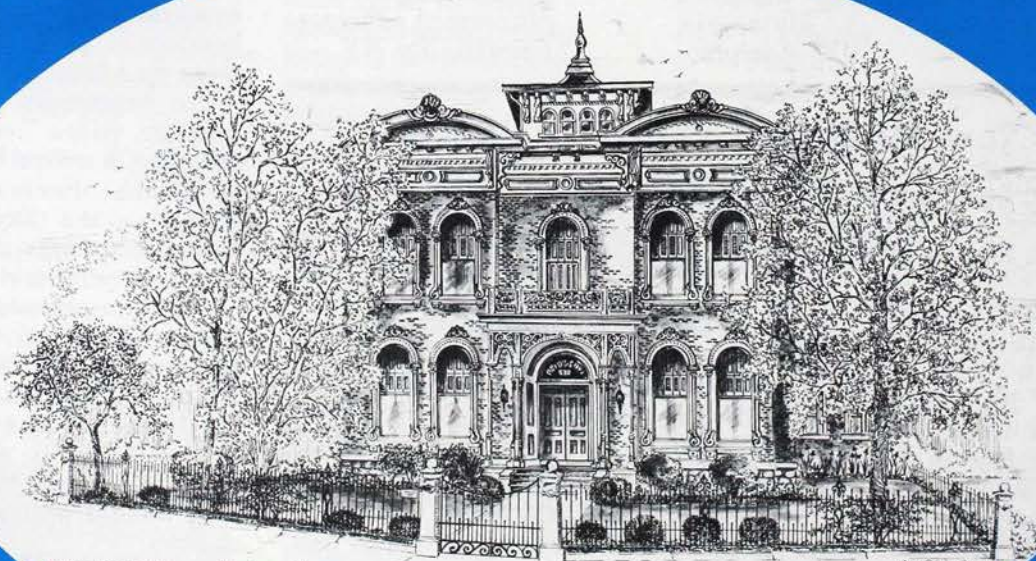

Kappa Kappa Gamma Heritage Museum
Columbus, Ohio

"So that a part of the past shall endure beyond the present."

campaign

our Headquarters and is a museum open to visitors. The Heritage Museum is a repository of period pieces and historical treasures of interest to all. 530 East Town Street is on the National Register of Historic Places.

There are many needs to be met and projects to be completed if the Heritage Museum/Headquarters is to become what we know it can be. The Grand Parlour and the President's Suite are two areas on the agenda for refurbishing. For these and future projects, the Heritage Museum Endowment will accomplish much.

According to Dale Brubeck, ΓΚ—William & Mary, Fraternity Executive Director, the Museum and Headquarters houses Kappas visiting for meetings, provides gracious accommodations, and saves the Fraternity over \$6,500 per year in hotel and restaurant costs alone. It becomes obvious that there are definite benefits from this efficient use of facilities.

Patricia Piller Shelton, Ω—Kansas, Chairman of the Museum Board of Trustees, is particularly proud that the museum offers a practical and unique opportunity through the Museum Internship Program for upper-class undergraduates and graduates to work for a summer in the museum."

Patsy is also very enthusiastic about a video which has just been completed to provide members with a more personal look at the museum. Chapters and alumnae groups may obtain the video for their meetings from Fraternity Headquarters.

It is important that we not only preserve our past, but sustain future growth. Giving to the Heritage Museum Endowment through The Adelphe Campaign is a great way to do just that.

You can make a difference!! A gift to The Adelphe Campaign is a perfect way to lend a helping hand. All Kappas benefit from this campaign. You may wish to consider a memorial or honorary gift, providing long-lasting impact, for someone special.



Museum Board of Trustees, from left, front row: Jennie Miller Helderman, ΓΠ—Alabama; Patricia Piller Shelton, Ω—Kansas; 2nd row: Kay Smith Larson ΒΠ—Washington; Susannah Erck Howard, ΣΖ—Florida State; Debbie Wamser Milter, ΓΞ—UCLA; 3rd row: Catherine Shroeder Graf, ΒΝ—Ohio State; Beverly Alexander Tuller, ΓΧ—George Washington; Barna Hurt Graves, ΓΝ—Arkansas; Sue Burrows Swan, ΒΝ—Ohio State; 4th row: Sue Wilbert Turner, ΔΙ—LSU; Gini Anding La Charité, ΓΚ—William and Mary; Martha Hodson Erwin, ΒΞ—Texas, Dale Brubeck, ΓΚ—William and Mary; Frances Winter Utley, ΓΠ—Alabama.



Grand Parlour of the Heritage Museum

At a time when all of us are looking for good investments, The Adelphe Campaign becomes a natural extension of "profitable giving." What better way than SCHOLARSHIP, LIFESKILLS TRAINING, and HERITAGE—something that will live on for generations.

The Adelphe Campaign

To support the philanthropic program of Kappa Kappa Gamma Fraternity through my contribution to The Adelphe Campaign I pledge the sum of:

_____ Dollars \$ _____

Other form of contribution, please describe
(i.e., stocks, bonds)

Signature _____ Date _____

Name _____

Address _____

City _____

State _____ Zip _____

Chapter (if Kappa) _____

Contributions to The Adelphe Campaign are tax deductible as provided by law. Please make check payable to The Adelphe Campaign of KKG.

AMOUNT PLEDGED \$ _____

AMOUNT ENCLOSED \$ _____

BALANCE DUE \$ _____

Other: _____

Payment may be made by ☐ VISA or ☐ MasterCard

Card # _____ Expiration Date _____

Name as it appears on card: _____

Signature: _____

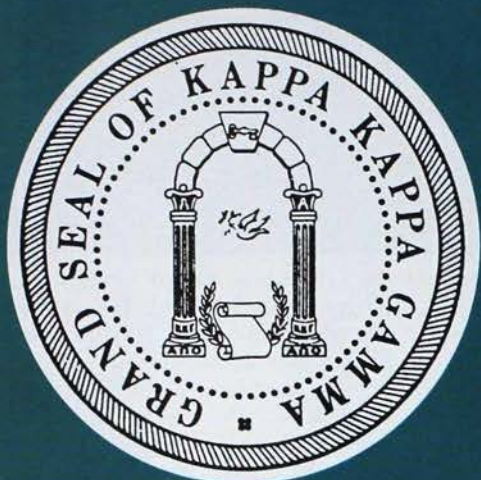

The Significance of the Key

by Jean Hess Wells, ΔΥ, Fraternity Ritualist



Badge of Anna Willets Pattee—on display at the Heritage Museum.

Have you ever thought about the significance of the key? Not until an article appeared in *Smithsonian*, in 1985, had I thought how something so simple, so everyday and commonplace as a “key” could have so many historical and ritualistic meanings.

Because a key universally carries the meaning of something that locks or unlocks, closes or discloses, it has long served as a symbol of authority and power. Whenever one buys a house or a car, or rents an apartment, and is handed the keys, he has taken part in a time-honored tradition. Distinguished visitors are often symbolically handed the “key to the city,” even though that city is no longer, nor ever was, surrounded by a wall or had locked gates.

In colonial days, a ceremony of keys was enacted in Williamsburg, VA. The four keys to the doors of the Capitol were received from the master builder and broken in the company of those attending the ceremony, symbolizing the completion of the first building to serve as the Capitol of Virginia. This could have led to the “turn key job” of today when the key is turned over after construction is completed. Another ceremony, which takes place every evening at the Tower of London, has been a tradition for the past 700 years. When the chief warder makes his rounds of the castle to lock the gates, at each gate a sentry calls out, “Who goes there?” and the warder answers, “The keys.” The sentry demands, “Whose keys?” and the warder replies, “Queen Elizabeth’s keys.” Continuing the ritual, the sentry calls out, “Advance Queen Elizabeth’s keys, all’s well.”

The Latin word for key, *clavis*, could certainly sound familiar to all of us as we sing the Latin words “*clavis vestra candeat*”—“May your key be splendid.” The clavicle, or collarbone, receives its name because it is more or less a keyshaped bone. Music is filled with references to *clavis*; the keys on a piano or organ, the key-

board which is a collection of keys, the clavichord which is a musical instrument in which the key strikes a string. We can sing in the key of "C" or, like some of us, we may sing "off key." The musical clef sign comes from the word *clef* and the keynote is the first note of a song, although this word is more commonly used today to refer to a keynote address or speech at the opening of a meeting.

As a symbol of authority and power, a magistrate carried a ring of keys. The housewife has her set of keys as does the concierge of a hotel or the chambermaid. Athena is depicted with the keys to the city of Athens, which might lead us to speculate if that is the reason our founders chose the key for our badge. However, that sort of speculation would prove to be false, for we know that Athena did not come into the lore of the Fraternity until 1881 when the Browning Society at St. Lawrence University became Beta chapter (Beta Beta^Δ) and brought with it Athena, their patron goddess, her owl, and our earliest Call.

Just why the key was chosen as a symbol or a badge for Kappa we will probably never know. One tradition is that the mother of founder Anna Elizabeth Willets suggested the key "to lock up their secrets," while other founders had an entirely different interpretation. The Delta Red Book, our earliest written document of Kappa's formative years, explains that the key is the instrument for unlocking the "Hidden Mysteries of Science, Literature and Art." Our magazine was first called the *Golden Key* ". . . because every door is barr'd with gold, and opens but to golden keys." Later, the

Convention of 1888 reported "The significance of the key shall be that our loyalty in Sisterhood shall unlock the portals into the realm of Universal Sympathy."

Another word which often appears in our language is "keystone," which generally means something elemental or essential to the whole and has its origin in the field of architecture. Picture, if you will, an arch, one of the most beautiful elements of design in architecture. It is based on the principle that wedge-shaped stones placed in juxtaposition upon a strong upright foundation will conduct weight uniformly. At its apex is the keystone which locks the whole together and thereby becomes that upon which all else depends. The goal in construction is the keystone, thus completing the total design. Properly constructed, the arch needs no mortar or artificial elements to hold it all together, for it is a perfect balance of natural and positive forces in interaction.

How significant then that Kappa chose the arch for its grand seal, symbolic of unity, permanence, strength, endurance and stability. Perhaps you, the members, both actives and alumnae, are those wedge-shaped stones placed in close relationship, one to another, upon a strong foundation, which is our past, providing the perfect balance of natural and positive forces in interaction. The keystone is the spirit of Kappa which holds it all together and upon which all else depends. Within the keystone of the grand seal is a key—our badge. Perhaps then this is the beauty and design of Kappa Kappa Gamma which gives such great significance to our Key.



In Memoriam

Names which appear in this listing are from information received by Headquarters from November 1, 1988 to January 31, 1989.

Akron, U. of - A

Bowman, Helen Wright, '18, d. 7/88
Brannon, Janyce Waugh, '44, d. 3/88
Hale, Minerva Schubert, '13, d. 3/88
Haley, Katharine Moore, '19, d. 9/88
Hassler, Frances Parsons, '26, d. 11/88

Alabama, U. of - ΓΠ

Crutcher, Margaret Rademacher, '32, d. 4/88
Goodwin, Glo Augusta Booth, '59, d. 4/88
Kernodle, Ernestine Robertson, '35, d. 10/88

Allegheny C. - ΓP

Hastings, Caroline Carpenter, '30, d. 11/88
Hendee, Barbara Cooper, '52, d. 11/88
Norton, Helen Davison, '17, d. 11/88
Robb, Louise Weckerley, '18, d. 12/88

Arizona, U. of - ΓZ

Bokern, Taschia Ann Thies, '56, d. 10/88
McLaughlin, Norma Weber, '44, d. 12/88
Wilson, Mariange Contor, '32, d. 12/88

Arkansas, U. of - ΓN

Duvall, Etta Ward, '59, d. 10/88
Sessions, Frances Cox, '28, d. 11/88

Bucknell U. - ΔΦ

Ruffing, Eloise Triggs, '48, d. 6/88

Butler U. - M

Muir, Mary Elizabeth Miller, '27, d. 12/88

California, U. of, Berkeley - Π¹

Connell, Carol Stevens, '30, d. 3/88
Cornell, Marian Merritt, '44, d. 1/87

California, U. of, Los Angeles - ΓΞ

Davis, Sharmon Steen, '51, d. 10/88
Herberich, Ellen Mayl, '38, d. 12/88
Montgomery, Wilma Hitchcock, '36, d. 9/88

Cincinnati, U. of - BP³

Feist, Carol Martha Fay, '57, d. 2/88
Hocker, Ruth Cozatt Carroll, '28, d. 1/88
King, Betty Wright, '51, d. 11/88
Price, Lois Gahr, '44, d. 11/88

Colorado C. - ΔZ

Gallardo, Rosa, '76, d. 7/87
Wade, Ruth Collins, '32, d. 1/89

Colorado, U. of - BM

Meyer, Patricia Fleming, '46, d. 1/89
Timpote, Elizabeth Brownlie, '29, d. 10/88

Connecticut, U. of - ΔM

Tasker, Pricilla H. Storrs, '42, d. 11/88
Wilcox, Madeline Watt, '43, d. 5/88

Cornell U. - Ψ³

Heebner, Polly Stevens, '47, d. 4/88
Snyder, Mary Beach, '39, d. 11/88

Denison U. - ΓΩ

Ainslie, Elizabeth Mudd, '41, d. 11/88
Kelly, Jennie C. Weeks, '33, d. 11/88

DePauw U. - I

Tuttle, Vivian Claffey, '30, d. 1/89

Drake U. - ΓΘ

Thomas, Leona Combs, '29, d. 11/88
Wall, Dorothy Givens, '24, d. 1/88
Wilson, Marquerite Minassian, '22, d. 3/88

Duke U. - ΔB

Ecclestone, Sue Knappenberger, '57, d. 8/88

George Washington U. - ΓX

Beall, Paulina Tomlin, '31, d. 10/88

Hillsdale C. - K

Brown, Margaret Rachel Roush, '32, d. 1/8

Idaho, U. of - BK

Cannon, Adeline St. Clair, '33, d. 3/88
Fox, Zella Bigham, '16, d. 8/88
Jones, Eulene Martin, '33, d. 2/87
White, Dorothy Louise Dyer, '37, d. 6/88

Illinois, U. of - BA

Beuttler, Joan D. Savage, '39, d. 12/88
Bugbee, Jane Pritchard, '21, d. 9/88

Illinois Wesleyan U. - E

Castle, Sharon Leach, '51, d. 9/88
Krughoff, Mildred Finfgeld, '26, d. 10/88
Norton, Marquerite Niehaus, '15, d. 10/86

Indiana U. - Δ

Miller, Julia M. McKinsey, '25, d. 12/88
Pell, Jo Anne Harrold, '36, d. 6/88
Willett, Jeanette M. Shrum, '16, d. 3/88

Iowa, U. of - BZ

Clark, Clara Kerns, '36, d. 11/88

Kansas State U. - ΓA

Keath, Mary Lee, '24, d. 12/88
Kuthe, Mary C. Houser, '30, d. 4/88

Kansas, U. of - Ω

Bailey, Florence Butler, '16, d. 3/88
Lux, Mary Guild, '37, d. 12/88
Reiland, Ann Ainsworth, '51, d. 12/88

Kentucky, U. of - BX

Hazelrigg, Helen Daugherty, '10, d. 12/88
Heaton, Elizabeth Hughes, '42, d. 11/88
Little, Marion Austin Vickers, '22, d. 1/88

Maryland, U. of - ΓΨ

Clark, Winfred Joy, '30, d. 11/88
Cumberpatch, Mary O. Shumate, '42, d. 12/88
MacDonald, Margaret Saunders White, '31, d. 1/87

Miami U. - ΔA

Leffler, Helen Rider, '46, d. 4/87
Lemert, Carol M. Irwin, '60, d. 11/88

Michigan State U. - ΔΓ

Elliot, Kathleen E. Smith, '35, d. 11/88

Frey, Ruth E. Wattleworth, '38, d. 9/88

Michigan, U. of - BA

Ross, Mary Ruth Platt, '32, d. 7/88

Minnesota, U. of - X

Canby, Virginia Mott, '16, d. 1/89
Roberts, Jane Grace, '33, d. 1/88

Missouri, U. of - Θ

Cook, Barbara S. Feith, '46, d. 11/88
Dorsey, Dorothy B., '21, d. 12/88
Hill, Carol Clayton, '48, d. 2/88
Overstreet, Mary E. Polk, '23, d. 12/88
Stocker, Carolyn Cotton, '25, d. 12/88

Nebraska, U. of - Σ

Fager, Claire Prucha, '59, d. 5/87
Lowry, Catherine Burkett, '23, d. 1/89
Russell, Helen Overstreet, '19, d. 1/89
Slattery, Claire E. Mullowney, '23, d. 4/88

New Mexico, U. of - ΓB

Blanc, Terese Rae McCanna, '49, d. 2/88
Echlin, Evelyn Hunt, '19, d. 9/87
Sankey, Ruth Thatcher, '32, d. 7/88

Northwestern U. - Y

Claffie, Judith Perrine, '25, d. 10/88
Cornish, Maxine Fisher, '34, d. 1/88
Eshbach, Barbara Whitehouse, '39, d. 10/88
Fennekohl, Diane Ross, '27, d. 11/88
Figgins, Jane Gregory, '46, d. 9/88

Ohio Wesleyan U. - P³

Carmichael, Marcia Main, '42, d. 11/88

Oklahoma State U. - ΔΣ

Oliver, Betty Lou Bailey, '47, d. 9/88

Oklahoma, U. of - BΘ

Bartholomew, Eleanor Holmes, '25, d. 9/88
Cannan, Helen Snider, '26, d. 6/87
Taylor, Kathryn Polk, '31, d. 7/88

Pennsylvania State U. - ΔA

Brown, Petra Eileen, '85, d. 12/88

Pittsburgh, U. of - ΓE

Kennedy, Anna W. Arthur, '28, d. 11/88

Purdue U. - ΓΔ

Brandt, Mary Robinson, '41, d. 3/88

Rollins C. - ΔE

Garbaccio, Heather Hall, '64, d. 9/88
Stone, Georgianna Hill, '32, d. 10/88

St. Lawrence U. - BB³

Church, Dorothy Marie Thompson, '20, d. 1/89
Franck, Dorothea Seelye, '37, d. 10/88

Southern California, U. of - ΔT

Nogle, Marcia Howes Farwell, '54, d. 6/88

Thompson, Patricia Harris, '55, d. 12/88

Southern Methodist U. - ΓΦ

Smith, Louise Williams, '29, d. 9/80

Syracuse U. - BT

Narbeth, Grace Roxby, '26, d. 8/88
Prout, Dorothy Marie Baker, '33, d. 11/87

Safford, Helene Comstock, '14, d. 8/88
Schute, Helen Heinly, '15, d. 3/88
Shapiro, Amy Elizabeth, '87, d. 12/88

Texas Tech U. - ΔΨ

Miller, Barbara Tinney, '57, d. 1/89

Texas, U. of - ΔΨ

Foy, Frances Baldwin, '48, d. 6/88
McCoy, Ruth Swift, '34, d. 11/88

Toronto, U. of - BΨ

Allen, Helen Scott, '11, d. 11/88
Rankin, Joyce Kerr, '17, d. 11/88
Reid, Ruth B. Davidson, '16, d. 1/89

Tulane U. - BO

Folton, Margaret Holder, '24, d. 3/88

Utah, U. of - ΔH

Bowers, Marjorie E. Godbe, '34, d. 11/88

Washington U. - ΓΙ

Kershaw, Winifred Alice Church, '22,
d. 3/88
Ruebel, Lenore Veninga, '31, d. 12/88

Washington, U. of - ΒΙΙ

Bennett, Alice Lyon, '07, d. 1/89
Christoffersen, Norma B. Holman, '15,
d. 11/88

Demers, Deanna May Williams, '56,
d. 12/88

George, Edgarita Webster, '27, d. 6/88
Kauffman, Peggy Lawton, '50, d. 8/87

West Virginia U. - ΒΥ

Ballard, Alice Hamilton, '31, d. 10/87
Rush, Mary Josephine Matthews, '27,
d. 9/88

Stewart, John Catherine Hutchins, '23,
d. 12/87

Whitman C. - ΓΓ

Mann, Elizabeth Neale, '20, d. 11/88

William and Mary, C. of - ΓΚ

Darden, Betty H. Davidson, '32, d. 3/88
Turnbull, Edith E. Weaver, '32, d. 8/85
Whitaker, Paula Loomis Margolf, '56,
d. 12/8

Wisconsin, U. of - H

Levis, Helen E. Parkinson, '16, d. 12/88
Wattson, Walta J. Johnson, '40, d. 8/88

CLOSED CHAPTERS

Goucher C. - ΔΘ

Marfield, Jane Stone, '35, d. 5/88

San Jose State U. - ΔΧ

Jeffery, Nannette Drew, '49, d. 7/80

Rheva Ott Shyrock, BA—Pennsylvania . . . A Woman of Achievement

- Grand President of Kappa Kappa Gamma Fraternity 1936-1940
- The Liberation Medal awarded by King Haakon of Norway 1947
- Fraternity Parliamentarian 1950-1974
- Alumnae Achievement Award Recipient 1962
- Kappa's Loyalty Award 1968

Rheva Ott Shyrock died March 20, 1989. Born in Philadelphia, Rheva Ott attended the University of Pennsylvania where she became a member of Beta Alpha chapter, and served as Chapter President. Her daughter, Barbara, later became a member of Beta Alpha. Graduating with a B.S. in chemistry, Rheva received an M.S. from The Ohio State University and pursued further graduate study at Syracuse University, the University of Minnesota, and the University of Vienna.

When husband Richard's academic career took the couple to Duke University, Rheva proved to be in just the right place at the right time. Sigma Beta, a local sorority, sought recognition as a new chapter of Kappa and with the guidance of Rheva, they were installed as Delta Beta chapter in 1930.

In 1934, Rheva was appointed Director of Provinces, the forerunner of our Director of Chapters. Under



her leadership, the positions of province leadership took shape and form. She had the foresight to see the importance of outstanding regional leadership and proposed that an Associate Council be formed composed of Province Officers. To aid them in their positions, Rheva edited several province officer manuals which have been benchmarks for later editorial efforts.

Rheva was elected Grand President in 1936, the last President to be designated in this way. It was Rheva herself at the 1940 Convention who encouraged the Convention to change the title to simply President, a title which she said had much more stature. During her term of office, Delta Kappa at the University of Miami was installed.

During Rheva's presidency, the concept of a retirement vacation home for Kappas moved from dream to reality with the purchase of a lovely Winter Park, Florida, residence. The Boyd Hearthstone opened in 1938, a dynamic idea far

ahead of its time.

In 1940, Rheva foresaw a world at war and its impact upon Kappa and our country. When she completed her term as President she was appointed chairman of the Nora Waln Fund for Refugee Children. In 1947 she received from King Haakon of Norway, the Liberation Medal for her work on the Layette Project for the fund.

Perhaps it was as Fraternity Parliamentarian from 1950 to 1974 that Kappas remember Rheva best. For those of us who attended Conventions during this time, what a learning opportunity it was to watch the quiet, sure counsel which Rheva offered to the seven Fraternity Presidents serving during this period. Rheva's parliamentary expertise was shared with many organizations, including the National Panhellenic Congress from 1949-1955, the American Association of University Women from 1951-1972; and the The Girl Scouts from 1963-1973. Further, she was the author of several handbooks on parliamentary procedure still found in chapter and officer archives today.

Rheva was a forward thinking woman of her time. Positive in her outlook, serious in the acceptance of all responsibilities, she had the unique ability to think about the future . . . for women and for the Fraternity. Kappa takes great pride in her many achievements. She will be sorely missed by the Fraternity and her many friends.

—Sally Moore Nitschke,
BN—Ohio State

Lending a "Helping Hand" . . . Betty Bryan Drennen, III

Elvis is a charmer. He greets his visitors with a warm smile. He is cute, polite, intelligent, well-traveled, and comes from a lovely family. What more could one ask for in a child? Well, perhaps if he would not turn on the television with his teeth. Hmmm . . .

Born in Argentina, Elvis is a 3½-year-old capuchin monkey. He is the "adopted son" of Betty Bryan Drennen, III—Alabama, and her husband Gerald of Birmingham, Alabama. Elvis came to live with the Drennens in June of 1987, but his stay is only temporary. One day he will serve as an aide and companion to a wheelchair bound quadriplegic, helping to accomplish many of the chores of everyday living.

Elvis is on loan to the Drennens from a program called Helping Hands: Simian Aides for the Disabled. This nonprofit organization trains capuchins to live with quadriplegics to reduce their dependency on family, friends, and attendants.

The Helping Hands program is the brainchild of Dr. Mary Joan Willard, a behavioral psychologist and assistant professor of rehabilitation medicine at Boston University School of Medicine. In 1977 she befriended a young man who was paralyzed from the neck down. Seeing how little he could do for himself, she became determined to find a way to help him increase his independence. Being familiar with techniques involving ways in which animals learn, she conceived the training of primates to assist the disabled.

Capuchin monkeys were chosen for this program because of their friendly disposition and manual dexterity. The size and high intelligence of capuchins make them ideal to serve in this capacity. Mature capuchins weigh approximately five pounds and are only 18 inches tall. They can master new tasks in half hour training sessions and once a task is learned, the monkeys are almost 100% reliable. These tasks include such things as going to the refrigerator, feeding the patient, or changing a video cassette. Quad-



riplegics can use mouth-held laser-beam pointers to guide the monkeys through a task.

Betty Drennen became interested in the program after watching a feature on *60 Minutes* with her husband. Gerry encouraged her to apply for adoption but "he never dreamed we would be selected." At the time there were over 1000 requests for approximately 50 monkeys. There was a year-long wait before the arrival of Elvis, the first adoptee in Alabama. Today, there are over 3000 applications for 200 monkeys.

The Drennens' job as "foster parents" is to raise Elvis until he matures. He is given the same love and affection as a human baby in order to get him accustomed to living with humans. This process takes approximately three years. He will then return to the Helping Hands program at the Albert Einstein College of Medicine in New York City. There he will receive intense training for six months before being placed in the home of a disabled person.

Elvis has become a fixture in the Drennen household to the delight of Betty and Gerry's six grandchildren and many friends. He primarily stays in the basement playroom of their home in a large wire-mesh cage filled with some of his favorite Fisher-Price toys. The door to the upstairs is kept locked with a pad-

lock as Elvis quickly mastered the regular doorlock to join the family in the main living quarters. He is allowed to come up to the den in the evenings on a leash "for our quality time together," says Betty. At this point the leash is a must or he would swing all over the place.

Betty is an extremely busy lady with lots of energy and activities. She enthusiastically gives her time to such organizations as the Junior League and to a women's shelter of a downtown church. Her real love to which she gives top priority is Hospice, for which she serves as a volunteer. The addition of Elvis to the family has not slowed her down one iota. In fact, he has even traveled with them to the beach. On the occasions when Elvis' presence would not be appropriate, Betty has worked out a reciprocal arrangement with her children. "If my three children expect me to baby-sit my grandchildren, then they can help me with Elvis. It really works out beautifully!" she quips with a laugh.

The Drennens realize their time with Elvis is limited and that when he leaves, it will be like giving up a child. However, knowing the value Elvis will make in the life of a disabled person makes the sacrifice well worth it. The monkeys are not just aids for quadriplegics, they become loving, responsive friends who bring a new meaning to quadriplegics' lives. The union is longlasting as the capuchins live about 30 years.

Helping Hands began as a single idea that has evolved into an international network. It was given its first major grant in 1979 by the Paralyzed Veterans of America. Today, the Veterans Administration is its primary supporter but continued fund raising is required to support the program. The support of people like Betty and Gerry Drennen helps to insure its success. For information requests about this remarkable organization, contact: Helping Hands: Simian Aides for the Disabled, Inc.; 1505 Commonwealth Avenue; Boston, MA 02135.

—Mary Yeats Meriwether,
III—Alabama

“... a host of golden daffodils” ... Bea Gaches Gardner, BΠ

“... all at once I saw a crowd, A host of golden daffodils.” Surely when Wordsworth penned those familiar words he envisioned a breathtaking spring display such as the gardens of Bea Gaches Gardner, BΠ—Washington, in Mount Vernon, Washington.

The display gardens feature examples of over 250 daffodils, irises, tulips, crocuses, hyacinths, scilla and fritillarias. Daffodils, Bea's favorite, grow in profusion on 100 acres while irises cover 25 acres and tulips bloom in five acres of fields.

The centerpiece of the gardens, an elegant Victorian home built in 1886 and the Gaches family home since 1906, is surrounded by two acres of beautifully landscaped bulb gardens, copper beech trees, shrubs, and underplantings. Until last year, Bea personally landscaped and tended the gardens which are open and free for public viewing in March and April while the daffodils and tulips are blooming.

In 1970, Bea and her son, John, combined their love and knowledge of flowers and gardening with the availability of land which was the original Gaches farm. Located in the delta region of the Skagit Valley, the farmland was reclaimed from salt marsh and tide flats, is seven feet below sea level, and much like Holland's rich bulb growing fields. From these assets developed the exciting business of growing and marketing spring bulbs, West Shore Acres Flower and Bulb Farm. A crew of two hundred and eighty-one workers are required seasonally to plant, harvest, market, and mail the twenty thousand bulbs sold each year.

Between Labor Day and the end of October, bulbs are shipped all



over the country by air and by truck. The American Cancer Society buys West Shore bulbs in large quantities to be sold later in fund raising projects in several parts of the country. During the blooming months of March and April, West Shore retails cut flowers and sends packets of forty daffodils or twenty tulips anywhere in the continental United States by overnight express. Bea is often seen during these months heading down the road to Seattle with flowers in her car for restaurants and friends.

Summers are devoted to digging, cleaning, storing, and drying the bulbs. Grading and shipping follow. Medium size bulbs are sold, while the big mother bulbs and the smallest bulbs receive a hot water treatment with benolate and formaldehyde and are planted again in September for the next year's production.

Located seventy miles from Seattle, Mount Vernon is a lovely drive on a spring afternoon and West Shore Acres gardens is quite an attraction for flower lovers. Bea greets many of the thousands of visitors who come and is especially happy to see the busloads of senior citizens who regularly make the trip, or her fellow University of Washington alumni. Nothing gives this warm, caring Kappa greater

pleasure than having other people share in the beauty of the gardens which are so much a part of her life.

Another important focus of Bea's life is her long and fruitful association with the University of Washington. She served on the University's Board of Regents and was honored by being the first woman named president of that Board. A loyal Husky and devoted sports fan, she has travelled with the football team for many years and was a member of the stadium planning committee.

A 50-year Kappa, Bea still lives in the charming Victorian house where she raised her family and continues working with her son and daughter-in-law in the family bulb farm business. Her daughter, Mary Gardner Renburg, also a Beta Pi, currently serves as the Fairfield County, Connecticut, Alumnae Association President. In speaking of her mother, Mary says “She has a keen sense of responsibility to her family, her school, and herself; her pragmatic philosophy is reflected in her honest, forthright relationships with her family and friends.” One thing is certain at West Shore Acres—“When the daffodils come, you know spring is here” ... and so is Bea Gardner.

—Robin Whitfield Brown,
ΔΨ—Texas Tech



Profiles

Heading the Largest State Agency in Texas . . . Pattilou Puckett Dawkins, BO

When Pattilou Puckett Dawkins, BO—Oklahoma, was asked to serve on the Texas Mental Health/Mental Retardation Board by Governor Bill Clements in May 1986, she had no idea that in less than a year she would become the first woman to be the chairman of MHMR, the largest state agency in Texas.

Beginning her second year as chairman, this Amarillo native travels from the Texas Panhandle to Austin once or twice a week to oversee MHMR's 27,000 employees and \$750,000,000 budget. Pattilou came to the state board with a wealth of local experience having served on the Amarillo Mental Health/Mental Retardation Board of Directors, the Amarillo Hospital District Board beginning in 1975, serving as chairman from 1980 to 1982, and the Texas Panhandle Mental Health Authority.

Her top priority is "making the money stretch far enough to handle all the mentally ill people and the mentally retarded folks in the state of Texas." Although more money is desperately needed, this colorful

Kappa feels that Texas gets more for its money than other states that spend a higher per capita on each client. Addressing the escalating costs of health care, Pattilou thinks one solution is to increase spending on educational programs pertaining to the prevention of mental illness and mental retardation, specifically AIDS education since "one of the final stages of AIDS is dementia."

1987 was a very good year for this dynamic civic leader as the local newspapers named her Amarillo's Woman of the Year for her work as co-chairman of the Amarillo Centennial, and the Amarillo Junior League recognized her with the Outstanding Sustaining Member award for her "standards, ideals, and spirit of commitment reflected through her volunteer efforts." Selecting Pattilou to be co-chairman of the Amarillo Centennial was a logical choice as she is a third generation member of a pioneer Amarillo family which has played varied and significant roles in the development of the city. "An apple pie and motherhood" project,

the Centennial reflects perfectly her philosophy of having "fun" in all of her involvements in the sense of finding excitement and real enjoyment in whatever she does. Being named the Junior League's Outstanding Sustaining Member of 1987 reflected the diversity and wide ranging activities that benefited from her participation and leadership during that year. In addition to her service in the area of mental health, she was a member of the Amarillo Civil Service Commission, vice-chairman of the Randall County Appraisal Review Board, a member of the Texas Repository Evaluation Committee, adviser to the State Appointments Secretary for local appointments to state boards, a member of the Northwest Texas Hospital Youth Services Advisory Council, vice-chairman of the Good Samaritan Retirement Center Board, and campaign treasurer for a favorite candidate for mayor. And that was all in one year! During that year Pattilou also served, as she still does, as president of Hunter Oil Corporation, a family business.

Becoming a Kappa was a natural step for this double legacy who followed her Kappa mother, sister and aunt. Pledging her junior year, she has remained active as an alumna, including a term in 1984 as Amarillo Club President, thereby living the advice she gives to "honor your Kappa commitments." Pattilou feels that Kappa values and experiences helped lay the foundation for her extraordinary career in volunteerism. She says the rewards are rich and lasting, such as "the many opportunities for personal growth and understanding, the pleasure of seeing a project (from its inception) to fruition, (and) the excitement of working with people."

Pattilou has four grown children; the youngest will be graduated from college in another year. She looks toward the future with enthusiasm and optimism, speculating with a twinkle in her eye that "politics might be interesting."

—Robin Whitfield Brown,
ΔΨ—Texas Tech



A Peace Corps Volunteer . . . Ellen Stein, ΔΖ



Ellen Stein was photographed with Malian villagers by her father during his December visit. Mr. Stein mentioned that it was a turn-about experience to have his daughter taking care of him during the visit—translating, explaining local attitudes and customs, providing food and living quarters.

Ski instructor in Colorado to gardening instructor in West Africa is a major change in occupation; a change made by Ellen Stein, ΔΖ—Colorado College. Her desire to help others while also broadening her own horizons led this fine arts major to leave her job as ski instructor to volunteer for the Peace Corps.

In seeking a challenge, as well as means to help people help themselves, Ellen left the United States last June for a two-year stint in Mali, West Africa. Located southwest of Algeria, Mali's land area is slightly less than that of Alaska. The population is estimated at more than 7,600,000 and the country is one of the poorest of the world's nations. Ellen lives in a village of about 1800 people located in the bush a long way from what most of us would consider civilization. "Life is not easy here," she says, and continues to state that there is no electricity or running water. Nevertheless, villagers consider themselves lucky to have three pumps, unlike most of the country, which make it unnecessary to treat the water for parasites. Her life is lonely, living in

a mud hut with a dog and cat as her closest companions. Ellen speaks French and has learned the Bambara dialect to communicate with the villagers.

A trained agriculture extension agent, Ellen hopes to initiate projects focusing on gardening for better nutrition. The Malian diet consists mainly of starch from millet grain, with an occasional fish from the Niger River and perhaps a scrawny chicken or goat once in a while. She also aids a local health-care worker with a family planning program. The area's infant mortality rate is 50 percent, and the child who reaches the age of 10 may expect to survive into adulthood, even though the life span is quite short.

Two letters to *The Key* have told of Ellen's interest in her work and a telephone conversation with her father gave added insight. Having visited Ellen for ten days in December, Richard Stein commented on how extremely isolated from knowledge of world affairs he felt while in Mali. He also noted that a volunteer's expectations of influencing the lives of the people with whom she works subject her to severe

stress. He quoted a slogan of sorts that Peace Corps volunteers use to describe their work—"It's the hardest job you ever loved."

"The problems are great and the solutions are few," Ellen wrote, "but every new mind that is put to the task is very beneficial. It (the Peace Corps) is not for everyone, but I do believe it captures many of the abilities of Kappa women—leadership, resourcefulness, creativity, adaptability, compassion, idealism, truth."

Being a Peace Corps volunteer is a far cry from a fast downhill ski run, but it can be just as exhilarating.

Ellen would love to receive mail. Her address is: Ellen Stein; Corps de la Paix; BP 40; Bougouni, Mali; West Afric (Afrique d'Quest). The complete address is a must! Only French is read in the interior.

—Lois Catherman Heenehan
BΣ—Adelphi



Curatorial position—Heritage Museum of Kappa Gamma Fraternity, Columbus, OH

Former governor's mansion. Listed on the National Register. Responsible for general care of the collection, small displays, cataloging, working with docents. Organizational and public relations skills necessary. Knowledge of period 1840-1890. Salary commensurate with experience and education. Benefits.

Send resumé and salary requirements to:

Heritage Museum
Search Committee
Jean Hess Wells, Chairman
530 East Town St.
Box 2079
Columbus, OH 43216-2079



We give of ourselves when we give gifts of the heart: love, kindness, joy, understanding, sympathy, tolerance, forgiveness.

We give of ourselves when we give gifts of the mind: ideas, dreams, purposes, ideals, principles, plans, inventions, projects, poetry.

We give of ourselves when we give gifts of the spirit: prayer, vision, beauty, aspirations, peace, faith.

We give of ourselves when we give the gift of words: encouragement, inspiration, guidance.

Emerson said it well: "Rings and jewels are not gifts, but apologies for gifts. The only true gift is a portion of thyself."

—Wilford A. Peterson



ΓΠ—Alabama • Spring . . . the time to plan for Rush



Director of Membership—Carol Lash Armstrong, ΔΛ—Miami, U.

Assistants—Joan Cook Cohen, BM—Colorado; Helen Kutscha Gyllstrom, Y—Northwestern

Keying in on Rush



BΩ—Oregon

The Key to Membership Selection

Rush—the perfect opportunity for all members, actives and alumnae, to give of themselves and of Kappa Kappa Gamma. Likewise for the rushee it is an ideal time to give of herself in a friendly, warm environment.

How does exchange occur? Through the sharing of songs, skits, slide shows, displays, videos, and, most importantly, conversation.

The rushee learns through a variety of avenues what Kappa Kappa Gamma Fraternity represents—from its purposes to its ideals. She sees from the members their kindness, caring, understanding, friendship, and love. She recognizes the chapter's plans, projects, and vision for the future.

The chapter learns of the rushee's interests, expectations, and goals. They recognize what brings her happiness by learning of her achievements and hopes for the future.

This sincere interest in each other brings together the finest young women willing to give of themselves through membership in Kappa Kappa Gamma. Indeed, the key to membership selection is—giving of ourselves!!!



ZΞ—Yale



ZT—Washington and Lee



ΓΖ—Arizona



Θ—Missouri

1989-1990 CHAPTER MAILING ADDRESSES & ALUMNAE ADVISERS

Send References To Chapter Address, Attention: Chapter Reference Chairman

Akron, U. of - A (Gamma) - Rush Mid Sept; References due Sept. 1; KKG, 237 Spicer St., Akron, OH 44304; Angela Guagliardo Wahl (Frank), 834 Penn Wood Dr., Tallmadge, OH 44278

Alabama, U. of - III (Nu) - Rush Mid Aug; References due July 1; KKG, P.O. Box 6183, University, AL 35486; Lauren Clark Minto (Ben), 404 19th Ave., Tuscaloosa, AL 35401

Allegheny C. - IP (Beta-West) - Rush Early Jan.; References due Nov. 15; KKG, Box 179, Allegheny College, Meadville, PA 16335; Barb McGill, 691 Highland Ave., Meadville, PA 16335

Arizona State U. - EΔ (Kappa-South) - Rush Mid Aug.; References due July 15; KKG, Palo Verde Main Box 201, A.S.U.; Tempe, AZ 85281; Bette-Jo Paulk Foster (Bruce), 8827 N. Invergordon Rd., Paradise Valley, AZ 85253

Arizona, U. of - I'Z (Kappa-South) - Rush Mid Aug.; References due July 15; KKG, 1435 E. Second St., Tucson, AZ 85715; Belinda Kaye Oden, 219 S. Cherry, Tucson, AZ 85719

Arkansas, U. of - FN (Xi) - Rush Late Aug.; References due Aug. 1; KKG, 800 W. Maple, Fayetteville, AR 72701; Sue Darby Gaston (Jim), 20 Armistead Rd., Little Rock, AR 72207

Auburn U. - EH (Nu) - Rush Mid Sept.; References due Sept. 1; KKG, Dorm K, Auburn U., Auburn, AL 36830; Susan Frech Schmitt (Herb), 540 Mt. Washington Lane, Alpharetta, GA 30201

Babson C. - ZA (Rho) - Rush Early Feb.; References due Jan. 15; KKG, Box 2621, Babson College, Babson Park, MA 02157; Lisa Temple, 58 Selkirk Rd., #12, Brookline, MA 02146

Baylor U. - EY (Theta) - Rush Early Jan.; References due Oct. 1; KKG, Box 195, Baylor University, Waco, TX 76703; Jennifer Bertrand Heinz (Jeff), 3408 Austin Ave., Waco, TX 76710

Bowling Green State U. - ZK (Gamma) - Rush Late Aug.; References due Aug. 1; KKG, Bowling Green State U., Bowling Green, OH 43403; Barbara Spletzer Cheetwood (Craig), 222 W. John St., Maumee, OH 43537

British Columbia, U. of - IY (Iota) - Rush Mid Sept.; References due Sept. 1; KKG, Panhellenic House, U.B.C., Vancouver, BC, Canada V6T 2A5; Barbara Mathisen Bell (Stuart), #1003-1770 Davie St., Vancouver, BC, Canada V6G 1W4

Bucknell U. - ΔΦ (Beta-East) - Rush Early Feb.; References due Feb. 1; KKG Box C2919, Bucknell U., Lewisburg, PA 17837; Karen Stewart, 308 St. George St., Lewisburg, PA 17837

Butler U. - M (Delta) - Rush Late Aug.; References due Aug. 15; KKG 821 W. Hampton Dr., Indianapolis, IN 46208; Cathie Hahn Mills (Bryan), 208 Ashford Ct., Noblesville, IN 46060

California State U., Fresno - ΔΩ (Pi) - Rush Late Aug.; References due Aug. 15; KKG 5347 N. Millbrook, Fresno, CA 93710; Lindy Cope Rojas, 1750 W. Santa Ana, #102, Fresno, CA 93705

California State U., Northridge - EΞ (Pi) - Rush Mid Sept.; References due Aug. 15; KKG, 8932 Darby Ave., Northridge, CA 91325; Judy Seif, 11630 Gorham #201, Los Angeles, CA 90049

California, U. of, Berkeley - IP (Pi) - Rush Mid Aug.; References due Aug. 1; KKG, 2329 Piedmont Ave., Berkeley, CA 94704; Karen Robinson Lewis (James), 217 Margarido St., Walnut Creek, CA 94596

California, U. of, Davis - EO (Pi) - Rush Mid Sept.; References due Sept. 1; KKG, 311 Russell, Davis, CA 95616; Margaret Shannon Powell (Kent), 2874 El Macero, El Macero, CA 95618

California, U. of, Irvine - ZH (Kappa-South) - Rush Mid Sept.; References due Aug. 15; KKG P.O. Box 4827, Irvine, CA 92716; Terry Greenwood Rubery (Robert), 26181 Owl Ct., El Toro, CA 92630

California, U. of, Los Angeles - IΞ (Kappa-North) - Rush Early Sept.; References due Aug. 15; KKG, 744 Hilgard, Los Angeles, CA 90024; Cindy Siltanen, 306 29th St., Hermosa Beach, CA 90254

California, U. of, Riverside - EΠ (Kappa-North) - Rush Late Sept.; References due Sept. 1; KKG,

3637 Canyon Crest, Riverside, CA 92507; Jennifer Mottershaw, 5253 El Cerrito, #203, Riverside, CA 92507

California, U. of, San Diego - ZN (Kappa-South) - Rush Late Sept.; References due Sept. 1; KKG, B-023 UCSD Student Center, La Jolla, CA 92093; Beverly Colyer, 1204 Emerald St., Pacific Beach, CA 92109

California, U. of, Santa Barbara - EΨ (Kappa-North) - Rush Aug.; References due Aug. 1; KKG, 6526 Picasso, Goleta, CA 93117; Phyllis Kincannon Noble (Nick), 941 Garcia Rd., Santa Barbara, CA 93103

Carnegie-Mellon U. - ΔΞ (Beta-West) - Rush Early Sept.; References due Aug. 1; KKG, 5115 Margaret Morrison St., Pittsburgh, PA 15213; Robin Mager, 543 S. Graham, Pittsburgh, PA 15232 (ABC)

Centre C. - ZI (Nu) - Rush Early Nov.; References due Oct. 15; KKG, Box 814 Centre College, Danville, KY 40422; Adanna Keller, 451 Westwood Tr., #A-6, Frankfurt, KY 40601

Cincinnati, U. of - BP³ (Gamma) - Rush Late Sept.; References due Sept. 1; KKG, 2801 Clifton Ave., Cincinnati, OH 45220; Sheila Cloyes Maxwell (Douglas), 2636 Royalwoods Ct., Cincinnati, OH 45244

Clemson U. - EM (Mu) - Rush Mid Aug.; References due Aug. 1; KKG, Box 3852, Clemson U., Clemson, SC 29632; Katherine Hayes Hunter (Jody), 100 Wigington St., Clemson, SC 29631

Colgate U. - ZP (Alpha) - Rush Mid Feb.; References due Feb. 1; KKG, c/o Kelly Smith, Box 335, 38 Broad St., Hamilton, NY 13346; Beth Reddy, 5505 Sunrise Terr., #11, Marcy, NY 13403

Colorado C. - ΔZ (Eta) - Rush Late Oct.; References due Oct. 1; KKG, 110 Wood Ave., Colorado Springs, CO 80903; Laura B. Moylan, 4340 Pebbleridge Cir., #146, Colorado Springs, CO 80906

Colorado State U. - EB (Eta) - Rush Mid Aug.; References due Aug. 1; KKG, 729 S. Shields, Ft. Collins, CO 80521; Sandra Lee Webermeier, 700 E. Drake #Q-7, Ft. Collins, CO 80525

Colorado, U. of - BM (Eta) - Rush Late Aug.; References due Aug. 15; KKG, 1134 University, Boulder, CO 80302; Kie Ann Ellington, 3329 E. Bayard Ave., #1315, Denver, CO 80209

Connecticut, U. of - ΔM (Rho) - Rush Mid Sept.; References due Sept. 1; KKG, 13-15 Gilbert Rd., Storrs, CT 06268; Orinda Lewis Taylor (David), 125 Cambridge Dr., E. Hartford, CT 06118

Cornell U. - Ψ² (Alpha) - Rush Mid Jan.; References due Jan. 1; KKG, 508 Thurston Ave., Ithaca, NY 14850; Mary Neville Kubiak (John), 215 Christopher Lane, Ithaca, NY 14850

Dartmouth C. - EX (Rho) - No 1989-90 Rush; KKG, Hinman Box 5060, Dartmouth C., Hanover, NH 03755; Patty Ames Brown (Alan), 14 One Stack Dr., Concord, NH 03301

Denison U. - IΩ (Gamma) - Rush Late Sept.; References due Sept. 1; KKG, 110 N. Mulberry St., Granville, OH 43023; Jenny Robinson, 5102 Winterberg Way, Westerville, OH 43081

DePauw U. - I (Delta) - Rush Early Oct.; References due Oct. 1; KKG, 507 S. Locust St., Greencastle, IN 46135; Mary Vines Weisiger (Carroll), 832 Wedgewood Lane, Carmel, IN 46032

Dickinson C. - EΩ (Beta-East) - Rush Late Jan.; References due Dec. 1; KKG, HUB Box 23, Dickinson College, Carlisle, PA 17013; Ronda Kay Kiser, 427 Garden Dr., Mechanicsburg, PA 17055

Drake U. - IΘ (Omicron) - Rush Mid Aug.; References due Aug. 1; KKG, 1305 34th St., Des Moines, IA 50311; Mary Canady Laughlin (Michael), 2921 Eula Dr., Des Moines, IA 50322

Duke U. - ΔB (Lambda-West) - Rush Mid Jan.; References due Dec. 1; KKG, P.O. Box 5024, Duke Station, Durham, NC 27706; Marcie Lewis Bivens, 2520 Hiking Trail, Raleigh, NC 27615

Emory U. - EE (Mu) - Rush Mid Jan.; References due Dec. 1; KKG, Drawer NN, Emory U., Atlanta, GA 30322; Cherie Pratt Parrish (W. Robert), 2415

Spring Creek Lane, Dunwoody, GA 30350

Florida State U. - EZ (Mu) - Rush Mid Aug.; References due Aug. 1; KKG, 528 W. Jefferson St., Tallahassee, FL 32308; Susan Anderson McQuary (David), 2305 Notley Ct., Tallahassee, FL 32308

Florida, U. of - EΦ (Mu) - Rush Mid Aug.; References due Aug. 1; KKG, 401 S.W. 13th St., Gainesville, FL 32601; Lisa Werner Slocumb (Ronald), 1021 N.W. 124th Dr., Newberry, FL 32669

George Washington U. - I'X (Lambda-East) - Rush Early Sept.; References due Aug. 15; KKG, 2031 F' St., Washington, DC 20006; Rosemary Bassett Stull (Larry), 13260 Bayberry Dr., Germantown, MD 20874

Georgia, U. of - ΔY (Mu) - Rush Early Sept.; References due July 1; KKG, 440 S. Milledge Ave., Athens, GA 30605; Miriam Buchanan Erickson, 705 S. Springs St., Greensboro, GA 30642

Hillsdale C. - K (Delta) - Rush Mid Jan.; References due Dec. 1; KKG, 221 Hillsdale St., Hillsdale, MI 49242; Nancy Ayers Hurst (Donald), 571 Chester, Birmingham, MI 48009

Idaho, C. of - ZII (Iota) - Rush Early Sept.; References due Sept. 1; KKG, c/o Gates, 1901 Cleveland Blvd., Caldwell, ID 83605; Christine Limbaugh, 1200 Shenandoah Dr., Boise, ID 83712

Idaho, U. of - BK (Iota) - Rush Mid Aug.; References due Aug. 1; KKG, 805 N. Elm, Moscow, ID 83843; Kristi Greenawalt, 4875 Starflower Dr., Martinez, CA 94553

Illinois, U. of - BA (Epsilon) - Rush Mid Aug.; References due Aug. 1; KKG, 1102 S. Lincoln Ave., Urbana, IL 61801; Susan Jorgensen Fitzgerald (Patrick), 1904 Karen Ct. #3, Champaign, IL 61821

Illinois Wesleyan U. - E (Epsilon) - Rush Mid Sept.; References due Sept. 1; KKG, 105 E. Graham St., Bloomington, IL 61701; Connie Miller Schroeder (Douglas), 1220 Kim Dr., Bloomington, IL 61701

Indiana U. - Δ (Delta) - Rush Early Jan.; References due Dec. 1; KKG, 1018 E. Third, Bloomington, IN 47401; Judith Hinds McNary (Patrick), 2522 North St., Logansport, IN 46947

Iowa State U. - ΔO (Omicron) - Rush Mid Aug.; References due Aug. 1; KKG, 120 Lynn Ave., Ames, IA 50010; Jeanene Seeger Conzemius (Mike), 205 S. 5th, #304, Ames, IA 50010

Iowa, U. of - BZ (Omicron) - Rush Mid Aug.; References due Aug. 1; KKG, 728 E. Washington, Iowa City, IA 52240; Suzanne Phillips, 1851 Melrose #209, Iowa City, IA 52246

Kansas State U. - I'Α (Zeta) - Rush Mid Aug.; References due Aug. 1; KKG, 517 Fairchild, Manhattan, KS 66502; Meg Kuhn Braun (Mark), 135 Woodlawn, Topeka, KS 66606

Kansas, U. of - Ω (Zeta) - Rush Mid Aug.; References due July 1; KKG, Gower Place, Lawrence, KS 66044; Mary Dillon Esau (John), 2025 Quail Creek Dr., Lawrence, KS 66047

Kentucky, U. of - BX (Nu) - Rush Mid Aug.; References due Aug. 1; KKG, 238 E. Maxwell St., Lexington, KY 40508; Kathleen Riley, 2321 Southview Dr., Lexington, KY 40503

Lafayette C. - ZB (Beta-East) - Rush Late Jan.; References due Dec. 1; KKG, Box 4030, Lafayette College, Easton, PA 18042; Ellen Watson Wolff (David), 5 Bennington Ct., Easton, PA 18042

Lawrence U. - ZE (Epsilon) - Rush Mid Jan.; References due Dec. 1; KKG, 307 E. Lawrence, Coleman Hall, Appleton, WI 54911; Susan Sherwood Stone (C.T.), 61 Sunset Trail, Winneconne, WI 54986

Louisiana State U. - ΔI (Theta) - Rush Mid Aug.; References due July 1; KKG, P.O. Box 17380-A, Baton Rouge, LA 70893; Becky Williams Ellis (James), 7474 Richards Dr., Baton Rouge, LA 70809

Maryland, U. of - I'Ψ (Lambda-East) - Rush Early Sept.; References due Sept. 1; KKG, 7407 Princeton Ave., College Park, MD 20740; Teresa Suarez-Murias, 100 St. John Rd., Baltimore, MD 21210

Massachusetts, U. of - ΔN (Rho) - Rush Early Sept.; References due Sept. 1; KKG, 32 Nutting

Amherst, MA 01002; Elaine Chomyn Barker, Teawaddle Rd., Leverett, MA 01054

Gill U. - ΔΔ (Alpha) - Rush Late Sept.; References due Sept. 1; KKG, 526 Milton St., Montreal, Canada H2X 1W4; Send references to KKG address.

ami U. - ΔΛ (Gamma) - Rush Mid Aug.; References due Aug. 1; KKG, 100 Hamilton Hall, Oxford, 45056; Alanna Cleary, 915 Cottonwood Rd., Dayton, OH 45419

ami U. of - DK (Mu) - Rush Early Sept.; References due Aug. 15; KKG, P.O. Box 284106, Coral Gables, FL 33146; Ana Maria Cruz, 7602 S.W. 10th Pl., Miami, FL 33183

Michigan State U. - ΔΓ (Delta) - Rush Mid Sept.; References due Sept. 1; KKG, 605 M.A.C. Ave., E. Lansing, MI 48823; Patricia Wiggins Hartman, 71 Burning Tree, Grand Blanc, MI 48439

Michigan U. of - BA (Delta) - Rush Late Sept.; References due Sept. 1; KKG, 1204 Hill St., Ann Arbor, MI 48104; Colleen Devlin Cipicchio (Rick), 40 Green Meadows Blvd., #12, Ypsilanti, MI 48197

Minnesota U. of - X (Omicron) - Rush Mid Sept.; References due Sept. 1; KKG, 329 10th Ave., S.E., Minneapolis, MN 55414; Carrie Meilahn Tedstrom (h), 4700 10th Ave., S., Minneapolis, MN 55402

Mississippi U. of - ΔP (Nu) - Rush Late Aug.; References due Aug. 1; KKG, P.O. Box 8137, University, MS 38677; Betty Jane Parks Gary, 910 Chanan St., Oxford, MS 38655

Missouri U. of - Θ (Zeta) - Rush Late Aug.; References due Aug. 1; KKG, 512 Rollins, Columbia, MO 201; Vivian Eynatten Benedict (Norman), 111 Illyridge, Columbia, MO 65203

Monmouth C. - A³ (Epsilon) - Rush Early Sept.; References due Aug. 15; KKG, Monmouth College, Monmouth, IL 61462; Brigit Sparling Keefe (James), 714 N. 9th St., Monmouth, IL 61462

Montana U. of - BΦ (Iota) - Rush Mid Sept.; References due Sept. 1; KKG, 1005 Gerald Ave., Missoula, MT 59801; Carolyn Andersen, P.O. Box 2881, Missoula, MT 59806

Nebraska U. of - Σ (Zeta) - Rush Mid Aug.; References due Aug. 1; KKG, 616 N. 16th, Lincoln, NE 68508; Margaret Bennett, 7508 Walnut, Omaha, NE 68124

New Mexico U. of - FB (Eta) - Rush Mid Aug.; References due Aug. 1; KKG, 1620 Mesa Vista, N.E., Albuquerque, NM 87106; Caroline Claiborne, 900 Eubank, N.E. #1831, Albuquerque, NM 87111

North Carolina U. of - EΓ (Lambda-West) - Rush Early Sept.; References due Aug. 15; KKG, 302 Hartsboro St., Chapel Hill, NC 27514; Charlotte Fisher, 66 Maxwell Rd., Chapel Hill, NC 27514

North Texas U. of - ZΣ (Theta) - Rush Late Aug.; References due July 1; Judy Walker Broadwell (Donald), 3400 Ranchero Rd., Plano, TX 75093

Northwestern U. - Y (Epsilon) - Rush Mid Sept.; References due Sept. 1; KKG, 1871 Orrington Ave., Evanston, IL 60201; Beth Brandstetter Kitt (Harry), 1 Columbine Lane, Riverwoods, IL 60015

Ohio State U. - BN (Gamma) - Rush Mid Sept.; References due Sept. 1; KKG, 55 E. 15th Ave., Columbus, OH 43201; Teresa Weixel, 911-F Manor Lane, Columbus, OH 43221

Ohio Wesleyan U. - P³ (Gamma) - Rush Early Sept.; References due Aug. 15; KKG, 126 W. Winter St., Delaware, OH 43015; Kimberly Rice, 1745 King Ave., Apt. B, Columbus, OH 43212

Oklahoma State U. - ΔΣ (Xi) - Rush Early Aug.; References due July 15; KKG, 1212 W. 4th St., Stillwater, OK 74074; Nancy Eddleman Ruby (Pat), 832 Raven, Oklahoma City, OK 73132

Oklahoma U. of - BΘ (Xi) - Rush Mid Aug.; References due Aug. 1; KKG, 700 College, Norman, OK 7069; Belinda Powell Armstrong (David), 2809 Anthia Circle, Norman, OK 73072

Oregon State U. - ΓM (Pi) - Rush Late Sept.; References due Sept. 1; KKG, 1335 W. VanBuren, Corvallis, OR 97330; Diane Marsh Lorenz (John), 274 N.E. Powderhorn, Corvallis, OR 97330

Oregon U. of - BΩ (Pi) - Rush Late Sept.; References due Sept. 1; KKG, 821 E. 15th St., Eugene,

OR 97401; Bonnie Burton Simmons (William), 4565 N.W. Kahneeta Dr., Portland, OR 97229

Pennsylvania State U. - ΔA (Beta-East) - Rush Early Sept.; References due Sept. 1; KKG, 201 Cooper Hall, University Park, PA 16802; Leslee Clemson Torsell, 723 Hemlock St., Boalsburg, PA 16827

Pittsburgh, U. of - ΓE (Beta-East) - Rush Early Sept.; References due Aug. 15; KKG, 4401 Bayard St., Pittsburgh, PA 15213; Carol Anne Barone, 938 Mirror St., Pittsburgh, PA 15217

Puget Sound, U. of - EI (Iota) - Rush Mid Jan.; References due Dec. 1; KKG, Smith Hall, Tacoma, WA 98416; Carla Myers Wiese (Gerald), 105 Lila St., Steilacoom, WA 98388

Purdue U. - ΓΔ (Delta) - Rush Early Jan.; References due Aug. 1; KKG, 325 Waldron, W. Lafayette, IN 47906; Cathy Reynolds Scott (Steve), 625 Russell St., W. Lafayette, IN 47906

Richmond, U. of - ZO (Lambda-East) - Rush Early Jan.; References due Nov. 1; KKG, Box 17881, U. of Richmond, Richmond, VA 23233; Marcia Hall Johnson (Vernon), 2720 Kenmore Rd., Richmond, VA 23225

Rollins C. - ΔE (Mu) - Rush Early Feb.; References due Jan. 15; KKG, Box 1648, Rollins College, Winter Park, FL 32789; Contact PDC

St. Lawrence U. - BB³ (Alpha) - Rush Early Feb.; References due Jan. 15; KKG, 45 E. Main St., Canton, NY 13617; Emma Robertson Carmichael (Douglas), 14 Elm St., Canton, NY 13617

South Carolina U. of - EK (Mu) - Rush Late Aug.; References due Aug. 1; KKG, P.O. Box 85128, Columbia, SC 29225; Ann Treadway Henry (Robert), 911 Beltline Blvd., Columbia, SC 29205

Southern California U. of - ΔT (Kappa-North) - Rush Late Aug.; References due Aug. 1; KKG, 929 W. 28th St., Los Angeles, CA 90007; Christy Archer Morris (Thomas), 828 Wilandonda Dr., La Canada, CA 91011

Southern Methodist U. - ΓΦ (Theta) - Rush Early Jan.; References due Oct. 1; KKG, 3110 Daniels St., Dallas, TX 75205; Elizabeth McKim Boyd (Jon), 8802 Flint Falls, Dallas, TX 75243

Stanford U. - BH³ (Pi) - Rush Early April; References due March 15; KKG, P.O. Box 3626, Stanford, CA 94305; Cristine Carson George, 80 Loma Rd., San Carlos, CA 94070

Syracuse U. - BT (Alpha) - Rush Early Sept.; References due Aug. 15; KKG, 743 Comstock Ave., Syracuse, NY 13210; Dorothy Miner Downing (Richard), 12 Thistlewood Lane, Fayetteville, NY 13066

Tennessee U. of - EA (Nu) - Rush Mid Aug.; References due Aug. 1; KKG, 1531 W. Cumberland Ave., Knoxville, TN 37916; Mary E. Hopkins, 1545-K Coleman Rd., Knoxville, TN 37909

Texas A & M - EP (Theta) - Rush Mid Aug.; References due Aug. 15; KKG, 1502 Athens, College Station, TX 77840; Ann Scarborough Hodges (William), 241 Hickory, Huntsville, TX 77340

Texas Christian U. - EA (Theta) - Rush Mid Aug.; References due July 1; KKG, P.O. Box 29721, TCU, Ft. Worth, TX 76129; Susan Herty Doyle (Michael), 6425 Curzon Ave., Ft. Worth, TX 76116

Texas Tech U. - ΔΨ (Theta) - Rush Mid Aug.; References due July 15; KKG, P.O. Box 4108, Tech Station, Lubbock, TX 79409; Jan Law Thetford (David), #21 Whisperwood Circle, Lubbock, TX 79416

Texas U. of - BE (Theta) - Rush Late Aug.; References due July 1; KKG, 2001 University Ave., Austin, TX 78705; Robin Gerner Sivertson, 12 Scott Crescent., Austin, TX 78703

Toronto, U. of - BΨ (Alpha) - Rush Mid Sept.; References due Sept. 1; KKG, 32 Madison Ave., Toronto, ON, Canada M5R 2S1; Margot White, 37 Morwood Cres., North York, ON, Canada M2K 1L8

Trinity C. - ZΘ (Rho) - Rush Early Oct.; References due Aug. 15; KKG Box 1391, Trinity College, Hartford, CT 06106; Gloria Santiglia, 17 Palomina Way, Wethersfield, CT 06109

Tulane U. - BO (Theta) - Rush Early Sept.; References due Aug. 1; KKG, 1033 Audubon St., New Orleans, LA 70118; Edith Charbonnet Steinhart

(William), 2522 Fern St., New Orleans, LA 70125

Tulsa U. - ΔΠ (Xi) - Rush Late Aug.; References due Aug. 1; KKG, 3146 E. 5th Pl., Tulsa, OK 74104; Dana Gimino Grafflund (James), 5303 W. Orlando Cir., Broken Arrow, OK 74011

Utah, U. of - ΔH (Eta) - Rush Mid Sept.; References due Sept. 1; KKG, 33 S Wolcott, Salt Lake City, UT 84102; LeeAnn Neal Fratto, 445266 Russell St., Salt Lake City, UT 84117

Vanderbilt U. - EN (Nu) - Rush Early Jan.; References due Aug. 1; KKG, 2416 Kensington Pl., Nashville, TN 37212; Val Gayden Holman (George), 141 Windsor Dr., Nashville, TN 37205; Cindy Welch Wyrsh (Brad), 2115 Acklen Ave., #1, Nashville, TN 37212 (Co-advisers)

Vermont, U. of - ZΔ (Rho) - Rush Mid Sept.; References due Sept. 1; KKG, 448 S. Prospect, Burlington, VT 05401; Josephine Fusaro, 303 W. Braod St., Stamford, CT 06902

Villanova U. - ZI (Beta-East) - Rush Late Jan.; References due Dec. 1; KKG, Dougherty Hall, Villanova U., Villanova, PA 19085; Jill Ruthrauff Smith (Richard), 157 Erdenheim Rd., Philadelphia, PA 19118

Virginia Tech - ZM (Lambda-West) - Rush Early Jan.; References due Nov. 1; KKG, 4600 I Terrace View, Blacksburg, VA 24062; Suzi Weaver Smith (William), 335 Shenandoah Cir., Blacksburg, VA 24060

Virginia, U. of - EΣ (Lambda-East) - Rush Early Jan.; References due Oct. 1; KKG, 503 Rugby Rd., Charlottesville, VA 22903; Liz Kirkham van-Wambeck (Richard), 1087 Oaklawn Dr., Culpeper, VA 22701

Washington & Jefferson C. - ZΛ (Beta-West) - Rush Early Feb.; References due Feb. 1; KKG, 310 E. Beau St., Washington, PA 15302; Sue Ann Messerly Blackhurst (Jeffrey), 2469 Brookledge Rd., #A-11, Bridgeville, Pa 15017

Washington & Lee U. - ZT (Lambda-West) - Rush Mid Jan.; Refs due Nov. 1; KKG, P.O. Box 1543, Washington & Lee U., Lexington, VA 24450; Rai Kunkelmann Schmalz (Guy), 305 Houston St., Lexington, VA 24450

Washington State U. - ΓH (Iota) Rush Mid Aug.; References due July 15; KKG, N.E. 800 Campus, Pullman, WA 99163; Janily Nessen Patrick (Robert), S.E. 310 Nebraska, Pullman, WA 99163

Washington U. - ΓI (Zeta) - Rush Early Sept.; References due Aug. 1; KKG, Box 1182, Wash. U., St. Louis, MO 63130; Lynn Meisel Wittels (Lawrence), 47 Highgate Rd., St. Louis, MO 63132

Washington, U. of - BII (Iota) - Rush Mid Sept.; References due Aug. 15; KKG, 4504 18th, N.E., Seattle, WA 98105; Mary Acker Lincicome (Gary), 2334 Shoreland Dr., S., Seattle, WA 98144

Westminster C. - ZZ (Zeta) - Rush Late Aug.; References due Aug. 1; KKG, Wetterau 5, Westminster College, Fulton, MO 65251; Alison Crouse Humphreys (Mark), 3965 Russell, St. Louis, MO 63110

West Virginia U. - BY (Lambda-West) - Rush Mid Sept.; References due Aug. 15; KKG, 265 Prospect St., Morgantown, WV 26505; Carol Wiedebusch, 237 Park St., Morgantown, WV 26505

Whitman C. - IT (Iota) - Rush Early Sept., References due Aug. 15; KKG, Whitman College, Walla Walla, WA 99362; Patty Pottmeyer, 151 Boyer Dr., Walla Walla, WA 99362

William & Mary, C. of - ΓK (Lambda-East) - Rush Mid Sept.; References due Sept. 1; KKG, 1 Richmond Rd., Williamsburg, VA 23185; Patricia Taylor Russo, 656 Fairfax Way, Williamsburg, VA 23185

Wisconsin, U. of - H (Epsilon) - Rush Late Aug.; References due Aug. 1; KKG, 601 N. Henry St., Madison, WI 53703; Patty Whiteley Chestler (Robert), 2469 Tawhee Dr., Madison, WI 53711

Wyoming, U. of - ΓO (Eta) - Rush Late Aug.; References due Aug. 1; KKG, Fraternity Park, Laramie, WY 82070; Jane Kelly Filbert (Greg), 1415 Sublette, Laramie, WY 82070

Yale U. - ZE (Rho) - Rush Mid Sept.; References due Sept. 1; KKG, P.O. Box 491, Yale Station, New Haven, CT 06520; Contact PDC

Keying in on Legacies



ΠΠ—Alabama legacy pledges



ZT—Washington and Lee
Colonization Rush



ΒΞ—Texas legacy pledges

Legacies are Kappa's most precious link between the generations of our membership. Our chapters must meet the challenge to provide the best rush possible for these outstanding young women who receive a very strong rush from the other NPC groups.

Listed are the current legacy policies of Kappa Kappa Gamma Fraternity.

- A legacy is a sister, daughter, granddaughter, or great-granddaughter of a Kappa. Because of these built-in loyalties to the Fraternity, legacies should be given careful and thoughtful consideration by the chapter.

- Legacies shall be voted upon at a time determined by the individual chapter, and after the members have had the opportunity to meet them.

- If a legacy is invited back to the final party, her name must be included on the bid list, either above or below the quota break.

- A legacy letter shall be sent to the rushee's closest Kappa relative (mother, sister, grandmother, great-grandmother) provided the rushee's reference has been received ten days before the first day of rush. The letter shall state the chapter's standing rules regarding legacies.

- To protect a legacy's privacy, chapters are not expected to notify her closest Kappa relative if the legacy is not invited to a party or extended a bid.



ΒΘ—Oklahoma legacy pledges



ZT—Washington and Lee



ZT—Washington and Lee legacy pledges

ALUMNAE REFERENCE CHAIRMEN

*indicates group president
(For further assistance, you may contact the PDA)

CANADA

BRITISH COLUMBIA - (Iota) Vicki Frost Hyndman, 2880
1st 41st, Vancouver, BC, CAN V6W 1C5
MONTREAL - (Alpha) Contact PDA
TAWA - (Alpha) Contact PDA
TORONTO - (Alpha) Bea Thorkelson Ramsay, 2206 - 1 Conde
de Pl., Don Mills, ON, Canada M3C 3K6

ENGLAND (Alpha)

ANDON - Sharon Yamamoto White (Anthony), 10 Lad-
ke Walk, London, W11 3PW, England

ALABAMA (Nu)

ate Chairman - VIRGINIA SOLLIE QUICK (Walter),
44 Hermitage Ave., Huntsville, AL 35801
NISTON AREA - *Sheila Kavanagh Sylvester (Larry),
10 Park Ave., Anniston, AL 36201
BURN - Karen Clifford Montjoy (Robert), 313 Crickett
Ave., Auburn, AL 36830
BIRMINGHAM - Callie Howe, 412 Art Hanes Blvd., Birm-
ingham, AL 35213
BIRMINGHAM - Contact State Chairman
BIRMINGHAM - Vicki Maddox Martin (Tony), 901 Camelot
Court, Dothan, AL 36303
GADSDEN - Bessie Bellenger Simmons (Clarence), 114
County Circle, Gadsden, AL 35901
HUNTSVILLE - Mary Gamble Adams (Eric), 1302 Forbes
Ave., Huntsville, AL 35802
MOBILE - Sandy Townsend Dukes (Gilbert), 201 Austill
Ave., Mobile, AL 36608
MONTGOMERY - Ginny Dawson Haynes (Oliver), 651
Hobbs St., Montgomery, AL 36106
TUSCALOOSA - Burns Levy Carnes (Jerry), 10 The
Horns, Tuscaloosa, AL 35401

ALASKA (Iota)

ate Chairman - KRISTEN KEITH DYSON (Richard),
100 Hartman Circle, Anchorage, AK 99507
ANCHORAGE - Kristen Keith Dyson (Richard), 4900 Hart-
man Circle, Anchorage, AK 99507

ARIZONA (Kappa)

ate Chairman - ELAINE HOLKENBRINK BRACKEN
(John), 5162 N. 45th Pl., Phoenix, AZ 85018
WEST VALLEY - Kim May Jirrels (Guy), 1300 W. Brooks,
Flagstaff, AZ 85224
FLAGSTAFF - Patricia Patridge Cornish (Richard), 1668
Aripissa, Flagstaff, AZ 86001
PHOENIX - For U. of A. & Out-of-State: Diane Propstra
Hillman (Robert), 3511 E. Claremont, Paradise Valley, AZ
85033; For A.S.U.: Rosina Yanez Lim (George), 1841 E.
Mey Ln., Phoenix, AZ 85016
OTTSDALE - Karla Kaub Bynum (William), 6201 N.
Rockingbird Ln., Paradise Valley, AZ 85253
TUCSON - Patricia Fargo Green (Jeffrey), 7840 E. Oak-
wood Pl., Tucson, AZ 85715
TUCSON - Suzi White Israel (Waldo), 1960 West 13th Place,
Tucson, AZ 85364

ARKANSAS (Xi)

ate Chairman - MARY MACHEN BOYCE (Robert), 321
Charles, Little Rock, AR 72205
ARKADELPHIA - Mary McCombs Whipple (Ross), P.O.
Box 335, Arkadelphia, AR 71923
BENTON COUNTY - Galane Riggs Lee (Shawn), 3703
West Wood, Rogers, AR 72756
EL DORADO - Candace Henry Nobles (Hutton), 1600 N.
Madison, El Dorado, AR 71730
FAYETTEVILLE - Barbara Rice Prichard (J.D.), 2533
Fayetteville, Fayetteville, AR 72703
FORT SMITH - Mary Beth Jesson Freeman (Kevin), 2021-
S. Albert Pike, Ft. Smith, AR 72903
HOT SPRINGS - Melinda Knox Tucker (Robert), 109 Tal-
adge, Hot Springs, AR 71913
LITTLE ROCK - Pam Daniel Christian (Don), 2200
Dover #1001, Little Rock, AR 72207; Out-of-State: Annis
Hill (Charles), #2 Broadview Terr., Little Rock, AR
72007
NORTH ARKANSAS - Kelly Bond Emerson (Scott), 703
Holloway, Jonesboro, AR 72401
NORTHEAST ARKANSAS - LaRand Ozier Thomas (Bill),
14 Park Place, Pine Bluff, AR 71601
PHILLIPS COUNTY - Linda Krone Raff (Gene), 104 High-
land Park Dr., Helena, AR 72342



Δ—Indiana



Θ—Missouri



ZT—Washington and Lee

PINE BLUFF - Kathryn Plummer Harrelson (Daniel), 108
Park Place, Pine Bluff, AR 71601
TEXARKANA - Julie Roberts Peavy (Danny), 1720 Hickory,
Texarkana, AR 75502

CALIFORNIA (Kappa or Pi)

State Chairmen:

Northern (Pi) - JANE WILKERSON HAMMAKER, 18427
Tollhouse Rd., Clovis, CA 93612
Southern (Kappa) - SALLY IREDELL GULICK (Robert),
1564 Sorrento Dr., Pacific Palisades, CA 90272
AMADOR VALLEY - (Pi) Elaine Ratto Meier (Charles),
6597 Lansing Ct., Pleasanton, CA 94566
ARCADIA - (K) Darlene Peterson Bowen (Jeff), 1919 Wil-
son, Arcadia, CA 91006
CONTRA COSTA COUNTY - (Pi) Christine Moe Seely
(Fred), 659 Teak Ct., Walnut Creek, CA 94598
EAST BAY - (Pi) Linda Engle Sande (Donald) 428 El Cerri-
to Ave., Piedmont, CA 94611
FRESNO - (Pi) Judith Dunn MacDonald (Jerry), 374 E.
Loyola, Fresno, CA 93710
GLENDALE-BURBANK - (K) Margaret Steffen Lake, 1706
W. Mountain, Glendale, CA 91201
IMPERIAL VALLEY - (K) Nancy Vine Kellogg (Howard),
427 Russell Rd., Brawley, CA 92227
KERN COUNTY - (K) Mary Jones Kirschenmann
(Charles), 809 Dos Rios Ct., Bakersfield, CA 93309
LA CANADA VALLEY - (K) Nancy Krell Mayer (Alan),
2009 Lyons Dr., La Canada, CA 91011
LA JOLLA - (K) Suzanne Boyd Quayle (Robert), 6080 Belle-
vue Ave., La Jolla, CA 92037
LONG BEACH - (K) Cynthia Wenke Schoustra (John),
4525 Deeboyar Ave., Lakewood, CA 90712
LOS ANGELES-WESTWOOD - (K) Monica McConnel
Pereira, 500 S. Van Ness Ave., Los Angeles, CA 90020
MARIN COUNTY - Marguerite Reidheimer Middendorf
(Edward), Two Southridge East, Tiburon, CA 94920
MODESTO AREA - (Pi) Marlene Smith Metge (William),
2220 Cedarwood Cir., Riverbank, CA 95367
MONTEREY COUNTY - (Pi) For Salinas: Sally Smith
Rhodes (Richard), 284 Corral de Tierra Rd., Salinas, CA
93208; For Carmel: Patricia Corley Cruickshank (David),
8050 Poplar Lane, Carmel, CA 93923
NORTH SAN DIEGO COUNTY - (K) Catherine Williams
Smith (Gardner), 3535-#120 Linda Vista Dr., San Marcos,
CA 92069
NORTHERN ORANGE COUNTY - (K) For Huntington
Beach, Santa Ana, Fountain Valley, Garden Grove, Placen-
tia, Yorba Linda, La Palma, Orange, Corona, Westminster
& Cypress: Christine Engels Taylor, 2722 Sandpiper Dr.,
Costa Mesa, CA 92626; For Fullerton, Brea, Buena Park,
Anaheim & Anaheim Hills: Carol Swanson Williams (Bill),
3100 La Sombra, Fullerton, CA 92635
PALO ALTO - (Pi) Kathleen Grisham Westly (Robert), 905
Maywood Ct., Los Altos, CA 94022
PASADENA - (K) Nancy Phelan Kerckhoff (J. Darrell),
1336 Oxford Rd., San Marino, CA 91108
POMONA VALLEY - (K) *Carla McKnight Buchanan
(Allen), 185 N. Willow Springs Rd., Orange, CA 92669
RANCHO BERNARDO-POWAY - (K) Eleanore Stewart
James (Eugene), 12375 Fernando Dr., San Diego, CA
92128; For Escondido, Poway & Penasquitos: Karen
Petersen Kritzer (Gregory), 16272 Summer Sage Rd.,
Poway, CA 92064; For Poway & Rancho Bernardo: Sharon
Thompson Bailey (Bing), 13120 Grape Arbor Way, Poway,
CA 92064
RIVERSIDE - (K) Michelle Bieck Smith (Gregg), 920 Via
Cartago #26, Riverside, CA 92507
SACRAMENTO VALLEY - (Pi) Marcha Linfesty Hay (Tim-
othy), 4973 Marlborough Way, Carmichael, CA 95608
SADDLEBACK/CAPISTRANO VALLEY - (K) Kristen Lee
Jordan, 25296 Vista Hermosa, El Toro, CA 92630
SAN DIEGO - (K) Carol Morrison Sobek (Duke), 11704
Petirrojo Court, San Diego, CA 92124
SAN DIEGUITO - (K) Kathy Morrow Stumm (Kevin), P.O.
Box 244, Rancho Santa Fe, CA 92067
SAN FERNANDO VALLEY - (K) Barbara Ronck Blakely
(Michael), 18227 Lassen St., Northridge, CA 91325
SAN FRANCISCO BAY - (Pi) Nancy Pollard Werner (Chris-
tian), 171 Mendosa Ave., San Francisco, CA 94116
SAN JOSE - (Pi) Nancy Shellenberger Corral (Al), 1260
Hillsdale Ave., San Jose, CA 95118
SAN MATEO - (Pi) Jane Douglass Greene (Nelson), 835
Longview Rd., Hillsborough, CA 94010

LEGACY NOTIFICATION

To assist our chapters in identifying Kappa legacies (sisters, daughters, granddaughters, and great-granddaughters), please complete this coupon. Send it to the chapter address as listed in this issue of *The Key*.

PLEASE NOTE: This notification does not replace a Membership Data Form!

Date: _____

This is to advise you that my: (daughter) (sister)
(granddaughter) (great-granddaughter)

will be attending _____ this year.
college/university

Alumna:

Legacy:

first middle maiden married

first middle last

address

address

city state zip

city state zip

chapter initiation date

high school attended

LONG RANGE PLANNING STUDY: Membership Selection Procedures

A Long Range Planning Committee is studying the Fraternity's membership selection procedures. As part of its information gathering, the committee would appreciate your input. Your suggestions will assist the committee in forming recommendations for membership selection procedures which will serve us well as we move into the 21st century.

QUESTIONNAIRE

Membership selection is based on GOOD CHARACTER, SOUND SCHOLARSHIP, AND BASIC CONGENIALITY. References supplied by alumnae have traditionally served to introduce rushees who meet these qualifications to our chapters.

In answering the following, please give your personal view with the continued strength of the Fraternity-at-large in mind. Your thoughts and suggestions will help plan for the future. Attach a separate sheet for additional writing space.

I am: an alumna _____ an active _____

1. Do you agree that the basis for maintaining the strength of Kappa Kappa Gamma in membership selection into the 21st century lies in a process which involves the continued cooperative efforts of actives and alumnae?

Yes _____ No _____ What suggestions do you have for this process?

2. What do you consider the minimum amount of information about a rushee on which to make a sound judgement as to her qualifications for membership?

3. How can reference participation by alumnae be encouraged by the Fraternity? Please list suggestions.

- Please feel free to make any further comments regarding our membership selection procedures.
- Thank you for your participation in Long Range Planning!!! Please mail the questionnaire and additional comments to:
Long Range Planning Chairman • 601 Warren Landing • Fort Collins, CO 80525

ANTA BARBARA - (K) Barbara Engel Anderson (Noran), 1048 Debra Dr., Santa Barbara, CA 93110

ANTA CRUZ COUNTY - (Pi) Ida Meschi Mungai (Donald), 212 Crestview Terr., Santa Cruz, CA 95060

ANTA MONICA-WESTSIDE - (K) Carolyn List Ehrler, 1500 Posetano Rd., Pacific Palisades, CA 90272

ANOMA COUNTY - (Pi) Helen Miller Kallenbach (Daniel), 1100 Willow Creek Rd., Occidental, CA 95465

OUTH BAY - (K) For Palos Verdes H.S. & Misc. South Bay: Pam Chase Bowers (Donald), 3625 Navajo Place, Palos Verdes Estates, CA 90274; For Rolling Hills H.S.: Ilma Tapp Draves (David), 26612 Honeycreek, Rolling Hills Estates, CA 90274; For Miraleste H.S.: Penny Wallace Chhabel (Laurence), 23 Caballeros, Rolling Hills, CA 90274

OUTHERN ORANGE COUNTY - (K) For Corona del Mar, Newport Beach, Laguna Beach & Costa Mesa: Mary Cone Amella (Richard), 1209 Sand Key Dr., Corona del Mar, CA 92625; For Tustin, Santa Ana & Villa Park: Mary Ruddick (Lizel) (Wayne), 18202 Montana Circle, Villa Park, CA 92667; For Irvine: Sharon Greiner Samuelsen (Scott), 4122 Sierra Calmo, Irvine, CA 92715

OCKTON AREA - (Pi) Amy McLaughlin Cotton (Daniel), 510 Appleton Court, Stockton, CA 95209

ULARE-KINGS COUNTIES - (Pi) Sara Coburn Williams (Russell), 400 Powell Terr., Visalia, CA 93291

ENTURA COUNTY - (K) Stephany Fettu Walsh (Patrick), 125 E. Skelton Canyon Cir., Westlake Village, CA 91361

HITTIER - (K) Nan Hubbard Ducolon (Willard), 7667 Santana Dr., Buena Park, CA 90620

COLORADO (Eta)

ate Chairman - CARYL DILLON SILLS (Ted), 3737 W. 10th St., Greeley, CO 80632

SPEN - Pamela L. Fox, 0073 Mountain Laurel Ct., Aspen, CO 81611

OULDER - For Fairview H.S.: Gayla McRae Lindquist (Pete), 2820 Table Mesa Dr., Boulder, CO 80303; For Boulder H.S.: Joan Barabe Thomson (William), 7115 Rustic Trail, Boulder, CO 80303

OLORADO SPRINGS - Mary Rees Hoke (Barry), 2630 Loma Loma Dr., Colorado Springs, CO 80917

ENVER - For U. of Colo.: Tina Peterson Scavo (Kenneth), 132 E. Maplewood Pl., Englewood, CO 80111; For C.S.U.: Susan Deem Andringa (Pat), 6119 E. Briarwood Circle, Englewood, CO 80112; For Colo. C.: Boots Stockton Beran (Dick), 92 DeFrance Way, Golden, CO 80401

URANGO/LA PLATA COUNTY - Sandra Abernathy (Lapel) (Don), 813 E. 4th Ave., Durango, CO 81301

STES PARK - Ann Miller Yancy (T.J.), P.O. Box 4559, Estes Park, CO 80517

VERGREEN - Ida Bell Seeberg, 28570 Douglas Park Rd., Evergreen, CO 80439

ORT COLLINS - Sandra L. Webermeier, 700 East Drake St., Fort Collins, CO 80525

RAND JUNCTION - Linda Carpenter Mahoney (Brian), 567 G Road, Grand Junction, CO 81505

REELEY - Janis Schmidtman Dunn (Thomas), 1923 5th St., Greeley, CO 80631

ONGMONT - Laurie Graf Chrisman (Dave), 2229 Lake Park Dr., Longmont, CO 80501

UEBLO - Sharon Millward Georgis (James), 1828 Bonarte Blvd., Pueblo, CO 81001

AIL (EAGLE COUNTY) - Wendy Makepeace Gustafson (Richard), Box 1063, Vail, CO 81657

CONNECTICUT (Rho)

ate Chairman - ADELE LUCAS YOUNG (William), 119 Colony Road, Darien, CT 06820

EASTERN CONNECTICUT - Susan Chaney Mason (Thomas), 183 Reservoir Road, Vernon, CT 06066

AIRFIELD COUNTY - Mary Gardner Rehnborg (Jon), 854 N. Wilton Rd., New Canaan, CT 06840

ARTFORD - Betty Crandell Higerd (Ralph), 11 Garland St., West Hartford, CT 06107

EW HAVEN - Susan Hart Ryan (John), 256 Clark Ave., Sanford, CT 06405

DELAWARE (Beta)

ate Chairman - RETTA HASTINGS ZIMMERMAN (Arthur), 75 Old Mill Road, Dover, DE 19901

ELAWARE - Lynn Horner Swingle (Robert), 206 Hobson Tr., Hockessin, DE 19707

DISTRICT OF COLUMBIA (Lambda)

ate Chairman - PATRICIA PENROSE SCHIEFFER (Bob), 2438 Belmont Rd. N.W., Washington, DC 20008

ASHINGTON D.C./SUBURBAN MARYLAND - see Maryland



Party Preparations . . .
ΓH—Washington State



BΦ—Montana

FLORIDA (Mu)

State Chairman - SHERRY SPRING FOCKEING (Ralph), 848 S. Davis Blvd., Tampa, FL 33606

BREVARD COUNTY - Janet Dickerson Sanford (H. Dennis), 529 Franklyn Ave., Indialantic, FL 32903

CENTRAL FLORIDA - Jill Ann Richter, P.O. Box 1084, Maitland, FL 32751

CLEARWATER BAY - Mary Hardy Turner (J.B.), 2281 Mineola Rd., Clearwater, FL 34624

COLLIER COUNTY - Helen Girdler Fishburn (Lyman), 1575 Gulf Shore Blvd. S., Naples, FL 33940

DAYTONA BEACH - Melinda Pitman Melachrinio (Anthony), 41 Silk Oaks Dr., Ormond Beach, FL 32074

FORT LAUDERDALE - Joyce Frederick Christensen (Thomas), 206 N.W. 110th Way, Coral Springs, FL 33065

FORT WALTON BEACH - Jane Keeter Dale (Jack), 155 Country Club Rd., Shalimar, FL 32579

GAINESVILLE - Anne McLemore Mayer (Sidney), 1618 N.W. 26th Way, Gainesville, FL 32605

INDIAN RIVER - Kelly McGee, 1170 6th Ave., Villa #3A, Vero Beach, FL 32960

JACKSONVILLE - Kelley Coker Strong (Timothy), 501 Second St., Neptune Beach, FL 32233

LAKE LAND - Shirley Wagoner Johnson (W. Paul), 2604 Hollingsworth Hill, Lakeland, FL 33803

LEE COUNTY - Randy Blum Fritzgerald (Pat), 1818 Ardmore, Ft. Myers, FL 33901

MIAMI - Susan Goldsmith Shelley (Robert), 1080 Lugo Ave., Coral Gables, FL 33156

PALM BEACH COUNTY - LeeAnn Fenton Albertz (Phil), 8230 Pine Tree Lane, W. Palm Beach, FL 33406 (Palm Beach County includes Boca Raton)

PENSACOLA - Sandy Murr Starr (Leon), 2420 Semoran Dr., Pensacola, FL 32503

SARASOTA COUNTY - Ruth Leary Hess (Milton), 5031 Barrington Circle, Sarasota, FL 34234

ST. PETERSBURG - Joan Parsons Hazel (Michael), 1780 72nd Ave. N.E., St. Petersburg, FL 33702

STUART AREA - Sandra Russell Schmoeyer (James), 1400 Riverside Dr., Stuart, FL 34996

TALLAHASSEE - Susan Grimm Thurmond (Fred), 2530 Hickory Ridge Rd., Tallahassee, FL 32308

TAMPA BAY - Artemis Demos Palios (John), 3902 Emperado Ave., Tampa, FL 33629

GEORGIA (Mu)

State Chairman - JANE PARKER SANFORD (William), 1298 Talcott Pl., Decatur, GA 30033

ATHENS - Gay Tillman Crowe (David), 119 St. Andrews Ct., Athens, GA 30605

ATLANTA - Sophie Mantler Joel (Alan), 995 Northcliffe Dr., Atlanta, GA 30318

COLUMBUS - Geraldine Self King (Larry), 2850 Auburn Ave., Columbus, GA 31906

GOLDEN ISLES - Sandra Smith Brunson (William), 77 Cedar Point Rd., Brunswick, GA 31520

GREATHER AUGUSTA - *Linda Mountjoy Winn (Keith), 906 Holiday Dr., Augusta, GA 29841

MACON & MIDDLE GEORGIA - Dolores Cole Benton (Bruce), 2582 Rockbridge Rd., Macon, GA 31204

SAVANNAH - *Janet Riley Barrow (Charles), 5 Wylly Ave., Savannah, GA 31406

WAYCROSS - Gay King Gorden (John), 309 Euclid Ave., Waycross, GA 31501

HAWAII (Kappa)

State Chairman - SALLY GOEPP HERRICK (Colin), 5489 Opihi St., Honolulu, HI 96821

HONOLULU - Same as above

IDAHO (Iota)

State Chairman - BEE WHITTLESEY PIERCE, 1900 Suncrest Dr., Boise, ID 83705

BOISE - Shirley West Moon (William), 4020 Kilarney Drive, Boise, ID 83704

COEUR D'ALENE-HAYDEN LAKE - Jeanne Maxey Reese (William), 3001 Pt. Hayden Dr., Hayden Lake, ID 83825

IDAHO FALLS - Louise Gourley Brown, 1785 East 16th St., Idaho Falls, ID 83401

LEWISTON-CLARKSTON - Marjorie Bradbury Johnson, 904 13th Ave., Lewiston, ID 83501

MOSCOW - Judy Stubbs Marineau (Jack), 1820 Orchard Ave., Moscow, ID 83843

SOUTHEAST IDAHO - Ann Reading McDougall (Isaac), Rt. #3, Sage Dr., Pocatello, ID 83201

TWIN FALLS - Joan Anderson Fay (Gary), 1410 9th Ave. E., Twin Falls, ID 83301

ILLINOIS (Epsilon)

State Chairman - PAM ROBINSON SEILER (Steven), 298 Hilldale Pl., Lake Forest, IL 60045

ALTON-GODFREY - Adelia Johnson Inman (Paul), #9 Danforth Rd., Fairmount Addition, Alton, IL 62002

BLOOMINGTON - Barbara Wynn Meek (James), 803 S. Mercer Ave., Bloomington, IL 61701

CHAMPAIGN-URBANA - Karen Hager Martin (John), 309 Pond Ridge Lane, Urbana, IL 61801

CHICAGO AREA:

ARLINGTON HEIGHTS AREA - Edith Maynard Auchter (Thomas), 16 Ashbury Lane, Barrington Hills, IL 60010

BARRINGTON AREA - Peggy Dewenter Graham (Clay), 66 Round Barn Rd., Barrington, IL 60010

BEVERLY-SOUTH SHORE - *Barbara Wing Buikema (David), 9911 S. Oakley, Chicago, IL 60643

CHICAGO - *Kathy Maples, 1120 North LaSalle # G, Chicago, IL 60610

CHICAGO SOUTH SUBURBAN - Katrina O'Haver Hayes (Larry), 741 Brookwood Terr., Olympia Fields, IL 60461

ELMHURST - Jane Temple Peacock, 348 Shady Ln, Elmhurst, IL 60126

GLEN ELLYN-WHEATON: - Jean Dalenberg Lindsay (Walt), 745 Revere Rd., Glen Ellyn, IL 60137

HINSDALE - Nancy Campbell Madda (Louis), 13 Kimberly Circle, Oak Brook, IL 60521

ILLINOIS FOX VALLEY - For Aurora: Phyllis Smith Volk (William), 2020 Alschuler Dr., Aurora, IL 60506; For Geneva, Batavia & St. Charles: Jean McLee Merrill (Frank), 802 South St., Geneva, IL 60134

LA GRANGE - Anne Evatt Driscoll (Robert), 27 N. Drexel, La Grange, IL 60525

NAPERVILLE - Leslie Hoag Kaciban, 345 Cedarbrook, Naperville, IL 60565

NORTH SHORE - Ann O'Connell Weise (John), 2232 Central Park Ave., Evanston, IL 6020 (Evanston Township H.S.); Louise Newhard Clark (Steven), 630 Washington Pl., Glenview, IL 60022 (New Trier H.S.); Marianna Croes Braeseke (Albert), 2056 Valley Lo Ln., Glenview, IL 60025 (Glenbrook South, Regina & Marillac H.S.); Elizabeth Healey Meyers (David), 8644 Harding, Skokie, IL 60076 (Skokie)

NORTH SUBURBAN - Carrol Andrews Smith (Donald), 285 Hilldale Place, Lake Forest, IL 60045 (Lake Forest & Lake Bluff); Beth Brandstetter Kitts (Barry), 1 Columbine Lane, Riverwoods, IL 60015 (Deerfield and Riverwoods); Sue Ellen Buehler Ulrey (Stephen), 634 Harvard Ln., Libertyville, IL 60048 (Libertyville); Trish Trexler Pollak (Jay), 846 Dundee Rd., Northbrook, IL 60062 (Northbrook)

OAK PARK-RIVER FOREST - Linda Pickett Brooke (Walter), 1117 Miller Ave., Oak Park, IL 60302

PARK RIDGE/DES-PLAINES - Gayle Swick Richter (George), 525 S. Western Ave., Park Ridge, IL 60068

DANVILLE - Linda Zeiter Gieseke (W. James), 3023 Golf Terrace, Danville, IL 61832

DECATUR - Wendy Kerwin Meurlot (Mark), 2331 Glenn Ave., Decatur, IL 62521

KANKAKEE-IROQUOIS - Shelley Forbess Marek (Dennis), RR #2, Box 42, Chebanse, IL 60922

LITTLE EGYPT - *Barre Mulliken-Briggs (Skip), 7 Pinewood Dr., Carbondale, IL 62901

MONMOUTH - Mary Moseley Stahl (Brett), 1003 E. Broadway, Monmouth, IL 61462

PEORIA - Beth Yemm Miller (Stephen), 8882 Maple Ridge Dr., Morton, IL 61550

ROCKFORD - *Anne Mason Murphy (John), 1605 Emerson, Beloit, WI 53711

SPRINGFIELD - Susan Uebele Hammond (Charles), 1617 Leland, Springfield, IL 62704

INDIANA (Delta)

State Chairman - BARBARA BADGER CLUTTER (Clarence), 18320 Barton Rd., Evansville, IN 47711

ANDERSON - Mary Ann Woodhouse Waugh (Ronald), 510 Davis Dr., Anderson, IN 46011

BLOOMINGTON - Sara Jones Froehle (T.C.), 2321 Rechter Road, Bloomington, IN 47401

BLUFFTON - Martha Hopwood Lindsay (John), 1207 Ridgewood Dr., Bluffton, IN 46714

BOONE COUNTY - Jane Messenger Myers (Sigmon), 109 Ulen Blvd., Lebanon, IN 46052

COLUMBUS - Elaine Kilcline Keach (John), 4320 Riverside Drive, Columbus, IN 47203

EAST LAKE-PORTER COUNTY - Linda Bruington Davis (William), 12400 Van Buren, Crown Pt., IN 46307

ELKHART - Janet Avey Riblet (William), 3609 Gordon Rd., Elkhart, IN 46516

EVANSVILLE - Barbara Badger Clutter (Clarence), 18320 Barton Rd., Evansville, IN 47711

FORT WAYNE - Nancy Love Smith (Kenneth), 15503 Timber Hollow, Fort Wayne, IN 46845

GREENCASTLE - Anne Kendall Clark (Robert), RR #6, 1900 Wildwood Dr., Greencastle, IN

46135 HAMMOND AREA - Marla Lantz Dernay, 447 N. True Ave., Griffith, IN 46319

INDIANAPOLIS - Anne Ream Pantzer (John, Jr.), 100 Gregg Rd., Indianapolis, IN 46260

KOKOMO - Sandra Clark Pohnert (William), 1756 W. Mulberry, Kokomo, IN 46901

LAFAYETTE - Colleen McCarty Reader (Kelley), RR #5, Box 165, Monticello, IN 47960

MARION - Barbara Williamson Pack (Ralph), 703 W. Fourth St., Marion, IN 46952

MARTINSVILLE - Sarah Black Byram (Stanley), 310 E. Harrison St., Martinsville, IN 46151

MUNCIE - Cathy Schell Galliher (Michael), 2805 W. Petty Rd., Muncie, IN 47304

RICHMOND - Jamie Honan Doyle (Robert), 3300 Geraldine Lane, Richmond, IN 47374

SOUTH BEND-MISHAWAKA - Pam Bargholz Malec (Stephen), 21195 Clover Hill Court, South Bend, IN 46614

TERRE HAUTE - Leslie Kriebel Wilkinson (Curtis), 110 Briarwood Dr., Terre Haute, IN 47803

ZIONSVILLE - Patricia Miller Lukemeyer (Robert), 4775 S. 975 E., Zionsville, IN 46077

IOWA (Omicron)

State Chairman - NANCY WELSH CLARK (William), 4805 Fleming, Des Moines, IA 50310

AMES - Teri Van Dorn Hampson (Kenneth), 1702 Buchanan Drive, Ames, IA 50010

BURLINGTON - Ruth Ann Sandrock, 1600 Haskell St., Burlington, IA 52601

CEDAR RAPIDS - Suzanne Raymond Barnes (Leon), 2199 Cottage Grove Lane S.E., Cedar Rapids, IA 52403

DES MOINES - Ann Strief Beurle (James), 800 36th St., West Des Moines, IA 50265

FORT DODGE AREA - Karrey Janvrin Lindeberg (Steve), 825 Forest Ave., Fort Dodge, IA 50501

IOWA CITY - Mary Lou Williams Linder (Tim), 1311 Esther St., Iowa City, IA 52240

QUAD-CITIES:

Iowa - Carol Grenawalt Gottschalk (Gary), 4807 Torrey Pines Ct., Davenport, IA 52807

Illinois - Virginia Jones Larson (Alan), 3448 50th St., Moline, IL 61265; Susan Penney

McDevitt (Paul), 2940 17th St., Rock Island, IL 61201

SKUNK RIVER VALLEY - Nancy Schneckloth Harms (Ernest), 56 Woodshire Dr., Ottumwa, IA 52501

KANSAS (Zeta)

State Chairman - MICHELE CLARK BANKS (John), P.O. Box 47, El Dorado, KS 67042

HUTCHINSON - Ann Wees Adams (Don), 805 Virginia Ct., Hutchinson, KS 67502

KANSAS CITY - Kay Nelson Nies (Howard), 6819 Garfield Dr., Kansas City, KS 66102

LAWRENCE - Amy Hassig Vestal (Dale), 2130 Vermont, Lawrence, KS 66046

MANHATTAN - JoAnn Schmidt Green (Mont), 721 Harris, Manhattan, KS 66502

SALINA - Debbie Stigge Payne (Mike), 2379 Northwood Lane, Salina, KS 67401

SHAWNEE MISSION - Susan Eynatten Hughes (Patrick), 426 W. 57 St., Kansas City, MO 64113

TOPEKA - B.L. Vanlandingham Hall (Robert), 417 SW Woodlawn Ave., Topeka, KS 66606

WICHITA - Sara Lawrence Dunne (C. Robert), 900 Longford, Wichita, KS 67206

KENTUCKY (Nu)

State Chairman - Contact PDA

BOWLING GREEN AREA - Hollie Moore Sowell (Donnie), 803 Magnolia Ave., Bowling Green, KY 42101

DANVILLE - Dawn Melton Clements, 220 S. Third, Apt. #3, Danville, KY 40422

LEXINGTON - Louise Clements Robinson, 201 Culpepper Rd., Lexington, KY 40502

LOUISVILLE - Bunny Laffoon Abbott, 419 Pennington Ln., Louisville, KY 40207

LOUISIANA (Theta)

State Chairman - DEBORAH HANSON FULLER, P.O. Box 5152, Shreveport, LA 71135

ALEXANDRIA - Janis Joseph Villard (James), 603 Highpoint Dr., Alexandria, LA 71303

BATON ROUGE - Juliana Musselwhite Roberts (Frank), 1147 Tara Blvd., Baton Rouge, LA 70806

LAFAYETTE AREA - Claire Vann Hickman Latch (Edward), 107 Conque St., Lafayette, LA 70506

LAKE CHARLES - Sally Rowden Cappel (Fred), 1400 Bank Street, Lake Charles, LA 70601

MONROE - Catherine Burns Mulhearn (Thomas), 2749 Point Dr., Monroe, LA 71201

NATCHITOCHES - Amanda Readhimer Friedman (Harry), 615 Parkway Dr., Natchitoches, LA 71457

NEW ORLEANS - Molly Voorheis Gahagan (William), 1027 Nashville Ave., New Orleans, LA 70115

NEW ORLEANS NORTHLAKE - Aimee Hill Harris (Walter), 416 Old Landing Rd., Covington, LA 70433

SHREVEPORT - Jan Goins McCain (Harry), 4408 Fern, Shreveport, LA 71105

ST. FRANCISVILLE AREA - Sylvia Cestia Leake (Bob), P.O. Box 560, St. Francisville, LA 70775

TANGIPAHOA PARISH - Patricia Donohue McIntyre (Reginald), 296 Pincrest, Hammond, LA 70401

**AN—Massachusetts****Θ—Missouri****ΓB—New Mexico**

MAINE (Rho)

State Chairman - DIANNE SCHARRE KESSLER (Dale), 605 Oakley Rd., Cape Elizabeth, ME 04107
Vice Chairman - Linda Huston Clement (Weston), #2, Box 67-A, S. Harpswell, ME 04079

MARYLAND (Lambda)

State Chairman - BARBARA SIMMONS WALTER (Barbara), 6408 Orchard Rd., Linthicum, MD 21090
Vice Chairman - Amy Vranish King, 683 Paddle Wheel Ct., Bel Air, MD 21108
Treasurer - Mary Melson London (Arthur), 512 Charles St., Towson, MD 21204
Secretary - Contact State Chairman
Nominations - D.C. SUBURBAN MARYLAND: - Patricia Rose Schieffer (Bob), 2438 Belmont Rd., N.W., Washington, DC 20008; For Bethesda, Chevy Chase: Eleanor Hargton Moran (Robert), 10414 Parthenon Ct., Bethesda, MD 20817; For Silver Spring, Wheaton: Molly Erisman (Ernest), 418 Pershing Dr., Silver Spring, MD 20910; For Gaithersburg, Germantown: Gayle Greisbauer (Robert), 305 Bostwick Lane, Gaithersburg, MD 20878; For Potomac: Kathleen Ellsworth Grandi (Donald), 11 Hall Rd., Potomac, MD 20854; For Rockville: Julie Lewis (Maurice), 9 Infield Ct. S., Rockville, MD 20854; For Prince George's County: Pat Dryden Diehl (James), 12810 Princeleigh St., Upper Marlboro, MD 20772

MASSACHUSETTS (Rho)

State Chairman - KAREN E. MOONEY, 195 Captain Ah's Rd., Centerville, MA 02632
Vice Chairman - Y COLONY (BOSTON NORTH SHORE) - Jennifer Smith (Michael), 45 Washington St., Unit 73, Boston, MA 01844
Secretary - STON INTERCOLLEGIATE - Hildegard Hess Finnegan (Joseph), 4 Carl Rd., Walpole MA 02081
Treasurer - PE COD - Molly DeMello (George), 125 Capt. Samardus Dr., Cotuit MA 02635

MICHIGAN (Delta)

State Chairman - CONNIE COE MILLER (Herman), 2755 W. Linton Rd. S.E., Ada, MI 49301
Vice Chairman - BRIAN - Marian Hurlbut Stafford (John), 424 Oregon Rd., Ann Arbor, MI 49221
Secretary - NARBOR - Clare Blackford Spitler, 2007 Pauline Ct., Ann Arbor, MI 48103
Treasurer - TITTLE CREEK - Louise Pfeffer Steele (William), 2342 Franklin Dr., Battle Creek, MI 49017
Nominations - TROIT EAST SUBURBAN - Beverly Crain Sellars (Barry), 19989 O'Mara Court, Grosse Pointe Woods, MI 48236
Secretary - TROIT NORTH WOODWARD - Sue Nordling Michelotti (Robert), 505 Bryn Mawr, Birmingham, MI 48009
Treasurer - TROIT NORTHWEST SUBURBAN - Sharon Ruthsatz (Douglas), 36530 W. Lyman, Farmington Hills, MI 48331
Secretary - AND RAPIDS - Connie Coe Miller (Herman), 2755 Stonington Rd. S.E., Ada, MI 49301
Treasurer - LLSDALE - Connie Copp Erholtz (Arvin), 1080 Wildwood Dr., Hillsdale, MI 49242
Secretary - CKSON - *Clara Dowling Noble (Russell), 1728 Mayhew Ave., Jackson, MI 49203
Treasurer - LAMAZOO - Melissa Southon Hartridge (Ted), 3723 S. Bird Lane, Kalamazoo, MI 49008
Secretary - NSING-EAST LANSING - Mary McLaury Wickersham (Arthur), 904 Sunset Ln., E. Lansing, MI 48823

MIDLAND - Martha Starr Arrington (Jack), 1100 Timber, Midland, MI 48640
ST. JOSEPH-BENTON HARBOR - Mary Lou Myers Duncan (Charles), 1612 Park Dr., Benton Harbor, MI 49022
TRAVERSE BAY AREA - Donna Wrigley Walworth (George), 4276 Ridgemoor Dr., Traverse City, MI 49684

MINNESOTA (Omicron)

State Chairman - ELIZABETH DYAR BOND (Andrew), 17825 Third Ave. N., Plymouth, MN 55447
Vice Chairman - DULUTH - Ellen Mielke Anderson (Robert), Box #326, 27 Breakers Dr., Two Harbors, MN 55616
Treasurer - MANKATO - Meridel McLaughlin Kellogg (Robert), 737 Baker Ave., Mankato, MN 56001
Secretary - ROCHESTER - Mary Jane Hanmer McHardy (Peter), 2311 Viking Drive N.W., Rochester, MN 55901
Nominations - TWIN CITIES - Elizabeth Dyar Bond (Andrew), 17825 Third Ave. N., Plymouth, MN 55447

MISSISSIPPI (Nu)

State Chairman - JEAN McGEE MILLER (Jeffrey), 1708 Douglas Dr., Jackson, MS 39211
Vice Chairman - JACKSON - Contact State Chairman
Secretary - MERIDIAN - Debbie Partridge McDaniel (Tony), 5101 Sixth Place, Meridian, MS 39305
Treasurer - MISSISSIPPI GULF COAST: East: Gloria Gould Hengen (Wayne), 405 Walda Dr., Lake Villa, Biloxi, MS 39531; West: Ashley Conwill French (George), 175 Markham Dr., Gulfport, MS 39507
Nominations - NORTHEAST MISSISSIPPI - Melinda Gary Graham (James), 502 Robins St., Tupelo, MS 38801
Secretary - YAZOO CITY - Dorothy Wooten Hogue (Charles), 21 Woodlawn Dr., Yazoo City, MS 39194

MISSOURI (Zeta)

State Chairman - MARY SUE HOGAN SHARP (John), 2525 Lynwood, Cape Girardeau, MO 63701
Vice Chairman - ALTON-GODFREY - Adelia Johnson Inman (Paul), #9 Danforth, Fairmount Addition, Alton, IL 62002
Secretary - CLAY-PLATTE COUNTY - Sandy Castetter Johnson (David), 4617 N.W. Normandy Lane, Kansas City, MO 64116
Treasurer - COLUMBIA - Virginia Bonville Thomas (Robert), 2219 Danforth Ct., Columbia, MO 65201
Nominations - JOPLIN - For Carthage: Carolyn Beindiek Phelps (John), 1601 Grand, Carthage, MO 64836; For Joplin: Carla Keisner Childs, 3009 Joplin St., Joplin, MO 64801
Secretary - KANSAS CITY - For U. of Missouri & Out-of-State: Susan Eynatten Hughes (Patrick), 426 West 57th St., Kansas City, MO 64113; For K.U.: Marion McCardie Dowden (Bill), 12303 W. 101st Terr., Shawnee Mission, KS 66215; For K.S.U.: Jeannie Willcox Moats (Greg), 9902 Monrovia, Lenexa, KS 66215
Treasurer - MID-MISSOURI - Marion Pearl Huffman, 1424 Hickory Hill, Mexico, MO 65265
Secretary - ST. JOSEPH - Pam Jones Nelson (Scott), 3413 Nickell Dr., St. Joseph, MO 64506
Nominations - ST LOUIS - For Ladue, Clayton, Brentwood, Private & Parochial Schools: Carol Hofmeister Wright (Paul), 230 Tanglewood Dr., St. Louis, MO 63124; For Kirkwood, Webster Groves: Nancy Nash Alt (Randall), 200 Jefferson Rd., Webster Groves, MO 63119; For Parkway: Frances Brakebill, 14012 Cross Trails Dr., Chesterfield, MO 63017; For Mehlville, Oakville: Diana Corbett Bussen (David), 6682 Clifton Bluffs Ct., St. Louis, MO 63129; For Lindbergh: Mary Ann McCullough Donahoe (James), 13009 W. Moore Meadow Ct., St. Louis, MO 63127; For North County: Jane Stoutz Godlove (Richard), 37 Montauk Dr., St. Louis, MO 63146

SPRINGFIELD - Julie H'Doubler Thomas (Brad), Star Route 1, Box 22-1, Highlandville, MO 65669
TRI-COUNTY - Karen Kreutzinger Waggner (John), 100 N. Gilmore Ave., Charleston, MO 63834

MONTANA (Iota)

State Chairman - SHARRE REARDON FRASER (Harold), 515 University Ave., Missoula, MT 59801
Vice Chairman - BILLINGS - Nancy Rogers Jockers (Lee), 6016 Sam Snead Trail, Billings, MT 59106
Treasurer - BUTTE - Jean Hollingsworth Peterson (John), 1244 West Steel, Butte, MT 59701
Secretary - GREAT FALLS - Darlene Glantz Skees (John), 804 47th St., S., Great Falls, MT 59405
Nominations - HELENA - Jean Tangen Braun (Dennis), 1728 5th Ave., Helena, MT 59601
Secretary - MISSOULA - Phyllis Lindgren Bouchee (William), 2711 Gilbert, Missoula, MT 59802

NEBRASKA (Zeta)

State Chairman - ELLA MAE MATZKE HOVE (Andrew), 709 W. Lexington, Minden, NE 68959
Vice Chairman - GRAND ISLAND AREA - Jane McMinn Moyer (Craig), 3136 Briarwood Blvd., Grand Island, NE 68801
Secretary - HASTINGS - Janel Toon Foote (Terence), 1400 Heritage Dr., Hastings, NE 68901
Treasurer - LINCOLN - Midge Magnuson Dance (Lynn), 3300 S. 28th St., Lincoln, NE 68502
Nominations - OMAHA - Susan Olson, 12432 Burt Plaza #13, Omaha, NE 68154

NEVADA

State Chairman - CONTACT PDA
SOUTHERN NEVADA - (K) Lisa Anne Pederson, 508 Cragin Park Dr., Las Vegas, NV 89107

NEW HAMPSHIRE (Rho)

State Chairman - JOAN McLELLAN NASH (Elford), 12 High St., Troy, NH 03465
Secretary - NEW HAMPSHIRE - Jane Brodnax Patterson (William), 4 Christian Dr., Nashua, NH 03063

NEW JERSEY (Beta)

State Chairman - BETH SHARP WEBBER (Houston), 8 Aubray Rd., Upper Montclair, NJ 07043
Vice Chairman - ESSEX - Marilyn Cleffi Groome (John), 40 Hazelwood Ave., Livingston, NJ 07039
Secretary - HUNTERDON COUNTY - Nancy Raun Oxley (Paul), 7 Westminister Dr., Annandale, NJ 08801
Treasurer - LACKAWANNA - Cheryl Elizabeth Watkins, P.O. Box 171, Liberty Corner, NJ 07938
Nominations - NORTH JERSEY SHORE - Dolly Weaver Deary (Roger), 103 Harvard Rd., Fair Haven, NJ 07704
Secretary - NORTHERN NEW JERSEY - Mary Campbell Smith (Reggie), 91 Norman Place, Tenafly, NJ 07670
Treasurer - PRINCETON AREA - Juliet Beaver Whiteney (Leon), 71 Willow Rd., Belle Mead, NJ 08502
Secretary - SOUTHERN NEW JERSEY - Joy Ratcliff Albano (John), 415 Locust Ave., Burlington, NJ 08016



ΦΖ—Arizona



ZT—Washington and Lee • BID DAY • ZP—Colgate



NEW MEXICO (Eta)

State Chairman - DIANE MEGCHELSEN BLAIR (R. Steve), 524 Zia, Hobbs, NM 88240
ALBUQUERQUE - Brenda Wade Moore (Robert), 10919 Fourth St. N.W., Albuquerque, NM 87114
HOBBS - Paula Oakes Seeker, 416 East Alto, Hobbs, NM 88240
LAS CRUCES - Kathryn Brown Duhrsen (Lowell), 908 Conway Ave., Las Cruces, NM 88005
ROSWELL - Jodene Sandon Mulliken (Albert), 2606 Gaye Dr., Roswell, NM 88201
SANTA FE - Elsie Arnett Thurman (Fred), 4017 Old Santa Fe Trail, Santa Fe, NM 85701

NEW YORK (Alpha)

State Chairmen:
Eastern (10001-13020) - PEGGY BERGQUIST PALMER (Charles), 16 Russet Ln., Huntington, NY 11743
Western (13021-14999) - GAYLE SHAW RAWSTERN (Bernard), 194 Oakgrove Dr., Williamsville, NY 14221
BUFFALO - Sharon Quackenbush Baiocchi (John), 71 Tim Tam Terrace, West Seneca, NY 14224
CHAUTAUQUA LAKE - Contact State Reference Chairman
GREATER ALBANY - Jean Best Endemann (Carleton), 2 Fenway Ct., Loudonville, NY 12211
HUNTINGTON - Contact State Reference Chairman
ITHACA - Contact State Reference Chairman
JEFFERSON COUNTY - Barbara Jean Schaefer Metevia, 1145 Harrison St., Watertown, NY 13601
NEW YORK - Annette Bressie Jackson, 309 E. 87th St. #4-P, New York, NY 10128
ROCHESTER - Pamela Rand Hearne (Francis), 42 Erath Dr., Rochester, NY 14626
ST. LAWRENCE - Emma Roberston Carmichael, 14 Elm St., Canton, NY 13617
SCHENECTADY - Marlene Wells Younkens (T.), 1 Kevin Dr., Burnt Hills, NY 12027
SYRACUSE - Contact State Reference Chairman
WESTCHESTER COUNTY - Justine Pivrotto Flanagan (Dale), 366 N. Bedford Rd., Chappaqua, NY 10514

NORTH CAROLINA (Lambda)

State Chairman - ELLEN SMITH TAFT (Gary), 3809 Brownbark Dr., Greensboro, NC 27410
ASHEVILLE AREA - Linda McDuffee Morgan (C. Wesley), 21 Ridgefield Place, Asheville, NC 28803
CHARLOTTE - Virginia Kissell Doolittle (James), 426 Landsdowne Rd., Charlotte, NC 28226
FORSYTH COUNTY - Catherine Stocks Singletary (Joseph), 1240 Red Oak Ln., Winston-Salem, NC 27106
GUILFORD COUNTY - Ellen Smith Taft (Gary), 3809 Brownbark Dr., Greensboro, NC 27101
PIEDMONT-CAROLINA - Nancy Aleya Schiebel (H. Max), 1020 Anderson St., Durham, NC 27705
RALEIGH - Susan Wagnon Hodges (William), 4901 Kaplan Dr., Raleigh, NC 27606

NORTH DAKOTA (Omicron)

State Chairman - SUSIE PANKRATZ OLSON (George), Box 315, Blaisdell, ND 58720
FARGO-MOORHEAD - Laurel Ness Carey (Dan), 2831 Longfellow Rd., Fargo, ND 58102
GRAND FORKS - Shirley Sheppard Barcome (Donald), 2424 Olson Dr., Grand Forks, ND 58201

OHIO (Gamma)

State Chairman - DARIN GEISE SNYDER (David), 24620 Wolf Rd., Bay Village, OH 44140
AKRON - *Ann Billow Grebelsky (Robert), 185 Hawkins Ave., Akron, OH 44313
CANTON-MASSILLON - Barbara Wasson Strawn (James), 3733 Harvard Ave. N.W., Canton, OH 44709
CINCINNATI - Judy Hommel Jones (Ronald), 72 Reily Road, Cincinnati, OH 45215; For Northern Kentucky: Polly Purdy Steinhauer (Robert), 62 Oak Ridge Ln., Ft. Thomas, KY 41075
CLEVELAND EAST - Nancy Boylan Griffith (William), 3310 Daleford Rd., Shaker Heights, OH 44120
CLEVELAND WEST SHORE - Louise Damon Thomas (Ver-non), 21151 Kenwood Ave., Rocky River, OH 44116
COLUMBUS - Pam Webster Lewis (Stephen), 1937 Collingswood Rd., Columbus, OH 43221
DAYTON - Tracy Wight Hagan (Bill), 2107 Lion Heart Dr., Miamisburg, OH 45342
ELYRIA - Nora Pickard Tattersall (William), 315 Overbrook Rd., Elyria, OH 44035
ERIE COUNTY - Jane Watts Delahunt (James), 825 Seneca Ave., Huron, OH 44839



KE-UCLA



KB-New Mexico



ZA-Washington and Jefferson

HUDSON - Marjorie Gerwig Mehl (Leo), 1823 Weymouth Dr., Hudson, OH 44236
LIMA - Martha Berlin Cheney (David), 5064 Tillamook Trail, Lima, OH 45805
MIDDLETOWN - Carol Olson Johnson (John), 636 Tara Oaks Circle, Middletown, OH 45042
NEWARK-GRANVILLE - Virginia Scott Hayden (George), 8463 Preston Rd. N.E., Newark, OH 43055
SPRINGFIELD - Sherry Feaster McKinnon (David), 1829 Timberline Drive, Springfield, OH 45504
TOLEDO - Patty Parker Degnan (Terrance), 3705 Rose Glenn, Toledo, OH 43615
YOUNGSTOWN - Nancy McCloud Yerian (John), 20 Poland Manor, Poland, OH 44514

OKLAHOMA (Xi)

State Chairman - CAROLYN KEANE HALL (James), 17 Village Dr., Chickasha, OK 73018
ARDMORE - Carolyn Minnick Yeager (Don), P.O. Box 2177, Ardmore, OK 73402
BARTLESVILLE AREA - Sigrid Sundvahl Williams (Scott), 2109 S.E. Mars Ct., Bartlesville, OK 74006
DUNCAN AREA - Debra Dewey Lytle (Lynn), 105 Millrun, Duncan, OK 73533
ENID - Allison Harris Angleton (Robert), 4517 Prairie Rd., Enid, OK 73703
LAWTON/FORT SILL - Julia Fullerton Bell (Terry), 704 N.W. 52nd, Lawton, OK 73505
MID-OKLAHOMA - Ann Goins Harris (William), 1133 Quail Hollow, Shawnee, OK 74801
MUSKOGEE - Athlyn Sayre Pool (Joe), 4 Beckman Drive, Muskogee, OK 74401
NORMAN - Cindy Dew Johnson (Mervin), 1927 Pin Oak Circle, Norman, OK 73072
OKLAHOMA CITY - For U. Of Okla.: Anne Kraft, 6612 Bayberry Dr., Oklahoma City, OK 73162; For O.S.U.: Nancy Eddleman Ruby (Pat), 8732 Raven, Oklahoma City, OK 73132
OSAGE COUNTY - Elizabeth Mertens Culver (Ben), Rt. #2, Box 177, Pawhuska, OK 74056
PONCA CITY - Jackie Thornburgh Keathly (Richard), 8 Raintree, Ponca City, OK 74604
STILLWATER - Marjory Maffitt Jones (William), 32 Liberty Circle, Stillwater, OK 74075
TULSA - Sadie McCaslin Stephens (Harold), 6938 E. 62nd Place, Tulsa, OK 74133

OREGON (Pi)

State Chairman - MOLLY WESTON ADAMS, 5685 S.W. 90th Ave., Portland, OR 97225
CORVALLIS-ALBANY - Jean Pickens Eggers (John), 3145 N.W. McKinley Dr., Albany, OR 97321
EUGENE - Linda Orr Potter (Stan), 2930 W. 18th Pl., Eugene, OR 97402
PORTLAND - For U. Of Oregon: Nora Mains Michelotti (Kurt), 11050 SW Collina, Portland, OR 97219; For O.S.U.: Susan Gaard Parker (Doug), 20945 N.W. Tokatee Ct., Portland, OR 97229; For Out-of-State: Holly Richards Spearing (Ken), 3309 S.W. 64th Pl., Portland, OR 97221
SALEM - Sue Rasmussen Owens (Chris), 345 Lefelle St. S., Salem, OR 97302

PENNSYLVANIA (Beta)

State Chairman - ANNA SOPHOCLE HADGIS (Nicholas), 727 S. Roberts Rd., Bryn Mawr, PA 19010
ERIE - Georgia Galanis Chludzinski (Cary), 228 Margo Ct., Erie, PA 16505
HARRISBURG - Francine Holiman Smith (Roger), 108 Valley View Rd., New Cumberland, PA 17070
LANCASTER - Jacquie Magnan Brennan (Donald), 361 Richland Dr., Lancaster, PA 17601
LEHIGH VALLEY - Judy McCarty Anderson (Craig), R.D. #7, 6 E. Willowbrook, Bethlehem, PA 18015
PHILADELPHIA - Jayne Seastrom Lytle (Richard), 115 Airdale Rd., Rosemont, PA 19010
PITTSBURGH - Sara Jane Studen, 151 N. Craig St., Pittsburgh, PA 15213
PITTSBURGH SOUTH HILLS - Barbara Jacob Andrews (William), 2461 Kings Ln., Pittsburgh, PA 15241
STATE COLLEGE - Ruth Johnson, 1644 Woodledge Circle, State College, PA 16803
WEST CHESTER AREA - Gail Koenig Yard (Scott), 13 Downing Rd., Downingtown, PA 19335

RHODE ISLAND (Rho)

State Chairman - LIZANN GRIBBEN GIBSON (James), 149 Rollingwood Dr., N. Kingstown, RI 02852
RHODE ISLAND - Same as state chairman.

SOUTH CAROLINA (Mu)

State Chairman - ALICE WESTFALL LITTLE (J.W.), 1115 Springdale Rd., Anderson, SC 29621

ARLESTON AREA - Sharon Prybylowski Kearns (rk), 710 Osprey Ct., Mt. Pleasant, SC 29464

AMSON - Carolyn Ruth Merchant, 307 Moultrie Square, person, SC 29621

COLUMBIA - Suzanne Strange Benson (James), 520 Sims Columbia, SC 29205

ENVILLE AREA - *Judy Bryson Patterson (Dewitt), 3 viewood Dr., Taylors, SC 29687

TON HEAD - Margaret Prestley Weaver (Donald), #5 olly Lane, Hilton Head, SC 29928

SOUTH DAKOTA (Omicron)

ce Chairman - **GAYLE MYHRE HOOPER** (Donald), 5 Birchwood, Sioux Falls, SD 57103

PID CITY - Myrna Tippetts Burnette (Barry), 216 N. y Pine Rd., Rapid City, ND 57702

TENNESSEE (Nu)

ce Chairman - **SHARON GAFFORD RITZ** (Michael), 0 McVay Rd., Memphis, TN 38119

ATTANOOGA AREA - Contact State Chairman

OXVILLE - Wendy Grogan, 1028 Woodview Lane N.W., xville, TN 37909

MPHIS - Becky Ferguson Ehrlicher (Michael), 95 St. ans Fairway, Memphis, TN 38111

SHVILLE - Anne Rodgers Whetsell (William), 4216 s Rd., Nashville, TN 37215

TEXAS (Theta, East & West)

ce Chairman - **GINGER HILL GIPSON** (James), 3602 versity Dr., Garland TX 75043

LENE (W) - Dixie Boring Bassett, 1417 River Oaks,, ene, TX 79605

CE-KINGSVILLE (W) - Susan Smith Kimball (Milton), 1- 2900 N. Armstrong, Kingsville, TX 78363

ARILLO (W) - Julie Henderson Norfleet (Edward), 2407 den, Amarillo, TX 79109

LINGTON AREA (W) - Pat Pierce Ellington (Richard), Portofino, Arlington, TX 76012

STIN (W) - Wissie Reynaud Thomson (William), 801 ar Park Dr., Austin, TX 78746

AUMONT-PORT ARTHUR (E) - Sandra Cunningham ian (Tom), 1330 Audubon Pl., Beaumont, TX 77706

BEND (W) - Martha Charless Pollard (Frank), P.O. 1350, Alpine, TX 79831

SPRING (W) - Beverly Wheeler Warren (J. Wray), 5 Navajo, Big Spring, TX 79720

OWNWOOD/CENTRAL TEXAS (W) - Beverly Gramann der (Ned), One Canyon Creek, Brownwood, TX 76801

AN-COLLEGE STATION AREA (E) - Sandra Scarborh, 1605 Feather Run, College Station, TX 77840

AY COUNTY (W) - Sandy Hamilton Douthitt (Frank), S. Fannin, Henrietta, TX 76365

RPUS CHRISTI (W) - Susan Holland Kennedy (Paul), 0 Greenbrier, Corpus Christi, TX 78413

LLAS (W) - Colleen Roach Boudreaux (Joe), 4516 Stanee, Dallas, TX 75205; For U. of Texas: Kathy Hill Brooks n), 3629 Hanover, Dallas, TX 75225; For Texas A&M: a Price Wagner (Mike), 3212 Caruth, Dallas, TX 75225;

SMU: Jan Vestal Hegi (Fred), 3318 Hanover, Dallas, TX 75225; For Texas Tech & TCU: Glenda Straw Williams mes), 6723 Glendora, Dallas, TX 75230; For Baylor: Jeff lor Rice (Darrell), 4316 Livingston, Dallas, TX 75205;

Out-of-State (Fall Rush) for O.U., U. of Miss., A.S.U., U. of Gail Beasley Clark (Robert), 7715 Turtle Creek, Dal., TX 75225; **Out-of-State (Fall Rush)** for all other ools: Ann Addyman Lawrence (Sam), 4739 Hallmark, las, TX 75229; **Out-of-State (Deferred Rush):** Belle Drye aifer (Mark), 4373 San Carlos, Dallas, TX 75205

NISON-SHERMAN (W) - Harriett Hull Smith (Steven), Westwood Dr., Sherman, TX 75090

NTON-LEWISVILLE (W) - Louise Lehnhard Johnson lph), 1350 Glenhill, Lewisville, TX 75067

ST ELLIS COUNTY (W) - Janet Todd Ward (J. Kenh), Box 1208, Ennis, TX 75119

PASO (W) - Louise Cook Walsh (Thomas), 625 Lakeway, Paso, TX 79932

KT BEND COUNTY (E) - Lynn Davis Godfrey (Larry), 5 W. Creek Club, Missouri City, TX 77459

RT WORTH (W) - Leigh Ann Belcher Connally liam), 1705 S. Carleton, Ft. Worth, TX 76107

LVESTON (E) - Patricia McMeans Murray (Robert), 18 er Cr., Galveston, TX 77550

RLAND (W) - Cindy Wells Dews, 6405 Los Rios, squite, TX 75150

EATER KATY AREA (E) - Sigrid Spencer Thoem rry), 20638 Hannington Lane, Katy, TX 77450

NDERSON (E) - Sheila Smith Gresham (Buddy), 1206 stwood, Henderson, TX 75652

LL COUNTRY (W) - Megan McCarthy Bobbitt (James), 5 Birkdale, Kerrville, TX 78028



ΓΨ—Maryland

Kappa Kappa Gamma

Not just a sorority, but a family;

Not just a house, but a home.

So many girls,

So different, yet so alike—

Common interests, common dreams.

A bond which cannot be broken;

Only strengthened in time

and enlarged in size.

Much more than friends,

We are sisters

Who all share the Key.

Dreams of the future

Hopes of only the best,

For me and you.

Searching for the perfect girls

To make them part of our family,

To unlock the doors of love.

Somewhere out there

They are looking

And we are waiting.

—Kelly Lynn Gundersdorff,

ΓΨ—Maryland



ZA—Babson

HOUSTON (E) - Carole Fuller Monday (C. Barrett), 11405 Quail Hollow Ln., Houston, TX 77024; For U. of Texas: Stephanie Shackelford Morgan (Donald), 5473 Fieldwood, Houston, TX

77056; For Texas A&M: Terry McCrocklin Price (Alan), 21 Hickory Ridge, Houston, TX 77024; For SMU: Cindy Strawn Snell (Richard), 6207 Holly Springs, Houston, TX 77057; For Texas Tech: Dianne Dreyling Forgason (Burt), 1547 Bering Dr., Houston, TX 77057; For TCU: Mary Diers Kennedy (Charles), 519 Westminster, Houston, TX 77024; For Baylor: Acia Elliott Cagle (Thomas), 13511 Indian Creek, Houston, TX 77079; **Out-of-State (Fall Rush):** Lynn Allison Mercer (Timothy), 13311 Perthshire, Houston, TX 77079; **Out-of-State (Deferred Rush):** Carol Bloom Goforth (Daniel), 802 Saddlewood, Houston, TX 77024

HOUSTON BAY AREA (E) - Charlotte Emery Gaunt (John), 16423 Glen Shannon, Houston, TX 77059

HOUSTON NORTHWEST (E) - For Baylor, Texas A&M, Texas Tech, North Texas: Ann Cowgill McClanahan (Jack), 6722 Coral Ridge Rd., Houston, TX 77069; For U. of Texas & TCU: Ann McGarvey McClelland (Michael), 1110 Baffin Lane, Houston, TX 77090; For SMU & Out-of-State: Ann Lamkin Morris (Earl), 5602 Pebble Springs, Houston, TX 77066

HUNTSVILLE (E) - Ann Scarborough Hodges (William), 241 Hickory, Huntsville, TX 77340

KINGWOOD AREA (E) - Marilyn Murrell Meyers (Stephen), 20527 Perry Oaks, Humble, TX 77346

LONGVIEW (E) - Martha Brindley Beckworth (Gary), 1701 Smallwood, Longview, TX 75601

LOWER RIO GRANDE VALLEY (W) - Joy Davidson Judin (Carl), 500 Wichita #56, McAllen, TX 78503

LUBBOCK (W) - Kathy Dillard Orr (Barry), 5321 77th St., Lubbock, TX 79424

LUFKIN (E) - Cathey Puckett Friesen (Lee, Jr.), 210 Sunset, Lufkin, TX 75901

MARSHALL (E) - Amanda Hall Wynn (Tom), Harrington Rd., Marshall, TX 75670

MCKINNEY-NORTH COLLIN (W) - Sara Perkins Long (Jim), 2723 Club Lake Trail, McKinney, TX 75069

METROCREST (W) - Louise Wood Revel, 2222 Big Bend Rd., Carrollton, TX 75007

MIDLAND (W) - Pam Durkin Clifton (Tom), 1008 W. Tennessee, Midland, TX 79701

MONTGOMERY COUNTY (E) - Karen Fargason Mauer-mann (A.F.), 303 Glen Rock Lane, Conroe, TX 77302

NACOGDOCHES (E) - Wyndell Owen Westmoreland (Lynn), 3616 Buckingham, Nacogdoches, TX 75961

NEW BRAUNFELS, SAN MARCOS, SEGUIN (W) - Liz Moore Norwood (L.P.), 380 E. Lakeview Blvd., New Braunfels, TX 78130

NORTHEAST TARRANT COUNTY (W) - Beth Cappaert Certain, 2919 Northrope, Euless, TX 76039

ODESSA (W) - *Cheryl McAfee Glover (Richard), 906 W. 15th, Odessa, TX 79763

RICHARDSON-PLANO (W) - Judy Walker Broadwell (Ronald), 3400 Ranchero Rd., Plano, TX 75024

ROCKWALL COUNTY (W) - Elizabeth Meyers Coker (James), 114 Shepards Glen, Rockwall, TX 75087

ROLLING PLAINS (W) - Sydney Edwards Kent (Wendell), Rt. #1, Box 219, Sweetwater, TX 79556; Sue Clark Reed (John), 2605 33rd St., Snyder, TX 79549

SAN ANGELO (W) - Becky Templeton McClure (Gary), 1430 S. Madison, San Angelo, TX 76901

SAN ANTONIO (W) - Alison Chapman Barrow (James), 321 Normandy, San Antonio, TX 78209

SOUTHWEST DALLAS COUNTY (E) - Roblyn Nemmer Mai (Kurt), P.O. Box 1066, 1420 Wyndmere, De Soto, TX 75115

SUGARLAND/MISSOURI CITY AREA (E) - Lynn Davis Godfrey (Larry), 3515 W. Creek Club, Missouri City, TX 77459

TEMPLE (W) - Bonnie Yarbrough Neal (Larry), 1204 N. 9th, Temple, TX 76501

TYLER (E) - Jane Hartley, 1929 McDonald Rd., Tyler, TX 75701

VICTORIA AREA (W) - Melanie McCollum Klotzman (Mark), 6030 Country Club Dr., Victoria, TX 77904

WACO (W) - Peggy Hicks McGregor (Charles), 4005 Westchester, Waco, TX 76710

WICHITA FALLS (W) - Carolyn Lee Johnston (James), 2303 Brook Hollow, Wichita Falls, TX 77308

WINTER GARDEN (W) - Joyce West Terry (Leslie), P.O. Box 420277, Del Rio, TX 78842

UTAH (Eta)

State Chairman - **KARI WARING SCHAERRER** (Mark), 9112 Quail Hollow Dr., Sandy UT 84092

SALT LAKE CITY - Cathy Pearce Andereg (Jerry), 9750 Granite View Dr., Sandy, UT 84092

VERMONT (Rho)

State Chairman - **BETTINA MCGRADY**, 108 Summer St., Springfield, VT 05156

VIRGINIA (Lambda)

State Chairman - To be Appointed

CHARLOTTESVILLE AREA - Jane Nolte Russell (Paul), P.O. Box 5835, Charlottesville, VA 22905

HAMPTON ROADS - Shirley Richardson Fitzgerald (Aubrey), 5 Poindester Place, Newport News, VA 23066

NORFOLK AREA - Alberta Baldwin Paris (Raymond), 629 Reasor Dr., Virginia Beach, VA 23464

NORTHERN VIRGINIA - Shirley Murray Pitts (Paul D.), 1705 Old Stage Road, Alexandria, VA 22308; For Chantilly H.S.: Linda Laughery Waters, 11716 Blue Smoke Trail, Reston, VA 22091; For Edison H.S.: Dorothy Schwengel Cosby, 5413 Waycross Dr., Alexandria, VA 22310; For Falls Church H.S.: Diana Dickson Saine (Steve), 8307 Chivalry Rd., Annandale, VA 22007; For Fairfax H.S.: Elizabeth Ryan Dunnington, 5233 Herzell Woods Ct., Fairfax, VA 22032; For Hayfield H.S.: Mary Helen Gibson Philips, 5913 Berkshire Ct., Alexandria, VA 22303; For H.B. Woodlawn H.S.: Julie Martin Mangis (John), 516 N. Irving, Arlington, VA 22201; For Herndon H.S.: see Chantilly H.S.; For Lake Braddock H.S.: Cindy Hurst Degoriccia, 6523 Koziara Dr., Burke, VA 22015; For Langley H.S.: Joyce Lester Williams (Stanley), 8467 Holly Leaf Rd., McLean, VA 22102; For Lee H.S.: see Hayfield H.S.; For Madison H.S.: Betsy Sternberg Canaga (Bruce), 9318 Sibelius Dr., Vienna, VA 22180; For Marshall H.S.: see Madison H.S.; For George Mason H.S.: Mary Carter Johnson (Leon), 206 W. Rosemary Ln., Falls Church, VA 22046; For McLean H.S.: Sara Mae Peterson Eckstein (Allan), 1454 Dewberry Ct., McLean, VA 22101; For Mt. Vernon H.S.: Mimi Branson Heiberg (Harrison), 3803 Westgate Dr., Alexandria, VA 22309; For Oakton H.S.: Pamela Storey Turchi, 3021 Miller Hgts., Oakton, VA 22124; For O'Connell H.S.: Judy Noone Richardson, 5911 Colfax Ave., Alexandria, VA 22311; For Robinson H.S.: see Fairfax H.S.; For St. Agnes School: Nancy Tomion, 103 W. Walnut, Alexandria, VA 22301; For St. Mary's School: GiGi Lindon Berbrich (John), 8628 Buckboard Rd., Alexandria, VA 22308; For South Lakes H.S.: see Chantilly H.S.; For T.C. Williams H.S.: Nell Wrathner Mercer (David), 818 Marshall Lane, Alexandria, VA 22308; For Wash. & Lee: see H.B. Woodlawn; For W. Potomac H.S.: Shirley Murry Pitts (Paul), 1075 Old Stage Rd., Alexandria, VA 22308; For W. Springfield H.S.: Becky McMahan Stiles (Gary), 6100 Roxbury Ave., Springfield, VA 22152; For Woodson H.S.: Linda Martin Campbell (William), 4213 Whitacre Rd., Fairfax, VA 22032; For Yorktown H.S.: Cynthia Watson Stenholm, 4710 N. 40th St., Arlington, VA 22207

RICHMOND - Debbie Monfort Firebaugh (James), 12101 Farmer Ct., Richmond, VA 23233

ROANOKE - Elizabeth Hurt Wetherington (Donald), 2955 Rosalind Ave. S.W., Roanoke, VA 24014; For New River Area: Elizabeth Field Thomas (James), 105 Susannah Dr., Blacksburg, VA 24060

WILLIAMSBURG - Marilyn Evans Duguid (Donald), 284 E. Queens Dr., Williamsburg, VA 23185

WASHINGTON (Iota)

State Chairman - MARY HASBROUCK WOOD (Ben), 3567 NE 166th, Seattle, WA 98155

Summer: General Delivery, Rolling Bay P.O., Rolling Bay, WA 98110

BAINBRIDGE ISLAND - Wendy Falion O'Connor (Peter), 3924 Crystal Springs Dr. N.E., Bainbridge Island, WA 98110

BELLINGHAM - Darcy Jefferson Allsop, 2144 Dellestra Dr., Bellingham, WA 98225

BREMERTON AREA - Adele Stock Fisher (Robert), 3818 E. Lidstrom, Port Orchard, WA 98366

EVERETT - Colleen Hulbert Fisher (Chad), 1159 Bayview Edison Rd., Mt. Vernon, WA 98273

LAKE WASHINGTON - Jean Sandberg Kolb (Karl), 10227 168th Pl. N.E., Redmond, WA 98052

OLYMPIA - Emily Breitenstein Cockrell (James), 2916 Hawthorne Pl., Olympia, WA 98501

PULLMAN - Mary Jane Cowan Neill (Howard), Rt. 1, Box 106, Pullman, WA 99163

SEATTLE - Cynthia Quillion Cutter (Melvin), 4423 52nd N.E.; For U.P.S. & Out-of-State: Elizabeth Lacali Wallin (Steve), 1712 N.E. Brockman Pl., Seattle WA 98125; For W.S.U.: Jane Woods, 3567 N.E. 166th, Seattle, WA 98155

SPOKANE - Nina Finch Beegle (Michael), W. 927 22nd Ave., Spokane, WA 99203

TACOMA - Pam Parr Tacke, 7607 Emerald Dr. S.W., Tacoma, WA 98498

TRI-CITY - Barbara Owens Shields (George), 3008 S. Jean St., Kennewick, WA 99337

VANCOUVER - Joyce Ann Jensen Brooks (Dale), 10303 N.E. 157th Ave., Vancouver, WA 98662

WALLA WALLA - Peggy Jo Nixon Beaulaurier, 1729 Hilbrooke Dr., Walla Walla, WA 99362

WENATCHEE - Susan Wade Heinicke (Gus), 364 Whitebirch Pl., Wenatchee, WA 98801

YAKIMA - Heidi Heffernan Hakala (Mike), 761 Shannon Rd., Yakima, WA 98908

WEST VIRGINIA (Lambda)

State Chairman - SARAH ANN RYDER, 3 Echo Lane, Wheeling, WV 26003

CHARLESTON - Barbara Webb Rose (Herschel), 1229 Edgewood Dr., Charleston, WV 25302

CLARKSBURG AREA - Sally Pierce Hall, Rt. #1 Box 314, Clarksburg, WV 26301

HUNTINGTON - Nancy Meadows Ghiz (Paul), 2118 Miller Rd., Huntington, WV 25701

MORGANTOWN - Laura Colborn Walker (Stephen), 109 Lakeside Drive, Morgantown, WV 26505

PARKERSBURG AREA - Linda Humphries Hall (F.Richard), 135 Canterbury Dr., Parkersburg, WV 26104

WHEELING - Sarah Ann Ryder, 3 Echo Lane, Wheeling, WV 26003

WISCONSIN (Epsilon)

State Chairman - DEBBIE BOLON BLOTNER (Donald), 4568 Green Ridge Rd., Oregon, WI 53575

FOX RIVER VALLEY - Sue Sherwood Stone (Tim), 61 Sunset Trail, Winneconne, WI 54986

MADISON - Irene Tisoris Becker (Robert), 1 Farmington Ct., Madison, WI 53717

MILWAUKEE - For Mequon & Thiensville: Jennifer He Mandel (Richard), 8057 N. Links Way, Milwaukee, WI 53217; For Whitefish Bay, Shorewood & Nicolet: Nancy Ehlert Kelley (Michael), 5141 N. Diversey Blvd., Milwaukee, WI 53217

MILWAUKEE WEST SUBURBAN - Dorothy Jo Gutenkunst (Thomas), W290 N3041 Hillcrest Dr., Pewaukee, WI 53072

WYOMING (Eta)

State Chairman - MICHEL BRADLEY GODDARD (Paul), Box 370, Jackson, WY 83001

CASPER - *Greta Spencer Forgey (Kevin), 7800 Salt Creek Rd., Box 17, Casper WY 82604

CHEYENNE - Kay Osborne Jessen (Gerald), 3664 Foxcroft Rd., Cheyenne, WY 82001

CODY - Russelene Daniels Vannoy, 2307 Carter Ave., Cody, WY 82414

LARAMIE - Marilyn Snyder Thelen (Tom), 3423 Alta Vista Dr., Laramie, WY 82070

POWDER RIVER - Pamela Christensen, 450 Idaho, Sheridan, WY 82801



"I am so happy that I am a Kappa Kappa Gamma . . ."

National Panhellenic Conference Resolution

Contact With Prospective Rushees and Their Parents for Reference Information is Prohibited

The following resolution from the National Panhellenic Conference was unanimously approved when the delegates met in interim session, October, 1988. This statement re-emphasizes the policy that individual fraternity women should not contact prospective rushees or their parents for information unless they know them personally. In accordance with the policy of Kappa Kappa Gamma "To support the resolutions of National Panhellenic Conference," we expect all Kappas—actives and alumnae—to cooperate in leading the way to comply with this resolution.

WHEREAS, Prospective rushees and/or their parents are being called by some local alumnae whom they do not know for the purpose of securing personal information to be used for a recommendation (reference)

and
WHEREAS, Prospective rushees are being mailed letters from some local reference chairmen whom they do not know requesting personal information to generate references for that individual fraternity, and
WHEREAS, When a collegiate or alumna

member of a women's fraternity phones or writes a prospective rushee whom she does not know, there exists the possibility that the individual contacted may be quite offended at the idea of personal information gathering for the purpose of a letter of recommendation, resulting in negative public relations with that individual and family, and a potential negative secondary reaction on the part of the young woman at university, and

WHEREAS, It has been a long-standing policy that individual fraternity women representing a specific fraternity should not contact prospective rushees or their parents for information unless they know them personally, as indicated on page twelve of the Handbook for Alumnae Panhellenics where it states: "Parents of prospective rushees must NOT be contacted for information!" and,

WHEREAS, National Panhellenic Conference, through its Alumnae Panhellenic Committee, encourages positive panhellenic contact with potential rushees and provides appropriate material for this purpose; therefore, be it

RESOLVED, That fraternity women representing their own fraternity must not contact prospective rushees or their parents for information unless they know them personally.



Membership Data

(To be used by members of Kappa Kappa Gamma only)

ATTACH
PHOTO
(optional)

Class _____

Name of Rushee _____
(Last) (First) (Nickname) Hometown _____

Chapter of Kappa Kappa Gamma at _____
(College or University)

Is rushee a Kappa relative? Sister _____ Mother _____ Grandmother _____ Other _____

Name _____
(Married) (Maiden) (Chapter)

Address _____
(Number) (Street) (City) (State) (Zip Code)

Has rushee connections with other NPC groups? _____

High School _____
(Name) (City, Suburb or Community where located)

Scholastic average _____ Rank in class _____ Number in class _____

Schools attended after high school _____

Scholastic average _____ Number of terms completed _____

Activities: Please list names of organizations (explain type - school, church, community) with the participation and leadership in each one. (Attach additional information on separate sheet if you choose.)

Special recognition and honors awarded:

Work experience (paid and volunteer):

Please use this portion of the form to provide information about the rushee's character traits, leadership qualities, and personality characteristics. Indicate rushee's special interests, talents and any other information which might serve as a means to know her better.

Name of Rushee _____
(Last) (First) (Nickname)

Name of Parent or Guardian _____
(Give full name)

Home Address _____
(Number) (Street) (City) (State) (Zip Code)

I hereby endorse this rushee with the understanding she may become a pledge of the Fraternity if she so desires.

Signed _____ Date _____

Address _____
(Number) (Street) (City) (State) (Zip Code)

Maiden Name _____ Married Name _____

Chapter _____ Initiation Date _____

I have known the rushee for _____ years.

Although I do not know this rushee personally, this information has been obtained from school, friends or other reliable sources _____.

If the rushee lives in a city where there is an alumnae association, club or area reference committee, the signature of the MEMBERSHIP REFERENCE CHAIRMAN of that group is necessary. Please forward for her countersignature. If there is no organized group, please forward to the STATE REFERENCE CHAIRMAN, unless endorser and rushee are from the same hometown. If so, send form directly to the chapter.

THE ALUMNAE MEMBERSHIP REFERENCE COMMITTEE, ARC, OR SRC OF _____
(Association, Club, ARC, or SRC)

Signed _____, Chairman. Date appointed to office _____

Address _____ If alternate, check here _____

Date _____

OTHER authorized Fraternity signature (to be used if necessary)

Signed _____ Title, check one:
Membership Adviser _____ Chapter President _____
Fraternity Representative _____

Date _____

TO BE COMPLETED BY THE CHAPTER MEMBERSHIP CHAIRMAN:

Reference Endorser Acknowledged _____ Date Pledged _____

Signed _____, Active Membership Chairman _____ Chapter _____

IF RUSHEE IS PLEDGED TO KAPPA KAPPA GAMMA, SEND THIS FORM TO THE DIRECTOR OF MEMBERSHIP WITHIN 20 DAYS OF PLEDGING.

Why Fraternity?

by Gini Anding La Charité, ΓΚ—William and Mary, Fraternity Historian

Why did the founders of Kappa Kappa Gamma deliberately decide at KKG was to be a fraternity and not a society or sorority? The founders were educated in the classics, so they probably knew that the word fraternity is based on the Latin *frater* for blood brother. They were insistent that their organization have a Greek name. They surely must have known that no Latin word, such as *fraternity*, is derived from Greek although both ancient languages come from the same Indo-European family tree. They could have known that in A.D. 900 there was a late-Latin borrowing from Greek; *fratria* was eruditely coined from *phratra*, meaning clan. Historically, the prominent citizens of Athens were divided into 12 *phratra*, so in Rome *fratria* came to being as a term to indicate a formal association based on common interests (to make kin); hence, the word *fraternity* may be said to have a Greek heritage. However, it is highly doubtful that our founders really knew this much about word derivation. Why then is KKG a fraternity?

At the time of the founding, Monmouth College was under the direction of the United Presbyterian Church, which banned dancing, card-playing, theater-going, and play-acting. The only sanctioned social activities were parlor games which did not involve cards, picnicking, sleigh-riding, ice skating, singing around a piano (especially hymns and psalms), and "spreads." While the College had been coed since its beginnings in 1856, the only campus building, Old Main, had separate entrances for male and female students, and there were only two campus organizations for women: the literary societies B.L. (Amateur des Belles Lettres) and Aletheonian. There were very few social activities for women students. As founder Louise Bennett (Boyd) wrote later: "The World seemed to be moving too slowly for us and moreover the young men had chapters of Beta Theta Pi,

Delta Tau Delta, and Phi Gamma Delta, while among the girls there were only 'L.M.' and 'I.D.' organized. We determined that nothing short of a Greek letter fraternity would satisfy us."

The original four organizers of KKG (Lou Bennett, Jennie Boyd, Minnie Stewart, Anna Willits) believed they were founding the first women's secret Greek fraternity, and they openly used the men's fraternities as their model. These first Kappas wanted the same rights to full educational and social participation in college life which the men enjoyed. Our founders understood that a fraternity differed from a society or club in that it was based on a vow—to be responsible for each other and to each other for life. They also knew that the men's fraternities were proud of being a union, not a confederation, and that they had a purpose, organization, government, secret name, secret motto, and form of initiation.

The Kappa founders did not know that L.M., which was also organizing on the campus in the spring of 1870, was a Greek-letter name group, Lambda Mu. Rather, they thought that L.M. was another society similar to the "A" or Alpha Society which was established by the Betas on the campus in 1866; the "A" Society consisted of 10 women and was disbanded in the spring 1869. On the other hand, L.M. made its formal appearance on the Monmouth campus two weeks before KKG, but L.M. never became a national organization.

In the same way, the first Kappas misunderstood I.C. Sorosis, which became Pi Beta Phi in 1888. Founded at Monmouth in 1867, the Pi Phi founders created the word *sorosis*; it is a Greek botanical term for a heap or pile, but the first time it was applied to a group of people was by the I.C. founders to mean aggregation. Pi Phi history relates that their first members selected the word *sorosis* "because [they] thought it the word for women's society, the same as fraternity for

men." The word *sorority*, based on the Latin *soror* for sister, did not exist until the founding of Gamma Phi Beta in 1874.

The Kappa founders believed that *sorosis* was indeed based on the Latin *soror* and both L.M. and I.C. were women's societies or clubs, local in nature and not restricted to collegiate members but open to members of the community. They also thought that the word *society* or *sorosis* linguistically reinforced the differences between men and women, what we would call today a sexist term.

According to an 1888 editorial in *The Key*, "KKG is a fraternity . . . because it realizes that the fraternity spirit rests not upon the distinction of sex . . . but upon the condition of character." This statement echoes an editorial in the first issue of *The Golden Key*, 1882 and the desire of the founders to be a fraternity in order to have "the same sort of an organization as the gentlemen. . . , occupy the same place in college, . . . do similar work under similar government, and bear the same relation to each other. . . . Why then should we not have the same name?"



Westermann gavel—on display at the Heritage Museum. Carved from the Old Main stairway newel post, the gavel was used by Alpha chapter. Now it is only used by the Fraternity President during Biennial Conventions.

THROUGH THE *Keyhole*

APPLAUSE, APPLAUSE !!!

... for outstanding achievements of undergraduate members and active chapters

Marshall Scholarship Winner

Kristina Downing, Π^A —Calif., Berkeley, a senior majoring in chemistry and minoring in French has been named one of 30 Marshall Scholarship recipients for 1988-89. The scholarship, presented by the British government to United States students in appreciation for Marshall Plan postwar aid, is valued at \$20,000 annually and pays tuition, travel, books, and a stipend for graduate study in the United Kingdom.



Kristina Downing,
 Π^A —Calif., Berkeley

Kristina, a 3.71 student, plans to attend Oxford University in the fall. The Saratoga, Calif., native chose Oxford because it has "a very good biophysical chemistry department with one of the largest nuclear magnetic resonance (NMR) labs in the world." Currently working part-time as a research assistant for a chemistry professor, she is research-

ing RNA "hairpin" loop formations to collect data for predicting the lowest energy forms of RNA. In addition, she holds a research assistant position at Chiron Corporation which includes conducting DNA probe research to develop "a more efficient and accurate way of diagnosing viruses," she said.

During her sophomore year of college, Kristina traveled and studied in France, earning a certificate in pastry making from La Varenne Ecole de Cuisine in Paris. "People often say that chemistry and cooking are alike," says this member of Phi Beta Kappa and Phi Lambda Upsilon honorary chemical society.

In addition to her chapter activities, she enjoys water polo, softball, "ultimate Frisbee," and is an avid skier, jogger, dancer, hiker and bicyclist.

Commendations for $\Gamma\Phi$ —SMU

Campus and local newspapers have commended Gamma Phi—Southern Methodist University for outstanding community service. Last spring during a retreat, the chapter decided that commitment to community service would be their chapter goal and they chose volunteering time to the Letot Center as their major project. Each week Kappas, "sharing their education, experiences, enthusiasm, expertise and love," spend hours at the Dallas County, Texas, Center which is an emergency shelter within the juvenile justice system for status offenders.

Assisting in tutoring, aerobics, art, drama, sports, and drug/alcohol awareness classes, Gamma Phis are sharing their skills and talents with these young people, striving to be "role models who care."

According to the Volunteer Center, working in the juvenile justice

system is one of the least popular placements, "... so when you have more than 100 young women who are willing to try to help on a peer level, perhaps Letot has found a gold mine, and more important, the kids who have not yet entered the criminal system will benefit and return to their homes and become contributing members to the society."

In addition, this fall the chapter sponsored five days of activities which included "SMU Drink Out Day" when students pledged not to drink alcohol, manned an information booth on alcohol, and were hostesses for a non-alcoholic all-school picnic on the intramural field.

Kappa Named Maid of Cotton

Gay Daughdrill, ΔY —Georgia, was selected as the 1989 Maid of Cotton in ceremonies held in Dallas, Texas, December 30.

Gay, now a senior at Rhodes College in Memphis, Tenn., was chosen from 18 finalists representing nine states in the Cotton Belt. An English major and member of the Student Assembly, she is currently on a six-month tour which will include appearances on behalf of the cotton industry in all 17 cotton-growing states and in major cotton-import-



Gay Daughdrill, ΔY —Georgia

g nations of the Far East. The Maid of Cotton, who receives a \$10,000 scholarship, serves as the industries' goodwill ambassador to the world.

Gay stresses that the Maid of Cotton competition "is not a beauty pageant. For me this is an internship in communications, broadcasting, and public relations." She is gaining plenty of experience—delivering as many as six speeches in one day.

As Maid of Cotton she is enjoying the benefit of travel most. "I'm in a different city every two days. Seeing how other people live and think is very interesting to me."

Crediting Kappa experiences with helping prepare her to meet new people and adapt quickly to unfamiliar situations, Gay has already spent a week in Japan and Korea for extensive advance photography sessions for a May tour of both countries. Because Cotton, Inc. generates so much advance publicity, the Maid of Cotton is a very high profile figure in Korea. "Seventy percent of the people in Korea recognize the Maid of Cotton by sight." By the time she returns in May, pictures of Gay will have appeared in countless fashion, industrial, agricultural, and textile publications.

Administration Praises EI—Puget Sound

The Puget Sound Administration has formally commended Epsilon Eta—Puget Sound for "their support and commitment to the Peer Advising Associate program over the past three years."

The program assists freshmen in adjusting academically to University demands. After rigorous training program, PAAs assist faculty advisers in advising and registering freshmen and then follow up with counseling, referral, and workshop activities to help the freshmen succeed. PAA positions are competitive, paid positions and only the strongest students are selected. Six Kappas are involved in the program and Claire Sullivan has been selected to fill the newly created administrative position of Peer Coordinator.

1989 Fiesta Bowl Queen

Sarah Hansen, ΓΖ—Arizona, was the Fiesta Bowl queen, smiling and waving to thousands of screaming football fans on January 2. Selected from more than 400 who tried out and from 45 in the second round of competition, Sarah said she quickly became accustomed to interviews and speaking to crowds. Since her reign began in October, she has been interviewed on radio, television, press conferences, appeared at golf tournaments, championship sports events, and various ceremonies for businesses. This year the contest in Tempe, Arizona, matched Notre Dame and West Virginia University. Since game day when the Fiesta Queen appeared on ABC's *Good Morning America*, she has made more than 50 appearances while continuing with her classes. A merchandising major, Sarah continues a Gamma Zeta tradition of Fiesta Bowl Queens and court members.

Key Happenings

SALUTING THE ARTS . . .

The Key will feature Kappa artists, musicians, actresses, writers, dancers in the fall 1989 issue. Books, book jackets, photographs, reviews, announcements and information about concerts, exhibits, and stage, movie or television productions, should be sent by JUNE 15 TO:

Chari Beaudry
305 Bellevue Ave., Apt. 103
Seattle, WA 98102

Information for "The Alumnae Hoot Line" and news of alumnae activities should be sent to CiCi Williamson; P.O. Box 11557; Alexandria, VA 22312; phone: 703 836-1428.

Send information for "Profiles" and "Applause" to: Cynthia Lanford; 3403 Firethorn Drive; Tuscaloosa, AL 35405; phone 205 553-7021.

INTERNATIONAL KAPPA NEWS

International PDA Sups With Maharani

Dell C. Stifel, BP^A—Cincinnati, our International PDA based in Lagos, Nigeria, packs more travel into one year than most of us do in a lifetime.

In March, for example, she did a "quick" trip to Zurich, Paris and London, and managed to squeeze in visits with Kappas in each city.

Even for Dell, however, her trip to India last January was "an experience of a lifetime." Traveling there to attend a royal wedding, Dell met with two maharajas, had tea with the maharani (their mother) and stayed in a five-room suite in the former palace of the Maharaja of Jaipur.

The wedding ceremonies—to which the groom arrived by elephant—went on for days, with sumptuous Indian-cuisine meals and women wearing saris decorated with real gold.

Dell—who says she just received some Kappa mail dated last July and August—can be reached promptly with this new address:

Dell C. Stifel
c/o AMEG/IITA
11511 Katy Freeway, Suite 430
Houston, Texas 77079



With Headquarters computer assistance, Jackie Ganim, EE—Emory, and Mary Beth Barron, ΔΖ—Colorado College, "found" other Kappas in Hong Kong. The group is pictured at a get-acquainted luncheon.

THROUGH THE *Keyhole*



Zeta Tau Fraternity Rush Team—all smiles after the highly successful colonization rush at Washington and Lee.

Applications for the Heritage Museum Internship should be addressed to:

P.O. Box 2079
Columbus, OH 43216

This 10 to 12 week summer program is open to Kappas in the fields of history, library science, museum studies, or related subjects. Preference is given to graduates and upperclassmen.

CLASSIFIED

FLOWERS/BULBS from WEST SHORE ACRES

Daffodils & Tulips
Spring display garden March-April
Fall bulb sales Sept.-Oct.
Free 1989 bulb catalog
available through May 30

West Shore Acres

956 Downey Rd.; Mount Vernon, WA 98273
(206) 466-3158

CLASSIFIED ADS in *The Key* are being accepted from members of Kappa Kappa Gamma. For rates and further information contact Susan Schmitt; 540 Mt. Washington Lane; Alpharetta, GA 30201; (404) 441-0946.

Why References?

Kappa Kappa Gamma has a reference system because:

- Membership is for a life-time and is, therefore, a shared responsibility. Our Fraternity is only as strong as her members.
- The lives of new members are immediately linked with ours as they become representatives of Kappa on campus, in their communities, and in all endeavors throughout their lives.
- Alumnae are a natural source of information concerning potential members as they share an interest in seeing that qualified young women from their communities are brought to the attention of our chapters.
- Chapters desire an organized source of rushee information.
- ALUMNAE HAVE THE PRIVILEGE TO RECOMMEND; ACTIVES HAVE THE RESPONSIBILITY TO SELECT NEW MEMBERS.

WHEN THE KEY GROWS OLD

We've slipped the bandage from
your eyes,
We've drawn aside the veil,
That hides our sacred mysteries
From those beyond the pale.
And now, upon your glad, young
breast

We place a key of gold,
You cannot know how really blest
Till this new key grows old.

How brightly in the mystic gloom
Its letters shine for you,
While now, within our chapter
room,

Each eager dream comes true.
Full many a dream shall drop to
dust

And many a hope grow cold,
But you shall find no hint of rust
When this new badge grows old.

This badge proclaims the newest
part

Of all our endless line,
As hand to hand and heart to heart
We form the eternal sign.
Grip tight the links of this dear
chain,

God grant they long may hold,
You cannot make such friends again
When this new badge grows old.

This little hour of happiness
Shall light your future way,
Through years whose course we can
But guess from promise of today.
Unreckoned now, some happy girl
May see your name enrolled,
And wear her mother's pin with joy
When this new key grows old.

Then close together, hand to hand,
And heart to heart—for, oh,
Tonight you cannot understand,
What someday you shall know.
So now, upon your glad young
breast

We place this key of gold,
God give you only the best
While this new key grows old.

—Author Unknown—

May 30, 1989 is the deadline for nominations for Alumnae Achievement Awards. Please send nominations and supporting materials to:

Jennie Helderman
209 Dogwood Circle, Gadsden, AL 35901

HAVE YOU MOVED, CHANGED YOUR NAME OR CAREER?

Please provide Headquarters with current information.

Maiden Name _____ Chapter _____ Initiation year _____

Career: _____

Check if you are currently: Alumnae Officer ☐ House Board Officer ☐ Adviser ☐

This is notification of change in (check): Name ☐ Address ☐ Career ☐

Husband's name: _____

Name and Address if Different from Mailing Label

Miss/Ms./Mrs. _____ Last _____ First _____ Middle/Maiden _____

Street Address _____

City _____ State _____ Zip _____ Foreign City/Country _____

Send to: KKT Fraternity Headquarters, P.O. Box 177, Columbus, OH 43216

Burr, Patterson & Auld Company

GREEK LETTER CHAPTER GUARD PINS

Please specify chapter letters _____

	10K	GK
29. Plain Single Letter	\$ 22.00	\$ 10.00
Plain Double Letter	27.50	12.00
Chased Single Letter	24.20	12.00
Chased Double Letter	29.70	15.00
Crown Pearl Single Letter	26.40	29.00
Crown Pearl Double Letter	60.50	44.00

NOTE: Guards available in ruby, sapphire, emerald and diamond stone combinations. Price available upon request.

PINS

	10K	SS	GK
30. Monogram Recognition Pin	\$ —	\$ —	\$ 3.25
31. Recognition Key	16.00	—	4.00
32. Pledge Pin (Silver Finish)	—	—	2.00
33. Fleur-de-Lis Pin	36.30	18.00	17.00
Fleur-de-Lis Pin with Three Pearls in Bar (not shown)	38.50	20.00	19.00

BRACELETS

	10K	10K	SS	GK
34. Key Bracelet with Coat of Arms	\$308.00	\$192.50	\$ 75.00	\$ 75.00

BADGES

	10K
35. Plain Badge	\$ 38.00
36. Crown Pearl Badge	60.00
37. All Sapphire Badge	61.60
38. Sapphire & Pearl Alternating Badge	59.00
39. Diamond & Pearl Alternating Badge	125.00
40. Diamond & Sapphire Alternating Badge	135.00
41. All Diamond Badge	195.00

NOTE: For Enameled Letters, add \$1.00 to the above prices.

(GK) Goldplated is a 14K electroplate

(SS) Sterling Silver

MAIL PREPAID ORDERS TO:

**BURR, PATTERSON
& AULD COMPANY, INC.**
Post Office Box 800
Elwood, IN 46036
(317) 552-7366
1-800-422-4348

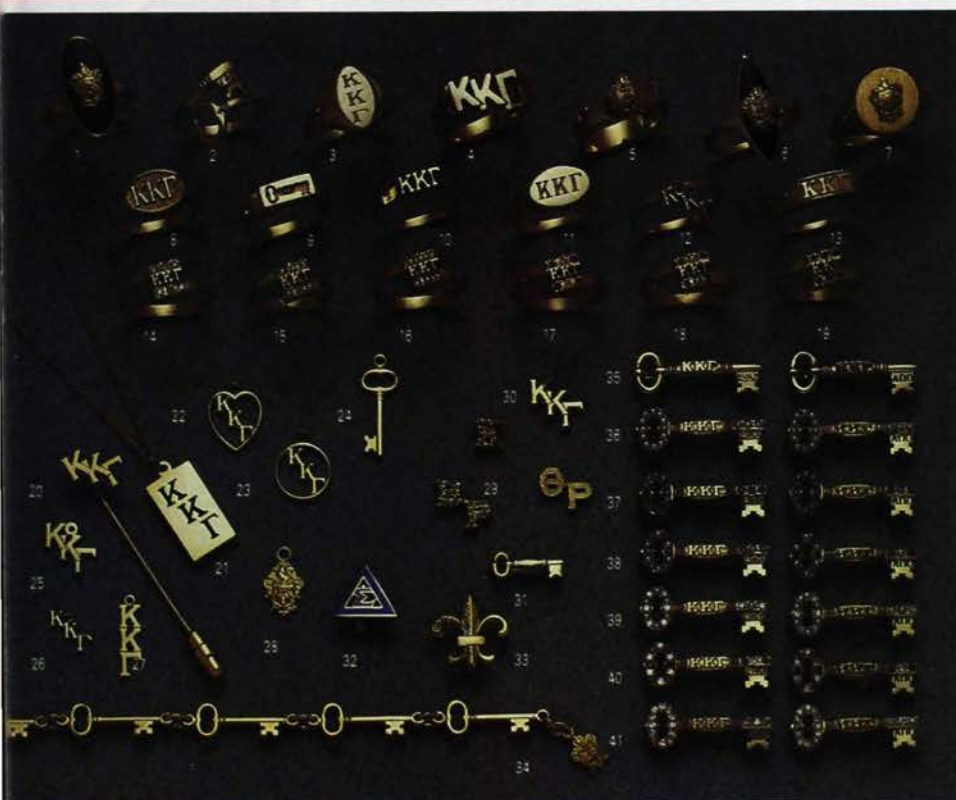

RINGS

Please specify ring size _____

	14K	10K	SS
Imperial Onyx Ring	\$165.00	\$121.00	\$ 50.00
Key Ring	132.00	93.50	35.00
Vertical Incised Letter Ring	132.00	93.50	35.00
Greek Letter Ring	165.00	121.00	50.00
Sweetheart Ring	110.00	82.50	35.00
Rainbow Marquis Ring	121.00	93.50	40.00
Crest Signet Ring	126.50	99.00	45.00
Raised Letter Remembrance Ring	132.00	93.50	35.00
Scottsdale Incised Key Ring	121.00	88.00	30.00
Mini Monogram Ring	88.00	66.00	30.00
Horizontal Oval Incised Letter Ring	132.00	93.50	35.00
Dangle Ring	66.00	44.00	20.00
Raised Letter Signature Ring	132.00	93.50	35.00
Philly Diamond Ring	264.00	220.00	—
Philly Alternating Pearl/Diamond Ring	231.00	187.00	—
Philly Crown Pearl Ring	165.00	121.00	—
Philly Alternating Sapphire/Diamond Ring	236.50	192.50	—
Philly Alternating Sapphire/Pearl Ring	176.00	132.00	—
Philly Sapphire Ring	181.50	137.50	—

STICKPIN

	14K	10K	SS	GK
20. Monogram Recognition Stickpin	\$ —	\$ 33.00	\$ 20.00	\$ 16.00

LAVALIERES

	14K	10K	SS	GK
21. Ingot	\$ 66.00	\$ 46.20	\$ 11.00	\$ 11.00
22. Heart	34.10	25.30	11.00	11.00
23. Circle	34.10	25.30	11.00	11.00
24. Key	33.00	24.20	11.00	7.00
25. Staggered letter	33.00	24.20	11.00	7.00
26. Mini Staggered Letter	22.00	14.30	11.00	7.00
27. Vertical Letter	33.00	24.20	11.00	7.00
28. Crest	40.70	27.50	11.00	11.00

NOTE: The prices above do not include neckchain; add \$5.00 to above prices for 18 inch gold-filled or sterling silver neck-chain.

Orders for official badges must be prepared by the chapter corresponding secretary on official order forms obtained from Fraternity Headquarters. Prices are subject to state taxes for Indiana residents. 25% forfeiture for cancelled orders already in production.

Send all notices of address changes and member deaths to KKT Headquarters, PO Box 177 Columbus, OH 43216.

Address Correction Requested

Nonprofit Organization
U.S. POSTAGE
PAID
BIRMINGHAM, AL
PERMIT NO. 182

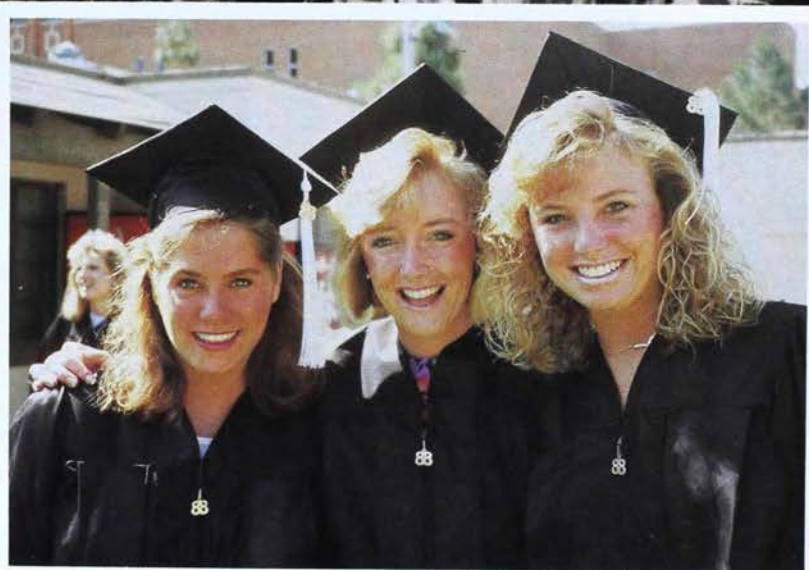

HIRE A KAPPA!

The HIRE-A-KAPPA GUIDE lists 1989 graduates by chapter, college major, desired career and location. The 1989 edition is available from every Kappa alumnae group, chapter Advisory Board, and Fraternity Headquarters.

CHOICES



the Career Program
of Kappa Kappa Gamma