

THE KEY

april 1935

KAPPA ♣ KAPPA ♣ GAMMA ♣

What to Do When

(For Chapter Officers, Alumnae Advisers, and Province Presidents)

(Continued on cover III)

OCTOBER

- 7—Treasurer places monthly finance report in mail to national accountant and province president.
- 7—Alumna finance adviser places monthly report in mail to national finance chairman's deputy.
- 10—Treasurer sends chapter's subscription (\$2.00) for *Banta's Greek Exchange* to Central Office, check made payable to the Fraternity.
- 13—Founders' Day, wear Kappa colors.
- 25—Key correspondent places chapter news letter for December Key in mail to editor's deputy (see opposite page for name and address). Key stationery furnished by central office.
- 30—President shall appoint chairman of music and history sales.
- 30—Corresponding secretary sends name of chairman of music to national chairman of music, also name of chairman of history sales to national chairman of history sales.
- 30—Registrar sends to central office typewritten lists as follows: names and college addresses of all active members; and list of rushing conflicts with other fraternities.

NOVEMBER

- 1—Standards chairman sends copy of standards program to director of standards.
- 1—Treasurer mails return postal to national finance chairman stating that charge sheets have been mailed to all parents of active and pledge members and letters to parents of pledges.
- 7—Treasurer places monthly finance report in mail to national accountant and province president.
- 7—Alumna finance adviser places monthly report in mail to national finance chairman's deputy.
- 15—Treasurer sends copy of corrected budget to national accountant, national finance chairman, and province president.
- 30—(on or before) Treasurer sends to central office per capita tax report and per capita tax for each member active at any time during the first half year, as well as per capita tax for associate members.
- 30—Treasurer sends to central office a check for the chapter treasurer's bond with information requested on blank sent from central office.

DECEMBER

- 1—Scholarship chairman sends to central office, national scholarship chairman, and province president a report of the scholastic standing of her chapter for the previous year (1933-34) in com-

parison to the other groups on her campus on blanks provided for that purpose.

- 7—Treasurer places monthly finance report in mail to national accountant and province president.
- 7—Alumna finance adviser places monthly report in mail to national finance chairman's deputy.
- 15—Key correspondent places chapter news letter for February Key in mail to editor's deputy.
- 20—Send Christmas gifts to Kappa's philanthropic funds.

JANUARY

- 7—Treasurer places monthly finance report in mail to national accountant and province president.
- 7—Alumna finance adviser places monthly report in mail to national finance chairman's deputy.
- 30—Province president sends full report of province to grand president and director of provinces.
- 30—Corresponding secretary sends report to grand president and province president (copy to director of provinces).

FEBRUARY

- 7—Treasurer places monthly finance report in mail to national accountant and province president.
- 7—Alumna finance adviser places monthly report in mail to national finance chairman's deputy.
- 15—Registrar sends to central office typewritten lists as follows: names and college addresses of all active members for second semester, and list of conflicts with other fraternities since October report.
- 15—Annual election and installation of all officers held between February 15 and March 15.
- 25—Key correspondent places chapter news letter for April Key in mail to editor's deputy.
- 28—President shall appoint rushing chairman and alumna rushing adviser for the next school year.
- 28—Corresponding secretary sends name of rushing chairman with college and summer address as well as name and address of alumna rushing adviser to the central office.
- 28—Registrar sends to central office annual catalog report on blanks furnished for that purpose.

MARCH

- 7—Treasurer places monthly finance report in mail to national accountant and province president.
- 7—Alumna finance adviser places monthly report in mail to national finance chairman's deputy.
- 15—Chapter president appoints Key correspondent.
- 15—Corresponding secretary sends names and addresses of officers and alumnae advisers to central office on blanks provided for that purpose.

WITHIN ONE WEEK AFTER INITIATION treasurer sends initiation fees with addresses for **THE KEY** to executive secretary. **REGISTRAR** sends catalog cards for initiates.

April
1935

The Key

Volume 52
Number 2

Official Magazine of Kappa Kappa Gamma

April Contents

"Here Lived the 'Mothers' of Kappa Kappa Gamma— Our Founders!"	Frontispiece
The Editor Reflects	99
Kappa Mothers' Clubs	101
A Cup That Is not a Cup	By Almira J. McNaboe 125
Vocational Guidance Bureau	By Estelle K. Kemp 128
"Medicine Is a Grind"	By Edna Walck 129
But Don't Go in for Medicine Unless You're Sure It's the "One and Only"	By Louise Powers 132
We Like This—Editor's Note	134
"Sir, I Exist!" or the Possibilities in Y.W.C.A. Work ..	By Barbara Lautz 135
Kappa Names Are News	138, 141
On Standards	By Helen Snyder Andres 139
The New Field Secretary in the Eastern Provinces	By Marian Handy 142
Chapter and Alumnæ News	146
???Where Are These Subscribers???	193
Pledges	195
Directory	198

Board of Editors

HELEN C. BOWER, B Δ, *Editor-in-Chief*
15500 Wildemere Ave., Detroit, Mich.

MRS. DAVID ROBESON (LOUISE NOE), K, *Alumnæ Editor*

3834 Homewood Ave., Toledo, Ohio.
DOROTHY WHIPPLE, B Δ, *Chapter Editor*
651 West Euclid Ave., Detroit, Mich.

CLARA O. PIERCE, B N, *Business Manager*
404-05 Ohio State Savings Bldg., Columbus,
Ohio.

MARTHA COMBS, Ω, *Publicity Chairman*
323 West Ninth St., Hutchinson, Kan.

Entered as second class matter at the post-office at Columbus, Ohio, and at the post-office at Menasha, Wis.
Acceptance for mailing at special rate of postage provided for in Section 1103, Act of October 3, 1917,
paragraph 4, section 429, P. L. and R.

Subscription price one dollar and fifty cents per year.

Subscriptions and other business communications relating to the publication of THE KEY should be addressed to the Business Manager, 404-05 Ohio State Savings Bldg., Columbus, Ohio, by September 15, November 15, January 15, and March 15, in order to become effective for the issues of October, December, February, and April, respectively.

Published four times a year, in February, April, October, and December by George Banta, Official Printer to Kappa Kappa Gamma Fraternity, 450-454 Ahnaip Street, Menasha, Wisconsin.

Material intended for publication must reach the editor before the first of January, March, September, and November.



Girlhood home of
Minnie Stewart

Anna Willits home
in 1870



Here lived the
"MOTHERS"
of
KAPPA
KAPPA
GAMMA



Our Founders!

The homestead on a 23 acre
farm near Monmouth,
Jeannette Boyd's home.

Fine Arts Building of Monmouth
College stands on site of
Louise Bennett's home as a girl.



April
1935

The Key

Volume 52
Number 2

Official Magazine of Kappa Kappa Gamma

The Editor Reflects . . .

Upon Mothers' Clubs

Featured in this KEY, the issue nearest to Mothers' day in May.

The interest which mothers of Kappas, many of whom are themselves Kappas, take in the chapters is a source of great pride and happiness to Kappa Kappa Gamma.

The organization of Mothers' clubs is a strengthening of the natural bond between mothers and daughters. To the mothers it gives direct, personal knowledge of the environment, the high standards and fine influences in Kappa, which surrounds their daughters in their college years. It gives them an active part in the life of those years. To the daughters it brings new expression of that care and devotion which is theirs through life. To each chapter the existence of a Mothers' club means far more than material assistance, lovely though the gifts are. It means additional safe-guarding, understanding, loyalty and good counsel.

For some chapters circumstances have not made possible the organization of Mothers' clubs. But there are,

in such cases, individual mothers who are always thoughtful and helpful. To these, also, THE KEY would pay tribute.

Our gratitude, affection and appreciation goes out to all mothers of Kappas, especially to those who take time from their busy lives to be members of Mothers' clubs.



Upon the Greek Attitude

In these days when again the value of fraternities is being discussed, pro and con.

THE KEY thinks some good, sound, constructive fact-finding has been done, particularly by the National Interfraternity Conference. We applaud the work of the Conference's committee on co-operation with the colleges. In organizing that committee, the men went straight to the heart of the question of present or future need for adjustment of fraternities to "the changing social order," however it may become manifest. As we all know, that itself is not yet clearly defined.

Greek letter fraternities in the colleges are old, honorable and American institutions. Phi Beta Kappa, beginning as a social fraternity, is as old as the Republic. Delta Upsilon was 100 years old last fall. Many of the men's groups were organized long before the days of '61-'65; and although natural bonds of brotherhood were torn asunder in those days, the fraternities did not go under. On the contrary, they have done much to heal the wounds and soften the bitter memories of those years by holding fast to and restoring faith in the ideals of brotherhood.

These Greek letter fraternities, to which were added the women's groups formed from 1869 onward, with the developing opportunities for the higher education of women, have grown along with the American colleges of which they are a part. They are not student corps, nor house clubs. They are distinctive, germane to the American college world. That they have Greek names is but another evidence of their age and background, of their origin in a day when Greek culture and a working knowledge of the Greek language were common to the college-bred. That they have imitators outside the colleges is but proof of their distinction.

Since fraternities exist in the colleges because the college authorities permit them to exist, there must be complete understanding between college and fraternity. As we see it, that is the great good which will come more from this present re-appraisal. Where the fraternity recognizes its obligation to the college and the college recognizes the fraternity's contribution to college life, there will be no problem. It is a matter of mutual acknowledgment.

Meanwhile, as in the past, the social instincts of men and women are such that, to paraphrase, if there had been no fraternities, it would have been necessary to invent them.

It goes without saying that college Greeks, in or out of school, men and women alike, must make every effort to keep fraternities above reproach. Beyond that the rest must confidently be left to the future—a future in which confidence should be the key word.

This is no time for idle talk. But certainly it is no time for "jitters."

It is a time for planning, with the forward look and the long view. It is a time for flexibility, that we may be ready to make any required adjustment. Above all it is a time for intelligent, unselfish co-operation, unhindered anywhere by fear.



Upon the Walker Cup

Now added to Kappa's scholarship awards, the gift of Mrs. Merrick Smith, B Σ, in honor of Minnie Royce Walker, I.

Three beloved names in Kappa are now borne by three trophies—the Westermann cup, the Ware cup, and the Walker cup.

These trophies are tributes to the noble character and splendid achievement of the women whose names they bear. They are also a tribute to the spirit and principles of K K Γ which first attracted, then held in devoted service through the years, such women as Mrs. Westermann, Mrs. Ware, and Mrs. Walker.

To the younger women of the fraternity, those in the active chapters, where the cups are awarded, attain-

(Continued on page 124)

Kappa Mothers' Clubs

From East to West

Beta Tau's Mothers' Tea

By BARBARA BOWER, KEY Correspondent

THE MOTHERS' club of Beta Tau at Syracuse University has given the chapter house its dining room furniture, lounge furniture, napkins, and several other items.

Each year the active chapter gives a tea for the mothers. It is usually held immediately after pledging, so as to acquaint the new mothers with the old members.

Gamma Psi's Is Baby Club

By MARY C. KELLER, KEY Correspondent

The Mothers' club of Gamma Psi at the University of Maryland was organized October 19, 1934, by Mrs. Hubert H. Keller, who is now president of the organization. Mrs. A. R. Padgett is secretary and Mrs. E. L. Upson is treasurer.

The club has had a bridge party, a luncheon, a cake sale and a drawing. The money they have made from these affairs, plus their yearly dues of \$1, they have taken to give us a storm door for our front porch. Besides this

they have already re-landscaped our front lawn and refurnished the guest room. On the house's birthday the mothers gave us a beautiful reading lamp for the living room, and in the near future they plan to give us a miscellaneous shower for the house.

Although it is a young organization, it has progressed very rapidly and all the girls more than appreciate the things our Mothers' club has done and is doing for us.

Lambda's Christmas Shower

By JEAN FRASER, KEY Correspondent

The Mothers' club of Lambda chapter at the University of Akron was started October 24, 1927. Thirteen members were present at the first meeting. However, the membership has enlarged greatly in the last few years, due to the decision to include mothers of pledges in the club. Mrs. J. A.

Schotta is president and Mrs. J. A. Thomas, secretary.

The Mothers' club has done a great deal for the active chapter, including such things as gifts of a radio, an electric sweeper, drapes, dishes, kitchen furniture, and many other things. Besides these gifts, our mothers have cer-



BETA TAU'S
THREE GENERATIONS

Above, left to right: Charlotte Smart (Mrs. K. D. Bower), Omega; Barbara Bower, Beta Tau; Daisy Clendinen (Mrs. D. W. Bower), Omega.
Below, front row, left to right: Mesdames Geiger,

BETA TAU'S MOTHERS' CLUB

Tucker, Bower, Paige, Congdon (house mother), Paul, Grey.
Second row: Mesdames Morton, Benner, Keefe, Brown, Pauli, Mallory, Blocksidge, Underdorfel.



tain customs which prove a great benefit for us. The noon luncheon, served once a month for the whole chapter, is a delightful occasion. The benefit bridges held every few months, and the yearly rummage sale are also great aids. Another nice custom is the annual Christmas shower for the house.

No wonder we are proud of our Mothers' club. They enable us to be proud of our house also.

Jane Parshall, of the active chapter, has the distinction of having two aunts, Gladys and Inez Parshall, who were Kappas at Akron university, 1902 and 1903. Not only that, but her grandmother, Harriet Pardee Par-

shall, was one of the founders of Lambda, 1877. An interesting fact is that the Kappas had their meetings in Mrs. Parshall's home when the Buchtel fire of 1899 destroyed the rooms. It wasn't until 1905, when the present university was built, that the Kappas returned to rooms of their own.

A member of the same pledge class of 1933 is Leonore Goehring. She is the only girl in the chapter whose mother is also a Kappa. Mrs. Goehring is also a Lambda, 1906.

Mrs. Martin L. Davey and daughter Evangeline, are also Lambdas, but were not in town for the picture.

Beta Nu's Many Meetings

By MABEL EVERETT SWAIN (*Mrs. Harry P.*)

B N Mothers' Club President

In the spring of 1926 Mrs. Ella K. Fuller, mother of Isabel Fuller (Rutherford), B N, invited a number of the Ohio State girls' mothers to a tea at the Kappa house on Thirteenth avenue, where she was chaperon. They discussed plans for organizing a club which would work in cooperation with the alumnae association and active chapter to assist in maintaining an atmosphere of home, by purchasing necessary furnishings to make the house more attractive. At this time the Mothers' club was organized, officers elected and a committee appointed to draft a constitution and by-laws. Mrs. E. F. McCampbell was elected president.

In the summer of 1926 the present Kappa house was purchased. This gave the mothers a real incentive. Mrs. McCampbell was president for the first two years. During the late spring of 1926 and early spring of 1927 the club

took over the Hartman theatre, clearing \$1,000 within the year.

Money has been made in various ways since. Each year the club has given a card party, netting about \$100; bake sales and rummage sales have played no small part in increasing the treasury. This year a quilt was given at our card party, netting \$137; the total amount of receipts for this party was \$226. For the past two years we have followed a plan which brings in a little money each month from our luncheons. The club membership is divided into five committees, each taking care of preparing the food and paying for the expense of the meal as their turn comes, which amounts to only 60c per person on committee. All other members pay 25c at all meetings except the one when they are on a committee. This money is turned into the treasury, amounting to about \$5 each meeting. When we started this



Above, reading from left to right: Miss Inez Parshall, Jane Parshall, Leonore Goehring, Mrs. F. S. Goehring.
Below, seated, left to right: Mrs. J. A. Thomas, Mrs. J. A. Schotta, Mrs. Chas. MacDonald, Mrs. J. M. Wade, Mrs. W. L. McCaslin, Mrs. H. V. Garman, Miss Inez Parshall (guardian and aunt of Jane Parshall).

LAMBDA MOTHERS' CLUB

Standing, left to right: Mrs. H. E. Simmons, Mrs. R. S. Burdette, Mrs. R. C. Hoover, Mrs. F. F. Loomis, Mrs. L. C. Giddings, Mrs. Mahlon Dreisbach, Mrs. C. E. Loomis, Mrs. W. K. Hopkins, Mrs. J. B. Gregory, Mrs. M. C. Terrass, Mrs. F. S. Goehring.



plan the dues were lowered from \$2.00 to \$1.00 per year.

The mothers have done much to add to the comfort and the attractiveness of the house in the 10 years of the club's existence, purchasing dishes, flat silver, silver tea service, large silver tray, linens, curtains, rugs, furniture. Twice the club and the alumnae association have been able to turn the downstairs of the house over to an interior decorator with most gratifying results.

There has been no lack of interest or enthusiasm during the entire time. We have an average attendance of 45 and a membership of over 100 (including out-of-town mothers). We are very happy to have 10 mothers who are Kappas. These women form a committee which is most helpful to the girls during initiation, planning and serving the luncheon and assisting in any way possible.

We have seven meetings during the year. Our October meeting is a covered dish luncheon and social hour, honor-

ing the new pledge mothers. They are then put on committees and work throughout the year, which we find the best way to become acquainted. We have no meeting in December. Election of officers occurs at the April meeting and our May meeting is a picnic. The chairmen of the luncheon committees throughout the year form the picnic committee. Each member is asked to bring something to help make up the lunch.

The following women have served as president since the organization of the club: Mrs. E. F. McCampbell, two years; Mrs. Herman Hall, one year; Mrs. George Dum, two years; Mrs. Henry Maetzel, one year; Mrs. Edna Shumaker, two years; Mrs. Harry P. Swain, present president.

All our meetings with the exception of the picnic are held at the Kappa house and are luncheon meetings. We have enjoyed the social contacts with each other and the girls. Many lasting friendships have been made.



Mothers and Daughters of Beta Nu

All the mothers and daughters in this picture are Beta Nus. The mothers, from left to right, are: Maude Raymond Gaver, Corrie McCormick Malloy, Florence Newlove Bonnet, Helen Taylor Miller, Betty Brown Gallen and Mabel Everett Swain. Their daughters are: Ida Gaver, Corrie Elizabeth Malloy, Anne Bonnet (pledge) and Jean Bonnet, Barbara Miller (pledge), Virginia Gallen (pledge), and Virginia Swain. Mothers and daughters not in the picture are: Edith Markel Hough, Rho, and Catherine Hough; Maybelle Bradley Kurtz, Beta Nu, and Virginia Kurtz; Flora Howald Shawan, Mu, and Flora Shawan.



Mothers' Club, Beta Nu

Front row, left to right: Mesdames Washburn, Aron Jones, McGuire, Vere Miller, Swain, Patterson, Schleckman, Poston.

Second row: Mesdames Berry, Daugherty, Jaeger, Bullock, Morris, Ebinger, Thomas Jones, Johnson.

Third row: Mesdames Penniman, Harris, Penny, Sacket, McCampbell, Scott, Campbell.

Fourth row: Mesdames Karl Washburn, Kinney, Dority, Otey, Turner, Maetzel, Tice, Perl Miller.

Epsilon's New Members

By VIRGINIA BRIAN, *Key Correspondent*

Epsilon has a very active Mothers' club which was started in Bloomington about four years ago. It was then a much larger group than it is now. At present there are only eight mothers in the group, although several from other towns often attend the meetings which are held once a month. After our initiation in March, however, seven new members will be added to the group.

The Mothers' club has done quite a lot for the chapter. They have given us curtains and furniture for the chapter house, have given jam and jelly showers for the house, have supplied us with luncheon sets and napkins; and on last Mother's day at a tea we gave for them they presented us with a lovely silver tea service.

They have been very active and are staunch boosters for Kappa.

Beta Rho's "Dads' Quartet"

By PEGGY WILSON, *Key Correspondent*

The Mothers' club of B P at the University of Cincinnati was founded in May, 1921, by 12 mothers of girls in the active chapter. They met to help

the girls as a group and have been very successful ever since.

For a short time the dads met once in a while, and four of the most en-

thusiastic formed the "Dad's Quartet."

Now the mothers meet once a month in the chapter apartment for lunch, business meeting and then a social hour. Once a year they give a bridge party to raise funds with which to help the chapter. They have given us lamps, end tables, chairs and kitchen utensils. In the fall they sewed for us, making new curtains for our en-

tire apartment. They lend us money for things we need at different times.

We depend a lot on the Mothers' club and are very grateful to them for the help they give us.

[Peggy's own mother died two months ago. A record of Mrs. Wilson's passing will be among the "In Memoriam" notices in the October KEY.—Editor's note.]

Mu's Grand Piano

By HELEN ROGGE, KEY Correspondent

Mothers of Mu Kappas at Butler University formed into a club in 1921, and from that time to the present day

they have been very enthusiastic in their activities for the interests of the girls.



Epsilon Mothers' Club

Back row, left to right: Mesdames S. B. Merchant, J. O. Hall, Wm. Wallis, B. F. Hiltabrand, Jane Riddle (housemother).

Front row: Mesdames H. C. Melby, F. W. Brian, R. P. Peairs (Epsilon), A. F. Simmons.



Above, left to right: Betty Sue Wooling, Mrs. Frank Wooling (Bernice Porter, Mu), Dorothy Reasoner, Mrs. Mark Reasoner (Gem Craig, Upsilon), Portia Pittenger, Mrs. O. M. Pittenger (Pauline Gibson, Delta), Mrs. John Michell (Elsie Davis, Mu), Jeanne Michell.
Below, left to right, first row: Mesdames Will Amos, Herman Rogge, W. C. Ikerd, Frank Wilking, C. V. Dunbar, A. D. Lewis, John Michell, Frederick Johns.

MU MOTHERS' CLUB

Second row: Mesdames E. I. Poston, Ford Smith, R. M. Funkhouser, Harry Weier, C. L. Broich, C. D. Ward, W. L. Pruett, D. W. Fosler, Mark Reasoner, E. R. Hisey, Robert Aldag, R. F. Banister.

Third row: Clifford Bluemel, Thomas Wynne, Walter Gerds, Ray Bond, Walter Crose, O. M. Pittenger, Ross B. Ham, Helen Shimer (house mother), Walter Edwards, Paul Haworth.



They have made their purpose the raising of money to buy furniture and other lovely gifts for the Kappa house. On the third Friday of each month the club, now having about 50 members, meets for a business meeting and luncheon at the chapter house. The girls are always luncheon guests of the mothers on this day.

Mrs. Charles Harris was the founder of the club; and with Mrs. George E. Brewer as the first president, the new organization, early in 1921, began devoting its support to helping furnish the chapter's first home which was located in Irvington. A lovely silver monogrammed tea service and oil paintings were given to the house by the mothers, and one of the proudest possessions of the chapter today is the grand piano—likewise a gift of the

Mothers' club for the new house.

When Butler university was moved to its present location in the northern part of Indianapolis, and the new Kappa house was built on "fraternity row," the Mothers' club furnished the dining room and later the Town room. Mrs. John King is the president of the organization for 1935.

Only a few, perhaps, of the larger gifts of the Mothers' club have been mentioned. Mu chapter is very proud of its Mothers' organization and feels deeply grateful to it.

Kappa mothers and daughters not in the picture are: Barbara Oakes and her mother, Mrs. Mansur B. Oakes (Georgia Gavin, M), and Ann Doudican and her mother, Mrs. F. G. Doudican (Sue Brown, M) of Lakewood, Ohio.



Mothers' Club, Kappa Chapter

Back row: Mesdames Bach, Hiller, Willoughby, Smith, Whitney, Rumsey, Walrath, Perry.

Front row: Mesdames Sherer, Stock, Globensky, Crum, Tubbs, Foote, Roethlisberger.

Kappa's Mother's Day Breakfast

By BARBARA KEYES, *KEY Correspondent*

The Mothers' club of Kappa, at Hillsdale college, has been active in aiding the girls in the house and the chapter as a whole. Every Mother's day the Kappa mothers give a breakfast in honor of the seniors and also entertain the rest of the chapter, mothers, and guests.

They have done many things to make our house attractive, giving tapestries, lamps, and other necessary pieces of furniture. The Kappa mothers have also aided us in redecorating our house.

Mrs. Walrath is a Kappa, of this chapter.

Gamma Delta's Scholarship Fund

By MILDRED RHODES, *KEY Correspondent*

Gamma Delta, at Purdue university, is very proud and appreciative of the Mothers' club for the things it has done, and is doing now for the chapter.

The Mothers' club is large, totaling 41 members. The officers are chosen annually, and the following mothers have served as officers of the club for the past year: president, Mrs. English; vice-president, Mrs. Mills; secretary, Mrs. Brennan; treasurer, Mrs. Harding.

The membership fees of the club are \$1 per year per member, plus an initiation fee of \$1 each. The business of the club is carried out at the meetings, held five times a year, or every two months of the school year.

The Mothers' club has always shown a great interest in the chapter

and everything sponsored by the chapter. It has presented us with many beautiful and useful gifts: linen, silver, glass and silverware. At the last meeting the club presented a new silver tea service. Many of the mothers have also given individual gifts to the house.

The club exhibits wide and intense interest in the "rush" program carried on by the chapter, and every fall one of our rush parties is given entirely by them.

One of the most helpful projects of the Mothers' club is the maintenance of a scholarship fund, upon which girls in the chapter can rely for aid in school expenses. At its last meeting the club voted to present the chapter with several magazines.

Chi's Rose McGill Fund Gift

By ELLEN J. BROWN, *KEY Correspondent*

The Mothers' club of Chi chapter at the University of Minnesota was founded in January, 1925. Meetings are held once a month during the school year. Members include all Chi

mothers as long as they are interested. Active dues are \$2 a year, and associate dues \$1.

Luncheon-meetings are now held at the homes of the members. Four moth-

ers act as "hostesses" at each luncheon, carrying the expense of the meal between them, and each mother who comes pays 50 cents. This money goes into the treasury and is one of its main sources of supply.

Last year the Mothers' club gave \$25 to the Rose McGill fund in memory of Mrs. Barney, who had been an ex-officio member of the club. Also last year the mothers gave \$100 to assist two actives, chosen by the chapter, to go to the convention at Yellowstone. During the winter of 1934 they gave a formal dance for the chapter at the St. Paul University club.

We can't begin to tell how much we appreciate everything our Mothers' club has done for us. They have been

generous beyond measure, and the list of the gifts they have given us during the past 10 years is much too long to enumerate here. Some of them are as follows: silverware, china, glassware, linen, candlesticks, lamps, love-seat, sewing machine, drapes, stair carpet, upholstering, victrola-radio, and various amounts of money for house-furnishings in general.

It would be a wonderful thing for Kappa if every chapter could have as active and as interested a Mothers' club as ours at Chi.

There are five Kappa mothers in our group of active members. I was, however, unable to get them all together with their daughters, as three of the mothers have gone away for the win-



Mothers' Club, Chi Chapter

Reading from left to right the mothers in the picture are: Back row: Mesdames Thos. L. Brown, A. C. Tingdale, W. F. Woodruff, A. C. Reinhard, Ralph Bruce, Geo. Wright, Eugene C. Alder, Florence P. Sriver, Fred C. Malcolmson, Robert G. Dodge, and Donald McCarthy.

Middle row: Mesdames A. C. Bedard, J. S. Aslakson, L. Dietrich, T. W. Findley, E. S. Geist, president, J. A. Campbell, J. C. McKercher, E. A. McAfee, M. W. Van de Water.

Front row: Mesdames R. G. Watts, Frank Knoblauch, Clifford Ives, and R. S. Hughes.

ter. They are: Mrs. Thomas L. Brown, X, and her daughter, Ellen Brown; Mrs. Henry W. Volk, H, and Ann Volk; Mrs. John E. Westlake, X, and Patricia Westlake; Mrs. Percy Donovan, X, and Elizabeth Dono-

van; and Mrs. G. G. Cotton, X, and Mary Cotton.

Mary Cotton's grandmother, Mrs. George M. Gillette, who is still living, was one of the founders of Chi chapter; so we have three generations.



Mothers' Club, Gamma Tau

From left to right, top row: Mesdames E. May, W. A. Arnold, A. W. Oliver, Mrs. I. D. Clark, J. Dady, C. S. Christenson, W. A. McMillan.

Middle row: Mesdames A. D. Weeks, A. Miller, C. A. Putney, A. L. Dewey, C. D. Blakesley, C. E. Bristol, A. Spellitich, F. L. Barret.

Front row: Mesdames F. C. Rector, H. L. Bolley, vice-president; W. C. Nichols, president; W. D. Bristol, secretary-treasurer; I. W. Smith, publicity chairman.

Gamma Tau's Club Older Than Chapter

By JANE NICHOLS, *KEY Correspondent*

The Mothers' club of Gamma Tau chapter at North Dakota Agricultural college was organized in 1928, a year before we received our Kappa charter. The first club was composed of 11 mothers. Today they boast of 45 regularly attending mothers.

The chief work of our Mothers' club has been to maintain our chapter rooms. They have provided money at

various times for redecoration and new furniture and have been thoughtful in always providing us with everything we need with which to keep house.

They have given us all our flat silver and nearly all our linen, including a lovely lace tea cloth. This year they completely redecorated our rooms, furnished new furniture coverings and

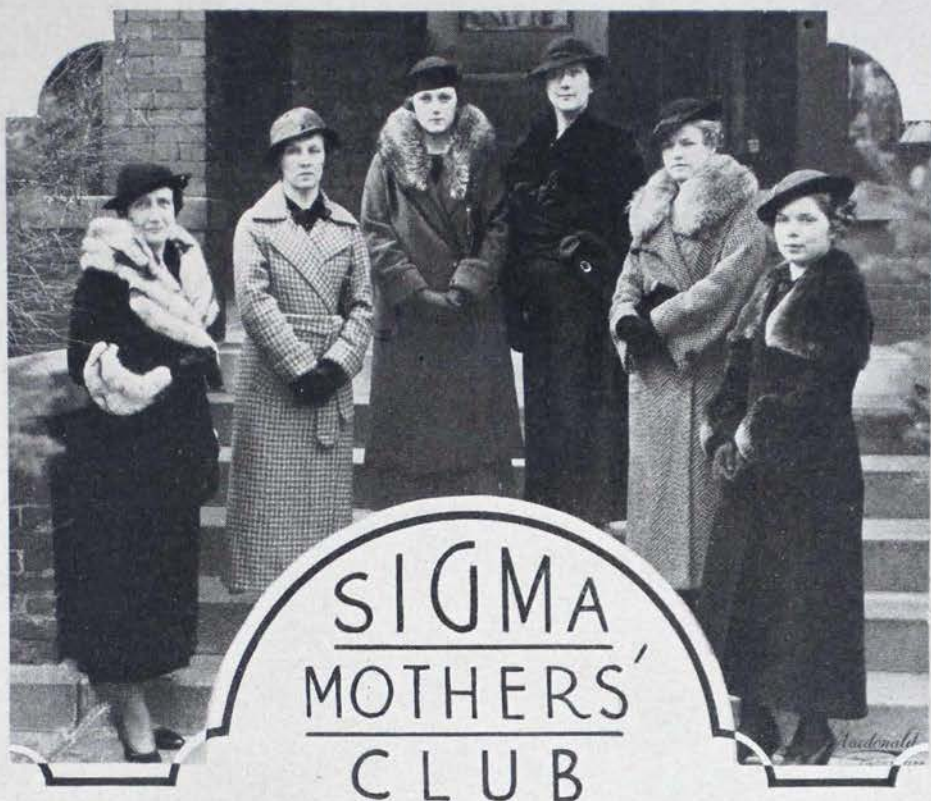

Above, left to right: Mrs. Robert Fulton (Corinne White, Sigma), Mrs. W. B. Romans (Della Ladd, Sigma), Jane Foster, Mrs. J. Earle Foster (Florence Woods, Sigma), Betty Romans, and Dorothea Fulton.

Below, upper row left to right: Mrs. C. H. Wolcott, Mrs. George L. Rowe, Mrs. Martin F. Selleck, Mrs. F. E. Walt, Mrs. George Gibbs, Mrs. W. B. Romans (Della Ladd, Sigma), and Mrs. W. E. Straub.

Lower row, left to right: Mrs. A. N. Young, Mrs. J. Earle Foster (Florence Woods, Sigma), Mrs. Sarah A. Nelson, KKG house mother, and Mrs. L. H. deBrown.

Those not in the picture include Mrs. H. W. Wood, Mrs. Robert Fulton, Mrs. Victor M. Krause, and Mrs. L. C. Davis. (These mothers with the exception of Mrs. Nelson live in Lincoln. There are out-of-town members of the Mothers' club, but it is impossible for them to come to many meetings.)



presented us with a new desk and chair. They plan to give us a new dining room set and a vacuum cleaner this spring.

The Mothers' club raises its money by annual silver teas and rummage sales. This year the club started a new

tradition—that of a Good Will tea, for all the other mothers of sorority Mothers' clubs on the campus.

Gamma Tau is very proud of its Mothers' club and is deeply grateful to them for what they have done.

Sigma's Grounds Landscaped

By DOROTHEA FULTON, *Key Correspondent*

Kappa Kappa Gamma Mothers' club of Sigma chapter at the University of Nebraska was organized in the fall of 1925, with Mrs. C. B. Towle as its first president. Since that time it has met at the chapter house, and the homes of the members for luncheon and business meetings.

Presidents of the organization in the past have been Mrs. E. C. Hardy, Mrs. C. E. Reynolds, Mrs. F. E. Walt, Mrs. Fred Beaumont, Mrs. V. W. Krause, Mrs. Harry Everett, and Mrs. E. P. McLaughlin. Mrs. L. H. de-

Brown is president during this year.

The Mothers' club is very active in working for the chapter. Its gifts to the house have included a walnut gate-legged table, a lace tablecloth and table linens of various kinds, curtains for the dining room, a silver tea service, colored breakfast sets, and decorations and fixtures for the sleeping rooms. Just as important as these gifts for the interior of the house is the time and labor given to gardens surrounding the chapter house in Lincoln.

Gamma Iota's Scholarship Award

By MARY HARFORD, *Key Correspondent*

The Gamma Iota Mothers' club was founded in 1927, only six years after the founding of the chapter. It was one of the first Mothers' clubs at Washington university.

It was at the suggestion of three alumnae, Mrs. Houts, Mrs. Howard Burt and Mrs. James Macnaughtan, that the mothers of the active chapter met at Mrs. George Sisler's house and formed a Mothers' club. Of those first mothers there are still four who are active members: Mrs. Bolling, Mrs. Materne, Mrs. Quest, and Mrs. Chaplin, the mother of four Kappas.

The club has been a very great help

to the chapter. In order to build the Women's building, in which each sorority has a room, each chapter was expected to raise \$1,000. The Mothers' club immediately undertook to help raise the money. A card party was given with a profit of \$1,300. Later when the university undertook the financing of the building, a large part of the money was given to the chapter, out of which came the cost of a grand piano. Now most of the money is gained by rummage sales given twice a year.

The Mothers' club helped to furnish the room in the Women's building and



Mothers' Club, Gamma Iota

Back row, reading from left to right: Mesdames Worrall, Morse, Birge, Beckers, Bush, DeHaven, Siegmund, Vaughan, Kraus.

Middle row, reading from left to right: Mesdames Sanford, Doctor, Donohoe, Bolling, Chaplin, Harford, Benedict, Robertson, Clark.

Front row, reading from left to right: Mesdames Ruhl, Scholz, Witter, Milam (president), Grocock, Cummings, Wenzlick, Quest.

last summer had it completely redecorated, with the tinting of the walls, the recovering of the furniture, and the addition of lamps, curtains, a mirror and a beautiful screen, given by Mrs. L. M. Grace (Florence Schultz), a Kappa alumna and mother. The mothers have always helped during rushing by preparing and serving the refreshments. Many times when donations have been expected from the chapter and the budget has not provided, the mothers have helped.

The Mothers' club has done much

to raise the scholarship standard by giving \$5 each to the girl in the sophomore, junior, and senior class who shows the most improvement in grades over the previous semester. Another important work is the scholarship fund, which was started in 1931 and now amounts to \$740. The purpose is to pay the initiation fee for outstanding girls who would otherwise not be able to become members.

Gamma Iota has ample cause to be proud of its Mothers' club, as you can see.

Beta Theta's May Meeting

By FRANCES PEARCE, Key Correspondent

Beta Theta's Mothers' club originated 11 years ago in May, 1924, for the purpose of providing the chapter

house with gifts which the girls had been unable to buy. The fees for joining this club have been \$1 each, al-

though many contribute more than their share.

Every year these mothers have assembled sometime between May 1 and May 10, according to the time of Mother's day, set by the University of Oklahoma. During their stay in the house, the members and pledges have always arranged some entertainment and dinners in their honor, although entertainment has been provided by the university. Unfortunately no pictures have ever been taken of this group.

Due to the passing of our first secretary, the record of the first two years is not available. In 1926 Mrs. Downing, of Norman, was the president, and the election of Mrs. Whatley as president took place in 1927. Mrs.

Wilbur, of Oklahoma City, was the president during 1928, in which Mrs. Lucile West, our house mother, was given the standing positions of secretary and treasurer.

Following the reading of the minutes, a review of the scholarship and the general standing of the girls on the campus is given. At this time the amount in the treasury was \$139, which included a gift of \$50 from Mrs. Paul Sutton.

In 1930 the president was Mrs. Guy Champlain, of Lawton. The following two years Mrs. Myers, of Oklahoma City, presided over the club. In 1933 the president was Mrs. Hivick, of Oklahoma City, and the next year Mrs. Tway, also of Oklahoma City.

The lovely gifts donated to the



Mothers' Club, Beta Pi at the University of Washington

Left to right, first row: Mesdames Kennedy, Colwell, Cunningham, Roe, Brygger (present president).

Second row: Mesdames Elworthy, Jacobson, Trumbull, Wagner, Power, Kane, Murphy, Sheldon.

Third row: Mesdames Glass, Fisher, McIntyre, Ellis, McIllevy, Corey, Bushnell, Morrill, Challis.

Fourth row: Mesdames Hooper, Heipp, Bowman, Padelford, Rolle, Johnson, Frink.

house by this club consisted of a coffee table service, four silver meat platters, two of which were given by Mrs. Lucile West; a set of spoons, a huge roaster for the kitchen, four casseroles, a love-seat, and a lamp. Within the last two years they have presented us

with 16 candlesticks, five dozen teaspoons, and the same of knives and forks. These gifts, which have been so generously bestowed, have always been greatly enjoyed and appreciated by everyone.

Gamma Nu's Monthly Meeting

By ZILLAH CROSS PEEL (Mrs. Frank), *Mothers' Club Secretary*

The Kappa Kappa Gamma Mothers' club of Fayetteville was organized April 21, 1931, at the home of Mrs. O. F. Dickenson. Mrs. E. O. Mallott (Ada H. Decker), Gamma Delta, now of Philadelphia, Pennsylvania, and Mary Carolyn Barnard, Gamma Delta, now Mrs. Orville Newton of Indianapolis, Indiana, were present and assisted in the organization. Mrs. Newton was at that time co-organizer

to the local active chapter (Gamma Nu) and Mrs. Mallott's husband was a member of the University of Arkansas faculty.

At this meeting the following officers were elected: Mrs. W. G. Ownbey, president; Mrs. J. F. Porter, vice-president; Mrs. W. B. Stelzner, secretary and treasurer. These officers were again re-elected in 1932 and in 1933.

The following officers were elected



Mothers' Club, Gamma Nu

Reading from left to right: Mesdames S. Crenshaw, J. F. Porter, Lena Sherrill, W. H. Beauchamp, S. H. Rainey, John Mulrennin, J. M. Wallace, J. W. Fitzjarrell, E. B. George, D. Y. Thomas, Frank Peel, C. W. Harrington, and J. W. Sullivan.

Mrs. Sullivan is Kappa Kappa Gamma chapter chaperon.



Mothers' Club, Delta Zeta

From left to right, standing: Mesdames Fritchle, Allen, Lawson, Woodard, Eubank, Hunter, McIntyre, Barkalow, Hersom, Lewis.

Seated: Mesdames McCuan, Stewart (secretary), Stevenson (president), Daniels.



Mothers' Club, Beta Phi

Left to right, top row: Mesdames Thraillkill, Boden, Fitzgerald, Stewart, Scott, Hemgren.

Middle row: Mesdames Crutchfield, Polleys, Harris, Dickenson, Mix, Randall.

Bottom row: Mesdames Snyder, Root, Nofsinger, Robinson, Keith, Barnes.

in the spring of 1934: Mrs. S. H. Rainey, president; Mrs. W. G. Ownbey, vice-president; and Mrs. Frank Peel, secretary and treasurer.

Meetings of the club are held the

first Thursday in every month at the homes of the members.

Since its organization the Mothers' club has presented many useful gifts to the chapter house.

Delta Zeta's Award of a History

By MRS. BEN H. STEWART, *Secretary*

The Mothers' club of Delta Zeta chapter at Colorado college, though young and not very large, is a very active one. Our aim is solely to help the girls as much as possible, so our monthly meetings are usually devoted to planning ways and means.

Last year we purchased a complete set of dishes, table linen, and silver for the new house, also tea towels, napkins and many small items. This year, after buying a few kitchen utensils, we

decided to buy the piano, a beautiful Steinway grand, which the girls have been renting.

We are giving a Kappa history to the pledge having the highest scholarship average for the first semester, and hope to make this gift establish a precedent for the future. Our activities for another year, at least, will be directed toward paying the obligation incurred in the piano transaction.

Beta Phi's Club-Chapter Dinner

By BETTY PARKER, *Key Correspondent*

The Kappa Mothers' club of Beta Phi at the University of Montana was organized in 1928 with the original purpose of assisting the girls in improving the house and building up the chapter. Mrs. W. O. Dickenson was the first president and Mrs. G. S. Snyder the first secretary.

At the present time Mrs. E. G. Polleys is president of the group.

Each year the club presents the chapter with some useful gift. This year rugs were given and last year they donated a set of crested dishes to the girls.

Once a year the Mothers' club and the chapter have a joint dinner. The Mothers' club meets once a month at the chapter house.

"Those Things Only Mothers Think About"

By HELEN MAARANEN, *Key Correspondent*

"And the mothers have as much pep as the alums!" So say the girls of Gamma Mu at Oregon State Agricultural college, in response to praises that come their way.

Organized in Portland only four years ago with a mere half-dozen mothers, those six still carry on as the nucleus of the present group of 24 which meets each school month in



Mothers' Club, Gamma Mu

First row, reading from left to right: Mesdames Grandy, Kinnear, Gulick, Baird, Miller, Reynolds, Schuele, Struble.

Second row: Mesdames Osborne, Miller, Bilyen (president), McCormick, Ingel, Elliott.

Third row: Mesdames Esbenshade, Peake, Hagerty, Reed, Zwick.

their respective homes for luncheon. These women, who live in Portland, the city contributing most to the chapter roll, have an uncanny way of knowing when their presentation of six dozen linen place mats and napkins skillfully hemstitched by their own hands will bring the most smiles in the house at Corvallis and they know just when the glass curtains need replacing. Their generosity even extends to gifts of fine Oriental rugs and hand-carved Italian furniture as well as those little things that only mothers seem to think about.

How do they do it? By divers means, none of them painful. They go social with benefit bridge teas and dinner parties with the fathers as honor guests. (After which Dad foots the bill on the way out.) Then they donate their belongings and others

they can lay their hands on for the traditional rummage sales at which at least one Kappa's treasured English riding boots went by mistake for 75 cents. And do they turn their culinary secrets into money! They not only sell their tricky molded salads and prize desserts to their neighbors, but they even sell the very recipes to their friends and turn the proceeds over to the club funds.

These mothers thoroughly enjoy their work for Kappa. They enjoy their contacts with one another; they enjoy their mother-daughter get-togethers; they simply revel in the joy of adding to the possessions of the chapter house. Six of them have more than one Kappa daughter and another, Edith Slusher Gulick (Mrs. Fred E.), B Ω, is a Kappa herself.

Beta Eta's House Fully Equipped

By KATHLEEN COTTRELL, *Key Correspondent*

The Mothers' club of the Kappa Kappa Gamma chapter at Stanford was organized April 25, 1927, with 26 members. Mrs. Morton Gibbons was the first president.

Since the organization was formed it has been active in assisting the girls of Beta Eta chapter to comfortably furnish their house and to provide the necessary equipment to give them a satisfactory home.

A fire occurred in the chapter house just previous to the organization of the Mothers' club and through the energy of the mothers a considerable sum of money was raised, enabling them to assist greatly in refurnishing the chapter house.

Since that time each year the Mothers' club has devoted its efforts to securing such additions to the furnishing and equipment as were necessary and desirable.

In 1934 the Kappa Kappa Gamma Hall association was able to construct a new and much needed wing to the chapter house that provided a number

of additional bedrooms and a chapter room and lounging room on the lower floor.

The chapter itself provided the funds for furnishing these rooms.

This year the Mothers' club as its share decided to renovate and refurnish the older portion which looked quite shabby in comparison with the new wing. By means of dues and money raised at a card party the sum of \$630 was raised to do this.

In addition the members of the Mothers' club who live in southern California generously provided a complete set of china and glassware.

We are happy to say the chapter house is now attractively furnished and equipped, and is greatly enjoyed by members of the chapter.

The following is a list of members of the Mothers' club who belong to K K Γ: Mrs. I. J. Boothe, Π; Mrs. F. S. Albertson, Σ; Mrs. J. P. Griffith, B H; Mrs. F. M. Loomis, Π; Mrs. E. E. Southard, X; and Mrs. A. C. Whitaker, B H.

Gamma Zeta's Annual Luncheon

By FRANCES D. BLAIR (Mrs. T. R.), *President*

A group of eight women met November 13, 1930, at the home of Mrs. Arthur Still for the purpose of organizing a Kappa Mothers' club, to help Gamma Zeta chapter at the University of Arizona and get the Kappa mothers better acquainted with each other and with the actives and alumnae of the chapter.

The first president was Mrs. Frank Rechif and Mrs. E. L. Hawkins was the first secretary. At the initial meet-

ing the mothers decided to present the Kappa house with table linens for Christmas. The next meeting was a joint one with the alumnae and actives at the chapter house. There were 26 mothers present, and 15 of these pledged membership in the group. From this time on the Kappa Mothers' club has continued and has raised money from time to time which, with the small dues collected from the members, has enabled the mothers to do

many helpful things for the chapter house.

In 1931 a benefit bridge party was given at the Country club which netted \$100. This amount was turned over to the chapter for payment on the lot they were purchasing for a permanent home which has now been realized. In October, 1931, the club gave a luncheon on Dad and Mothers' day for the visiting Kappa mothers. This luncheon was so successful that it has been an annual event each year since. At Christmas the mothers presented the house with a coffee table.

In October, 1931, Mrs. E. L. Hawkins was elected president and Mrs. W. E. Barnum, secretary. During their administration the club presented the house with a floor lamp and a linen luncheon set. They also helped the actives with their benefit bridge, and for 1932 Christmas gave the house a lace luncheon set.

In April, 1933, Mrs. Victor E. Huntzicker was elected president and Mrs. J. W. Kinney, secretary. During their term of office the mothers gave the chapter house two and one-half dozen silver bouillon spoons for Christmas and money was raised by a small benefit bridge party, given by Mrs. Still and Mrs. Blair at the home of the latter, sufficient to purchase a dozen chairs for the bedrooms at the house.

In April, 1934, Mrs. T. R. Blair was made president and Mrs. Kinney re-elected as secretary. These officers are serving at the present time. Last October the club presented the house with a punch bowl and five dozen punch cups. The present plans include a drawing in the near future for a cedar hope chest. The chest is a gift from Mrs. Kinney and all the mothers are contributing to the contents. The group as a whole is making a pieced quilt for the chest. Letters asking for articles for the chest are being sent to the mothers of out-of-town Kappas belonging to this chapter. With the money raised from the drawing the mothers plan to furnish the town girls' room at the new house and to purchase a number of other needed furnishings.

At the present time the club membership does not include any mothers who are themselves Kappas. There have, however, been about four Kappa members at different times since the organization. It may be interesting to know that we have had one member who is the mother of four Kappas and the mother-in-law of one.

The club dues are \$1 each semester. There are 13 active members at the present time, five of them mothers of actives and seven of *alumnæ*. The chapter house mother is included as one of the members and her suggestions have been found very helpful.

Gamma Xi's Practical Mothers

By DOROTHY CALHOUN, Key Correspondent

Mothers usually look after youngsters with a lot of care, and Gamma Xi at U.C.L.A. is a youngster. Two of the mothers have been Kappas themselves, Mrs. Russell, mother of Dorothy and Virginia Russell; and Mrs. Jones,

mother of Carolyn Jones. Our practical-minded mothers have presented useful gifts to the house, including a stove, china cups and saucers, generous sums of money raised by benefits, kitchen utensils, dish towels, window

shades. They upholstered furniture, a couch and chair in the library; they remodeled the living room with a new rug, and stair carpet, and had the ceiling and walls redecorated. They bought 12 pairs of blankets, bed spreads, glassware, draperies for the living room, and the library, and painted the porch furniture.

Mrs. Tarnutzer is the club's gracious president. Her daughter, Ruth, though only a sophomore, is already treasurer for the house.



International Relations



First Kappa daughter to be initiated by a Canadian chapter was Dorothy Bains, who became a member of Gamma Sigma at the University of Manitoba in February, 1932, and is now affiliated with Delta Delta at McGill university.

Dorothy's mother, Lila Swain Bains (Mrs. J. Paul), at the right in the picture, is an alumna of Chi chapter at the University of Minnesota, where Dorothy's aunt, Genevieve Swain Farnam (Mrs. Henry E.), was also a Kappa.



Mrs. Frank Ives and Daughter Mary

St. Louis "Sisters"

GRACE WELLS IVES, E '08, finds "leisure time" a shattered dream since she has combined with her family duties attendant upon her husband and two daughters the presidency of the St. Louis branch of the American Association of University Women.

The club's local membership is in the neighborhood of 350 women. At the time of her election she was chairman of the membership committee and had had no small degree of success in increasing the membership during a year when people were tugging at their purse strings to keep what change they had from falling out.

While Grace Ives finds that her college club duties demand a major part of her thought and energy, she still finds enough time to be president of a local study club.

"Here Lived the 'Mothers' of Kappa Kappa Gamma - Our Founders!"

Appropriate to an issue of THE KEY largely dedicated to the Mothers' clubs of K K Γ is the frontispiece showing girlhood homes of the founders of Kappa, pictures taken at Monmouth last fall by Cleora Wheeler, X.

In 1870 Minnie Stewart lived in the white house sheltered by the spreading pines, now 1015 East Euclid avenue, Monmouth.

Anna Willits, daughter of Judge and Mrs. Elias Willits, lived in the storey-and-a-half house beneath two of the huge trees which give Monmouth the name of "The Maple City." It was at a meeting of the girls in this house that Mrs. Willits suggested a key as the badge of the new fraternity—"a golden key with which to lock up your secrets."

Jeannette Boyd's home was the farmstead on Twelfth street north, which turns at a right angle from Broadway, and is near Highway 34. Initiation for at least one member of Alpha took place in this house. In the Boyd family was Jeannette's brother Joseph, who later married Louise Bennett. A 23-acre farm when the Boyds lived there, a 10-acre tract including the house is now owned by Halsey E. Norris.

Louise Bennett lived in Monmouth at the home of her uncle, Dr. Alexander Young. The house, since torn down, stood on the present site of the Fine Arts building of Monmouth college, where several services were held during Alpha's re-installation last October.

However, she takes her greatest pride in the fact that her daughter is a Kappa sister. Mary Katherine is a sophomore at Washington university in St. Louis. Next year the presidency of Panhellenic falls to Kappa and Mary Katherine has been elected to take it as the chapter representative.

The Editor Reflects

(Continued from page 100)

ment of these awards should be more than a reason for self-congratulation, however justifiable that may be. The presence of one of these cups in a chapter house should be an inspiration, a challenge to remember how through the years women of high purpose have builded K K Γ wisely and well for those who are to come after.

To Minerva

*Out of the mist
of far Olympus
rise—
your hair new-kissed
by Apollo's shield
in pale sunrise—
the light of beauty in your golden eyes—
your power to wield
the olive branch on city and on field—
on candid brow
the wreath of wisdom,
azure, with a tongue
of silver from the Vulcan smithy wrung—
the gentleness
of morning on your crescent mouth
or faint caress
of swallow's wing on currents pressing
south—
your hand
blinding the owl that shudders in the night—
your prayer
on Kappa Kappa Gamma kneeling there—
a lucent light,
the key to all that's fair
and with the morning,
bright.*

HARVENA CONRAD RICHTER, F B

A Cup That Is Not a Cup

By ALMIRA J. McNABOE, *Grand Vice-President*

SOON A RARE OLD English tankard, rechristened a scholarship cup, will become the highly-prized possession of some Kappa chapter, unique perhaps among American college trophies.

Like hundreds—probably thousands—of Kappas the country over, Mabel MacKinney Smith (Mrs. Jesse Merrick), B Σ, has long admired and loved that devoted Iota alumna, Minnie Royse Walker (Mrs. Guy M.). To successive college generations at her own De Pauw Mrs. Walker has been fairy godmother and elder sister. To regulars and newcomers in the New York Alumnæ association her presence at every meeting since she moved to the city in 1898, unless actually traveling, has assured a genuinely Kappa welcome, chance for other friendships and opportunity for worthwhile enjoyment.

In Kappa's History you may read the outlines of her official work. As alumnæ editor of the fraternity and alumnæ secretary 1906-8, alumnæ supervisor 1912-14, deputy for three grand presidents and president of the N.Y.A.A., delegates and visitors at many conventions have responded to her warm personality. She deserves lasting recognition and it is characteristic of Mrs. Merrick Smith that she has made possible this tribute to Mrs. Walker.

There is no record of Mrs. Smith's work in the History, however, for her contribution has been not only un-

assuming but, on the whole, unofficial and intangible. Already distinguished in her profession when Beta Sigma at Adelphi honored itself and the fraternity by initiating her as a member, Mrs. Smith (then Mabel MacKinney) had long before that been drawn to Kappa Kappa Gamma through ad-



Mabel MacKinney Smith, B Σ

miration for Grace Curtis, a charter member of Chi who lived in her childhood home town, Decorah, Iowa. Subsequently pledged by Beta Zeta chapter, illness forced her withdrawal from the University of Iowa before initiation and her education was later continued at Oberlin, and at the Chicago Kindergarten college, in neither of

which was there a chapter of the fraternity.

In those days no time limit for pledgeship existed, so several former officers and other alumnae who became friends of Miss MacKinney while principal of the Cleveland Kindergarten



Minnie Royse Walker, Iota

Training school and supervisor of the city's kindergarten system sought a way to make her a full member. Unfortunately for the plan, a heavy professional program prohibited the proposed courses at Buchtel college at Akron. But with a transfer to Brooklyn, New York, where she became supervisor of that city's charity kindergartens and met members of Beta Sigma, Miss MacKinney was at last able to register in a college where there was a Kappa chapter and was initiated at Adelphi in 1910. Almost immediately, as president for two terms of the International Kindergarten union, she brought special honors to her chapter and to the fraternity. Later as the wife

of a distinguished engineer and writer, past president of the American Society of Mechanical Engineers, she traveled widely, lived much abroad and found time to broaden still further her many interests. But even during those years she never really lost touch with that Kappa circle into which Mrs. Walker had drawn her.

Although Mrs. Smith's part in fraternity affairs has been mainly unofficial, she served for a time as corresponding secretary of the N.Y.A.A.; and the 1927 Beta province convention at Buck Hill Falls elected her province president. In that capacity she attended the national convention at Breezy Point, where her report was admittedly the outstanding one of the convention. Impaired health, however, followed by several foreign tours prompted by her interest in various welfare projects and foreign relations has prevented active participation in fraternity work during the more recent years of Mrs. Smith's widowhood.

Yet now she offers this cup in honor of Mrs. Walker; discovers especial fitness, as she writes the grand president in her letter asking its acceptance by the fraternity, in the use of a rare old tankard from the Walkers' own collection of old English silver; shares Mrs. Walker's conviction that at this particular time when the value of fraternities to their members and the community is being questioned, scholarship, real scholarship, should be encouraged by a special award emphasizing the cultural aspect. Throughout the entire proceedings from the initial thought to the fitting inscription engraved upon the cup, Mrs. Smith has manifested rare understanding of the aims and desires of others, including

the present officers of the fraternity.

Just why is this old tankard particularly interesting and particularly appropriate as a scholarship award to a college fraternity chapter? Though the details of its disposition may not be completely worked out nor its first possessors determined, the mere fact of its being an old tankard instead of a modern trophy cup calls for some explanation, for this old tankard is the outcome of a hobby.

Now, hobbies, as Mrs. Walker herself has remarked, lead one in devious ways, be they collecting antiques, stamps, or trying to keep up with the works of one's college fraternity, Kappa Kappa Gamma. The latter has been her special hobby since the day of her initiation. But she and her husband have pursued several others, among the most rewarding of which has been the collection of Old English silver, begun in 1907. From the Walker collection of cups, tankards and coffee pots has been chosen a particularly fine specimen, an Early Georgian tankard made in London in 1764 by William and John Priest. These marks are very clearly made on the domed lid as well as on the body of the tankard, which is 7¾ inches high, weighs 14 ounces, plain and beautiful in line, gilded inside and is a real collectors' and museum piece. It was purchased from Crichton, the greatest authority on Old English silver in the world.

But what of Old English silver before it was found by Crichton or his predecessors? To quote from the notes made from one of the great volumes in the Walker library dealing with silver:

"As early as 1180 there was a guild of goldsmiths and in 1327 a charter was granted them. On every piece of silver

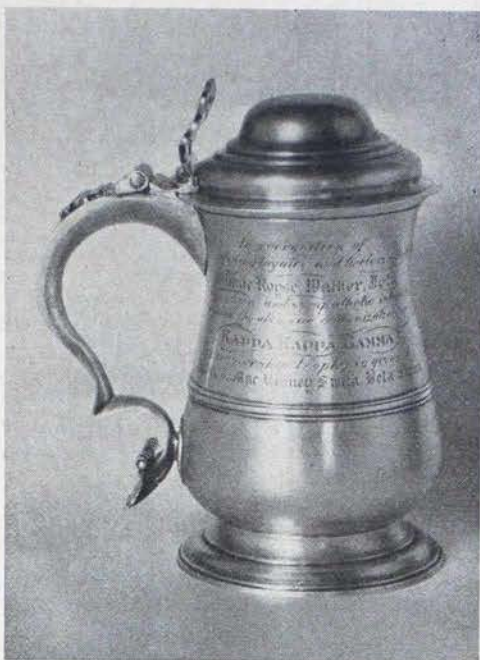

*In recognition of
The unfailing loyalty and tireless efforts of
MINNIE ROYSE WALKER, I
whose vision and sympathetic interest
inspired the alumnae organization of
KAPPA KAPPA GAMMA
this scholarship trophy is given by
MABLE A. MACKINNEY SMITH, B Σ*

made in England after 1300 certain marks were required by law. Among the earliest objects made were cups and spoons. Cups were used as gifts or tokens of appreciation in Germany and France as well as England, but more frequently pewter was used in those countries.

"The second earliest piece of English silver listed with dates and place of making is the 'Anathema' cup made in 1481 and given to Pembroke College in 1497 by Thomas Langton who was made Archbishop of Canterbury in 1500. Thus it appears that silver cups were identified with gifts and colleges from the earliest records. . . . Soon inscriptions are engraved upon them, telling for what achievement the cup was given. Later cups were given as prizes for excelling in some particular work, then made for this purpose alone. The English always held their silver in high esteem; not only cups but all kinds of pieces: tankards,

(Continued next page)

Vocational Guidance Bureau

By ESTELLE K. KEMP, *Chairman*

What we hope will be the good ship Kappa's Vocational Guidance Bureau, to help steer our members on the start of their careers over uncharted seas, was launched in the February number of *THE KEY*. Marian Handy, field secretary, reports that the active chapters are very much interested in the new project; but to date we have had no questions about specific occupations. So we are presenting ideas on working for the Y.W.C.A. and medicine as a field for women.

Barbara Lautz, Gamma Alpha, is president of the National Student council of the Y.W.C.A. and is doing volunteer work in the Rocky Mountain region, traveling to the college and university associations. Louise Powers, Gamma Iota, is specializing in children's diseases at the Belmont hospital, Worcester, Massachusetts, and is just starting on her career. The view point of a practising physician is given by Edna Walck, Φ, who has been a general practitioner five years in Dover, New Hampshire.

If you wish to read about any special vocation, there are splendid references in Adah Pierce's "Vocations for Women" and Catherine Filene's "Occupations for Women." You may also write to the Superintendent of Documents, Government Printing Office, Washington, D.C., and get guidance leaflets for five cents each.

Please feel free to write to the bureau and ask any questions that occur to you. We shall do our utmost to get you the best advice possible.

A Cup That Is Not a Cup

(Continued from preceding page)

coffee pots, candlesticks, etc., are found with inscriptions of various kinds.

"From the cup developed the tankard and from the tankard the coffee pot. . . . In America, though there were a few earlier collections, appreciation of Old English silver really dates from the war. For years cups have been used as sports awards and more recently in the colleges as tokens of appreciation for efforts and as prizes for achievement in college affairs."

Back then to this cup that is not a cup, this beautiful and valuable old tankard, with its personal and historic traditions in addition to its intrinsic worth. In keeping with the shift in emphasis from mere "grades" to genuine scholarship which is far more difficult to attain or to classify, this old tankard, a departure from the usual trophy cup, however handsome, should be both a reward for achievement and an inspiration to all the members, stimulating them to broader cultural interests.

As a few good books may be the nucleus of a splendid library, so this example of the finest workmanship of other days may develop in the collectors of tomorrow a discriminating taste which will demand the best, whether in the world of things or of ideas.



CLOAKLESS

*O, I shall drop this winter like a cloak
On one day hence;
And you shall see my heart a-tilt with flower folk,
Crocuses and hyacinths and white arabis,
Dancing and fluttering in sweet violence.*

*Winter is a frozen sorrow; but under ice
The flowers grow
And daffodils are pushing now a frilled device
That will break the hands of ice, and narcissus
Will blow whitely from a bank of snow.*

—RUTH BALDWIN PIERSON, T P

Reprinted from "Poetry, A Magazine of Verse" by the courtesy of the editor.

Reprinted also in the "Bookfellow Anthology for 1932."

"Medicine Is a Grind"

Five Pointers for Kappas Who Would Choose the Medical Profession

By EDNA WALCK, M.D., Φ

WHAT LED ME to study medicine, I cannot answer. When a child knew a woman physician whom I admired; and five of my good friends graduating from high school entered the local hospital to train for the nursing profession and I longed to join them. These are the extent of my early medical influences and I cannot say whether or not they were responsible for my ultimate destination. I can only add that I am happy in my choice.

College loomed on the horizon as a possibility for me and I entered to train as a commercial chemist. I was contented among my flasks, test tubes, and foul odors, when at the beginning of my senior year the desire to study medicine descended upon me out of thin air. In checking my curriculum with that required for medical school, I found them to be similar and with the addition of a couple courses in biology my preparation would be complete.

At that time my college offered a six-year course in medicine, including two of premedical training and four of medicine with a B.S. at the end of the second year in medical school and an M.D. at the end of the fourth year there. All Class A medical schools who offered this combination now have increased that requirement to three years of premedical and four in medical school,

with a B.S. at the end of the first year as a medic. Today there are few students who succeed in making this grade, chiefly because from the vast



Edna Walck, M.D., Φ

number of applicants for admission to medicine an entering class can be picked almost entirely from college graduates. These students should be better fitted for the study of medicine because: (1) their maturity, (2) their cultural background improved by additional years of college work, and (3) their judgment more accurate in

choosing this profession as their life work. Some schools accept two years premedical work for entrance, but no bachelor's degree is awarded.

Some may feel that they cannot decide their reaction to a profession until they have begun to train. It is fairly safe to say that if at the end of the first year one is not thoroughly happy in the work, it would be foolish to continue. It is a grind—there is no other word for it—and the life thereafter is a grind also. The novelty of human contact which is added during the third and fourth year of training is more acceptable to some than to others, but this should not upset the physician-in-making one way or another, as the fields of the profession are so varied that one can choose to a large degree the life that appeals to him the most—laboratory, research, public health, general practice, specialties, etc.

Medicine calls for a vast training in science. In college, it is chemistry, physics, and biology; and in medical school one continues these studies under the names of bio-chemistry, anatomy, pharmacology, and so on. Cultural subjects such as French and German are usually required to assist one in translating the works of foreign scientists. However, if one is not interested in research, the French and German get a bit rusty, for the average practitioner has his hands full to keep up with the vast wealth of medical articles in English which are presented for his perusal weekly. Latin is helpful in recognizing prefixes, suffixes and derivations of those long medical terms—and if they aren't Latin they are Greek. After several years' contact with a medical dictionary, however, some of these things are absorbed just naturally. I did not study Latin, but do

believe it might have been some assistance to me during that worrisome first year in medicine. Psychology may be overlooked in its importance in relation to medicine, but I should like to emphasize its extensive study. To know human nature, to recognize human reactions to varied conditions is one of the attributes of a successful physician. The influence of abnormal psychology probably plays as great a part in the world today as does disease.

Ten Years' Training

One or two years hospital work after graduation top off the medical training and round out the 10 years which most of us spend in preparing to enter the medical world. These years in the hospital are usually those most enjoyed by the young medic. There is plenty of enthusiasm to observe your knowledge at work and a wealth of experiences to enrich your training.

And then, my dear young doctor, you are set loose upon the world and you make the discovery that you haven't a great deal of money—if any; that few places exist where doctors are few in numbers; that competition is as keen as in the business world; and your enthusiasm to practice medicine wanes because of inactivity. It has been true of the years since 1929 more than ever before that the young medic completing his internship looks about for a hospital post and jumps at any available opportunity offering a small salary and maintenance. It means a berth free from the financial worry of making a living and one's medical training does not suffer for want of activity. The young graduates have been holding their posts more years

man is necessary to gain experience alone, for it takes considerable courage and cash to tack up the shingle and wait for an opportunity to show what good doctor you are.

Without a doubt you have all heard of someone who has been a startling success in no time—usually the practice has been built up by someone else. The newcomer steps into his predecessor's shoes and succeeds by his own ability and personality to hold the practice. This picture is not an exaggeration, but I assure you it does not occur to the majority of medical graduates. To most of us, establishing a practice means many dreary months waiting for a few patients to come for treatment and they, in turn, to spread the tidings that we exist.

For those inclined to choose medicine as a profession, I advise:

1. A pleasing personality and the ability to adjust oneself to circumstances as they exist.
2. Substantial premedical training.
3. Sufficient financial backing for medical training to leave one's time free for things medical.
4. A two-year internship after graduation from medical school.
5. For those planning for a future in general practice: (a) plenty of courage and (b) expenses for at least a year, unless one expects a legacy in the form of an established practice.

Again I say—medicine is a grind, but I am happy in my choice.

Medical Statistics

The following are statistics obtained from an article on "Medical Education in United States and Canada" pub-

lished in the *Journal of the American Medical Association* for August 25, 1934. The complete data as compiled by a committee on medical education is published in this volume and is well worth reading by a prospective medical student. Your college librarian could probably obtain a copy from the library of the A.M.A. in Chicago.

Figures as of July, 1933: Number of medical students then enrolled, 25,541 (24,402 men, 1,139 women). Graduated in June, 1933: 5,514 (5,284 men, 230 women). Number of medical schools admitting women, 75.

In 1934, 29,940 applications for admission to the freshman classes, representing 12,128 applicants (some apply to more than one school) were received: 7,578 were accepted and 6,457 actually enrolled.

Tuition fees average \$300-\$500 per year. State university fees are lower for resident students, but average about the same for non-residents.

Average expenditures per year about \$1,000-\$1,200, if living away from home.

Ratio of physicians to population in United States is 1:814.



Beverly Richardson, exchange editor, in the November, 1934, *Angelos of Kappa Delta*, "Some Literary Lights of Greeklettercity": "Look out for those Kappas coming down the street! *They're Devastating when Smoke Gets in Your Eyes*. They can't help it though. You see, the musical comedy, *Roberta*, was taken from the story, *Gowns by Roberta*, by Alice Duer Miller, K K Γ. *Ladies' Home Journal* published the story a short while ago."

But Don't Go in for Medicine Unless You're Sure It's the "One and Only"

By LOUISE POWERS, M.D., F I

AS A FOREWORD to a discussion of women in medicine I think I should warn you that my remarks are directed mainly toward those who have already chosen that profession. My reason is this: unless it is the one



Louise Powers, M.D., F I

and only career which appeals to you, my advice is not to study medicine, otherwise it isn't worth the time, the money and the struggle. I personally wouldn't do it over again, even though I happened to be interested only in medicine and refused to take the advice of doctors and medical students who tried to discourage me. If you're determined to do it, however, perhaps I can give you a few pointers on the subject.

Your initial requirements will be a liking for science in general, a financial backing which will carry you through three or four years of college premedical work, four years of medical school, about three years of hospital training, and will float you for one or two years in practice. I should also tell you that even the premedical training is sufficiently specialized so that it does not carry over well into other fields in case you change your mind after starting. Desirable personal qualities vary with the stage of your training. In medical school you will need principally "grey matter" and what might be termed either courage or stubbornness, depending on the point of view. In practising medicine my observation is that most important are common sense and whatever combination of traits it is that inspires confidence.

Now to be specific about how to go about your training. Decide on the medical school you wish to attend, and go over its entrance requirements. Also be sure that the school in which you are now enrolled is accredited by them for premedical work. The number of premedic years required varies, the minimum being two. However, at the present time 37 of the 77 approved medical schools in the United States have adopted admission requirements in excess of this minimum, and four require a college degree. (NOTE: All figures which I quote are from the American Medical association. In some cases I have taken the liberty of aver-

ging its statistics.) The premedical required courses also vary, but in general plan on the following: inorganic chemistry, organic chemistry, quantitative analysis, zoology, embryology, physics, two years of either German or French, and English. Bacteriology may or may not be required. I personally think that sociology and psychology are good adjuncts.

Training Costs Money

Concerning the costs of medical schools, in general state universities are less expensive provided you are a resident of that state. If a non-resident, they charge from \$50 to \$300 extra tuition. Fees range from \$100 to over \$500 a year. The majority are from \$200 to \$500. Remember that this is tuition only, that medical books are extremely expensive—it seems to me that the majority were \$10 apiece—and that you will need a microscope, which will be around \$150. Most schools have a few scholarships and student assistantships, but they usually cannot be obtained until the last two years. As far as planning on a paying job outside of school hours is concerned, I wouldn't count too heavily on it. Hours are long, the study extra; and it takes a very good physique to stand up under it.

The first two years of medical school are mainly laboratory work and basic medical science, the last two clinical. Don't think that when you have finished medical school you are through. Far from it. The length of your hospital training is optional, aside from the one year generally required for state license. I believe that most people take a rotating service the first year—meaning part medical, surgical and the various specialties as nose and

throat, children's diseases and so on. If they intend to specialize they take further years of training in that particular branch. Surgery requires the longest hospital training of all but is rarely chosen by women, mainly because of the psychological reaction of the lay public which usually wants a man surgeon. It seems to me that at the present time a woman stands a better chance in practise if she specializes in either diseases of women or of children. A man will usually steer clear of a woman doctor when he is sick. Other branches which may appeal to you are school medicine, insurance, public health work, anaesthesia, research, or research in combination with teaching.

Probably you will be more aware of the fact that there is still some discrimination against women in medicine when you try to get your hospital appointments than you have been at any other time. The attitude in medical school toward women I consider rather fine. The men may resent you as a group, but personally they treat you well. We are still distinctly a minority, only 4.5 per cent of all medical students; but when you consider that there are now over 1,000 women in medical schools, you feel encouraged. Hospitals, the most desirable ones, are harder for women to get into. There are still many institutions which absolutely refuse to take women interns. Some that will admit them as interns will not later give them a residency, meaning a senior appointment which carries a salary, be it ever so little. Once in, you are on a par with the men.

Returns and Happiness

How about the returns on all these years, you ask? Financially they're not

great, and don't expect to become rich from the practise of medicine. Of course the first years are going to be hard, but they are in any profession. The latest survey of incomes was done in 1931. That showed that the average gross income was about \$7,000, the average net income around \$4,700 (after all office expenses, etc., paid). This includes all branches of medicine and does not take into consideration the number of years in practise or size of the community. Since 1931 these incomes have dropped on an average of 35 per cent, bringing the net down to \$3,000. It's not much, but should keep you eating regularly. You hear doctors complaining about the awful state of collections, the over-crowding

of the medical field, the threat of state medicine and so on. It doesn't strike me that the profession is any worse off than any other and it certainly isn't as over-crowded as nursing or teaching for women. Doctors fuss that their time is never their own, and that's true.

The personal satisfaction from the practise of medicine is its main recompense, aside from the knowledge that you have a profession instead of a job. There aren't as many real emergencies as one would be led to believe, but there is a lot of satisfaction in making a difficult diagnosis. The greatest compensation of all comes from actually being able to do something for people. There's happiness there.

We Like This—Editors' Note

Naturally we would, since we appreciate interest in THE KEY, appreciating likewise that this in turn means greater interest in the fraternity.

We are referring to an item in Volume IX, No. 1, of "Gamma Nu's," received from the Kappas at the University of Arkansas. The item is headed "Key Night," and is as follows:

"Key Night" brought alumnae, actives, and pledges closer together after the last Key came off the press.

Various articles in the October Key were assigned to members, pledges, and alumnae, according to their rank in the fraternity, for special report. This was done to stimulate fuller reader-interest in The Key.

Lorene Vinson, Gamma Nu's convention delegate, gave a vivid and enlightening discussion on her trip to convention. Following that an open forum was held. Questions certainly flew fast and furious for a few minutes.

This was such a successful as well as educational meeting that Gamma Nu has decided to make it a permanent affair after each Key is received.

There's nothing that cheers an editor more than the knowledge that the editorial product is actually being read. It's a great incentive to do one's best to put out a magazine worth reading.

But turn about is fair play. If chapters read THE KEY, the editor of THE KEY would like to read more chapter publications. Remember that in the convention publicity committee's report was a recommendation that chapter publications be encouraged, and that the names of the editor and national publicity chairman be placed on the chapter mailing list. Because Lorene must have taken that recommendation back to Gamma Nu, the editor is now able to call the fraternity's attention to "KEY Night" at Gamma Nu.

"Sir, I Exist!"

or the Possibilities in Y.W.C.A. Work

By BARBARA LAUTZ, Γ A

DO YOU HAVE a job yet?" "What are you going to do next year?" "O, girls, did you hear? Jo has a school—lucky devil."

Such scraps of conversation are very much in evidence these days. For thousands of senior girls today the all-important problem of 1935 is: "What *am* I going to do with myself?"

To many college seniors it is a matter of bread-and-butter and the where-withal to pay off the debts incurred while an undergraduate. To others it is a question of how to escape from the unthinkable doom of having to go back home to Piggot or Sunnydale where the boys are simply impossible, the girls uninteresting and completely without swank, where there isn't even a decent library, no good dances, and only one movie a week! There are many variations of these two themes, of course: one can be as bored in a town of 50,000 as in a village of 500, but the reasons for being so are usually identical.

Whatever the problem, apparently most of us are quite vitally concerned about what we are going to do with ourselves. This seems to be true all through life, and is not necessarily confined to the throes of a college senior who is suddenly confronted with the relentless bogy of economic necessity. Older women, too, bored with the meaningless round of existence, are asking the same questions. The difficulty seems to go deeper than the mere fact that jobs are scarce because of an economic depression. Most of us are not so much devoid of jobs as we are devoid of



Barbara Lautz, Γ A

ideas. If we get the former, the latter somehow follow.

For the attitude of many college graduates and, I am beginning to suspect, of many seasoned veterans of after-college years can be rather neatly summed up in that wise little verse by Stephen Crane:

A man said to the Universe,
"Sir, I exist!"

"However," replied the Universe,
"The fact has not created in me
A sense of obligation."

The bitter truth of those few lines is the fact that confronts thousands of American graduates every June, and the difficulty is that most of us take exactly the arrogant position of this man who was so astounded upon discovering that our world doesn't seem to care

much whether we happened along or not. That fact is a very sharp pin indeed to run against; it is particularly flattening to the inflated egos of many college graduates who suddenly discover that instead of being presidents of their sororities, sweethearts of their campuses, and heads of their student councils, they are very unimportant, inexperienced citizens in a world which is notoriously cold-blooded, and decidedly unimpressed by either a bachelor's degree or a college activity record.

Old Man Depression has probably done more to change this basic attitude of undergraduates than any other one thing. To an increasing number of students a college education has ceased to be a four-year playground with father footing the bills. It is rapidly becoming a stern necessity in a topsyturvy world. Mary is no longer going to the university to make a social splash, retiring after a year or so with Bill's fraternity pin to dazzle the eyes of her friends at home. For one thing father simply hasn't the money to back such a venture. For another, Mary is beginning to question the value of such an experience; she is doubting the validity of the "Sir, I exist" attitude toward life. With father's pay check cut, with Bill's master's degree, his high I.Q., and his social poise unable to get him a job, she is seeing the economic security back of her social world cut from beneath her feet. As a result, Mary is acquiring a different point of view. She is discovering that *she* owes the universe something, that her Self is quite unimportant save as she can lose that Self in the task of doing something significant for others. In short, Mary is growing up and she is developing a social conscience.

What's to Do About It?

And so, with a changing front, the young girl graduate of 1935 is walking out the gates of her campus for the last time and looking the world of reality and \$60 a month in the face. Naturally the question of vocation is of paramount importance in her mind. She may be a fortunate individual who knows exactly what she is going to do and who has the opportunity and ability to carry out her plans. More often her life's pattern has a very nebulous outline. Whatever her position, her increasing social consciousness is directing her gaze more and more toward work of a social nature which involves the task of helping to create a society in which an abundant life is possible for all.

There are numberless ways to carry out that sort of goal. Y.W.C.A. is only one of

them. Therefore when I write of the possibilities in Y.W.C.A. work, I hesitate to write of it as a profession. Even more do I hesitate to write of it as a possible field in which one can "get a job." For Y.W.C.A. is, first and foremost, a way of life, and only in a secondary sense is it a profession or a possibility for employment.

It is not so much an answer to the query "How shall I earn a living?" as it is to the problem "What shall I do with my life? What goal is worth throwing everything I have into its attainment?" Once one has caught even a glimpse of the answer to that riddle, life is no longer merely a round of existence. One's imagination begins to function, opportunities for service present themselves, and even life in Piggot takes on aspects of possibility, if not actual enjoyment.

There are any number of vocational avenues open to women who are interested in carrying out this goal of life, and Y.W.C.A. offers many such "job possibilities."

Secretariats in the "Y"

Thousands of girls employed in mills, factories, industrial plants of all kinds are getting a new lease on life because of the work done by Y.W.C.A. Industrial Girls' secretaries in cities and manufacturing communities. They are discovering beauty in their lives which before were often drab and devoid of loveliness. They are being given opportunities for normal social life. They are learning to be intelligent about social legislation, and they are delving into the intricacies of a chaotic economic order whose victims they have all too often become.

Business Girls' secretaries in cities, towns, and rural communities are opening up new avenues of thought for thousands of stenographers, clerks, saleswomen, school teachers—girls in every sort of business, professional or semi-professional life. Through conferences, seminars, group projects of all sorts these girls are broadening their knowledge of economic, social, and political problems; they are uncovering latent abilities and giving expression to their desire for creativity; and they are discovering a new interpretation of religion which is glowing and vital and which gives power and meaning to all they do.

Much the same sort of work, keyed to a lower age level, is being carried on by Girl Reserve secretaries in the high schools of our larger towns and cities. And because of Girl Reserve, many a 14-year-old has emerged from the age of giggles, four-inch heels, and dirty, scarlet-tipped fingernails armed with normal

outlets for her adolescent exuberance and with something of an understanding of herself and her disturbing emotions.

Then there is the "Youth Movement" or the "Student Movement," terms which are often used to describe what is to many people a vague, restless surging of inexperienced, idealistic youth in the colleges and universities of this country. A little analysis shows this ever-swelling movement of youth to be not so vague, nor so disorganized as might first appear. It is made up, roughly, of three kinds of student organizations: those interested in peace action and international relations; those with a social-economic-political bent; and those primarily concerned with discovering the Christian answer to these problems, thereby putting a stick of religious dynamite (otherwise known as spiritual dynamic) behind the actions of all student groups. There is a great deal of overlapping in these three organizations, and strangely enough about the same students belong to all of them. Numberless national organizations contribute resource material to the first two. The student divisions of the Y.M.C.A. and the Y.W.C.A. back the third, and help to motivate and integrate the activities of all three: it is this work which falls heir to the Regional and Local secretaries of the Student Y.W.C.A.

Foreign Service

Aside from the secretaries employed by the city associations and by the student division, a few secretaries are sent each year by the national board of the Y.W.C.A. to fill positions in the Orient and in South America. The type of work is about the same as for Y.W.C.A. secretaries in this country, except that it requires particular skill in leadership and in adaptability to the peculiar requirements of a movement in a foreign land.

Many city associations employ Health Education secretaries, young women trained in physical education who have the ability to use recreation and a health-education program as a means of leading people into a fuller, more well-rounded life. There are also a few highly technical positions in such fields as institutional management, vocational advising, and social case work. Some research or "resource" secretaries are employed also. The National Student council, for example, employs a secretary for economic interests and a secretary for inter-racial work who study these problems and prepare material to aid local student associations both in policy and in program. There is also a small corps of highly trained, experienced women who are em-

ployed as executive secretaries in large cities, and who fill administrative posts on the national staff at headquarters in New York.

Salaries in Y.W.C.A. work range from \$1,500 for inexperienced beginners to \$5,000 for the most highly trained executive and technical positions, of which there are exceedingly few. As to the training that is required, a bachelor's degree is, of course, absolutely necessary. Further training in sociology, religious education, economics, educational methods, and philosophy is particularly helpful. In addition, training in certain skills is necessary for such positions as social case work and physical education, and for administrative and executive positions. One must have the ability to work with all types of people, to handle budgets, to direct a program that is varied and wide in scope and which must be fitted into the particular needs of a given community.

It's "A Way of Life"

Aside from the "job possibilities" of Y.W.C.A. work, the "life possibilities" are absolutely inexhaustible. For the organization of the Young Women's Christian association and the women who are on its pay rolls are only a means to an end. That end lies in the life of every human being, and its accomplishment depends to a large degree upon the volunteer efforts of women in all walks of life. In many towns where there is no Y.W.C.A. there are enterprising women and young graduates who have time on their hands or who are out of employment. From somewhere they catch an inspiration, and Presto! weekly seminars and study groups arise where citizens of the town can discover the implications of national and international events, where they can study political problems and become intelligent on economic and social legislation. One physical education graduate, out of a job, created and directed a summer playground for the little gamins of her town. A home economics major in the same plight found that the women of her rural community were more than grateful for a cooking school and a class in interior decoration which she started.

The possibilities are endless if one's eyes are opened to opportunities for service, and if one is truly concerned with helping to boost people a little higher up their ladder of life. When there are no longer bread lines in our

cities, when wretched hovels no longer line the mud bottoms of every river in America, when youth no longer lives under the shadow of impending war, and when every individual is realizing the highest possibilities within himself, then there will be no need for such women, and Y.W.C.A., along with a couple of thousand other organizations, can go out of existence. In the meanwhile, probably for several years, there will be a need for women who will volunteer their services as advisers of Girl Reserve clubs, and as leaders of Business and Industrial

Girls' groups. And for a long time to come, Piggot and Sunnysdale will be desperately in need of some college graduate who has imagination, and the ability to transform drabness into beauty and intellectual apathy into mental alertness.

Even a cold-blooded, chaotic world has room for the graduate of 1935 who, with a mature mind, a progressive spirit, and a flaming desire "to make full and creative life possible for all people," stands on the threshold of her campus and, with a lilt in her voice, says to the Universe: "Sir, I Exist!"

Kappa Names Are News

"Slum Clearance in England Is Placed on a Time Schedule" was the heading of an article in *The New York Times* for Sunday, September 9. The article was written by **Mary K. Simkhovitch**, alumna of Φ at Boston university, who is president of the National Public Housing conference and vice-chairman of the New York City Housing authority. This summer Mrs. Simkhovitch spent some time abroad, particularly studying British efforts to eliminate the slum. . . . According to a clipping received from Minneapolis (name and date of paper missing), the board of regents of the University of Minnesota has formally accepted "A \$1,000 gift presented by the K K Γ sorority to endow a bed in the university hospital in memory of **Alice Tillotson Barney**, an alumna." . . . During the week of October 22-27 a large department store in each of three cities, Cleveland, Pittsburgh and Detroit, simultaneously held a book fair. Some 30 authors dashed from city to city to make speeches, autograph books and attend luncheons in their honor. In Detroit, where the J. L. Hudson company sponsored the "week of authors," **Marguerite Chapin Maire**, B Δ alumna from the University of Michigan, was chairman of hostesses, and, as such, had a great deal to do with arrangements for the book fair.

Like to know what constitutes a "perfect charmer"? After a professor of hygiene at the Massachusetts Institute of Technology had devised a charm test, the young woman who got a perfect rating in that test was none other than **Gladys Otey**, B N sophomore at Ohio State. The *Columbus Citizen* printed the entire rating

schedule, which THE KEY will amiably reprint to help the Kappas check up on their charms: 20 points—average weight for age and height. 5 points—hair: clean, glossy, free from oil, and becomingly dressed. 5 points—eyes: shining and alert, not dull or heavy; not strained or with puckery lines or frowns; clear white eyes, not muddy or yellow. 5 points—mouth: happy expression; no mouth breathing. 5 points—teeth: well cared for, meet properly. 10 points—skin: clear, good color, smooth, firm tissues, cheeks and lips natural color. 5 points—hands: immaculately clean, smooth skin, nails and cuticle clean and well cared for. 10 points—feet: normal, with inner border of bare foot a straight line from heel to end of big toe, properly shod. 5 points—posture: shoulders level with each other, arms relaxed, body line unbroken by abdomen, feet slightly apart and parallel. 2 points—good lines and grace while seated. 3 points—harmony of movement while walking. 5 points—good hearing, able to hear ordinary conversation at 16 feet. 5 points—good vision, able to read ordinary print at arm's length without strain. 10 points—health: good health and spirits, full of enthusiasm, poise, perfect self-control, inspiring others with confidence, voice well-placed and round, not high, thin, or nasal. 5 points—clothing: adapted in line and color to individual, suitable to season and occasion. . . . B N pledged **Betsy Jane Richey**, of Lakewood, Ohio, who got her picture in the *Columbus Dispatch* because she entered Ohio State's college of veterinary medicine and brought to school her registered show horse, Rex Leonard, stabled at the Ohio State fair grounds.

On Standards

Chapters Live Up to Them: Rushing Reports

By HELEN SNYDER ANDRES, *Director of Standards*

IT SEEMS ONLY logical that this article on standards should deal primarily with rushing, based on findings from the standards reports. Good rushing is fundamental in preserving fine chapters; and our active Kappas have been quick to recognize their difficulties, and to offer good constructive suggestions, not only along this line but along others as well. Before analyzing the attitudes on rushing, however, I want to comment on a few significant features of the fraternity standards as revealed in the chapter reports.

There is a very strong sentiment in the chapters against misuse of alcoholic liquors, and many of them tolerate absolutely no drinking. Where the college takes a definite stand, the chapters have had much less trouble in establishing their conservative ideas. But even where the rest of the campus has been inclined to be lax on the subject of drinking, our chapters have been courageous in standing for fine ideas, and enforcing their standards. To behave as a lady, to remember that she is part of a large and fine organization which is affected by her actions, to be sure that her conduct is above reproach at all times when on campus and at fraternity affairs, is expressed over and over again in the chapter advice to each member, and especially stressed with pledges.

It seems that smoking has been solved as a problem on most campuses, although a few chapters do not have satisfactory places to smoke. Good

taste is the chief concern in smoking, and it is not the policy in most of our chapters to smoke at formal Kappa banquets.

Cultural programs are progressing along the lines described in the February KEY. Much enthusiasm has developed over faculty talks, book, art and music sessions. Libraries are getting lots of attention, and the good magazines coming to our chapters are worthy of comment.

Pledge-active meetings where cultural programs or national fraternity matters are discussed, are helpful in pledge training, as is a merit system which has been worked out by most chapters. Big-and-little-sister relations have greatly strengthened the bond between actives and pledges, and been a great help to the pledges. Most of the chapters feel that by careful and fine leadership and training of their pledges, they build more surely for the future than in any other way.

Ritual causes a deep and inspired response in most of the chapters. Church attendance is rather average, often because Sunday is such a catch-all day.

Distributing responsibility and having national information have improved fraternity loyalty. Most of the chapters seem to be unified, interested in Kappas who transfer to their campus (associate members); and strive to keep in close contact with the national aspects of fraternity.

These are just a few conclusions which the reports reveal—on rushing I wish to go more into detail, hoping

that the good ideas may be carefully noted and that the general attitude toward rushing will prove interesting to you.

This was a good year for us in rushing—many chapters felt most happy over their pledge classes, took pride in the leadership they were already evidencing, and were most eager to quickly assimilate them. Several chapters said "We really rush girls because we want them, not because other groups do." And "We bid the girls we wanted very much if we had a chance of getting them, and were more than gratified with the results." Those chapters which were most enthusiastic about rushing were happy in their relations with their *alumnæ*, had good rules, and had the co-operation of all the girls in rushing. Quite a number of chapters expressed the wish that their *alumnæ* would help them more, and several said that state organization of rushing would greatly aid them.

I was interested to see several of the chapters write: "By education throughout the year on standards, better rushing judgment can be built up," feeling that the more clearly they defined their own standards and realized what they wanted, the easier it would be to judge who would fit into the picture as freshmen. Many chapters said the ideas on rushing sent out after the national convention were helpful, for they so well summarized the qualities sought in rushees.

This statement interested me too: "New members are too prone to think every friend and acquaintance is Kappa material, and they should realize only a select group can qualify."

Rushing meetings seem to be improving in their formality and order. One chapter took a written vote on the

rush list—each girl picking a specified number of girls whom she considered worthy to be pledged. The results were then compiled and those girls who received the most votes were naturally those most wanted. Reading the rushing letter seemed to add order to meetings and to eliminate the expression of petty reasons. Courtesy dates seem to be going out of style. Many chapters spoke of giving relatives every chance, but in the last analysis taking them on merit. All chapters appreciated *alumnæ* being "good sports" about girls recommended.

Many chapters expressed dissatisfaction with rushing rules; and 20 out of 23 chapters who wished the length of the rushing season changed wished it could be extended, to something like second semester. The desire was expressed so often to know the rushees better before having to bid them. Most of the chapters wished to co-operate with Panhellenic and to rush "clean." Where Panhellenic conditions are not ideal, they are interested in improving them.

Comments on the rushee data sheets (rushing recommendation forms) were enlightening. Most of the chapters felt them adequate but often filled out too sketchily. They asked especially that *alumnæ* state duration and recency of acquaintance with rushee; that they put down what they think a girl will excel in in college; that they list specific high school activities and scholarship averages (not just "good student," which may mean anything). Several chapters said they would appreciate greater sincerity in recommendations, and wished there was some way they could know a rushee's ability to fit into a group before pledging her. Many chapters asked that the

blanks be sent in completely filled out and early enough to be of assistance. There seemed to be a feeling that the recommendations were improving each year, which is an encouraging sign—it is absolutely essential that the chapters have complete recommendations when rushing seasons are so short and decisions have to be made so quickly. Chapters expressed the wish that there might be entire agreement among the alumnae of a town on the girls recommended. One chapter asked if it would not be a good step to have recommendation blanks of all girls pledged sent to either the director of standards or the province president immediately after pledging.

Where other chapters must have their approval of pledging a girl,

prompt response to such a request is more than appreciated.

These ideas cover the main reactions expressed by the chapters. They are intelligent and constructive suggestions, and the trends are certainly in the right direction. It shows more than anything else that one of the primary duties of alumnae is to help the chapters in rushing, not only by being actively interested, but by getting them complete and helpful information about girls coming to school. Chapters are wise who are educating their girls to better rushing judgment, and in taking the size class they can assimilate. It is a great problem, this rushing, and our chapters are handling it better every year.

Kappa Names Are News

"The Strange Adventures of Jimmy Microbe" written by Virginia Budd Jacobsen (Mrs. Andrew), Δ H, and Dr. L. L. Daines of the University of Utah was published in December. The book is dedicated to Virginia's three small children, Jan, Shirlee and Owen; and Dr. Daine's son, Donald. The following quotation written by Dr. John A. Widtsoe, former president of the University of Utah, is taken from the announcement sheet of the book:

"There is need of the book 'The Strange Adventures of Jimmy Microbe.' Much has been learned in late years concerning the maintenance of health, the prevention and cure of disease; yet, usually because of the manner and language of presentation, people generally do not understand the fundamental principles involved. By the skilful use of simple language and the story form, Mrs. Virginia Budd Jacobsen and Dr. Lyman L. Daines have succeeded in presenting vital health facts in an enticing and impressive manner. The book will be read as an absorbing tale of adventure by children, and will hold the interest of grown-ups. To schools and mothers the book should be especially valuable. The names of the authors are a guarantee of the scientific accuracy of the statements made in the book. It is a pleasure to recommend Jimmy Microbe, an important world citizen, to the consideration of all who are interested in good health."

Mrs. Fred Stauffer (Eulalia Stuart), Δ H, displayed 18 of her oil paintings at the Art Barn in Salt Lake City the second week in December. Mrs. Stauffer first took up the study of art during her university years, studying illustrating and modeling. More recently she has turned to painting. In commenting on the exhibit, the *Salt Lake Tribune* of December 9 states that Mrs. Stauffer is "making progress with a rapidity that seems to indicate she has found the right field of expression. A nice feeling for balance in composition is revealed in these landscapes she is showing, and a sense of form and structure that is far from amateurish. More than that, there is a definite emotional quality felt, something of the artist's accord with her subject is carried over to the beholder. A further asset is the fresh, rich color harmonies achieved."



Marian Handy, F K

The New Field Secretary in the Eastern Provinces

SINCE THIS is my first bow to Kappas everywhere, I make it a very deep one and hope that in the next few months I am going to meet most of you personally. During the past two months my Kappa acquaintances have increased with every town and chapter visited and it has been a real inspiration to find Kappas doing such a variety of interesting things. I have been particularly struck by the fact that Kappa ties are never-ending and that Kappa is a good latch-key to any door. Let me tell you briefly of some of the places and people I have seen.

Lambda Province

You can imagine my anticipation and joy when I discovered that Gamma Kappa, my own chapter, was the first scheduled to be visited. The need for a few more alumnae is felt keenly by the active chapter, but it was encouraging to hear of a prospective Gamma Kappa club. Hope next year will produce better housing conditions. It was fine to see Marguerite Wynne-Roberts, a Kappa, installed as assistant dean; and Nancy Bozarth was a fine guide to the Williamsburg restoration. The Richmond association seems to be hopelessly gone, much to my chagrin; but it was fun to spend the night with

Martha Barrow Hatcher and see several other old school friends there who are more or less newly married.

Then down to Duke university and Delta Beta chapter which, in its fourth year of Kappa life, is proving itself to be living up to our fine fraternity standards. There are many clever and wide-awake girls in the group who are doing good work and interesting thinking. Rheva Shryock, director of provinces, can justly be proud of her neighbors. The time was all too short to talk over all the things I wanted to with Rheva and wish I could have seen more of her interesting family. Had a jolly evening at her home with the Durham alumnae and they deserve much merit for their efforts—such a small group, but going ahead with plans for raising money, etc. Duke university itself is a growing and beautiful school and I was loathe to be on my way.

Baltimore and Delta Theta gave me a busy and enjoyable week-end with visiting relatives and initiation, besides the regular routine. The chapter initiated 18, which was quite a record. They are a most promising class and the chapter is working out its project well. Their initiation was carried out beautifully and the banquet was a big success—what a singing bunch of new

initiates they have! There is a need for more organized social life; but with alumnae support, I feel sure it will come with time. Had a long chat with Elisabeth Bartlett, province president, who was all ready to leave for Florida, and she is working right in with her chapters to help them. It was great to lunch with Polly Edelen Connell and Chick Haworth, both Beta Nus, and Ruth Hocker, B P.

Gamma Psi was on the verge of exams, so I didn't see as much of them as ordinarily one would. It was grand to see them all together and to hear them sing so lustily at dinner. They have a fine pledge class who will be topnotchers if they keep up the good work. Am anxious for them to work with the alumnae to straighten out their house finances.

Alpha Province

My lone visit in Alpha province took me to the icy hills of Vermont, where I visited Gamma Lambda at Middlebury. And was it cold up there! 32° below and we slipped rather than walked all the time. Had an urge to get ear muffs and high boots, but knew I would be moving to warmer climes soon. Our chapter, working under the handicap of almost two years of moratorium for fraternities, is making a brave comeback. They are a group of good all-round girls with a past history to spur them on. Dean Ross, a Kappa, is a peach and is certainly giving fraternities a chance to prove their worth. The Adirondacks, Green Mountains and French Chateau all make Middlebury a delightful place. I enjoyed meeting the alumnae at luncheon at the "Inn" and had nice chats with some of them individually.

Although Boston wasn't on my official visiting list, it was a joy to see some of my old friends there. It was like going home to be with Irene Railsback, Kappa club house chairman, and her family for Sunday dinner; and later I met more old friends at Emily Bright Burnham's for tea, among whom was Edith Reese Crabtree, province vice-president. What a stimulating conversation we had on housing and social problems in general!

Beta Province

Beta Alpha furnished novel entertainment with a drunken prowler and the famous blizzard. My visit turned out to be a veritable house party, with most of the girls snowbound at the Kappa house. They are a busy and energetic chapter and meeting their problems squarely—lost several seniors at semesters, but the new officers are carrying on well and will be that much ahead of the game. Met the Philadelphia alumnae for dinner at the Art Alliance and appreciated the loyalty in the face of the stormy elements. Mrs. Ronald McCarthy, province president, is an up-and-coming person and the charts for her chapters should be most helpful to them. It was nice to have dinner with her and Catherine Bell, Beta Alpha president, and frivol a bit by seeing "Dodsworth."

An unexpected few days in New York afforded me a chance to have a delightful visit with Almira McNaboe, grand vice-president; and I recommend her as a good conductor of sight-seeing tours. Luncheon at the home of Mrs. Westermann with several members of the Westchester Alumnae association; a tea and white elephant auction by a section of that same group

where Mrs. Minnie Royse Walker did the honors as auctioneer; the New York City Panhellenic ball; tea with the Beta Sigma alumnæ at Ruth Waldo's apartment; dinner with the young business women of the New York City A. A.; and as many trips to the theatre as I could squeeze in, all helped me recover from a miserable cold contracted in Vermont's frigid weather and make me hate to tear myself from this busy New York life.

Out to the peace and quiet of Garden City where I visited Beta Sigma and caught fleeting glimpses of the girls as they rushed from one place to another. The college has a fine start on their building program and they are working hard to finance a dormitory which will solve their rooming situation. They lead a busy life at Beta Sigma and are trying to carry out their fraternity program in the midst of this.

At Pittsburgh there are many things to make a visit of interest—the Cathedral of Learning, which you know is the skyscraper school, and quite a novelty in education; the advanced ideas of the dean of women, who has worked out a thorough system of freshman orientation; and Gamma Epsilon itself. Rushing was afoot and the prospects looked good. The university does a lot to help fraternities by eliminating poor students from rushing and encouraging freshmen to participate in campus activities. The board of the Pittsburgh alumnæ entertained at a lovely dinner during my visit and it was great fun to know them better. They are a most enterprising group and recently made a great financial success of giving away a hospitality tray.

A four-hour bus ride over some of Pennsylvania's worst roads brought

me to Meadville where I found Gamma Rho in fine shape. The group has some fine personalities and are especially to be congratulated upon their financial condition and on their whole chapter technique. Their recently redecorated rooms are most attractive and a few good books will add greatly to its atmosphere. It was distressing to find that fraternities are under close observation by the administration and will probably be put on a quota system next year. Let's hope it will work and nothing further will come of it.

Gamma Province

I found a gracious and cordial group at Lambda chapter at Akron and, although handicapped by the lack of time to carry out an extensive program, they are doing fine work. Hope they will find means to furnish a study room and acquire some books and periodicals. Their change of residence is a big improvement and they're going right ahead with plans for a bigger and better chapter. The February KEY gave evidence of their popularity and charm. Met many Akron alumnæ at tea at the chapter house and it was fun to know more intimately Mrs. Graef, president of the Akron Alumnæ association, and Mrs. Frank Goehring, both Lambdas.

Then on to our most efficient chapter, Rho. Beside the aforesaid efficiency, they number among their midst several beauty queens and numerous good students and office-holders on the campus. All 14 freshman pledges made their grades for initiation, and that's quite a record. They are just as fine as their title indicates, and they will be giving other chapters a run for their money to keep up with them. Wish I

might have seen more of their alumnae, but they seem to be wintering in the south and elsewhere. Saw Ohio Wesleyan beat Cincinnati and win the Ohio conference championship in an exciting game.

The last chapter on the schedule for February brought me again to familiar ground at Granville where our Gamma Omega chapter is located. Found that they had come through with a great pledge group last fall and have given them excellent pledge training so that they may carry on the old traditions of the group, which has such a rich heritage. They have a charming house and the new library and periodicals give it just the right atmosphere. They have some other good constructive ideas which are going to put them on top. It is always good to see Mrs. Alward and Mary Scarritt Wolfe, Gamma Omega alumnae.

Wish I might have gone into more detail about each of these places I've visited, but I'll just have to tell you when I see you. I find the central office at Columbus enlarged to make room for the ever-increasing files. Clara Pierce certainly is to be congratulated on the attractive and ship-shape office she has turned out. Now in a few days my path will be westward and I'll be seeing the rest of you before many weeks pass.



Co-ed Writes Civic Home Show Publicity

By HELEN ROGGE,
KEY Correspondent, M

MARTHA BANTA, M, has been chosen to write the publicity for the annual Indianapolis Home show,

April 5-14. We feel that this is a great honor for Martha, because it is the first year that the position has been given a person still in college.

Martha, a senior, is an outstanding student of journalism. She has held positions of city editor, and society editor on the *Collegian*, Butler university publication; and is president of the university's chapter of $\Theta \Sigma \Phi$. She is also a member of K T A, national scholastic journalism organization; Scarlet Quill, senior women's honorary; and was vice-president of her junior class.

Last year Martha was awarded the True Blue cup, each year given to the member of Mu chapter who has best lived up to Kappa ideals in her junior year.



Convention Dates

Spring brings most of the province conventions which will, accordingly, be reported in the October KEY. The following list gives the dates and places decided upon when the April KEY went to press:

- Alpha—at Syracuse, June 11-12.
- Beta—at State College, Pennsylvania, March 9-31.
- Gamma—at Columbus, Ohio, March 22-23.
- Delta—
- Epsilon—
- Zeta—at Lawrence, Kansas, April 12-13.
- Eta—at Albuquerque, New Mexico, April 19-20.
- Theta—at Dallas, Texas, April 12-13.
- Iota—at Eugene, Oregon, April 26-27.
- Kappa—at Berkeley, California, April 5-7.
- Lambda—
- Mu—at Lexington, Kentucky, April 12-14.

Note the date of *your* province convention. Plan to be there!

Chapter and Alumnae News

DOROTHY WHIPPLE, B Δ, and LOUISE ROBESON, K, Editors

Alpha Province

Beta Beta—Chartered 1881, R. 1915

St. Lawrence University, Canton, N.Y.

With midyear examinations well behind us, we are all looking ahead for new fields to conquer. Every one did well on exams, and we are happy to have initiated 11 pledges.

In the recent winter carnival, Kay Cartter was elected queen, and Barbara Graham, pledge, was princess. Betty Willson, Betty Fenn, and Barbara Derge won prizes for unusual costumes. The lodge received honorable mention for the most outstanding ice statue. We made Humpty Dumpty in a life-like manner, to the delight of the Canton children.

Dorothy Remsen and Betty Willson have been successful in try-outs for the play "Suppressed Desire" and will take part in it this month.

Our W.S.G.A. conducted a vocational information conference for the benefit of every girl. The arrangements for the conference were made by the president, Betty Fenn; aided by Dorothy Mosher, Doris Berry, and Kay Cartter. It was a great success; there were speakers from such places as Macy's and Katherine Gibbs, as well as the well-known Dr. Lillian Gilbreth.

BARBARA DERGE

St. Lawrence—Established 1920

Alice Poste Gunnison, '03, spent a part of last Christmas vacation in New York; Adelaide Poste, '08, was with her mother at Canton; and Marjory Robinson, '08, visited her brother Earnest in Schenectady.

Madge Austin, '00, is in New York after being many weeks with her brother Clayton's family, while his wife, Mable Black Austin, '05, was in a hospital recovering from an automobile accident.

Katherine Spears Church, ex-'18, has been elected a life member of the board of trustees of the Benton library.

At our January meeting at Katherine's home, we made plans for entertaining the active chapter. Jessica Merriman Rawson, '11, was a visitor.

At our February meeting at the home of Alida Martin, '09, we rehearsed a skit called

"One Arabian Night," and a few days later gave it at the lodge together with a cafeteria supper as our "buttercup" to the active chapter.

Alida Martin and Alice Poste Gunnison, '03, went to New York on a three-day excursion over Washington's birthday.

CHLOE STEARNS GAINES

Rochester—Established 1907

Chatter at Kappa alumnae meetings likes to focus itself on outstanding activities of its own members. At the February 19 meeting we learned that Mrs. J. C. Pierson (Ruth Baldwin, Γ P) recently represented the Rochester Poetry society at a banquet and gathering in New York of members of the Poetry Society of America. Mrs. Pierson has also been elected president of a recently formed poets' round table, organized for the purpose of publishing the work of its members.

We find the name of Mrs. Oakley W. Norton (Mary Preston, B T) in the Rochester papers frequently as being about to review a book at one club or another. She is decidedly a favorite in her field.

Mrs. Bradford Noyes Jr. (Isabell Davidson, M) has become outstandingly successful as a teacher of contract bridge.

Rochester alumnae have launched a two months' money making project for their convention fund. Each member is pledged to earn \$2, presenting both money and method at the April meeting.

Virginia Clemens, Γ Θ, of Des Moines, Iowa, is visiting her sister, Mrs. Phil E. Needham, (Ruth Clemens, Γ Θ), president of the Rochester association.

Mrs. H. P. Montague (Mary Irwin, B B) has been spending the winter in St. Petersburg and Miami, Florida.

MIRIAM PHETEPPLACE

Phi—Chartered 1882

Boston University, Boston, Mass.

Calling all Phi stars! Marie Hoehle, captain of basketball team and assistant chairman of gym meet; Mildred Peterson, vice-president of senior class; Carroll Nottage, chairman of Klatsch, annual costume dance;

Virginia Parker, on Klatsch committee; Eleanor Collins, Student board; Carroll Nottage, vice-president Astronomy club; Evelyn Folke, secretary Fine Arts club and on social committee of senior class; Dorothy Pluta, president of Dramatic club.

Ernestine Ross has been chosen delegate to province convention.

In a spirit of generosity Ernestine Ross lent us her home for a semi-formal dance March 8 and a bridge March 30.

KATHERINE SUTTON

Boston—Chartered 1915

Our December meeting was a Christmas party at the home of Mrs. Clarence C. Smith (Dorothy Wellington) in Newton Centre. Sixty-five Kappas (and several Kappa men-folks) sat down to a dinner prepared by the hospitality committee. Later we enjoyed a special Christmas program. Mrs. Mary Warren Ayars gave an account of a Christmas dinner at Oxford where, following an old custom, a boar's head was served. We then had songs and readings and a good Kappa sing—mostly carols. We will not soon forget the beauty of Marion Selee's glorious contralto voice as she sang "My Rosary" with a Kappa paraphrasing of her own. The drawing for a Kappa *History* took place, with Olive Hirst as the surprised and delighted winner.

In January we held a card party and candy sale at the home of Mrs. Richard C. Cox (Marjorie Thompson), in Cambridge, with about 10 tables of bridge and contract.

Virginia Joyce, 63 Hawthorne street, Salem, is our magazine chairman. She reports an encouraging response to her announcement made at the Christmas party.

JESSIE F. GRIEVES

Boston Intercollegiate — Chartered 1924

In spite of the weather during January and February the meetings of Boston Intercollegiate were well-attended.

The executive board gave a tea at Mrs. E. G. Crabtree's (Edith Reese, B I), December 29, honoring Mrs. Gene Andres (Helen Snyder, B II), who spent some time in Boston after her recent marriage. Members of Intercollegiate and of the Boston Alumnæ association attended.

In January we met at the home of Beatrice Woodman, Φ, in Newton. Mrs. Percy Crocker (Elsie Stone, X), Mrs. F. E. Stanton Jr. (Hortense Dieudonne, X) and Mrs. J. D. Shuster (Ruth Williams, Γ Ψ) were the assistant hostesses. We were honored to have as our guests for the afternoon, Mrs. Gene

Andres (Helen Snyder, B II), Mrs. S. A. Chevalier (Bertha Richmond, Φ), Mrs. George Ericson (Elsie Putney, Φ), Mrs. Knox Chandler (Margaret Colston, B Ξ) and Mrs. W. B. Tibbett (Barbara Walker, Φ). Mrs. Chevalier delighted us with such an interesting account of her trip to Monmouth in the fall, and the installation of Alpha chapter. Helen, in her inimitable way, told us something of her duties as director of standards.

Our February meeting was at Mrs. E. G. Crabtree's (Edith Reese, B I). The assistants were: Mrs. Donald Lindsley (Ellen Ford, B Z), Mrs. R. P. Dart (Florence Stephenson, B K) and Mrs. C. A. Wallingford (Minnie Coffin, Δ). Guests for the afternoon were Mrs. Frank Currier (Charlotte Moody, Υ), Mrs. Robert Hunter, Jr. (Inez Evans, Σ) and Mrs. George Ericson (Elsie Putney, Φ).

The program, "Reminiscing," proved to be most entertaining. The members taking part and the years they represented were: Mrs. C. A. Wallingford (Minnie Coffin, Δ), 1875; Mrs. F. H. Andres (Laura Beazell, I), 1896; Mrs. Ernest Railsback (Irene Neal, Δ), 1911; Mrs. H. O. Williams (Caroline Buttolph, Γ Δ), 1913; Mrs. W. Gurshin (Helen Blood, Δ), 1918; Mrs. H. P. Willett (Jeanette Shrum, Δ), 1918; Mrs. J. D. MacMahon (Sally Millar, B N), 1928; and Mrs. D. B. Lindsley (Ellen Ford, B Z), 1931. Incidents of unusual interest, the modes of speech, dress and conduct typical of the time were told by each participant. Costumes, illustrating the styles of the day, were worn where possible and these caused a great amount of amusement in the audience.

We regret losing Mrs. D. A. Bell (Jess McNamee, Δ) and Mrs. Philip French (Helen Stokes, I). Jess has moved to Keene, New Hampshire, and Helen to New Jersey.

Births

To Mr. and Mrs. John W. Beal (Irene Boyer, B Δ) a daughter, Susan Lewis, August 21.

To Mr. and Mrs. John Arnold (Margaret Woessner, M) a son, John Kappeler, Jr., December 24, 1934.

ESTHER BALES WEDDLE

Beta Tau—Chartered 1883

Syracuse University, Syracuse, N.Y.

Beta Tau has just held elections and our new officers are: Margaret Rodger, president; Helen Siebert, pledge captain; Katherine McMahon, treasurer; Vivian Packard, recording secretary; Elizabeth James, corresponding secretary; Ruth Lincoln, marshal; Virginia

Lee Culver, social chairman; Alice Ann Dooley, registrar; Helen Dick, assistant registrar. Janet Browne was appointed rushing chairman, and Barbara Bower was made KEY correspondent.

Frances Meek was elected queen of the winter carnival, February 23.

The initiation banquet and dance were March 9 and were a huge success.

BARBARA BOWER

Syracuse—Established 1903

Under our new scheme of organization into small groups the Syracuse Alumnae association seems to be functioning satisfactorily thus far. Our meetings, both as units and collectively, have been largely attended and on each occasion some money-making project has been featured.

Caroline Taylor Bogardus, '22, writes that her mother, Ada Harbottle, '94, is librarian at the Dorland-Bell school at Hot Springs, North Carolina. The school is for mountain girls and she has found her work most interesting.

Genevieve Hunter, '34, is teaching in the commercial department at the high school in Berlin, New York.

Emily Blanchard expects to attend summer school at Syracuse this summer.

Katherine Kingston Evans, has moved to Fulton, New York.

Ruth Sweet, '22, is living at Wellesley, Massachusetts.

The alumnae association welcomed as a new member Mrs. Douglas Miller (Helen Patten, B K) who came to Syracuse this fall from Delaware, Ohio; and more recently, Mrs. John A. Williams (Wilda Hamilton, T) from Bronxville, New York, and the newly former Westchester County Alumnae association.

Engagement

Marion Rowley, '31, to Cortlandt Snook, of Fayetteville, New York.

Births

To Mr. and Mrs. Eugene W. Bogardus (Caroline Taylor), a son, Frank Taylor Bogardus, January 29, 1935.

To Mr. and Mrs. Frederick Marot (Dorothy Aller, '27), a son, William Griscom Marot, II, December 2, 1934.

To Mr. and Mrs. Robert Claus Von Sneidern, a son, Alvar, January 12, 1935.

Deaths

Evelyn Hart Newkirk (Mrs. Arthur T.), '17, New Rochelle, New York, January 3, 1935.

Grace Hill Parce, '90, (Mrs. Girard M.) November 9, 1934.

ANITA DARRONE LITTLE

Psi—Chartered 1883

Cornell University, Ithaca, N.Y.

We are now preparing for initiation for 12 girls. Our fireside service will take place March 1, and the formal services the following afternoon.

Our final examinations for the first term took place the last two weeks of January. Junior week followed, with the junior prom. The whole week-end was devoted to dances of all sorts and winter sports. The new term then began February 11.

Mary Schuster, '37, has been chosen chairman of the entertainment committee for the Women's Self Governing compulsory mass meeting March 26. At this meeting the officers for the coming year will be nominated.

Adelaide Briggs, also of the class of '38, was one of the winners of the Rome collaborative prize, given by the Association of the Alumni of the American Academy in Rome. We are very proud of the honor conferred on Adelaide.

The following officers have been elected: Edith Gardiner, president; Elinor Reynolds, corresponding secretary; Mary Schuster, rushing chairman; Madge Jopson, registrar; Adelaide Briggs, assistant registrar; Olive Sachs, treasurer; Adelaide Briggs, recording secretary; Mary Schuster, pledge captain; Olive Sachs, chairman of standards committee; Mary Schuster, chairman of scholarship; Madge Jopson, KEY correspondent. These officers will be installed March 11.

Death

Winifred Irvine Woolford, 1896-1934. Initiated December 1, 1913.

ELIZABETH RILEY

Beta Psi—Chartered 1911

University of Toronto, Toronto, Canada

January 21 was pledge day, and we celebrated after the ceremony by taking the pledges to a movie.

February 11 the annual Panhellenic banquet was held in the Eaton auditorium. As has been the custom in years past, each fraternity gave one of its chapter songs, and this year Kappa Kappa Gamma was the only fraternity to receive an enthusiastic encore for its song. Following the banquet, a dance was arranged by the Panhellenic association to which many of the alumnae came, among them Thora Mills.

February 12 the Panhellenic elections for

offices were held, and Madge Shaw was appointed secretary by acclamation. June Strickland, initiate, was appointed junior representative of Panhellenic by the chapter.

Thora Mills came to a meeting of the fraternity February 4 and gave us an interesting account of her visits to our sister chapters in Syracuse, St. Lawrence and Montreal.

February 18 nominations for offices in the chapter took place. Kathleen Denne was elected president and Nora Lane vice-president, by acclamation. Elections for the other offices are being held February 25.

Arrangements are already being made for the annual house-party at the end of May. We are all looking forward to our formal dance March 15. The dance will terminate the chapter's social activities for the year.

MADGE L. R. SHAW

Gamma Lambda—Chartered 1923 Middlebury College, Middlebury, Vermont

Seven members were added to our circle at initiation February 23; plans are being made for the banquet February 25.

Things are well under way, with our new officers in charge: Katharine Kelley, president; Irene Bonnett, vice-president; Mildred Trask, treasurer; Betty Knox, corresponding secretary; and Betty Ann Hunt, recording secretary.

Marian Handy paid us a delightful visit January 28-31, giving us new ideas and help and encouragement on the old ones.

Virginia Rich has been chosen co-chairman of junior week. Jennie-Belle Perry, initiate, is doing well in dramatics and took a leading part in a recent production of "Everyman." Claribel Nothnagle, another initiate, is on the dean's list.

Betty Ann Hunt is in charge of arrangements for our formal April 26.

We are planning an entertainment to be given by members of the faculty some Sunday evening soon at the Kappa house; faculty and students will be invited.

Engagement

Evelyn Remick to Harlowe Russell, $\Sigma \Phi E$.
HARRIET COLEY

Middlebury—Established 1923

Just as the reporter is nosing about for news, something usually happens. This time it was a visit from Miss Handy. During her stay on the campus, the active chapter invited Miss Handy and the alumnae to a tea at the Kappa house. The following day the alumnae entertained her with a luncheon at the Middlebury inn. The weatherman did his best to

show our guest what a real Vermont winter can be.

Mrs. A. W. Mattison (Agnes Calhoun, '09) and Letitia Calhoun, '17, have been in town, called here by the death of their mother.

Engagement

Elizabeth Spencer, '33, to John M. Lane.

Marriage

Elizabeth Goodale, '26, to C. A. Murray.

Births

To Dr. and Mrs. K. M. Clough, (Harriet Fillmore, '23) a second daughter, Ann Fillmore, January 9.

To Dr. and Mrs. J. S. Thomas (Caroline Balmer, '31) a daughter, Katherine, January 27.

To Mr. and Mrs. James Bailey (Anna Belisle, '28) a son, James Alan Jr., January 29.

INEZ C. COOK

Hartford—Chartered 1934

Since this is our first greeting as an alumnae association we have only two meetings to report. But, if interest and enthusiasm are any indication of our future success, we shall soon have much to relate.

Our first meeting was in November at the home of Mrs. Otto Kassor (Hazel Hall), and our second meeting was a luncheon at the City club of Hartford. Mrs. McNaboe was our guest of honor at the luncheon and she inspired us with the desire to do all sorts of interesting things. There were Kappas present from Hartford, New Haven, Springfield, Massachusetts, and many surrounding towns. They came in spite of snow and ice, so we hope that means they will continue to come and many more with them. We expect to have a large and flourishing association by next fall.

CATHERINE FITZHUGH WOOD

Delta Delta—Chartered 1930

McGill College, Montreal, Canada

With the end of another semester drawing near Delta Delta has been busy with elections both on the campus and in the chapter. Judy Moore has been elected women's representative on the Student council, and secretary of the Women's union. Of the four classes of women students, Mary Gregory, Barbara Barker and Janet Hamilton are presidents of the first, second, and fourth year respectively.

The chapter has spent several interesting evenings of discussion led by members who have written term papers on subjects of in-

terest. We have also had an informal address by Dr. C. W. Hendel, head of the philosophy department.

The annual dance, January 31, was proclaimed the best yet, both by ourselves and by the many alumnae who attended.

Engagement

Margaret R. Hay to Charles B. G. Church, M.D., Z Ψ.

SHIRLEY STEVENSON

Beta Province

Gamma Rho—Chartered 1888 Allegheny College, Meadville, Pennsylvania

Many of our initiates have been named for the proctor's list and are on the honor list, which means that they have received no grade lower than C; several are active in the Allegheny Singers and the Allegheny Players of the Little theater. They have been making their mark upon our college campus, and we are proud to add their names to the record of Kappa Kappa Gamma.

December 17 our pledges entertained us at a Christmas party, each guest bringing a gift for the newly-decorated rooms. December 19 Gamma Rho held a successful fall formal at the Conneaut hotel.

Laura Beebe and Dorothy Phillips have been initiated into Kappa Delta Epsilon, honorary education fraternity for women. Laura, because of her outstanding performance in "Twelfth Night," was also honored by membership in the Allegheny Players guild. Annabelle Broomall was initiated into Phi Sigma Iota, honorary language fraternity.

Marian Handy visited us February 14-16. She left with us many valuable suggestions which we hope to carry out.

ELEANOR MILLER

North Central New Jersey—Chartered 1929

The North Central New Jersey Alumnae association held its January meeting at the home of Mrs. H. W. Heyman (Lillian Billo, T) in Short Hills. The assisting hostesses were: Mrs. H. E. Kenyon (Margaret Louise Williams, B T), Mrs. Samuel W. Eason (Ruth Dowding, B T), and Mrs. Winston Mergott (Wilda Weber, B T). Mrs. R. H. Norris (Elizabeth Muse, T) was elected vice-president for the duration of the year. Following the business meeting, Mrs. Bickel, the author of *Brassbound* spoke to us.

Our February meeting was at the home of Mrs. B. Glenn Mac Nary (Hazel Reno, T A) in Upper Montclair. The assisting hostesses were: Mrs. N. D. C. Pitcher (Jean Hodges, B I), Mrs. F. W. Lazarus (Elizabeth Trout-

man, B T), and Mrs. Murray Skinker (Marguerite Miller, Φ).

The money earned by the November rummage sale was divided equally between the Student's Aid fund and the Rose McGill fund.

Mrs. Samuel W. Eason (Ruth Dowding, B T) was appointed by the president to head a committee to arrange for province convention delegates.

We had an interesting program for the afternoon. Mrs. Samuel Meeker (Clara Westbrook, B Z) introduced Mrs. Osborn to us. Mrs. Osborn has traveled around the country for about eight years collecting antiques. Various members had brought family heirlooms, about which they told the personal history. Mrs. Osborn supplemented some of these family stories with valuable information concerning those antiques.

WILDA WEBER MERGOTT

Beta Sigma—Chartered 1905 Adelphi College, Garden City

Just about the most exciting thing that has happened to the Beta Sigmas in this last month was Marian Handy's visit. None of us knew of her visit until a few days before her arrival, when she met some of us at a Panhellenic dance in New York. After much excitement and planning we were able to welcome her on the first day of the new semester, February 7. What could be better than starting a new semester in college and in the chapter with Marian's helpful suggestions?

As Marian was stopping at the Garden City hotel, we tried to have all our meetings in and about Garden City. On the first day of her visit, we were able to entertain her at a rather crowded informal supper at the home of Helen McLaughlin. The next day, after a morning at the college, we held our formal meeting at Doris Conover's house.

With the new semester the Gold Mask, dramatic society, and *Fortnightly*, the college newspaper, are making big plans for the spring, involving many of the Kappas. Janet Crear and Helen McLaughlin have already started work on the scenery for Gold Mask's new production "Rebound." Janet is also

working with Margaret Swayer, editor of the *Fortnightly*, on their spring publication, *College Miscellany*.

The air here is vibrant with conversation on marriage, engagements, wedding presents, and showers. The Beta Sigmas have five engaged girls who are planning to be married in the near future. A shower is even now being planned for Mabel Yates and Dorothy Wetzler, which we hope will take them by surprise. All this excitement has not kept Mabel Yates from leading the other Kappas into varsity and interfraternity basketball games where she is certainly showing her ability. Not only that, but she is chairman of senior luncheon, which takes place in June, the very month in which she will be married.

Engagements

Madeline Keller to William Rablen, Colgate.

Doris Hebard to Alfred Knapp.

Marie Hesner to Benjamin Schwindt.

HELEN McLAUGHLIN

New York—Established 1896

Our headline could agree with those of the current newspapers—"Business Conditions Improving," "Financial Statements Encouraging." This has been a profitable two months for the New York association and Kappa philanthropies.

The auction at the University club in January netted \$27. Other bodies' white elephants, old books, jellies and cookings were well-worth bidding on.

The benefit bridge, February 19, brought still higher figures . . . \$75 for Kappa philanthropies. Mrs. Francis W. Willetts (Kathryn Thornton, B Ξ) opened her Park avenue home to this fine party of more than 60 Kappas and friends. Mrs. Kendall Barnes was chairman.

Sunday, February 3, Mrs. James McNaboe (Almira Johnson, H and II) invited Kappas and Kappa husbands to tea to meet our field secretary, Marian Handy. A happy idea! A happy tea!

There is more than enough of account about Mary Kingsbury Simkhovitch to fill our letter in each issue. We can scarcely keep up with her triumphs. In January Mrs. Simkhovitch presided at the second annual public housing conference in Washington. Two of her recent radio subjects have been "Housing Abroad" and "What the Forum Means to the Voter."

We have so many prominent radio stars to boast about . . . Alice Duer Miller, Jane Frohman (Mrs. Donald Ross), and Margaret

Speaks who has been singing on the Firestone program with Richard Crooks and Gladys Swarthout.

The March meeting of the association will be at the Panhellenic (Beekman tower), March 26. It will be the annual meeting for the election of officers.

There will be two spring meetings after that, one indoor and one out. For the outdoor meeting, Kappas will again accept the picnic invitation of Eliza Willets, B I, to her home and garden in Port Washington.

Birth

To Mr. and Mrs. Bliss S. Cushman, Jr. (Edith Mason, Ψ) a son, William Macon Cushman, January 28, 1935.

Death

William W. Macon in January. The association feels intense sympathy for Mrs. Macon (Maud Andrews, B T) and her daughter, Mrs. B. S. Cushman (Edith Macon, Ψ).

Westchester—Chartered 1934

The newly-organized Westchester Alumnae association is enjoying a busy winter under the capable leadership of Mrs. Platt K. Wiggins (Frances Thompson, B Ξ). Since the association draws its members from a whole county in which nine sizeable towns and cities are located it was deemed wise to have group meetings occasionally so members could become better acquainted with their near neighbors.

During the month of January the Bronxville-Mount Vernon group held a "white elephant" sale at the home of Mrs. William R. Putnam (Jessie Gale Eaton, X) and her daughter Charlotte, also of Chi. About \$20 were realized from the sale conducted by Mrs. Guy M. Walker (Minnie L. Royse, I), who has auctioned white elephants for the Kappas, as only she can auction, for many years in the past and we all hope will continue to do so for many years in the future. The Larchmont-New Rochelle group held a bridge party at the home of Mrs. John Banker (Mildred Marr, M) and the Scarsdale group met for luncheon at the home of Mrs. Thomas McNiece (Helen Felger, B T).

During February and March a series of bridge parties will be held at the homes of various members, the proceeds going to the several philanthropies of the association. Among the hostesses are: Bronxville, Mrs. Theodore Westermann, (May C. Whiting, Σ), assisted by Mrs. Donald Gassman (Betty DeFoe, Ξ); Larchmont, Mrs. Stacy Jones (Margaret Craham, B II), assisted by Mrs. Anson

C. Lowitz (Sadyebeth Heath, B Δ); New Rochelle, Mrs. Alan J. McBean (Jean Cochran, B Δ); Pelham, Mrs. Richard Lacey (Isabel Gates, B T); Scarsdale, Mrs. Raymond Gunnison.

Births

To Mr. and Mrs. Dwight Brink, a daughter, Betty Allen.

To Mr. and Mrs. Robert Tower (Louise Barbee, H) a daughter, Jane Louise, October 12.

To Mr. and Mrs. George Rutherford (Isabelle Fuller, B N) a daughter, Carolyn, November 18.

To Mr. and Mrs. John E. Wood (Helen Manning, B T) a son, John Edmund Fitzgerald, January 30.

Mr. and Mrs. Harry Rittenhouse (Frances Beebe, B A) a daughter.

SADYEBETH HEATH LOWITZ

Gamma Epsilon—Chartered 1919

University of Pittsburgh, Pittsburgh, Pennsylvania

We were happy to meet and know our new field secretary, Marian Handy, who visited us February 11-13. We are also happy to announce that Betty Black, junior, has been tapped Pi Tau Phi, which corresponds to Phi Beta Kappa. It is rare that anyone is tapped in her junior year, as this requires extremely high scholarship. Marguerite Bogaerts was tapped Sigma Kappa Phi, honorary language fraternity. Janet Savage was made honorary cadet captain of Scabbard and Blade, is on the committee for military ball, and was the business manager for the Heart hop, financially the most successful dance of the year. Carolyn Hall was on the junior prom committee, and Jean Lawson is on the committee for the Panhellenic ball, April 5. We are making plans for our spring formal, which will probably be May 11.

Jane McDonald has been elected our new rushing chairman. Our rushing parties, under the direction of Ruth Richards, were very successful. We had a Kappa Kotton club, which featured a colored orchestra and entertainers; an owl luncheon, a Kappa cruise, a pajama breakfast, and a treasure hunt.

February 9 we initiated Thelma Bock and Mary Losey Rudd. Afterwards we had a tea for them.

Our alumnae bought us some beautiful drapes, which we certainly appreciate.

CAROLYN HALL

Pittsburgh—Established 1919

January 19 a luncheon and business meeting was held at the Kappa house with Mrs.

William P. McKee (Mary Albert Riley, Γ E) in charge. A fine musical program was presented by three students of the Pittsburgh Musical institute, one of whom was Margaret Stoker, Γ Ω.

The Reunion bridge was February 9 at the College club. Alice McQuiston, Γ Φ, and Sarah Drum, Γ E, were co-chairmen. One of the most exciting moments was when Jean Mahony, daughter of Mrs. J. Lloyd Mahony (Olive Wilt, Γ E) drew the number of the winner of the "Toastmaster." Mrs. Donovan B. Spangler (Jane Michener, B I), was in charge, and the association cleared \$88.

Just before the Reunion bridge, the third of our news letters, "Through the Kappa Keyhole," was sent out. The "Katching Kommittee" is composed of Mrs. Edward F. Ege (Helena Flinn, Γ E), editor, and Mrs. William F. Ewart (Margaret Meals, Γ E) and Mrs. Edward A. Kitzmiller (Nancy Bullions, Γ E), reporters. This committee has done a fine piece of work in collecting information about active and former association members with regard to engagements, marriages, births, changes of address and positions, and outstanding accomplishments. This material is presented in clever ways, the last one being by cablegrams.

It is a pleasure to have Marian Handy, field secretary, with us at dinner at the Ruskin, February 11, during her visit to the Gamman Epsilon chapter.

Births

To Mr. and Mrs. Willis Shoop (Elizabeth Ralston, B Δ), a daughter.

To Mr. and Mrs. C. E. Kylander (Alice Eskey, Γ E), a son, December 17.

To Mr. and Mrs. Noble C. Shaw (Margaret Bullions, Γ E), a daughter, December 22.

To Mr. and Mrs. J. B. Garner (Elizabeth Harrold, Γ E), a daughter, December 30.

To Mr. and Mrs. Lloyd Gordon (Marion Flint, Γ Φ), a son, January 5.

To Mr. and Mrs. Frank H. Nicholson (Agnes Hewitt, Γ E), a son, January 17.

MARTHA B. DETTMAN

Philadelphia—Established 1900

Our most interesting activity this year has resulted from attempts to reach, in one way or another, all 400 of the Kappas in and around Philadelphia. We felt that there should be some gatherings other than the regular alumnae meetings because we do like to see each other often, and because some of our members find it difficult to attend these meetings. We felt that we could do this best

and have most fun by having teas in different sections of the city. In this way we could get to know our Kappa neighbors and would probably know more Kappas at the regular meeting.

Some of these teas have been held and others will be. Mrs. Faris', B T, tea for the Kappas around Glenside and Jenkintown was so successful that the group is planning another one March 2 at the home of Elizabeth Charlton Budd. Louise Horner, B A, will give one soon, and Mrs. Cooper is entertaining the Germantown people. Other sections are also planning teas, but they have not been worked out as yet.

Right now we are using these teas to stimulate interest in the initiation banquet and dance March 9, at the Penn Athletic club. We are looking forward to seeing Kappas from many chapters.

Marriages

Adelaide S. Mastic, '33, to William Reynolds, A T O, Penn State, '34.

Ruth L. Snyder to Arthur Martindale, Δ X, University of Pennsylvania.

ELEANOR KRAYBILL

Delta Alpha—Chartered 1930 Pennsylvania State College, State College, Pennsylvania

Delta Alpha has completed a successful second semester rushing season, tried for the first time. Fourteen splendid pledges are proof enough!

Our annual formal dinner dance at the Nittany Lion inn was March 22. The week-end of March 29 Delta had the province convention on her campus. We entertained with a formal dance at the Beta house.

Mrs. Ronald J. McCarthy, province president, visited our chapter February 27 to March 2.

One of our pledges, Annette Judd, has the juvenile lead in the spring Thespian show. Shirley Helms, Virginia Swart, Lillian Graham, Sarah Anne McKee, and Ruth Everett are also in the production.

Mrs. Charles Kinsloe and Mrs. Harold Everett, mothers of two of our members, entertained the chapter with Sunday buffet suppers.

We have started the custom of having open house after Saturday night dates, at which we serve light refreshments.

JEAN FRANCES WOODRUFF

State College—Chartered 1933

Preparations for entertaining province convention delegates at State College the

week-end of March 30 has been the predominating topic—of business nature—at our recent meetings. Betty B. Thompson and Betty Sue Clark are alumnae representatives on the chapter committee. At this date we are trying to shoulder our way into the heavily crowded schedule of events with a tea especially for alumnae who, we hope, are going to arrive in



Mary Reno Frear, Δ A

State College in droves or at least in cars and buses.

Mary Reno Frear, Δ A, who was graduated from Penn State in 1924 and received her Ph.D. from Yale university in 1933, has been awarded an A.A.U.W. research fellowship for 1935-36, and will use it to do further research in England on her thesis subject which has to do with an analysis of the membership of the British House of Commons in the Long Parliament. At present she is an instructor in history, arts and science extension division of the Pennsylvania State college, and is located at Pottsville.

State College Delta Alphas are eager for news of other Delta Alpha alumnae and their activities, and those unable to make a personal appearance in State College for the annual dinner-dance March 22, or for province convention March 30, are vehemently urged to drop us at least a hint about themselves.

Birth

To Mr. and Mrs. R. M. Johnston (Elizabeth Everett), a son, Robert McLain, January 9, 1935.

Death

Grace Bacon, $\Delta \Gamma$, December 25, 1934, of injuries received in an automobile accident near Harrisburg, Pa.

Gamma Province

Lambda—Chartered 1877

Akron University, Akron, Ohio

Lambda dedicates this letter to Eleanor Gregory. Eleanor has done more for Lambda and Akron university than almost any other person. She was recently chosen the most popular girl. We will let her other activities speak for themselves: R.O.T.C. sponsor, secretary of sophomore class, May queen crowner, Pixley scholarship for two years, representative to Women's league, University theatre member, lead in "You and I," lead in "Taming of the Shrew," lead in "The Patsy," Pierian secretary, freshman councilor for two years, "A" Key, minor lead in "Admirable Crichton," minor lead in "Macbeth," student director of the "Poor Nut," *Buchtelite* report-



Eleanor Gregory, Λ

er, university broadcasts, secretary to editor of *Buchtelite*, orchestra, French club, Founders' day pageant for two years, and lead in the school's next play "School for Scandal." In the fraternity, Eleanor has been assistant reg-

istrar, registrar, rushing chairman and pledge captain. And in all her three and a half years of school she has maintained an average of 92½.

Jane Parshall, sophomore, was recently chosen art editor of our annual, the *Tel-Buch*, and Mary Doshna, pledge, was chosen assistant to the editor of the *Tel-Buch*. Mary Kennedy, another pledge, was selected an ROTC sponsor.

Jean Hoover, Jeanette Hopkins and Genevieve Sennet received musical scholarships.

JEAN FRASER

Rho—Chartered 1880, R. 1925

Ohio Wesleyan, Delaware

Since the last publication of *THE KEY*, Rho has concentrated for the most part on activities of an intellectual nature. Term papers have been completed and handed in; finals have come and gone, and—best of all—grades have been issued. Rho is particularly proud of her freshmen; all of them made the required grade for initiation. One active, Margaret Stringfellow, and two pledges, Mary Ellen Brightman and Janet Clisby, boosted the chapter average by receiving all A's.

February 12, the junior and senior classes were delightfully entertained at dinner by the alumnae chapter at the home of Mrs. Lola Manual, a long-standing custom.

Rho was happy to entertain Marian Handy on her official inspection of the chapter, February 21-23.

Marriage

Mary McKillop, ex-1936, to Frank Critelli, $\Sigma \Phi E$.

MARION HUBBART

Beta Nu—Chartered 1888

Ohio State University, Columbus, Ohio

Beta Nu held winter initiation February 7-8, and we now have five new actives: Barbara McCampbell, Virginia Kurtz and Annette Dods of Columbus, Virginia Barr of Owensboro, Kentucky, and Vivian Chubb of Pittsburgh.

The alumnae spread was held at the chapter house February 12. Mrs. Martin Davey, wife of the governor of Ohio, and her daughter Evangeline, alumnae of Lambda chapter, attended.

Election of officers took place February 18: Anne Turner, president; Jane Gallen, recording secretary; Harriet Kinney, corresponding secretary; Martha Lou Miller, registrar; Jane Schaeffer, marshal; Marjorie Poston, KEY correspondent. Dorothy Matthews has been appointed rushing chairman, Betty McGuire has been pledge mistress since Esther Collicott left to help colonize a chapter at Louisiana State.

Beta Nu will be hostess to the other chapters of Gamma province at the province convention March 22-29. Barbara Shumaker is marshal for the convention.

The following girls were elected to the Women's Self-Government association: Dorothy Fernberger, Harriet Kinney, Betty McGuire, Anne Paterson and Jean Kincaid.

Jean Utley, a pledge, has been invited to become a member of Scholaris, a freshman honorary. Ann Turner was queen of the junior prom, February 21.

We held a dinner-dance at the Columbus Country club February 15. It was a great success, for which thanks are due to Jeanne Bonnet, social chairman.

MARJORIE POSTON

Columbus—Established 1901

Our February meeting and spread were held at the Kappa house. At this meeting we welcomed into our alumnae association Mrs. Martin L. Davey and her daughter Evangeline Davey, both members of our Akron chapter.

Sunday, February 10, our association, together with the Mothers' club, gave a tea in honor of four Kappas who are the wives or daughters of prominent state officials. The honor guests were Mrs. Davey, the wife of the governor, and her daughter Evangeline; Mrs. John Bricker (Harriet Day) a member of Beta Nu, wife of the attorney general; and Mrs. Charles Zimmermann (Dorothy Gayford) of Springfield, whose husband is a judge of the Ohio Supreme court. Mrs. Zimmermann was a member of Omega at the University of Kansas.

Engagement

Maxine Dyer to Thomas Bachman, Columbus, Σ X.

Marriages

Dorothy Trees to Captain Lawrence Emslie Humphries, Wayne, Pennsylvania, December 22, 1934. Present address San Rafael Military academy, San Rafael, California.

Virginia Parks to Russell Brown, Columbus, Δ T, February 5. Present address, 55 Lexington avenue, Columbus, Ohio.

Births

To Mr. and Mrs. N. E. Harris (Virginia Gill), a son, Robert Gill, February 1.

To Mr. and Mrs. W. L. Stoneman (Catherine Wells), a son, William George, January 28.

ELIZA HAGERTY

Beta Rho—Rechartered 1914

University of Cincinnati, Cincinnati, Ohio

Our initiation was held on Washington's birthday and a banquet followed at Vernon Manor hotel, given by the alumnae. The songs of the initiates were clever. We gave two awards, the scholarship ring to Grace Schroetter, and a bracelet to Virginia Schlottman, the initiate earning the highest number of points during her pledge training.

Several honors have been won by members of the chapter. Jean Angert, freshman, was elected secretary of W.S.G.A. in the recent campus elections. Grace Schroetter was pledged Alpha Lambda Delta, honorary scholastic fraternity. Ruth Cullen and Emily Pribe were pledged Tau Pi Epsilon, honorary child care sorority, and Dorothy Trankler was pledged Sigma Kappa Tau, honorary sorority of the applied arts college. Jean Prather was elected one of the three queens of the sophomore ball February 23, and Ruth Cullen, recently elected our chapter president, was appointed senior adviser at the Y.W.C.A.

PEG WILSON

Cincinnati—Established 1914

February 22—Washington's birthday, and Kappa initiation and the banquet following, made this date outstanding to Beta Rho and the Cincinnati Alumnae association.

The banquet at the Vernon Manor was lovely and cleverly thought out—quite up to the minute, as the program was inspired by the codes of today from A.B.C. to X.Y.Z.—K.R.F. was the code of the evening and instead of the blue eagle the owl, that bird of wisdom, received its rightful recognition and was most prominent in the program. A wise brain trust instructed the incoming members in Kappa Kappa Gamma's code of loyalty and devotion.

In the absence of our alumnae president, the vice-president, Elizabeth Allen Nelson, was toastmistress.

BERTHA Z. PFIRRMANN

Gamma Omega—Chartered 1929

Denison University, Granville, Ohio

Blue floodlights threw into relief the facade of the Kappa house welcoming its guests

to the fraternity's winter formal dinner-dance January 11. Since then three victrola dances have been given; one between semesters for those who remained in school; another for the Tri Delts and Alpha Phis February 9; and the third, a buffet supper, March 1.



Most active Gamma Omega active is Sally Marr: secretary of the junior class at Denison, secretary of Masquers, lead in the last Masquers' play, Orchesis member, junior prom committee, Crossed Keys, W.S.G.A. representative, music board of control, chapel choir, Kappa house chairman and song leader!

With the close of first semester, we found that 19 of the pledges had made their grades for initiation.

Our freshman intersorority debate team, composed of Neil Cartter, Betty Pollock and Frances Portmann, is being coached by Anna Mae Schaller. We hope to retain the cup, first presented by student government last year.

When the freshmen elected permanent class officers, two pledges, Frances Portmann and Betty Bowman, became vice-president and secretary, respectively.

Anna Mae Schaller has been appointed rushing chairman for next year.

We were honored by a visit from Marian Handy February 23-26.

Our new chapter library now has about 50

books. Marjorie Tharp added 20 books to the shelves, and both the alumnae association and the chapter have presented magazine subscriptions, as well as books. Vivian Mercer has been appointed librarian.

In the Freshman guild's presentation of one-act plays at the Opera house, Florence Ludeman appeared in "Town Hall Tonight." Frances Portmann in "The Neighbors," and Neil Cartter in "The Pot Boilers." Four plays were given.

The pledge formal was given March 2.

Engagement

Gretchen Louise Witt to Raymond Ashton Mitchell.

CHARLENE CUNNINGHAM

Toledo—Established 1920

Since the last letter to THE KEY, we have had four alumnae meetings. In November we were entertained in the home of Mrs. Harry Pammet (Vera Swift, Σ) with an interesting illustrated talk by Mr. Germain Erausquin on "Toledo, Spain." Mrs. John Garver (Elizabeth Ustick, $B \Gamma$) was assistant hostess.

Our Christmas party was given in the home of Mrs. Paul Chapman (Elizabeth Griffith, Δ). A dessert, a Christmas tree and the exchange of 10-cent gifts made the evening quite festive. Marguerite Griffith, Δ , assisted Mrs. Chapman as hostess.

At the January meeting we were fortunate to have as our guests Clara O. Pierce, Mrs. John H. Murray, Mrs. A. C. Chenoweth and Helen C. Bower. The meeting was at the home of Mrs. Sidney L. Stine (Irene Fletcher, $B N$). Mrs. Harold Broughton (Marion Pierson, $\Gamma \Omega$) was chairman of the social committee. After dinner and a short business meeting, our guests were persuaded to tell something of their various "jobs," which we found interesting and enlightening.

Mary Buck, $B A$, assisted by Jane Elliott, P , and Mrs. Donald E. Sargent (Pauline Evans, P) entertained in February. A dessert was followed by a satisfactory evening of conversation and knitting.

During our winter meetings we have been glad to welcome alumnae who have recently moved to Toledo—Mrs. Seward Bolles (Ruth Ball, ΓA), Mrs. Paul Kane (Helen Shoosmith, $\Delta \Gamma$), Louise Dickelman, ΓA , and Mrs. Maynard Fletcher (Ruth Mann, K).

Birth

To Dr. and Mrs. Theodore F. Adams (Es-ther Jillson, $\Gamma \Omega$), a son, John Jillson Adams, November 12.

DOROTHY BROWN MOORE

Cleveland—Established 1901

December 29 a tea was given at Halle's for Kappa actives and pledges home for the holidays.

The January meeting was a supper meeting at the home of Mrs. E. C. Thompson (Mary Nelson). The alumnae of Indiana chapters were hostesses. At the close of the business meeting Charlotte Meringer sang a group of songs, accompanied by Mrs. E. G. Conrad (Helen Cosley).

A Valentine bridge party was held at the College club, February 13. The alumnae of Michigan and Wisconsin were hostesses at this delightful affair.

Birth

To Mr. and Mrs. Harlow B. Salter (Eleanor Ferguson), a daughter, Sandra Jane, February 20.

MAY LEWIS NEAL

Delta Province**Delta—Chartered 1873****Indiana University, Bloomington, Indiana**

Delta province convention is to be held here this spring. We are extending a hearty invitation to all the chapters in our province. A large delegation is expected. There will be a good program.

Our state dance is to be in Indianapolis March 16. The date for our spring formal is April 27.

Catherine Feltus is assisting in the direction of Ibsen's "Rosmerholm." Marjorie Weaver and Anne Cutshall have parts in the annual musical show this year, "No, No, Nnette." Florence Woods and Rubynelle Parks are in the chorus. Marjorie Weaver was elected vice-president of Taps, a dramatic organization.

Catherine Feltus is a member of the junior prom committee.

Marriage

Elise Frick, '34, to Max Fritz, December 17. They are living temporarily at 3660 Washington, Indianapolis. Mr. Fritz is employed by the Indianapolis Paint and Color company.

MARY ELIZABETH SIEBER

Iota—Chartered 1875**DePauw University, Greencastle, Indiana**

Alpha Lambda Delta, freshman women's honorary for scholastics, has pledged three of our girls: Nellie Eads, Louise Lindley and Elizabeth Nichols. The scholarship awards in the house were received by Elizabeth Carr for the highest grades of last semester. Jean Stewart made straight A. She was the only girl in the freshman class who made such a record, but she is not pledged to Alpha Lambda Delta because she is a music school student.

The Monon Review, annual musical comedy, is being directed by Eleanor Jensen. Jean Davidson is the play director, and Jane Alli-

son is a member of the cast. In the chorus are Polly Poucher, Mary Ellen Voyles, Helen Shirley and Ruth Ackerman. The chorus is under the supervision of Dorothy Gillies. Elizabeth Maxwell was crowned queen of the Gold Diggers' ball. Jean Alice Shaver and Dorothy Gillies were assistants in her court. Elizabeth also received a position on the *DePauw* staff.

The Kappas won the last swimming meet. New members for the swimming club, Niade, are Louise Lindley, Helen Shirley, Jane Cooling and Mildred Mullins.

Our spring formal and rush dance is April 27.

VIRGINIA MARY WHEELER

Northern Indiana Alumnae Association—Chartered 1924

Since the last issue of *THE KEY*, the Northern Indiana Alumnae association has held two meetings. The first of these was a dinner party at the Town house. It was a Dutch treat at which we dispensed with business. Following dinner several tables were formed for bridge in the drawing rooms.

The February meeting at Bernice Sinclair's with Mrs. Merwyn Robertson (Jean Cameron) and Elizabeth Patton as assistant hostesses, was one of the most attractive parties we've had in some time. Bernice carried out a Valentine motif in the menu and bridge prizes. Each small table was covered with checked gingham clothes in the various colors with napkins and place cards to match.

Despite the apparent interest in gaiety, the chapter is not wholly a social organization. We take great pleasure in finding ways and means of making money to further charitable institutions and to pay our alumnae fund debts.

It is interesting to note that among the 31 active members in the association we have 11 chapters from all over the United States represented.

JEAN HAYDEN

Mu—Chartered 1878**Butler University, Indianapolis, Indiana**

Mu was proud to keep in its possession, for the second consecutive year, the cup awarded the winner of the Christmas cheer drive conducted by the university.

The chapter's formal Christmas dance was held at the house December 19.

Sons and daughters of former Butler students were entertained at a tea given by the University Alumnae association January 21; members of this chapter who attended were Ann Doudican, Dorothy Reasoner, Jeanne Michell, Barbara Oakes and Sue Edwards.

Betty Amos was initiated into Theta Sigma Phi February 17.

Mary C. Funkhouser and Dorothy Dunbar are on committees for the sophomore cotillion, and Frances Moody, Sheila Brown and Betty Humphreys are among those planning the junior prom.

Ann Amos, Dorothy Dunbar, Nita Kehn and Portia Pittenger belong to the Women's Athletic association. New members of Sigma Alpha Iota, national professional musical fraternity, are Julia Guess, Mary Margaret Rudell and Betty Schellschmidt.

We entertained the dads with a dinner at the house February 23, later taking them to the Notre Dame-Butler basketball game.

We held spring initiation for 15 pledges.

Mu is hostess chapter for the state luncheon and dance to be held in Indianapolis March 16.

Jeane McWorkman, former KEY correspondent, is now attending the University of Michigan.

Marriages

Margaret Stilz to Charles Harden, Purdue university, Σ A E.

Ann Doudican to William Gerstenberger, Cornell university, B Θ II.

HELEN ROGGE

Indianapolis—Established 1898

Since our last letter to THE KEY, the Indianapolis Kappas have sponsored another successful Christmas party for the children in the Indianapolis Orphans' home. Mrs. Joseph Ostrander (Guinevere Ham, M) and her committee worked for months on plans for the affair. The children have come to feel acquainted with those who attend every year, and eagerly anticipate the event each season. Of course, they are never disappointed.

Our January meeting was a tea at the home of Mrs. O. M. Pittenger (Pauline Gibson, Δ). In spite of bad weather, a large group

came to hear the Madrigal club of Arsenal Technical High school present a group of old English folk songs.

The February meeting will be at the home of Mrs. Harry Wade (Agnes Lester, Ψ). William H. Remy, Indianapolis attorney, will speak.

Plans are already well under way for the annual state luncheon and dance in March. Eager to please as many Kappas as possible, the committee has written to all chapters in the state, asking for ideas. The response was unanimous, and most varied. The result will probably be a luncheon for Kappas at noon at the Indianapolis Athletic club, and a dance at the same place that evening. The Indianapolis Alumnae association hopes that Kappas from all over the state will make a point of attending luncheon, dance, or both.

Indianapolis Kappas were saddened by the sudden death of Mrs. Hubert Hickam (Ruth Moffett, Δ). Mrs. Hickam had been an active and devoted member of the association.

CAROLYN BARNARD NEWTON

Kappa—Chartered 1881**Hillsdale College, Hillsdale**

Margaret Roush finished school the latter part of January, and will return to school in June for graduation. January 26 the chapter gave a waffle party for Margaret.

With the opening of the new semester, we have back with us Mary Bowen, who has been attending Miami university, Oxford, Ohio.

February 15 the alumnae of Kappa chapter entertained at a benefit dance for the chapter.

Seven pledges were initiated February 23. Initiation was followed by a luncheon at the house for initiates and alumnae.

Engagement

Mary Virginia Roberts to Warner Gelzer.
BARBARA KEYES

Hillsdale—Established 1921

The patronesses, mothers, girls of the active chapter, and pledges, were entertained for dinner at the Kappa house for the December meeting.

In February Natalie Hennessy, Mrs. William Narrance (Jessie Bailey) and Harriett Roethlisberger were hostesses to the alumnae at the Hennessy home. Plans were made for a Valentine dance at the Parish hall, which netted a neat sum for the treasury. A baked goods sale is planned for March and a May day party is under consideration.

Marriage

Frances Walrath to Charles Buchanan,
Δ T Δ.

HARRIETT ROETHLISBERGER

Xi—Chartered 1882**Adrian College, Adrian**

Xi held its pledging December 18 for eight girls. Grace Smith was elected president of the pledge chapter.

January 19 our pledges had a tea-dance in the chapter rooms for the pledges of Delta Delta Delta. While tea was being served, a short program of novelty songs and dances was given.

The first meeting following Christmas vacation the actives and pledges held a pot-luck dinner, and everyone present brought gifts for the chapter rooms.

The week of February 11 class elections were held. In the sophomore class, Alyce Kortie and Mary Ann Brehany were elected to fill the offices of vice-president and secretary-treasurer, respectively. February 26 Viva Eckert, Kathryn Forsyth, Avonell Moll and Leona May Braun will sing in the annual winter voice recital.

The annual tournament of the women's debate division of the Michigan Intercollegiate Speech league took place the week-end of February 22, and Adrian college tied with Ypsilanti Michigan State Normal college for second place. The members of Xi chapter are proud of this decision, for Xi was represented on the debate team by Mary Ann Brehany and Frances Smock.

We have had election and installation of officers. Jeannette Kirk of Adrian, is our new president. She is the second president of Xi chapter to wear the president's pin, the key of Emma Davidson Paulin, the first being our past president, Viva Eckert.

Our winter formal will be March 1.

LEONA MAE BRAUN

Adrian—Chartered 1924

In December our Alumnæ association sponsored the first Panhellenic luncheon in Adrian, a real success, which we hope to make an annual event.

At our January meeting in the home of Mrs. Esli Morden (Florence Swift) we formed tentative plans for a silver tea to be given in South hall, the girls' dormitory, for the benefit of the women's league of the college.

Our chapter deeply feels the loss of Mrs. Guy Claflin, Σ, who passed away last November after a brief illness. She was the mother

of Mrs. Rose Claflin Lefferts, also Σ.

Our next meeting is to be in the home of Majel Jones, February 28. At this time we will make definite plans for our annual entertainment of Xi's pledges in March. The pledge chapter this year consists of a group including two daughters of former Xi Kappas.

Marriages

Mildred Engel to Edward Higgins, A T Ω.
At home in Pittsburgh, Pennsylvania.

Frances Collar to Thomas Hoover, Σ A E.
At home in Adrian, Michigan.

MARGARET GRAHAM HARRIS

Beta Delta—Chartered 1890**University of Michigan, Ann Arbor,
Michigan**

Two of our girls, Betty Connor, '36, and Elizabeth Allen, '36, have received parts in the junior girls' play given annually in the Lydia Mendelssohn theatre of the Women's league. Katherine Rietdyk, '36, is the chairman of the make-up committee for the play. We gave a dinner for Dean Lloyd and the officers of the university and the league, and for our patronesses, January 16. We are looking forward to another dinner in honor of Marian Handy when she comes to visit us, March 4, in order that she may meet our advisers and patronesses.

We will have our spring initiation for 10 girls March 2, and the following Monday installation.

Marriage

Mary Edna Travis to Edward Beverly Branch, of Atlanta, Georgia, February 14. Mary Edna attended Michigan last year and was a member of the Beta Delta chapter, and this year is a senior at the University of Alabama. The couple will live in Atlanta.

MARJORIE H. WARREN

Detroit—Established 1901

Detroit Alumnæ association met for the first time in the new year January 11, at the Goodwill industries. We enjoyed seeing each other again and we learned a great deal about the wonderful work Goodwill industries is doing. It was interesting to know how many Kappas have been connected with the institution. Mrs. E. M. Plunkett (Mabel Townley, B Δ) is now the president of the Woman's association which helps to guide the organization.

Besides Mrs. Plunkett, other Detroit Kappas active in the work recently are Mrs. A. G. Sims (Christine Stringer, B Δ), Mrs. H. W. Mandell (Elizabeth Fuller, H), Mrs. Taylor

Obold (Justine Halliday, M), Mrs. John Veech (Louise Briggs, B Δ), and Mrs. Alexander Leete (Carolyn Hutson, Γ Ω).

Detroit Kappas are always doing things. Among the activities which have recently come to the attention of the Kappa scribe is the work of Christine Sims as chairman of the building and maintenance committee of the Y.W.C.A., of which Erie Layton Gates, B Δ, is general secretary. Christine is also one of the district chairmen of the Girl Scout council.

Mabel Plunkett, in addition to her Good Will industries activities, finds time to be chairman of the house committee of the Women's City club.

Mrs. Louis J. Flint (Edith Levan, Ω) is usually very active on the national defense committee of Louisa St. Clair chapter, D. A. R., but she is now convalescing after a serious illness.

Anne Benjamin, B Δ, spent her Christmas vacation in Washington, D. C., and saw some old Kappa friends, Mrs. Ward T. Bower (Louise Wicks, B Δ) and Mrs. Morley Griswold (Marianne Williamson, B Δ).

Mr. and Mrs. Esmond Avery (Alyce Cudworth, X) are enjoying a three weeks cruise in the West Indies.

February 12, 50 Kappas gathered for a dinner and white elephant sale at the home of Mrs. Charles M. Overstreet (Wilhelmina Bates, Δ Γ). The dinner was fine and the white elephants, sold at auction by our inimitable Helen Bower, netted much fun and \$6.05.

Mrs. R. S. Evans (Reland Schreel, P) found it necessary to resign as recording secretary of the association and Catherine Cookery, Δ Γ, was appointed to take her place.

Marian Chenoweth gave an interesting report on the Rose McGill fund. Mrs. W. P. Churchill (Marguerite Haag, B Δ), and Mrs. Forest G. Fillman (Erma Tuohey, I) told about a plan originating in Merrill Palmer school for establishing a clearing house for social work for the college women in the city.

We welcomed three new members to our group, Mrs. A. W. Clapp, Jr. (Elizabeth Miller, X), who recently came from Longview, Washington; Elizabeth Siller, Rho, who is taking a semester's work at Merrill Palmer school, and expects to go back to Ohio Wesleyan to graduate in June, and Ruth Ann Salter, Δ Γ, who is taking a course at the Business institute this semester.

Marriage

Ruth Brooke, B Δ, to Edward Goodman, December 28, 1934. At home in St. Paul, Minnesota.

Births

To Mr. and Mrs. F. Q. Carnell (Ruth McMillan, H), twins, Richard and Donald Hugh, November 4, 1934.

To Mr. and Mrs. Edwin Kyle (Frances Stewart, B Δ), a son, David Schirmer, December 16, 1934, at Cleveland, Ohio.

PERSIS M. SCHAIRER

Gamma Delta—Chartered 1919

Purdue University, W. Lafayette, Indiana

Open house was held February 17 for nine fraternities. This concludes the fraternity teas, and in a few weeks teas will be given for faculty members, alumnae and patronesses.

The following girls made distinguished scholastic rating last semester: Florence Hutchinson, Jeanette Scudder, Mildred Fitch, Betty Timberlake, initiates; and two pledges, Linda Lee Eskridge and Fifi Dawson.

Sally Schaaf again has a leading rôle in the Play shop production "Outward Bound," to be given soon.

Kappas compose a large part of the cast of the musical comedy sponsored by the Student union: Loma Curtis, Marjory Sundvahl, Eileen McEwan, Martha Kraft, Clara Vellinger and Fifi Dawson.

Eileen McEwan was elected to the junior prom committee.

On winter dance was held in the chapter house March 2.

Engagements

Edith Hartsock, '35, to Colby van Westrum, B Θ II.

Alberta Loop, '33, to Dr. Milton Popp.

Eileen McEwan, '36, to Joseph Binford, K Σ.

Dorothy B. Pasko, '35, to J. F. Walker, B Θ II.

Vivian L. Goss to Lewis D. Wilson, Δ T Δ.

Marriages

Wilma W. Clark, '32, to Maurice H. Basquin.

Mace Ridgway, '32, to Dr. Rogers Garrison.

Gretchen Graham, '33, to Wesley E. Swenson, II K A.

Edith Anderson, '36, to Hans Andersen, Triangle.

Lucille Stanley to Ralph Hook, Φ K T.

Babette De Motte to Robert J. Covert, Φ Γ Δ.

Elizabeth Bartee, '33, to Lowell F. Johnson, Δ T Ω.

Births

To Mr. and Mrs. Howard W. Lowe (Virginia Morrow), a daughter.

To Mr. and Mrs. Paul E. Bergevin (Ethelyn Ker), a daughter.

To Mr. and Mrs. Dale Malsberry (Anne Hadley), a daughter.

To Mr. and Mrs. John R. Jamison (Sara Callison), a son.

MILDRED RHODES

Lafayette—Established 1919

February 15 and 16 the Greek women of Lafayette and the actives and pledges of the Purdue campus had the privilege of attending an inspiring Panhellenic conclave with Miss Maria Leonard (Π Β Φ), dean of women at the University of Illinois, as leader.

The meeting opened Friday evening with a dinner, at which Dean Leonard was the guest of honor, attended by members of the local Panhellenic council and by Mrs. E. C. Elliott, wife of the president of Purdue university; Dean Dorothy Stratton of Purdue, and Anna Margaret Ross (Κ Α Θ), president of the University Women's Panhellenic association.

The round table discussions the next morning were open to all actives and alumnae, followed by a luncheon at which Dean Leonard addressed the large assemblage of 310 women on "The Crisis in Greek Culture."

The Kappas were in every group wholeheartedly.

Mrs. Everett Schofield, national finance chairman, and Mrs. M. H. Reasoner, province vice-president, came over from Indianapolis. At the luncheon they were seated at the speaker's table and were later introduced as two of the celebrities attending the conclave.

Marriage

Martha Royce Friberg to Richard Stuart Sample, February 3.

MARY MELLISON HALLAM

South Bend and Mishawaka—Chartered 1919

We are happy to have several new Kappas in our community. Mrs. Marie Talbot (Marie Gast, Γ Δ) has recently moved to Mishawaka and is teaching in the F.E.R.A. night schools. Mrs. Myron C. Herrick (Edith Walton, Β Μ) is now living in Niles, Michigan. She moved there last fall from Denver, Colorado. Louise Kell, who was initiated at Monmouth, October 13, is now working at the Epworth hospital in South Bend. She was formerly at St. Luke's hospital in Chicago. Betty Helm Cox, M, has returned to South Bend from Richmond, Indiana, where she has lived for the past three years.

Mrs. John Dunnuck (Mary Miller, I) has

one of the important leading parts in "Pinnochio," being produced in March by the South Bend Reserve league.

Helen Lamport, I, is busily engaged teaching school in South Bend.

Elizabeth Seebirt, I, is taking post-graduate work in education at St. Mary's college at Notre Dame.

Mrs. Frank Marsh (Frances Young, I) has been active in the Black Box, a little theatre group, this winter, and has been cast in several of their productions.

Mrs. Charles Wattles (Carmen Irvin, I) and her family have been in Hollywood, Florida, for the winter.

We had many generous contributions toward our annual distribution of Kappa baskets at Christmas time, and were able to help several families.

Our next meeting will be at the home of Mrs. Harold West (Martha Walling, Β Δ), March 12.

LOIS WEBSTER.

Delta Gamma—Chartered 1930

Michigan State College, East Lansing, Michigan

Michigan State's winter formal season found Kappas predominantly in the lead, with Betty Lentz queen of the J-hop, the biggest social event of the year; Marguerite Paine leading the grand march at the varsity formal, and Christine Campbell and Lorraine Sa-

They're the top!

Marguerite Paine, above, led the grand march at Michigan State's varsity party; and Betty Lentz, below, was Michigan State's J-hop queen.

Delta Gamma leaders, is what!



lot figuring prominently at the military ball. Christine led the impressive grand march, and Lorraine was the honorary co-ed lieutenant colonel.

The Kappa formal dinner dance was held January 19, in the main ballroom of the Olds hotel. We enjoyed having so many of our alumnae back.

Delta Gamma is particularly proud of her new patronesses, who were honored by the chapter at a tea given February 17: Mrs. M. I. Voorhes, wife of Captain Voorhes; Mrs. C. W. Chapman, wife of the head of the physics department; Mrs. E. L. Anthony, wife of the dean of agriculture, and Mrs. R. C. Huston, wife of the dean of applied science.

Our initiates were hostesses at tea February 16 to initiates of the other sororities.

MARY LOUISE HALLMAN

Lansing and East Lansing—Chartered 1930

Our January meeting was held at the chapter house at East Lansing with the active girls. Rosemary Trager, daughter of Mrs. Carl Trager (Vera Altshuler, $\Delta \Gamma$) entertained with several dance numbers. While everyone present had a grand time it was regretted that more could not be present because of illness. Since our last letter to THE KEY Henriette Scovel, $\Delta \Gamma$, our delegate to the national convention, has been ill in the hospital, but we're happy to write that she is now on the upward grade.

This winter has been a winter of long journeys for three of our members. Mr. and Mrs. C. C. Carlton (Lois McBride, $\Delta \Gamma$), Mrs. Janet C. Beck (Janet Carlton, $\Delta \Gamma$) and brother Tom, have just recently returned

from a perfectly grand ocean voyage. Mr. and Mrs. Russell VanMeter (Helen Daggett, $\Delta \Gamma$) are spending a six weeks vacation in Texas. While Mrs. R. M. Sckenck's (Mildred Dalby, $\Delta \Gamma$) trip was not a vacation—it was a long journey from Lansing. Mrs. Sckenck, who was our president, has moved to Missouri. We hope she'll be sure to see our letter and know we send her our best wishes and hope she'll be very happy.

Upon Mrs. Sckenck's departure, Mrs. Fred Calkins, $\Delta \Gamma$ (Arizona Wimple), vice president became president.

We have two events to look forward to with much pleasure. First is the coming visit of Miss Handy, the new field secretary, March 8-10. The second event is the bridge party we are sponsoring. This party is to be March 16 at the chapter house with Mrs. Trager acting as chairman.

At the recent auto show in Lansing the Kappas had the honor of having Mrs. Dorothy Anderson (Dorothy Petit, $\Delta \Gamma$) as the only woman there to represent one of the motor companies.

The February meeting was at the home of Mrs. Wm. Peck (Elizabeth Leadley, $\Delta \Gamma$). Rather than having a bohemian or just a plain meeting we had a bridge dessert which proved to be highly successful.

Engagements

Dorothy Wickstrom, $\Delta \Gamma$, '32, to Arthur Smith, Jr., ΣN , '32.

Ione Worden, $\Delta \Gamma$, to William Delind.

Birth

To Mr. and Mrs. Harold C. Brogan (Laura Taylor, $\Delta \Gamma$) a son, December 9, 1934.

LOUISE WHITNEY

Epsilon Province

Alpha—Chartered 1934

Monmouth College, Monmouth, Illinois

Both actives and pledges of the chapter are taking an unusual interest in extracurricular activities this year. Both of the Girls' Pep club offices were recently filled by Kappas: Ruth Wagner, president and Mary Jane Wilson, secretary-treasurer. Dorothy Field, Martha Randles, Frances Mills and Janet Randles hold office in Y.W.C.A.

Our pledgemistress, Janet Randles, is president of McMichael dormitory and a member of T II, senior women's honorary society. Ruth Swanson holds office in Crimson Masque, is a member of National Collegiate players and represents the senior class on

the student council. Margaret Rathbun is the sophomore representative on the women's upper class council; Jane Paull and Dorothy Mack, pledge, are class representatives on the dormitory house council. Dorothy Field, Ruth Wagner, and Mary Jane Wilson are members of P A of $\Sigma T \Delta$; Ruth is treasurer and Dorothy, social chairman. Margaret Laxson is treasurer of the Women's Athletic association and Margaret Tubbs, chapter president, is also president of Panhellenic council.

Dorothy Field is assistant editor of the *Oracle*, and Jane Zimmer reports for the publication. Margaret Lee is vice president of the French club. Jane Zimmer is dramatic critic for the yearbook. Janet Randles, Frances Mills, Ruth McBride, Maxine Moore, Rebec-

ca McPeak and Martha Randles are members of the Girls' Glee club. We are represented in Crimson Masque, dramatic society, by Lorraine Laxon, Helen Wagner, Frances Nelson, Janet Randles, Ruth Swanson, Ruth McBride and Margaret Laxon.

The names of Jane Paull, Helen Wagner and Joyce Snider appeared on the first semester honor roll. Although fraternity scholastic ratings have not been published at the time of this writing, we have already adopted a plan of supervised study for actives and pledges with low grades.

Social privileges have been extended to Jennet Jones, who formerly attended Drake university where she was a member of K A Θ.

Our pledge class has elected the following officers: president, Kate Parker; vice-president, Barbara Blair; and secretary-treasurer, Jean Gibson.

Mrs. Westermann, historian, remembered us at Christmas with a lovely notebook of the prayers used at installation for our chapter archives. Each of us received a silhouette of Mrs. Westermann as a remembrance from Cleora Wheeler. Both gifts were greatly appreciated.

We are enthusiastic over the plans being made for redecorating and furnishing our chapter room. The Misses Mabel and Georgia Pillsbury, 1874 Kappas, and other Alpha alumnae are helping us finance the project.

We have enjoyed several afternoon bridge parties and buffet suppers at the homes of the town girls.

Marriages

Mary McClenahan to Rev. William Turnbull, McKees Rocks, Pennsylvania.

Mary Gertrude Tubbs to Reed Daly, Washington, D.C.

MARGARET TUBBS

Monmouth—Chartered 1934

Since the granting of our charter we have been slowly "learning to walk" in the ways of the national organization. We now feel securely launched and have great hopes for the future. We have undertaken a course of study based on the history and constitution of Kappa, making these studies the programs of our meetings. Two former K A Σ alumnae have been recently initiated by proxy: Mrs. Robert J. Ebersole (Mary Alice McCoy) by T and Mrs. N. F. Weber (Jean Rife) by B A. We appreciate the coöperation of the several chapters acting as proxy for Alpha.

Our honored early Alpha members, Mabel and Georgia Pillsbury, have given \$100 to aid in furnishing the Alpha chapter room. A

committee of three alumnae has been appointed to help execute the plans.

We thank all who have placed orders for pottery thereby helping us to success in this venture.

KATHERINE BOYD GRAHAM

Epsilon—Chartered 1873

Illinois Wesleyan University,
Bloomington, Illinois

The first month of the new year was one of final examination and consequently no social functions. Several pledge-active meetings were held at the chapter house for discussions on improving fraternity relationships and on problems of the pledges. February 22 the pledges entertained the actives and a group of alumnae at the annual pledge dance at the Bloomington club.

Jane Nichols was elected president of the student union for the new semester, and Jane and Charlotte Fitz Henry are two of the three girls on the student chapel committee. They have also been influential in a group on the campus which has for its purpose the fostering of school spirit and loyalty.

Betty Sue Clark, Charlotte Fitz Henry, and Virginia Brian represent Kappa on the staff of the university newspaper, the *Argus*.

Marriage

Mary Lita Stoddard to John Eikenmeyer,
T K E.

Birth

To Mr. and Mrs. Jerry Logan (Catherine Woltzen) a daughter, Patricia Kay.

VIRGINIA BRIAN

Bloomington—Established 1895

Charlotte Probasco is spending several months in St. Petersburg, Florida. Frances Pillsbury and her mother have motored south to spend a month or so in Florida. Mrs. Fred Wollrab (Helen Neiberger), our president this year, has just returned from a trip to Florida and Mexico City, Mexico.

January 24 at an afternoon meeting at Mrs. Munces', Mrs. Austin, the mother of an Epsilon Kappa, Elizabeth Austin Miller, Birmingham, Alabama, gave a most humorous description of Elizabeth's and her trip to Europe last summer. She told how they were so nicely entertained by two Epsilon Kappas living in and near London, England, Mrs. L. A. Deaver (Bernice Welch) and Mrs. Wayne Myers (Katherine Garretson).

Constance Ferguson, one of our alumnae and head of the foreign language department at Wesleyan, recently broadcast over a trans-Atlantic telephone hook-up from Roland's

**We Gratefully
Acknowledge—**

... the cooperation of our local telephone company and Radio Station WJBC, in making this "hook-up"—the first time in America, to our knowledge, a retail store has radio-broadcasted a transatlantic telephonic Fashion message.



Roland's Paris Office . . . Keeps our Fashionists informed of the latest fashion developments, faithfully interpreting the trend. It's nice to be **FIRST** . . . but its best to be **RIGHT!**



Mainbocher's Paris Showroom

. . . sketched from a photograph. You Americanized replicas of Mainbocher original "CAROLYN" Spring Suits, Coats and Frocks exclusively at Roland's.



Miss Constance Ferguson
Epsilon

TRANSATLANTIC TELEPHONE BRINGS FASHION NEWS FROM PARIS TO ROLAND'S!

"Le Chanson de Roland"

YESTERDAY AT 12:15 NOON—WE TALKED TO PARIS!—Madame Carolyn of our Paris Office spoke in her native French giving the important answers to the important Fashion Questions of the 1935 Spring Season. **MISS CONSTANCE FERGUSON**, head of languages of Wesleyan University spoke for Roland's and has translated the dramatic Fashion story into English. How pleased we were to find that our New Spring "Carolyn" Coats, Suits and Frocks (replicas of Paris originals) substantiated practically every word of the message! **READ** what is smart and new in Paris today—**SEE** it at Roland's tomorrow.

Fashion News in FRENCH:

- BLOOMINGTON:** "Allo, Paris. Est-ce vous, Carolyn?"
- PARIS:** "Carolyn, a Paris, oui; allo, l'Amerique! N'est-ce pas que c'est epatant de pouvoir vous parler de si loin? Carolyn a fait le tour des salons et elle possede sur le bout du doigt toutes les nouvelles de la mode. Je commence—Etesvous prêts?"
- BLOOMINGTON:** "Mais oui! Nous ne pouvons guere attendre! Qu'avez-vous a nous dire?"
- PARIS:** "Des pelerines, des pelerines—on les voit sur tout—robes, costumes, manteaux. Lelong se joint aux autres couturiers de ce cote de l'ocean pour les approuver."
- BLOOMINGTON:** "Et des costumes?"
- PARIS:** "Ce printemps-ci on ne peut s'en passer. Souvenez-vous-en. Et toutes sortes de costumes. Vous ne pouvez vous en imaginer la variete. Il y en a pour tout le monde. Bien entendu, nous en avons nos preferences. Surtout les costumes d'etoffe moelleuse nous plaisent."
- BLOOMINGTON:** "Et les jupes, sont-elles vraiment plus courtes?"
- PARIS:** "Un tout petit peu, chez Chanel. Ses jupes pour le jour mesurent trois decimetres de la terre; pour les sports, pres de quatre decimetres. Les jupes des robes de soiree sont un peu plus courtes devant que derriere. Faites-y attention, Amerique."

Translation Into ENGLISH:

- BLOOMINGTON:** "Hello Paris, that you Carolyn?"
- PARIS:** "Carolyn in Paris, yes hello America! Isn't this thrilling to be actually talking to you from over here. Carolyn has going the round of the openings and has all the fashion news ready for your very fingertip. Are you ready? goes . . ."
- BLOOMINGTON:** "Ready? We can hardly wait! Well then?"
- PARIS:** "Capes, capes on everything, dresses, suits and coats. Lelong joins the pack but everybody's cape minded on this. Watch them over there is our war! Voila!"
- BLOOMINGTON:** "What about suits?"
- PARIS:** "One can't go through spring without making up your mind to that. And, there is no one suit fashion. Such varieties never saw. There's a type for everyone. Of course, we have our pets. The dressmaker and costume suits look particularly good to us."
- BLOOMINGTON:** "Are skirts really shorter?"
- PARIS:** "A bit at Chanel's. Her daytime skirts are 12 inches from the floor . . . for formal afternoons 10 inches, sports at 14 inches. Evening skirts swerve up a little in front. America, heed, this is something to look for."

**(One paragraph omitted because of lack of space.)*

Roland's Fashions Must Be Authentic—and they ARE
Roland's Fashions Must Be Far in Advance—AND THEY ARE!

W. H. ROLAND • a Store of Fashion

tea room to Carolyn at Paris. The conversation was entirely in French concerning the coming spring styles.

VIRGINIA JARRETT

Chi—Chartered 1880

University of Minnesota, Minneapolis, Minnesota

Winter quarter began January 7, and January 11 the alumnæ gave a tea for the chapter and the Mothers' club at the home of Mrs. Roy Witt. January 16 was Kappa night at the Radisson hotel; the management gave us all tickets waiving the minimum charge.

January 27 we entertained our fathers at an informal Sunday night supper at the chapter house. February 15 the fall pledge class gave an informal dance at the chapter house in honor of the actives, and March 1 our winter quarter formal was held at the St. Paul University club.

February 11 the pledges entertained the actives with a skit. February 17 we initiated 13 girls. Elizabeth Donovan was to have been the fourteenth, but illness prevented her attending. After initiation there was a formal dinner at the chapter house in honor of the initiates.

February 18 the annual stockholders meeting was held; nearly 100 alumnæ remained for dinner and active meeting afterward. February 25 we were hostesses to the Delta Gammas at a spread.

Engagements

Miriam Seeger to Robert Reay, Carleton College.

Alice Schoening to Walter Chapman, Δ T, University of Minnesota.

Marriage

Jane Yerxa to Milford Graham, Σ X, University of Minnesota.

ELLEN J. BROWN

Upsilon—Chartered 1882

Northwestern University, Evanston, Illinois

The first week of the second semester was a full one, with rushing, initiation, and pledging.

Our winter formal was February 8 at the Sovereign hotel. There were Valentine decorations and favors; and Anne Nicholas, Carolyn Barr, Margaret Brown, Jean Miles, and Martha Weir entertained.

In the race between sororities to sell *Syllabuses* we won the cup; it was presented at the junior prom to Janice Hall, chairman of

the drive. Martha Purnell was elected as our representative for *Syllabus* beauty queen.

Mary Jane Randall was elected corresponding secretary and Elizabeth Blair, house president.

Of a chorus of 24 in the WAA-MU musical comedy we have 10: Eloise Chase, Janice Hall, Alice Indo, Martha Purnell, Virginia Weber, Virginia Rice, Lura Skoog, Mary Laura Vance, Rosemary Willis, and June Wilson. Virginia Smith is assistant production manager of the show; Eleanor Culver, Dorothy Meaker, and Erna Gaede are on the publicity; Patricia Dobson is co-chairman of tickets, with Mary Alys Pattillo on her committee; Elizabeth Tomlinson and Jane Gray are on the make-up committee; and Dorothy Morrill, Elizabeth Tomlinson, and Phyllis Bradshaw are on the show book committee.

Virginia Smith is co-chairman of decorations for the sophomore cotillion and social chairman of W.A.A.; Janice Hall and Betty Jane Hartley are on the W.A.A. board; Marion Barber and Gene Crawford made the Speech senate; and Carolyn Barr was appointed to the all-university dance board.

Engagement

Carol Bates to George Edwards, X Ψ at Amherst.

JOANN WAKEMAN

North Shore—Established 1910

In February a social meeting was held at the home of Margaret Harding Cecil. Helen Birmingham Kane, a Kappa from Butler, gave a musical lecture and recital. Helen, an accomplished concert pianist, has devoted a great deal of time to the study of piano both here and abroad.

We are planning for our April meeting a tour of several of the Lake Forest homes, and in May possibly a tea for North Shore Kappas who are not members of this association.

Peg Harding Cecil is the assistant buyer in the Teeyna dress section of Carson Pirie Scott & Co. Mary Coyle Schaefer is the fashion editor for *Woman's Home Companion* and broadcasts over WBBM Mondays at 10 A.M. Nona Jane Handwork was just recently elected the president of the Kenilworth Infant Welfare society. Betty Fletcher Howell has moved to Louisville, Kentucky, and we have lost a fine alumna member with her departure.

Engagements

Harriet Brewer, '32, to Edward Nelson, Φ K Σ, from Northwestern university.

Frances Clark, '30, to Wells Simmons, A Δ Φ, Kenyon college.

Mildred Danner, '32, to Joseph Moody, B Θ Π.

Margaret Howard, '32, to Douglas Cooper, Δ K E, University of Pennsylvania.

Marriage

Betty Putman to Maurice Maxwell.

Births

To Mr. and Mrs. Allen Howard (Marjorie Ashby, '32) a son, Allen Carter Howard, Jr.

To Mr. and Mrs. Walter J. Burgess (Vaun Purcell) a son, Walter J. Burgess, Jr.

NONA JANE HANDWORK

Chicago Intercollegiate — Chartered 1931

The Chicago Intercollegiate association for the second time has been forced to look for larger quarters to accommodate its regular meetings. We have moved from the College Inn to the Union League club where our last meeting was February 8.

One of the most interesting programs of the year was given by James T. Nicholson, Chicago manager of the National Red Cross, recently returned from Japan where he was a delegate to the 15th International Red Cross congress in Tokio last October. His subject was "The World Wide Significance of the Red Cross."

The remainder of the meeting was devoted to a discussion of the plans for the dinner dance, March 1, at the Edgewater Beach hotel. We hope to make a substantial contribution to the Rose McGill fund which our organization has taken as project for this year.

Our association is expanding in many ways, not only the necessity for larger quarters but the demand for monthly meetings. Plans have been made to carry this out for the remainder of the year by having the alternate month a more intimate meeting of bridge and a social time.

JANE GRANT

Beta Lambda—Chartered 1899

University of Illinois, Urbana, Illinois

Our thoughts have naturally been centered around initiation, February 28, the preceding preparation week, and the inauguration of the impressive fireside service. Mrs. Wallace J. Bell of Watseka, former member of the local sorority at Goucher college which is now a chapter of Kappa, was among the initiates.

A new semester is upon us; our pledge

dance of January 5, however, is not forgotten. Recovered from mid-semester exams, we are once more plunged into activities. Lorama Wiese plays the lead in the Woman's league show "No, No, Nanette." Betty Mathias is production chairman. Clarabelle McKinlay and Nancy Riley were initiated into Shi-Ai, honorary intersorority league. Many of the girls have taken pins. Some have escaped the measles. We await the advent of the roller-skating season.

NANCY RILEY

Champaign - Urbana — Established 1918

Our first dinner meeting of the year was in October at the home of Mrs. H. M. Boulware (Florence Ryburn, E). Eighteen enthusiastic members were present. It was decided that we would continue the plan of having a dinner meeting the first Tuesday evening in each month of the school year except January.

The November meeting was in the home of Mary Mumford, B A. Mrs. Carl Radeke (Pearl Holz, B A) and Meryl Sanders Williamson, B A, acted as assistant hostesses at a buffet supper for the pledges from the active chapter. Mrs. L. T. Gregory (Isabel Culver, T, later affiliated with Π) gave us a delightful account of her visit at the White House where she spent three days and four nights as a personal guest of Mrs. Roosevelt.

The December meeting was in conjunction with Beta Lambda at the house. Harriet Barto, B A, scholarship chairman, presented the cup to the girl who made the greatest gain in scholarship during the past year. Helen Harmon, president of the chapter, gave an interesting account of the convention at Yellowstone.

Mrs. Carl Marvel (Alberta Hughes, E) acted as hostess for our February dinner meeting at the University Women's club and Mrs. Wesley Garrigus (Helen Robbins, B A) has invited us to her home for dinner and meeting in March.

Mary Louise Powell, B A, is with us this year, teaching English at University High school, and Mary Ellen McKee, B A, is teaching at the Dr. Howard school in Champaign.

MARY MUMFORD

Gamma Sigma—Chartered 1928

University of Manitoba, Winnipeg, Manitoba

The latest news from Gamma Sigma is the chapter election returns. Roberta Lee has been chosen to be our president during the coming year, succeeding Virginia Davies who has been such a successful head this year.



Settling right down to enjoy life in Kappa Kappa Gamma are these January, 1935, initiates of Gamma Sigma at the University of Manitoba. Standing, left to right, are Jessie Malcolmson, Margaret Follis, and Kathleen Richardson. Seated are Margaret Kotchapaw, Grace McCurdy, Rosamond Deenish, Margaret Pugh, Rosalie Leistikow, and Lorraine Frogley. There's also Margaret Glass, who isn't in the picture.

We have 10 initiates who are already taking an active part in fraternity affairs. The initiation banquet was held after initiation January 22 with Helen Clare Shepard acting as master of ceremonies. This year the pledge captain, Mary Elizabeth McIntyre, instituted a pledge merit chart covering all phases of pledge training. The prize for obtaining the highest score went to Jessie Malcolmson. In reply to the toast to the pledges made by Virginia Davies, Jessie gave a clever speech.

It is the custom of this chapter to have a scholarship supper every year before the major university play. A Kappa history book is given to the girl who raises her average the most from one Christmas to the next. This year Roberta Lee won it by raising her average 23 points. We all attended the play afterwards; Jean Nutter took part.

The spring formal was February 6, a supper dance. It was unanimously agreed that it was one of the best parties this chapter has yet had. MURIEL BETH GOURLEY

Winnipeg—Chartered 1928

The first meeting of the new year was a joint meeting of active members and alumnae, where affairs of mutual interest were discussed. A letter of appreciation from the recipient of our Christmas hamper was read, followed by a note of thanks to Marion Mackay and Eleanor Tennant for their excellent work in looking after this project.

Palmistry and book reviews have been features of recent meetings. Arrangements are being made for a rummage sale, March 16, replacing our annual silver tea. Several ideas for decorations for the annual charity after-exams dance have been suggested and a committee has been appointed to look after the details.

Anne Speers, president of the association, has returned to Winnipeg after spending a month's holiday in Florida.

Laurie Baird, a Kappa of Regina, Saskatchewan, spent the week end of February 16 in Winnipeg, a guest at the Kappa apartment, Crescent court.

Engagement

Evelyn Millard to Beau Somers.

Marriages

Margaret Alexander to William C. Bathgate. At home 284 Waterloo street, Winnipeg.

Esther Olafson to Dr. Donald L. Scott. At home 33 Wakefield apartments, Winnipeg
ELDRED CURLE

Gamma Tau—Chartered 1929

North Dakota State College, Fargo, North Dakota

The officers installed in February for the coming term are: president, Jane Bristol; chairman of standards committee, Jean Newton; treasurer, Marjorie Danielson; corresponding secretary, Harriet Berg; recording secretary, Mary Clemens; registrar, Elizabeth Dewey; marshal, Betty Christenson.

The pledges entertained the actives at the traditional pledge party January 18.

Of the three major balls, Kappas have led two: Marjorie Arnold, the Beaux Arts and Jane Bristol, the military ball, the main party of the year.

Betty Bristol, Jane Bristol, and Jane Schulz were recently elected to Guidon; and Frances Cooper, pledge, had the lead in "Peter Pan."

Blue Key has chosen Betty Kibbee as assistant producer of the "Bison Brevities," the annual college show.



"For she's the pet of the army," is Gamma Tau's Jean Bristol, chapter president, who led the military ball at North Dakota State.

Every third meeting Gamma Tau invites some notable from the city to speak to the actives and pledges. These meetings have proved interesting and educational.

Engagements

Jeanne Dady to Donald Howland, Σ X.
Jane Schulz to San Dobervitch, Σ X.
Dorothy McPhail to Robert Kieth, Σ X.
Betty Benton to Leon Jacobson, Θ X.

Marriage

Helen Simmons to William Brienbach.
JANE NICHOLS

North Dakota (Fargo)—Chartered 1926

I feel as though I could write a book tonight about all of the happenings since our

last letter to THE KEY, but I know the Alumnæ editor, to say nothing of the editor-in-chief, wouldn't allow it, so I'm just going to state the facts hurriedly.

Our regular business meeting and supper were held in the chapter rooms December 7, 1934. The actives had their annual Christmas party December 9, we alumnæ being invited. It was a grand party, many useful presents being presented to the rooms.

February 7, 1935, the alumnæ entertained the actives and pledges at a supper, after which the regular monthly meeting was held in the Gamma Tau chapter rooms.

Ruth Clemens has been named recreational director for the Fargo Y.W.C.A., taking charge of gymnasium work, dancing, basketball and other sports. Ruth will start her new duties immediately.

Many of our girls are actively engaged in state and federal relief work. Kathryn Tharson has been appointed acting supervisor of case work in Fargo.

Mrs. Evelyn Swiggum and Jean McMillan have accepted positions with the F.E.R.A. at San Bernardino, California.

Susan Freeman has gone to California for the balance of the winter with her parents, stopping en route at points in Texas.

Marriages

Mary Ricker to James P. Early, in Philadelphia, Pennsylvania, February 9, 1935. Mr. Early is engaged in government work in Philadelphia. He is a graduate of Sacred Heart academy in Fargo.

Margaret Richardson to Parker Harold Germain, February 12, 1935, in Santa Barbara, California. They will be at home at 1728 East Third street, Long Beach, California.

Birth

To Mr. and Mrs. Robert Danstrom (Elizabeth Olsen), a son, R. Richard, December 29, 1934.

MYRTLE ADAMS

Zeta Province

Theta—Chartered 1875

Missouri University, Columbia, Missouri

Shrieks, shouts, and the sharp staccato of ping pong balls now punctuate the usual "tranquility" of the Theta chapter house as the girls revel in their recreation room, a recent gift of the 1934-35 Kappa mothers. At-

tractively furnished, with an eye to the modernistic, the new "rec" room offers a ping-pong table, card tables, smoking stands, magazines, and the most comfortable of chairs as diversion equipment to book-weary Kappas seeking relaxation—an unused, unattractive basement room miraculously transformed by our mothers' touch! We have reason to point

with pride to another of the many evidences that "Kappa mothers are the very best."

We are proud to present to our mothers and all other Kappa enthusiasts the largest group of initiates on the Missouri campus this year.

After the post-holiday lull Missouri university activities are getting into full swing again, with Kappas far from the least of the participants. Our basketball team is proving a real threat in the intersorority tournament. Joan Howe and Carolyn Collier were cast in Workshop's production of "Abraham Lincoln." Jane Miller and Harriet Williams have been initiated into Alpha Kappa Delta, Pam Smith into Zeta Sigma, and Ruth Baldry into Musketeers.

The recent marriage of Virginia Harris, daughter of Lieutenant and Mrs. F. G. Harris of Columbia, K K I, and Savitar queen, to Cavaliere Aubrey Haskard Casardi, second diplomatic secretary of the Italian embassy at the court of St. James, created quite a stir of excitement among Missouri Kappas. Several members of the wedding party were guests at the chapter house following the ceremony.

Under the capable leadership of its new officers, Betty Meier, Louise Lyons, Mary M. Lawrence, Iva Mae Pilcher, Betty Adams, Charlotte Collins, and Alice Mitchell, Theta chapter intends to continue to be with apologies to Washington, "First in gentility, first in ability, and first in the hearts of fraternity men."

Engagement

Ellagwen Shaw to Harold Green, K Σ.

In Memoriam

Sara Conley, daughter of Mr. and Mrs. S. F. Conley of Columbia, died at Noyes hospital in Columbia, January 17.

CAROLYN COLLIER

Beta Zeta—Chartered 1882

Iowa University, Iowa City, Iowa

Beta Zeta chapter was honored by a visit from Mrs. Joseph W. Seacrest, province president, February 18-20.

For two years in succession Beta Zeta has received one of the highest honors awarded on the University of Iowa campus, the honorary cadet colonelship. Betty Wurster received the honor this year and presided with the cadet colonel at the military ball January 18.

At the mid-semester graduation exercises Sara Mumma and Mary Francis Riley received their A.B. degrees. Jane Thode and Helen Sve transferred to Eta chapter at the University of Wisconsin. Clara Adams left

to attend Rosary college in River Forest, Illinois. Dorothy Rath and Jane Fletcher resumed their studies at Iowa the beginning of the second semester.

Elinor Ruth Rodgers, Gretchen Kuever, and Alice Denny, pledges, are on the university scholarship honor roll.

Engagement

Martha Jean Montgomery to Dr. Thomas J. Dry, February 2.

BETTY WURSTER

Omega—Chartered 1883

Kansas University, Lawrence, Kansas

We will hold initiation March 9 for 17 pledges. Katherine Ainsworth made the highest grades in the pledge class. Olive Adele Krehbiel of Wichita was pledged at the beginning of the second semester; she came here from Stanford university.

We have done our living room over with new drapes and curtains, and our sun-room has been completely redecorated in a modernistic scheme of cream and brown. The effect is pleasing and helps the appearance of the entire house.

The date for our spring party has been set for May 4, and the Country club has again been selected for the place.

Ruth Magerkurth has been elected rush captain for the coming year.

Lucille Bottom is a member of the chorus of the musical comedy to be presented by the Women's Self Governing association in March. Marilyn Kaysing, Florence Kehl, and Jane Gray were named as sophomore beauty queens.

ISABEL TOWNLEY

Kansas City—Established 1900

The lovely new home of Mrs. C. Edgar Virden (Margaret Hughes, Ω) was the place of our January meeting with our vice-president, Mrs. Clarence Fieth (Josephine Simrall, Θ), presiding. The afternoon was spent in hearing more about the interesting work of the crippled children in the Delano school. A display of paintings, basketry, soap carving and other handicrafts was shown. It was pleasure to have as our guest, Mrs. John Musser (Mary Swofford, Θ), a former member of our association who now lives in St. Louis.

February 2 we met at the home of Mrs. R. J. Delano (Katherine Sellers, Ω) with an attendance of 70 members. A new member was added to our active list, Mrs. John M. Fitzgerald (Peggy Burns, Ω), who lives at 4630 Wornall road, and came here from

Wichita, Kansas. A delightful talk was given about the customs and peoples of South America by Mrs. Herbert Clark (Florence McIntire, B Δ). Mrs. Clark's daughter, Elinor (Mrs. C. H. Hodges), lives in Buenos Aires, Argentina. Mrs. George Piersol (Mary Carr, Ω) is living in Mexico City. Her address is number 76, Calle Del Lerma.

Marriage

Rebekah Thompson, Ω, to James Bryan Eldredge, December 29, 1934. At home 6300 Antioch road.

Birth

To Mr. and Mrs. V. A. Newman (Martha Tucker, Δ Z) a daughter, Martha Ann, September 20, 1934.

REMBERT H. SKOURUP

Sigma—Chartered 1884

University of Nebraska, Lincoln, Nebraska

The alumnae association of Sigma chapter is making plans to redecorate the chapter house, using a color scheme of chartreuse and cream. New furniture and rugs should add a great deal to the room, and we are glad to act on the suggestion of Helen Snyder Andres that we make our chapter room more attractive.

Honors have come to members of Sigma chapter several times in the past few months. Virginia Selleck was chosen co-chairman of the junior-senior prom committee, and managing editor of the *Daily Nebraskan*. Marjorie Souders has written several songs to be used in the Kosmet klub spring show. Dorothea Fulton was made society editor of the *Daily Nebraskan*.

The chapter has entered Jean Campbell as a candidate for prom girl. We have also planned a radio skit for the co-ed follies to be given in the near future, and have chosen three models, Virginia Selleck, Margaret Straub and Driscilla Davidson, for the same event.

Next Saturday is one of the big nights for Nebraska Kappas. Our annual formal, for which 300 bids have been sent, is being held at the Lincoln hotel. It is an event long anticipated by members of the chapter and promises to be a big success.

Engagement

Sue Gibbs, chapter president, to Merle Plimpton, Sigma Nu chapter president.

Death

Jeanne Van Brunt, pledge, from Sioux Falls, S.D.

SUSAN GIBBS

Lincoln—Established 1903

Mrs. M. A. Abbott (May Rownd, E) and a member of the Lincoln alumnae association celebrated her 85th birthday anniversary in January with an informal reception at her home. All of the active chapter and the alumnae were invited to attend. Mrs. Abbot is one of our most enthusiastic members and regularly attends the monthly meetings.

Our province president, Mrs. Joe Seacrest (Ruth Kadel) visited the Iowa chapters during the first part of February and we are looking forward to hearing of her visit at our next meeting.

An interesting letter from Mrs. Theodore Westermann (May Whiting) about the installation at Monmouth and the various activities of the celebration was read by her sister, Mrs. F. C. Williams (Adeloyd Whiting) at the January meeting.

Mrs. Lewis LeMaster (Betty Kelly) has moved to Lincoln from Omaha and will be a new member of the association.

Marriages

Marietta Morehouse to Leroy C. Jack, Φ Δ Θ, October 20, 1934, Tekamah, Nebraska. Jeanne Warfield to William Devereux, A T Ω, February 3, 1935, New York City.

Births

To Mr. and Mrs. George Cook (Cherry Coleman) a son, Daniel Wilfred Cook, III, January 16, 1935.

To Mr. and Mrs. Amsden Gooch (Florence Miller) a daughter, Ann, February 10, 1935, at Chicago, Illinois.

GRETCHEN BECHTOL LARIMER

Omaha—Chartered 1921

Our January meeting was at the home of Louise Condon, January 9. This was a luncheon and was enthusiastically attended by 40 members. After a short business meeting the afternoon was spent visiting.

February 6, we met at the home of Mrs. Roy Page (Margaret Witter, II) for a buffet supper.

Marriages

Dorothy Graham, Σ, to Elton P. J. Fee, Σ X, February 2. Now living in Singapore, China.

Betty Kelly, Σ, to Lewis Le Master, Σ A E, February 9. Now living in Lincoln, Nebraska.

Births

To Mr. and Mrs. Homer Scott (Mildred Sandall), a son.

To Mr. and Mrs. Elby Rominger (Dean Robbins), a daughter. MARGARET DAVIS



Betty and the boast, if you don't mind our saying so! But Wilma Lee Matherly, Gamma Alpha, was beauty queen of the 1935 Red Purple Beauty ball at Kansas State.

Gamma Alpha—Chartered 1916

Kansas State College, Manhattan, Kansas

Gamma Alpha, with the initiation of Virginia Teichgraber February 16, added the thirteenth sister to the two groups of three sisters in this chapter. The other five members are: Eileen Gilson Frazier, Harriet and Elnora Gilson, and Helen and Dorothy Teichgraber.

Mary Danner was recently taken into Frog club girls' swimming organization.

March 1 a benefit bridge will be given at the house by the chapter. Margaret Dryden is chairman.

The spring formal will be April 13 at the Wham hotel ballroom in Manhattan.

The following new officers were elected February 20: president, Kathryn Black; recording secretary, Jean Holmes; corresponding secretary, Barbara Claassen; treasurer, M. Danner; commissary, Elizabeth Woodburn; marshal, Paula McDaniel; registrar, Sarah Garrison; house manager, Keeta Stig; rush captain, Margaret Dryden; and Kappa correspondent, Virginia Sidlinger.

Engagement

Eileen Dunlap to Wilson W. McCoy, Phi Kappa, at Washburn college, Topeka, Kansas.

Marriage

Lucille Albright to Francis Johnson in October.

Birth

To Mr. and Mrs. William Huntsburger (Elizabeth McGeorge), a daughter, Claire, in November.

VIRGINIA SIDLINGER

Gamma Theta—Chartered 1931

Drake University, Des Moines, Iowa

Gamma Theta had a long list of recent achievements and honors to show to Mrs. Joseph Seacrest, province president, when she visited the chapter February 20-22.

Three of the four girls from Drake whose names and pictures will appear in the national collegiate "Who's Who" are Gamma Thetas: Eileen O'Malley, Lois Hill and Jeanice Williams. These three were selected from the "Who's Who" campus candidates. Barbara Neff and Kea Rea were also nominated for the local "Who's Who" race.

Kea was the leading lady in "Another Language." Pauline Bailey was stage manager, and committee chairmen included Mary Brammer, lights; Martha Hyde, set properties; and Mary Dau, costumes.

Six Kappas were nominated as beauties for this year's annual: Betty Heggen, Irene Holmberg, Georgia Patterson, Maxine Christy, Mary Cavanaugh and Kea Rea.

The entire chapter, clad in blue smocks with black ties, won second in a fraternity and sorority Sweetheart sing. We are to broadcast the two pieces we sang over one of the programs originating from the radio school here.

For the first time, the women broke down February 21 and paid all the expenses, taking their boy friends to the Spinsters' spree. Pauline Bailey was chairman of the dance. Eileen O'Malley was in charge of decorations.

Mary Brammer, Mary Cavanaugh, and Josephine Peterson were elected to Phi Sigma Iota, honorary romance language fraternity. Elizabeth Kelly was elected to Psi Chi, honorary psychology fraternity; Edith Thomas to the Cosmopolitan club; and Mary Margaret Miller to Kappa Delta Pi, honorary education, and Mu Phi Epsilon, honorary music.

Josephine Peterson, Beverly Berry, Mary Brown, Marian Byrd and Josephine Johnston were elected to the Sports club and Beverly Berry, Mary Brown, Ruth Glasner and Sidney May Himes to the Dance club. Josephine Peterson was initiated into Theta Sigma Phi, professional journalism fraternity.

Eileen O'Malley was named president of Y.W. and Elizabeth Kelley, secretary. Josephine Stalnaker is president of the Mozart club.

Marriage

Wilnetta Snyder to William Osgood,
A T Ω pledge.

HELLEN HOLLEY

Gamma Iota—Chartered 1921

Washington University, St. Louis,
Missouri

Gamma Iota has been busy rehearsing for several events. February 16 there was an inter-sorority sing, in which we sang "Not Thy Key, Oh Kappa" and "Skies May Not Be Blue" by Irene Jennings. March 8 and 9 there is a co-ed vodvil in which each sorority will give a stunt. The Kappas are giving a take-off on the Russian ballet starring Lucile Keeler as ballerina.

About March 20 we are going to initiate 14 girls. It is the custom of the chapter to give a key to the initiate who has the highest grades. This year three girls tied for the honor: Louise Kraus, Mary Gerber, and Beatrice Clark. The Mothers' club has given the money for the two extra keys. The prize for the merit chart went to Mary Gerber.

Lucile Keeler has recently been elected president of the chapter to fill the vacancy left by Jeanne Milam, who has left school to be married in the spring. Mildred Bush is our new corresponding secretary.

February 21 Mildred Bush took first place in the 40-yard breast-stroke in a school swimming meet, beating the school record, which she set last year.

Engagement

Jeanne Louise Herring to Fullerton
Luedde, B Θ II.

MARY HARFORD

St. Louis—Established 1903

The St. Louis association met for luncheon, December 21, 1934, at the home of Mrs. Ralph High (Bessie M. Yates, II). By way of observing the Christmas season, we had a Christmas tree presided over by Mrs. Lawrence Manning (Susan Stephenson, I) as a charming and realistic Santa Claus. Gifts were distributed, each one bearing a more or less appropriate verse which was read aloud.

January 18 we met at the home of Mrs. Hubert Jackson (Dorothy Specht, Γ I) for supper. We had no formal program, but everyone seemed to enjoy herself in the course of the evening, the main diversions being chatting, shrieking and knitting.

Our February meeting was a luncheon at the home of Mrs. Henry Davis (Anne Ruggles, BΞ). Mrs. Davis' justly famous hot tamale pie was served, much to the joy of all. After luncheon Mrs. Houts (Eleanor Wright, I) entertained us with a charming account of her European tour of last summer.

Mrs. C. Allen Good (Virginia McCure, Γ I) is leaving us for greater glories as her husband has been awarded a fellowship in radiology by the Mayo foundation at Rochester, Minnesota. We congratulate Ginny on her brilliant husband.

Engagement

Lizette Gross, Γ I, to Roger Slater, Δ T Δ
(University of Michigan).

Births

To Mr. and Mrs. Clair S. Cullenbine (Jean Williams, Γ I), a daughter, Carol Ann, January 29, 1935.

To Mr. and Mrs. Wray D. Brown (Grace Chapman, B N), a daughter, Frances Chapman, January 20, 1935.

To Mr. and Mrs. Robert F. Knight (Virginia McConkey, Γ I), a daughter, Janet, October 13, 1934.

ELIZABETH BARE PARSONS

Eta Province

Beta Mu—Chartered 1901

University of Colorado, Boulder, Colorado

This quarter has brought many new honors to our chapter. Sigma Epsilon Sigma has pledged Jule Trelease and Elizabeth Ingley for high scholastic standing in their freshman year. Jule was also elected its vice-president. Other scholarship honors have been given to Marjorie Means, pledged to Iota Sigma Pi for outstanding work in chemistry, and to Betty Fedou, a new member of Kappa Delta Pi, honorary educational society.

At the Women's association annual banquet Josephine Yantis was chosen one of the most representative girls on the campus and was named Miss Sportsmanship.

Our more artistic members, Corinne Bloedorn and Elizabeth Ingley, have been asked to join Delta Phi Delta, art society. Gretchen Weiland, Eleanor Christy, and Catherine Anne Sullivan entertained with original solo dances at the rhythm circus, a production by campus talent. Many others were in the choruses and in our Kappa quintet.

The freshmen are not to be outdone in

achievements. Juliet Marsh has been elected president of freshman Panhellenic. Marjorie Bundy was given a leading part in the first of the Little theatre plays.

JEAN LAWSON

Gamma Beta—Chartered 1918

University of New Mexico, Albuquerque, New Mexico

After our initiation February 25, golden keys were proudly worn by 26 girls, the largest number in our chapter history. Suzanne Sharp is the eighth Kappa in her family, and Mary Caroline Whitmer is the first Kappa daughter in our chapter. Exuberant spirits prevailed at the buffet dinner given for the initiates.

The province convention is to be in our Kappa pueblo April 19 and 20, and we are looking forward to having Eleanor V. V. Bennet with us then. We hope Miss Bennet and the delegates will enjoy the Indians of the great Southwest and the unique scenery.

March 2 the Kappas gave their spring formal, a dinner dance at the Country club. A week later the Country club was the scene of our fashion show.

Among the members of Pi Sigma Alpha are two Kappas, Margeurite Jenkins, charter member, and Elizabeth Zimmerman, pledge. This national political science organization received its charter on this campus last December.

An assortment of alarming bumps behind the ears, the appearance of unexpected red freckles, and the house was down with a bang—measles. Eleven cases of this childish disease completed our embarrassment on campus. After recovery we were consoled by an outbreak of mumps in the neighboring fraternity.

Engagements

Marguerite Jenkins, '35, to Thomas Harvey Tripp, K Σ.

Elizabeth Zimmerman, '36, to George Chalmers McConnell, Σ X.

Ellen Byrne, '37, to James Meldrum Milne, Σ X.

Marriage

Rowena Shook to Henry G. Coors.

MARIJANE ALLISON

Albuquerque—Established 1921

The Albuquerque Alumnæ association is now 15 years old and quite as active as that age would indicate. Interest never lags in the regular monthly luncheon meetings. In fact, the attendance is now so large in number that many hostesses entertain at hotels and tea

rooms. Present membership permits four hostesses for each luncheon.

For the first time, Gamma Beta is to entertain our province convention sometime in April, probably the week-end of the 20th. Cooperation with the active chapter has always been our chief interest and with this mutual undertaking we shall soon be busy making plans for what we hope may be a happy and worth while convention for Kappas, at the University of New Mexico.

Some of our alumnæ are joining the active group going to Honolulu for a six-weeks conducted tour and summer school course at the University of Hawaii, under the personal supervision of our Kappa house mother, Mrs. Davidson. Patty Milner, Mary Helen McKnight, and Virginia McManus have already signed up for the trip and expect to sail from San Francisco, June 14.

Engagement

Fern Livingston to Herbert Galles, K Σ.

Marriages

Helen Sisk, '26, to Dr. John Roberts Van-Atta, February 12, 1935. At home after March 15, 1935, 1517 West Park avenue, Albuquerque, New Mexico.

Births

To Lieut. and Mrs. George Bailey, Jr. (Helen Palmer), a son, George William, III, January 6, 1935, Ft. Bliss, Texas.

To Mr. and Mrs. Jack Cline (Leonore Pettit, '29), a daughter, Gretchen Ann, February 4, 1935, Fruitland, New Mexico.

To Mr. and Mrs. Paul Reiter (Winifred Stamm, '30), a son, February 15, 1935, Santa Fe, New Mexico.

MYRL HOPE SISK

Gamma Omicron—Chartered 1927

University of Wyoming, Laramie, Wyoming

At the formal initiation banquet, January 26, Elizabeth Stratton introduced Gladys Mullens, representative of the initiates, Dr. McIntyre, of the alumnæ, and Marian Wormwood, of the active chapter, who spoke on the new members.

Iron Skull, sophomore scholastic honorary fraternity, initiated Lois Davis and Gladys Mullens; Gladys was elected vice-president.

Jean Balensiefer gave a musical reading "The Bell of Despair" and took the part of Miss Hardcastle in Goldsmith's "She Stoops to Conquer" in Cheyenne, February 20.

Our president, Elizabeth Stratton, was initiated into Phi Gamma Nu, national honorary professional women's sorority.

Jo McDonald was a company sponsor at the cadet ball, February 1. In the co-ed ball, Louise Hanna and Peggy Schneider, as two of the Dionne quintuplets, won first prize for the most unique group; and Gwen Graham, dressed as a cave dweller, received honorable mention.

EILEEN LUTTRELL

Laramie—Chartered 1927

The regular meetings of our association are held at the Kappa house, the first Monday of every month. After each meeting we enjoy a buffet supper with the active chapter, then stay for the active meeting which follows. We find this a delightful way of keeping in close touch with the actives.

The annual Christmas breakfast at the house, December 16, was greatly enjoyed. The stunt by the pledges showed that we have some unusual material.

We are glad to have Mary Phelps Baker in our association again. Mary is the real founder of the local organization which is now Gamma Omicron.

February 17 we had a buffet supper for the pledges at the home of Dr. McIntyre.

Two informal meetings have been held to discuss plans for the rummage sale, March 2.

We plan to have a buffet supper for the actives, March 10, at the home of Louise Love.

Birth

Mr. and Mrs. Earl C. Crouter (Neva Crain), a daughter, Mary Catherine, October 1, 1934.

CLARA PERMAN

Cheyenne—Chartered 1934

Our January meeting was at the home of Mrs. Robert Hixon (Mary Niblack) with Mrs. Robert Walton (Dorothy Byars) as co-hostess. This meeting was given over almost entirely to business as this was the first since our organization as an alumnae association. It was decided to hold only four business meetings each year, the other monthly meetings to be social.

In February we met for a social at the home of Mrs. William Lane (Myrtle Yoder) with Mrs. Edward Miller (Mildred Young) as co-hostess.

All members of the association have contributed garments to be sold at the rummage sale in Laramie by the Laramie association.

We are indeed sorry to lose two of our members. Lieutenant and Mrs. Daniel Hine Eleanor G. C. Jones) have been transferred from Ft. Warren to Hawaii, and Lieutenant

and Mrs. Van H. Bond (Helen Farthing) and small son have left for the Philippines.

The Walter Christensens (Carol Beck) returned recently from six months spent in California, and we are indeed glad to welcome Carol back into our group.

We are pleased to say that every Kappa in this vicinity is actively interested in our group, and all are members of our alumnae association.

DOROTHY S. BUCKINGHAM

Delta Zeta—Chartered 1932

Colorado College, Colorado Springs,
Colorado

Thanks to Harriet Engel, we started the new year out right by winning the prize both nights for our act at Pan Pan, the annual stunt show. "The Girl in White" was a financial success as well as an honor since we were asked to put on our act at the Chief theater three nights the following week.

Since Christmas vacation we have been holding a series of seminars Sunday afternoons at the Kappa lodge for members and their guests. We have held three of these meetings with speakers on art, music and the Irish theatre.

We feel fortunate in winning the scholarship cup for the fifth successive semester. We are also proud of Dorothy May Lawson, one of our initiates, who won an honorary scholarship as one of the four highest in the freshman class.

March 2 we held initiation for 19 pledges and one alumna. We feel particularly honored that it was possible for us to initiate the entire pledge class. The formal initiation banquet was given at the Kappa lodge in the form of an owl dinner.

MARGARET STEWART

Colorado Springs Alumnae — Chartered 1932

In November the Alumnae association had a grand time at a clever masquerade party held in the Kappa lodge.

A turkey supper started the Christmas celebration at the home of Mrs. C. C. Hamlin, after which a Christmas pageant was presented.

In January, a bridge supper was enjoyed at the home of Mrs. Chester B. Horn.

The February meeting was at the Kappa lodge. After supper we were entertained by Margaret and Lucy Reid who sang a group of songs. Lillian Bateman read a scene from "The Wives of King Henry VIII."

The entertainment committee has done ex-



This comprehensive ensemble, "The Girl in White," put on by Delta Zeta in the Colorado college annual stunt show, won the prize. Surprised? But no!

cellent work this year. Each meeting has been different and interesting.

It has been a policy of the alumnae chapter to invite several active members to each meeting. The plan has worked successfully, and has brought close co-operation between the two groups.

Births

To Mr. and Mrs. Ralph E. Smith (Emma Louise Jordan), a daughter.

To Mr. and Mrs. Dwight M. Moore (Lois Brittain), a son.

MARTHA MURRAY

Denver—Established 1900

The plan of having speakers at our joint Alpha and Beta group meetings every other month has been most successful. Probably this is somewhat due to the fact that Mrs. E. B. Field, Jr., and Mrs. Horace W. Bennett are two of Denver's most charming and popular speakers.

The December meeting, at which Mrs. Field spoke, was attended by 28 guests from Beta Mu and 13 guests from Delta Zeta chapter and also by many alumnae visiting here during the holidays.

The January meetings were: Alpha at the home of Mrs. B. Walter Slagle (Ruth Foster) and Beta at the home of Mrs. Frank Briber (Rachel Cunningham). Mrs. Lester Dixon's (Genevieve Hough) home was the

scene of the February luncheon following which we were entertained by Mrs. Horace Bennett who talked on "Cultural Highlights of New York," a treat for those of us who live so far from the center of the arts, tall buildings, and the theater.

A \$25 award in behalf of Alpha group by Mrs. J. M. Cunningham (Katherine Knisell) and Mrs. Clarence L. Ireland (Bess Low) was given for her high scholastic average to Jean Lawson at a banquet, January 17, in Boulder by Beta Mu.

Engagement

Janet Knox to Bernard Teets, Φ Γ Δ.

Marriages

Virginia Latcham to Tom Stewart Boyd, University of Oklahoma, July 28, 1934; at home in Ardmore, Oklahoma.

Madolin Wasson to Richard Des Jardins, Φ Γ Δ, October 17, 1934; at home in Denver.

Agnes Leonard to John Petrikin, in January, 1935; at home in Greeley, Colorado.

Births

To Dr. and Mrs. Samuel P. Newman (Mary Halley), a son, in September, 1934.

To Mr. and Mrs. Herbert C. Watson (Dorothy Cummings) a daughter, in December, 1934.

To Mr. and Mrs. Francis M. Bain (Jean Knight), a son, in January, 1935.

JEAN KNIGHT BAIN

Delta Eta—Chartered 1932**University of Utah, Salt Lake City, Utah**

Our beautiful garden gate banquet marked the close of the major rush season of the year. Many clever parties were featured but the most characteristic was the Kappa hotel dinner. As each guest arrived, she was registered at the desk and given a key with a tag telling her the table at which to sit. At sometime in the evening each guest received a telegram of congratulations from a noted personage.

January 26 open house was held for the campus, honoring the new pledges.

The chapter was fortunate to have the guidance and advice of Mrs. Esmiol, our province president, during rush week. The Delta Etas were happy to become so well acquainted with Mrs. Esmiol.

The girls who were on the university honor roll last quarter were: Elaine Elggren, Barbara Ennos, Afton Johnson, Margaret Millick, Helen Shugrue. Congratulations to these girls.

The party sponsored by the Mothers' club, the alumnae, and active chapter February 2 was a huge success.

CAROLEE WALKER

Utah—Chartered 1930

The alumnae and active chapters entertained at the annual Christmas party, December 14. A buffet supper was served after which games were played. Those present contributed toward a gift for the house. The fol-

lowing Monday evening the alumnae were guests at a dancing party given by the active chapter at the Covenant house.

The University of Utah has been granted a charter of Phi Beta Kappa. The installation ceremony took place January 3. Dr. Robert A. Millikan, one of the world's foremost scientists and vice-president of Phi Beta Kappa, presented the newly-granted charter. The University of Utah was one of three schools which were granted charters at the national convention of the society last year.

The active chapter, Alumnae association and Mothers' club entertained at a bridge and dancing party the evening of February 9 in the University Union building. The proceeds of this party have been used in remodeling and re-decorating the chapter house.

Active and alumnae Kappas held a joint meeting February 11 at the chapter house. A buffet supper was served.

Marriages

Lucille Ross to Albert Bowen.

Irene Lund to William H. Elggren.

Marjorie Gordy to Wayne Gabbot Brown.

Maurine Spencer to Donald J. Elggren.

Florence M. Hayes to Stuart Albert Gallacher.

Births

To Mr. and Mrs. Wallace Toronto (Martha Sharp), a daughter.

To Mr. and Mrs. John Carl McGinley, a son.

MARGARET N. PATRICK

Theta Province**Beta Xi—Chartered 1902****University of Texas, Austin, Texas**

March 11 installation services were held for the following officers: president, Mildred Patton; chairman of standards, Lucy Thompson; pledge mistress, Arabella Jester; recording secretary, Marie Gramann; corresponding secretary, Louise Fagg; correspondent to THE KEY, Jean Merriam; treasurer, June Smith; rush co-captains, Sue Wright and Ellen Steck.

Mary Lou Dawson and Ann Temple are Beta Xi's contributions to $\Delta\Delta$, freshman scholastic society.

Beta Xi enjoyed having Mrs. Shapard, Theta province president, here for initiation February 26. Mrs. Boswell (Dora Thornton) came down from Evanston for the initiation of her daughter, Betsy. Following initiation Austin alumnae, actives, and pledges honored the initiates at a banquet at the Austin Coun-

try club. The large speakers' table was in the shape of a key, and the decorations formed a setting for the theme of the entertainment—the good ship Kappa Kappa Gamma.

Beta Xi is proud of the success of the merit system introduced into the chapter this fall. At the initiation banquet Jane Connor was presented with a crested bracelet for having acquired the largest number of merits.

Beta Xi was represented at the Mardi Gras celebration in Galveston by Hetta Groos Jockusch, Betsy Adriance, and Mary Kate Crow, who were all princesses from Galveston. Floy Ross Robinson was the Duchess of the University of Texas, and Velma Sealy was her maid. As Duchess of Texas A. and M., Eleanor Chance had as her maid Sue Wright; and Annie Blake Margan, Duchess of Corpus, was attended by Bettie Townsend.

And so—off to province convention in Dallas.

MARGARET ROSE

El Paso, Texas

West Texas Kappas are particularly pleased to report that the El Paso Alumnæ association has more than doubled its membership this winter. We have grown from nine to 22 in number. Six of our new members reside at Fort Bliss, the army post.

This year we have changed our form of meetings. We now have a luncheon each month. In January our hostesses were Eleanor Engerud, Δ, and Betty Lardin, B N; and in February, when 21 members attended, Mrs. Clifford Irvin (Ann Semple, B P), and Mrs. Lamar Davis (Evelyn Wilkey, Γ Z), were hostesses.

Plans are now being made for a benefit bridge the last week in March.

Sheila Conley, B Z, who was injured in an accident during the holidays, is practically recovered.

Marriages

Caroline Cooley, Γ Z, to Adam Gridley, Σ X, Arizona.

Bessie Orgain, Γ Φ, to Virgil Neugebauer.

Frances Prather, B Z, to Charles Lasseter.

BETTY LIVINGSTON

Gamma Nu—Chartered 1925

University of Arkansas, Fayetteville, Arkansas

Gamma Nu entertained at a formal dance December 18. Virginia Holloway and Willa Grace Hardy were in charge of decorations.

According to a grade list issued by the registrar's office, this chapter had the highest grade average of all the organizations on the campus.

Adele Hargis was recently pledged by Π K, women's journalistic organization. Adele has also been elected vice-president of the women's rifle team, of which Willa Grace Hardy and Virginia Reinoehl are also members.

Lorene Vinson is one of the two candidates for Miss Arkansas Traveler, journalism sponsor, elected annually by the men's Press club.

Lillian Joyce and Marianna Butts are Gamma Nu's entries in the annual beauty contest sponsored by the *Razorback*. Marianna is also our candidate for regimental sponsor.

Maurine Edmiston is in charge of the dress exhibit of the department of home economics for Agri day.

Frances Leath, of Henderson, Texas, was graduated at mid-semester.

VIRGINIA HALLOWAY

Fayetteville—Chartered 1930

The Fayetteville Alumnæ association is proud of the active chapter for being first on the campus in grades for the past semester. Eugenia Stacy won the crested ring given by the association to the pledge making the highest semester grades. The ring was presented at the last meeting of the association when all the pledges of the active chapter were our guests.

As this edition of *THE KEY* is dedicated to all Kappa mothers, we would like to say a few things about our Fayetteville Mothers' club, and some of our Kappa mothers.

The Mothers' club was organized in 1931, and has been active since Mrs. W. G. Ownby, the first president, was president for three years. Mrs. Ownby is also an active member and president of the American Legion auxiliary of Fayetteville.

Mrs. S. H. Rany, now president of the Mothers' club, has done outstanding work with the Episcopal guild. Mrs. Zillah Cross Peel, present secretary, is a well-known newspaper woman, and has charge of the woman's hour over KUOA radio station. Mrs. Peel gives interesting bits of Arkansas history and folklore on her program.

Mrs. W. B. Stelzner, now treasurer, has been active in the University Women's club.

The Mothers' club has made many lovely gifts to the house including a set of dishes and many beautiful table linens. They have sponsored several rummage sales. Several years ago they pieced a fleur-de-lis quilt, and last year crocheted an afghan, both of which were used for drawing, and the proceeds used in buying things for the active chapter.

The Mothers' club has been most active since its organization, and has been a great help to both the active chapter and the alumnæ association.

CECILIA MULRENIN

Gamma Phi—Chartered 1929

Southern Methodist University, Dallas, Texas

Formal pledging was February 10. March 6 the chapter will entertain the pledges and their dates with a buffet supper and theater party.

Officers were elected February 18: Mary Francis Bookout, president; Susanna Saville, vice-president; Polly Ray, corresponding secretary; Mary Ferris Garth, recording secretary; Cynthia Lillard, marshal. These officers will be installed March 4, and the appointments for other offices will be made.

Province convention meets in Dallas, April 12 and 13. Plans are being made for entertainment and business meetings.

The annual men and women's Panhellenic show "Plato's Daughter" will be given March 22. Pledges Joan Eberling and Laura Helen Allen have been chosen for the chorus.

Mary Francis Bookout was elected to Rahes Imogues, an inter-sorority organization.

Marriages

Marguerite Forrest to James Marvin Boyd, Jr., November 6.

Francis Tucker to Jack Little, Jr., February 24.

Engagement

Mary Alice Croft to Cecil Stell, March 29.

EARLY FLEMING

Houston—Chartered 1928

Our January meeting was a lovely luncheon at the Houston Country club. New members present included Dr. Lucille Robey, a practicing physician here, from Beta Theta, and Mrs. Cassius Carter (Eloise Carr) from Beta Xi.

Mrs. P. L. Marquess (Jane Webb) from Wharton was our out-of-town guest.

We feel we are so fortunate in the Houston association because we are constantly growing. Among our most welcomed new comers to Houston are Mrs. Carl Hamilton (Ina Redman) from Beta Omicron—coming to Houston as a bride recently, and Mrs. Jimmy Pipkin (Zinda Lewis) from Beaumont.

We extend our sympathy at this time to two of our members. The death of R. H. Baker in early January was a sorrow felt by the association; he was the father of Mrs. Robert Blaine (Elizabeth Baker) and father-in-law of Mrs. Burke Baker (Bennie Brown).

Birth

To Mr. Cary Judson King II—Lieutenant U. S. Army—and Mrs. King (Mary Margaret Forbes), a son, Cary Judson King III, September 27, 1934.

MARIETTA D. WEIGEL

Tulsa—Established 1922

We are happy to welcome again into our midst, Mrs. W. P. Marshall, Jr. (Margaret Dennison, B M), who has been in New York and Connecticut for several years.

Rushing seems of special importance to the Tulsa Kappas just now. For the first time, the financial status and well-laid plans allow for money for rushing, over and above the running expenses, per capita tax, fund payments and so forth. We're sponsoring a book review tea February 26, which should bring in some money. One of our members has an excellent tooth powder prescription, and has offered to do the mixing if we care to make sales for profit. Mrs. Fannie Carter Edson (Wisconsin) at our January meeting, showed us her beautiful collection of semi-precious stones gathered from all over the world. She has offered the proceeds of her first sale to us. We have benefitted so much by having Mrs. Harold Wright (Dorothy Ohmart, Γ B) give us a résumé of KEY letters and their various experiences and suggestions, that we wish to send some of our own.

We elected Mrs. Eugene Minshall (Bonnie O'Connor, B Θ) vice-president, and Mrs. Gerald Westby (Elaine Carlson, B M) delegate to the province convention, with Mrs. Frank Engle (Gladys Hensley, B Θ) as alternate. The Dallas Kappas extended us a cordial invitation to the convention.

Birth

To Mr. and Mrs. Percy Jons (Mary Helen Potter, B Θ), a son, December 3, 1934.

ELAINE CARLSON WESTBY

Iota Province

Boise—Established 1921

The Boise Alumnae association's bank account was increased \$65 by a rummage sale the last of October.

During the Christmas season, a luncheon was given at the Owyhee hotel in honor of the active Kappas home for the holidays.

Several of our members are active in Y.W.C.A. work. As a result of a recent election of that organization, Mrs. Frank Ensign (Ann Plank, T) is the new president, Mrs. William W. Tatro (Lela Code, B K) is sec-

retary, and Mrs. J. T. Fisher (Edith Butler, Σ) is a member of the board.

Mrs. Lester Albert (Gladys Nankervis, B K) is in Honolulu at present enjoying a two months' holiday.

We are happy to announce a new member of our group, Mrs. E. F. Ferer (Louise Massie, Δ H).

Elizabeth Eastman, B K, formerly of Boise, is to be married to Dr. Frederick Berg at St. Theresa's Church, Seattle, Washington, March 2. Dr. and Mrs. Berg will live in Port-

land, Oregon, where Dr. Berg is a practicing surgeon. Josephine Rothchild, B K, is to be bridesmaid.

Marriage

Marian Leach, B O, to Howard Makin of Baker, Oregon.

Birth

To Mr. and Mrs. Dines Lawson (Jean Gamble, B II) a daughter, Marylin, December 20.

DOROTHY D. CAGE

Beta Pi—Chartered 1905

University of Washington, Seattle,
Washington

The most important event of the past quarter, for us, was initiation, February 4, followed by the alumnae banquet, at the Washington Athletic club. The banquet this year was somewhat different from those given after our other initiations. Instead of after dinner speeches, the entertainment, arranged by the alumnae, was in the form of a pageant presenting the history of the fraternity from the time of its founding down to the present day.

We are all proud of our splendid class of initiates. To demonstrate our right to be proud, we should like to mention Margaret Campbell, Martha Blake, Martha Harrison, Mabel Bennett and Lily Kennedy, who were chosen among those freshmen invited to meet President Seig in recognition of the fine work they have done while at the university.

Mary Scammel is making a name for herself in campus activities. Her latest honors are her election as vice-president of the W Key club, women's honorary, and her appointment as chairman on the Panhellenic grievance committee.

Eleanor Bushnell, our star debater, received the honor of being chosen to go to the University of Oregon to represent Washington in an intercollegiate debate, while in the drama department we are ably represented by Jane Brotherton who is to have the lead in the Penthouse players' forthcoming production of "The Animal Kingdom," and Valerie Ellis, who had an important rôle in the Penthouse production of "Dulcy." Val has recently been elected a member of the drama honorary here.

Engagement

Catherine Colwell to Paul Howard, X Ψ.
MARGARET TOLMAN

Seattle—Established 1919

The Christmas holiday tea, an annual affair given by the alumnae board members, this

year honored the charter members of Kappa in our city.

Although a cold rainy day, about 125 alumnae, actives, pledges and Kappa mothers called during the afternoon and enjoyed a cup of tea around a most attractive tea table decorated with all the bright Christmas colors.

The Kappa banquet was February 4 at the Washington Athletic club. Mrs. Harvey Cassill (Rogers) was chairman. Two hundred and ten members were present, the largest number this chapter has ever entertained.

Mrs. John Patten (Randolph) wrote a clever pageant which was dramatized by a group of members. The theme was built around the standards program and was an outline of Kappa history which started with the founders and carried through the years to the active chapter.

During the month of March the alumnae are sponsoring a style show and tea in the afternoon at the chapter house; and in the evening the same date, a style show for men and women featuring men's spring and summer clothes. A dance will follow the evening performance.

Births

To Mr. and Mrs. William M. Allen (Dixon) a daughter, November.

To Mr. and Mrs. Mark Mathewson (Parker) a daughter, December 28, in Port Angeles.

Deaths

Jean Caithness Greenless (Mrs. Thomas) B II, November, 1934.

Mary Hooper, B II, February 2, 1935.

Aimee Farnsworth Miller (Mrs. Walter P.) B II, February 13, 1935.

ELIZABETH S. GOODFELLOW

Beta Phi—Chartered 1909

University of Montana, Missoula, Montana

Our initiation ceremony was January 19, followed by a breakfast at the Florence hotel.

Spur, sophomore women's honorary society, recently initiated Barbara Keith. Virginia Graybeal was initiated by Phi Sigma, national biological fraternity. Ossia Taylor was recently made a Masquer Royal, the highest distinction given by the local dramatic group. She is the first woman on this campus to be recognized as a Masquer Royal.

Our quartette—Dorothy Ann Bailly, Virginia Graybeal, Helen Halloran, and Colleen Shaw—is expected to win the cup given by the Associated Students of the University of Montana for the best sorority songs given at basketball games.

New officers recently elected are: president, Rosemary Gillie; corresponding secre-

tary, Ann Eckford; recording secretary, Betty Parker; marshal, Jane Leonard; registrar, Rosalba Gore; pledge captain, Betty Ann Polleys; rush chairman, Mary Kohn; KEY correspondent, Doris Albert.

The pledges gave their annual pledge formal for the actives February 2 at the Elks' ballroom.

Marriages

Betty Calkins to Robert Westover, Σ A E.
Dorothy Bell, '32, to Rodney McCall.
Bennie Brooke, '33, to George Vidal.

DORIS ALBERT

Montana—Established 1919

Since our last letter to THE KEY, Montana Alumnae association has had five interesting business and social meetings with the following hostesses: November 13, Mrs. Roy Campbell (Cecile Johnson, B Φ) and Charline Johnson, B Φ; November 27, Mrs. R. H. Jesse (Lucille Lida, Σ) and Mrs. C. J. Forbis (Josephine Hunt, B Φ); December 11, Mrs. Washington J. McCormick (Edna Fox, B Φ); January 8, Mrs. Sid J. Coffee (Marguerite Hubbard, M); January 29, Mrs. Ira B. Fee (Gertrude Seager, T) and Marjorie Fee, B Φ. February 12 alumnae, actives and pledges enjoyed a "no host" dinner at the chapter house. Eighty-five were seated at the large dining-room table and at small tables placed in the living-rooms and hall. Barbara Keith entertained us with piano selections, after which we all sang Kappa songs led by the Kappa quartette.

At each meeting we have had as our guests two actives and two pledges, and we find in meeting the girls in these small groups, we are becoming better acquainted with them than heretofore when we entertained them in a more formal manner.

Our special Christmas activity was dressing dolls for the Federated Social service. Just now we are planning for our annual rummage sale, the proceeds of which will go into house furnishings. The Kappa Mothers' club is also contributing liberally in furnishing the house. This year their Christmas gift was a large hall rug.

Marriage

Dorothy Bell to Rodney McCall, December 26, 1934.

Births

To Mr. and Mrs. Homer Davisson (Evelyn Hemgren, B Φ), a daughter, December 25, 1934.

To Mr. and Mrs. Oakley Coffee (Alice Hershey, B Φ), a son, October 20, 1934.

MARJORIE FEE

Beta Omega—Chartered 1913

University of Oregon, Eugene, Oregon

Honoring the new initiates a formal banquet was held at the chapter house after initiation, January 26.

Under the spotlight in social affairs is our winter formal to be at the Eugene hotel, March 2. Chairman for the affair is Patricia Sherrard.

Hildamay Hobart was recently elected to membership into the French honorary, Pi Delta Phi, and Pi Lambda Theta, educational honorary society. Ann-Reed Burns was also elected to Pi Delta Theta, and is general chairman for the Mothers' day activities on the campus.

Beta Omega held its chapter elections February 25. Margaret Jean Cooper will be our new president; Ann-Reed Burns, director of standards; Eleanor Aldrich, secretary, and Dorothy Rinehart, pledge trainer.

The Kappa dolphins, with an enthusiastic turn-out, splashed their way to the campus championship during January and February. Elaine Goodell was recently made captain of the freshman swimming squad.

Marriages

Nancy Jeffry to Tom Klostermann, B Φ II.
Jean Holden to Lloyd Griggs, Δ X A.

GAYLE BUCHANAN.

Eugene, Oregon

Eugene alumnae held one of their most interesting meetings of the year, February 4, when the association's president, Mrs. Ivan Ware (Lora Teshner), gave an illustrated talk on modern music. The group met in the Carnegie room at the University of Oregon's school of music. Selections from several modern composers were played to illustrate Mrs. Ware's talk.

Mrs. Ware, a cellist, is member of a Eugene string quartet which is distinguishing itself with its chamber music program.

January 11 the alumnae joined with the active chapter in observing the 22nd anniversary of the founding of Beta Omega chapter. The alumnae were guests of the chapter for dessert, and later presented the actives with a small Chinese rug.

Mrs. Eric W. Allen (Ida Elliott) and Mary-Jean Warner have distinguished themselves recently by their activities in the Eugene Very Little theatre. Mrs. Allen played the part of the nurse in Strindberg's "The Father," and Miss Warner had the lead in Gilbert's comedy, "Pygmalion and Galatea." The two plays ran for over a week to packed houses.

Births

To Dr. and Mrs. E. C. A. Lesch (Jean Hart), a daughter, in December.

To Mr. and Mrs. Richard Dixon (Margaret Wilkins), a daughter, in January.

BETTY ANNE MACDUFF

Gamma Gamma—Chartered 1918

Whitman College, Walla Walla,
Washington

With the arrival of spring the athletic girls of Gamma Gamma are seeking an outlet for their enthusiasm in intramural basketball. So far they have been successful and have hopes of future victories.



To Kappa's interfraternally famous chapter, "Gamma Gamma, Walla Walla," belongs this Phi Beta Kappa, Elizabeth Harris.

Those not so interested in sports have been practicing for the choral contest. They sang Beethoven's "Moonlight" and "There's a Warm Spot In My Heart."

In the contest which determines whose group pictures shall appear first in the *Wail-atpu* the Kappas made the most sales, thereby winning first place.

Our debaters, Inez Warrell and Elizabeth Storrie, placed second in intramural debating. Kappa dramatists are busy learning their lines

for the plays soon to be presented in chapel by the play production class.

The scholarship record for the semester is much higher than usual. There were 133 hours of A and many of B. High honors go to Inez Warrell, with 16 hours of A, and to Augusta Huckin, with 13 hours of A.

GERTRUDE RESER

Walla Walla—Established 1918

Our annual spring style show under the auspices of the alumnae association has been the most important topic for discussion at our last meetings. This show is to be given in conjunction with one of the leading department stores in the city, with Kappas from the active chapter serving as models. Proceeds go into our local scholarship loan fund.

Officers for next year were unanimously elected at our last meeting. Frances Ankeny Lynch, president; Dorothy Chandler Smethurst, vice-president; Ruth Alexander Kerr, secretary; and Wilberta Kirkman, treasurer, will take office at our next meeting. Ruth Kerr is a Gamma Mu Kappa and the other girls are Gamma Gamma members.

We are proud of our active chapter. They are making a grand name for Kappa on the Whitman campus. Their original stunt "The Owl and the Pussycat" won first in the all-college revue contest in December and received much favorable comment from townspeople.

Our last meeting was a Valentine party at the home of Henrietta Baker Kennedy. Three members of the active chapter were entertained at supper, preceding our business meeting; and it was voted to continue this custom in order to become better acquainted with our active girls.

New members are Catherine Landt, Marion Collins and Erma Shuham, F F, and Mrs. J. D. Kerr (Ruth Alexander, F M). Our little group has grown amazingly this year and we are proud of having 23 members.

Our next project is a program to help the active girls in redecorating their chapter room. We are organizing a committee to meet with the mothers in regard to this.

HELEN PALMQUIST

Olympia—Chartered 1934

The Olympia Alumnae association finds it pleasant to introduce itself to KEY readers after eight months of slow but consistent organization; and immediately following its successful introduction, as an active group, to its own city.

February 21 we made our first public appearance, in the cause of a local charity, the

Lacey Farm Home for Children. This home is located at Lacey, a few miles from Olympia, and the Kappas here feel that our efforts could have been extended for no worthier cause. Our Washington's birthday bridge-luncheon and style show was more of a success than we had hoped. It was given in the ball room of the Olympia hotel, with over 280 guests to enjoy the afternoon. Immediately following the luncheon, a parade of mannequins modeled spring styles; and the afternoon was completed with bridge playing. Much of the music was furnished by our own Margaret Toner; and a group of songs by Ellen Shelton Harrison, B Φ, who came from Seattle, was an outstanding pleasure. Mrs. Harrison was accompanied by Mrs. Vesta Muth Richards. Local Kappas circulated among the guests during the afternoon, and to our great pleasure, the affair had much more of an air of being a private party than a large public benefit. We hope to make this an annual party.

Now for a word or two about the growth and development of this new association. After some considerable correspondence with province and national officers, we met and formed an association May 24, 1934, at Mrs. Drummond's home. Several summer meetings brought out more local Kappas, and in October we began to plan for our style-show. We had accomplished little of a business nature through the summer, but felt we were establishing a closer acquaintanceship among ourselves and really laying the groundwork for an organization that would not wear itself out from over-enthusiasm in its initial stages.

The officers who saw us through these first few uncertain months were: Helen Christopher, president; Mae Ensley, secretary; and Marjorie Sheldon, treasurer.

In January, we held a business meeting at Helen Larabie's, and elected officers to conduct us through the year 1935, which we hope will bring us more regular meetings and a closer contact with national. Our new officers are: Louise Neal, president; Allie-Brown Ritchie, vice-president; Hazel West, recording secretary and treasurer; and Betty Buchanan, corresponding secretary. Our new executive board members include Helen Larabie and Belle Harsch.

We begin 1935 with 22 members: from Γ Γ, Β ΙΙ, Γ Η, Β Μ, Β Ω, and Γ Ν. We hope the nucleus represented will prove the beginning of a long-lived alumnae association, and that never again will so many Kappas live in this small city, for such a long time, without close fraternity contact.

BETTY CROSS BUCHANAN

Wenatchee Valley—Chartered 1934

The January meeting of the Wenatchee Valley alumnae was at the home of Mrs. Harvey Davis (Polly Brown, Β ΙΙ). During the business meeting plans were discussed by which money could be raised for the Rose McGill fund, and a committee was named to make arrangements.

February 19 a benefit bridge tea was held at the home of Mrs. Paul Scea (Vida McKern, Γ Μ). About 25 Kappas and their guests enjoyed an afternoon of bridge and Kensington. The committee in charge and the hostesses were: Mrs. James Speir (Marie Barlow, Β ΙΙ), Mrs. Roy Motteler (Betty Stanford, Γ Η), Mrs. Harold Sugg (Dorothy Graham, Γ Η), Mrs. John Goodfellow (Ellen Ford Howe, Β ΙΙ), and Mrs. Harvey Davis.

RUTH MARTIN ROYS

Gamma Eta—Chartered 1920

Washington State, Pullman, Washington

A new corp of officers will guide the destinies of Gamma Eta for the ensuing year: Margaret Henry, president; Lenore Albertsen, pledge captain and corresponding secretary; Doris May Isaacs, recording secretary; Betty Williams, treasurer; Joy Johnson, registrar; Marjorie Jane Smith, marshal.

Betty Lee was cast in an important rôle in the all-college play "Big-Hearted Herbert." Gwen Lewis, Betty Williams, Mary Martine, and Betty Watts worked on the production staff. Eleanor Peterson was cast in the freshman play "Boston Blues" and is now appearing in the radio production of "Peter the Great," in which Marjorie Anderson has done such commendable work. Both Marjorie and Eleanor are members of the Washington State players. Gwen Lewis, well-known on the campus for her work in dramatics, took the comedy lead in the style show March 8. Lena Bundy and Helen Deniger appeared in the operetta "Mlle. Modiste," March 1 and 2.

Katherine Oliver and Sally Gibbons were bid to Gamma Alpha Chi, national advertising honorary for women. Four Gamma Eta journalists are working on the college annual: Carolita Hazeltine as associate editor; Katherine Oliver, editor of clubs and honoraries; Dorothy Dix Jackson, art editor; and Sally Gibbons, humor and college life editor.

Dorothy Dix Jackson, cadet colonel of R.O.T.C. sponsors, and her escort, cadet colonel of the R.O.T.C., led the grand march at the military ball, March 23.

Suneva Myklebust was elected recently to a position on the social committee of the freshman class.

Students and faculty members of the col-

lege were fortunate indeed when Willem van Hoogstraten conducted the Portland Symphony orchestra in a concert on the campus February 23.

SALLY GIBBONS

Pullman—Chartered 1930

Our alumnae association has been stimulated by the addition of two new members since you last heard from us; Mrs. S. T. Stephenson (Mildred McFall, I) and Margaretta Frisbee (B Z).

Our annual dessert for the pledges of Gamma Eta chapter was given at the home of Mrs. O. L. Waller, October 16. We have been busy at our meetings this fall hemming towels and napkins for the girls of the chapter. We are planning on entertaining the mothers of the girls some time this spring, and will be hostesses to the senior girls just before their graduation in June. Our activities have been limited because of the size of our group, but our meetings are none the less thoroughly enjoyed as a means of contacting other chapters and alumnae.

Engagement

Mary Verdery Doolittle, I H, to Lester Noel Hatfield, II K A, New York City.

Birth

To Mr. and Mrs. Howard Mathany (Ella Olson, I H), a daughter, Jo Anne, December 25.

CHARLOTTE J. HUGHES

Gamma Mu—Chartered 1924

Oregon State College, Corvallis, Oregon

Thirteen may be an unlucky number for some but we were proud to initiate that many girls March 1. Initiation was followed with a formal dinner at the Hotel Benton.

Entertaining in the chapter house this term has been informal. Exchange dinners between fraternities and sororities have been sponsored by Panhellenic. We have already traded with the Fijis and Theta Chis and will trade preference dinner with the Phi Deltas. We also had a series of three Sunday afternoon tea dances at which one-third of the girls entertained each time.

Among honors received by girls were initiation into Alpha Lambda Delta, underclasswomen scholastic honor society, for Marilyn Blagen and Sue Stanberry; and Theta Sigma Phi, journalism honor society, for Helen Maaranen. Robena Taylor is assistant chairman for the junior prom and will be honored at that dance as one of four princesses selected by the vote of the junior men.

HELEN MAARANEN

Portland—Established 1919

Our January meeting was at the home of Marie Williams. We spent the evening sewing for the Fruit and Flower mission, one of our philanthropic interests.

We are now busily engaged in plans for our annual spring style show. This year it will be at Waverly Country club, March 30, with Mrs. Francis V. O'Shea as chairman and Mary Alice Meyer as assistant. There will be a bridge party in the afternoon and a large dance in the evening.

Our president, Mrs. Louis Gerlinger (Beatrice Lee), Washington, recently returned from Seattle, where she participated in the Seattle association Founders' day banquet, February 4. At the allegorical pageant presented during the banquet she represented "Every Kappa."

Mrs. Gerlinger, chairman of the national philanthropic committee, has appointed on her committee: Mrs. Charles C. Patrick (Mary Bechtel), Kansas; Mrs. Harold Russell (Marguerite Doyle) Boston; Mrs. J. P. Thompson (Louise Cocklin), Whitman; and Mrs. Richard Sherwood (Anne Crane), Purdue.

We are welcoming several newcomers to our association. Mrs. Henry De Boest (Kathryn Dearborn), Oregon, her husband and two little boys have moved here from Eugene, where she was formerly the alumnae president. Mrs. Dorsey Endres (Margery Webster) has come from Evanston, Illinois; and Mrs. James Hughes (Rosemary Bertois), Oregon, has moved here from Yakima, Washington.

In January Mrs. Charles D. Fratt (Creigh Cunningham) came from Yakima to visit Mrs. Harry Blair (Verna Barker).

We are regretting the departure of Madelon Brodie who has moved to San Francisco with her family. Her father, Mr. Edward Brodie, is former minister to Siam and Finland.

Mrs. Fenton Grigsby has gone to Carmel, California, where she has accepted an executive position with the Forest Hills school.

Mr. and Mrs. Clarence E. Francis (Myrtle Clark) are vacationing in California for ten days.

Engagement

Imogen Wentworth to James Mc Indoe.

Marriage

Nancy Jeffery, B Ω, to Thomas K. Klosterman, B Θ II, February 23.

MRS. WILLIAM H. SCOTT

Kappa Province

Honolulu—Chartered 1924

In November there appeared in our local papers an invitation from Mrs. A. F. Griffiths asking all Kappas to a tea at the House Without a Key—Halekulani hotel. It was our first get-together in over a year and 17 attended. There it was discussed if we should



This means Honolulu—Diamond Head silhouetted against the sky of "Hawaii Nei"

continue as an organization or disband, and I am happy to announce that we are all enthusiastic Kappas and wish to prove ourselves so.

In April we will hold an election of officers, and at that time will name them to you as well as all our members who represent universities from coast to coast.

We are having monthly teas and wish to welcome all visiting Kappas. At our February tea we had Mrs. Radford (University of Washington) who was vacationing at the Moana hotel at famous Waikiki. She is an artist and spent much of her time sketching our beautiful views and meeting our interesting group of local artists. We have some exceptionally fine talent here.

Since President Roosevelt's visit with us last summer, and the fleet's scheduled arrival for maneuvers this spring, the world is Hawaii-conscious and we wish as many of you as possible would come to see our beautiful country and enjoy our delightful climate.

"Come to Hawaii to Avoid the Cold!"

"Come to Hawaii to Avoid the Heat!"

Aloha to All!

REBECCA MARTIN BROWN

Pi—Chartered 1880

University of California, Berkeley, California

February 16 we initiated 12 girls, as well as two alumnae members from Salt Lake, Helen Bray and Bernice Harris.

New officers were elected February 18 and were installed the following Monday night: president, Loutie Draper; standards chairman, Helen Yost; pledge captain, Ann Dray; treasurer, Elizabeth Currier; rushing captain, Alison Thomson; registrar, Janis Kent; marshal, Louise Korbel.

Loutie Draper, Margaret Wood, and Helen Yost were invited to become members of Torch and Shield, Women's honor society.

We are planning a rush dinner, February 27.

Marjorie Dulin, Joan York, and Augusta Dabney, potential Thespians, have had parts in Thalian plays, Forum workshop plays for under-classmen.

We are looking forward to the alumnae fashion show March 1. Girls from Beta Eta and Pi chapters will be models. It is to be at the Mark Hopkins hotel in San Francisco with Ninon, fashion editor of the *Chronicle* and a Wisconsin Kappa, as raconteur. The proceeds of the fashion show will go to the chapters for their building funds.

AUGUSTA DABNEY

San Francisco Bay—Established 1919

December 20, at the home of Mrs. Donald Lamont, II, in San Francisco, the San Francisco Bay Alumnae association entertained at a Christmas tea in honor of the seniors of Pi and Beta Eta chapters. Mrs. J. F. Neylan and Mrs. George Lyman poured. Guests included the members of the mothers' clubs of both chapters.

The annual winter luncheon was at Pi chapter house, February 2. This is one of our most informal and interesting meetings.

Just at present all members of the association are focusing their attention on the fashion tea at the Mark Hopkins hotel on March 1. We hope Helen Snyder Andres will arrive in time to be an honored guest.

Engagement

Catherine Burton, II, to George M. Martin,
Z ♀.

Marriage

Dorothy Stoner, II, to William J. Reese.
SIMMONE CRISE

Palo Alto—Chartered 1924

At our January meeting we had Mrs. John Flick (Beatrice Ludlow), former vice-president of Kappa province, with us. She gave us valuable suggestions and praised our association for its interest.

We are looking with anticipation across the bay toward Berkeley where province convention is to be this year. Although at the moment the date hasn't been set, we are waiting to hear and hope that quite a few of our members will go across, both officially and unofficially.

March will find us meeting with the transfer Kappas who are here at Stanford from amazingly distant localities. The alumnae are told that there are nearly 25 transfers in all. Although we have not met many of these our president, Mrs. A. M. Cathcart (Edna Wallace), has met several, among them Ruth French, a Beta Omicron Kappa from Tulane university and Barbara Butts from Wichita, Kansas.

This secretary reads in the morning *Chronicle* of a cotton wedding which will be the principal feature at the Kappa fashion show at the Mark Hopkins hotel on March 1.

ELIZABETH STRAIN

Gamma Zeta—Chartered 1920

University of Arizona, Tucson, Arizona

Our new officers are: pledge mistress, Elinor Hay; rush chairman, Betty Williams; assistant scholarship chairman, Anne Tenney; and KEY correspondent, June Greer.

Frances Rhodes, initiate, won the university championship in tennis; and Margaret Loomis was initiated into the honorary musical fraternity, Sigma Alpha Iota.

February 10 was surely the high-light in our chapter history; we moved into the new house for which we have hoped and planned for such a long time. It is really lovely in every respect. The house itself is white painted brick of modern Spanish style. No particular style is emphasized in interior decorating, though the woodwork is of Spanish mahogany. Each girl has been busy decorating her own room. We hope to have a house-warming as soon as the house is completely furnished; that should be soon.

JUNE GREER

Tucson—Established 1923

We are delighted to announce that one of our members, Mrs. Edward Belton (Marian Duncan, I Z) has been appointed vice-presi-

dent of Kappa province to fill a vacancy until the election at province convention.

The new Gamma Zeta chapter house is completed and the girls have moved in. It is lovely! Great credit goes to the building board for its tireless effort and successful management.

We are planning a benefit bridge, March 16, at the new Kappa house. We hope to raise funds sufficient to put rugs on the two halls.

Our association will entertain the Phoenix Alumnae association the first Saturday in April at the new Kappa house. Following luncheon, a regular meeting will be held.

Births

To Mr. and Mrs. James A. Lewis (Isabella Caldwell) a daughter, December 29, 1934, at Tucson, Arizona.

To Mr. and Mrs. Eugene Smallwood (Louise Haight), a daughter, at Bloomington, Indiana.

ETHEL B. TOLLEY

Gamma Xi

University of California, Los Angeles, California

As *Time* says, names make news. These are the Kappa names that have made Kappa news: dignified Geraldine Chesebro, Gamma Xi's new president; logical Ruth Tarnutzer, the unthanked but necessary treasurer, with flaming-haired Phyllis as her assistant; Canadian Isabel Stewart, secretary, who will see to it that no one is late to meeting; Carrie Bel Breyer, who has six new proofs of her efficiency as rush chairman; her persuasive little assistant, Carolyn Jones, who is also social chairman; whimsical Geraldine Nossamen, the new pledge captain; brisk Rebecca Smith, who will keep the rooms sparkling as house manager; capable Eleanor Collbran, who was re-elected corresponding secretary for her good work in the past.

The names of our March initiates mean a lot on the campus. Barbara Dorr's means the women's page on the *Bruin*; Kay Wheeler's means the Coconut Grove; Pat McClellan's means class prominence; Florence Ortman's means music; Donnie Godwin's means dates; Theodora Overton's means a grand tennis racket.

Here's some good news. Tomlin Edwards was chosen one of 10 students to be in *Who's Who of American College Students*. Her sister matched her for prominence. As president of Spurs, a national sophomore women's honorary organization, she was chosen as a delegate to the Spurs convention at Boulder, Colorado. Have we a budding best-seller in

our midst? Geraldine Nossamen was elected to an honorary English organization—Chi Delta Phi.

And there's one name still to be mentioned that has made more news on the U.C.L.A. campus than any other: Gamma Xi.

DOROTHY CALHOUN

Los Angeles—Established 1904

January 18 Mrs. Frederick H. Blair (Josephine Dayton, X) was hostess for the first tea of the new year in her home, surrounded by the lovely old oak trees that have made Pasadena famous as "the city of beautiful homes." Assisting were Katheryne Brown, Γ Ξ, Jean Valentine, Helen Wallace, B H, Mrs. Donald Hahn, Elizabeth West Grassie, II, and Mrs. Arnold Davids (Lucile Caswell, Γ M). In spite of a persistent rain a large number of Los Angeles and Pasadena alumnae attended.

Our February luncheon meeting was at the home of Mrs. Wherry Neil (Louise Avery, K) who offered her assistance when a change in schedule was necessary due to illness in the family of Mrs. Richard Nevins (Lucy Sanner, B Φ). Mrs. Sanner has been hostess for our February meetings for a number of years. May Kimble, B H, and Mrs. C. B. Woodhead (Ida E. Gard, P) assisted Mrs. Frank Parritt (Clara Burke, E), chairman. There were more than the usual number of outside guests at this meeting and Mrs. Leslie Wells, our president, had them stand and take a bow as their names were given by way of introduction. Among them were Mrs. C. A. Fultz (Bonnie Anderson, B H), Rosamond Clark, B H, and Geraldine Chesebro, president; Rosemary McCarthy, recording secretary; and Ruth Tarnutzer, treasurer of the local active chapter. By the way, Dorothy Calhoun, corresponding secretary of the active chapter, had a snappy letter in the last KEY.

Announcements were made regarding the annual benefit at Ebell club, April 27; dessert bridge and a fashion show. Mrs. Donald Becker (Margaret Wright, Σ) has taken over the chairmanship originally held by Lucy Guild, Γ Ξ, who has been appointed to an important post in Girl Scout work in Oakland.

Our March meeting will be a tea at the chapter house.

EVA LAMBERT BLENKIRON

Long Beach—Chartered 1926

The Long Beach Kappas feel as if things are rather quiet at present and that we have no real news: no earthquakes worthy of men-

tion, no oil tanks exploding, no births, engagements or marriages of recent date. The flood—oh yes, it lasted for a day—and we are wondering if our citizens will remember it long enough to put adequate storm drains in that part of our fair city.

In the meantime we continue to meet and thoroughly enjoy getting together once a month and reviewing all the Kappa news. January 12 we met at the Lafayette hotel for luncheon, had one of the private parlors for our meeting and bridge games afterwards. Mrs. George E. Wing (Emma England, Ξ) and Mrs. L. A. Roberts (Edna Carrol, I) won the two prizes.

Our meeting of February 2 was at the home of Mrs. Dean Godwin (Myrtle White, B Δ). Mrs. Godwin entertained with a delightful bridge tea. Our business meeting was short and soon all were gathered around the bridge tables. Mrs. Roberts was unable to attend this meeting, so prizes went to Mrs. Joseph Fellows, Jr. (Lois Lempke, Γ Ξ) and Mrs. George P. Taubman, Jr. (Elizabeth Clare, B X). The afternoon closed with refreshments of sandwiches, angel food cake, tea and coffee.

Agnes Perrin, Γ H, is our new representative to our local Panhellenic and we are wishing for her all happiness and success in her new office.

CHARLOTTE KING

San Diego—Chartered 1927

Our last meeting, February 19, was one of the largest we have had. Mrs. Winston Crabtree, B Z (Katherine Kinney) was our hostess.

A number of new members were present: Mrs. George Worthington, Jr., (Elizabeth Clough, Γ Ξ), Mrs. Allan Robey, (Frances McCandless, B X), Mrs. Richard Stewart, (Marcia Cass, B H), Mrs. Willis Johnson, (Jane Rhodes, Γ X).

The San Diego association always has a varied group of chapters represented. We enjoy having girls from all over the country at the meetings.

Plans are going through for a Panhellenic room in the Women's palace at the California Pacific International exposition. We will do our part in welcoming visiting Kappas, and also girls from other national sororities.

Be seeing you at the exposition!

Birth

To Mr. and Mrs. Alvin Morrison (Dorothy Salmon), a son, February 16, 1935.

ELEANOR ARTHUR DAVIES

Lambda Province

Beta Upsilon—Chartered 1906

West Virginia University, Morgantown,
West Virginia

Beta Upsilon held formal pledging at the house February 2, for Margaret McMahon, Wellsburg. Our initiation will be March 9. A reception and banquet will follow the ceremonies.

Our spring dinner dance will be March 30 at the Hotel Morgan.

Lucy Hoblitzell was a member of the junior prom committee. Sara Ballengee was recently chosen to the senior ball committee. Among those who were honor guests at a scholarship tea given February 22 by the local D.A.R. were Betty Jane Ingraham, Alice Crawford, Mary Louise Grumbein, Roberta Armstrong and Barbara Armstrong.

Marriage

Alice McClintic, B T, to James Norbert Moore, Φ K Ψ.

BARBARA ARMSTRONG

Morgantown—Established 1919

The Fairmont Kappa alumnæ are to be our guests at our March meeting. At the January meeting a discussion of the current plays in New York was led by Mrs. Robert Hennen (Louise Reiner, B T '07). In February we had an archives meeting so that we all might be better acquainted with the contents thereof.

Louise Keener, B T '20, is in Charleston, West Virginia, as secretary to the governor's advisory committee.

Mrs. James R. Moreland (Ethel Finnicum, Σ '00) is directing the women's projects of the F.E.R.A. in Monongalia county. Several members of our association have contributed books and magazines for a central reading room for the girls and women who are working in the homes of Morgantown. This is one of the many interesting projects being carried out under Mrs. Moreland's direction.

Mrs. Harry O. Cole (Margaret Buchanan, B T '06) reported at the February meeting that the last payment on the chapter house is to be paid this year.

Births

To Mr. and Mrs. John E. F. Wood (Helen Manning, B T), of Bronxville, New York, a son, John Wood, Jr.

To Dr. and Mrs. Donald (Dorothy Kay, B T), of Ridgewood, New Jersey, a daughter, Betty Burns.

Gamma Kappa—Chartered 1923

William and Mary College, Williamsburg,
Virginia

Marian Handy paid us a visit in the middle of January, and we entertained for her at an afternoon tea. Gamma Kappa is proud to have one of its members as the new field secretary.

February 15 we initiated nine girls and on the following night, the twelfth anniversary of the installation of our chapter, held our banquet at the John Rolfe tavern in the same room of the same house as the installation. The scholastic awards were made at the banquet to Nancy Adams, initiate, and Mary Pinckney Gravatt, active. Sunday afternoon we entertained at a reception for the initiates.

The week-end of Washington's birthday we had as our guest Mrs. Samuel A. Chevalier (Bertha Richmond), past grand president of Kappa, as well as many alumnæ of the chapter.

March 2 we held a reception in honor of the faculty and of Marguerite Wynn Roberts, an alumna of this chapter and at present the social dean of our college.

Anna Thomas received a bid to Theta Alpha Phi. Jane Lewis received one to the Dramatic club and was elected treasurer of Y.W.C.A.

JEAN LUCKIE

Gamma Chi—Chartered 1929

George Washington University,
Washington, D.C.

February 18 was the date of installation. We heartily welcome the newcomers: Marjorie Sehorn, president; Ruth Brewer, pledge captain; Anne Nelson, recording secretary; Helen Buntin, corresponding secretary; Anne Hill, treasurer; Dorothy Roudabush, registrar; Mary Porter, marshal; Jane Caskey, Chairman of standards; Genevieve Milburn, rush chairman; Catherine Bright, senior Panhellenic delegate; Anne Veihmeyer, KEY correspondent.

The actives are looking forward to our annual "pledge show," February 25. This event, with the promise of much fun and many laughs, climaxes the pledge year before initiation. In the near future we hope to initiate 11 of our 15 pledges.

Three Gamma Chis have just been elected to Hour Glass, honorary society, one of the highest distinctions on the campus: Amanda Chittum, Eleanor Heller, Adele Merriam. Betty Bacon, an outstanding Gamma Chi, is

already a member of this organization.

February 18 we were pleased to have present at meeting two members of Gamma Psi, our neighboring chapter. We hope to get together many times in the near future.

The entire chapter is looking forward with many plans and much enthusiasm to our province convention in Washington the week of April 19. We, as hostess, feel our responsibility and are proud to have the opportunity of serving the members of our province and meeting the delegates from our sister chapters.

The pledge cup, given annually in the chapter to the girl outstanding in her pledge year, has been awarded jointly to Kathleen Bulow and Elizabeth Coale. We are happy to be able to reward both of these girls for their



We cannot tell a lie, especially about anyone from George Washington University. So here's the truth about Amanda Chittum, of Gamma Chi. She holds major parts in three dramatic productions on campus: is secretary of the senior class, president of Sigma Delta Phi and president of the Columbian college.

excellent record and the fine Kappa spirit which they have shown in the past few months. Honorable mention was given to Gussie Mae Hanley, pledge president.

Three members of the chapter have been awarded positions on the varsity rifle team:

Marjorie Sehorn, Helen Bunten and Ruth Brewer.

Gamma Chi also boasts of placing three members as class officers of the university: Amanda Chittum, senior, secretary; Marjorie Sehorn, junior, vice-president; Ruth Brewer, sophomore, vice-president.

Engagement

Jane Stein to Jerry Russell.

ANNE VEIHMAYER

Washington, D.C.—Chartered 1924

The January meeting was at Iron Gate inn with James Waldo Fawcett, editorial writer of *The Washington Star*, as our guest speaker. He gave two papers, one written by himself on the Folger Shakespeare library, and the second written by Mrs. Henry C. Folger about her husband and his hobby of collecting everything that pertained to Shakespeare and his times. So great was the interest aroused, that an educational trip through the library was held March 2 with Dr. Joseph Quincy Adams, director, as our guide.

In February we had tea at Gunston hall with Edith Macauley, B Δ, as hostess. Invited guests included the actives of Gamma Psi and Gamma Chi and their mothers. Judge Fay Bentley spoke of her work with the juvenile court and stressed the responsibility of parents for the actions of their children. We were honored in having Tade Hartsuff Kuhns in our receiving line. Mrs. Kuhns dropped in on our January meeting and has been staying in town for several months at the Dodge hotel. She came originally for a conference of women geographers. At our tea our other honored guests included Mrs. Richard Kleberg (Mamie Etta Searcy, B Δ) and Mrs. James K. Meeks (Frances Pearson, Ψ), whose husbands are in Congress. It was a pleasure to see Misses Georgia and Mabel Pillsbury and thrill with them over the re-establishment of Alpha chapter.

The Panhellenic luncheon at the Mayflower hotel was attended by over 500 fraternity women. At the speaker's table was an outstanding woman from each fraternity, Kappa's representative being Mrs. James Brown Scott, B A. Madame Julia Cantacuzene-Grant, as the guest of honor, related some of her experiences in Russia where she went as a bride in 1899 and remained until 1919.

Since our association has grown so large, it is next to impossible to know everyone, and a newcomer feels lost because she never sees the same people twice. The suggestion was

made by the ways and means committee that we try getting together in smaller groups of 15 or 20. Incidentally, we might make a few dollars for Kappa. The idea appealed to Betty Gilchrist, Ψ , so she undertook inviting the Kappas who lived near her to a 35-cent luncheon. We cleared \$4. The success of this "get-together" inspired Mrs. Milford to plan an afternoon 25-cent bridge for this same group at her home two weeks later, when 17 came and brought their knitting.

Folks are either going or coming all the time in this town. Just as in Seattle one is asked, "When do you sail?" meaning Alaska or Honolulu, so in Washington the question is "When are you going?" meaning Florida, Chicago or the hospital. With all the ice and zero weather Washington has had this year, everyone is in favor of winter vacations. Clara Killinger Roberts, Γ X, has been to Florida; Fanny Pickering Bowersock, Ω , is going; Eleanor Freeny Adams, Γ Ψ , is there now. Eleanor's sister, Frances Freeny Berger, is sailing in March for China with her husband. Nellie Johnson Davis, K, is visiting her daughter, Margaret Davis Stubbs, K, in Lincoln, Nebraska, and then going to see her son William in Denver. Gladys Steven, Γ X, has resigned her job in Washington and gone to Chicago where, rumor hath it, she expects to be married soon. Our vice-president, Edna Trueblood Hadley, M, spent "two weeks vacation" in the hospital, while our social chairman, Helen Hoskinson, B I, "enjoyed" the flu at home.

Engagement

Matalee Lake, Γ X, to Frederick Case, Columbia university and Harvard Law school.

Marriages

Winifrede Beale, Γ X, to Archie Percivale Burgess, Σ N, George Washington university, living in Washington, D.C.

Jeannette Abney, B Θ , to Isaac P. Robinson, K A, Southern Methodist university, now living in Dallas, Texas.

BETTY GILCHRIST

Gamma Psi—Chartered 1929

University of Maryland, College Park, Maryland

Our new chapter officers are: president, Nancy Norment; vice-president, Mildred Chapin; recording secretary, Lucille Bennett; corresponding secretary, Janet Catee; marshal, Betty Norris; pledge mistress, Ruth Kreiter; KEY correspondent, Dorothy Millar. Mary Keller was made house manager for the coming year and Dot Millar was appointed

rush captain. Geraldine Shuh became treasurer, and Rosella Gengnagle, registrar.

February 11 we gave the house a birthday party and the place fairly gleams with its new cushions, vases and glassware. The pledges had the third floor dormitory carpeted for us and the Mothers' club gave us a beautiful reading lamp for the living room. After the presents had been opened, the pledges entertained us with a stunt.

Our annual tea dance on Washington's birthday was held in the chapter house under Dot Millar's and Betty Norris' capable management.

Virginia Ijams, Ruth Kreiter, Marguerite Norris were sponsors for R.O.T.C. captains at the Military ball, and Emma Gibbs will lead the Calvert cotillion given by O.D.K.

We gave a Spinster skip at the chapter house and the girls called for their dates, sent them corsages and cut at the dance. It was something different and lots of fun, even to making up the vegetable corsages for the boys.

Marian Handy visited us just before exams and we were glad to know our new field secretary and introduce her to the chapter.

Mary Beggs was awarded the gold key for having the highest scholastic average among the pledges.

We are glad to have Eleanor Bishop with us this year. Eleanor is a transfer from Gamma Kappa at William and Mary. Also, Fay Reuling returned after a year at Ithaca.

Dorothy Millar, Billie Bob Jones, Anne Carver and Chris Cooke were four of the 10 campus beauties chosen by the students for the Maryland belles section in the year book.

Engagement

Mary Ricketts to Willis Frazier, Σ N, class of '33.

Birth

To Mr. and Mrs. Paul DeWitt Fellowes (Wilma Coleman), a son.

MARY C. KELLER

Delta Beta—Chartered 1930

Duke University, Durham, North Carolina

Marian Handy visited our chapter January 12-16. We gave a breakfast and a tea in her honor.

We are planning to hold initiation in March for 19 girls. We are proud of our scholarship average; it has been raised considerably this year.

For years the administration has been trying to do away with political "lineups" on our campus. This year our chapter has re-

fused to join any "lineup," and we hope that the other sororities will follow our lead.

Delta Beta chapter was guest of honor at the Y. M. C. A. open-house February 21.

We have divided our whole chapter into groups of five. Each group tries to acquire the most points by entering into outside activities—sports, lectures and concerts. The winning group will be given a prize.

Our Kappa Panhellenic representative suggested an annual Panhellenic dinner; it has been approved by that body and will be instituted upon our campus this year.

Married

Ethel Garrett to Gordon Gilbert Power, Σ X. At home in Baltimore, Maryland.

MARGARET BATES

Durham—Chartered 1931

As this letter goes to the mail, the Durham Kappas are busily sewing on their squares for our quilt which will be awarded at a prize drawing late in the spring. We had such wonderful success with the quilt last spring that our enthusiasm is running high on this one.

We have had two meetings so far this winter. In November we met at the home of Nancy Roberson. At this meeting Mrs. W. F. Upshaw (Γ Ω) was elected president to fill the vacancy created when Edna Elias moved to Charlotte. Virginia Hobgood (Δ B) was made vice-president and chairman of the magazine subscriptions. Mrs. Shryock gave an interesting account of her visit to New Orleans and L. S. U.

Our January meeting was at the home of Mrs. Richard H. Shryock (B A), who entertained us at a buffet supper. We enjoyed seeing Marian Handy, who was visiting Delta Beta chapter. Another visitor was Mrs. Charles Tryon, X, of Minneapolis, mother of Mrs. W. M. Nielson, also of Chi.

We will meet again in March, with Mrs. T. S. Johnson (Γ Ω) in Raleigh. We are planning to participate in Delta Beta's spring initiation, and will give a ring at the initiation banquet to the pledge selected by the chapter as being the most outstanding in this year's pledge class.

We are glad to welcome Frances Currin (Δ B) back into our midst. She is teaching in Durham this year, after having taught in Fuquay Springs.

Engagement

Margaret Edwards, Δ B, to John H. Sharpless, Δ T Δ.

NANCY ROBerson

Delta Theta—Chartered 1933

Goucher College, Baltimore, Maryland

January 16-19 we had the honor of a visit from Marian Handy, who left us with many helpful suggestions for improving our chapter.

The evening of January 18, at Margaret Kaestner's house, we held a fireside, according to the custom established at convention. Formal initiation took place the next afternoon, followed by a banquet that evening. Betty Burger, chosen the most outstanding pledge, received a prize key. A pleasant surprise on this occasion was the presentation by the Baltimore Alumnæ association of a Kappa history to Betty Bennett for having made above a B average in her freshman year's work.

We gave a tea at which we entertained our faculty sponsors: professors in the departments of economics and sociology, political science, chemistry and psychology. We have been having Sunday afternoon teas, called the "Kappa hour," at which time we have stimulating talks by outside speakers.

The chapter is proud of Clarissa Howe's election to Phi Beta Kappa. She is one of four fraternity women on campus to receive this honor.

February 14 the pledges and initiates gave a party for the rest of the chapter. Entertainment was in the form of amusing takeoffs on the older actives. Alice Doughton and Adelaide Blydenburgh were in charge of the party.

Many Kappas went out for basketball during the winter term. We were well represented on hall and class teams as well as by a team of our own which ranked high in intramural games.

We were delighted to receive from Miss Elisabeth Bartlett, president of Lambda province, a letter telling us of her improved health and her trip to Florida.

April 12 we held our annual formal dance at the Baltimore Merchants' club. Mary Brown and Elizabeth Waters were in charge of the arrangements for it.

Helen Draper is one of two nominees for chairman of May day.

ANNE G. WRIGHT

Baltimore—Chartered 1926

The Baltimore Alumnæ association attended the Delta Theta initiation banquet instead of holding the regular January luncheon. It was good to have Mrs. Carleton Douglass (Nina Vest, T) back with us for the evening. We were also pleased to meet the new

field secretary, Marian Handy, who was visiting the active chapter.

Mrs. Carl Wheelock (Margaret Wilson, B I) was unanimously nominated by the Baltimore City Women's clubs as candidate for president of the Maryland Federation of Women's clubs.

Ruth Hocker (B P) personnel director

with Stewart and company, recently represented that firm at the fashion conference of Associated Dry Goods stores at Lord and Taylor's in New York City.

Mrs. Richard Haworth (Louise Chester, B N) and Elisabeth Bartlett (B I) have left us temporarily to bask in the Florida sunshine.

KATHERINE BALL

Mu Province

Beta Omicron—Chartered 1904

Newcomb College, New Orleans, Louisiana

The beginning of the second term found Beta Omicron with a busy program on hand. The first and most exciting event was the acquisition of a new room, which opens into our old rooms and gives much needed space. The pledges gave a rummage sale March 2 to raise money to furnish the room. Since we are only 90 miles away from the state campus, our chapter has been interested in the L.S.U. colonization. In January 20 actives and pledges went up to Baton Rouge and gave a tea for Delta Iota and its rushees. The girls at L.S.U. have been invited down to any or all of Beta Omicron's social functions.

The Kappas came through with flying colors on the mid-year exams. Newcomb publishes a deans' list of exceptional students from the freshman and sophomore class. This term Louise Pitts, freshman, and Peggy Martin and Eloise Colcock, sophomores, were honored.

The pledges have gone out in full force for campus activities. Beverly Hess was recently elected treasurer of the freshman class.

Weekly lunches have been held in the new

room, with pledges and actives alternately in charge of the food.

Carnival gayeties have kept all the Beta Omicrons in a perfect whirl. Many of our alumnae and debutantes of this season have been honored by being queens and maids in the carnival ball. Barbara Bouden reigned as the queen of the twelfth night ball; Murray Pearce was chosen to rule over the Athenians.

Engagement

Stella Hebert to Dr. Howard Mahorner.

Marriages

Ellen Blair Sinclair to Haywood Hansell Hillyer, Δ K E.

Flora Stratton to Edmund Crump.

FRANCES MUSSER

Beta Chi—Chartered 1910

University of Kentucky, Lexington, Kentucky

Mid-semester rushing added five pledges to Beta Chi chapter. Formal pledging was February 13.

The chapter was represented by queens of



Here is a quartet of "Kentucky babes" from Beta Chi. At the left is Marion Conner Dawson, University of Kentucky beauty queen. Next is Dorothy Curtis, military ball queen. Then comes Nell Craik, Company F sponsor; and at the right is Barbara Smith, pledge, one of the beauty queen's attendants.

the season's two most important social events. Marion Conner Dawson was elected beauty queen, and Barbara Smith was one of her attendants. Dorothy Curtis was chosen queen of the military ball. Nell Craik was elected sponsor of Company F. She was also appointed a member of the W.S.G.A. The feminine lead in the Guignol production "Lady Windemere's Fan" was taken by Mary Dantzler. Betty Boyd was elected to Mortar Board.

Our new officers are: Ann Payne Perry, president; Ann Wilson, treasurer; Mary Dantzler, recording secretary; Barbara Smith, corresponding secretary, and Dorothy Curtis, pledge mistress.

All of the girls are looking forward with much pleasure to our tea dance March 9.

Marriages

Elizabeth Scovell Bryant to Thomas Spillman Scott, Jr.

Georgetta Walker to Leslie Evans.

Cynthia Hammond Smith to Harold L. Tweedy.

Births

To Mr. and Mrs. Lawrence Marshall Crump (Lucy Shropshire), a son, Lawrence Marshall, Jr.

To Mr. and Mrs. Henry Rupert Wilhoit (Kathryn Reynolds), a son, Henry Rupert, Jr.

NELL CRAIK

Gamma Pi—Chartered 1927

University of Alabama, Tuscaloosa, Alabama

Gamma Pi held initiation February 20 for nine girls. The ceremony was followed by a banquet, at which the pledge cup was presented to Jane Matthews.

At a recent tapping six Kappas were taken into Alpha Lambda Delta, freshman honorary society: Phoebe Bibb, Mary Bibb Good, Lois Drolet, Jane Matthews, Marguerita Swift, and Edwina Wyatt.

February 24 the mothers of the town girls were entertained at dinner. Faculty members were entertained at a series of parties the early part of March. Helen Fuller, English instructor, led a discussion for Gamma Pi members February 28.

Mary Rainey has been serving Gamma Pi as president since January, having been elected to succeed Margaret Beery, whose marriage to Professor Brooks Forehand took place in late December.

MARY TABB LANCASTER

Delta Epsilon—Chartered 1932

Rollins College, Winter Park, Florida

In January there seemed to be one social event after another. A tea for Mrs. Chaffee, our house mother of last year, started things. It was given January 6 and was attended by about 70 guests. Two days later another tea was given, by the alumnae, at the beautiful home of Mrs. A. J. MacCaughey. January 18 the pledges gave the customary party for the actives. This year the entertainment was a formal dance at the Dubbsdread Country club in Orlando.

We initiated nine pledges January 26 and that evening held our formal banquet at the Orange Court hotel in Orlando.

Rollins was fortunate in having Reverend Clinchy visit for several days and give a splendid address in a general assembly. Nor were Kappas less fortunate; we had the honor of giving a tea for him February 6.

At the meeting of February 18 our new chapter officers were installed: president, Jane Smith; recording secretary, Margaret Gethro; treasurer, Mary Diehl; registrar, Jane Axline; marshal, Jane Pelton; rush chairman, Katherine Jones; standards chairman, Jane Axline.

February 14 we received a pleasant surprise, a check for \$10. Each of three Rollins sororities was given a day for a display at the Duval jewelry store in Orlando. The object was to get the greatest number of ballots on the chosen day. To our great delight, we received the second prize.

February proved an unusually exciting month, largely due to the celebration of Founders' week. February 22 we entertained jointly with the alumnae by giving a tea in honor of those alumnae returning for class reunions. Among these were Charlotte and Betty Rathbone, of Boston, Massachusetts, who visited at the house. Together with the tea, a miscellaneous shower was given for Sara Harbottle, whose engagement was announced at Christmas time.

Without doubt, the most outstanding event of Founders' week was February 24. It was the Rollins animated magazine—the only magazine in the world to come alive. What a thrill it was to see the famous contributors actually step from the covers to read their articles from the platform!

GRACE HIETESHEW

Winter Park—Chartered 1932

January 6, the alumnae gave a delightful tea honoring the pledges of Delta Epsilon chapter at the home of Mrs. A. B. McCaughey in Winter Park. Those in the receiving

Rushing Chairmen

(Address all communications in regard to rushees to the following active chairmen at their summer addresses or alumnae rushing advisers)

ALPHA PROVINCE

- BETA BETA—St. Lawrence University
Dorothy Mosher, 3443 82nd St., Jackson Heights, N.Y.
Mrs. Alice Post Gunnison, Men's Dormitory, Canton, N.Y.
- PHI—Boston University
Rhoda Work, 83 Echo St., Campello, Mass.
Miss Frances Palmer, 244 S. Central Ave., Wollaston, Mass.
- BETA TAU—Syracuse University
Janet Browne, 38 Hamilton Ave., Ossining, N.Y.
Miss Olive Paige, 116 E. Kennedy St., Syracuse, N.Y.
- PSI—Cornell University
Mary Schuster, 333 East 57 Street, New York City.
Mrs. Frederick Bissell, 6 Needham Pl., Ithaca, N.Y.
- BETA PSI—University of Toronto
Eureth Campbell, 79 Strathallan Blvd., Toronto, Ontario, Canada.
Miss Joan Stephens, 137 Bedford Rd., Toronto, Ontario, Canada.
- GAMMA LAMBDA—Middlebury College
Irene Bonnett, 32 Crescent Terr., Brooklyn, N.Y.
Mrs. R. M. Savage, 57 Court St., Middlebury, Vt.
- DELTA DELTA—McGill University
Ann Armstrong, 15 Willow St., Westmount, Quebec, Canada
Miss Helen Hendery, 4670 Grosvenor, Westmount, Quebec, Canada

BETA PROVINCE

- GAMMA RHO—Allegheny College
Laura Beebe, 44 Grove Hill Rd., Newtonville, Mass.
Mrs. Leland Culbertson, 743 Maple St., Meadville, Pa.
- BETA ALPHA—University of Pennsylvania
Sara Self, 325 North Arch St., Allentown, Pa.
Miss Marion Stover, 6435 Woodcrest Ave., Overbrook, Philadelphia, Pa.
- BETA SIGMA—Adelphi College
Jean Clelland, 1570 East 17th St., Brooklyn, N.Y.
Miss Frances Patricia O'Connor, 2215 Quentin Rd., Garden City, N.Y.
- GAMMA EPSILON—University of Pittsburgh
Jane MacDonald, 5610 Elmer St., Pittsburgh, Pa.
Mrs. Lloyd Mahony, 5607 Pocusset St., Pittsburgh, Pa.
- DELTA ALPHA—Pennsylvania State College
Emma Jane Hosmer, 644 Somerset St., Johnstown, Pa.
Mrs. Kathleen Davis, Glenland Apts., State College, Pa.

GAMMA PROVINCE

- LAMBDA—University of Akron
Jeannette Hopkins, 88 Eber Ave., Akron, Ohio
Mrs. Richard L. Miller, 222 Twin Oaks Rd., Akron, Ohio
- RHO—Ohio Wesleyan University
Jean Louise Herbert, 3353 East Scarboro Rd., Cleveland Heights, Ohio
Mrs. M. C. Russell, Griswold and Washington Sts., Delaware, Ohio
- BETA NU—Ohio State University
Dorothy Matthews, 164 Glencoe Rd., Columbus, Ohio
Miss Ruth Bullock, 177 Northmoor Pl., Columbus, Ohio
- BETA RHO—University of Cincinnati
Jean Ruth Prather, 3407 Erie Ave., Cincinnati, Ohio
Mrs. Charles Butler, Tudor Court Apts., Clifton, Cincinnati, Ohio
- GAMMA OMEGA—Denison University
Betty Barnes, 719 22d St. N.E., Canton, Ohio
Mrs. Thomas A. Rogers, Granville Rd., Newark, Ohio

DELTA PROVINCE

- DELTA—Indiana University
Eloise Jane Lewis, 408 South Main St, Princeton, Ind.

- Mrs. J. E. P. Holland, 1015 Atwater Ave., Bloomington, Ind.
- LOTA—DEPAUW University
Mary Alice Jones, Trier Rd., Fort Wayne, Ind.
Mrs. N. C. O'Hair, 412 East Walnut St., Greencastle, Ind.
- MU—Butler University
Dorothy Ann Dunbar, 3615 Watson Rd., Indianapolis, Ind.
Mrs. Jack Gulling, 6221 College Ave., Indianapolis, Ind.
- KAPPA—Hillsdale College
Dorothy O'Hara, 3275 Lawrence Ave., Detroit, Mich.
Mrs. John O'Meara, 80 East South St., Hillsdale, Mich.
- XI—Adrian College
Mary Ann Brehany, 515 Garfield St., Middletown, Ohio
Mrs. E. A. Lake, Madison St., Adrian, Mich.
- BETA DELTA—University of Michigan
Kathryn Rietdyk, 89 Diana Ave., Muskegon, Mich.
Mrs. H. S. Slifer, 1250 Ferdon St., Ann Arbor, Mich.
- GAMMA DELTA—Purdue University
Hope Reisner, 492 Littleton St., West Lafayette, Ind.
Mrs. R. D. Canan, 821 Main St., West Lafayette, Ind.
- DELTA GAMMA—Michigan State College
Dorothy Smith, Birmingham, Mich.
Mrs. O. J. Drake, 519 Beech St., East Lansing, Mich.

EPSILON PROVINCE

- ALPHA—Monmouth College
Mary Jane Wilson, E. Broadway, Monmouth, Ill.
Mrs. Charles P. Blair, East Broadway, Monmouth, Ill.
- EPSILON—Illinois Wesleyan University
Susan Havens, 902 North East St., Bloomington, Ill.
Miss Lorraine Kraft, 1306 North Clinton, Bloomington, Ill.
- ETA—University of Wisconsin
Beatrice Hardon, 262 Clinton Rd., Brookline, Mass.
Miss Mary Frances Byard, 130 Breese Ter., Madison, Wis.
- CHI—University of Minnesota
Virginia Cushman, Sunfish Lake, St. Paul, Minn.
Mrs. Theodore P. Burton, 3948 Ewing Ave., S., Minneapolis, Minn.
- UPSILON—Northwestern University
Jane McIntosh, Inverness Farm, Palatine, Ill.
Miss Betty Fogarty, 2326 Orrington Ave., Evanston, Ill.
- BETA LAMBDA—University of Illinois
Barbara Bischoff, 414 South Kenilworth Ave., Oak Park, Ill.
Mrs. L. T. Gregory, 1109 Douglas St., Urbana, Ill.
- GAMMA SIGMA—University of Manitoba
Muriel Gourley, 230 Oxford St., Winnipeg, Manitoba, Canada
Miss Ruth Robertson, 244 Kingsway, Winnipeg, Manitoba, Canada
- GAMMA TAU—North Dakota Agricultural College
Jane Schulz, 817 Tenth St., N., Fargo, N.D.
Mrs. Robert V. Danstrom, Apt. 2, 115½ Robert St., Fargo, N.D.

ZETA PROVINCE

- THETA—University of Missouri
Evelyn Myers, 1209 Calhune St., Chillicothe, Mo.
Miss Mary Conley, 603 Sanford, Columbia, Mo.
- BETA ZETA—University of Iowa
Jessie Marshall, 1306 Locust Dr., Atlantic, Iowa
Mrs. Carl G. Seashore, 821 North Linn, Iowa City, Iowa
- OMEGA—University of Kansas
Ruth Magerkurth, Salina, Kan.
Mrs. Dolph Simons, 1509 Massachusetts St., Lawrence, Kan.

SIGMA—University of Nebraska
Virginia Selleck, 443 South 12th St., Lincoln, Neb.
Mrs. Henry Branch, Jr., Roca, Neb.

GAMMA ALPHA—Kansas State College
Margaret Dryden, Harper, Kan.
Mrs. L. E. Hobbs, 319 Denison, Manhattan, Kan.

GAMMA THETA—Drake University
Maxine Christy, 4244 Harwood Dr., Des Moines, Iowa
Mrs. Carroll Anderson, 4811 Ingersoll, Des Moines, Iowa

GAMMA IOTA—Washington University
Edna Birge, 120 West Swan Ave., Webster Groves, Mo.
Mrs. Edward J. Parsons, 507 Oak Terr., Webster Groves, Mo.

ETA PROVINCE

BETA MU—University of Colorado
Francis Littlefield, 2325 Clermont St., Denver, Colo.
Miss Elizabeth Brownlie, 2040 Clermont St., Denver, Colo.

GAMMA BETA—University of New Mexico
Elizabeth Zimmerman, University of New Mexico, Albuquerque, N.M.
Mrs. George Savage, 418 North 12th St., Albuquerque, N.M.

GAMMA OMICRON—University of Wyoming
Gladys E. Mullens, 218 North Hayes, Pocatello, Idaho
Mrs. F. O. Rice, 304 South 14th St., Laramie, Wyo.

DELTA ZETA—Colorado College
Julia Dunham, 1900 Jasmine, Denver, Colo.
Mrs. Morris Esmiol, 120 W. Monroe, Colorado Springs, Colo.

DELTA ETA—University of Utah
Marjorie Rich, 1026 Douglas St., Salt Lake City, Utah
Miss Helen Taggart, 1385 East 21st St., South, Salt Lake City, Utah

THETA PROVINCE

BETA XI—University of Texas
Sue Wright, 1217 Marshall Lane, Austin, Tex.
Mrs. Budley Fisher, 1515 Wooldredge Dr., Austin, Tex.

BETA THETA—University of Oklahoma
Betty Brown, 1000 Southland, Fort Worth, Tex.
Mrs. Frank Bateman, Edmond, Okla.

GAMMA NU—University of Arkansas
Virginia Halloway, 208 Ila Ave., Fayetteville, Ark.
Miss Zillah Peel, 603 Highland Ave., Fayetteville, Ark.

GAMMA PHI—Southern Methodist University
Emily Anne Black, 3624 Princeton, Dallas, Tex.
Miss Elizabeth O'Beirne, 6401 Maple Ave., Dallas, Tex.

IOTA PROVINCE

BETA PI—University of Washington
Virginia Varnell, 1005 East Roy Ave., Seattle, Wash.
Mrs. Harry Coe, 3700 East Valley St., Seattle, Wash.

BETA PHI—University of Montana
Mary Kohn, 1231 Gerald Ave., Missoula, Mont.
Mrs. Roy Campbell, 215 South 5th St. E., Missoula, Mont.

BETA OMEGA—University of Oregon
Marjorie Donaca, 3034 Northeast 15th St., Portland, Ore.
Mrs. L. A. Payne, 262 West 23rd St., Eugene, Ore.

BETA KAPPA—University of Idaho
Beatrice Fisher, Weiser, Idaho
Mrs. G. M. Miller, Moscow, Idaho

GAMMA GAMMA—Whitman College
Barbara Pierce, 3833 N.E. Tillamook St., Portland, Ore.
Mrs. Fred Wilson, 419 Catherine St., Walla Walla, Wash.

GAMMA ETA—Washington State College
Mary Martine, 6256 19 N.E., Seattle, Wash.
Miss Belle Wenz, Rathdrum, Idaho

GAMMA MU—
Shirley Stuart, 314 North 6th St., Corvallis, Ore.
Mrs. Walter Schaub, 3607 S.E. Knapp St., Portland, Ore.

GAMMA UPSILON—University of British Columbia
Yvonne Ladner, 1590 King Edward Avenue, Vancouver, Canada
Miss Alice Morrow, 1059 Chilco St., Vancouver, Canada

KAPPA PROVINCE

PI—University of California
Alison Thomson, 2541 Vallejo St., San Francisco, Calif.
Mrs. Thomas McCarthy, 1544 Arch St., Berkeley, Calif.

BETA ETA—Leland Stanford University
Mary Belford, Casa Real Apts., Palo Alto, Calif.
Mrs. C. R. Janssen, 1330 Byron St., Palo Alto, Calif.

GAMMA ZETA—University of Arizona
Pleasant Williams, 314 West Decatur, Decatur, Ill.
Mrs. Edward R. Belton, 2731 East Fifth St., Tucson, Ariz.

GAMMA XI—University of California at Los Angeles
Carrie Belle Breyer, 224 Muirfield Rd., Los Angeles, Calif.
Miss Frances Sue Coffin, 124 Fremont Pl., Los Angeles, Calif.

LAMBDA PROVINCE

BETA UPSILON—University of West Virginia
Betty Ingraham, 201 South Main St., Masontown, Pa.
Mrs. Robert Douley, 724 Spruce St., Morgantown, W. Va.

GAMMA KAPPA—College of William and Mary
Minnie Franck, Route 1, Richmond, Va.
Mrs. Rutherford Goodwin, Williamsburg, Va.

GAMMA CHI—George Washington University
Genevieve Milburn, Kensington, Md.
Mrs. Raleigh Gilchrist, 4939 30th Pl., N.W., Washington, D.C.

GAMMA PSI—University of Maryland
Dorothy Millar, 523 Kentucky Ave., S.E., Washington, D.C.
Miss Margaret Turner Herring, Hyattsville, Md.

DELTA BETA—Duke University
Nancy Peterson, 559 Delaware St., Woodbury, N.J.
Miss Nancy Roberson, College Station, Durham, N.C.

DELTA THETA—Goucher College
Alice Nye, 366 Lincoln Parkway, Buffalo, N.Y.
Miss Ruth Hocker, 4613 Roland Ave., Baltimore Md.

MU PROVINCE

BETA OMICRON—Tulane University
Eloise Colcock, 828 Burdette St., New Orleans, La.
Miss Ethel Ketcham, 1415 Calhoun St., New Orleans, La.

BETA CHI—University of Kentucky
Susan Johnston, 219 South Ashland Ave., Lexington, Ky.
Mrs. Birkett Lee Pribble, 339 Ridgeway Road, Lexington, Ky.

GAMMA PI—University of Alabama
Ella Helberg, 2102 Rosedale, Houston, Tex.
Mrs. Franklin DuBois, 1623 Alaca Pl., Tuscaloosa, Ala.

DELTA EPSILON—Rollins College
Katherine Jones, 1615 Ridgewood Ave., Orlando, Fla.
Mrs. H. E. Oesterling, 642 North Interlachen Avenue, Winter Park, Fla.

LOUISIANA STATE COLONIZATION—Louisiana State University
Ruth Robinson, 545 Kings Highway, Shreveport, La.
Miss Mary Byrd, 915 Convention St., Baton Rouge, La.

line were: Mrs. McCaughey, Mrs. Kelly, president of the alumnae association; Nancy Cushman, president of the active chapter, and the pledges. Those greeting the guests at the door and presenting them to the receiving line were Mrs. Davis Fishback, Mrs. Chaffee and Helen Steinmetz. Mrs. Manley Duckworth (Louise Howes) played several piano selections and Mrs. Clinton Scollard (Jessie B. Rittenhouse) gave some of her own charming poems.

The guest party of the year, January 9, was a steak roast at the home of Senator and Mrs. Walter W. Rose in Orlando. No one could have asked for a better time or place, a moon, spreading oak trees, steak cooking on the grill, and much laughter everywhere. The men seemed to enjoy it even to the psychology tests and the attempts at drawing done by looking in a mirror, which were some of the games played during the evening.

GEORGIANA HILL

Miami—Chartered 1925

We Kappas in Miami are happy to have so many visitors at our winter meetings. We always have one, and sometimes two luncheon meetings down town, in the winter, and invite all visiting Kappas. At our Valentine day party we had 15, and each one gave a short talk about her school, hobby or travels. We all enjoyed it very much and many old friends met again.

Our program committee is planning a new program and drive for new members for 1935. We need Kappas in the south, and would appreciate knowing about anyone here we have failed to get in touch with.

Louise McCrae (I) is going to tell us about her trip to Russia at our next meeting. That meeting will be a cover dish supper with Elizabeth Ballard Dupuis.

PANSY BELL HELM

History Makes a Fine Award

By LORA HARVEY GEORGE, *History Sales Chairman*

YOUR BOOK, *The History of Kappa Kappa Gamma*, continues to be a favorite scholarship award, the choice of alumnae associations, actives, and Mothers' clubs. For the second time Gamma Sigma chapter awarded this fascinating book to the girl who had raised her average the most, the presentation being made at their scholarship dinner. Out in Colorado Springs the Mothers' club decided the book is a most fitting reward to the Delta Zeta pledge with the highest scholarship, whereas at their initiation banquet the Baltimore Alumnae association presented a copy to Elizabeth Bennett, Delta Theta freshman with a "B" average.

Judging by the recent trend of the orders, one would be led to believe that the southern Kappas are becoming history conscious. Though Baltimore started the ball rolling, it was closely

followed by two Durham orders from Delta Betas, Mary Motlow and Rose Toney; one from Beta Xi, June Ross, 'way down in Texas; another from Mrs. D. Delmar Caples of Gamma Psi; and three from St. Louis which were won by Mrs. Thomas Scruggs, B II; Ruth and Evelyn Stanger, who were just initiated at the Monmouth installation; and Mrs. Howard Burt, B III, and our new convention marshal. Boston also gave one copy as a prize.

Additional orders have come from Virginia Klap; Upsilon history chairman; Mrs. Leonard Marcussen, Ψ; Mrs. A. G. Ashcroft, B Σ; and from a former national treasurer (1894-1900), Mrs. Annabel Collins Coe of Beta Zeta. We especially like to see such evidence of continued interest on the part of our former officers, and sincerely hope that many more will follow suit.

??? Where Are These Subscribers ???

Can you send the correct address of any of these members to the Central Office?
This information will be appreciated as their magazines have been returned.

	Maiden Name	Chapter		Maiden Name	Chapter
Abbott, Mrs. Daniel	Chapman, Serita	Γ K	Fisher, Marjorie		B K
Allen, Barbara		B H	Fixel, Mrs. Robert	Case, Ruth	I
Allen, Louise		Ω	Flandreau, Mrs. Robert	Zoeller, Betty	B P
Anderson, Sue Warren		Γ O	Fletchall, Virginia		M
Andres, Mrs. Lloyd	Diener, Jane	B A	Fletcher, Florence		Γ H
John			Floyd, Mrs. John	Holmes, Eleanor	B O
Applewhite, Mrs. Sam	Cox, Eleanor	Γ Z	Fowler, Eleanor		X
Arwater, Mrs. Clement	Sanborn, Jane	B Ω	Frank, Elizabeth		A
F.			Furman, Mrs. John M., III.	Bond, Virginia Dell	B Θ
Bacon, Mrs. Arthur N.	Hyatt, Aure	B Δ	Gatling, Mrs. John	Hulings, Eleanor	Ψ
Beebe, Mrs. William H.	Clarke, Katrina	Hamilton	Waters		
		Γ K	Gautt, Mrs. Rudolph	Gilson, Marie	B K
Bell, Frances		Γ T	Gaynor, Mrs. John	Palmer, Delight	B Π
Bell, Mrs. L. C.	McNaull, Jannie	B Γ	Geis, Mrs. C. H.	Baugum, Hazel	Γ Φ
Berelson, Mrs. Louis	Clarke, Agnes	Γ Γ	Gerrish, Eleanor		Π
Berken, Mrs. Robert	Lowe, Priscilla	T	Gifford, Mrs. Chester	Crawford, Gail	T
Blackmore, Helen		Γ E	Giles, Mrs. J. C.	Baum, Ruth	Γ Z
Bleakney, Catharine		Γ Γ	Gotberg, Laura		Φ
Bowen, Mrs. W. Elmer	Breckenridge, Lillian	Γ X	Grant, Mrs. Gerald L.	Rollins, Katherine	Γ Θ
Bowman, Pauline		Γ H	Gregg, Mrs. Richard L.	Rodecker, Helen	Γ P
Brandt, Mrs. C. A.	Richardson, Adelaide	H	Gretzinger, Mrs. John	Antrim, Virginia	A
Brewer, Ann		Γ K	Haake, Mrs. P. Wil-	Williamson, Mary	B T
Bristol, Barbara		Γ Ψ	liams		
Brizius, Vera		I	Hadley, Mrs. Arthur	Clark, Mary Lyda	Δ
Brown, Mrs. J. N.	Brown, Maude Rowan	Γ T	M.		
Brown, Mrs. Jack	Rodgers, Thelma	Φ	Hale, Mrs. Theodore B.	Hale, Louise Rusch	Γ T
Brown, Sarah D.		Γ A	Hamilton, Camille A.		B A
Brusch, Frances		M	Hamilton, Gay		B Ω
Buckman, Mrs. Ray	Noeltner, Helen	Γ E	Hamilton, Millicent L.		Φ
Burke, Dannie		B Z	Hancock, Mrs. R. R.	Moffatt, Laura	Γ O
Busey, Mrs. P. R.	Edwards, Helen	I	Hanna, Mrs. R. F.	Young, Anne	H
Byars, Kathryn		I Π	Hansen, Mrs. Gustav	Miller, Francis	B Z
Calahan, June		Δ Γ	W., Jr.		
Calvert, Catherine L.		Γ Π	Harland, Josephine		B K
Campbell, Mrs. Richard	Chapman, Alice	Ω	Harrell, Mrs. Ben	Campbell, Harriet P.	B Ω
L.			Harris, Mrs. F. M.	Hammond, Emma	B T
Cannon, Mrs. Leland	St. Clair, Adelaide	B K	Harsh, Mrs. William	Riley, Mary Agnes	B T
Casmon, Mrs. J. Fran-	Kelly, Mary	B K	Hart, Mrs.	Reid, Belle	E
cis, Jr.			Hayes, Gladys		B M
Cates, Mrs. A. B.	Jewett, Abbie	H	Hayes, Mrs. L. H.	Anderson, Virginia	B H
Cave, Jean		Γ E	Helliwell, Hilary		Γ T
Chambers, Mrs. Al	Weaver, Anne Porter	B A	Helser, Margaret		B Ω
Cleise, Mrs. Harry R.	Bergen, Ella	H	Henry, Mrs. Richard	Sypert, Amanda	B X
Cluen, Mrs. John R.	Purdy, Catherine	B K	Hepler, Mrs. R. A.	Clay, Edythe	Γ H
Coburn, Dorothy		Γ Z	Herman, Marie Rose		B E
Colvin, Elizabeth		Θ	Hibbert, Mrs. Raymond	Cole, Zella	Γ A
Copeland, Katherine		B Z	Hill, Mrs. Earl	Williams, Helen	M
Corkran, Mrs. Daniel	Price, Anna	Γ Ψ	Hilyard, Mrs. W.	Gillette, Bernice	Γ E
Cox, Beneta		Δ	Wright		
Crossley, Jean		B Π	Hine, Mrs. Daniel	Jones, Eleanor Glasgow	Γ K
Crouch, Mrs. Edwin H.	Ratcliff, Kathryn	B A	Holland, Mrs. W. M.	Murrie, Anne	Γ Φ
Crumpacker, Ellen Jane		Δ	Holton, Mrs. Joe	Fagaly, Elizabeth	B X
Cumberworth, Mrs.	Smith, Adelaide	M	Hooker, Kathleen A.		Γ Z
Harold M.			Hosmer, Mrs.	DeTray, Nettie	Θ
Cushman, Mrs. Robert	Van Derveer, Mary	Γ A	Howe, Mrs. J. H.	Meyer, Elizabeth A.	H
Daniels, Myrtilla		B Z	Hubbard, Mrs. D. C.	Helsberg, Lillian	Γ O
Daume, Mrs. S. B.	Dalrymple, Joyce	T	Huntzicker, Victoria		Γ Z
Davis, Eugenia		Ω	Huston, Mildred		Γ B
De Boest, Mrs. Henry	Dearborn, Katherine	B Ω	Hyde, Susan		B H
F.			James, Mrs. Donald	Matson, Dorothy	Γ Ω
Deuel, Mrs. Wallace R.	Smock, Mary	B A	Jasper, H. Madeline		B Z
Devries, Mrs. Lloyd L.	Koch, Helen	Δ Γ	Jensen, Mrs. Werner P.	Rasmussen, Georgene	H
Dickenson, Theta		Γ N	Johnston, Mrs. A. R.	Ellis, Charlotte	Γ Z
Dixon, Mrs. George C.	MacKinnon, Isabel	Γ T	Johnston, Mrs.	Burr, Helen	K
Dollins, Mrs. Scott	Beauchamp, Helen	Γ N	Kearney, Mrs. George	Peters, Sally	T
Dudley, Mrs. H. B.	Andrews, Catherine	U	Kennedy, Mrs. N. S.	Stanley, Nannie	N
Dupuy, Mrs. G. A.	Mary Van Pelt	E	Kerr, Jean		T
Dyer, Geneva		B K	Kesel, Mrs. Paul L.	Meals, Mary Belle	Γ E
Ebbert, Elizabeth		Γ E	Kesler, Mrs. John Louis	Hayes, Kate	Θ
Eckert, Jane		Γ P	Kimball, Mrs. Law-	Cornett, Lorraine	Γ I
Evans, Robb		B X	rence E.		
Evans, Rosemary		B O	King, Mrs. C. M.	Watts, Curtis	Γ A
Faber, Mrs. Charles F.	Litchfield, Annie	A	King, Maxine		Γ Φ
Farrell, Mrs. Edward	Lockard, Margaret	Γ Z	Kinnett, Esther		Σ
C.			Knotts, Helen		B E
Fehrenbach, Mrs. A. J.	Bertram, Zenda	Δ	Kraft, Mrs. Emmett	Evans, Virginia	Ω
Fells, Mrs. Channing W.	Wooster, Alice	B O	Kruttchnitt, Barbara		Γ Z
Fentress, Mary Howard		Γ I	Kruttchnitt, Mrs. Ju-	Bellows, Louise M.	Γ Z
Fentress, Mary Martin		B O	lius		
Fielden, Helen H.		Γ A			
Fish, Mrs. Howard	Top, Kathryn	Γ A			

	Maiden Name	Chapter		Maiden Name	Chapter
Ladurie, Madame Bag-riel LeRoy	Postaire, Marguerite	M	Rundle, Mrs. Jack	Callender, Louise	Ω
LaFleur, Josephine		K	Russell, Mrs. Allen	Bush, Frances	B Σ
Larrabee, Mrs. William	Williamson, Eleanor	B Z	Saenger, Esther		H
Latimer, Ann		B Θ	Sale, Mrs. Charles	Coff, Rosemary	Γ Δ
Lauder, Mrs. Andrew M.	Garesche, Cecilia	Γ T	Schindler, Mrs. Albert J.	Henry, Thelma	K
Leake, Mrs. Chauncey	Wilson, Elizabeth	H	Schwab, Kathryn Elizabeth		Γ X
Leatherbee, Mrs. John	Ullmann, Helen	B H	Scott, Patricia		Ψ
Lord, Mrs. F. W.	Henry, Emma	I	Sessons, Mrs. Robert	de la Croix, Janice	Γ Π
MacKenzie, Mrs. Roland R.	Bowden, Betty	B Ω	Shaffer, Jane		Γ I
Mattson, Mrs. Mark	Jerome, Carmen	Ψ	Shepherd, Marjorie		B Π
Mayes, Mrs. William F.	Fellowes, Ella Florence	Γ A	Simmons, Elizabeth		Γ Δ
McAdams, Mrs. Carl	Haynes, Georgia	Γ A	Smith, Florence	Harper, Cornelia	Δ
McDaniel, Mrs. Edward	Ripley, Katherine	Γ Γ	Stafford, Mrs. Ross G.	Voss, Mary Louise	B Z
McDannald, Virginia		B Θ	Stanley, Mrs. Arthur		B Φ
Meridith, Mrs. Charles Clark	Alexander, Anna	A	Stewart, Emily	Weaver, Mary	Γ Γ
Miller, Mrs. Louis R.	Gaylor, Anne	B Π	Stoddard, Mrs. Warren	Herbert, Emily	H
Miller, Mrs. Mark A.	Daly, Marguerite	Γ X	Stopford, Mrs. W. A.	MacDonald, Aileen	Γ Σ
Minor, Nancy		B Σ	Street, Mrs. John	Graham, Dorothy	Γ H
Minter, Mrs. John R.	Thorp, Evelyn	Ψ	Sugg, Mrs. Harold	Ambrose, Mary	B Z
Mitne, Mrs. Edwin	Canatsey, Darlene	B Ω	Taber, Mrs. David		B Σ
Montgomery, Mrs. Kenneth	Cummins, Amy	B O	Tait, Alice		Δ Δ
Moore, Mrs. George	Craff, Janet	I	Tait, Ragnhild		B X
Moore, Lucy		Θ	Taylor, Mrs. J. H.	Gordon, Ora	B Θ
Morse, Charlotte		B T	Taylor, Mrs. James T.	Polk, Kathryn	K
Murdock, Mrs. Harold	Durbin, Eleanor	M	Taylor, Josephine		Γ T
Murphy, Mrs. William	Wessendorff, Marie	B Σ	Tharlson, Mrs. Karl	Dunham, Catherine	Γ T
Noble, Mrs. Louise	Churchill, Minnie	I	Thompson, Mrs. Ralph	Sterrett, Maxine	B A
Normile, Eleanor		Γ Z	Tisdale, Sheila		Γ T
North, Mrs. Millard H.	Guthrie, Anna Mae	Γ O	Titus, Violette		B K
Oles, Mrs. Lawrence	Miller, Patty Alice	Ω	Turner, Anna Marie		Δ Δ
Ophuls, Clara		B H	Tyler, Velma		Γ T
Otis, Mrs. Allen R.	Simpson, Carol	Γ X	Uhl, Mrs. Orville	Nelson, Avis	B K
Palmer, Anita		Γ H	Van Cleave, Mary Caroline		Ω
Palmer, Mrs. Philip	Mathews, Rose	Γ Γ	Wadlington, Mrs. J. B.	Prina, Eva	Γ Z
Palmer, Helen		Γ B	Walker, Mrs. Robert Butler	Hertz, Jessie Louise	Δ B
Payne, Mary Eleanor	Blunt, Eleanor	Φ	Ward, Ruth		B Π
Pearce, Mrs. Loomis F.	King, Katherine	Σ	Warr, Margaret		B Φ
Perry, Mrs. Osmond D.	Trimble, Virginia	Σ	Waters, Irma Jean		Γ H
Peterson, Mrs. Milton	Mathews, Rose	Γ Γ	Watson, Drucilla Ann		Γ Δ
Phelps, Mrs. Howard	Halloway, Lucille	B Π	Wayland, Annabelle		Θ
Pierce, Mrs. John R.	Quarles, Virginia	B T	Whitney, Mrs. Edwin	Hess, Wanda L.	Σ
Pollock, Mrs. Tayloe S.	Peabody, Nancy	K	Whittamore, Mrs. John R.	Farrington, Frances	H
Porter, Elizabeth		Γ T	Wilkins, Mrs. Verne	Gage, Dorothy	Ω
Pound, Marjorie		I	Willard, Mrs. R. S.	Frantz, Janet	Ω
Rafferty, Mrs. H. B.	Zieger, Lazella	Δ	Wilson, Mrs. George	Shaw, Lillian	B Φ
Randel, Mrs. Thomas J.	Ohmer, Pauline	Ω	Wilson, Mrs. Leo C.	Bicknell, Blanche	I
Raney, Mrs. Lee, III.	White, Pauline	Θ	Wittenbraker, Mrs. Paul	Hartley, Flora	Δ
Raub, Elizabeth Ostrander		Δ	Wolf, Mrs. Erik W.	Chittick, Louise	I
Rice, Mrs. Gordon	McGonigle, Marion	B K	Wright, Elizabeth		Θ
Robertson, Jean		E	Wright, Mrs. Jim	Hellieson, Margaret	Ann
Rogers, Mrs. John William	Ryan, Patricia	Γ A	Wylie, Margaret		B Π
Rugg, Mrs. D. M.	Hoskins, Frances	Γ Z	Yarborough, Mrs.	Henshall, Marion	Γ Σ
Rullman, Kathryn		Ω	Zeller, Mrs. William	Crathern, Marian	Γ A
			Zimmerley, Mrs. Dwight	Cole, Florence	Γ T

Pledges

(Since December issue)

Alpha Province

PHI—Boston University

Virginia Parker, South Braintree, Massachusetts.

BETA PSI—University of Toronto

Juliet Duncan, Toronto, Ontario; Marjorie Fraser, Dutton, Ontario; Marion Galloway, Kitchener, Ontario; Isabel Lundy, Paris, Ontario; Margaret Sheppard, Aurora, Ontario; June Strickland, Hamilton, Ontario; Marian Cooke, Kenora, Ontario.

GAMMA LAMBDA—Middlebury College

Mary Lois Bestor, Montclair, New Jersey; Ethel Brainerd, Washington, D.C.; Jean Clarke, Jackson, Michigan; Ruth Duffield, Winifred Duffield, Florence Hulme, Jennie-Belle Perry, White Plains, New York; Helen Kelley, Bellows Falls, Vermont; Claribel Nothnagle, Startford, Connecticut.

Beta Province

BETA ALPHA—University of Pennsylvania

Anne Marie Ash, Phoenixville, Pennsylvania; Charlotte Bricker, Reading, Pennsylvania; Ruth Doerr, Florence Emhardt, Germantown, Pennsylvania; Ethel Sheila Dawsett, Honolulu, T.H.; Christine Fahringer, Audenried, Pennsylvania; Nancy Kester, New York City, New York; Marjorie Pretsch, Philadelphia, Pennsylvania; Edith Roberts, Overbrook, Pennsylvania.

BETA SIGMA—Adelphi College

Jean Cleland, Eugenia Keller, Margaret McPartlin, Brooklyn, New York; Mary Hanigan, Rockaway, New York; Dorothea Herman, Williston Park, New York; Winifred O'Connell, Valley Stream, New York; Mary Tuite, Forest Hills, New York; Catherine Wilson, Jamaica, New York.

GAMMA EPSILON—University of Pittsburgh

Thelma Yvonne Bach, Mt. Lebanon, Pennsylvania; Mary Rudd, Greensburg, Pennsylvania; Emily Jane Springer, Leetsdale, Pennsylvania.

DELTA ALPHA—Pennsylvania State College

Margaret Mitch, Mary Gravatt, Harriet Hetzel, State College, Pennsylvania; Dorothy Bollinger, Barbara Jane Diehl, York, Pennsylvania; Martha Elizabeth Clark, Canton, New York; Lillian Graham, Lafayette Hill, Penn-

sylvania; Mary Louise Hickey, Clarendon, Pennsylvania; Shirley Helms, Lorna Merrill, Brooklyn, New York; Annette Judd, Aurora, New York; Helen Marie Nokes, Johnstown, Pennsylvania; Alexandra Tillson, Upper Montclair, New Jersey; Virginia Suart, Westfall, New Jersey; Lillian Ziegler, Drexel Hill, Pennsylvania.

Gamma Province

LAMBDA—University of Akron

Rosemary Botzum, Mary Dashna, Elva Dreisbach, Alice Giddings, Mary Kennedy, Blanche Parsons, Mary Jane Maskrey, Phyllis Rowland, Katy Sherer, Mary Agnes Simmons, Akron, Ohio; Betty Milhoff, Fairlawn, Ohio.

GAMMA OMEGA—Denison University

Betty Bryant, Dearborn, Michigan.

Delta Province

MU—Butler University

Mary Ellen Borders, Danville, Indiana; Lucile Broich, Shiela Brown, Mary Cregor, Grace Fairchild, Mary Elizabeth Miller, Anita Reavis, Ann Redwine, Lillian Rees, Betty Weier, Dana Wilking, Jane Wynne, Mary Wynne, Indianapolis, Indiana; Mary Catherine Craycraft, Noblesville, Indiana; Suzanne Edwards, Mooresville, Indiana; Jeanne Mitchell, Greenfield, Indiana; Helen Myers, Greenwood, Indiana; Eileen Poston, Martinsville, Indiana; Jeane Spencer, Logansport, Indiana.

XI—Adrian College

Elizabeth Davisson, Catawaba, Ohio; Annieta Farrow, Greenfield, Indiana; Henrietta Haynes, East Lansing, Michigan; Frances Heckert, Katherine Lewis, Frances Smock, Adrian, Michigan; Grace Smith, Deerfield, Michigan; Jeanne Wellhousen, Detroit, Michigan.

GAMMA DELTA—Purdue University

Betty Koleen Painter, Monroeville, Indiana; Margaret Frances Richey, Chicago, Illinois; Ann Steckel, Freeport, Long Island, New York.

DELTA GAMMA—Michigan State College

Charlotte Bemhard, Jane Ruen, Louise Doherty, Virginia Van Atter, Detroit, Michigan; Ruth Carr, Walkerville, Ontario; Jean Collins, Patricia Foster, Ardis Pierce, Lans-

ing, Michigan; Margaret Mills, Irvington, New York; Helen Jean Pelgrien, Holland, Michigan; Barbara Tranter, Lucy Tranter, East Lansing, Michigan; Susan Weber, Pontiac, Michigan; Ruth Yerex, Highland Park, Michigan; Dortha Allan, Kalamazoo, Michigan; Mary Jane De Lisle, Flint, Michigan.

Epsilon Province

ALPHA—*Monmouth College*

Frances Pattee, Luella Arling, Barbara Blair, Marian Stanton, Martha Tresham, Monmouth, Illinois; Jean Gibson, Phoenix, Arizona; Lorraine Laxson, Ontario, Oregon; Dorothy Mack, Ft. Morgan, Colorado; Harriet Jean McCrory, West Allis, Wisconsin; Ruth Elizabeth McLinn, Kirkwood, Illinois; Rebecca McPeak, Los Angeles, California; Kate Parker, Des Moines, Iowa; Maxine Pearson, Alexis, Illinois; Sarah Ann Ryder, Wheeling, West Virginia; Helen Wagner, Lubbock, Texas.

EPSILON—*Illinois Wesleyan University*

Dorothy Hatfield, Bloomington, Illinois; Janice Thompson, Fairbury, Illinois.

ETA—*University of Wisconsin*

Audrey Bechaud, Fond du Lac, Wisconsin; Emily Bell, Marguerite Klein, Oklahoma City, Oklahoma; Jean Bird, Rockford, Illinois; Esther Bliss, Jean Humphrey, Peggy Young, Omaha, Nebraska; Jane Conkey, Cleveland, Ohio; Phydella Gourley, Highland Park, Illinois; Nancy Heidrich, Peoria, Illinois; Jean Jernegan, Chicago, Illinois; Betty Keay, Clifton Heights, Pennsylvania; Ellen Munch, Racine, Wisconsin; Sue Ogden, Madison, Wisconsin; Beverly Rogers, Atlanta, Georgia; Martha Sheridan, Columbus, Ohio.

CHI—*University of Minnesota*

Liselotte Hager, St. Paul, Minnesota.

UPSILON—*Northwestern University*

Patricia Keeley, Evanston, Illinois; Marjorie Towne, Marin County, Illinois.

BETA LAMBDA—*University of Illinois*

Martha Chapman, Chicago, Illinois.

GAMMA SIGMA—*University of Manitoba*

Rosalie Leistikow, Winnipeg, Manitoba, Canada.

GAMMA TAU—*North Dakota Agricultural College*

Dorothy Hawkinson, New Rockford, North Dakota; Ruth Schmierer, Lorraine Weir, Fargo, North Dakota.

Zeta Province

OMEGA—*University of Kansas*

Olive Adele Krehbiel, Wichita, Kansas.

SIGMA—*University of Nebraska*

Mary Austin, Betty Romans, Jeanne Rowe, Jane Walcott, Hellene Wood, Lincoln, Nebraska; Dorothy Bartos, Wilber, Nebraska; Dorothy Becher, Columbus, Nebraska; Margaret Blaufuss, Mary Heaton, Mary Frances Hughes, Mary Jane Hunt, Betty Moss, Omaha, Nebraska; Mary Ellen Crowley, Cheyenne, Wyoming; Alice Marie Felber, Laurel, Nebraska; Dorothy Hustead, Scribner, Nebraska; Helen Jane Johnson, Sidney, Nebraska; Marie Kotanc, Humboldt, Nebraska; Marianne McDonald, Jeanne Van Brunt, Sioux Falls, South Dakota; Mary Jane Mitchell, Council Bluffs, Iowa; Marjorie Mullin, Falls City, Nebraska; Eloise Redfield, Shenandoah, Iowa; Grace Rice, Norfolk, Nebraska; Gretchen Stein, Edgar, Nebraska; Ruth Talhelm, Crete, Nebraska, Louise Thygeson, Nebraska City, Nebraska.

GAMMA ALPHA—*Kansas State College*

Adaline Byrd, Eldorado, Kansas; Jane Alice Currier, Hutchinson, Kansas; Helen Ellis, Kansas City, Kansas; Eleanor May Jett, Wichita, Kansas; Bonita Sharp, Newton, Kansas.

GAMMA THETA—*Drake University*

Marcella Larson, Stanton, Iowa; Edith Root, Des Moines, Iowa.

GAMMA IOTA—*Washington University*

Doris Druding, Wallis, Idaho; Marion Jack, St. Louis, Missouri.

Eta Province

BETA MU—*University of Colorado*

Edith Virginia Lynch, Boulder, Colorado.

GAMMA BETA—*University of New Mexico*

Sara Reynolds, Phyllis Frear, Albuquerque, New Mexico.

DELTA ZETA—*Colorado College*

Ruth Eleanor Malone, Denver, Colorado; June Meyers, Portland, Colorado.

DELTA ETA—*University of Utah*

Barbara Baglin, Louise Firmage, Irene Hummer, Peggy Ingebretson, Afton Johnson, Sereta Jones, Audry Lovesy, Marian McKenzie, Barbara Naylor, Alberta Ross, Beverly Slabaugh, Ester Stevenson, Mary Thomas, Marjorie Walden, Barbara Wright, Salt Lake City, Utah; Anise Blanche Crandall, Tooele,

Utah; Marie Douglas, Payson, Utah; Margaret Schaaf, Fresno, California.

Theta Province

BETA XI—*University of Texas*

Mary Lou Dawson, Ann Temple, Texarkana, Arkansas; Josephine Worsham, Dallas, Texas.

GAMMA NU—*University of Arkansas*

Eugenia Stacey, Wynne, Arkansas; Allene Holton, Poteau, Oklahoma.

GAMMA PHI—*Southern Methodist University*
Cordelia Lawrence, Louise Little, O'Rene Tomlin, Dallas, Texas.

Iota Province

GAMMA GAMMA—*Whitman College*

Dorothy Fiala, Spokane, Washington; Emma Minnich, Walla Walla, Washington.

GAMMA ETA—*Washington State College*

Genevieve Hamilton, Sunnyside, Washington; Marie Schreck, La Crosse, Washington; Helen Deniger, Port Angeles, Wash; Myra Miller, Ritzville, Washington; Sue Winter, Vancouver, Washington.

GAMMA MU—*Oregon State Agricultural College*

Marietta Custer, Shoshone, Idaho; Jane Blair, Elsie Wilson, Portland, Oregon; Ada J. Stuart, Albany, Oregon.

Kappa Province

GAMMA UPSILON—*University of British Columbia*

Margaret Atkinson, Constance Baird, Yvonne Ladner, Jean Lowrie, Jean Macmillan, Betty McNeely, Ruth Mimms, Eleanor Walbridge, Vancouver, British Columbia, Canada.

BETA ETA—*Leland Stanford University*

Janet Elizabeth Biby, Barbara Vivian Murphy, Victoria Nebeker, Los Angeles, California; Rebecca Jane Butts, Wichita, Kansas; Helen Dorothy Dohrmann, Betty McQuaid, Frances Palmer, Francesca Young, San Francisco, California; Margaret Jane Ritter, Santa Monica, California; Miriam Virginia Roth, Stanford University, California; Betty Leigh Wright, San Marino, California; Eleanor Bacen, Pasadena, California.

GAMMA ZETA—*University of Arizona*

Gertrude Batter, Kenilworth, Illinois; Betty Coburn, Phoenix, Arizona; Leona Hobbs,

Cedar Vale, Kansas; Madeline Seebach, Tucson, Arizona; Virginia Spiney, Hot Springs, South Dakota; Helen Swordling, Venice, California.

GAMMA XI—*University of California at Los Angeles*

Frances Andrews, San Pedro, California.

Lambda Province

BETA UPSILON—*University of West Virginia*
Margaret Louise McMahon, Wellsburg, West Virginia.

GAMMA KAPPA—*College of William & Mary*
Nancy Adams, Dover, Delaware; Marietta Butler, Manila, Philippine Islands; Joanna Cory, Lafayette, Indiana; Louise Findlay, Bristol, Tennessee; Jean Gordon, Easton, Pennsylvania; Katherine Knapp, Pulaski, Virginia; Barbara Martin, Lakewood, Ohio; Frances Nenzel, Richmond, Virginia; Betty Nichols, Waban, Massachusetts; Margaret Peek, Norfolk, Virginia; Sally Robbins, Tarrytown, New York; Virginia Sampson, Harlan, Kentucky; Constance Southgate, West Newton, Massachusetts; Suzanne Waters, Bellingham, Washington; Bobbye White, Providence, Rhode Island; Helen Wall, Washington, D.C.

Mu Province

BETA OMICRON—*Tulane University*

Margy Belle Bramlette, Woodville, Mississippi; Hilda Brown, Atlanta, Georgia; Mary Bull, Earle Carruth, Eugenie Chavanne, Lillian Galt, Marie Hebert, Marjorie Klinesmith, Alisia Moody, Kate Olivier, Betsy Ross, Katherine Sellers, Mary Wells, Peggy Woodward, New Orleans, Louisiana; Hope Hardy, Louise Pitts, Sidonie Scott, Alexandria, Louisiana; Beverly Hess, Kansas City, Missouri; Jane Hochenadel, Houma, Louisiana; Katherine Lanier, Birmingham, Alabama; Elizabeth Marston, Philadelphia, Pennsylvania; Margaret McKoy, St. Simons Island, Georgia; Lillian Pantall, Hammond, Louisiana; Caroline Stubbs, Monroe, Louisiana; Peggy Weaver, Ft. Wayne, Indiana; Clara Williams, Houston, Texas; Florence Wilson, Rockwood, Tennessee.

BETA CHI—*University of Kentucky*

Martha Hawkins, Mildred Webb, Lexington, Kentucky; Dorothy McCammish, Versailles, Kentucky; Roberta Wilmott, Danville, Kentucky.

DELTA EPSILON—*Rollins College*

Betty Goodrich Smith, Winter Park, Fla.

Fraternity Directory

Founded—Monmouth College, Monmouth, Ill.
October 13, 1870

FOUNDERS

- MARY LOUISE BENNETT (Mrs. Joseph N. Boyd), Penney Farms, Fla.
*H. JEANNETTE BOYD, September 26, 1927.
LOU STEVENSON (Mrs. W. O. Miller), 4406 Troost Ave., Kansas City, Mo.
*MARY M. STEWART (Mrs. Lucius A. Field), June 21, 1898.
*SUSAN WALKER (Mrs. Alvan S. Vincent), May 1, 1897.
*ANNA E. WILLITS (Mrs. Henry H. Pattee), August 11, 1908.
* (deceased)

GRAND COUNCIL

- Grand President—ELEANOR V. V. BENNET, 785 Estudillo Ave., San Leandro, Calif.
Grand Vice-President—MRS. JAMES F. MCNABOE (Almira Johnson), 123 Waverly Pl., New York, N.Y.
Executive Secretary—CLARA O. PIERCE, 404-405 Ohio State Savings Bldg., Columbus, Ohio.
Director of Provinces—MRS. RICHARD SHRYOCK (Rheva Ott), 1107 Watts St., Durham, N.C.
Director of Standards—MRS. EUGEN C. ANDRES, JR. (Helen Snyder) Central Office (Home: 3114 Lakewood, Seattle, Wash.)
Field Secretary—MARIAN HANDY, Central Office. (Home: Crisfield, Md.)

NATIONAL CHAIRMEN

- Editor of THE KEY—HELEN C. BOWER, 15500 Wildemere Ave., Detroit, Mich.
Historian—MRS. THEODORE WESTERMANN (May C. Whiting), 42 Pondfield Rd. W., Bronxville, N.Y.
Chairman, Rose McGill Fund—MRS. A. C. CHENOWETH (Marion V. Ackley), c/o Burr, Patterson and Auld Co., Detroit, Mich.
Chairman, Finance—MRS. EVERETT SCHOFIELD (Elizabeth Bogert), R.F.D. 12, Box 89, Indianapolis, Ind.
Chairman, Extension—Director of Provinces.
Chairman, Extension Survey—DOROTHY ROSE, 4222 Arcady Ave., Dallas, Tex.
Chairman, Music—WINIFRED GLASS, Drake University Conservatory of Music, Des Moines, Iowa.
Chairman, Scholarship—MRS. DALE WILSON (Ann Scott), 474 High St., Morgantown, W.Va.
Chairman, Ritual—Historian
Chairman, Conventions—MRS. HOWARD BURT (Della Lawrence), 7700 Lovella Ave., Richmond Heights, St. Louis, Mo.

CENTRAL OFFICE

404-405 Ohio State Savings Bldg., Columbus, Ohio

- Executive Secretary—CLARA O. PIERCE.
Assistants—MRS. JACK MEEKS (Virginia Harper), Isabel Hatton, Ruth Bullock, Rebecca Van Meter.

FRATERNITY ACCOUNTANT

- MR. GRANT I. BUTTERBAUGH, 6815 Twentieth Ave. N.E., Seattle, Wash.

SPECIAL COMMITTEES

- Chairman, Chapter Housing—MARGARET W. READ, 740 Thirteenth St., Boulder, Colo.
Chairman, Monmouth Memorial Committee—MRS. HOWARD BURT (Della Lawrence), 7700 Lovella Ave., Richmond Heights, St. Louis, Mo.
Chairman, History Sales—MRS. ROBERT GEORGE (Lora Harvey), Box 247, Watford City, N.D.
Chairman, Advertising—MRS. CLAIRE DREW FORBES (Claire Drew), 126 Fourteenth N., Seattle, Wash.
Chairman, National Philanthropic Survey—MRS. LOUIS GERLINGER (Beatrice Lee), 2669 S.W. Vista Ave., Portland, Ore.
Members—MRS. Harold G. Russell (Marguerite Doyle); Mrs. Richard Sherwood (Anne Crane); Mrs. C. C. Patrick (Mary Bechtel); Mrs. J. P. Thompson (Louise Cocklin).
Chairman, Kappa Club House—MRS. ERNEST P. RAILSBACK (Irene Neal), 34 Foster St., Newtonville, Mass.
Members—MRS. Gus Wortham (Lyndall Finley); Mrs. Harry E. Oesterling (Marv Patton); Mrs. Joseph Miller (Ida Henzel); Mrs. Tade Hartsuff Kuhns; Mrs. Myron Herrick (Edith Walton); Mrs. George Arrowsmith (Anna Rummell).
Chairman, Magazine Agency—MRS. KENNETH WILSON (Dorothy Shade), 720 Ingleside Pl., Evanston, Ill.
Chairman, Publicity—MARTHA COMBS, 323 W. Ninth St., Hutchinson, Kan.
Chairman, Vocational Guidance—MRS. FRANK A. KEMP (Estelle Kyle), 1903 Avenue B., Scottsbluff, Neb.
Members—Helen Knox, Ruth Waldo, Marjorie Rowe.
Chairman, Fellowships—MRS. ELIAS J. DURAND (Sue Stone), 120 E. Tenth, New York, N.Y. Members—Mrs. Edward Orr (Gladys Udell); Catharine Reed.

DEPUTIES

- Grand President's Deputy—SIMMONE CRISE, 510 Mandana Blvd., Oakland, Calif.
Grand Vice-President's Deputy—MRS. A. E. BUCK (Beatrice Stone), 374 Wadsworth Ave., New York, N.Y.
Executive Secretary's Deputy—MRS. HOWARD BURT (Della Lawrence), 7700 Lovella Ave., Richmond Heights, St. Louis, Mo.
Director of Provinces' Deputy—NANCY ROBERSON, Woman's Campus, Durham, N.C.
Editor's Deputy—DOROTHY WHIPPLE, 651 W. Euclid Ave., Detroit, Mich.
Chairman, Finances' Deputy—MRS. JOHN L. RICHARDSON (Margaret Barker), Kipling Apt. 305, 109 S. Thirty-second Ave., Omaha, Neb.

PANHELLENIC

- Chairman of National Congress—MRS. ALBERT M. REDD, K Δ, Peachburg, Ala.
Kappa Kappa Gamma Delegate—Grand President.

OFFICIAL JEWELERS

- Burr, Patterson and Auld Co., Detroit, Mich.
Edwards-Haldeman and Co., Detroit, Mich.
Hoover and Smith Co., Philadelphia, Pa.
J. F. Newman, Inc., New York, N.Y.
Birks-Ellis-Ryrie, Ltd., Toronto, Ont., Can.

CHAPTER CO-ORGANIZERS

UNIVERSITY OF ARKANSAS (Gamma Nu)—Hilda Butts, Kappa Kappa Gamma House, Fayetteville, Ark.
MONMOUTH COLLEGE (Alpha)—Joyce Snider, Monmouth College, Monmouth, Ill.
UNIVERSITY OF UTAH (Delta Eta)—Nancy Scudder, 33 S. Walcott, Salt Lake City, Utah.
LOUISIANA STATE UNIVERSITY (Colonization)—Esther Collicott, Box 2467, Louisiana State University, Baton Rouge, La.

ACTIVE CHAPTER SECRETARIES

For time and place of meeting of chapters or alumnae associations write the secretaries.

ALPHA PROVINCE

President—MRS. RALPH S. MILLS (Thora McIlroy), 9 Maxwell Ave., Toronto, Ont., Can.
ST. LAWRENCE UNIVERSITY (Beta Beta)—Annette Rebert, Kappa Lodge, Canton, N.Y.
BOSTON UNIVERSITY (Phi)—Margaret Conroy, 525 Boylston St., Boston, Mass.
SYRACUSE UNIVERSITY (Beta Tau)—Elizabeth James, 743 Comstock, Syracuse, N.Y.
CORNELL UNIVERSITY (Psi)—Eleanor Reynolds, 508 Thurston Ave., Ithaca, N.Y.
UNIVERSITY OF TORONTO (Beta Psi)—Elizabeth Gordon, Cody House, 85 St. George St., Toronto, Ont., Can.
MIDDLEBURY COLLEGE (Gamma Lambda)—Elizabeth B. Knox, Weybridge House, Middlebury, Vt.
MCGILL UNIVERSITY (Delta Delta)—Joan Patch, 3156 Westmount Blvd., Montreal, Que., Can.

BETA PROVINCE

President—MRS. RONALD J. MCCARTHY (Florence Pumyea), Waterloo Rd., Devon, Pa.
ALLEGHENY COLLEGE (Gamma Rho)—Janet Fishel, Hulings Hall, Meadville, Pa.
UNIVERSITY OF PENNSYLVANIA (Beta Alpha)—Elizabeth Myers, 3323 Walnut St., Philadelphia, Pa.
ADELPHI COLLEGE (Beta Sigma)—Ruth Lange, 86-46 187th St., Hollis, N.Y.
UNIVERSITY OF PITTSBURGH (Gamma Epsilon)—Marguerite Bogaerts, 401 Neville St., Pittsburgh, Pa.
PENNSYLVANIA STATE COLLEGE (Delta Alpha)—Marybel Conabee, Kappa Kappa Gamma House, State College, Pa.

GAMMA PROVINCE

President—MISS CATHERINE SIMMONS, 331 Beechwood Dr., Akron, Ohio.
UNIVERSITY OF AKRON (Lambda)—Helen Sherer, 104 Castle Blvd., Akron, Ohio.
OHIO WESLEYAN UNIVERSITY (Rho)—Helen Compton, Austin Hall, Delaware, Ohio.
OHIO STATE UNIVERSITY (Beta Nu)—Harriet Kinney, 84 Fifteenth Ave., Columbus, Ohio.
UNIVERSITY OF CINCINNATI (Beta Rho)—Martha Reuwer, 2341 Grigg Ave., Cincinnati, Ohio.
DENISON UNIVERSITY (Gamma Omega)—Vivian Mercer, Sawyer Hall, Granville, Ohio.

DELTA PROVINCE

President—MRS. HAROLD R. SMITH (N. Aletha Yerkes), 161 Merriweather Rd., Grosse Pointe Farms, Mich.
INDIANA UNIVERSITY (Delta)—Rosemary Ritter, 1018 E. Third St., Bloomington, Ind.
DEPAUW UNIVERSITY (Iota)—Mary Alice Jones, Kappa Kappa Gamma House, Greencastle, Ind.
BUTLER UNIVERSITY (Mu)—Dorothy Bluemel, 821 W. Hampton Dr., Indianapolis, Ind.
HILLSDALE COLLEGE (Kappa)—Genevieve Holloway, 221 Hilldale St., Hilldale, Mich.
ADRIAN COLLEGE (Xi)—Leona Braun, South Hall, Adrian College, Adrian, Mich.
UNIVERSITY OF MICHIGAN (Beta Delta)—Edith Frederick, 1204 Hill St., Ann Arbor, Mich.
PURDUE UNIVERSITY (Gamma Delta)—Sara Schaaf, 102 Andrew Pl., West Lafayette, Ind.
MICHIGAN STATE COLLEGE (Delta Gamma)—Claudia Ireland, 605 M.A.C. Ave., East Lansing, Mich.

EPSILON PROVINCE

President—MRS. LEWIS T. GREGORY (Isabel Culver), 1109 Douglas Ave., Urbana, Ill.
MONMOUTH COLLEGE (Alpha)—Jane Zimmer, 614 E. Franklin Ave., Monmouth, Ill.
ILLINOIS WESLEYAN UNIVERSITY (Epsilon)—Betty Sue Clark, 1104 N. East St., Bloomington, Ill.
UNIVERSITY OF WISCONSIN (Eta)—Mary E. Stophlet, 601 N. Henry St., Madison, Wis.
UNIVERSITY OF MINNESOTA (Chi)—Ellen J. Brown, 329 Tenth Ave. S.E., Minneapolis, Minn.
NORTHWESTERN UNIVERSITY (Upsilon)—Mary Jane Randall, 1871 Orrington Ave., Evanston, Ill.
UNIVERSITY OF ILLINOIS (Beta Lambda)—Louise Shindler, 1102 S. Lincoln, Urbana, Ill.
UNIVERSITY OF MANITOBA (Gamma Sigma)—Kathleen Griffiths, Ste. 8 Hugo Apts., Wellington Cres., Winnipeg, Man., Can.
NORTH DAKOTA AGRICULTURAL COLLEGE (Gamma Tau)—Harriet Berg, 1136 Broadway, Fargo, N.D.

ZETA PROVINCE

President—MRS. JOSEPH W. SEACREST (Ruth Kadel), 2750 Woodcrest Ave., Lincoln, Neb.
UNIVERSITY OF MISSOURI (Theta)—Iva May Pilcher, 510 Rollins, Columbia, Mo.
UNIVERSITY OF IOWA (Beta Zeta)—Jannes Sawery, 728 E. Washington St., Iowa City, Iowa.
UNIVERSITY OF KANSAS (Omega)—Helen Smedley, Gower Pl., Kappa Kappa Gamma House, Lawrence, Kan.
UNIVERSITY OF NEBRASKA (Sigma)—Louise Thygeson, 616 N. Sixteenth St., Lincoln, Neb.
KANSAS STATE COLLEGE (Gamma Alpha)—Barbara Claassen, 517 N. Delaware Ave., Manhattan, Kan.
DRAKE UNIVERSITY (Gamma Theta)—Ruth Mitchell, 3425 Kingman Blvd., Des Moines, Iowa.
WASHINGTON UNIVERSITY (Gamma Iota)—Mildred Bush, Women's Bldg., Washington Univ., St. Louis, Mo.

ETA PROVINCE

President—MRS. MORRIS ESMIOL (Lucile Pattison), 120 W. Monroe, Colorado Springs, Colo.
UNIVERSITY OF COLORADO (Beta Mu)—Jane Martin, 1134 University, Boulder, Colo.
UNIVERSITY OF NEW MEXICO (Gamma Beta)—Dorothy Lipp, 221 N. University, Albuquerque, N.M.
UNIVERSITY OF WYOMING (Gamma Omicron)—Eleanor Slane, 695 Grand Ave., Laramie, Wyo.
COLORADO COLLEGE (Delta Zeta)—Mary Barkalow, McGregor Hall, Colorado Springs, Colo.
UNIVERSITY OF UTAH (Delta Eta)—Adele Parks, 33 S. Walcott, Salt Lake City, Utah.

THETA PROVINCE

President—MRS. R. S. SHAPARD (Lois Lake), 3840 Maplewood Ave., Dallas, Tex.
UNIVERSITY OF TEXAS (Beta Xi)—Louise Fagg, 2400 Rio Grande, Austin, Tex.
UNIVERSITY OF OKLAHOMA (Beta Theta)—BeAnn Brown, 519 Boulevard, Norman, Okla.
UNIVERSITY OF ARKANSAS (Gamma Nu)—Betty Matteson, Kappa Kappa Gamma House, Fayetteville, Ark.
SOUTHERN METHODIST UNIVERSITY (Gamma Phi)—Polly Ray, 5006 Abbott, Dallas, Tex.

IOTA PROVINCE

President—Mrs. SYDNEY LEE JOHNSON (Emily Caskey), 2555 Shoreland Dr., Seattle, Wash.

UNIVERSITY OF WASHINGTON (Beta Pi)—Betty Rafter, 4504 Eighteenth Ave. N.E., Seattle, Wash.
UNIVERSITY OF MONTANA (Beta Phi)—Anne Eckford, 1005 Gerald Ave., Missoula, Mont.
UNIVERSITY OF OREGON (Beta Omega)—Betty Reade, 821 E. Fifteenth, Eugene, Ore.
UNIVERSITY OF IDAHO (Beta Kappa)—Nancy Chamberlain, 805 Elm St., Moscow, Idaho.
WHITMAN COLLEGE (Gamma Gamma)—Elaine Studebaker, 33 N. Clinton, Walla Walla, Wash.
WASHINGTON STATE COLLEGE (Gamma Eta)—Lenore H. Albertsen, 614 Campus Ave., Pullman, Wash.
OREGON STATE AGRICULTURAL COLLEGE (Gamma Mu)—Marybelle Barrett, 242 Tenth St., Corvallis, Ore.
UNIVERSITY OF BRITISH COLUMBIA (Gamma Upsilon)—Betty McNeely, 2925 W. Thirty-eighth St., Vancouver, B.C., Can.

KAPPA PROVINCE

President—Mrs. JOHN A. FLICK (Beatrice Ludlow), 1326 Third Ave., San Francisco, Calif.

UNIVERSITY OF CALIFORNIA (Pi)—Margaret Hooper, 2725 Channing Way, Berkeley, Calif.
LELAND STANFORD UNIVERSITY (Beta Eta)—Caroline Houseman, 554 Lasuen, Stanford University, Calif.
UNIVERSITY OF ARIZONA (Gamma Zeta)—Louise Littlefield, 1401 E. Second St., Tucson, Ariz.
UNIVERSITY OF CALIFORNIA AT LOS ANGELES (Gamma Xi)—Eleanor Collbran, 744 Hilgard, West Los Angeles, Calif.

LAMBDA PROVINCE

President—Miss ELISABETH BARTLETT, 1922 Mount Royal Terr., Baltimore, Md.

UNIVERSITY OF WEST VIRGINIA (Beta Upsilon)—Mary Elizabeth Chapman, 247 Prospect St., Morgantown, W.Va.
COLLEGE OF WILLIAM AND MARY (Gamma Kappa)—Jane Lewis, Kappa Kappa Gamma House, Williamsburg, Va.
GEORGE WASHINGTON UNIVERSITY (Gamma Chi)—Helen Bunten, 7325 Blair Rd., Washington, D.C.
UNIVERSITY OF MARYLAND (Gamma Psi)—Janet Cartee, Kappa Kappa Gamma House, College Park, Md.
DUKE UNIVERSITY (Delta Beta)—Norma Marcus, Box 376, College Station, Durham, N.C.
GOUCHER COLLEGE (Delta Theta)—Margaret Walrath, Goucher House, Goucher College, Baltimore, Md.

MU PROVINCE

President—Mrs. JAMES PARK (Elizabeth Kimbrough), 325 McDowell Rd., Lexington, Ky.

TULANE UNIVERSITY (Beta Omicron)—Alice Buford, 1522 Second St., New Orleans, La.
UNIVERSITY OF KENTUCKY (Beta Chi)—Barbara Smith, 179 E. Maxwell St., Lexington, Ky.
UNIVERSITY OF ALABAMA (Gamma Pi)—Marie Drolet, 901 Colonial Pl., University, Ala.
ROLLINS COLLEGE (Delta Epsilon)—Margaret H. Gethro, 780 Osceola Ave., Winter Park, Fla.

ALUMNÆ ASSOCIATION SECRETARIES

ALPHA PROVINCE

Vice-President—Mrs. E. GRANVILLE CRABTREE (Edith Reese), 85 Dean Rd., Brookline, Mass.

BOSTON ASSOCIATION—Miss Jessie F. Grieves, 248 Newbury St., Boston, Mass.
BOSTON INTERCOLLEGIATE ASSOCIATION—Mrs. H. M. Weddle, 1 Craigie St., Apt. 35, Cambridge, Mass.
BUFFALO ASSOCIATION—Mrs. C. Britten Weber, 171 Sanders Rd., Buffalo, N.Y.
CONNECTICUT ASSOCIATION—Mrs. J. Harry Wood, 27 Cumberland Rd., West Hartford, Conn.
*LONDON ENGLAND ASSOCIATION—Mrs. Wayne Myers, 26 Sydenham Hill, London, S.E. 26, England.
MIDDLEBURY ASSOCIATION—Miss Inez C. Cook, 29 Seminary St., Middlebury, Vt.
ROCHESTER ASSOCIATION—Miss Miriam Pheteplace, 223 Culver Rd., Rochester, N.Y.
ST. LAWRENCE ASSOCIATION—Mrs. M. D. Myers, 51 Court St., Canton, N.Y.
SYRACUSE ASSOCIATION—Mrs. Bradley Little, 422 S. West St., Syracuse, N.Y.
TORONTO ASSOCIATION—Miss Maria McCollum, 185 St. Clair Ave. W., Toronto, Ont., Can.

BETA PROVINCE

Vice-President—Mrs. W. IRVING GALLIHER (Frances Hope), 427 Arden Ct., Ridgewood, N.J.

BETA IOTA ASSOCIATION—Mrs. Thomas S. Nicely, 15 Mansfield Rd., Lansdowne, Pa.
BETA SIGMA ASSOCIATION—Mrs. Edward Tabell, 580 E. Fifteenth St., Brooklyn, N.Y.
NEW YORK ASSOCIATION—Mrs. Lawrence E. Frost, 151 Maple St., Brooklyn, N.Y.
Young Business Women's Branch, Chairman, Miss Katherine Miner, 37 Midwood St., Brooklyn, N.Y.
Phone Ingersoll 2-1772.
NORTHERN NEW JERSEY ASSOCIATION—Miss Marion E. Palmenberg, 455 Knickerbocker Rd., Tenafly, N.J.
NORTH CENTRAL NEW JERSEY ASSOCIATION—Mrs. Winston Mergott, 46 Twenty-third St., Kenilworth, N.J.
PHILADELPHIA ASSOCIATION—Miss Martha Minick, 25 Windsor Ave., Narbeth, Pa.
PITTSBURGH ASSOCIATION—Miss Martha Dittman, 3617 Beechwood Blvd., Pittsburgh, Pa.
STATE COLLEGE ASSOCIATION—Miss Margaret Tshan, 500 S. Pugh St., State College, Pa.
WESTCHESTER ASSOCIATION—Mrs. Donald Gassman, 42 Pondfield Rd. W., Bronxville, N.Y.

GAMMA PROVINCE

Vice-President—Mrs. HOWARD K. MCCAIN (Maurine Smith), 14 Constance Ave., Dayton, Ohio

AKRON ASSOCIATION—Miss Ruth Barger, 1041 W. Market St., Akron, Ohio.
CANTON ASSOCIATION—Miss Virginia M. English, 1015 Portage Rd. W., North Canton, Ohio.
CINCINNATI ASSOCIATION—Miss Bertha Pfirrmann, 264 E. Auburn Ave., Mt. Auburn, Cincinnati, Ohio.
CLEVELAND ASSOCIATION—Mrs. Nathan A. Neal, 1869 Grantham Rd., Cleveland, Ohio.
COLUMBUS ASSOCIATION—Mrs. Clarence R. Johnson, 1852 Bluff Ave., Columbus, Ohio.
DAYTON ASSOCIATION—Mrs. Carl D. Werner, 1026½ Lexington Ave., Dayton, Ohio.
NEWARK-GRANVILLE ASSOCIATION—Miss Susan A. Montgomery, 74 Granville Rd., Newark, Ohio.
RHO ASSOCIATION—Mrs. William A. Manuel, 50 Forest Ave., Delaware, Ohio.
TOLEDO ASSOCIATION—Mrs. William C. Moore, Inwood Pl. and River Rd., Maumee, Ohio.

DELTA PROVINCE

Vice-President—Mrs. MARK H. REASONER (Gem Craig), 920 Campbell Ave., Indianapolis, Ind.

ADRIAN ASSOCIATION—Mrs. Leslie O. Harris, 405 S. Winter St., Adrian, Mich.
BLOOMINGTON INDIANA ASSOCIATION—Mrs. Albert T. Hoadley, 1125 Atwater Ave., Bloomington, Ind.
DETROIT ASSOCIATION—Miss Rachel Rosenthal, 1460 Edison Ave., Detroit, Mich.
EVANSVILLE ASSOCIATION—Mrs. S. C. Hanson, 925 E. Gum St., Evansville, Ind.

GARY ASSOCIATION—Mrs. William E. Clark, 564 Madison St., Gary, Ind.
 HILLSDALE ASSOCIATION—Miss Frieda Westfall, 61 Oak St., Hillsdale, Mich.
 INDIANAPOLIS ASSOCIATION—Mrs. Orville Newton, 3936 Winthrop Ave., Indianapolis, Ind.
 LAFAYETTE ASSOCIATION—Mrs. C. M. Hallam, 422 Waldron St., West Lafayette, Ind.
 LANSING ASSOCIATION—Miss Louise Whitney, 517 W. Hillsdale St., Lansing, Mich.
 MUNCIE ASSOCIATION—Miss Bethel Williams, 216 E. Sixth St., Muncie, Ind.
 NORTHERN INDIANA ASSOCIATION—Miss Jean Hayden, 820 Nelson St., Ft. Wayne, Ind.
 SOUTH BEND ASSOCIATION—Miss Lois Webster, 624 W. Mishawaka Ave., Mishawaka, Ind.
 VINCENNES ASSOCIATION—Mrs. Homer Cooper, 1545 Burnett Lane, Vincennes, Ind.

EPSILON PROVINCE

Vice-President—Mrs. H. V. CONNIT (Helen Rugg), 923 Hinman Ave., Evanston, Ill.
 BLOOMINGTON ILLINOIS ASSOCIATION—Mrs. Virgil Martin, 1202 N. Prairie St., Bloomington, Ill.
 CHAMPAIGN-URBANA ASSOCIATION—Miss Mary Ellen McKee, 403 N. Edwin, Champaign, Ill.
 CHICAGO INTERCOLLEGIATE ASSOCIATION—Mrs. Stuart Grant, 6315 N. Claremont Ave., Chicago, Ill.

Chicago Suburbs Chairmen:

Mrs. Donald C. McGinnis, 560 Taylor, Glen Ellen, Ill.
 Mrs. Harry N. Kerr, 827 Elmwood Ave., Wilmette, Ill.
 Miss Rosalie Roach, 292 Sheridan Rd., Winnetka, Ill.
 Mrs. G. C. Bull, 323 Cumnor Rd., Kenilworth, Ill.
 Mrs. A. J. McMaster, 2427 Valley Rd., Highland Park, Ill.
 Miss Lorraine Hartig, 703 Linden Ave., Oak Park, Ill.
 Mrs. L. Q. Needler, 835 Judson Ave., Evanston, Ill.
 Mrs. John J. Berscheid, 419 S. Seventh, LaGrange, Ill.
 Mrs. A. Lewis Kirkpatrick, 855 S. Cleveland, Hinsdale, Ill.
 Mrs. Philip S. Harper, 8125 Euclid Ave., Chicago, Ill.
 Mrs. W. B. Bushnell, 585 Drexel Ave., Glencoe, Ill.
 MADISON ASSOCIATION—Miss Alice King, 1 Langdon St., Madison, Wis.
 MILWAUKEE ASSOCIATION—Miss Patience Macbriar, 2907 E. Linnwood Ave., Milwaukee, Wis.
 MINNESOTA ASSOCIATION—Miss Katharine Cudworth, 1909 S. Fremont, Minneapolis, Minn.
 MONMOUTH ASSOCIATION—Mrs. Joseph Dixon, 312 S. Sixth St., Monmouth, Ill.
 NORTH DAKOTA ASSOCIATION—Miss Myrtle Adams, 20½ Broadway, Apt. 92, Fargo, N.D.
 NORTH SHORE ASSOCIATION—Mrs. Charles Knight, 741 Michigan Ave., Evanston, Ill.
 SPRINGFIELD ASSOCIATION—Mrs. W. H. Knox, 2328 S. Sixth St., Springfield, Ill.
 WINNIPEG ASSOCIATION—Miss Eldred Curle, 996 Grosvenor Ave., Winnipeg, Man., Can.

ZETA PROVINCE

Vice-President—Mrs. H. G. HEDGES (Coleen Johnson), 825 Seventeenth St. S.E., Cedar Rapids, Iowa.
 AMES ASSOCIATION—Mrs. H. L. Young, 121 N. Russell Ave., Ames, Iowa.
 CEDAR RAPIDS ASSOCIATION—Mrs. G. C. Wheeler, 370 Nineteenth St. S.E., Cedar Rapids, Iowa.
 COLUMBIA ASSOCIATION—Mrs. Harry Rummell, 1603 Bass Ave., Columbia, Mo.
 DAVENPORT ASSOCIATION—Mrs. E. A. Fersch, 2801 Iowa St., Davenport, Iowa.
 DES MOINES ASSOCIATION—Miss Miriam Crawford, 940 Forty-fifth St., Des Moines, Iowa.
 IOWA CITY ASSOCIATION—Mrs. Rollins Perkins, 1041 Woodlawn, Iowa City, Iowa.
 KANSAS CITY ASSOCIATION—Miss Betty Charlton Holmes, 6046 Brookside, Kansas City, Mo.
 LAWRENCE ASSOCIATION—Mrs. N. C. Johnson, 1217 Kentucky, Lawrence, Kan.
 LINCOLN ASSOCIATION—Mrs. Leon Larimer, 2635 Woodcrest, Lincoln, Neb.
 MANHATTAN ASSOCIATION—Mrs. F. C. Fenton, 322 N. Seventeenth St., Manhattan, Kan.
 OMAHA ASSOCIATION—Mrs. Gale E. Davis, 4902 Capital Ave., Omaha, Neb.
 ST. LOUIS ASSOCIATION—Mrs. Edward Parsons, 507 Oak St., Webster Groves, Mo.
 TOPEKA ASSOCIATION—Mrs. J. B. Coats, 718 Irvington Rd., Topeka, Kan.
 *TRI-STATE ASSOCIATION—Mrs. George Coleman, Jr., Rockdale, Miami, Okla.
 WICHITA ASSOCIATION—Mrs. William M. Reno, 327 S. Belmont, Wichita, Kan.

ETA PROVINCE

Vice-President—Mrs. G. W. SAVAGE (Helen MacArthur), 418 N. Twelfth St., Albuquerque, N.M.
 ALBUQUERQUE ASSOCIATION—Miss Margaret Cox, 708 W. Copper Ave., Albuquerque, N.M.
 CHEYENNE ASSOCIATION—Mrs. DOROTHY S. BUCKINGHAM, 1818 Evans Ave., Cheyenne, Wyo.
 COLORADO SPRINGS ASSOCIATION—Mrs. Henry H. Perkins, Jr., 1130 N. Tejon, Colorado Springs, Colo.
 DENVER ASSOCIATION—Mrs. Francis M. Bain, 333 Gaylord St., Denver, Colo.
 LARAMIE ASSOCIATION—Miss CLARA F. MCINTYRE, 1406 Custer, Laramie, Wyo. (Pres.)
 UTAH ASSOCIATION—Miss Margaret Patrick, 283 Sixth Ave., Salt Lake City, Utah.

THETA PROVINCE

Vice-President—Mrs. H. H. WRIGHT (Dorothy Ohmart), 231 N. Tacoma St., Tulsa, Okla.
 ARDMORE ASSOCIATION—Mrs. C. Bjarne Rossebo, 419 G St. S.W., Ardmore, Okla.
 ARKANSAS ASSOCIATION—Mrs. Ernest T. Owen, 5021 W St., Little Rock, Ark.
 AUSTIN ASSOCIATION—Mrs. Leo A. Martin, 903 W. 28½ St., Austin, Tex.
 DALLAS ASSOCIATION—Mrs. Herman Graver, 4112 Hawthorne, Dallas, Tex.
 EL PASO ASSOCIATION—Mrs. Donald R. Dunkle, Fort Bliss, Tex.
 FAYETTEVILLE ASSOCIATION—Miss Cecilia Mulrenin, 725 W. Dixon St., Fayetteville, Ark.
 FORT WORTH ASSOCIATION—Miss Elizabeth Alexander, 2307 Fifth Ave., Fort Worth, Tex.
 HOUSTON ASSOCIATION—Mrs. Tom Weigel, 4305 Jack, Houston, Tex.
 MUSKOGEE ASSOCIATION—Miss Heloise Smartt, 2105 Boston Pl., Muskogee, Okla.
 OKLAHOMA CITY ASSOCIATION—Miss Virginia Lester, 1419 N.W. Thirty-first, Oklahoma City, Okla.
 TULSA ASSOCIATION—Mrs. Gerald Westby, 2621 S. Boston Pl., Tulsa, Okla.
 WICHITA FALLS ASSOCIATION—Miss Mary Louise Clark, 2500 Ninth St., Wichita Falls, Tex.

IOTA PROVINCE

Vice-President—Mrs. C. H. NIXON (Kathrina Johnson), 1621 Warm Springs Ave., Boise, Idaho.
 BOISE ASSOCIATION—Miss Dorothy Cage, 1715 Ressigue St., Boise, Idaho.
 BRITISH COLUMBIA ASSOCIATION—Miss Margaret Nellis Thomson, 4725 Connaught Dr., Vancouver, B.C., Can.
 EUGENE ASSOCIATION—Miss Betty Ann Macduff, 1135 Mill St., Eugene, Ore.
 EVERETT ASSOCIATION—Miss Evaline Thompson, 2607 Everett Ave., Everett, Wash.

LEWISTON ASSOCIATION—Mrs. Mel White, 620 Third Ave., Lewiston, Idaho.
 LONGVIEW-KELSO ASSOCIATION—Miss Mildred Backeberg, 1517 Twenty-fifth Ave., Longview, Wash.
 MONTANA ASSOCIATION—Miss Marjorie Fee, 304 Daly Ave., Missoula, Mont.
 OLYMPIA ASSOCIATION—Mrs. William F. Buchanan, 110 E. Eleventh, Olympia, Wash.
 PORTLAND ASSOCIATION—Mrs. William H. Scott, 2013 N.E. Ridgewood Dr., Portland, Ore.
 PULLMAN ASSOCIATION—Mrs. Howard Hughes, 700 Hill St., Pullman, Wash.
 SEATTLE ASSOCIATION—Mrs. Alexander Goodfellow, 1106 First Ave. W., Seattle, Wash.
 *SPOKANE ASSOCIATION—Miss Marion Doolittle, 1729 W. Ninth Ave., Spokane, Wash.
 TACOMA ASSOCIATION—Mrs. William Mahncke, 2109 N. Prospect, Tacoma, Wash. (Pres.)
 WALLA WALLA ASSOCIATION—Miss Helen Palmquist, 216 S. Palouse, Walla Walla, Wash.
 WENATCHEE VALLEY ASSOCIATION—Mrs. Benjamin R. Phipps, Ninth St., Wenatchee, Wash. (Pres.)

KAPPA PROVINCE

Vice-President—Mrs. EDWARD R. BELTON (Marion Duncan), 2731 E. Fifth St., Tucson, Ariz.

*HAWAIIAN ASSOCIATION—Mrs. Ernest Gray, 33 Keaelva Lane, Honolulu, T.H.
 LONG BEACH ASSOCIATION—Mrs. Raymond King, 324 Granada Ave., Long Beach, Calif.
 LOS ANGELES ASSOCIATION—Mrs. James M. Blenkiron, 145 N. Orange Dr., Los Angeles, Calif.
 PALO ALTO ASSOCIATION—Miss Elizabeth Strain, 636 Melville, Palo Alto, Calif.
 PHOENIX ASSOCIATION—Mrs. Paul Westerlund, 3809 N. Ninth St., Phoenix, Ariz.
 SAN DIEGO ASSOCIATION—Miss Mabel V. Harding, 4529 Rhode Island St., San Diego, Calif.
 SAN FRANCISCO BAY ASSOCIATION—Miss Simmone Crise, 510 Mandana Blvd., Oakland, Calif.
 TUCSON ASSOCIATION—Mrs. W. F. Tolley, 338 N. Granada St., Tucson, Ariz.

LAMBDA PROVINCE

Vice-President—Miss HARRIET FRENCH, 2126 Reid Ave., Bluefield, W.Va.

BALTIMORE ASSOCIATION—Miss Katherine Ball, 16 W. Read St., Baltimore, Md.
 CHARLESTON ASSOCIATION—Mrs. Howard Neff, La Salle Apts., Charleston, W.Va.
 DURHAM ASSOCIATION—Miss Nancy Roberson, Woman's Campus, Durham, N.C.
 HUNTINGTON ASSOCIATION—Mrs. J. D. McLaughlin, 1107 Tenth St., Huntington, W.Va. (Pres.)
 MORGANTOWN ASSOCIATION—Mrs. Lloyd Jones, 409 High St., Apt. 4, Morgantown, W.Va.
 WASHINGTON D.C. ASSOCIATION—Mrs. Raleigh Gilchrist, 4939 Thirtieth Pl. N.W., Washington, D.C.

MU PROVINCE

Vice-President—Mrs. HARRY KELLY (Helen Dickinson), Box 235, Winter Park, Fla.

ATLANTA ASSOCIATION—Mrs. W. W. Owens, 2804 Andrews Dr., Atlanta, Ga.
 BATON ROUGE ASSOCIATION—Miss Margaret Herdman, Library School, Louisiana State University, Baton Rouge, La.
 BIRMINGHAM ASSOCIATION—Miss Roberta Sterrett, Columbiana Rd., Birmingham, Ala.
 LEXINGTON ASSOCIATION—Mrs. Horace Clay, 216 Delmar Ave., Lexington, Ky.
 LOUISVILLE ASSOCIATION—Miss Alice Pennington, 1381 S. Third St., Louisville, Ky.
 MIAMI ASSOCIATION—Mrs. J. Alan Cross, 2161 S.W. Fourteenth Terr., Miami, Fla.
 NEWCOMB ASSOCIATION—Mrs. R. Richmond Favrot, 4501 S. Deigney St., New Orleans, La.
 WINTER PARK ASSOCIATION—Miss Georgianna Hill, Maitland, Fla.

* Name and address of new officers not received for these associations.

Have You Moved or Married?

KAPPA KAPPA GAMMA CENTRAL OFFICE,

404-05 Ohio State Savings Bldg.,
 Columbus, Ohio.

Please change my name on the files as follows:

FROM: Name

Chapter

Address

City State

TO: Name

Address

City State

Check if you are

☐ Key subscriber

☐ Paid Alumnae member—1933-34

Association

☐ Chapter or Alumnae officer

Changes must be in the office by the 15th of January, March, September, and November to insure prompt delivery of magazine

For Your Vacation This Summer

May We Suggest...



YELLOWSTONE PARK

World-famous for its geysers, magnificent Grand Canyon, unspoiled wilderness and large population of native American wild life. More natural wonders, more strange things to see than any other half dozen national parks combined. Vacations in Yellowstone are very reasonable.

PACIFIC NORTHWEST—CALIFORNIA

Enjoy the cool, scenic "mountain way" to California and the beautiful cities of the Pacific Northwest which are blessed with perfect climate and are centers of varied vacation activities. Go to Mounts Rainier, Baker and Hood for alpine sports and startling scenery; to the Olympic wilderness resorts; to the Pacific beaches of Oregon and Washington.



ALASKA

Romantic land of the Midnight Sun where the old mingles with the new. A vast treasureland of natural resources boasting scenic grandeur unequalled on this or any other continent. The voyage through the famed Inside Passage will never fade from the memory.



If you are planning a Western trip, mail the coupon for full information to—

MAX GOODSILL, GENERAL PASSENGER AGENT
NORTHERN PACIFIC RAILWAY, ST. PAUL, MINN.

I am planning on a vacation trip to _____

Please send me full information.

NAME _____

ADDRESS _____



NORTH COAST LIMITED

Completely AIR-CONDITIONED FOR SUMMER

PURCHASE YOUR KAPPA KEY

FROM THE PRICE LIST BELOW

EDWARDS, HALDEMAN & COMPANY

OFFICIAL JEWELERS TO KAPPA KAPPA GAMMA

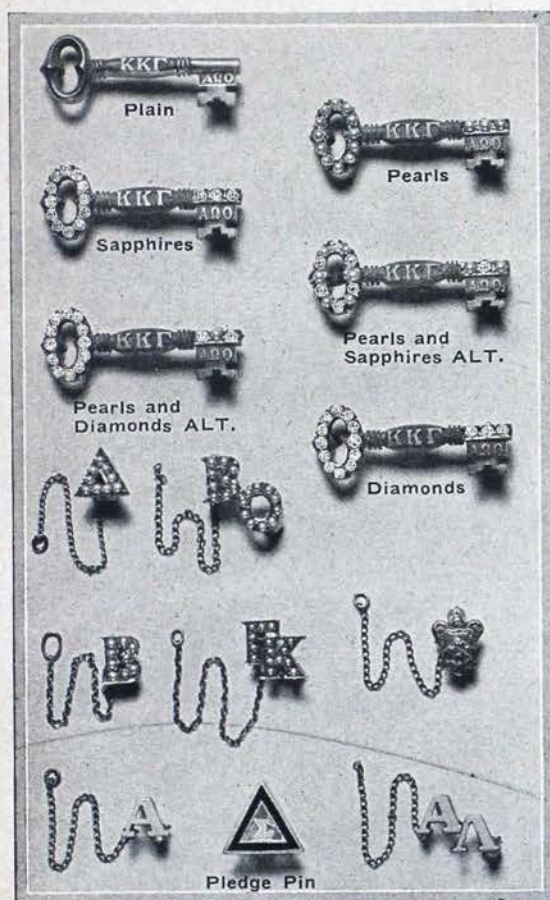

KAPPA KAPPA GAMMA BADGE PRICE LIST

Plain\$ 5.00

CROWN SET JEWELED BADGES

Whole Pearls \$15.00
Eight Whole Pearls, Seven Sapphires alternating 17.50
All Sapphires 19.00
Eight Diamonds, Seven Whole Pearls alternating 45.00
Eight Diamonds, Seven Sapphires alternating 50.00
All Diamonds 75.00

GUARD PIN PRICES

	One Letter	Two Letter
Coat of Arms, \$3.25		
Plain	\$2.75	\$3.75
Half Pearl	5.00	7.25
Whole Pearl	6.00	11.00
Pledge Pin		1.25

NOTE—When ordering Kappa Kappa Gamma Keys only, mention name and chapter, as an official order is required before a delivery can be made.

All articles selling for \$40.00 or more are subject to the Federal Excise Jewelry Tax of 6%.

Coat of Arms Jewelry of real beauty and distinction can be selected from our

1935 BOOK OF TREASURES

A copy will be sent free on request. Mention Fraternity when writing.

EDWARDS, HALDEMAN & COMPANY

Official Jewelers to KAPPA KAPPA GAMMA

Farwell Bldg.

Detroit, Mich.

Visit Virginia Beach

on your vacation
this summer

Stop at
The DeWitt Cottage
(on the ocean)

For further information
write to:

KATRINE DEWITT
Box 74
Virginia Beach, Va.

Visiting NEW YORK

... Beekman Tower is the choice
of many college men and women
... they like the real fraternal spirit
that prevails. Smartly and conveni-
ently located ... five minutes walk
from Grand Central, Times Square
Zones and Radio City.

OFFICIAL HEADQUARTERS
NATIONAL PANHELLENIC
FRATERNITIES

Single Room from \$2 Daily

Attractive Weekly or Monthly Rates

Roof Solarium

Game Rooms

Cocktail Lounge

Restaurant

Write for Booklet B

BEEKMAN TOWER

(PANHELLENIC)

3 Mitchell Place

49th St., one block from East River



PLAIN OFFICIAL



15 JEWEL OFFICIAL
WHOLE PEARLS



PLEDGE PIN

The Hoover and Smith Company

726 Chestnut Street—Philadelphia, Pa.

Official Kappa Kappa Gamma Jewelers

PLAIN BADGE	\$ 5.00
Crown set pearls badge	15.00
Crown set sapphire badge	19.00
Sapphire and Pearl alternating, 8 sap- phires, 7 pearls	17.50
Diamond and pearls alternating, 8 dia- monds, 7 pearls	45.00
Diamond and sapphire alternating, 8 dia- monds, 7 sapphires	50.00
Crown set diamond badge	75.00
Pledge pins	1.25

The diamonds in these pins are of the finest
quality and full cut and represent the finest
jewelry in Kappa Kappa Gamma.

Note the shapeliness of our pin and the large
stones, both of which make it a beautiful piece
of jewelry.

J. F. NEWMAN, INC.

18 John St., New York, N.Y.

Official Jewelers
To
Kappa Kappa Gamma

1934 BADGE PRICES

Plain	5.00
Crown Set	
Pearls	15.00
Pearls (7) and Sapphires (8)	17.50
Sapphires	19.00
Pearls (7) and Diamonds (8)	45.00
Sapphires (7) and Diamonds (8)	50.00
Diamonds	75.00

NEWMAN GRADE
MEANS
FINEST WORKMANSHIP
FINEST JEWELS

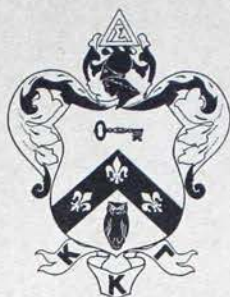

OFFICIAL PAPER: 8½ by 11, stamped with chapter die. 250 sheets \$5.00; with 250 envelopes from die \$9.75. 500 sheets \$8.25; with 500 envelopes from die \$12.75. Coupon bond (16-lb. folio weight) quoted. Transportation free. Send die when you order. If chapter has lost its die, another can be made here.

SOCIAL STATIONERY: (Including Kappa stamping): Letter size, \$1.00 to \$2.50 a quire; Note size, 85 cents, \$1.25, \$1.35; Correspondence cards, \$1.00. (A quire is 24 sheets and envelopes.) Add 10 cents a quire for transportation. Card showing 18 Kappa dies used on above in gold or silver, 10 cents.

Kappa invitations, place cards and menu covers

CLEORA WHEELER

Designer and Illuminator

1376 Summit Avenue, St. Paul, Minn.

Former Grand Registrar

WATER · MOUNTAINS · TREES

near, but not part of New York City

Students · Vacationists · Week-enders

may find accommodations at 298 Piermont Avenue,

NYACK-on-HUDSON, NEW YORK

40 minutes, by bus passing door, from MANHATTAN ISLAND

Private Residence—Limited—References Exchanged

Rates per week including board and lodging—\$16.00 and up

Write for Circular

CAROLINE LEXOW BABCOCK, B.E.

298 Piermont Avenue, Nyack, New York

Burr, Patterson & Auld Company

Manufacturers of "The Most Beautiful Fraternity Jewelry in America"

ANNOUNCE THE NEW 1935 OFFICIAL BADGE PRICES FOR KAPPA KAPPA GAMMA

Badge Price List

Plain	\$ 5.00
Pearl	15.00
Sapphire	19.00
Sapphire and Pearl alternating (8 sapphires, 7 pearls)	17.50
Diamond and Pearl alternating (8 diamonds, 7 pearls)	45.00
Diamond and Sapphire alternating (8 diamonds, 7 sapphires)	50.00
Diamond	75.00

Orders must be made out and signed by the Chapter Secretary on special official order blanks which must also be approved by the Executive Secretary before deliveries can be made.

Pledge Pins	\$ 1.25
-------------------	---------

Guard Pin Prices

	Single Letter	Double Letter
SMALL		
Plain	\$2.75	\$ 4.00
Flat Set Pearl	4.50	7.50
Crown Set Pearl	6.00	11.00
LARGE		
Plain	3.00	4.50
Flat Set Pearl	5.50	8.50
Crown Set Pearl	7.50	13.50
Gold Coat of Arms, Guard	2.75	

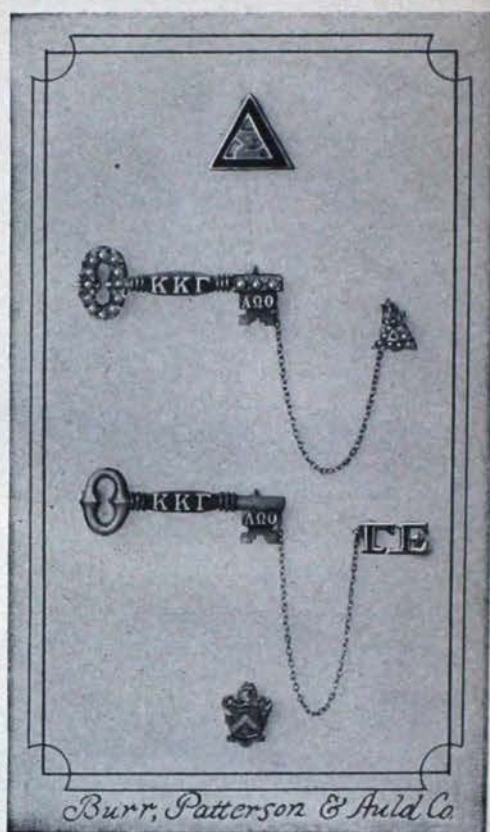

These new prices are all net. No gold surcharge is to be added and the 6% Federal Jewelry Tax applies only on those badges priced at more than \$41.65

FREE! FREE! Your Personal Copy of the New 1935 Edition of

"THE BOOK FOR MODERN GREEKS"

"AND A SAMPLE KIT OF STATIONERY SAMPLES FOR PERSONAL AND CHAPTER USE" . . . WRITE FOR THEM TODAY

BURR, PATTERSON & AULD CO.

America's Oldest Manufacturing Fraternity Jewelers

2301 Sixteenth Street

DETROIT

MICHIGAN

What to Do When

(Continued from cover II)

APRIL

- 7—Treasurer places monthly finance report in mail to national accountant and province president.
- 7—Alumna finance adviser places monthly report in mail to national finance chairman's deputy.
- 15—Chairman of Standards sends informal letter to Director of Standards.
- 15—Unhoused chapter treasurer places budget for 1935-36 in mail for national accountant.
- 25—Housed chapter treasurer places budget for 1935-36 in mail for national accountant.
- 30—(on or before) Chapter treasurer sends to central office per capita tax report and per capita tax for each member active at any time during the second half year, as well as per capita tax for all associate members.
- 30—Corresponding secretary mails typewritten annual chapter report to central office on blanks furnished for that purpose.
- 30—Chairman of music sends annual report to national chairman of music on blanks provided for that purpose.
- 30—(on or before) Chapter president sends detailed report to grand president, province president and copy to director of provinces.
- 30—(on or before) Province president sends to grand

president and director of provinces report covering entire year.

MAY

- 7—Treasurer places monthly finance report in mail to national accountant and province president.
- 7—Alumna finance adviser places monthly report in mail to national finance chairman's deputy.
- 15—Chairman of alumnae advisory board sends annual report of activity of board to director of provinces.
- 25—Key correspondent places chapter news letter for October Key in mail to editor's deputy as well as pictures of Phi Beta Kappas elected during the past school year.

JUNE

- 7—Treasurer places monthly finance report in mail to national accountant and province president.
- 7—Alumna finance adviser places monthly report in mail to national finance chairman's deputy.

JULY

- 15—(on or before) Treasurer places all material for annual audit and check for same in mail to national accountant. Send material earlier if possible.

(For Alumnae Association Officers and Province Vice-Presidents)

OCTOBER

- 13—Founders' Day. Celebrate in some manner.
- 25—Secretary places alumnae news letter for December Key in mail to alumnae editor. Letter is to be written on Key stationery provided by the central office.

DECEMBER

- 1—Secretary sends association program and directory for current year to grand vice-president, central office, and province vice-president.
- 15—Secretary places alumnae news letter for February Key in mail to alumnae editor.
- 20—Send Christmas gifts to Kappa's philanthropic funds.

JANUARY

- 20—Province vice-president sends informal report to grand vice-president.

FEBRUARY

- 25—Secretary places alumnae news letter for April Key in mail to alumnae editor.

APRIL

- 15—Alumnae associations elect officers. Secretaries send names and addresses of new officers to the grand vice-president, central office and province vice-president.
- 30—Secretary sends report to grand vice-president and province vice-president on blanks provided by the central office.
- 30—(on or before) Treasurer sends to central office the annual per capita tax report and per capita tax for members of her association during the current fiscal year (June 1, 1934-May 30, 1935).

MAY

- 20—Province vice-president sends report of her province to the grand vice-president.
- 25—Secretary places alumnae news letter for October Key in mail to alumnae editor.

WITHIN ONE MONTH AFTER PLEDGING treasurer sends pledge fees to the executive secretary.

