

Chapters speak up

Key editor retires

1970 Convention site

CCC's announced

She ought to be
a Kappa

THE KEY

OF KAPPA KAPPA GAMMA

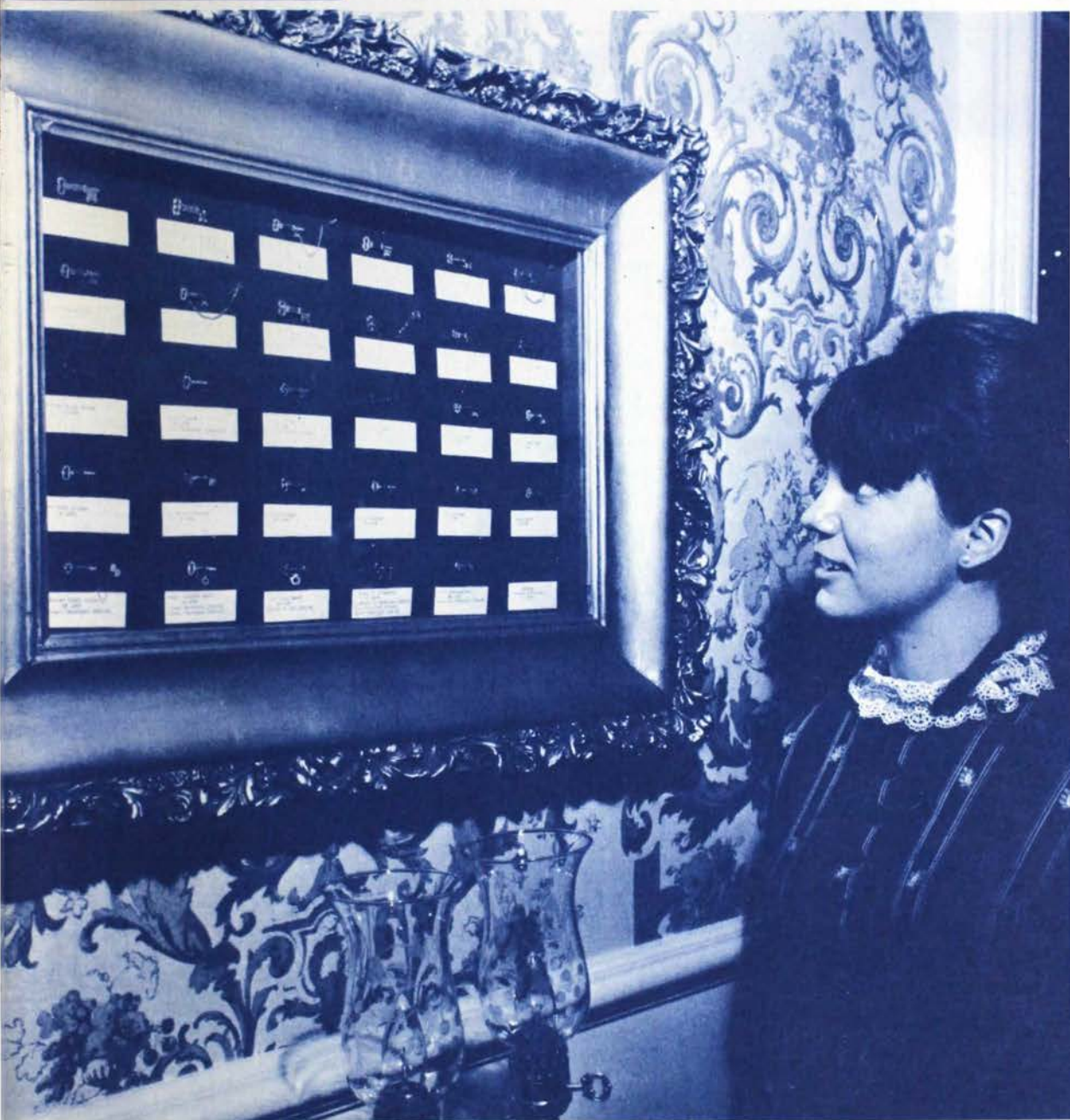

SUMMER 1969

Friendship Is

"Mutual regard cherished by kindred minds." It is a deep, quiet, enduring affection founded upon mutual respect and regard. Friendship is always mutual, for one may have friendly feelings toward another but while there is apathy or insincerity on one side, there can not be friendship between the two.

The purpose for which Kappa was founded ninety-nine years ago was friendship—that purpose has not changed. In college days Kappa serves as a family away from home and as the family is related to the community, so are the members related to the all encompassing campus, large or small. By sharing the ideals, the hopes, the fun, by choosing new friends, Kappas become richer from these experiences. "An individual by himself is only half, the other half is his friends."

This friendship continues through a lifetime, not just for the undergraduate years. Alumnæ find pleasure being together, sharing with the chapters in the education of young women, philanthropies and the selection of new members. There is the past, the present and the future when we think of "belonging."

There are many ways to find friends. A fraternal bond is easily equated to friendship and the bonds of sisterhood grow with the years. Friendship knows no age barrier. Because of these bonds it is natural and fitting that all Kappas are interested and share in the choice of new members.

It will soon be time to reaffirm our faith in the fraternity through membership selection. Our purpose is to perpetuate Kappa ideals in the choice of these young women.

Kappa is friendship . . .

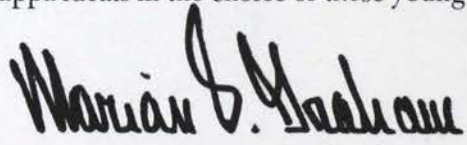
Director of Membership

THE KEY

OF KAPPA KAPPA GAMMA

The first college women's magazine. Published continuously since 1882

Fraternity Headquarters 530 East Town Street, Columbus, Ohio 43216

VOLUME 86 NUMBER 2 SUMMER 1969

EDITOR

(until June 1)

Mrs. Robert H. Simmons
156 North Roosevelt Avenue
Columbus, Ohio 43209

Send all editorial material and
correspondence to the

ASSOCIATE EDITOR

(Editor after June 1)

Mrs. James R. Ritter
1801 Parkade Boulevard
Columbia, Missouri 65201

Send all business items to the

BUSINESS MANAGER

Fraternity Headquarters
530 East Town Street
Columbus, Ohio 43216.

Send changes of address, six
weeks prior to month of
publication, to

FRATERNITY HEADQUARTERS

530 East Town Street
Columbus, Ohio 43216.

(Duplicate copies cannot be
sent to replace those
undelivered through failure to
send advance notice.)

Deadline dates are August 1,
September 25, November 15,
January 15 for Fall,
Winter, Spring, and Summer
issues respectively.
Printed in U.S.A.

THE KEY is published four
times a year (in Fall,
Winter, Spring, and
Summer), by George Banta
Company, Inc., official printer
to Kappa Kappa Gamma
Fraternity, Curtis Reed Plaza,
Menasha, Wisconsin 54952.
Price \$1.50 single copy; \$5.00
annual; \$15.00 life.

Second class postage paid at
Menasha, Wisconsin. Copy-
right, Kappa Kappa Gamma
Fraternity 1969.

- 2 Speak up
- 4 KEY editor retires
- 6 You are invited
- 7 New editor appointed
- 9 Remember Kappa's birthday
- 10 Plan 1970 gifts now
- 12 Centennial gifts reach 56 percent
- 18 The CCC's—unsung angels
- 20 A New addition for Theta
- 22 Beta Rho expands home
- 24 Kappa Caripanamex adventure
- 25 Career corner
- 27 Kappas abroad
- 29 Kappas off the press
- 31 She ought to be a Kappa
- 32 Membership Chairmen and Alumnae Advisers
- 35 Alumnae Membership Recommendations Chairmen
- 41 Rush helpers 1969-70
- 47 Alumnae news
- 54 In memoriam
- 55 Campus highlights
- 62 Directory

COVER: Dressed in the style of 100 years ago, Joanne Louise Harris, B N-Ohio State, regards a collection of early handmade badges on exhibition at Fraternity Headquarters. Some of the badges belong to former officers with their insignia of office. Joanne posed as one of Kappa's founders during the filming of the Centennial film, *Keys to a Second Century*, at Headquarters.



Mrs. Nitschke

Speak up

by SALLY MOORE NITSCHKE

B N-Ohio State

Chapter Study Evaluation Chairman

On Priorities . . .

"One of the problems that I feel the Fraternity system is having to face, at least on our campus, is that of the time involved in such a system. It does take more than the few dedicated officers who are willing to devote so much of their time. It takes each person extra time to give themselves to the multitude of required functions, the house, jobs, etc. It even takes extra time to be considerate all the time."

On Standards . . .

"The girls in the group pointed out that in modifying some of their behavior, they did so more out of respect to their sisters than to the elusive KKG. In other words, most of the girls felt and agreed that Kappa has meaning through and because of the relationships established within it."

On Ritual . . .

"Ritual is a summary of what we all believe in and what unites us. It is a constant reminder of our tradition. We like it. It inspires us if it is done properly."

On Goals . . .

"The fellowship and fun of being together in a fraternity is not there. These college women need the therapeutic values of these moments of relaxation that are found in some form of activity, like singing together. I hope that we can help them learn to relax through careful program planning. This is one goal often overlooked."

Who is Speaking Up?

It is you, the undergraduate members of Kappa who with the interested alumnae are giving a hard, long look at every facet of chapter programs and giving suggestions for making our Fraternity meaningful and relevant to our second century.

This study was initiated by the Fraternity Council after the 1968 Convention to give every Kappa a chance to speak up and speak out on their concerns as they see them. Together they can constructively work out better techniques in chapter organizations and greater communications and understanding between all fraternity members.

The first step in the study was a chapter program evaluation sent to every chapter asking them to discuss questions covering a wide range of program areas. These questions were not meant to be an end in themselves, but a springboard for discussion. Each girl was asked to think big as well as to give specific ideas; complete openness was encouraged to tell it like it is.

Kappas all over have responded to questions like these:

Today there is an every-increasing limitation of time for fraternity activities. It is vital that chapter meetings should offer



each member a *quality* experience. Do your chapter meetings offer a quality experience? Why or why not? Should chapter meetings serve another purpose than transacting chapter business?

Evaluate the general effectiveness of fraternity correspondence and publications. Do you read it? Do you feel the pressure of "busy work" in required report forms? Do you make use of the resource material available, both written and human?

Chapter Council should be the vital center of chapter organization. Is your council filling this need and is it used to its potential? Does it serve simply as a clearing house of information and does it function just on meeting nights?

Response to the evaluation was enthusiastic. Eighty chapters responded with constructive comprehensive evaluations. They found this a two-edged opportunity: First they looked at themselves in the light of broad basic questions; then they replied frankly and fully to agree or disagree.

Kappas enjoyed this opportunity to speak up. As one chapter expressed it: "It made us think more than a written exam would!" Another commented: "I know . . . that it gave individual members a chance to state some of their opinions which they would probably not have said otherwise."

Feedback to the chapters was the next step and in January each received a compilation of quotations from chapters all over the country. A variety of opinions were expressed making clear that chapters of different size, in different campus situations, in various

(Continued on page 26)

Sally Nitschke heads Chapter Study Evaluation

Following the General Convention in 1968, the Council appointed a special Chapter Study Evaluation Committee to study chapter organization and present for consideration at the 1970 convention recommendations for streamlining and updating Kappa's programs.

Sally Moore Nitschke, B N-Ohio State, was appointed chairman of the committee. Sally was chairman of Pledge Training and previously served as PDC for Gamma province. Her service in rushing has taken her all over the country in addition she acted as Beta Nu Rush Adviser for four years, was the Ohio State Rush chairman and Gamma Province Rush Helper. She is also on the House Board for Beta Nu.

Besides her Kappa activities she works with the Junior Theatre of the Arts, Worthington Historical Society, Camp Fire Girls and is serving a two year term as president of the Columbus, Ohio Junior League. She is a member of St. John's Episcopal Church and was selected as Chi Omega's "Woman of the Year" for 1968.



Key editor retires

In post-Convention session, the Council learned of the retirement—to take effect June, 1969—of Isabel Hatton Simmons, B N-Ohio State as KEY Editor

I know all Kappas share the Council's regret that "Issy" Simmons is retiring from THE KEY editorship," says President Louise Barbeck. "Her experience, skill and acumen have guided THE KEY into an enviable position in the publications world. I am happy, however, to announce that Issy has agreed to remain as Chairman of the Editorial Board through our Centennial year. In this capacity, she will continue to work closely with the Council and with our new Editor."

Before Issy Hatton (Simmons) graduated from Ohio State University where she had enrolled following graduation from the junior college course at Knox School, Cooperstown, New York, she was working for Kappa. One day she took a chapter report to Kappa's new Central Office in downtown Columbus, and there met Council members for the very first time. Clara O. Pierce assigned the new young recruit to assist Kappa's revered Mrs. Theodore (May C. Whiting) Westermann, Kappa's only two-time president. Mrs. Westermann, serving as Fraternity Historian, had accepted the gargantuan task of compiling, writing, and editing the history of the Fraternity's first 60 years.

From the History Issy went to the budding Kappa Catalog, where first as the Assistant Cataloguer, and then as Cataloguer, she helped lay groundwork for today's shining rows of the precious catalogue files in Fraternity Headquarter's spacious Filing Room. Then came the war, and marriage to Robert H. Simmons, of Chicago, stationed briefly in Columbus, with the United States Navy. Isabel went with her young lieutenant husband to his next station in Florida. About this time

Issy took on her first editing assignment—the *Fleur-de-Lis* newssheet for alumnae everywhere. After the war, and the return of the young couple to Columbus, Issy Simmons was chairman of two biennial conventions—1946 and 1948. Actually, she had begun to work on THE KEY, under Clara Pierce's direction, before she was named editor. It was in 1949 that her name went on THE KEY masthead and a labor of loyalty and love that stretched over 20 years began.

In 1949, when Isabel Hatton Simmons became KEY editor, challenges facing a magazine were considerably more complex than those the first editor faced. First, communications offered tremendous amounts of reading material, all competitive at one point or another, for readership. Then there was radio, now giving the printed word formidable rivalry. Yet to the new editor, there was a very real service which THE KEY—and only THE KEY—could offer. Kappas were hungry to know about the campuses, higher education in post-World War II's world, and about other Kappas and their families. Clearly, the new editor determined, more and more THE KEY must be a news magazine. Yet a news magazine, always, with a definite Kappa orientation. THE KEY must reflect in vital terms the post-World War Fraternity leadership on campus and in communities around the world. There must be a proper balance of editorials, articles, necessary informational material—but always, there must be news, news, news. News of Kappas on the campus. News of Kappa families reunited. News about Kappas in new careers, at home and overseas. Interpretative news about Kappa's

wartime and post-war philanthropy. The never-ending search for news. *THE KEY*, sometimes in letters, articles, and sometimes in page proof, has gone with the editor wherever she has gone in 20 years. No matter what her personal plans, she met her *KEY* deadlines. *KEY* articles were written and edited in London, in France, on beaches in the Virgin Islands, Florida and the Costa Brava. At all times Issy kept in touch with members of her Editorial Board, giving them their assignments, sometimes suggesting articles from tips she had nosed out herself, conferring with the Fraternity president, the executive secretary-treasurer, and all the echelons of the organization.

Still another responsibility was membership in the Panhellenic Editors' Conference, with their annual meetings. She had a tour of duty as head of the group. And then there were the Biennial Conventions, which must be well covered in subsequent *KEYS*. The editorship of the daily convention newsheet *The Hoot*, was an extra assignment every two years. Editorial responsibility included arranging for and working with a printer at or near the convention site. How many convention social functions editor Issy passed up in order to read "Hoot" proof, do makeup, or confer with the printer! But the little convention newsheet was important for delegates and visitors because it was a lively and interesting record for all to take home.

Even among close friends, Isabel Hatton Simmons preserves a demeanor of smiling reticence. If you want to know what she is doing, you will need to ask, and ask again! Perhaps her roots which go deep in Ohio history, help to give her this quality of unpretentious friendliness. Kinsman Hall, the

original medical research building on the Ohio State University campus, was named for Isabel's maternal grandfather Dr. Kinsman, a pioneer in medical research and education. Both Issy and Bob Simmons have the gift of easy hospitality, whether in their handsome Columbus residence, or in their recreation home in Naples, Florida. Kappas who were in the chapter with Issy remember the gracious welcome they always received from her parents, in Issy's childhood home on East Town Street, in Columbus.

Yet Isabel Simmons has not always chosen easy paths. More than once in Kappa matters she has stood firmly for the course of action which she believed best for all concerned. And as a member of the Women's Boards of the Columbus Childrens' Hospital, the Columbus Home for the Aged, and the Columbus Art Gallery (Bob Simmons is a trustee), she gives the same devoted service that Kappas have enjoyed through the years. Recently concluded were several years as a member of the board of Columbus School for Girls of which she is a graduate. She has taken an active part in Theta Sigma Phi, to which she was elected during undergraduate university days. A sustaining member of the Junior League of Columbus, she finds time to respond to the call for workers in "The Bargain Box," which helps support Junior League philanthropy. She is listed in *Who's Who of American Women*.

Issy and her husband share an extensive acquaintance with painting and sculpture, both traditional and contemporary. When Bob can leave the busy personnel agency which he founded to serve industry and business in the midwest, he and Issy travel, planning trips around their interest in the arts.

When we speak of a "career" what do we mean? Is not a career a manner of life—a course of conduct? Today the specifics of a bewildering variety of careers are outlined from career preparation to retirement, including expected earnings at each stage of development. Yet women such as Isabel Hatton Simmons have deliberately followed careers which they must shape along the way.

It will always be a matter of pride that Isabel Hatton Simmons made her career by giving a unique service to thousands of Kappas.—A. S. M.

Issy and husband Bob relax at home.



You Are Invited

To Attend the Forty-Eighth Biennial Convention

**Celebrating the Centennial
of Kappa Kappa Gamma Fraternity**

June 24—July 1, 1970

French Lick-Sheraton Hotel

French Lick, Indiana

Join in the celebration of Kappa's 100 years

(Watch for more information in future issues of THE KEY)





Ann and husband Jim at home with their pride, Julie Ann.

New editor appointed

With this issue of *THE KEY* your editor of the past 20 years closes the paste pot and writes "30" to a job which has meant much to her during the past years and which in turn she hopes has helped promote the Kappa image in a light which has shown the fine side of Fraternity.

With the next issue, Ann Meuser Ritter, ©-Missouri, will assume the full editorship of *THE KEY*. Serving as associate editor this past year, Ann prepared the convention section of the Fall, 1968 issue and has assumed the responsibility of collecting, organizing, and laying out this issue. In the intervening months between Fall and Summer, Ann has been learning Kappa background and experiencing the exciting days of her first child. Last September Julie Ann Ritter arrived at the home of the James R. Ritters in Columbia, Missouri where husband Jim is associate high school principal.

Ann, a 1965 Missouri Journalism School graduate, with a news editorial major, brings a fine professional background to her new work. While in college she became a member of K T A, journalism scholastic honorary, and served as president of © Σ Φ, journalism honorary and as vice-president of Γ A X, journalism advertising fraternity for women. She was selected for both Σ P Σ and K E A, sophomore and freshman women's honoraries. Vice-president of the Journalism Students association, Ann was also a member of the

Student Union board and a finalist for Homecoming Queen her senior year. She was president of her pledge class and first vice-president of the active chapter her senior year.

Active in the Columbia, Missouri Alumnæ Association, she is serving on the Advisory Board to Theta Chapter at the present time.

Prior to accepting the Kappa assignment, Ann assisted with the Penney-Missouri Awards program in the School of Journalism at the University of Missouri. While in college she worked on the *Journalism Alumni News* and in the summer ran the gamut of assignments on her father's newspaper, the *Monett Times*, a small town daily.

For the retiring editor the past 20 years have been pleasant ones—sometimes frustrating, but always challenging. As the custodianship of the magazine is turned into the capable and youthful hands of her successor she wishes her the same satisfactions of creative activity, the sharing of friendship with and inspiration from devoted Fraternity leaders of Kappa and other National Panhellenic groups, as well as the friendship of the many Kappas of all ages whom she has grown to know as true "sisters." She knows *THE KEY* will continue to grow and reflect the changes of a changing organization in a changing world but ever mindful of the fact that it is the showcase of Kappa Kappa Gamma.

Her thanks go to all who have helped her in her Kappa "assignment."—I.H.S.



Kappa Kappa Gamma Fraternity

CENTENNIAL COMMITTEE

CHAIRMAN—Miss Anne Harter • 3880 Rodman Street, N.W. • Washington, D.C. 20016
ASSISTANT CHAIRMAN—Mrs. George Seney • 3325 W. Bancroft • Toledo, Ohio 43606

May 1969

Dear Kappa,

Have you ever been asked for a birthday present? As a Kappa you can join in pride and appreciation of your Fraternity's 100th birthday in 1970. But we need the presents early--now, in our hands by Fall of 1969--in order to have definite funding for the Centennial Scholars on each of the 94 campuses where we have a Kappa chapter.

Thus far, of our 70,000 living members, just under 6,000 have made personal gifts to the Centennial Fund. We are so grateful to these Kappas for their generous and helpful support.

If you have not made your Centennial Fund gift do send your contribution now. How much? Could you afford one dollar for each year you have been a Kappa? Could you afford one dollar for each year a Kappa chapter has been at your alma mater? Could you afford more?

Your birthday gift to Kappa, in any amount, is needed and will be so welcome. It is not the generous contributions of a few, but the modest gifts of many which will enable Kappa's Centennial plans to become a reality.

With the form on the next page, please send your contribution. Please make your contribution now. Please make your contribution meaningfully. Please make your contribution lovingly for the once-in-a-lifetime birthday, Kappa's Centennial.

Loyally,

Anne Harter

Remember Kappa's birthday



KAPPA KAPPA GAMMA CENTENNIAL FUND PERSONAL PLEDGE CARD



Date

Name (print)
(married name—i.e. DOE, Mrs. John Q.)

Maiden Name (print) Chapter

Address
(number) (street) (city) (state) (zip code)

University Initiation Date Alumnæ Assn. or Club

Keystone Gift
\$500 or more

Founders' Gift
\$100 to \$500

Loyalty Gift
less than \$100

Any of the above may be given as a memorial. In memory of (please print full name)
....., chapter

1. My gift to the Centennial Fund is enclosed \$.....

2. I pledge \$..... First payment of \$..... is enclosed.

I will pay monthly, quarterly, semi-annually
annually with final payment due by December 31, 1969.

Make all checks payable to EDUCATIONAL ENDOWMENT FUND OF KAPPA
KAPPA GAMMA—Gifts to This Fund Are Tax Deductible—Mail to the chairman:
Miss Anne Harter, 3880 Rodman Street N.W., Washington, D.C. 20016

Plan 1970 gifts now

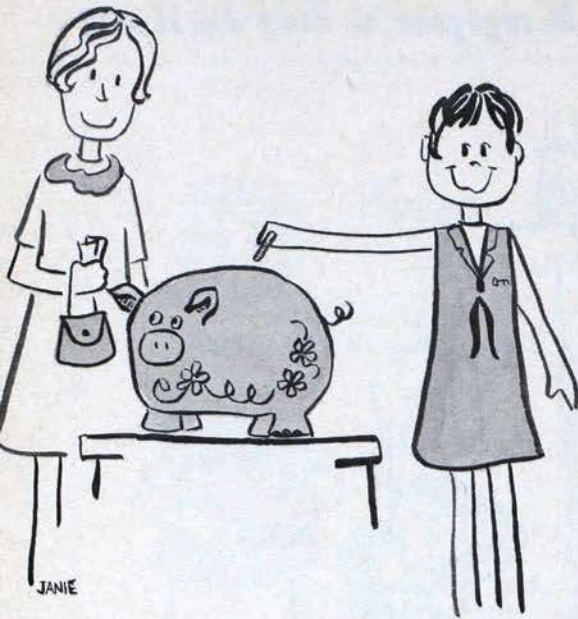

It is now a firmly established fact that Kappa alumnae associations and clubs are enthusiastic and loyal supporters of the Centennial Fund.

Since 1965 through January 15, 1969 a total of 270 different alumnae groups have made at least one Centennial Fund gift in their name providing income for the Fund of just over \$39,000.00.

Most groups have made a contribution each year since the Fund Drive began and have plans to continue doing so.

It is the hope of the Centennial Committee that every one of our 360 alumnae groups will understand the need and desirability of participating in the Centennial Fund campaign through this generous practice of annual gifts. It is further hoped that alumnae groups will, within the next few months, develop their plans for Centennial Fund giving in 1969-70 and notify the Centennial Chairman of their intent. This advance knowledge of income which may be expected from the associations and clubs is necessary in assisting in the formulation of the Centennial Scholarship planning.

Deep gratitude is due all groups which have given to the Fund to date. Recognition is paid in this issue to those groups which have made contributions in the two short months since the Spring issue of THE KEY went to press.

MISCELLANEOUS GROUP GIFTS

Zeta Province

Johnson County, Kansas Young Matrons Club \$10.00

ALUMNAE GROUP GIFTS

Received between November 15, 1968 and January 15, 1969

Alpha Province

Boston, Massachusetts Association \$100.00

Beta Province

Westchester County, New York Association in honor of Carroll Dyrenforth Lowitz, T-Northwestern 210.00

Delta Province

Bluffton, Indiana Club 25.00
Columbus, Indiana Club 10.00
Evansville, Indiana Association 354.01
Fleur-de-lis Club of the Indianapolis, Indiana Association (50 year members) 60.00
Lafayette, Indiana Association in memory of Esther Schlundt O-Missouri 5.00
Rushville, Indiana Club 15.00
Detroit, Michigan Association in memory of Margaret Snyder Ellis and Gertrude Gordon, both Δ Γ-Michigan State and Dorothy Hanover Kurt, Ξ-Adrian 7.50

Epsilon Province

Kankakee, Illinois Club 10.00
Oak Park-River Forest, Illinois Association 50.00
Springfield, Illinois Association 10.00
Duluth, Minnesota Club 20.00
Minneapolis, Minnesota Association 75.00
(Second gift to fund in 1968-69)

Zeta Province

Cedar Rapids, Iowa Association 25.00
*Waterloo-Cedar Falls, Iowa Club 25.00
St. Louis, Missouri Association Executive Board in memory of Ruth Ellis Brockman, the mother of Mary Ellen Brockman Bowman, Γ I-Washington U., past Association president. 25.00
(Second gift to fund in 1968-69)

Eta Province

Denver, Colorado Association 350.00
Casper, Wyoming Club 10.00

Theta Province

Fayetteville, Arkansas Club 25.00
Duncan Area, Oklahoma Club 10.00

* The gift from the Waterloo-Cedar Falls Club, though received in 1967-68, was inadvertently left off the group gift list at that time and is now listed with apologies to its members.

| | |
|---|--------|
| Muskogee, Oklahoma Club in memory of Margaret Callahan Johnston, B Θ-Oklahoma | 25.00 |
| Tulsa, Oklahoma Association in memory of Ruby Thompson Keenan, B Θ-Oklahoma | 10.00 |
| Dallas, Texas Association Night Group | 50.00 |
| Houston, Texas Association | 40.00 |
| <i>Iota Province</i> | |
| Pullman, Washington Association | 67.79 |
| <i>Kappa Province</i> | |
| Phoenix, Arizona Association | 177.50 |
| Sacramento Valley, California Association | 583.16 |
| (Third gift to Fund in 1968-69) | |
| San Francisco Bay, California Association | 37.70 |
| Stockton Area, California Club | 70.00 |
| <i>Lambda Province</i> | |
| Nashville, Tennessee Association in memory of Patricia Meyer Allen, Δ E-Carnegie-Mellon | 15.00 |
| Charlotte, North Carolina Club in memory of Jane Hagen Caldwell, Δ Γ-Michigan State | 5.00 |
| <i>Mu Province</i> | |
| Gainesville, Florida Club | 34.85 |
| Memphis, Tennessee Association | 200.00 |

CHAPTER GROUP GIFTS

Received between November 15, 1968 and January 15, 1969

Active chapters, too, believe in sharing with the Centennial Fund. Since 1967 to the beginning of 1969 twenty-seven chapters have contributed gifts in their name, several more than once. Their fine assistance has helped increase the Fund by more than \$2,500.00. Congratulations are due all of these groups for their recognition of the needs of the Centennial planning.

Eta Province

Gamma Beta, University of Mexico \$ 25.00

Lambda Province

Epsilon Lambda, University of Tennessee in memory of Betsy Lee Hooper Ramsey, Γ K-William and Mary 10.00

Centennial stamp plans discussed



Former United States Senator Mike Monroney, Oklahoma City, Oklahoma hears about plans for sponsoring joint Commemorative Stamp in 1970 from Mrs. Harry B. Greaves, Jr., president of the Kappa Alpha Theta Alumnae Association of Oklahoma City, and Margaret Lou Ragan Hughes, I-DePauw, president of the Kappa Alumnae Association of Oklahoma City.

Centennial chairman appointed in Mexico

Patricia Vencill Williams, Γ B-New Mexico, lives in Mexico City with her husband, Robert, who is



executive Director of "Quimica General." They have five children ranging in age from 23 to 8: Michael, Robert, Mary Kristine (a Kappa at Duke), Gretchen and Mark. Pat is president of the newly organized Kappa Alumnae Club in Mexico City and is a former president of the

Kappa alumnae and City Panhellenic in Charlotte, North Carolina. In her spare time she likes to study Spanish, play bridge and take classes in arts and crafts.

Centennial gifts reach 56 percent

INDIVIDUAL GIFTS

Received from November 17, 1968-January 15, 1969

A listing preceded by an asterisk indicates an additional gift to the Fund

Keystone Gifts (\$500 or more)

*Edna J. Jeanne Brush, B B^Δ-St. Lawrence
Virginia Shire Harper, B Θ-Oklahoma

Mary H. McCormick, Ψ-Cornell, in memory of
her sister, Martha Eugenia McCormick, Ψ-
Cornell

Founder's Gifts (\$100-\$500)

Mary Amos Ashley, I-DePauw, in memory of her
husband, Howard B. Ashley
Beatrice Habicht Beckley, Γ Δ-Purdue
Ruth Burry Beebe, Γ E-Pittsburgh
Eleanor Heuck Bishop, B P^Δ-Cincinnati, in
memory of her mother, Mathilde E. Heuck
Margaret Stewart Bone, Δ-Indiana, in memory of
her mother, Bess Butler Stewart, A^Δ-Mon-
mouth, and her father, H. Wylie Stewart

*Gladys Buchanan Brown, Π^Δ-California, in
memory of Emma Moffat McLaughlin, Π^Δ-
California
*Florence Poston Carlin, B N-Ohio State
*Ruth Bullock Chastang, B N-Ohio State
Helen Bauslaugh Coyne, B Ψ-Toronto
Helen and Gertrude Davis, B Λ-Illinois, in
memory of their sister, Marietta Davis Knox,
B Λ-Illinois

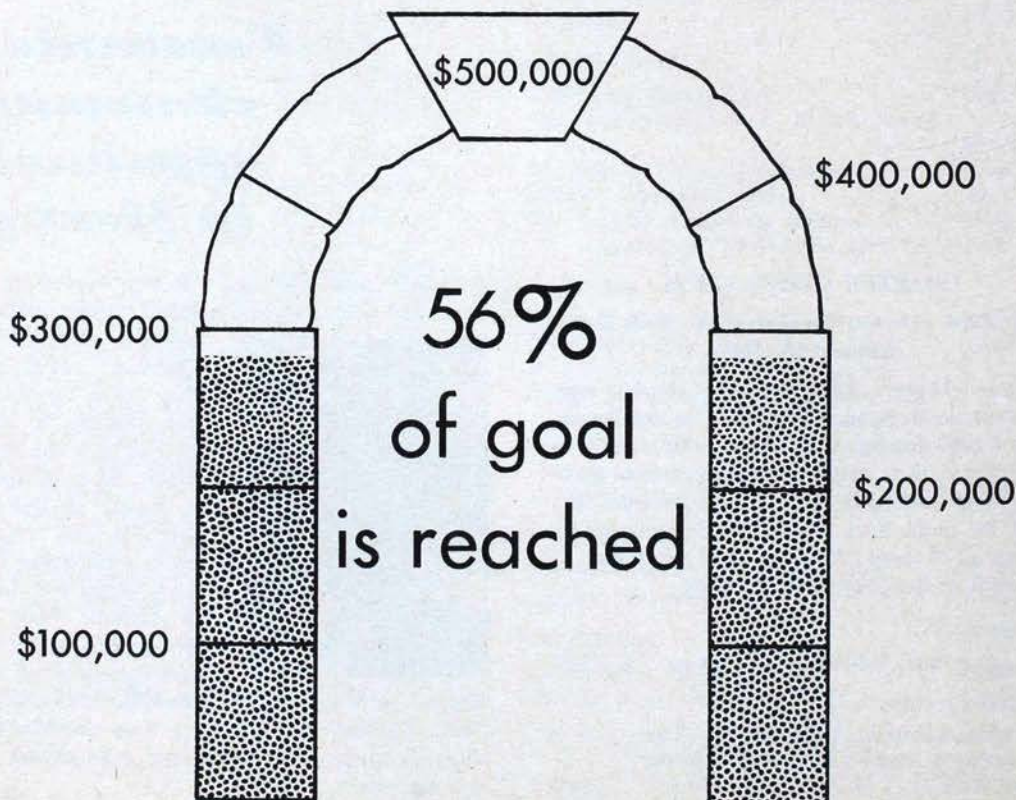

Elizabeth Bennitt Denebeim, Θ-Missouri, in memory of Eleanor Jackson Bennitt Whitmore, Θ-Missouri
 Belle Wenz Dirstine, Γ H-Washington State, in memory of her sister, Dorothea Wenz, B K-Idaho, and in honor of her sisters, Frances Wenz, B K-Idaho, and Sarah Wenz Hansen, Γ H-Washington State
 Marybelle King Dobbins, Δ-Indiana, in memory of Beryl Showers Holland, Δ-Indiana
 Patricia Strand Dorn, Γ M-Oregon State
 Mary Alice Ringo Eisaman, Δ-Indiana
 Martha Alexander Gerbode, B H-Stanford
 Mary Masterson Williams Gordon, B Ξ-Texas, in memory of Mary Masterson Williams, B Ξ-Texas
 Nancy Houston Guthrie, Ψ-Cornell
 *Peggy Lee Parker Hawk, Γ Φ-Southern Methodist
 Judith Cooper Hunt, Γ Ξ-California at Los Angeles
 Helen Hoskinson Jones, B I-Swarthmore, in memory of Dorothy O. Young, Γ Ψ-Maryland
 M. Mildred Albright Jones, Γ Δ-Purdue
 *Phyllis Hansen Kindley, Δ-Indiana
 Anita Darrone Little, B T-Syracuse, in memory

of Maysie Norton Brown, B T-Syracuse
 Pauline Thomas Misenhimer, Δ-Indiana
 Jean Scelley Nutter, B Z-Iowa
 *Nina Crigler Peairs, B A-Illinois
 Florence Payne Perkins, Ω-Kansas
 *Mary Elizabeth Triebel Rahmel, B A-Illinois
 Dorothy Stoner Reese, ΠΔ-California, in memory of Edith Stoner Robinson, Θ-Missouri, Grand President 1908-1910
 M. Jean Rowe, Γ Ω-Denison
 *Ruby Jewel Simmons Shaw, Ψ-Cornell, in memory of Gertrude Gillam Howe, Ψ-Cornell
 Elizabeth Shine, Δ-Indiana
 Anna M. Speers, Γ Σ-Manitoba
 Charlotte Denney Springer, Γ Δ-Purdue, in memory of Dean Carolyn Shoemaker, Γ Δ-Purdue
 Mabel Tracy Strout, M-Butler
 *Ethel Fisher Sullivan, Γ Z-Arizona
 Gertrude Thilly, Ψ-Cornell, in memory of Margaret Cuthbert, Ψ-Cornell
 Virginia Merritt Welty, B A-Pennsylvania
 Marjorie Netherton White, B N-Ohio State
 Barbara Seaquist Williams, B A-Illinois

Loyalty Gifts (less than \$100)

Suzanne Mills Allen, PΔ-Ohio Wesleyan
 Dorothy Park Davis Andrews, ΠΔ-California, in memory of Louisiana Scott Shuman, ΠΔ-California
 May Irvin Badt, B Ξ-Texas
 Elizabeth Brundage Ballard, Δ B-Duke
 D. Virginia Davies Barber, Γ Σ-Manitoba, in memory of Nina Cadham Smith, Γ Σ-Manitoba
 Juanita Strock Barner, Γ P-Allegheny
 *M. Pauline Grouse Barnett, B Z-Iowa
 Elisabeth H. Bartlett, B I-Swarthmore
 Nancy Storm Bartling, B M-Colorado
 Betty Jacque Smith Beachy, Θ-Missouri
 Judy Ann Roberts Beauchamp, Δ Σ-Oklahoma State
 Jane N. Beaumont, Σ-Nebraska
 Diane Laugenour Beene, Γ Φ-Southern Methodist
 Clarissa Howe Beerbower, Δ Θ-Goucher
 Jean Stewart Bell, Γ Σ-Manitoba, in memory of Nina Cadham Smith, Γ Σ-Manitoba
 Mary Ann McClure Bell, Γ M-Oregon State
 Barbara Dillas Belton, Γ Z-Arizona
 Marion Duncan Belton, Γ Z-Arizona
 Edna Whitney Bentley, ΠΔ-California
 Angeles Arrien Berry, B K-Idaho
 *Bernice Harris Best, Δ H-Utah
 Frances Black Betts, Δ A-Penn State, in memory of Joyce Kappas, Δ A-Penn State
 *Eleanor Heuck Bishop, B PΔ-Cincinnati, in memory of Julia Jergens Joslin, a Tri-Delt friend
 Diane Austin Bohan, Γ Z-Arizona
 Winifred Watson Bookhout, Δ A-Penn State
 Natalie Eck Bookstaver, Γ Ψ-Maryland
 Mary Lee Scovell Booth, B Ξ-Texas
 Mary Beall Porch Brakeman, Ω-Kansas
 Ellen Miller Brown, B Ξ-Texas
 Aletha McGinnis Browne, Ω-Kansas
 Charlotte Brush, ΠΔ-California
 Janet Ann Jones Burford, B Ξ-Texas
 Suzanne Morley Burk, Γ Ψ-Maryland
 Ruth Miller Byrne, B Σ-Adelphi

Gladys Tuttle Campbell, Γ Ξ-California at Los Angeles
 Frances Swartzbaugh Caple, K-Hillsdale
 Sarah "Sally" Ritchie Cardwell, Ω-Kansas, in memory of Joan Howe Bretz Larue, Θ-Missouri
 Cissy Wall Carr, B Ξ-Texas
 Jane Bennett Chivers, Γ Σ-Manitoba, in memory of Nina Cadham Smith, Γ Σ-Manitoba
 Elizabeth Christian, M.D., B A-Pennsylvania, in memory of Louise Butts Neely, B A-Pennsylvania
 Nancy Kehoe Chuba, K-Hillsdale
 Polly Luchsinger Clark, ΠΔ-California, in memory of Anne Hadley Luchsinger, ΠΔ-California
 Patricia Anne White Cohn, Δ K-U. of Miami
 Maryann Compton, I-DePauw, in memory of Bessie Sale Lawrence, I-DePauw
 Jean Elizabeth Moore Cook, X-Minnesota
 Mary Caroline Copeland, B Θ-Oklahoma, in memory of Ruby Thompson Keenan, B Θ-Oklahoma
 Betty Penney Cox, Σ-Nebraska
 Geraldine Williamson Cramblit, Δ O-Iowa State
 Nora Crane, B Ξ-Texas
 Josephine Scholl Cross, I-DePauw, in memory of her mother, Sallie Marlatt Scholl, I-DePauw
 Elizabeth Chapman Danforth, B X-Kentucky
 Ginger Fite Daniel, E A-Texas Christian
 Sally Kay Davis, Γ Φ-Southern Methodist
 Mary Riggs Dawson, B Δ-Michigan
 May Crahan Denton, B Π-Washington
 Frances Terrell Dobbs, M-Butler
 Mary Maud Clinkscales Doolittle, Θ-Missouri
 *Peggy Drummond, Γ Σ-Manitoba, in memory of Nina Cadham Smith, Γ Σ-Manitoba
 *Glennis Eisele, Δ Z-Colorado College
 Helen Ann Harpst Emmert, B M-Colorado
 Margaret Ann Bassett Erausquin, B Δ-Michigan
 Marval Hill Farmer, Δ H-Utah
 Valerie Schultz Ferguson, B T-West Virginia
 Judith Powell Fogel, Γ Ω-Denison

Pauline Boswell Fosdick, B Ξ-Texas
 Mrs. Robert F. Foster, in memory of Betsey Lee
 Hooper Ramsey, Γ K-William and Mary
 Mary Kay Woods Fowles, Γ B-New Mexico
 Zella Bigham Fox, B K-Idaho
 *Elizabeth Hershey Fry, B Φ-Montana
 Eleanor McBride Fuson, Θ-Missouri
 *Katharine Ann Farber Futch, Γ Θ-Drake
 Elizabeth Heiss Garey, B X-Kentucky
 Joyce Laurel Stoker Garlock, B Z-Iowa, in
 memory of Shelley Peterson Pardun, B Z-Iowa
 Mildred Whiteside Gillaspay, B M-Colorado
 H. Ann Witter Gillette, B H-Stanford
 Lynn Davis Godfrey, Δ I-Louisiana State
 Marjorie H. Goody, Δ X-San Jose
 Betty Jane Rafter Gordon, B Π-Washington
 Sandra Gump Graff, B T-West Virginia
 Margaret Ann Dewenter Graham, Γ Δ-Purdue
 *Charlotte Johnson Guggenhime, ΠΔ-California,
 in memory of deceased members of ΠΔ-California
 Caryl Kepner Hamman, Γ Δ-Purdue
 Nancy Holland Hannin, Δ-Indiana
 Caroline Ginsel Barnett Haverstick, M-Butler
 *Georgiana Doerr Haynor, B M-Colorado
 Flavia Hay Hazen, Ω-Kansas
 Margaret Smithers Healy, Γ B-New Mexico
 Martha Crossland Heath, ΠΔ-Ohio Wesleyan
 Kathryn Engebretson Hecock, Γ T-North Dakota
 Nancy McDonald Henry, Γ N-Arkansas
 Janet Jones Hill, Γ Z-Arizona
 Sally Spears Hinkle, B X-Kentucky
 *Elizabeth Ranck Hodgman, B Δ-Michigan
 Dorothy Roberts Hoffman, B T-Syracuse
 Margaret Gehres Hoffmeyer, Δ-Akron
 Nina Holder, Γ N-Arkansas
 Sharon Welch Holzknicht, Δ Ω-Fresno State
 Carolyn Perry Hopkins, ΠΔ-California
 O'Rene Tomlin Horn, Γ Φ-Southern Methodist
 Helen Jome Houck, I-DePauw
 Judy Jordan Houston, B Ξ-Texas
 Mary Ann Lookabill Howenstine, M-Butler
 Rosina Yanez Howington, E Δ-Arizona State
 Josephine Hindman Hubbard, B Θ-Oklahoma
 Marion Kasischke Hughes, Δ Γ-Michigan State,
 in memory of Marguerite Kasischke Cronin,
 Δ Γ-Michigan State
 Helen Louise Galbreth Huntington, Γ Ξ-California
 at Los Angeles
 Joy Anne Stark Huston, Δ Γ-Michigan State
 Frances Merriman Jackson, Γ Φ-Southern Methodist
 Jean Budd Jackson, Ψ-Cornell
 Margaret Hooper Jameson, ΠΔ-California, in
 memory of Virginia Shumate Hansen, ΠΔ-California
 Beverly A. Johns, Ψ-Cornell
 LaRue Abercrombie Johnson, Γ O-Wyoming, in
 memory of Betsey Lee Hooper Ramsey, Γ K-William and Mary,
 and Faith Hubbart Shier, ΠΔ-Ohio Wesleyan
 Mary Williams Johnson, Γ Φ-Southern Methodist
 Wilma Winberg Johnson, Δ N-Massachusetts
 Ruth Carlyle Johnston, Γ Σ-Manitoba, in
 memory of Nina Cadham Smith, Γ Σ-Manitoba
 Bettie Tippitt Kay, B Ξ-Texas, in memory of
 Mr. and Mrs. Edwin Parker Craig
 Ethel Dawson Kendrick, B Θ-Oklahoma
 Kerby McDaniel Kendrick, Γ Φ-Southern Methodist
 Harriett Bean Kennedy, Ξ-Adrian, in memory
 of Jane Bean, Ξ-Adrian

Centennial tea raises \$1,200

by JEAN LINDEMER DAY
 San Francisco Centennial Chairman

Traditionally the San Francisco Bay Alumnae Association holds a Christmas Tea. However, this year to spur interest in the 100th Birthday of Kappa, it was decided to hold a Centennial Tea in November as a pre-birthday celebration. This would enable people to hear more about Kappa's birthday plans and to create interest in the Fund raising program. The weather is still gorgeous in San Francisco during November, the fall colors beautiful and the people in a pre-holiday mood for a party.

Joan Lindemer Day, B K-Idaho, San Francisco Centennial Chairman, was chairman of the Tea assisted by Kay Kreizenbeck Benz, B K-Idaho, Northern California Centennial Chairman. The Tea was held at the home of Marilyn Murphy Boswell, B A-Illinois, a new home to all Kappas in the beautiful Pacific Heights area with a panoramic view of the San Francisco Bay.

The Key to Success was the invitation, designed by Hazel Elizabeth Mitchell, Γ O-Wyoming, which had a three-fold purpose: To extend the tea invitation; to inform all Kappas again about the Centennial Fund, the drive and ways the money raised would be allocated; and to enclose a pledge card with a return envelope addressed to Mrs. Day. Very important: Each pledge card was filled out with the Kappa's name, her chap-

At the tea table: Eleanor Augusta Fleming Pace, Δ Φ-Bucknell; Mary Woods Fowles, Γ B-New Mexico, telephone chairman; Elizabeth Hershey Fry, B Φ-Montana State, a 50 year Kappa; and Joan Nye Dennison, Γ T-Whitman, president of the San Francisco Association.





Enjoying the successful birthday tea were Sharon Welch Holzkecht, Δ Ω -Fresno State, vice-president of the association; Jean Lindemer Day, B K-Idaho, San Francisco Centennial Chairman, and Eleanor Augusta Fleming Pace, Δ Φ -Bucknell.

ter, and her initiation date in order to make the reply as easy as possible for her. Five hundred invitations were mailed three weeks in advance (all hand addressed and stamped). Response was immediate. Kappas liked learning more about the Centennial Fund and San Francisco's role in reaching the \$500,000 mark. Everyone was anxious to send in her gift for Kappa's Birthday!

The tea committee consisted of the two co-chairmen, a food chairman, an invitation chairman, publicity chairman, telephone committee, blouse committee, hostess chairman and decorations chairman. The Board members provided the tea food, which is traditional at the Christmas Tea. Newspaper publicity was good and the telephone committee phoned many Kappas to remind them about the tea. Former Kappa presidents and 50 year Kappas poured at the tea table. Floral and table decorations were in gorgeous fall hues done by talented Kappas and a booth was set up displaying blouses (five were sold at the tea). Pauline Grouse Barnett, B Z-Iowa, who has been a Kappa for 66 years, sold Panhellenic Cook Books and donated the revenue to the Fund.

The tea was a birthday celebration for Kappa, and no one was asked to donate money at the tea. However, Kappas responded to the invitation and several personally brought their donations to the tea.

The day was sunfilled, the view of the Bay beautiful, the Kappas sipping coffee, tea and sherry all had a marvelous time and to make it a perfect success \$1,200 was raised by the Birthday Tea celebrating Kappa Kappa Gamma's 100th Year! Everyone enjoyed being able to give a gift to Kappa!

Margaret Shaw Kettle, P Δ -Ohio Wesleyan
Barbara Brown Kimbrough, Δ Σ -Oklahoma State
Martha McCarty Kimmerling, B O-Newcomb
Lucile Davis Kingsbury, E-Illinois Wesleyan, in memory of Ruth Todd Campbell, E-Illinois Wesleyan

*Abigail Remsen Kouwenhoven, B Σ -Adelphi
Judith Norton Kriskcher, Δ A-Penn State, in memory of Helen Kinsloe, Δ A-Penn State
Bonnie Busby Kroom, Δ O-Iowa State, in memory of her sister, Rosalie Busby Risse, Δ O-Iowa State

Kay Smith Larson, B II-Washington
Martha Woodley Hall Latimer, B X-Kentucky
Suzanne Mideke Levaggi, B Θ -Oklahoma
Joan Shuman Lyche, II Δ -California
Catherine Richards McCabe, B II-Washington
Lee (Penny) Spencer McClure, M-Butler
Stella Connelly McConnell, B H-Stanford
Miriam Crowley McCue, Γ O-Wyoming
Grace M. McCurdy, Γ Σ -Manitoba, in memory of Nina Cadham Smith, Γ Σ -Manitoba
Elizabeth Simmons McDonald, B H-Stanford
Lorraine Chevalier McDonald, B A-Pennsylvania
Beth McGillivray, Γ Σ -Manitoba, in memory of

Nina Cadham Smith, Γ Σ -Manitoba
Cornelia Sawyer McIlvain, P Δ -Ohio Wesleyan
Zara Zoellner McKinney, Ω -Kansas
Marion Lasche McMillen, H-Wisconsin
Nancy Price McNabb, B A-Illinois
Joan Crowe McShane, Δ Δ -Miami
Ruth S. MacKenzie, Γ Σ -Manitoba, in memory of Nina Cadham Smith, Γ Σ -Manitoba
Elizabeth Willson MacLauchlin, E B-Colorado State

A. Louise Martin, Γ Σ -Manitoba, in memory of Nina Cadham Smith, Γ Σ -Manitoba
Norma Warenski Matheson, Δ H-Utah
*Jessie Bosshard Maurer, H-Wisconsin
Mary Rita Grosswege Mengato, Δ Ξ -Carnegie-Mellon

Myrmella Hauser Meyer, B H-Stanford
Isabelle Clark Miller, B K-Idaho
Jean McGillivray Miller, Γ Σ -Manitoba, in memory of Nina Cadham Smith, Γ Σ -Manitoba
Ruth Ann Rogers Montgomery, Γ Φ -Southern Methodist

Marie Louise Tobin Moore, B O-Newcomb
Mary Logan Moore, B Γ -Wooster, in memory of her husband, Samuel C. Moore
Emily Lee Andrews Moulton, II Δ -California, in memory of Louisiana Scott Shuman, II Δ -California

Joan Sieck Moyer, Δ X-San Jose State
Priscilla Pittenger Muir, M-Butler, in memory of her mother, Pauline Gibson Pittenger, Δ -Indiana

Susan French Hixson Murphree, Γ Φ -Southern Methodist

JoAnn Elliott Myers, Γ Σ -Manitoba, in memory of Nina Cadham Smith, Γ Σ -Manitoba

Frances Falcon Nergard, B A-Illinois
Sally Foster Nettel, Γ M-Oregon State, in memory of Grace Woodward Smith, B M-Colorado
Gladys Stover Nixon, Φ -Boston

Betty Lou Bailey Oliver, Δ Σ -Oklahoma State
Jean Blair O'Neill, B II-Washington

Marilyn Rickert O'Rourke, Γ Ξ -California at Los Angeles, in memory of Grace Woodward Smith, B M-Colorado

Virginia Orton, X-Minnesota
Mary Schilling Owen, Γ N-Arkansas
Lilia Johnson Page, II Δ -California

Centennial charms catch on

The Centennial charms are "charming" hundreds of Kappas who have already placed their orders for these lovely and significant mementos of Kappa's one hundred years.

Introduced at the 1968 convention by the chairman of their sales, Kathryn Bourne Pearse, Γ Δ-Purdue, the charms made an instantaneous hit with the Kappas in attendance.

Available in sterling silver and 14 karat gold, the charms may be ordered directly from Mrs. Pearse. (See order form on page 70.) Delivery is excellent as shipments are made within the week. A profit is realized from each sale for the Centennial Fund and, as in the case of the blouse sales, credit is given to the area from which each order originates.

The Philadelphia Alumnae Association helped promote the sale of charms last Christmas by sending an attractive letter to every Kappa husband suggesting the charms as a gift for his favorite Kappa. This novel approach resulted in the sale of 31 charms. Other early promoters of the Centennial charm sales have been the Indianapolis Association with 26 charms sold and the Columbus, Ohio Association with 24 sales to their credit. These records were made within the first six months of the availability of the charms.

Perhaps the best description of the Centennial charms project is supplied by the chairman, Kay Pearse, who writes, "The charms provide the perfect solution to that ever present and often perplexing gift question. How thoughtful to remember a Kappa friend or relative with a Centennial charm. How meaningful to congratulate a new initiate of 1969 or 1970—our Centennial year—with a charm. How appropriate to recognize a retiring officer in this manner. Or how delightful to enhance your *own* collection with a present to yourself! And to top it all off their purchase provides an assist to the Centennial Fund. What more can one ask?"

° Anne Giffen Palmer, Γ H-Washington State
Sally Hobi Palmer, B Π-Washington
Harriet Hatton Parker, Γ M-Oregon State
Betty Marie Nagel Pene, B K-Idaho
Mary Fisher Plumb, B I-Swarthmore, in memory of Katherine Booth, B I-Swarthmore
Nancy Ferguson Rasco, Δ P-Mississippi
Nan Engler Ray, Σ-Nebraska, in memory of Agnes Flach Engler, Γ Θ-Drake
Susan Riggs Reed, B Δ-Michigan
Joy Elaine Carr Reynolds, Δ A-Penn State
R. Ruth Richards, I-DePauw
Sara Holliday Riddle, B T-West Virginia
Suzanne Copeland Rieder, B A-Pennsylvania
Mary Buckbee Riggs, B Δ-Michigan
Virginia Lucas Rogers, Ω-Kansas
Mary Cleveland Ruetschi, Δ-Indiana, in memory of Nelle M. Baldwin, Δ-Indiana
Joyce Shelton Sackett, Θ-Missouri
Mary Lou Botten Sacks, Δ Ξ-Carnegie-Mellon
Kay Royalty Salyer, B Θ-Oklahoma
Paula Beth Savage, B Ξ-Texas
Jean English Scott, Δ Z-Colorado College
Lois Wendel Scott, Γ Z-Arizona
Mae M. Sexauer, B A-Illinois
Irma Thompson Shawhan, PΔ-Ohio Wesleyan, in memory of Louise Baird, PΔ-Ohio Wesleyan
Anne Sherwood, Γ Ξ-California at Los Angeles
Nancy Blake Sims, B Σ-Adelphi
Carolyn Bethmann Slaughter, Γ Φ-Southern Methodist
Joan Mitchell Mings Slaughter, Γ Φ-Southern Methodist
Mary Waddington Smith, Γ Σ-Manitoba, in memory of Nina Cadham Smith, Γ Σ-Manitoba
Nancy Silver Sneed, Θ-Missouri
Roberta Pulfer Snow, B Δ-Michigan
Frances Mathew Soderstrom, B Z-Iowa
Patricia Spiropoulos Sofios, I-DePauw in memory of Lucinda Rohm Huston, I-DePauw
Patricia McKnight Steck, Γ Δ-Purdue
Judith Burke Stephenson, Ψ-Cornell, in memory of Valerie Jeanne Percy, Ψ-Cornell
Mr. R. W. Sterrett
Marilyn McGinty Stewart, Γ I-Washington U.
(Continued on page 70)

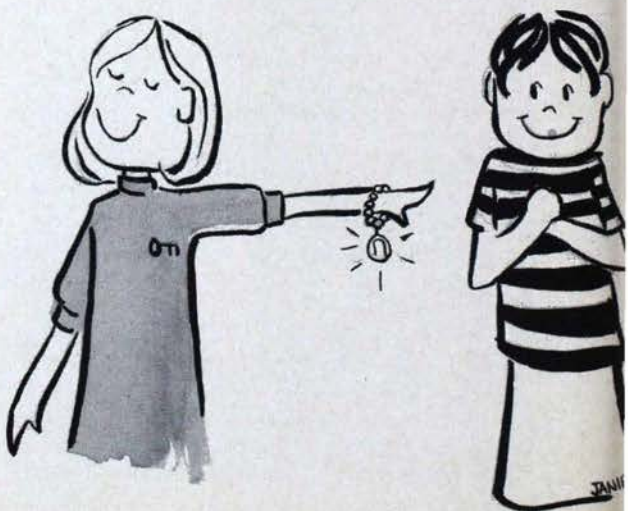

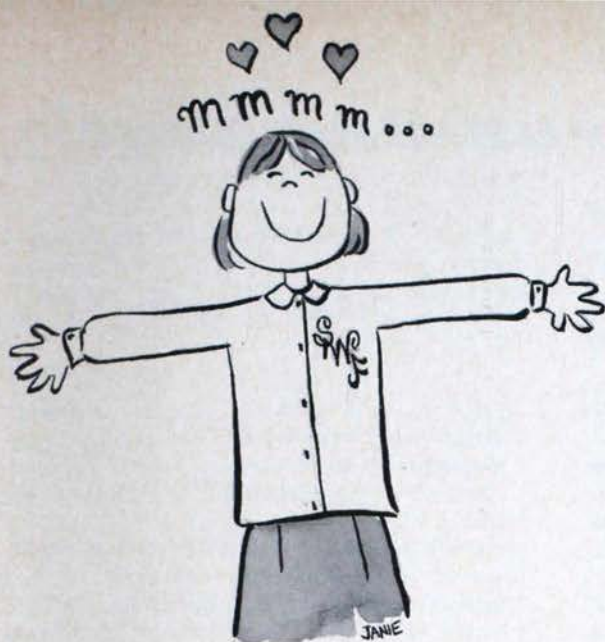

Blouse sales boost Fund

The sale of monogrammed blouses as a Centennial Fund project was adopted by the Fraternity in 1963 long before any other Centennial plans were laid. Since that time over \$14,000.00 has been realized by the Fund from sales as each item sold brings Kappa one dollar. Added to the line of blouses have been sweaters, shells and, most recently, jumpers which have helped increase interest in these fine quality and attractive garments.

In 1966 Emily Harding Moellering, B Δ-Michigan, was appointed Chairman of Centennial Blouse Sales and she now handles all orders. Later that year Mary Klauer Roland, also B Δ, was appointed to handle the promotion of the project. She is responsible for the promotional material regularly reaching the chapters and alumnae groups through mailings from Fraternity Headquarters. Sales of the blouses, sweaters, shells and jumpers are credited to the chapter or alumnae group specified by the buyer and help that area toward achieving its Centennial Fund goal. (See blouse order form on page 71.)

Chapters and alumnae groups are urged to contact Mrs. Roland* if they desire sample sets of blouses and sweaters for special pro-

motional purposes. Scottsdale, Arizona and Richardson, Texas Associations have had great success in obtaining orders through parties conducted for that purpose.

Since the 1968 convention when Mary Roland's stunning blouse display created both new and renewed interest in the merchandise, actives and alumnae have caused a welcome upsurge in sales during the first six months of the Kappa 1968-69 year.

Those alumnae groups and active chapters already participating in the blouse project are well aware of the excellent value and wide appeal of the items offered. As the Chairman recently wrote, "Beyond the established need for wider participation in order to assist the Centennial Fund, those groups *not* taking advantage of seriously promoting this easy and satisfying project are really depriving their members of a very good thing! We hope that all chapters and all alumnae groups will join those already established as super salesmen of Kappa blouses. They'll be doing their Kappas and the Fund a good turn."

Some of those "super salesmen" reside in the following states which are leading to date in blouse sales records: Ohio (2232 sales), Illinois (1288 sales) and Michigan (951 sales).

* Mrs. Richard Roland, 1499 Anita Avenue, Grosse Pointe Woods, Michigan 48236.

The CCC's—unsung angels

by DORIS M. SEWARD

Δ-Indiana

Centennial Scholarships Chairman

Ninety-two Kappa Centennial scholars will walk the campuses in 1970-71 where there are Kappa chapters. Each will have been chosen in terms of her interest and capability in the field of rehabilitation training offered by a particular campus.

The selection process, custom styled for each campus, is being supervised, nurtured and promoted by a loyal local Kappa called the CCC—the Campus Centennial Contact. How did we enlist their assistance? Who are they?

In October of 1968, after the Fraternity convention in Columbus, each chapter council adviser was asked to select and appoint a CCC, "the individual who is to see that on your campus a number of persons apply for your Centennial Scholarship, that the selection process takes place carefully and appropriately, that the name is available by the time of Kappa's Centennial Convention in June, 1970."

Because the CCC was to serve until September of 1970, she was to be a Kappa alumna. Because she was to devise a system of selection suited to the specific campus, the suggestion was made that this alumna might "be on the college administrative staff or a member of the faculty who is well acquainted with the scholarship procedures on your campus. She should have some direct contact with the university and might be the wife of a professor or an administrator. She will need to be conscientious, dependable and willing to read her correspondence!"

What a fine response there has been! Peg Seney, the Centennial Scholarship Coordinator, had prompt replies from almost all of the campuses and by now all the CCC's are girding up for initiating the selection process this fall. Included among the CCC's are professors, faculty wives and active college community members.

Listed below are the Campus Centennial Contacts. Some have listed their connection with the campus they represent.

Alpha Province

St. Lawrence: Patricia Blickle Wells, B Δ-Michigan, husband is associate academic dean.

Boston: (to be appointed)

Syracuse: (to be appointed)

Toronto: Adele Statten Ebbs, B Ψ-Toronto, husband is on staff.

McGill: Cynthia Griffin, Δ Δ-McGill, works at Montreal Hospital, affiliated with McGill.

Massachusetts: Marsha Cunningham Santner, Γ P-Allegheny, husband is director of scholarship aid.

Beta Province

Allegheny: Susan Mary Tuttle, Γ P-Allegheny, assistant to dean of students.

Pennsylvania: Rheva Ott Shryock, B A-Pennsylvania, husband is professor.

Pittsburgh: Jean Risser Aiken, Γ P-Allegheny, works at University library.

Penn State: Sue Kern Musser, Δ A-Penn State, secretary, graduate school admissions office.

Connecticut: Mary Elizabeth Stewart Wedberg, Δ Z-Colorado College.

Carnegie-Mellon: Natalie Laird Ozeas Δ E-Carnegie-Mellon.

Bucknell: Margaret Bryan, Γ A-Kansas State, chairman of physical education for women.

Gamma Province

Akron: Laura Gulbjs, Δ-Akron, graduate assistant.

Ohio Wesleyan: Barbara Mitchell Tull, Δ Δ-Miami U., professor.

Ohio State: Ruann Ernest Pengov, B N-Ohio State, graduate assistant.

Cincinnati: Jean Tuerck, B P^A-Cincinnati, coordinator, student organizations and activities.

Denison: Nancy Lewis, Γ Ω-Denison, professor.

Miami U.: Elizabeth Cook Wilson, B P^A-Cincinnati, husband is provost.

Delta Province

Indiana: Virginia Hudelson Rogers, B Δ-Illinois, assistant dean of students.

DePauw: Ann Remley Rambo, Γ B-New Mexico, professor.

Butler: Nancy Moore, M-Butler, professor.

Hillsdale: Margaret Seney Morrow, K-Hillsdale, husband is professor.

Michigan: Doris Humes Ponitz, Δ Γ-Michigan State, adviser.

Purdue: Sarah Andrew Ohaver Γ Δ-Purdue, husband is assistant director of memorial union.

Michigan State: Marilyn Mayer Culpepper, B Δ-Michigan, faculty member.

Epsilon Province

Monmouth: Mary Bartling Crow, A^Δ-Monmouth, professor of history.

Illinois Wesleyan: Helen Meeker McClure, E-Illinois Wesleyan, chapter adviser.

Wisconsin: (to be appointed)

Minnesota: Jane Wilson Borchert, Γ T-North Dakota.

Northwestern: Virginia Ricker Hunter, Θ-Missouri, faculty wife.

Illinois: Portia Miller Cureton, Γ Ω-Denison, faculty wife.

Manitoba: Donna Stewart McNamara, Γ Σ-Manitoba

North Dakota: (to be appointed)

Zeta Province

Missouri: Dorothy Webb Loan, Γ H-Washington State, faculty wife.

Iowa: Mildred Hanna Hughes, P^Δ-Ohio Wesleyan, faculty wife.

Kansas: Tudy Youngberg Stuart, Ω-Kansas, father is executive secretary of endowment association.

Nebraska: Mary Woodward Cunningham, Σ-Nebraska, assistant in student affairs.

Kansas State: Miriam Hobbs Milleret, Γ A-Kansas State, faculty member.

Drake: Lynn Rosene Brown, Γ Ω-Denison, vice-president for academic affairs.

Washington U.: Diane Fleming Murrey, Γ I-Washington U., former instructor.

Iowa State: Ruth Shaw Gilman, Γ Θ-Drake.

Eta Province

Colorado: Betsy Reeves Shaddock, Δ Z-Colorado College, clerk in degrees office.

New Mexico: Cyrena Ferree Mapel, Γ B-New Mexico, board of regents.

Wyoming: Elizabeth Stratton Lantz, Γ O-Wyoming, husband a professor.

Colorado College: Andrea Jelstrup Corley, Δ Z-Colorado College, adviser.

Utah: Ceanne Mitchell, Δ H-Utah, works in university hospital.

Colorado State: Caroline Reid Frye, Γ Ψ-Maryland, faculty wife.

Theta Province

Texas: Mary Gay Maxwell, B Ξ-Texas, teaching assistant.

Oklahoma: Cathryn Young Barrett, B Θ-Oklahoma, husband directs financial aids office.

Arkansas: Nancy Newland Richards, Γ N-Arkansas, faculty wife.

Southern Methodist: (to be appointed)

Tulsa: Florence Byrd Stevenson, Γ N-Arkansas, dean of women.

Oklahoma State: Althea Jacobson Wright, Δ O-Oklahoma State, assistant to dean of women.

Texas Tech: Pauline Nelson Weidmann, Δ Z-Colorado College, adviser.

Texas Christian: Lorraine Sherley, B Ξ-Texas, faculty member.

Little Rock: Eleanor Mapes, E Θ-Little Rock, instructor.

Iota Province

Washington: Nancy Lawton Weber, B Π-Washington, university scholarship committee.

Montana: Myrna Eyerly Chaney, B Π-Washington, alumna adviser to Spurs.

Oregon: Elizabeth Rucker Hulteng, B H-Stanford, faculty wife.

Idaho: LaDessa Rogers Smelcer, B K-Idaho, instructor.

Whitman: Peggy Nixon Beaularui, Γ M-Oregon State, faculty wife.

Washington State: Elizabeth Webb Clark, Γ H-Washington State, adviser.

Oregon State: Anita Miller Gibbs, Γ M-Oregon State, husband is registrar.

(Continued on page 40)



CHAPTER

Housing

A new addition for Theta

by ELEANOR HARTY BECKETT

©-Missouri
House Board President

Theta chapter, 94 years at the University of Missouri, moved into its new addition in time for rush week 1968. After years of planning and nine months of building, it was a reality. The project began in 1965 with the purchase of the original C. B. Rollins home next door.

After two years of indecision, the House Board consulted Architects Winkler, Thompson and Lloyd of Clayton, Missouri. Plans were drawn to link and repair the two houses. Because there were not enough bedrooms and baths, and an excess of living rooms, it was decided to have the purchased house wrecked, and plans were

drawn for a new addition in harmony with the existing Georgian-style chapter house.

Construction began December 15, 1967. On a cold, snowy day in January 1968, actives and alumnae from all over the state held a groundbreaking ceremony, presided over by Norma Holleicke Lingafelter, Γ A-Kansas State, president of the Columbia Alumnae Association, and Sandie Barrie, then president of the active chapter. Mary Don Wood, Theta's president, Tracy Smith and Jane McGee, house chairman, as well as all the girls, were constantly helpful to the House Board and to the contractor.

All first floor rooms were renamed. From east to west across the front of the house are: The East Room which holds Theta's trophies and serves as a card room; the formal Georgian Room with its elegant antique living room furnishings; the foyer, transformed with terra-cotta-colored wainscot and cornice against white walls and matching colored Roman shades, was rejuvenated by refinishing parquet flooring which had been hidden under black and white tiles.

Behind the foyer is the Walnut Room, paneled to the ceiling, where the girls watch the color television set, a gift from the Missouri Mother's Club. Through double paneled doors off the foyer is the West Living Room which had been the dining room. The original dark walnut woodwork and fresh white walls are a charming background for this comfortable room. Mr. Robert Baker, AID, of Edward Keith, Inc., Kansas City, guided the new selections of carpet, fabrics and colors to coordinate with many existing furnishings, all keyed to the Spanish tile shade of carpeting in the East and Georgian rooms.

A wide doorway leads from the West Room to the gallery, decorated with white on green print draperies and two antique drop-leaf tables. New parquet floors and gleaming brass chandeliers make it a far cry from its former look as a

The new addition on the right blends with the older Georgian structure at 512 Rollins, Columbia, Mo.





The former dining room is now the West Room where the girls gather before dinner. The wide double doors open to the gallery on the right.

kitchen. Coat racks and a men's room are off the gallery on one side, and a phone booth, coat rack and powder room on the other. Walnut panel double doors open onto three wide steps leading down into the new dining room, which extends the whole length of the new addition. It will seat 110 people with ease and three brass chandeliers and recessed ceiling beams light the room. The polished parquet floors reflect the new walnut dining room tables and matching Chippendale chairs.

Mrs. Kenneth McBeath, Theta's house director for 16 years, has a large living room which is air-conditioned and carpeted in soft green. The room is accented by a terra-cotta velvet lounge chair with ottoman and a matching ladies chair. Her love seat and draperies are done in French toile. By enlarging the house director's suite, there is now a guest bedroom on the first floor.

A new up-to-date kitchen is complete with stainless steel counters, a fast dishwasher and two wall ovens. It is easily reached from the large new parking lot in back.

Finishing the lower level had to be omitted, but someday there will be a chapter room as large as the dining room above it. Plans include a large room for archives and storage. The enlarged house has a capacity of 74 girls, an increase of 24 over the original house built in the late 1920's.

On the second floor of the addition are seven bedrooms with new furnishings in traditional cherry. Floors are all vinyl asbestos. The large bathroom is salt and pepper ceramic tile with soft blue tile floor and walls. Conveniently across the hall is the hair-drying, pressing room. A large formal closet and separate luggage closet are in the hallway. All windows are draped in natural linen. The third floor has two large rooms on the south, with three window dormers, and



The spacious new dining room extends the entire length of the new addition.



One of the bright new bedrooms on the third floor.

three bedrooms on the north. This floor is furnished as the second.

On the House Board with Eleanor Harty Beckett, who was president and house building chairman were these Theta alumnae: Elizabeth Reid Vandiver, treasurer and adviser, Frances Taylor Payne, who handled the property purchase and was an adviser, Helen Merriam Harris, who headed the decorating committee with Mary Polk Overstreet, Elizabeth Nye Miller, past alumnae president and general trouble shooter throughout the construction, Marjorie Marquardt Patton, Γ I-Washington U., alumnae treasurer and assistant with decorating, and Tracy Smith who passed along the hopes and needs of the actives.

Other Theta alumnae who helped were: Virginia Harmon Owens organized and helped plan the fund raising campaign; Betty Holmes Cochran and Lyn Van Osdol Edmonds located and corrected some thousand alumnae addresses; Sabra Tull Meyer did the art work and layout for the brochure; and Martha Stephens Toler, Elizabeth Nye Miller and Norma Holleick Lingafelter, Γ A-Kansas State, spent hours writing letters, printing, addressing and mailing them with pledge cards and brochures, and working closely with area alumnae chairmen throughout the state.

Beta Rho expands home

by **SHIRLEY KLEESATTEL JENINGS**

B P^A-Cincinnati
House Board President

Seventy years ago the Kappa house on the University of Cincinnati campus was built as a spacious home for the John Handley family. The house was eventually transferred into three apartments, one on each floor. In 1947, Kappa purchased the property and occupied two floors of it while continuing to rent the third floor apartment. Within a few years this floor was needed and four more bedrooms were added.

Again in 1957 additional space was required. The second remodeling converted the garage and basement into an activity room and auxiliary kitchen. In 1962 under the direction of Jane Fowler Marx, B N-Ohio State, the House Board began making tentative plans for expansion. A resolution was passed in 1964 to go ahead with the plans and a building campaign headed by Florence Danford Koenig, B P^A-Cincinnati, was begun in 1966. The new addition and remodeling was completed in 1968 under the chairmanship of Ruth Eyrich Glazer, B P^A-Cincinnati.

The original house is still an integral part of the building, but it has been renovated and remodeled so that it is scarcely recognizable today.

The architect, F. W. Pressler, was given the requirements which were to be confined to the original house and a 20 by 40 addition, and ground was broken in January, 1968.

The new addition is four stories of welcome space and it bears a striking resemblance to the Governor's Palace at Williamsburg which blends beautifully with McMicken Hall on campus in view of the Kappa house. The house begins about 25 feet from the sidewalk with a large 12 foot walled courtyard which is approached by 12 brick steps. The steps are guarded by antique wrought iron gates originally a part of an elevator in Paris. These magnificent gates were given as a memorial by the parents of Pamela Woods, class of 1970.

A center hall extends nearly the whole length of the building with a front stairway going up to the left. Upon entering, on the right is the Williamsburg dining room which can now accommodate nearly 50 persons. There are six beautiful mahogany refectory tables with 30 Chippendale dining room chairs.

To the left off the hall are two living rooms

The remodeled Beta Rho house at U. of Cincinnati



that can be divided or opened as one room. The first is a formal blue and green room graced by the exquisite fleur-de-lis rug designed by Janet Gebhardt Nichols, B P^A-Cincinnati, and woven expressly for the new home in the fraternal colors. Mrs. Nichols planned the furnishings and decor to enhance the character of the building. Other members of the decorating committee included Florian Applegate Durbrow, Loraine Fielman Pancero and Jeanne Hausfield Kluener, all Beta Rhos.

Adjoining the formal living room is the informal living room. Couches, chairs and expandable tables make the room convertible from informal entertaining to extra dining space. Folding and sliding doors make it possible to close off the living and dining rooms from the center hall.

Continuing toward the back of the house, the apartment for the house director, Mrs. Evans, includes a living room, bedroom and bath. At the end of the hall is a large powder room. On the right is the new kitchen, complete with long needed institutional size stove, dishwasher, two disposal units, two sinks and a large butcher's block. At the rear of the house is an enclosed fireproof stairway extending from the basement to the top floor.

The second floor includes six triple bedrooms, two baths, an ironing room, Town Girl's room and large linen storage closets. The third floor has two triple and three double bedrooms, two baths and a combination ironing and "arty room" complete with a stainless steel sink. Lost space under the dormer windows was converted into luggage and clothing storage space.

New Ficks-Reed furniture brightened with orange cushions was purchased for the basement recreation room when the downstairs kitchen was eliminated. A small part of the old kitchen holds the soft drink machine and a refrigerator. A new coat room with shelves for books was added and the new 20 by 40 chapter room has storage space.

The house was habitable for the girls in October and a formal dedication and open house was held on November 10, 1968.

Shirley Kleesattel Jenings, House Board president and Lynn Hammond Reiber, House Board treasurer worked many hours with Mrs. Glazer, Mrs. Koenig and Mrs. Nichols (all Beta Rho's) to make the dream come true. Other board members who were active participants were Barbara Keller Carpenter, B P^A, Helen Jane Jones Wertz and Jane Fowler Marx, both B N-Ohio State and Anna Ball Carr, Γ Δ-Purdue. The bulk of the financing was done through a mortgage loan with assistance of a ten-year bond program and gifts from hundreds of alumni.



The two living rooms form one large room with the large sliding door open.



The Williamsburg dining room can seat nearly 50 people.



Bright colored furniture brightens the basement recreation room.

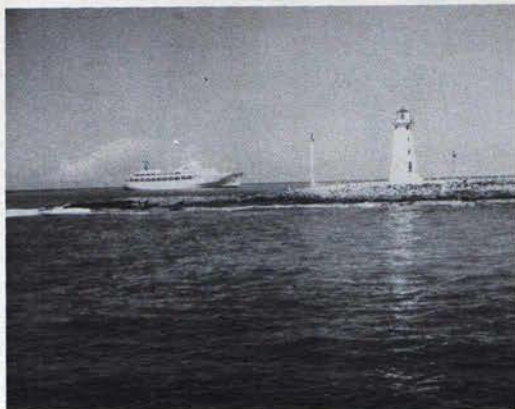

The "Canberra" anchored off Nassau.

Kappa Caripanamex adventure

by JANE POLLARD GOULD

B M-Colorado

Many Kappas who have been on previous Kappa adventures are asking, "Whither to in 1970?" Here is what your Tour Committee is researching at this moment with a view toward designing a thrilling and delightful adventure.

The tour group will assemble in lovely old New Orleans in April 1970, and fly from there to Merida in Yucatan, Mexico where visits will be made to some of the outstanding archeological sites and perhaps the Island of Cozumel. From there the group will fly to Mexico City for a brief stay and continue by bus over 115 miles of scenic highways to San Jose Purua, the most beautiful health spa in the Western world. There one can bathe in radio-active waters, watch the tumbling Tuxpan River, view the Tarascan Mountains from flowered terraces or just sit in the gardens and watch the peacocks strut by.

Leaving San Jose Purua the journey continues through beautiful mountains to picturesque Taxco, the silver capital of Mexico where almost the whole city is considered by law a national monument. Leaving Taxco the tour will descend gradually to the seashore and Acapulco on the Pacific Ocean.

After a restful stay in Acapulco Bay the group will board a world cruise ship and sail down the Pacific to the Panama Canal. If a stop can be arranged at Balboa, there will be an opportunity to make a quick visit to Panama City. An exciting day will be spent traveling through the Canal, actually watching the lifting of the ship 85 feet above sea level in order to cross the great divide and then seeing it lowered again at Colon on the Atlantic Ocean end of the Canal.

It is hoped arrangements can be made for a transfer at Colon to a Caribbean liner which will continue the adventure with a cruise of the Caribbean Sea and some visits to the more exotic West Indies Islands. The voyage will terminate at Port Everglades (Miami).

The tour will be 21 to 25 days depending on 1970 steamship schedules not yet available. This adventure will be the usual high quality Kappa tour including good company, entertainment, meals at unusual places, tips, everything! It is for Kappas, their relatives and friends.

Fill out and mail this coupon and the complete itinerary will be sent to you as soon as it is available.

MRS. HARLAN A. GOULD, 10 Adams Lane, Kirkwood, Missouri, 63122

Please send me details of the Kappa Caripanamex Adventure.

Date

Name
(husband's complete) (maiden)

Street
(chapter)

City
(city) (state) (zip code)

CAREER

Corner

Beverly Broadbent Stwalley, Δ Π-Tulsa, is a clinical audiologist at the Indianapolis Speech and Hearing Center. In 1960 she received a Kappa Rehabilitation Scholarship during pursuit of a doctoral degree. After eight years of "retirement" and three sons, she says she is now active within her field of training. . . . **Carol Centa Maloney**, Γ P-Allegheny, is doing volunteer work in public relations and patient relations at Temple University Hospital in Philadelphia.

Astrid Dunlop Miller, Γ H-Washington State, is president of a junior women's club and chairman of the club's aid to the elderly under community volunteer services in Santa Cruz County, California. She says, "It's an extremely worthwhile and satisfying job." . . . **Judith Flynn**, B A-Pennsylvania, is a public relations specialist for Bankers Trust Company in New York. She

has been a book reviewer for the Hartford, Connecticut, *Courant* and associate editor of the Macmillan Company. . . .

Jane Carroll Christensen, Δ Z-Colorado College, writes: "For the past two years I have served as a ghostwriter for "The Bonnie Prudden Show," a television show in the East and through Canada. It is a half-hour, color show of pot-pourri nature with interviews, letter reading, and exercise portion. My work involves mainly the answering of all television mail which is sent directly to my home from the television stations (and I ghostwrite them as if I were Bonnie Prudden), some script work and collaboration with Bonnie on her new books." . . .



Elizabeth Ann Hopkins Nibbelink, I-De-Pauw, is president of the Western Monroe Historical Society in Rochester, New York, and writes: "The Western Monroe Historical Society is near and dear to my heart and this year we were granted our permanent charter by the New York State Board

CAREER AND/OR PROFESSIONAL FORM

Please fill out and return to the Editor, Mrs. James R. Ritter, 1801 Parkade Boulevard, Columbia, Missouri 65201.

NAME
(married name—i.e. DOE, Mrs. John Q.)

MAIDEN NAME
(i.e. JONES, SALLY M.)

CHAPTER AND COLLEGE YEAR OF INITIATION

ADDRESS
(street)

(city)

(state)

(zip code)

PRESENT BUSINESS OR PROFESSIONAL CONNECTION (list name of firm and title). Position held since 19.....

CATEGORY:

- ☐ Business
- ☐ Health
- ☐ Government

- ☐ Creative Arts and Communications
- ☐ Scientific and Technical
- ☐ Volunteer

- ☐ Education
- ☐ The Professions
- ☐ Other (specify)

(OVER)

4/69

of Regents. Our headquarters is a Victorian 18 room Italian villa style house built in 1854. We have a very active and wonderful membership and have presented lectures, travelogues, musicals, etc. which we have opened to the public. The house is also available for organizations and private party use and is gradually being furnished in keeping with the period that it was built."

Speak Up

(Continued from page 3)

parts of the country reflect wide range of thought. Here is a most important fact: Understanding, appreciating, and considering the ideas of others will be important results of the study.

A forum for *Speak Up and Speak Out* emerged as an important part of Province Conventions this spring. Delegates and visitors had a chance to zero in on the major concerns. They spoke and listened to a free and full exchange of thought. This Kappa "town meeting" was aimed at total communication and participation.

She is a past president of the Rochester Kappa Alumnae Association and was honored in 1966 with the Community Service award presented by the Brockport Branch of American Association of University Women. Her other activities have included work with the Girl Scouts, Red Cross, church service, Eastern Star and she teaches stenciling in her home specializing in furniture and country tin painting.

Province Committees selected at Province Conventions will carry on the work of the study by reviewing and resolving the wide range of opinions and the wealth of ideas. These Kappas will serve as sounding boards and critics as suggestions take on more specific form. Throughout the study there will be continued communication with the Fraternity Council and Province Officers.

Reports and Recommendations to the Centennial Convention in 1970 will be the final responsibility of the Committee.

No organization is immune from the need to constantly review its procedures and philosophy. The future of Kappa demands our best thinking today. The job is a big one.

OFFICER, DIRECTOR OR TRUSTEE OF BUSINESS, PROFESSIONAL OR EDUCATIONAL INSTITUTIONS

| Name | Title | City |
|------|-------|------|
|------|-------|------|

AUTHOR (list titles and dates of publication)

PUBLIC AND VOLUNTEER SERVICE OFFICES HELD AT PRESENT (indicate whether elective or appointive)

PREVIOUS BUSINESS OR PROFESSIONAL AFFILIATION

HUSBAND'S BUSINESS (name of firm and title)

Kappas

ABROAD

Zilda Kendall, Γ II-Alabama, is teaching for the Defense Department in Hahn, Germany, after a fascinating year in Seoul, Korea.

Kirsten Jensby Beringer, a former Kappa exchange student from Denmark, wrote Gamma Eta at Washington State: "I always hope people will look us up here in Paris. It seems that quite a few come to Europe at one time or another." She lives at 4 Domaine Bel Ebat, 78 LaCelle, St. Cloud, France.

Patricia M. Breeden Nichelson, Γ H-Washington State, is now living in Lagos, Nigeria where her husband will spend two years at the University of Lagos for the Ford Foundation. They have two children, Pika Marget, 2, and Eric Jon, 6.



Mary Bates, B X-Kentucky, is a stewardess for Pan American. She is based in Seattle, Washington, and her flights take her to Alaska, Hawaii, and over the polar route to Europe. Mary majored in German and was a member of the UN Seminar and Student Center Board.

Dottie Congleton, Γ Γ -Whitman, writes from Bangkok, Thailand, where she and her family are living for a year. Her husband is manager of the Southeast Asian office of Lockheed Aircraft Corporation. Their address is General Delivery, APO San Francisco, California 96346.

Also writing from Bangkok is **Flavia Hay Hazen**, Ω -Kansas: "A Merry Christmas from the tropics. In 1967-68 I worked as chairman and organizer of all local tours within Bangkok and a peripheral area of a hundred miles or so for the American Women's Club of Thailand (800 plus membership), and since last April have been organizer of all our out-of-country tours, a fascinating

Are you studying or living in a foreign country this year? London...Paris...Rome...Copenhagen...Madrid... Mexico City?

If you are "abroad" this year, clip the blank below and return it to the editor, MRS. JAMES R. RITTER, 1801 Parkade Boulevard, Columbia, Missouri 65201.

.....
Full name

.....
Home address

..... Chapter Year

I am studying at
Major Name of University

in from to
City and Country

under a scholarship or

My address is

.....

If you are an alumna living abroad, please use separate sheet of paper to tell your story.

4/69



Flying domestic and overseas flights are left to right: Jacqueline Germano, Δ -Akron, on Pan American journeys to Europe, Africa and the Middle East. Jacqueline is fluent in Italian, has a degree in Home Economics and was governess to four Italian children during part of her stay abroad. Laura Todd, Γ Ξ -UCLA, is hostess on TWA International flights and domestic flights are served by Cathy Wade, and Merry Naumetz, both Γ Z-Arizona.

but full-time volunteer job.

"We've taken five large groups of members (husbands, too, when they're able to go) to Nepal, and have had a tour of 54 to Hong Kong recently. In January we go to Bali, in February to Ceylon and South India, in March to Nepal, West Pakistan, Afghanistan and India."

Her address is USOM-BUREC, APO San Francisco, California 96346.

Mary Siler Larson, Δ K-U. of Miami, is an army wife. She and her husband are stationed in Germany.

Janny DeBoer, **Lois Bennon** and **Linda Reich**, all Δ A-Penn State, studied abroad at the University of Salamanca in Spain, and **Pam Wallace** and **Chris Stuart**, also Δ A, spent spring term studying in Rome and Florence, Italy. They said the experience teaches one "how to respond to people" regardless of nationality.

Lise Gluek, Υ -Northwestern, spoke entirely in French all summer at McGill University, Montreal, Canada.

Peggy Johnson Ostrom, Γ H-Washington State, lives in Naples, Italy, where her husband is Senior Dental Officer of the U. S. Naval Support Activity. The Ostroms and their daughter, Anita, have done extensive traveling in Europe and during the past year have visited England, the Scandinavian countries and the Holy Land.

Nancy Collins, Γ H-Washington State, is teaching English with the Peace Corps at Palime, Togo, Africa.

Susan Simpson Sanders, Γ H-Washington State, is living with her husband in Jamaica, W.I. where he is working with Kaiser Aluminum. They previously lived in Tema, Ghana, West

Africa where they met Frank and **Marion Grady Barrett**, who was also a member of Gamma Eta.

Cheryl Lunn Donofrio, B B Δ -St. Lawrence, is spending her junior year abroad studying French at Rouen University in St. Aignan, France.

Josephine Brosnahan Beam, Δ A-Penn State, is in Morocco. Her husband is on the American Embassy staff in Rabat.

Anne Shawber Stolley, Υ -Northwestern, is in Paris with her family of four daughters while Mr. Stolley assumes the Senior Editorship for European, Mideast and African affairs for *Life*.

Sharon Sullivan Mujica, E Γ -North Carolina, was a guide for the foreign press during the Olympics in Mexico City, taught in a bilingual secretarial school and traveled in Portugal and Spain.

Gamma Kappa alumnae abroad are **Cathleen Crofoot Lowery**, who is in Germany working for the American Flyers Airline while her husband is in the service. . . . **Sally Stemple**, also of William and Mary, spent a year in England at the University of Exeter.

Anne Sybell Vennema, Γ H-Washington State, is studying French in Avignon and Paris through the Northwest University American Heritage Association. Her summer address will be: American Center for Students and Artists, 261 Boulevard Raspail, Paris 14E, France.

Lee Shepherd begins her second year as a librarian at the American School in Switzerland. . . .

Judy Blythe is based in Caracas, Venezuela as a stewardess for the Venezuelan Airlines. Both are Kappas from North Carolina. **Trina Niemitz**, Δ Ψ -Texas Tech, is in Germany as a Garmisch

(Continued on page 70)

KAPPAS OFF THE PRESS

New books by Kappa authors

Reviewed by
JANE EMIG FORD
Book review editor

American Story by Bruce Gould and Beatrice Blackmar Gould. Illustrated. 330 pages. New York: Harper & Row. \$6.95.

AMERICAN STORY

Bruce Gould and
Beatrice Blackmar Gould



Iowa born and bred, the Goulds add further credence to this reviewer's contention that Midwesterners inherit more than an apportioned share of creativity, and, more important, the tenacity and ambition for its fulfillment. Apparently possessing the same indomitable spirit that propelled some distant ancestor westward, this twain reversed

the process, pushing eastward to seek fame, fortune and a homestead in New York, the 20th century writer's land of opportunity. Fortified with a homespun background, the couple shared this common denominator from the first penniless, questing days in New York through the 27 unbroken years they jointly edited the *Ladies' Home Journal*. This, then is Bruce and Beatrice Blackmar Gould's own American story.

It is a story of youth. Speaking separately in this part of the memoirs, the authors reflect on their childhood days, their parents, their individual hopes, abilities, the University of Iowa's campus boy meets girl encounter when Bruce Gould, a destined Kappa Sigma, first noticed "one

of Kappa Kappa Gamma's outstanding" coeds, Beta Zeta's Beatrice Blackmar. It is a story of young love, a struggling marriage during the early New York days. Sesaly, their only daughter, was born; a home that was to become a refuge was bought; while the couple perfected their craft, steadily climbing the professional ladder from newspaper reporting, editing, short stories and articles that supported their first literary love, the art of playwriting. And it is a story of a marriage; a collaboration, as well, in editing, work that was to encompass their lives from July, 1935 to April, 1962.

At the *Ladies' Home Journal*, with the professionalism garnered from the years of literary internship, understanding from their own privately endowed verve, the Goulds raised the ailing lady from a sickbed to a magazine with the largest paid circulation in the world. How they did it, of course, consumes the major portion of their book. Filled with capsule comments on the great and near great, the Goulds in their professional capacity were in contact with the famous. . . Franklin and Eleanor Roosevelt, George Gallup, Dorothy Thompson, Queen Elizabeth, the Duke and Duchess of Windsor.

American Story affords a romantic glance at the behind-the-scene activities of a magazine of world renown and a look at a Horace Greeley sort of successful pair, the Goulds. Retired from the *Ladies' Home Journal*, the authors still live at Hopewell, New Jersey. Forwarding the book for the Fraternity Headquarters Library came two notes—a "Best to all Kappas" from Beatrice Blackmar Gould (Kappa Alumna Achievement award recipient), and from her husband, "Thanks to the Kappas for helping to train B.B. into such a wonderful wife."

Editor's note:

With this issue of *THE KEY* another longtime member of the Editorial Board retires. Book Review Editor, Jane Emig Ford, writes "30" with this, her 19th annual section of "Kappas Off the Press." It is with deep gratitude that the Editor says "thank you" to Jane on behalf of herself and *THE KEY* reading membership. And the gratitude to Jane on the part of Kappa authors must be great for the lucid and interesting exposure she has afforded them to their Kappa sisters.

Current books by Kappa authors are wanted for review purposes and for the Fraternity Headquarters Library. Please send or ask your publishers to send such publications to the Editor, Mrs. James R. Ritter, 1801 Parkade Blvd., Columbia, Missouri 65201.

Fielding's Guide to the Caribbean including the Bahamas—1969-70 edition by Jeanne and Harry E. Harman, III, Area Editors. Fielding Publications, Inc., in association with William Morrow & Company, Inc., New York. Published in Canada by George J. McLeod Limited, Toronto. 630 pages. \$7.50.

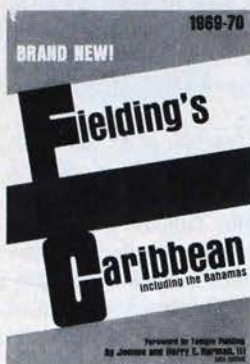

For 20 years or more, international travelers have sworn by Fielding's Guides, religiously packing and perusing his gospel on countless continental safaris. Europe has been his sphere, although Temple Fielding's particular brand of expertise has long been sought in other areas of the globe. Lacking the personal time necessary for a perfectionist's Caribbean tour, a search was launched for a person or persons "equipped with integrity, an intimate knowledge of the region, an inherent love for travel, a prose style that crackles, and the experience and ability to inspect and to rank touristic facilities as impartial reporters." Now, armed with the impeccable writing credentials of the hand-picked, perfect traveling pair, Fielding and the Harmans venture southward in the newly published *Fielding's Guide to the Caribbean including the Bahamas*.

The globe-trotting Harmans, permanent residents of the Caribbean for the past two decades, have literally watched the first faltering steps of island tourism blossom into maturity. Generously interposing captivating little tidbits along the way, the Harmans alphabetically cover in depth every major group from Antigua to the Virgin Islands. They know from personal experience every trick of the Caribbean trade and say so. Legends fall with impunity for the Harmans have no ax to grind. The objective—protection for the tourist, accurately relaying to him current information about island travel, money and prices, language, people, customs, immigration, hotels, food, restaurants, night clubs, taxis, car rentals, tours, laundry, hairdressers, drinks, tobacco, sports, festivals, attitude toward tourists, things to see and buy, plus an impressive bonus, the description of a thousand and one tourists' traps that await the unwary. Eminently reliable, this knowledgeable, authoritative guide is an important book. This reviewer found it fascinating.

Biographically speaking, Beta Kappa's Jeanne Perkins Harman was born in Kansas, raised in New Caledonia, educated at the University of

Idaho and Smith College where she graduated *Magna Cum Laude* acquiring a political science degree along with a $\Phi\beta\kappa$ key. Now listed in *Who's Who of American Women* and author of three travel books, Mrs. Harman is presently Regional Correspondent for *The New York Times*, Time, Inc., the McGraw Hill News Service. Her articles on food, fashion, travel and other subjects appear regularly in a host of top flight national magazines. Atlanta-born Harry E. Harman III graduated from the University of Georgia. A stint in the Navy led to extensive knowledge of the Caribbean where he eventually returned. The Harmans met in Haiti in 1949 and were married less than a month later in St. Thomas, Virgin Islands, where they have lived ever since.

With Love & Elbow Grease—A Guide to Antiquing, Decorating and Finishing Practically Anything by Elizabeth Lowry Browning. Simon and Schuster, New York. 116 pages. Drawings by the author. Photographs by Iley Browning. \$4.95.

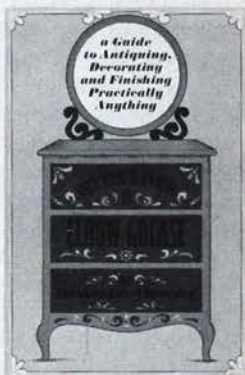

One of the very nicest things about Elizabeth Lowry Browning's engaging book is that it is truly for the beginner. This is not to say that the initiate could not benefit from its sage advice; but, just to establish, once and for all, that the absolute novice is served and introduced to the delights and satisfactions

of a useful and creative activity.

New, antique addicts with a yen for a bucket of paint, an insatiable penchant for shopping auctions, collecting late Salvation Army or early attic, can follow the simple but expertly guided step by step procedures through the myriad intricacies of antiquing, decorating and finishing the products of their passion. To turn out such a do-it-yourself work of art, the author delves into surface preparation and painting of woods and metals; the selection and mixing of colors; transferring, placing, extending and adapting designs and motifs; freehand decorating; glazing and marbelizing as well as that final finishing touch which includes not only varnishing but interior lining and hard-

(Continued on page 42)

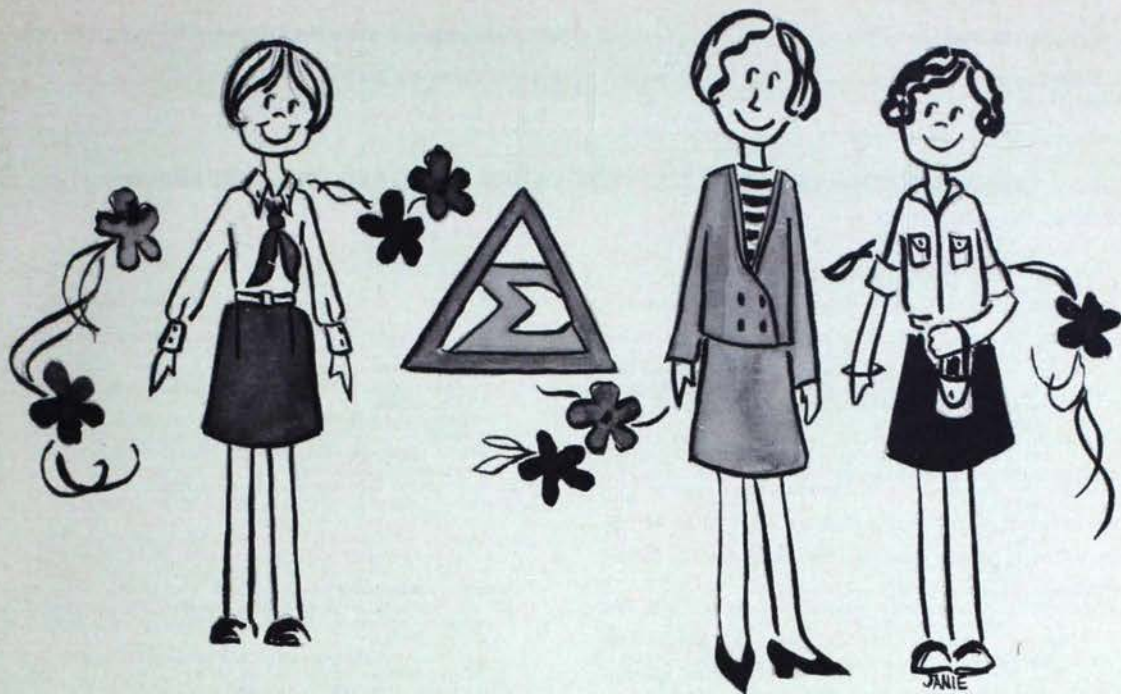

She ought to be a Kappa

MEMBERSHIP SELECTION
IS A RESPONSIBILITY AND
AN OBLIGATION
SHARED BY KAPPAS,
BOTH ACTIVE AND ALUMNÆ.
ALL KAPPAS INTERESTED IN THE FUTURE
OF THE FRATERNITY
MUST WORK TOWARD PLEDGING
QUALIFIED, CONGENIAL YOUNG WOMEN.

If you are an ALUMNA and . . .

If SHE lives in your area,
complete the reference and
send to the recommendation chairman
of your association or club.

If SHE lives in your area,
complete the reference and
send to the chapter
if there is no association or club.

If SHE lives in an area other than yours,
write a letter of interest to the chapter.

If you are an ACTIVE . . .

Tell the recommendation boards and chap-
ters about the girls you know going to
college where there is a Kappa chapter.

Reference forms may be obtained from
local recommendation chairmen, from state
recommendation chairmen or from Fra-
ternity Headquarters. All chapter orders
for reference sheets should be placed with
Fraternity Headquarters.

* **Early Rush**
Deferred Rush

(All references should be sent by August 1
if possible, or preferably before.)

MEMBERSHIP CHAIRMEN AND ALUMNÆ ADVISERS

- ***Akron, University of**—Lambda
Norma Gilroy, 831 Marie Ave., Akron, Ohio 44314
Summer address—Same
- ***Alabama, University of**—Gamma Pi
Ceil Copeland, P.O. Box 6183, University, Ala. 35486
Summer address—2742 Milner Ct., Birmingham, Ala. 35205
Miss Lucinda White, P.O. Box 402, Troy, Ala. 36081
- ‡**Allegheny College**—Gamma Rho
Deanna A. Barron, Kappa Kappa Gamma, Walker Annex, Allegheny College, Meadville, Pa. 16335
Summer address—18 Fox Chase Rd., R.D. #2, Malvern, Pa. 19355
Miss Susan M. Tuttle, 872 Grove St., Meadville, Pa. 16335
- ***Arizona, University of**—Gamma Zeta
Fern A. Porter, 1435 E. Second St., Tucson, Ariz. 85719
Summer address—5868 Camino La Brinca, Tucson, Ariz. 85718
Mrs. G. Walton Roberson, 5901 E. Rosewood, Tucson, Ariz. 85711
- ***Arizona State University**—Epsilon Delta
Donna L. Farney, Ariz. State Univ., P.V. Main, Box 75, Tempe, Ariz. 85281
Summer address—1233 E. First Pl., Mesa, Ariz. 85201
Mrs. Mark A. Mettlin, 3318 N. 18th Ave., Phoenix, Ariz. 85015
- ***Arkansas, University of**—Gamma Nu
Olivia Stansell, 800 W. Maple, Fayetteville, Ark. 72701
Summer address—617 W. Cherry, Jonesboro, Ark. 72401
Mrs. Thomas Goode, 922 Rockwood Trail, Fayetteville, Ark. 72701
- ***Auburn University**—Epsilon Eta
Julianne Kunneke, Dorm 2, Auburn Univ., Auburn, Ala. 36830
Summer address—3236 Wickersham Ct., Orlando, Fla. 32806
Mrs. George W. Moss, Jr., P.O. Box 1962, Auburn, Ala. 36830
- ‡**Boston University**—Phi
Jane Rhinesmith, 91 Baystate Rd., Boston, Mass. 02215
Summer address—100 Observatory St., Bennington, Vt. 05201
Miss Janice Clayton, 4 Gloucester St., Boston, Mass. 02115
- ***British Columbia, University of**—Gamma Upsilon
Anne McCurrach, 4661 Drummond Dr., Vancouver 8, B.C., Canada
Summer address—Same
Mrs. William H. Lang, 1519 Beach Ave., #201, Vancouver, B.C., Can.
- ‡**Bucknell University**—Delta Phi
Lynn D. Ragsdale, Box W086, Bucknell Univ., Lewisburg, Pa. 17837
Summer address—Rt. 1, Box 1353, Chapel Ridge Rd., Timonium, Md. 21093
Mrs. Bruce Freed, 128 Spruce St., Lewisburg, Pa. 17837
- ***Butler University**—Mu
Mary Barnett, 4929 Winthrop, Indianapolis, Ind. 46205
Summer address—Same
Mrs. Thomas E. Todd, 2937 Haverhill Dr., Indianapolis, Ind. 46240
- ***California, University of**—Pi Deuteron
Shelly Spencer, 2328 Piedmont Ave., Berkeley, Calif. 94704
Summer address—5405 Carlton, Oakland, Calif. 94618
Mrs. Frank Jordan, 28 Bellvue Ave., Piedmont, Calif. 94611
- ***California, University of at Los Angeles**—Gamma Xi
Nancy K. Thomas, 744 Hilgard, Los Angeles, Calif. 90024
Summer address—16509 Adlon Rd., Encino, Calif. 91316
Mrs. Richard A. Williams, 17172 Escalon Dr., Encino, Calif. 91316
- ‡**Carnegie-Mellon University**—Delta Xi
Cindy Davis, 3D Morewood Gardens, 1060 Morewood Ave., Pittsburgh, Pa. 15213
Summer address—305 Alabama Rd., Towson, Md. 21204
- Mrs. Richard F. Siefert, 346 Maple Ave., Pittsburgh, Pa. 15218
- ***Cincinnati, University of**—Beta Rho Deuteron
Jill Lynn Ambrosius, 2801 Clifton Ave., Cincinnati, Ohio 45220
Summer address—2865 Gilna Ct., Cincinnati, Ohio 45211
Mrs. Glenn Jeffers, 1815 William Howard Taft Rd., Apt. 403, Cincinnati, Ohio 45206
- ‡**Colorado College**—Delta Zeta
Carolyn Mertz, 1100 Wood Ave., Colorado Springs, Colo. 80903
Summer address—1532 Princeton Dr., Corsicana, Tex. 75110
Mrs. Douglas Barton, 519 N. Union Blvd., Colorado Springs, Colo. 80903
- ***Colorado State University**—Epsilon Beta
Melinda Joyce Cipra, 729 S. Shields, Ft. Collins, Colo. 80521
Summer address—3510 S. Carr, Morrison, Colo. 80465
Mrs. D. B. Slocum, 2126 Primrose, Ft. Collins, Colo. 80521
- ***Colorado, University of**—Beta Mu
Becky Frank, 1134 University, Boulder, Colo. 80302
Summer address—3024 S. Colorado Blvd., Denver, Colo. 80222
Mrs. Richard Berger, 1531 S. Flamingo Way, Denver, Colo. 80222
- ‡**Connecticut, University of**—Delta Mu
Susan Wells, Kappa Kappa Gamma, Univ. of Conn., Storrs, Conn. 06268
Summer address—102B Montsec Ave., Ft. Wadsworth, Staten Island, N.Y. 10305
Mrs. Michael McGuinness, 5 Colonial Dr., Rocky Hill, Conn. 06067
- ‡**Denison University**—Gamma Omega
Cynthia Stokes, Box 2208, Denison Univ., Granville, Ohio 43023
Summer address—8142 Causeway Blvd., St. Petersburg, Fla. 33707
Mrs. Jack Field, West Burg St., Granville, Ohio 43023
- ***DePauw University**—Iota
Darleen Bailik, 507 S. Locust, Greencastle, Ind. 46135
Summer address—110 Indian Trail, Poland, Ohio 44514
Mrs. Don Dalbey, 68 Heritage Dr., Terre Haute, Ind. 47803
- ***Drake University**—Gamma Theta
Janet Coats, 1305 34th St., Des Moines, Iowa 50311
Summer address—Rt. #1, Box 34, Wayzata, Minn. 55391
Mrs. Jack Stephens, 214 31st St., Des Moines, Iowa 50312
- ‡**Duke University**—Delta Beta
Geraldine Gilmore, 6786 College Station, Durham, N.C. 27708
Summer address—700 E. Indiana Ave., Southern Pines, N.C. 28387
Mrs. Benjamin H. Romine, Jr., 3927 Kelly Dr., Durham, N.C. 27707
- ***Emory University**—Epsilon Epsilon
Joyce Holland, Box 22977, Emory Univ., Atlanta, Ga. 30322
Summer address—222 Reily Rd., Cincinnati, Ohio 45215
Miss Betty Baker, 3030 Old Decatur Rd., N.E., Atlanta, Ga. 30305
- ***Florida State University**—Epsilon Zeta
Helen Tawney Siviter, 528 W. Jefferson St., Tallahassee, Fla. 32301
Summer address—746 17th Ave., N.E., St. Petersburg, Fla. 33704
Mrs. Jim C. Smith, 2262 Monaghan Dr., Tallahassee, Fla. 32301
- ***Fresno State College**—Delta Omega
Marsha Del Boltinghouse, 5347 N. Millbrook, Fresno, Calif. 93726
Summer address—2526 S. Dickenson, Fresno, Calif. 93706
Mrs. Albert A. Warner, 3245 N. Callisch, Fresno, Calif. 93726
- ***George Washington University**—Gamma Chi
Mary Louise Bell, 9206 Cedar Way, Bethesda, Md. 20014
Summer address—Same

- Mrs. Murdaugh S. Madden, 3420 36th St., N.W., Washington, D.C. 20016
- *Georgia, University of—Delta Upsilon**
Sandra Eugenia Smith, 440 S. Milledge Ave., Athens, Ga. 30361
Summer address—4035 Riverside Dr., Brunswick, Ga. 31520
Mrs. O. M. Roberts, III, 810 B AG Dr., Athens, Ga. 30361
- *Hillsdale College—Kappa**
Cynthia Cutshall, 221 Hillsdale St., Hillsdale, Mich. 49242
Summer address—4606 Taylor Rd., Ft. Wayne, Ind. 48604
Mrs. Ora Giauque, 7110 Blackhawk Ln., Ft. Wayne, Ind. 46805
- *Idaho, University of—Beta Kappa**
Priscilla Bryson, 805 Elm St., Moscow, Idaho 83843
Summer address—510 Bitterroot Dr., Boise, Idaho 83704
Cindy Crowe, 805 Elm St., Moscow, Idaho 83842
Summer address—825 Warm Springs, Boise, Idaho 83702
Mrs. William Knox, Glens Ferry, Idaho 83623
- *Illinois, University of—Beta Lambda**
Joyce Starr, 1102 S. Lincoln, Urbana, Ill. 61801
Summer address—1601 S. Anderson, Urbana, Ill. 61801
Mrs. Richard O'Neill, 915 W. William, Champaign, Ill. 61820
Mrs. Richard Jorgensen, 2102 Galen Dr., Champaign, Ill. 61820
- *Illinois Wesleyan University—Epsilon**
Karen Short, 105 E. Graham, Bloomington, Ill. 61701
Summer address—201 W. Lincoln, Normal, Ill. 61761
Miss Mary J. Munce, 902 N. Main, Bloomington, Ill. 61701
- *Indiana University—Delta**
Linda Larrick, 1018 E. Third St., Bloomington, Ind. 47401
Summer address—12 Maywood Dr., Danville, Ill. 61832
Mrs. David McCrea, 701 E. Tenth St., Apt. 5, Bloomington, Ind. 47401
- *Iowa State University—Delta Omicron**
Janie McNamara, 120 Lynn, Ames, Iowa 50010
Summer address—139 37th St., N.E., Cedar Rapids, Iowa 52402
Mrs. George Hegstrom, 3603 Oakland, Ames, Iowa 50010
- *Iowa, University of—Beta Zeta**
Pat Lorenzen, 728 E. Washington, Iowa City, Iowa 52240
Summer address—R.R. 1, Bayview Beach, Milford, Iowa 51351
Mrs. Frank Judisch, 1112 Tower Ct., Iowa City, Iowa 52240
- *Kansas State University—Gamma Alpha**
Barbara Brazier, 517 N. Fairchild Terr., Manhattan, Kan. 66502
Summer address—609 Poplar, Wamego, Kan. 66547
Mrs. Howard Liebiengood, 1122 Garden Way, Manhattan, Kan. 66502
- *Kansas, University of—Omega**
Susan Brimacombe, Gower Pl., Lawrence, Kan. 66044
Summer address—5725 State Line Rd., Kansas City, Mo. 64113
Mrs. John W. Brand, 2031 Quail Creek Rd., Lawrence, Kan. 66044
- *Kentucky, University of—Beta Chi**
Jan Roper, 238 E. Maxwell, Lexington, Ky. 40508
Summer address—449 S. Main St., Jasper, Ga. 30143
Mrs. Percy H. Speed, 1781 Tates Creek Rd., Lexington, Ky. 40502
- *Little Rock University—Epsilon Theta**
Sheila Primm, 2924 S. Taylor, Little Rock, Ark. 72204
Summer address—47 Pine Manor, Little Rock, Ark. 72207
Mrs. John L. Johnson, 18 Lorna Dr., Little Rock, Ark. 72205
- *Louisiana State University—Delta Iota**
Lillian Shaw, Box 17380-A, University Station, L.S.U., Baton Rouge, La. 70803
Summer address—4100 Loop Rd., Monroe, La. 71201
Mrs. David McCarthy, 9220 Samoa, Baton Rouge, La. 70810
- *Manitoba, University of—Gamma Sigma**
Cathy Moss, 70 Wilton St., Winnipeg 9, Manitoba, Canada
Summer address—Same
Miss Linda D. Johnson, 300 Roslyn Rd., Winnipeg 13, Manitoba, Canada
- *Maryland, University of—Gamma Psi**
Jacquelyn Brown, 7407 Princeton Ave., College Park, Md. 20741
Summer address—120 Oakway Rd., Timonium, Md. 21093
- Miss June Toye, 1817 Sudbury Rd., N.W., Washington, D.C. 20012
- *Massachusetts, University of—Delta Nu**
Marilyn J. Poole, 32 Nutting Ave., Amherst, Mass. 01002
Summer address—P.O. Box 462, Eastham, Mass. 02642
Mrs. Allen Barker, Teawaddle Rd., R.F.D. #3, Amherst, Mass. 01002
- *McGill University—Delta Delta**
Lise Montminy, 5415 Vauclin, Brossard, Que., Canada
Summer address—Same
Miss Susan F. Snyder, 3455 Alymer St., Apt. 209, Montreal 130, P.Q., Canada
- *Miami University—Delta Lambda**
Patricia Wahlberg, Box 86, Richard Hall, Miami Univ., Oxford, Ohio 45056
Summer address—6430 Crestview Ave., Cincinnati, Ohio 45213
Mrs. Ronald P. Helman, 150 Hilltop Rd., Oxford, Ohio 45056
- *Miami, University of—Delta Kappa**
Susan Phillips, Kappa Kappa Gamma, Box 8221, Univ. of Miami, Coral Gables, Fla. 33124
Summer address—21630 Abordeen Rd., Rocky River, Ohio 44116
- *Michigan State University—Delta Gamma**
Laurel White, 605 M.A.C., East Lansing, Mich. 48823
Summer address—3116 Ferguson Rd., Cincinnati, Ohio 45211
Mrs. Jack Born, 810 Stuart, East Lansing, Mich. 48823
- *Michigan, University of—Beta Delta**
Anne Derleth, 1204 Hill St., Ann Arbor, Mich. 48104
Summer address—527 Ardson, East Lansing, Mich. 48823
Mrs. Dixon R. Doll, 3058 Williamsburg Rd., Ann Arbor, Mich. 48104
- *Minnesota, University of—Chi**
Sarah Thoreen, 329 10th Ave., S.E., Minneapolis, Minn. 55414
Summer address—828 S. Greeley, Stillwater, Minn. 55082
Mrs. Herman Post, 5528 Glengarry Pkwy., Minneapolis, Minn. 55436
- *Mississippi, University of—Delta Rho**
Lila Lee McRight, Box 4436, University, Miss. 38677
Summer address—1773 E. Azalea, Greenville, Miss. 38701
Mrs. Leslie B. Shumake, 924 Blanchard, Memphis, Tennessee 38116
- *Missouri, University of—Theta**
Sue Ann Harrison, 512 E. Rollins, Columbia, Mo. 65201
Summer address—621 S. Rockhill Rd., Webster Groves, Mo. 63119
Mrs. James E. Meyer, 2709 Bayonne Ct., Columbia, Mo. 65201
- *Monmouth College—Alpha Deuteron**
Pamela Dale Marshburn, Liedman Hall, Monmouth College, Monmouth, Ill. 61462
Summer address—2315 Elisha Ave., Zion, Ill. 60099
Mrs. Robert Tucker, 731 E. First Ave., Monmouth, Ill. 61462
- *Montana, University of—Beta Phi**
Marlaire Smith, 1005 Gerald, Missoula, Mont. 59801
Summer address—46 Prospect Dr., Great Falls, Mont. 59401
Mrs. William Bouchee, 2303 Raymond Ave., Missoula, Mont. 59801
- *Nebraska, University of—Sigma**
Kathy Dreith, 616 N. 16th St., Lincoln, Nebr. 68508
Summer address—1912 S. 49th, Lincoln, Nebr. 68506
Mrs. William S. Janike, 937 Dale Dr., Lincoln, Nebr. 68510
- *New Mexico, University of—Gamma Beta**
Karen Ewing, 1620 Mesa Vista, N.E., Albuquerque, N.M. 87106
Summer address—3101 Hyder, S.E., Albuquerque, N.M. 87106
Mrs. Chief C. Nixon, 10420 Santa Susanna Pl., N.E., Albuquerque, N.M. 87111
- *North Carolina, University of—Epsilon Gamma**
Katherine Romans, 302 Pittsboro St., Chapel Hill, N.C. 27514
Summer address—105 Governor's Dr., Williamsburg, Va. 23185
Mrs. Joseph D. Page, 915 Greenwood Rd., Chapel Hill, N.C. 27514
- *North Dakota State University of Agriculture & Applied Sciences—Gamma Tau**
Vicki Ann Johnson, 1206 13th Ave., N., Fargo, N.D. 58102
Summer address—Casselton, N.D. 58012
Mrs. Donald Howland, 309 10th Ave., S., Fargo, N.D. 58102
- *Northwestern University—Upsilon**
Linda Agustsson, 1871 Orrington Ave., Evanston, Ill. 60201

- Summer address—5108 Oxford Rd., Minneapolis, Minn. 55436
Mrs. Jean M. Hall, 1245 Westview Rd., Glenview, Ill. 60025
- *Oklahoma State University—Delta Sigma**
Jan Wagner, 1212 W. 4th St., O.S.U., Stillwater, Okla. 74074
Summer address—Rt. #4, Stillwater, Okla. 74074
Mrs. L. Don Gooch, 3560 McClaffin Dr., Enid, Okla. 73701
- *Oklahoma, University of—Beta Theta**
Donna Jackson, 700 College, Norman, Okla. 73069
Summer address—1417 S.E. Harned, Bartlesville, Okla. 74003
Mrs. Gerald Barton, 1605 Dorchester Dr., Oklahoma City, Okla. 73120
- *Ohio State University—Beta Nu**
Joanne Harris, 55 E. 15th Ave., Columbus, Ohio 43201
Summer address—20620 Avalon Dr., Rocky River, Ohio 44116
Mrs. George Montag, 5053 Sharon Hill Dr., Worthington, Ohio 43085
- *Ohio Wesleyan University—Rho Deuteron**
Mary Dorman, Rm. 151, Austin Hall, Ohio Wesleyan Univ., Delaware, Ohio 43015
Summer address—2 Kasr El Doubara, Cairo, Egypt
Mrs. William M. Russell, 377 N. Washington St., Delaware, Ohio 43015
- *Oregon State University—Gamma Mu**
Jennie Walters, 1335 Van Buren, Corvallis, Ore. 97330
Summer address—3908 N.E. Portland Blvd., Portland, Ore. 97211
Mrs. Sigurd Hansen, 415 Merrie Dr., Corvallis, Ore. 97330
- *Oregon, University of—Beta Omega**
Jenni Ogden, 821 E. 15th, Eugene, Ore. 97401
Summer address—1814 W. Eugene St., Hood River, Ore. 97031
Mrs. Eugene R. Lewis, 2076 Agate, Eugene, Ore. 97403
- *Pennsylvania State University—Delta Alpha**
Janet Louise Duffy, 202 Cooper Hall, University Park, Pa. 16802
Summer address—427 Gilpin Rd., Narbeth, Pa. 19072
Miss Frances Anne Riley, P.O. Box 314, Boalsburg, Pa. 16827
- *Pennsylvania, University of—Beta Alpha**
Margaret J. Cox, 3815 Chestnut St., Philadelphia, Pa. 19104
Summer address—70 Front St., Exeter, N.H. 03833
Mrs. Anthony E. Whyte, 223 Iven Ave., Radnor, Pa. 19087
- *Pittsburgh, University of—Gamma Epsilon**
Mary Alyce Kastantin, 4401 Bayard St., Pittsburgh, Pa. 15213
Summer address—1736 Skyline Dr., Pittsburgh, Pa. 15227
Mrs. W. James Aiken, Jr., 206 Maple Ave., Pittsburgh, Pa. 15218
- *Puget Sound, University of—Epsilon Iota**
Patricia Gallaher, Langlow House, Univ. of Puget Sound, Tacoma, Wash. 98416
Summer address—133 4th Ave., Pacific, Wash. 98047
Mrs. Clarence Nelson, 3408 E. 72nd St., Tacoma, Wash. 98443
- *Purdue University—Gamma Delta**
Mary Susan Shandy, 325 Waldron, W. Lafayette, Ind. 47906
Summer address—1121 E. Wayne, South Bend, Ind. 46615
Mrs. Charles Reynolds, R.R. #11, Old Farm Rd., Lafayette, Ind. 47905
- *Rollins College—Delta Epsilon**
Vicki Anderson, Kappa Kappa Gamma, Pugsley Hall, Rollins College, Winter Park, Fla. 32789
Summer address—Rolling Acres, St. Clairsville, Ohio 43950
Mrs. J. E. Cooper, 636 N. Lakeshore Dr., Maitland, Fla. 32751
- *St. Lawrence University—Beta Beta Deuteron**
Nancy Conklin, 45 E. Main St., Canton, N.Y. 13617
Summer address—176 Lakewood Pkwy., Burlington, Vt. 05401
Mrs. James Roach, 158 Miner St., Canton, N.Y. 13617
- *San Jose State College—Delta Chi**
Barbara Jean Martucci, 360 S. 11th St., San Jose, Calif. 95112
Summer address—401 Raymond Ave., Glendale, Calif. 91201
- *South Carolina, University of—Epsilon Kappa**
Barbara Boyan, Box U-0595, Columbia, S.C. 29208
- Summer address—4866 Carol Ln., N.W., Atlanta, Ga. 30327
Mrs. William S. Durham, Jr. (Summer), 4315 Woodside Haven Dr., Columbia, S.C. 29206
- *Southern California, University of—Delta Tau**
Elizabeth Anne Morrow, 929 W. 28th St., Los Angeles, Calif. 90007
Summer address—1440 San Pasqual, Pasadena, Calif. 91106
Mrs. Arthur L. Fiala, 440 Mission, Apt. B-1, South Pasadena, Calif. 91030
- *Southern Methodist University—Gamma Phi**
Sally Holland, 3110 Daniels, Dallas, Tex. 75205
Summer address—6330 Desco, Dallas, Tex. 75225
Mrs. Joseph Musolino, 4331 Versailles, Dallas, Tex. 75205
- *Syracuse University—Beta Tau**
Cindy Barnes, 743 Comstock Ave., Syracuse, N.Y. 13210
Summer address—555 Colonial Ave., Westfield, N.J. 07090
Mrs. Henry Shute, E. Genesee St., Skaneateles, N.Y. 13152
- *Tennessee, University of—Epsilon Lambda**
Peggy Luttrell, 821 Volunteer Blvd., Box 175, Knoxville, Tenn. 37916
Summer address—6625 Lillian Dr., Knoxville, Tenn. 37920
Mrs. Ernest Koella, III, Little River Rd., Rockford, Tenn. 37853
- *Texas Christian University—Epsilon Alpha**
Louise Roos, Box 30178 T.C.U., Ft. Worth, Tex. 76129
Summer address—Box 501, Rio Grande, Tex. 78582
Mrs. Robert Doby, Jr., 3921 Tamworth, Ft. Worth, Tex. 76116
- *Texas Technological College—Delta Psi**
Pamela Jarvis, 1118 Chitwood Hall, Texas Tech., Lubbock, Tex. 79406
Summer address—Box 1094, San Marcos, Tex. 78666
Mrs. Joseph M. Greenlee, 4511 19th St., W., Lubbock, Tex. 79407
- *Texas, University of—Beta Xi**
Lolla McNutt, 2001 University, Austin, Tex. 78705
Summer address—3300 Mt. Bonnell Dr., Austin, Tex. 78731
Mrs. Franklin Denius, 3703 Meadowbank, Austin, Tex. 78703
- *Toronto, University of—Beta Psi**
Janet Siddall, 71 Roxborough St., W., Toronto 5, Ontario, Canada
Summer address—32 Madison Ave., Toronto 5, Ont., Canada
Miss Viiu Kanep, 272 Rusholme Rd., Toronto 4, Ont., Canada
- *Tulane University (H. Sophie Newcomb College)—Beta Omicron**
Regan Alford, 63 Newcomb Pl., New Orleans, La. 70118
Summer address—5609 Lamar Rd., Chevy Chase, Md. 20016
Mrs. William S. Renaudin, 102 Fairway Dr., New Orleans, La. 70124
- *Tulsa, University of—Delta Pi**
Barbara Berkey, 3146 E. 5th Pl., Tulsa, Okla. 74104
Summer address—2435 E. 25th Pl., Tulsa, Okla. 74114
Mrs. B. G. Howell, 5648 S. Evanston, Tulsa, Okla. 74105
- *Utah, University of—Delta Eta**
Rosemary Mecham, 33 S. Wolcott, Salt Lake City, Utah 84102
Summer address—2681 Sherwood Dr., Salt Lake City, Utah 84108
Mrs. Richard Y. Bennion, III, 230 "F" St., #19, Salt Lake City, Utah 84103
- *Washington State University—Gamma Eta**
Janice Babcock, 614 Campus Ave., Pullman, Wash. 99163
Summer address—4206 S. Pittsburg, Spokane, Wash. 99203
Mrs. Arnold M. Gallegos, 2014 Haven Way, Pullman, Wash. 99163
- *Washington University—Gamma Iota**
Wendy Oldham, Box 4735, 6515 Wydown Blvd., Clayton, Mo. 63105
Summer address—1204 E. 27th Pl., Tulsa, Okla. 74114
Mrs. Andrew F. Tegethoff, 718 Swarthmore, St. Louis, Mo. 63130
- *Washington, University of—Beta Pi**
Adrienne Rockhill, 4504 18th, N.E., Seattle, Wash. 98105
Summer address—19821 19th, N.W., Seattle, Wash. 98177
Miss Janet Campbell, 2360 43rd, E., Seattle, Wash. 98102

West Virginia University—Beta Upsilon
 Mary Katherine Dean, 265 Prospect St., Morgantown,
 W.Va. 26505
 Summer address—140 Hickory Rd., Apt. 1, Charleston,
 W.Va. 25314
 Mrs. Albert Morgan, 327 Rotary St., Morgantown,
 W.Va. 26505

Whitman College—Gamma Gamma
 Mary Beth Lewis, Whitman College, Walla Walla, Wash.
 99362
 Summer address—Christy Reuhl (Co-Chairman), Rt.
 1, Box 1344, Gig Harbor, Wash. 98335
 Mrs. Wilber Pribilsky, 1975 Hilbrooke Dr., Walla
 Walla, Wash. 99362

William & Mary, College of—Gamma Kappa
 Kathy Kearney, %KKG House, 1 Richmond Rd., Wil-
 liamsburg, Va. 23185
 Summer address—%Nancy Trent, 1145 Collins, Frank-

fort, Ky. 40601
 Mrs. Donald M. Duguid, 222 Queens Dr., W., Wil-
 liamsburg, Va. 23185

Wisconsin, University of—Eta
 Deborah A. Rothberg, 601 N. Henry St., Madison, Wisc.
 53703
 Summer address—4319 Hartman Rd., Ft. Wayne, Ind.
 46807
 Mrs. John M. Clark, 1124 Spaight St., Madison, Wisc.
 53703
 Mrs. Donald Johnson, 4221 Mohawk Dr., Madison,
 Wisc. 53703

Wyoming, University of—Gamma Omicron
 Rhonda Guthrie, Kappa Kappa Gamma, Fraternity Park,
 Laramie, Wyo. 82070
 Summer address—802 Lind Ave., Casper, Wyo. 82601
 Mrs. Elmo Prine, 2017 Hillside Dr., Laramie, Wyo.
 82070

ALUMNÆ MEMBERSHIP RECOMMENDATIONS CHAIRMEN

ALABAMA

Alabama State Chairmen—Mrs. EMMETT DENDY, 8 Park-
 wood, Tuscaloosa, Ala. 35401; Mrs. GEORGE SPIGENER,
 Jr., P.O. Box 1026, Tuscaloosa, Ala. 35402
ANNISTON AREA—Mrs. Robert H. Lokey, 6 Timothy Trace,
 Anniston, Ala. 36201
BIRMINGHAM—Miss Leslie Clisby, 775-C Montclair Rd.,
 Birmingham, Ala. 35213
GADSDEN—Mrs. Clifford Arbery, 629 Turrentine Ave.,
 Gadsden, Ala. 35901
HUNTSVILLE—Mrs. Wilton H. Pollard, Jr., 412 Zandale
 Dr., S.W., Huntsville, Ala. 35801
MOBILE—Mrs. John Blacksher, 109 Pinebrook, E., Mobile,
 Ala. 36608
MONTGOMERY—Miss Sara Marlow Engelhardt, 2315 N.
 Fernway Dr., Montgomery, Ala. 36111
TUSCALOOSA—Mrs. George Spigener, Box 1026, Tuscaloosa,
 Ala. 35401

ARIZONA

Arizona State Chairman—Mrs. HARRISON M. HOWARD,
 7719 E. Chaparral Rd., Scottsdale, Ariz. 85251
FLAGSTAFF—Mrs. Voie Coy, 823 W. Aspen, Flagstaff,
 Ariz. 86001
PHOENIX—Mrs. Dan Fitchett, 1521 W. Lawrence Rd.,
 Phoenix, Ariz. 85015
SCOTTSDALE—Mrs. Edwin Townsend, 4241 North 55th Pl.,
 Phoenix, Ariz. 85018
TUCSON—Mrs. William Nelson, 8800 Calle Playa, Tucson,
 Ariz. 85715

ARKANSAS

Arkansas State Chairman—Mrs. DONALD E. EDDINGTON,
 Box 282, Tyrone, Ark. 72386
EL DORADO—Mrs. John William Russell, 2503 Forest
 Lawn Dr., El Dorado, Ark. 71730
FAYETTEVILLE—Mrs. Mervin L. Johnson, 1635 W. Shadow-
 ridge, Fayetteville, Ark. 72701
FORT SMITH—Mrs. Arthur Curtis Goldtrap, Jr., 5820
 Apache Trail, Ft. Smith, Ark. 72901
LITTLE ROCK—Mrs. Herbert R. Martin, 1508 Crestwood
 Dr., North Little Rock, Ark. 72116
NORTHEAST ARKANSAS—Mrs. Frederic Taylor, Victoria,
 Ark. 72388
PINE BLUFF—Mrs. Hunter Gammill, 600 West 33rd, Pine
 Bluff, Ark. 71601
TEXARKANA—See Texas

CALIFORNIA

California State Chairman—Mrs. WILLIAM B. SHEPPARD,
 631 Miner Rd., Orinda, Calif. 94563
ARCADIA—Mrs. Paris S. Jackson, 259 Longley Way, Arca-
 dia, Calif. 91006
BAKERSFIELD—Mrs. Robert Hanson, 318 N. Stine Rd.,
 Bakersfield, Calif. 93309
CARMEL AREA—Mrs. Robert G. Morris, Rt. #1, Box 310,
 Carmel, Calif. 93921
EAST BAY—Alameda County: Mrs. Lincoln C. Koch, 1114
Winsor Ave., Piedmont, Calif. 94610; Contra Costa
County: Mrs. John W. Babcock, 115 Las Vega Rd.,
Orinda, Calif. 94563
EAST SAN GABRIEL VALLEY—Mrs. Bruce W. Burns, 2412
 Walnut Creek Pkwy., West Covina, Calif. 91790
FRESNO—Mrs. Walter M. Hines, 625 E. Lansing, Fresno,
 Calif. 93704
GLENDALF-BURBANK—Mrs. John Galvarro, 1531 Bel Aire
 Dr., Glendale, Calif. 91201
IMPERIAL VALLEY—Mrs. George Cowne, 1035 South 19th
 St., El Centro, Calif. 92243
LA CANADA VALLEY—Mrs. E. C. McDonald, 1511 Alta
 Park Ln., La Canada, Calif. 91011

LA JOLLA—Mrs. Gary W. Wade, 5734 Abalone Pl., La
 Jolla, Calif. 92037
LONG BEACH—Mrs. Richard L. Bell, 36 Neopolitan Ln.,
 East, Long Beach, Calif. 90803
LOS ANGELES—Mrs. David R. Carmichael, 12300½ Mon-
 tana Ave., Los Angeles, Calif. 90049
MARIN COUNTY—Mrs. Joseph Barish, 156 Bayview Ave.,
 Belvedere, Calif. 94920
MODESTO AREA—Mrs. Gerald E. Zimmerman, 801 Magnolia
 Ave., Modesto, Calif. 95354
NORTHERN ORANGE COUNTY—Mrs. George Lundburg, 2833
 N. Bristol, #9-C, Santa Ana, Calif. 92706
OAKLAND—See East Bay
PALO ALTO—Mrs. Richard Moser, 527 Orange Ave., Los
 Altos, Calif. 94022
PASADENA—Mrs. Roy S. Gilham, 617 W. Sycamore Dr.,
 San Gabriel, Calif. 91775
PIEDMONT—See East Bay
POMONA VALLEY—Mrs. Carl Skvarna, 1765 N. Third Ave.,
 Upland, Calif. 91786
RIVERSIDE—Mrs. Richard W. Gentry, 5410 Argyle Way,
 Riverside, Calif. 92506
SACRAMENTO VALLEY—Mrs. Donald W. McMurchie, 910
 Entrada Rd., Sacramento, Calif. 95825
SAN BERNARDINO COUNTY—Mrs. Earl R. Crane, 606 Park-
 dale, San Bernardino, Calif. 92404
SAN DIEGO—Mrs. Raymond L. Coté, Jr., 2951 Bessemer,
 San Diego, Calif. 92106
SAN FERNANDO VALLEY—Mrs. William Barash, 5843 Mam-
 moth Ave., Van Nuys, Calif. 91401
SAN FRANCISCO BAY—Miss Lynn Brown, 3425 Jackson
 St., San Francisco, Calif. 94118
SAN JOSE—Mrs. Ray Dore, 1133 Arroyo Seco, Campbell,
 Calif. 95008
SAN MATEO—Mrs. Theodore W. Wiedemann, 4200 Bettina
 Ave., San Mateo, Calif. 94403
SANTA BARBARA—Mrs. Stephen Compogiannis, 4833 Via
 Los Santos, Santa Barbara, Calif. 93105
SANTA MONICA-WESTSIDE—Mrs. James N. Lamb, 2233 La
 Mesa Dr., Santa Monica, Calif. 90402
SIERRA FOOTHILLS—Butte County: Mrs. Gordon William-
son, Wilson Landing Rd., Chico, Calif. 95926; Sutter
County: Mrs. James Pettis, 716 Ellis Rd., Marysville,
Calif. 95901
SOUTH BAY—Mrs. Rex Edward Fountain, 3208 Via La
 Selva, Palos Verdes Est., Calif. 90274
SOUTHERN ORANGE COUNTY—Central Orange County: Mrs.
Ronald L. Brown, 202 N. Wheeler St., Orange, Calif.
92667; Newport Harbor Area: Mrs. Frank Fiorentino,
1206 Estelle Ln., Newport Beach, Calif. 92660
STOCKTON AREA—Mrs. W. Presley Schuler, 1759 N.
 Hunter St., Stockton, Calif. 95204
TULARE-KINGS COUNTIES—Mrs. Thomas R. Gilbert, 715
 S. Central, Visalia, Calif. 93277
VENTURA COUNTY—Mrs. Don Bowker, 3696 Willowick Dr.,
 Ventura, Calif. 93003
WESTWOOD—Mrs. Charles H. Reed, 12626 Homewood
 Way, Los Angeles, Calif. 90049
WHITTIER—Mrs. Ralph Johns, 8124 S. Edmaru, Whittier,
 Calif. 90602

CANADA

BRITISH COLUMBIA—Mrs. William H. Lang, 1519 Beach
 Ave., #201, Vancouver 5, B.C., Canada
CALGARY—Mrs. William B. Airth, 2108 Amherst St., S.W.,
 Calgary, Alberta, Can.
MONTREAL—Miss Susan Snyder, 3455 Aylmer St., Apt
 #209, Montreal 130, Que., Can.
TORONTO—Mrs. P. A. Leaney, 71 Lord Seaton Dr., Wil-
 lowdale, Ont., Can.
WINNIPEG—Miss Barbara Fenn, 574 Oak St., Winnipeg
 9, Man., Canada

COLORADO

Colorado State Chairman—Mrs. J. Wilson Craighead, 501 Dexter St., Denver, Colo. 80220
BOULDER—Mrs. Edgar R. Locke, Jr., 3800 Armer Dr., Boulder, Colo. 80302
COLORADO SPRINGS—Mrs. Edwin Strand, 2919 Chelton Dr., Colorado Springs, Colo. 80909
DENVER—Mrs. Lambert Hirsheimer III, 3131 S. Vine St., Englewood, Colo. 80110
FORT COLLINS—Mrs. Wilson Wilmarth, 749 Cherokee Dr., Ft. Collins, Colo. 80521
GRAND JUNCTION—Mrs. Robert G. Packard, 1502 E. Sherwood Dr., Grand Junction, Colo. 81501
GREELEY—Mrs. Robert B. McLauthlin, 1705 Fairacres Dr., Greeley, Colo. 80631
PUEBLO—Mrs. George H. Casebeer, 408 Cleveland St., Pueblo, Colo. 81005

CONNECTICUT

FAIRFIELD COUNTY—Mrs. William L. Hagan, Honey Hill Rd., Norwalk, Conn. 06851
HARTFORD—Mrs. Ralph J. Takala, 27 Westland Ave., West Hartford, Conn. 06107
NEW HAVEN—Mrs. John Reynnders, 552 Treat Ln., Orange, Conn. 06477
WESTERN CONNECTICUT—Mrs. Francis Parisette, Pine Hill Rd., RFD 4, New Fairfield, Conn. 06810

DELAWARE

DELAWARE—Mrs. Philip H. Henderson, 1807 Bryce Dr., Foulkside, Wilmington, Dela. 19803

DISTRICT OF COLUMBIA

WASHINGTON, D. C.—SUBURBAN WASHINGTON (MARYLAND)—Washington: Mrs. William Werber, 7120 Plantation Ln., Rockville, Md. 20852; Bethesda-Chevy Chase-Rockville-Kensington Area: Mrs. John W. Lawther, 11832 Farmland Dr., Rockville, Md. 20852; Prince George's County: Mrs. Victor H. Jung, 8 Galway Court, Silver Spring, Md. 20904; Silver Spring-Wheaton Area: Mrs. Keith Decker, 13313 Collingwood Terr., Silver Spring, Md. 20904

ENGLAND

LONDON—Mrs. Margaret Maxwell, 71 Fitzjohns Ave., Flat D, London N.W. 3, England

FLORIDA

Florida State Chairman—Mrs. Keith E. Thorman, 12535 Moss Ranch Rd., Miami, Fla. 33156
BREVARD COUNTY—Mrs. John T. Teegen, 1208 Cheyenne Dr., Indian Harbour Beach, Fla. 32935
CLEARWATER BAY—Mrs. James R. Blackledge, 10 Broadway, Dunedin, Fla. 33528
DAYTONA BEACH—Ft. LAUDERDALE—Mrs. Ralph McCaughan, 1615 S.E. 4th St., Ft. Lauderdale, Fla. 33301
GAINESVILLE—Mrs. Herbert E. Schweyer, 1115 N.W. 13th St., Gainesville, Fla. 32601
INDIAN RIVER AREA—Mrs. Wayne W. Fasse, 2205 Cove Dr., Vero Beach, Fla. 32960
JACKSONVILLE—Mrs. Gavin W. Laurie, Jr., 2944 Forest Circle, Jacksonville, Fla. 32217
MIAMI—Mrs. Joseph B. Kyle, Jr., 13200 S.W. 69th Ct., Miami, Fla. 33156
PALM BEACH COUNTY—Mrs. James Clifton, 1322 Lake Erie Dr., Lake Worth, Fla. 33460
PENSACOLA—Mrs. H. Keener Tippins, 254 Severn Dr., Pensacola, Fla. 32503
ST. PETERSBURG—Mrs. James Mann, 2281 Pinellas Point Dr. S., St. Petersburg, Fla. 33712
SARASOTA COUNTY—Mrs. Milton C. Hess, 2524 Colony Ter., Sarasota, Fla. 33579
TALLAHASSEE—Mrs. Karl O. Kuersteiner, 308 E. Lakeshore Dr., Tallahassee, Fla. 32303
TAMPA BAY—Mrs. John Dolcater, Jr., 4223 Azelle Ave., Tampa, Fla. 33609
WINTER PARK—Mrs. Michael L. Farmer, 2400 Shoreham Rd., Orlando, Fla. 32803

GEORGIA

Georgia State Chairman—Mrs. F. Kells Boland, 380 Robin Hood Rd., N.E., Atlanta, Ga. 30309
ATHENS—Mrs. Thomas M. Tillman, Jr., 404 Lullwater Dr., Athens, Ga. 30601
ATLANTA—Mrs. James E. Hall, 665 Glenair Dr., N.E., Atlanta, Ga. 30328
COLUMBUS—Mrs. Joe B. Blackmon, 3308 Junaluska Dr., Columbus, Ga. 31906
SAVANNAH—Mrs. Dewey C. Strang, 423 E. 52nd St., Savannah, Ga. 31405

HAWAII

HAWAII—Mrs. Colin J. Herrick, 5489 Opihi St., Honolulu, Hawaii 96821

IDAHO

Idaho State Chairman—Mrs. Royce B. Glenn, 1010 Warm Springs Ave., Boise, Idaho 83702
BOISE—Mrs. Charles Urban, 2005 Westland Dr., Boise, Idaho 83704
IDAHO FALLS—Mrs. Fred R. McMurray, 1115 Stanger Ave., Idaho Falls, Idaho 83401
TWIN FALLS—Mrs. William M. Reese, 1522 Evergreen Dr., Twin Falls, Idaho 83301

ILLINOIS

Illinois State Chairman—Mrs. RONALD B. CATE, 3147 Moon Hill Dr., Northbrook, Ill. 60062
BLOOMINGTON—Mrs. James B. Meek, 803 S. Mercer Ave., Bloomington, Ill. 61701
CHAMPAIGN-URBANA—Mrs. Charles B. Younger, III, 1001 W. John, Champaign, Ill. 61820
CHICAGO AREA:
ARLINGTON HEIGHTS AREA—Mrs. Maurell D. Bube, 307 S. Dwyer St., Arlington Heights, Ill. 60005
AURORA—Mrs. William Dietrich, 211 S. Elmwood Dr., Aurora, Ill. 60506
BARRINGTON AREA—Mrs. John H. Dowling, 222 Elm Rd., Barrington, Ill. 60010
BEVERLY-SOUTH SHORE—Mrs. Edward Heveran, 10154 S. Seeley Ave., Chicago, Ill. 60643
CHICAGO—Mrs. Keith E. Eastin, 623 W. Surf, Chicago, Ill. 60657
CHICAGO SOUTH SUBURBAN—Mrs. Daniel B. Keane, 20716 Greenwood Dr., Olympia Fields, Ill. 60461
GLEN ELLYN—Mrs. Robert M. Falls, 191 Crest Rd., Glen Ellyn, Ill. 60137
GLENVIEW—Mrs. Howard C. Petersen, 3100 Scotch, Deerfield, Ill. 60015
HINSDALE—Mrs. Thomas B. Howard, Jr., 551 N. Lincoln, Hinsdale, Ill. 60521
LA GRANGE—Mrs. Donald F. Stewart, 109 Sunset Ave., La Grange, Ill. 60525
NORTH SHORE—EVANSTON-SKOKIE AREA: Mrs. William W. McLaury, 2703 Colfax, Evanston, Ill. 60201; Highland Park Area: Mrs. David R. Schulte, 115 Hazel, Highland Park, Ill. 60035; Lake Forest: Mrs. Robert L. Jones, 318 S. Bluff Edge, Lake Forest, Ill. 60045; Northfield: Mrs. Ernest G. Hertzberg, 515 Valley Way, Northbrook, Ill. 60062; Wilmette, Kenilworth, Winnetka, Glencoe: Mrs. Richard Houpt, 1121 Chestnut, Wilmette, Ill. 60091
OAK PARK-RIVER FOREST—Mrs. Edward V. Quinn, 1415 Forest Ave., River Forest, Ill. 60305
PARK RIDGE-DES PLAINES—Mrs. Richard Green, 128 S. Delphia, Park Ridge, Ill. 60068
WHEATON—Mrs. Herbert J. Gibbs, Jr., 1344 S. Main St., Wheaton, Ill. 60187
DECATUR—Mrs. Dean E. Madden, 605 S. Crea, Decatur, Ill. 62522
GALESBURG—Mrs. Donald H. White, 1685 N. Kellogg St., Galesburg, Ill. 61401
KANKAKEE—Mrs. Keith Law, Colonial Apts. #4, 755 N. 5th Ave., Kankakee, Ill. 60901
MADISON & ST. CLAIR COUNTIES—Mrs. William H. Dittmann, 1105 Henry St., Alton, Ill. 62002
MONMOUTH—Mrs. Robert D. Tucker, Jr., 731 E. 1st Ave., Monmouth, Ill. 61462
PEORIA—Mrs. Robert B. Robinson, 1827 W. Sunnyview Dr., Peoria, Ill. 61614
ROCKFORD—Mrs. David Welsh, 2418 Bradley Rd., Rockford, Ill. 61107
SPRINGFIELD—Mrs. George K. Blanchard, 2530 W. Lake Dr., Springfield, Ill. 62707

INDIANA

Indiana State Chairman—Mrs. DeForest O'Dell, 4651 Rookwood Ave., Indianapolis, Ind. 46208
BLOOMINGTON—Mrs. Richard Lloyd, 1336 Southdowns, Bloomington, Ind. 47401
BLUFFTON—Mrs. William D. Seese, RFD 3, Box 40, Bluffton, Ind. 46714
BOONE COUNTY—Mrs. Richard W. Adney, 724 W. Camp St., Lebanon, Ind. 46052
COLUMBUS—Mrs. William H. Watts, 1511 Audubon Dr., Columbus, Ind. 47201
ELKHART—Mrs. David Mathew, 4101 Winding Waters Lane, Elkhart, Ind. 46514
EVANSVILLE—Mrs. John Heumann, 1515 Audubon Ct., Evansville, Ind. 47715
FORT WAYNE—Mrs. Milton Popp, 3148 Parnell Ave., Fort Wayne, Ind. 46805
GARY—Mrs. Denis Ribordy, 40 Diana Dr., Box 530, Ogden Dunes, Portage, Ind. 46368
GREENCASTLE—Mrs. Harry Dalton Moore, 421 E. Franklin, Greencastle, Ind. 46135
HAMMOND AREA—Mrs. Richard S. Johns, 1442 Oak Park Dr., Munster, Ind. 46321
HUNTINGTON COUNTY—Mrs. Donald A. Purviance, 1435 Oak St., Huntington, Ind. 46750

INDIANAPOLIS—Mrs. Stephen C. Cline, 5955 N. New Jersey, Indianapolis, Ind. 46220
 KOKOMO—Mrs. William R. Nolan, 132 Conrad Ave., Kokomo, Ind. 46901
 LAFAYETTE—Mrs. Jack Ohaver, 731 Owen St., Lafayette, Ind. 47905
 LA PORTE—Mrs. Len L. Murray, 1905 Michigan Ave., La Porte, Ind. 46350
 MARION—Mrs. William R. Kean, 607 Spencer Ave., Marion, Ind. 46952
 MARTINSVILLE—Mrs. Warren M. Schnaiter, 310 E. Harrison, Martinsville, Ind. 46151
 MUNCIE—Mrs. Earl H. McKinney, 2928 University Ave., Muncie, Ind. 47304
 RICHMOND—Mrs. George J. Stragand, Jr., 3112 Toddshury Lane, Richmond, Ind. 47374
 RUSHVILLE—Mrs. William Moser, R.R.#6, Rushville, Ind. 46173
 SOUTH BEND—MISHAWAKA—Mrs. Jerome Shandy, 1121 E. Wayne St. N., South Bend, Ind. 46615
 TERRE HAUTE—Mrs. Ben E. Schull, R.R.#31, Box 184, Poplar Lake, Terre Haute, Ind. 47803; Mrs. Walter Bledsoe, 2300 Ohio Blvd., Terre Haute, Ind. 47803

IOWA

AMES—Mrs. Robert Zack, 312 Twenty-second St., Ames, Iowa 50010
 BURLINGTON—Mrs. Charles H. Walsh, Nikonha, Burlington, Iowa 52601
 CEDAR RAPIDS—Mrs. Leon M. Barnes, 2142 Blake Blvd. S.E., Cedar Rapids, Iowa 52403
 DES MOINES—Mrs. Bowen Campbell, 3115 Orchard Cir., West Des Moines, Iowa 50265
 IOWA CITY—Mrs. Evan Smith, 1435 Grand Ave., Iowa City, Iowa 52240
 QUAD-CITY—Mrs. Mary S. Jerold, 1221 8th St. Ct., Hampton, Ill. 61256
 SHENANDOAH—Mrs. Ivan D. Wilson, Box 421, Shenandoah, Iowa 51601
 WATERLOO-CEAR FALLS—Mrs. Richard Berray, 400 Kingbird Blvd., Waterloo, Iowa 50701

KANSAS

Kansas State Chairman—Mrs. EARLE W. PATTON, Rte. 4, Box 136, Lawrence, Kan. 66044
 BAXTER SPRINGS—See Joplin, Mo.
 GREAT BEND—Mrs. Maurice L. Gunn, 2931 Quivira, Great Bend, Kan. 67530
 HUTCHINSON—Mrs. Fred I. Shaffer, Jr., 222 Green St., Hutchinson, Kan. 67501
 KANSAS CITY—Mrs. Frank A. Bigham, Jr., 8720 Waverly, Kansas City, Kan. 66109
 LAWRENCE—Mrs. James Ralston, 2009 Hillview Rd., Lawrence, Kan. 66044
 MANHATTAN—Mrs. Clarence M. Skaggs, 521 Westview Dr., Manhattan, Kan. 66502
 TOPEKA—Mrs. John C. Dicus, 1514 W. 26th St., Topeka, Kan. 66611
 WICHITA—Mrs. Stan Andeel, 840 Gouverneur, Wichita, Kan. 67207

KENTUCKY

Kentucky State Chairman—Mrs. DAVID B. STEVENS, 346 Jesselin Dr., Lexington, Ky. 40503
 LEXINGTON—Mrs. William G. Robbins, R.R.#5, Bates Creek Rd., Lexington, Ky. 40502
 LOUISVILLE—Mrs. Edward J. Merkel, 728 Fairhill Dr., Louisville, Ky. 40207

LOUISIANA

Louisiana State Chairman—Mrs. WESLEY E. WHELESS, Jr., 707 Longleaf Rd., Shreveport, La. 71106
 ALEXANDRIA—Mrs. Walter H. Hetherwick, 2200 Jefferson Hwy., Pineville, La. 71360
 BATON ROUGE—Mrs. Robert F. Arbour, 1762 Stanford Ave., Baton Rouge, La. 70808
 LAFAYETTE AREA—Mrs. John D. Moores, 805 Woodvale, Lafayette, La. 70501
 LAKE CHARLES—Mrs. Robert W. Price, 709 Briarwood, Lake Charles, La. 70601
 MONROE—Mrs. Laurence H. Fox, 301 Loop Rd., Monroe, La. 71201
 NEW ORLEANS—Mrs. William Meyers, 2132 Jefferson Ave., New Orleans, La. 70115
 SHREVEPORT—Mrs. John G. Nelson, 3941 Maryland, Shreveport, La. 71106

MAINE

Maine State Chairman—Mrs. THOMAS W. EASTWOOD, Box 121, York, Me. 03909

MARYLAND

Maryland State Chairman—Mrs. WILLIAM M. HANNA, Jr., 252 Chartley Dr., Reisterstown, Md. 21136
 BALTIMORE—Mrs. William M. Hanna, 252 Chartley Dr., Reisterstown, Md. 21136

SUBURBAN WASHINGTON (MARYLAND)—See District of Columbia

MASSACHUSETTS

Massachusetts State Chairman—Mrs. EDWIN H. JOSE, JR., 12 Lincoln St., Natick, Mass. 01760
 AMHERST—Mrs. Thomas Honan, 13 Alvord St., S. Hadley, Mass. 01075
 BAY COLONY—Mrs. George Roaf, 70 Dayton St., Danvers, Mass. 01923
 BOSTON INTERCOLLEGIATE—Mrs. Edwin H. Jose, Jr., 12 Lincoln St., Natick, Mass. 01760
 COMMONWEALTH—Mrs. Martin Walter, 84 Lindbergh Ave., Needham Heights, Mass. 02194

MEXICO

MEXICO CITY—Mrs. Robert S. Marvin III, Sierra Tezonco 184, Mexico 10, D.F., Mexico

MICHIGAN

Michigan State Chairman—Mrs. MALCOLM MILKS, 1927 Cumberland, Lansing, Mich. 48906
 ADRIAN—Mrs. Hugh Heffron, 927 College Ave., Adrian, Mich. 49221
 ANN ARBOR—Mrs. William Marling, 3654 Frederick, Ann Arbor, Mich. 48105
 BATTLE CREEK—Mrs. Merton Wentworth, 313 Devon Rd., Battle Creek, Mich. 49015
 DEARBORN—Mrs. Dennis Aylward, 3710 Eastham, Dearborn, Mich. 48120
 DETROIT—Mrs. William H. Coddington, 646 Lincoln Rd., Grosse Pointe, Mich. 48236
 FLINT—Mrs. George C. Ehrnstrom III, 346 Allendale Pl., Flint, Mich. 48503
 GRAND RAPIDS—Mrs. Thomas B. Mitchell, 443 Plymouth Ave. S.E., Grand Rapids, Mich. 49506
 HILLSDALE—Mrs. Elbridge W. Chapman, 33 S. Broad St., Hillsdale, Mich. 49242
 JACKSON—Mrs. Anabel H. Corley, 1350 Kathmar Dr., Jackson, Mich. 49203
 KALAMAZOO—Mrs. Sylvester Johnson, 435 W. Inkster Rd., Kalamazoo, Mich. 49001
 LANSING-EAST LANSING—Mrs. Erik Furseth, 1545 Walnut Heights Dr., E. Lansing, Mich. 48823
 MIDLAND—Mrs. W. Brock Neely, 4302 Cruz Dr., Midland, Mich. 48640
 NORTH WOODWARD—Mrs. Richard McClear, 411 Hanna, Birmingham, Mich. 48009
 SAGINAW VALLEY—Mrs. James Stiffer, 7710 Lydia, Saginaw, Mich. 48603
 ST. JOSEPH-BENTON HARBOR—Mrs. Marvin E. Sands, 111 Higman Pk., Benton Harbor, Mich. 49022

MINNESOTA

Minnesota State Chairman—Mrs. C. DOUGLAS HOLCOMBE, 5 Cooper Ave., Edina, Minn. 55436
 DULUTH—Mrs. Carl L. Eckman, 3655 E. Third St., Duluth, Minn. 55804
 MINNEAPOLIS—Mrs. Robert Mach, 4620 Drexel, Minneapolis, Minn. 55424
 ROCHESTER—Mrs. Thomas Rubenstein, 832 S.W. 11½ St., Rochester, Minn. 55901
 ST. PAUL—Mrs. John Maxon, 1885 Bayard Ave., St. Paul, Minn. 55166

MISSISSIPPI

Mississippi State Chairman—Mrs. W. R. LOCKWOOD, 1225 Pinehurst St., Jackson, Miss. 39202
 JACKSON—Mrs. Franklin Carson, 1634 Norwich, Jackson, Miss. 39211
 MISSISSIPPI GULF COAST—Mrs. George P. Hopkins, 143 Bayou Cir., Gulfport, Miss. 39501

MISSOURI

Missouri State Chairman—Mrs. DOUGLAS HALE, 10088 Carter Manor Dr., St. Louis, Mo. 63124
 CLAY-PLATTE—Mrs. H. Robert Loughrey, Nashua Rd., Liberty, Mo. 64068
 COLUMBIA—Mrs. Russell M. Owens, 609 S. Greenwood, Columbia, Mo. 65201
 JEFFERSON CITY—Mrs. Thomas E. Singleton, 709 Cardinal, Jefferson City, Mo. 65101
 JOPLIN—Mrs. M. Lloyd Wright, 628 N. Sergeant Ave., Joplin, Mo. 64801
 KANSAS CITY—Mrs. Clark R. Churchill, 9120 W. 72nd St., Shawnee Mission, Kan. 66204
 ST. JOSEPH—Mrs. Davis Martin, 30th & Francis, St. Joseph, Mo. 64501
 ST. LOUIS—Mrs. Frank W. Currier, 1067 Woodgate Dr., Kirkwood, Mo. 63122
 SPRINGFIELD—Miss Alice H'Doubler, RFD 7, Box 207, Springfield, Mo. 65802

MONTANA

Montana State Chairman—Mrs. RALPH E. FIELDS, 421 Daly Ave., Apt. 11, Missoula, Mont. 59801

BILLINGS—Mrs. Charles Hauptman, 644 Park Lane, Billings, Mont. 59102
 BUTTE—Mrs. Charles Aker, 2210 Sheridan, Butte, Mont. 59701
 GREAT FALLS—Mrs. Loren L. Seaver, 2906 Carmel Dr., Great Falls, Mont. 59401
 HELENA—Mrs. Robert S. Morgan, 1604 Hauser Blvd., Helena, Mont. 59601
 MISSOULA—Mrs. Gordon L. Smith, 505 E. Beckwith, Missoula, Mont. 59801

NEBRASKA

Nebraska State Chairman—Mrs. DONALD LARSON, 3001 O'Reilly Dr., Lincoln, Nebr. 68502
 LINCOLN—Mrs. Donald P. Larson, 3001 O'Reilly Dr., Lincoln, Nebr. 68502
 OMAHA—Mrs. William G. Campbell, 10310 Woodridge Lane, Omaha, Neb. 68124

NEVADA

SOUTHERN NEVADA—Mrs. Herbert M. Jones, 2031 Bannie Lane, Las Vegas, Nev. 89102

NEW HAMPSHIRE

New Hampshire State Chairman—Mrs. THOMAS W. EASTWOOD, P.O. Box 121, York, Me. 03909

NEW JERSEY

New Jersey State Chairmen—Mrs. CHARLES C. SLOANE, 290 Sawmill Rd., Cherry Hill, N.J. 08034; Mrs. J. JOHN GASPARRE, 3 Partridge Lane, Cherry Hill, N.J. 08034
 ESSEX COUNTY—Mrs. William H. Munson, 54 Cambridge Rd., Montclair, N.J. 07042
 LACKAWANNA—Mrs. Harry M. Ellsworth, 530 Fairmount Ave., Chatham Township, N.J. 07928
 NORTH JERSEY SHORE—Mrs. Harold O. Rogers, Jr., 39 Walnut Ave., Red Bank, N.J. 07701
 NORTHERN NEW JERSEY—Mrs. Gerald P. Hobbins, 46 Tenakill St., Closter, N.J. 07624
 PRINCETON AREA—Mrs. Hugh G. Gregg, 12 Boudinot, Princeton, N.J. 08540
 SOUTHERN NEW JERSEY—Mrs. Jay G. Cranmer, 216 E. Oak Ave., Moorestown, N.J. 08057
 WESTFIELD—Mrs. Jack K. Peterson, 675 Boulevard, Westfield, N.J. 07090

NEW MEXICO

New Mexico State Chairman—Mrs. PAUL L. DORRIS, 925 McDuffie Cir. N.E., Albuquerque, N.M. 87110
 ALBUQUERQUE—Mrs. Warren Graham, Jr., 626 Bryn Mawr, N.E., Albuquerque, N.M. 87106
 CARLSBAD—Mrs. Paul D. Kern, 1301 Chico, Carlsbad, N.M. 88220
 HOBBS—Mrs. Dan Girand, Box 426, Hobbs, N.M. 88240
 ROSWELL—Mrs. James Goodrum, 611 W. McCune, Roswell, N.M. 88201
 SAN JUAN COUNTY—Mrs. James S. Coggins, 1100 Zuni Dr., Farmington, N.M. 87401
 SANTA FE—Mrs. Leonard DeLayo, 114 La Paloma, Santa Fe, N.M. 87501

NEW YORK

New York State Chairman—Mrs. JAMES W. FUSON, JR., 184 Smallwood Dr., Snyder, N.Y. 14226
 BUFFALO—Mrs. Richard J. Carmer, 801 Chestnut Hill Rd., East Aurora, N.Y. 14052
 CAPITAL DISTRICT—Mrs. Franklin Barthell, R.D.#1, New Scotland Rd., Voorheesville, N.Y. 12186
 CHAUTAUQUA LAKE—Mrs. Charles Norquist, 159 Hotchkiss St., Jamestown, N.Y. 14701
 HUNTINGTON—Mrs. Frederick A. Emerson, 11 Christopher Ct., Babylon, N.Y. 11702
 ITHACA—Mrs. Ferguson Jansen, 34 Turkey Hill Rd., Ithaca, N.Y. 14850
 JEFFERSON COUNTY—Mrs. Edward G. Pfugheber, Sr., 1272 Gotham Rd., Watertown, N.Y. 13601
 NEW YORK—New York: Mrs. Cornelius L. Reid, 545 West End Ave., New York, N.Y. 10024; Mrs. Harry K. Lubker, R.R.1, Box 156, Holmdel, N.J. 07733; Great Neck: Mrs. R. James Hawley, 47 Arrandale, Great Neck, N.Y. 11024
 ROCHESTER—Mrs. George William Pullis, 80 French Rd., Rochester, N.Y. 14618
 ST. LAWRENCE—Mrs. Francis T. Sisson, 26 Pleasant St., Potsdam, N.Y. 13676
 SCHENECTADY—Mrs. John M. Todd, 38 Saratoga Dr., Scotia, N.Y. 12302
 SOUTH SHORE LONG ISLAND—Mrs. Donald J. Doohen, Qtrs. C, USN Hospital, St. Albans, N.Y. 11412
 WESTCHESTER COUNTY—Mrs. James H. Pickering, 74 Greenacres Ave., Scarsdale, N.Y. 10583

NORTH CAROLINA

North Carolina State Chairman—Mrs. RUSSELL O. LYDAY, JR., 3506 Keats Pl., Raleigh, N.C. 27609

CHARLOTTE—Mrs. John C. Schweitzer, 1300 Old Farm Rd., Charlotte, N.C. 28211
 PIEDMONT-CAROLINA—Chapel Hill: Mrs. John Charles Kouns, 908 Woodbine Dr., Chapel Hill, N.C. 27514; Durham: Mrs. Daniel Mulholland, 3700 Darwin Rd., Durham, N.C. 27707; Raleigh: Mrs. James B. Turner, Jr., 2521 White Oak Rd., Raleigh, N.C. 27609
 SANDHILLS—Mrs. Voit Gilmore, 700 E. Indiana Ave., Southern Pines, N.C. 28387

NORTH DAKOTA

North Dakota State Chairman—Mrs. PETER H. WASCHE, 101 Woodland Dr., Fargo, N.D. 58102
 FARGO-MOORHEAD—Mrs. David A. Herstad, 1704 11th St., S., Moorhead, Minn. 56560
 GRAND FORKS—Mrs. Orval W. Nord, 2015 Chestnut, Grand Forks, N.D. 58201

OHIO

Ohio State Chairman—Mrs. ROY WENTZ, JR., 2237 Bryden Rd., Columbus, Ohio 43209
 AKRON—Mrs. Thomas Knoll, 2075 Thornhill Dr., Akron, Ohio 44313
 CANTON-MASSILLON—Mrs. Samuel W. Prather, 2819 Heritage N.W., Canton, Ohio 44718
 CHAGRIN VALLEY OF OHIO—Mrs. Alexander B. Clarke, 37840 Jackson Rd., Chagrin Falls, Ohio 44022
 CINCINNATI—Mrs. Richard Mileham, 403 Miami Ave., Terrace Park, Ohio 45174
 CLEVELAND—Mrs. Alfred F. Smith, 22211 Bryon Rd. E., Shaker Heights, Ohio 44122
 CLEVELAND WEST SHORE—Mrs. Hugh L. Dawson, 27519 Detroit Rd., Westlake, Ohio 44145
 COLUMBUS—Mrs. Gary C. Fulmer, 1073 Sedgwick Ct., Worthington, Ohio 43085
 DAYTON—Mrs. Richard W. Oxley, 148 Lonsdale Ave., Dayton, Ohio 45419
 ELYRIA—Mrs. Robert Saddler, R.D.#3, Butternut Ridge, Box 387B, Elyria, Ohio 44035
 ERIE COUNTY—Mrs. David C. Fuller, 3816 Autumn Dr., Huron, Ohio 44839
 FINDLAY—Mrs. John Brigner, 420 Stadium Dr., Findlay, Ohio 45840
 HAMILTON—Mrs. Frank D. Witt, 619 Glenway Dr., Hamilton, Ohio 45013
 LIMA—Mrs. Ernest S. Evans, Jr., 1861 Wendell Ave., Lima, Ohio 45805
 MANSFIELD—Mrs. Thomas R. Siegenthaler, 473 Shepard Rd., Mansfield, Ohio 44907
 MARIEMONT—Mrs. Wesley Schafer, 6643 Elm St., Cincinnati, Ohio 45227
 MIDDLETOWN—Mrs. Robert Walden, 3165 Barbara Ct., Middletown, Ohio 45042
 NEWARK-GRANVILLE—Mrs. George Hayden, 520 Hudson Ave., Newark, Ohio 43055
 SPRINGFIELD—Mrs. William Henning, 132 Brighton Rd., Springfield, Ohio 45504
 TOLEDO—Mrs. James Fraser, 112 Rockledge Dr., Perrysburg, Ohio 43551
 YOUNGSTOWN—Mrs. Michael Chervenec, 2251 Coronado Ave., Youngstown, Ohio 44500

OKLAHOMA

Oklahoma State Chairman—Mrs. F. E. STENGER, 1566 E. 22nd, Tulsa, Okla. 74144
 ADA—Mrs. Carl Leon Mayhall, Jr., 316 W. Parkway, Ada, Okla. 74820
 ALTUS—Mrs. R. W. Dantzler, 224 Williams Dr., Altus, Okla. 73521
 ARDMORE—Miss Elgenia Moore, 133 G St. S.W., Ardmore, Okla. 73401
 BARTLESVILLE AREA—Mrs. Charles L. Medlock, 2005 Johnstone, Bartlesville, Okla. 74003
 DUNCAN AREA—Mrs. Robert E. Rice, 1620 North Ridge Dr., Duncan, Okla. 73533
 ENID—Mrs. Raymond Davis, 1802 Live Oak, Enid, Okla. 73701
 MID-OKLAHOMA—Mrs. George VanWagner, 411 N. Park, Shawnee, Okla. 74801
 MUSKOGEE—Mrs. William Asquith, 4704 Girard, Muskogee, Okla. 74401
 NORMAN—Mrs. Paul G. Ruggiers, 1035 Cruce, Norman, Okla. 73069
 OKLAHOMA CITY—University of Oklahoma & Out of State: Mrs. F. Dale Crabtree, 2705 N.W. 61st St., Oklahoma City, Okla. 73112; Oklahoma State University: Mrs. Edward R. Sturm, 2721 N.W. 109 Terrace, Oklahoma City, Okla. 73120
 PONCA CITY—Mrs. Charles W. Casey, 1318 Quail Ln., Ponca City, Okla. 74601
 STILLWATER—Mrs. Jon H. Patton, 2205 W. Ninth, Stillwater, Okla. 74074
 TULSA—Mrs. Laurann Rogers, 4324 S. Braden Pl., Tulsa, Okla. 74135

OREGON

Oregon State Chairman—Mrs. William M. Mears, 3440 S.W. 90th Ave., Portland, Ore. 97225
CORVALLIS-ALBANY—Mrs. Howard C. Smith, 715 N.W. Merrie Dr., Corvallis, Ore. 97330
EUGENE—Mrs. Dean L. Safley, 946 S. 38th, Springfield, Ore. 97477
PORTLAND—Mrs. Robert Norquist, 3635 S.W. 70th, Portland, Ore. 97225
SALEM—Mrs. David Talbot, 529 23rd N.E., Salem, Ore. 97301

PENNSYLVANIA

Pennsylvania State Chairman—Mrs. Fred W. Kunkle, Jr., 113 Highridge Cir., Pittsburgh, Pa. 15234
BETA IOTA—Mrs. Robert Barnhart, 216 Engle Dr., Wallingford, Pa. 19086
ERIE—Mrs. Henry Fish, 3535 Hershey Rd., Erie, Pa. 16506
HARRISBURG—Mrs. R. Furman Hawley, 5212 Royal Dr., Mechanicsburg, Pa. 17055
JOHNSTOWN—Mrs. William H. Corbin, 900 Luzerne St., Johnstown, Pa. 15905
LANCASTER—Mrs. Charles V. Snyder, Jr., 450 N. President Ave., Lancaster, Pa. 17603
LEHIGH VALLEY—Mrs. Richard Trumbare, 2730 White-wood Rd., Bethlehem, Pa. 18017
PHILADELPHIA—Mrs. Matthew Stephens, Jr., 232 Wynne-wood Ave., Lansdowne, Pa. 19050
PITTSBURGH—Mrs. Alexander J. Schreib, Jr., 1611 Bran-ning Rd., Pittsburgh, Pa. 15235
PITTSBURGH-SOUTH HILLS—Mrs. John M. Guernsey, 1605 Terrie Dr., Upper St. Clair, Pa. 15241
STATE COLLEGE—Mrs. John Gauss, 215 Hartswick Ave., State College, Pa. 16801
SWARTHMORE—See Beta Iota

RHODE ISLAND

RHODE ISLAND—Mrs. Louis J. Guenther, 52 Wildwood Ave., Rumford, R.I. 02916

SOUTH CAROLINA

South Carolina State Chairman—Mrs. William S. Dur-ham, Jr., 4315 Woodside Haven Dr., Columbia, S.C. 29206
CENTRAL SOUTH CAROLINA—Mrs. Tatum W. Gressette, 2708 Stratford Rd., Columbia, S.C. 29204

SOUTH DAKOTA

SIOUX FALLS—Mrs. Donald H. Platt, 1505 Edgewood Rd., Sioux Falls, S.D. 57103

TENNESSEE

Tennessee State Chairman—Mrs. Thomas B. Hooker, 205 Robin Hood Trail, Lookout Mountain, Tenn. 37350
KNOXVILLE—Mrs. Ernest Koella, III—Little River Rd., Rockford, Tenn. 37853
MEMPHIS—Mrs. James A. Breazeale, 5100 Churchill Cove, Memphis, Tenn. 38118
NASHVILLE—Mrs. John Baum, 4711 Benton Smith Rd., Nashville, Tenn. 37215

TEXAS

Texas State Chairman—Mrs. Jerome Dawkins, 7124 Briar Cove, Dallas, Tex. 75240
ABILENE—Mrs. Cleveland I. Cobb, 842 Elmwood Dr., Abi-lene, Tex. 79605
ALICE-KINGSVILLE—Mrs. Milton Kimball, 1229 West Hen-rietta, Kingsville, Tex. 78363
AMARILLO—Mrs. Paul Fields, 2812 Lipscomb, Amarillo, Tex. 79109
ARLINGTON-GRAND PRAIRIE—Mrs. Charles Dollins, 1705 Tulip Dr., Arlington, Tex. 76010
AUSTIN—Mrs. T. Hardie Bowman, 403 Buckeye Trail, Austin, Tex. 78746
BEAUMONT-PORT ARTHUR—Mrs. James A. Bartlett, 1215 Longfellow Dr. #5, Beaumont, Tex. 77706
BIG BEND—Mrs. James Frank Pollard, Box 1567, Ft. Stockton, Tex. 79735
BROWNWOOD-CENTRAL TEXAS—Mrs. Ned Snyder, 2006 12th St., Brownwood, Tex. 76801
BRYAN-COLLEGE STATION AREA—Mrs. William F. Cordell, Jr., 2118 Wayside Dr., Bryan, Tex. 77801
CORPUS CHRISTI—Mrs. Richard King, III, 205 Jackson Pl., Corpus Christi, Tex. 78411
DALLAS—Mrs. Jack W. Jones, 4333 Shenandoah, Dallas, Tex. 75205
DENISON-SHERMAN—Mrs. Rodney T. Herndon, 333 Chis-holm Trail, Sherman, Tex. 79090
EL PASO—Mrs. Allen E. Bruce, 924 Park Rd., El Paso, Tex. 79902
FT. WORTH—Mrs. Charles C. Gumm, 3009 Simondale, Ft. Worth, Tex. 76109

GALVESTON—Mrs. C. A. Brown, 4419 Sherman, Galveston, Tex. 77550

HOUSTON—University of Texas: Mrs. Charles H. Mc-Collum, III, 2927 Ella Lee Lane, Houston, Tex. 77019; Other Texas Universities: Mrs. William L. Gerner, 12107 Taylorcrest, Houston, Tex. 70024; Out of State Universities: Mrs. R. W. Goodman, Jr., 2930 Ella Lee, Houston, Tex. 77019

LONGVIEW—Mrs. James F. Deakins, 801 E. Milton St., Longview, Tex. 75601

LOWER RIO GRANDE VALLEY—Mrs. C. Wilson Moore, 2405 N. 5th St., McAllen, Tex. 78501

LUBBOCK—Mrs. Thomas Barry Williams, 3403 43rd St., Lubbock, Tex. 79413

LUFKIN—Mrs. John W. Temple, 1105 Reen, Lufkin, Tex. 75901

MIDLAND—Mrs. Bill R. Jackson, 1203 Lawson, Midland, Tex. 79701

ODESSA—Mrs. Richard Gillham, 1441 Sweetbriar Cir., Odessa, Tex. 79760

RICHARDSON—Mrs. Jerry B. Brock, P.O. Box 1001, Rich-ardson, Tex. 75080

SAN ANGELO—Mrs. Meadows Cowden, 2613 University, San Angelo, Tex. 76901

SAN ANTONIO—Mrs. Eugene L. Ames, Jr., 260 Geneseo Rd., San Antonio, Tex. 78209

TEXARKANA—Mrs. John F. Stroud, Jr., 206 Georgian Terr., Texarkana, Ark. 75501

THE PLAINVIEW AREA—Mrs. John A. Bell, Olton Route, Plainview, Tex. 79072

THE VICTORIA AREA—Mrs. Venable B. Proctor, 201 N. Craig, Victoria, Tex. 77901

TYLER—Mrs. William M. Williams, Jr., 3416 Fry, Tyler, Tex. 75701

WACO—Mrs. Ronald E. Henderson, 2725 Cedar Point Dr., Waco, Tex. 76710

WICHITA FALLS—Mrs. Bruce Steward, 3511 Harrison Wichita Falls, Tex. 76308

UTAH

OGDEN—Mrs. Robert T. Pell, 1614 Oakcrest Dr., Ogden, Utah 84403

SALT LAKE CITY—Mrs. Robert S. Ely, 2345 E. 9th, South, Salt Lake City, Utah 84108

VERMONT

MIDDLEBURY—Miss Carolyn Estabrook, P.O. Box 387, Chipman Heights, Middlebury, Vt. 05753

VIRGINIA

Virginia State Chairman—Mrs. John R. Beall, 6704 Hazel Ln., McLean, Va. 22101

HAMPTON ROADS—Miss Mary Lynn Murphy, 12373 War-wick Blvd., Newport News, Va. 23606

NORFOLK-PORTSMOUTH—Mrs. Jon McGruder, 1848 Windy Ridge Point, Virginia Beach, Va. 23454

NORTHERN VIRGINIA—Mrs. Walter Mears, 3206 Amberly Ln., Fairfax, Va. 22030

RICHMOND—Mrs. C. Sutton Mullen, Jr., 2439 Jimmy Winters Rd., Richmond, Va. 23235

ROANOKE—Mrs. James A. Newton, 1607 Red Oak Ln., S.W., Roanoke, Va. 24018

WILLIAMSBURG—Mrs. Donald Duguid, 222 Queen's Dr. W., Williamsburg, Va. 23185

WASHINGTON

Washington State Chairman—Mrs. K. A. Norman, 918 144th Pl. S.E., Bellevue, Wash. 98004

BELLEVUE—Mrs. Richard H. Shorett, 13635 S.E. 43rd, Bellevue, Wash. 98004

BELLINGHAM—Mrs. W. Raymond Eiford, 608 Bayside Rd., Bellingham, Wash. 98225

EVERETT—Mrs. Ray Sievers, 1330 Mukilteo Blvd., Everett, Wash. 98201

GRAYS HARBOR—Mrs. Wesley E. Berglund, 709 N. "N" St., Aberdeen, Wash. 98520

OLYMPIA—Mrs. Robert S. Heath, 407 S. Olympia Way, Olympia, Wash. 98501

PULLMAN—Mrs. John Gorham, 2200 Cove Way, Pullman, Wash. 99163

SEATTLE—Mrs. Steve Dye, 2698 168th, S.E., Bellevue, Wash. 98004

SPOKANE—Mrs. James W. Cory, E. 238 13th, Spokane, Wash. 99204

TACOMA—Mrs. Charles Ray Zwiers, 4308 Arbordale W., Tacoma, Wash. 98466

TRI-CITY—Mrs. R. W. Shannon, 2447 Harris, Richland, Wash. 99352

VANCOUVER—Mrs. Michael S. Porter, 6909 Louisiana Dr., Vancouver, Wash. 98664

WALLA WALLA—Mrs. William L. Kirkman, 1619 Fern, Walla Walla, Wash. 99362

WENATCHEE VALLEY—Mrs. Richard D. Parkhill, 1121 Wedgewood, Wenatchee, Wash. 98801

YAKIMA—Mrs. George C. Twohy, 2811 W. Chestnut Ave., Yakima, Wash. 98902

WEST VIRGINIA

CHARLESTON—Miss Sarah Elizabeth Witschey, 842 Spring Rd., Charleston, W.Va. 25314
HUNTINGTON—Miss Germaine Lawson, 1147 13th St., Huntington, W.Va. 25701
MORGANTOWN—Mrs. J. E. Johnson, 10 Maple Ave., Morgantown, W.Va. 26505
THE PARKERSBURG AREA—Mrs. Michael D. Staton, 711 5th St., Belpre, Ohio 45714
WHEELING—Miss Sarah Ann Ryder, 3 Echo Ln., Wheeling, W.Va. 26003

WISCONSIN

Wisconsin State Chairman—Mrs. LEONARD C. HOBERT, P.O. Box 246, Hartland, Wis. 53029
FOX RIVER VALLEY—Appleton: Mrs. Richard D. Kewley, 1121 Ridge Ln., Appleton, Wis. 54911; Neenah-Menasha: Mrs. B. H. Kellogg, 505 E. Wisconsin Ave., Neenah, Wis. 54956; Oshkosh: Mrs. Henry Kimberly,

3810 Paukotuk Lane, Oshkosh, Wis. 54901; Green Bay-DePere: Mrs. Charles Egan, 1107 Fox River Dr., DePere, Wis. 54115

MADISON—Mrs. Frederick G. Joachim, 3512 Blackhawk Dr., Madison, Wis. 53705
MILWAUKEE—Mrs. John R. Leedom, 4960 N. Ardmore Ave., Milwaukee, Wis. 53217
MILWAUKEE WEST SUBURBAN—Mrs. George P. Engel, 1909 N. 72nd St., Wauwatosa, Wis. 53213

WYOMING

Wyoming State Chairman—Mrs. BRUCE BRIDGFORD, P.O. Box 873, Sheridan, Wyo. 82801
CASPER—Mrs. Clifford E. Kirk, 2532 Hanway, Casper, Wyo. 82601
CHEYENNE—Mrs. Richard D. Sherman, c/o Mrs. James McAllister, Box 414 RR#2, Cheyenne, Wyo. 82001
CODY—Mrs. Jerry W. Housel, 1500 11th St., Cody, Wyo. 82414
LARAMIE—Mrs. William Harvey, Box 574, Laramie, Wyo. 82070
POWDER RIVER—Mrs. Rex O. Arney, 660 S. Thurmond, Sheridan, Wyo. 82801

The CCC's—Unsung Angels

(Continued from page 19)

British Columbia: Lynn Cawker, Γ T-British Columbia, graduate student.

Puget Sound: Charlotte Wallace Fromong, Γ Ω-Denison, faculty wife.

Kappa Province

California: Florence "Spec" Wright Pfister, Π^A-California, adviser.

Arizona: Louise Littlefield McMillan, Δ Z-Arizona, husband, vice-president of university.

California at Los Angeles: Sandra Carter Urie, Γ M-Oregon State, adviser.

Southern California: Louise Forve Barker, Γ Ξ-California at Los Angeles, faculty wife.

San Jose State: (to be appointed)

Fresno State: Virginia Webber Dow, Δ Ω-Fresno State, instructor.

Arizona State: Margaret McCandless, Γ I-Washington U., director of residence.

Lambda Province

West Virginia: Nancy Isabel Gilst, former university employee.

Kentucky: Doris Scripture, Δ-Indiana, secretary in college of medicine.

William and Mary: Annie Nenzel M. Lambert, Γ K-William and Mary, faculty wife.

Maryland: Elizabeth Mouser Fellows, Γ Ψ-Maryland, faculty wife.

Duke: Gail Barksdale Douglas, Δ B-Duke, adviser.

North Carolina: Bernadine Smith Sullivan, Σ-Nebraska, adviser.

George Washington: Eleanor Heller Haley, Γ X-George Washington, adviser.

Tennessee: Jane McCormick, Δ A-Penn State, dean of women.

Mu Province

Tulane: Shirley Nichols Sparks, B Z-Iowa, husband is assistant administrator, Tulane Medical School.

Alabama: Miriam Locke, Γ Π-Alabama, professor.

Rollins: Linda Qualls Coffie, Δ E-Rollins, faculty wife.

Louisiana State: Mary Caroline Beem Kazmann, Γ M-Oregon State, faculty wife.

U. of Miami: Harriet French, B T-West Virginia, law librarian.

Mississippi: Mary Elizabeth Hopper Meyer, Δ Σ-Oklahoma State, faculty wife.

Georgia: Mary Bruce Clendening, Γ N-Arkansas, assistant professor.

Emory: Betty McGrew Stenhouse, B Δ-Michigan State, adviser.

Florida State: Mary Pat Fortson, Δ T-Georgia, faculty member.

Auburn: Amy Floyd Moss, Γ Π-Alabama, adviser.

South Carolina: Endymion Graham McFadden, B Ξ-Texas, former faculty member.

Rush helpers 1969-70

Twelve Kappas have been appointed, one in each Province, to aid with rush problems. They are not to be confused in any way with the reference system.

What is a rush helper?

Just that! A helper!—in an informative, not directive manner. She is a wealth of information on everything a chapter should know pertaining to their rush. She has the answer for problems, parties, procedures. She has no authority, but can quickly refer you to those who do. She is a supplement to the Graduate Counselor, Field Secretary and Province Director of Chapters. She is an experienced Kappa alumna with a special love for rush; a vital friend to all the chapters in her province. She has an enthusiastic interest in Kappa and a sincere desire to help with this most important job of membership selection. Make her an ex-officio member of your rush committee. She is only as useful as you make her. Call her, write her, wire her! That's why she's there—to HELP!

Who are the rush helpers?

| <i>Province</i> | <i>Helper</i> |
|-----------------|---|
| ALPHA | Mrs. Henry Schute (Mary Martha Lawrence, Θ-Missouri) East Lake Road, Rural District 3, Skaneateles, New York 13152 |
| BETA | Mrs. A. J. Schreib Jr. (LaRue Moss, Γ E-Pittsburgh) 1611 Branning Road, Pittsburgh, Pennsylvania 15235 |
| GAMMA | Mrs. Charles Nitschke (Sally Moore, Β N-Ohio State) 6570 Plesenton Drive, Worthington, Ohio 43085 |
| DELTA | Mrs. Robert E. Tharp (Jane Ellen Bonham, Δ A-Miami U.) 813 Ecole Street, Indianapolis, Indiana 46240 |
| EPSILON | Miss Linda Shoemaker, X-Minnesota 1395 Summit Avenue, St. Paul, Minnesota 55105 |
| ZETA | Mrs. Don Chapman, Jr. (Nan Nichols, Θ-Missouri) 1024 Grandview, Chillicothe, Missouri 64601 |
| ETA | Mrs. Cyrus Perkins (Betty Burton, Γ B-New Mexico) 1725 Notre Dame N.E., Albuquerque, New Mexico 87106 |
| THETA | Mrs. Arnold Shelley (E. Jane Falter, Β Θ-Oklahoma) 5675 N.W. 36th, Oklahoma City, Oklahoma 73122 |
| IOTA | Mrs. F. Eugene Riggs (Ann Adams, Δ H-Utah) 10615 Lake Steilacoom Dr. S.W., Tacoma, Washington 98498 |
| KAPPA | Mrs. Henry Bobbe (Mary Josephine Morton, I-DePauw) 4425 N. 47th Street, Phoenix, Arizona 85031 |
| LAMBDA | Mrs. Ronald Wilson (Sandra Reynolds, Β Δ-Michigan) 2214 Erwin Road, Durham, North Carolina 27705 |
| MU | Mrs. Robert E. Wells (Jean Hess, Δ T-Georgia) 4830 Jett Road, N.W., Atlanta, Georgia 30327 |

Kappas off the press

(Continued from page 30)

ware decisions. Supplemented with the author's own helpful illustrations, checklists of materials, methods and sources of supply, a bibliography and a glossary of terms, this book has the charming potential of changing every second-hand store into a treasure trove and of transforming anything with basic good lines into a thing of beauty, a joy to behold.

Deftly written in sprightly first person style, readers will find the author's conversation just as delightful as the book is practical. Now in its third printing and a fall selection for the *Better Homes and Gardens* Family Service Book Club, *With Love & Elbow Grease* is Mrs. Browning's first book although her non-fiction magazine articles have been appearing for the last eight years.

Born an "Army brat" in Denver, Colorado, Elizabeth Lowry Browning is a Beta Chi, as was her mother before her, at the University of Kentucky. Wife of geochemist, Iley Browning, Jr. and mother of four children, the Brownings live in Evansville, Indiana, where the author lectures on contemporary art at the Evansville Museum, exhibits her paintings, teaches furniture refinishing at one of the local stores and, somehow or other, is finding time to work on a new book—this one about living with children.

You Can't Say What You Think and Other Stories by Elizabeth Allen. E. P. Dutton & Co., Inc. in New York and published simultaneously in Canada by Clarke, Irwin & Co., Limited. 156 pages. \$3.95. Age 12 and up.



Although the author of two teen-age novels, *The In-Between* and *The Loser* and of *The Forest House*, a recent book designed for younger readers, Elizabeth Allen has been and continues to be a faithful contributor of both verse and fiction to literary and popular magazines on the national scene. Now in compact form

we find her first collection of short stories for the young adult in this newly published fourth book, *You Can't Say What You Think and Other Stories*. Of the eight stories selected several have already appeared in *Seventeen*, *Ingenue* and *Good Housekeeping* with the remaining ones making their debut for the first time in public print.

The showcase which Elizabeth Allen has chosen to display the teen-age critter in her stories is the mythical setting of Hoover High School, but the problems her heroes and heroines encounter at home and in this large suburban school in the Southwest are real ones that exist and probably are duplicated in every school and every hamlet or city the length and breadth of the land. A variety of subjects are discussed including the much touted "generation gap," so constantly in the news today. The title story clearly reveals this sad lack of communication between adult and teen-ager, for both youngsters involved are quick to agree on the impossibility of talking to their elders much less saying what they think. Teen-age marriage with its bars of responsibility versus the freedom of unmarried youth to question, to open doors, to find its own answers is explored in "A Girl Named Gretchen," while Tim in "The Way Things Are" resists the accepted present day morality in his determination to emerge undestroyed. Other stories stress the necessity of pushing on with the consistent hope of eventual victory, or the importance of being one's self, in striving to find one's own individual thrust rather than relying upon another's personality, however strong and successful he might be.

Although completely entertaining in their approach to the teen-age reader, these stories still present a challenging commentary of abiding interest to both generations, for Elizabeth Allen bridges the gap as her young adults reject their inherited standards in order to question, test and search for a set of values they can call their own.

Member of Beta Delta chapter at the University of Michigan, the author has lived in numerous cities and towns of varied sizes in almost all the regions in the United States. Now settled in Tulsa, Oklahoma, she and her husband, Dr. James B. Thompson, are parents of a married daughter and two teen-age sons.

Table for Two by Shirley Sarvis. Doubleday & Company, Inc., Garden City, New York. 175 pages. \$4.95. Illustrated by Barbara O'Neil Ross.



Graduating from Kansas State University where she majored in Home Economics and Journalism, Shirley Sarvis's twin interests fortuitously or perhaps by design, happily meld in a harmonious combination of food and conversation. An unconventional cook, a warm and intimate writer this unique yet cozy atmosphere permeates all her cookbooks and, nevermore so, than in *Table for Two* with its "easy, elegant recipes and menus for dining à deux."

The author warns against the expectation of a bland collection of convenience recipes with their heavy reliance on TV dinners and canned mushroom sauces. Rather—this is a guide for exquisite, unorthodox cooking from scratch for that one special person. It's, moreover, an ingenious plotting book with each distinctive menu scheme planned by one but served to two. Whether setting the scene for Midnight Breakfasts, Little Roasts, Paired Picnics or Sausage, Skillet, Soups and Pie Suppers, among others, the recipes have been selected by ways or ideas of eating, for their dramatic verve and striking combinations as well as ease in preparation and simplicity in design.

The author assures us that each recipe and menu idea has been tested in minimal space with minimal utensils and tasted with at least one twosome guest—with splendid results. Where indicated, certain dishes can be enlarged and expanded to four, six or eight guests, but generally speaking, two is company and three's unexpected.

Born and raised in Kansas and member of Gamma Alpha chapter, Shirley Sarvis migrated to San Francisco where she joined the staff of *Sunset* magazine eventually becoming Assistant Food Editor. For the past six years, she has enjoyed an exciting free-lance writing career with articles appearing in national publications such as *Woman's Day*, *The American Home*, *Gourmet*, and recent assignments including sea voyages to Australia and the Orient. Author of *A Taste of Portugal* and *Crab & Abalone—West Coast Ways with Fish & Shellfish*, Miss Sarvis is also co-author of *San Francisco Firehouse Favorites* and of *Cooking Scandinavian* (with Barbara

Scott O'Neil who, incidentally, as Barbara O'Neil Ross is the illustrator for *Tables for Two*.)



Crab & Abalone—West Coast Ways with Fish & Shellfish by Shirley Sarvis. The Bobbs-Merrill Company, Inc., New York. 155 pages. \$5.00. Illustrated by Tony Calvello.

Associates in *San Francisco Firehouse Favorites*, Shirley Sarvis and artist, Tony Calvello, once again collaborate in this handsomely designed, well illustrated cookbook of and by the sea. Although apparently limited to strictly regional creatures of the deep, the recipes in *Crab & Abalone—West Coast Ways with Fish & Shellfish* have been chosen and tested for perfect use with similar non-West Coast seafoods. Just as one old-timer succinctly understated, "After all, fish is fish," now, the superb dishes of West Coast experience may be successfully sampled and enjoyed throughout the country.

To collect and select the best versions of the traditional and regional seafood recipes that most accurately reflect West Coast discriminating appetites, the author went directly to the sources nearest the sea to taste and test. Consequently, most of the briny delicacies come directly from the tables of fishermen and their wives, from fish vendors and from the memories of the justly famous home cooks. Along with current innovations in seafood cuisine, the specialties of a few restaurant chefs are also represented; although the latter are in the minority, for Miss Sarvis firmly believes that the finest home cookery is developed by home cooks just as the most famous restaurant menus originate in restaurants.

Although not mandatory, complementing wines are suggested as part and parcel of Western eating habits, for this cookbook's mission is to convey the whole way of Western seafood eating. Whether it be the dramatic oft simple recipes that typify the Westerner's willing exploration and acceptance of the exotic ethnic fare culled from its melting pot of nationalities or his experimental approach to the abundant fruits of his sea and countryside; the resultant exciting, yet uncomplicated sea fare has become the West's own story of and behind its fish, fishermen and fishing waters.

Gallant Lady—1861-1947 by Caroline Knickerbocker Walbridge. Illustrated. 158 pages. \$2.95. Send orders to: Clyde E. Gilbert, Printer, 4330 Windsor Court, Topeka, Kansas 66604

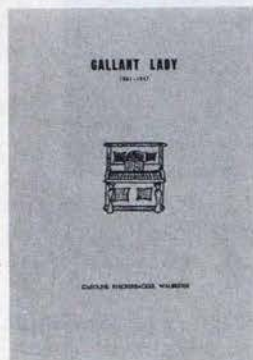

Previously reviewed in *The Key*, the author's *Ranchorama and Louie C. Walbridge—An Illustrated Story of Profile Ranch and the Owner, 1859-1939*, preserves for future generations the memorabilia of a sheep rancher's life in Kansas, the memoirs of a father. Now, its companion piece, the biography of her

mother, has just been completed.

Illustrated with photographs, photostats and letters, *Gallant Lady 1861-1947* is, of course, similar to its counterpart. A female version of the same sphere one might confine to Profile Ranch. To segment 86 years of such busy activity, the author's arbitrary divisions were made by areas of residence, although her mother's interests and talents remained constant and more continuously maintained throughout her life wherever she lived. Musician, author, church worker, educator, mother; these interests nurtured from childhood days in Sandwich, Illinois were perfected to be woven through half a century of Kansas living whether it be at Profile Ranch, Manhattan or Topeka. It is interesting to note that long a devotee of education, Louise Castle Walbridge was, herself, a member of Eta chapter at the University of Wisconsin. She was to wear the same golden key for 69 years and to welcome into sisterhood, two daughters, Caroline and Anne, both members of Omega chapter.

In loving tribute to a devoted, gifted mother, the author has dedicated *Gallant Lady* to Louise Castle Walbridge's six children and to their children. For them it will always be a living memorial, a personal family history of indeed a gallant lady. As history is a continuing thing, it is to be hoped that oncoming members will pursue the family diary with the same enthusiasm and dedication.

Miss Walbridge is a graduate of the University of Kansas and a member of Omega chapter. She obtained her master's in Library Service at Kansas State Teachers College at Emporia and taught in Topeka, later serving as assistant librarian in Reno, Nevada, where she was a part of the American Library Association committee for the

development of libraries in Nevada. A life member of the Kansas State Historical Society and the Kansas Authors Club, she also belongs to Δ K Γ, honorary teacher's organization.

What's Cooking in Bermuda by Betsy Ross. Published by Mrs. Douglas Hunter, "Sky High," Paget, Bermuda. Printed by The Island Press Ltd., Hamilton, Bermuda. 112 pages. \$2.00.

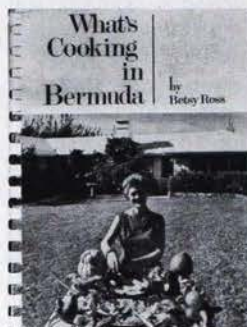

A taste of the Islands may be found in this little cookbook which, interestingly enough, has proved just as popular with the local Bermudians as with the tourists for whom it was originally planned and prepared. A transplanted tourist herself, Elizabeth Ross graduated with a B.S. in Home Economics from the

University of Manitoba where she became a member of Gamma Sigma chapter. After teaching, she holidayed in Bermuda where she fell in love with the country as well as her husband.

For a time the Douglas Hunter's owned and operated a small hotel, and it was during this period that the author, under the expert tutelage of the local chefs, perfected the art of Bermuda cookery. So proficient did she become that her weekly recipe column appeared in a Bermuda newspaper.

"A Bermuda Cook Book of traditional and modern recipes plus the interesting background and customs of Bermuda cookery," the author states in a nutshell, so cookbook collectors will find food romance in the tropics as well as its history. Of the 15 chapters prepared, the existing abundance of fresh seafoods, vegetables and fruits play a leading role in the typical recipes one might encounter at the gay, informal parties prevalent on the Island. Tropical holiday menus for weddings, Christmas, Easter and Guy Fawkes Day are included to relay some of the unusual, best known, best loved cuisine, while other chapters feature pickles, preserves, honey, *pièce de résistance* of leading restaurants and, of course, rum, the national brew of the Bermudian.

Not all, but almost all of the ingredients and necessary foodstuffs are easily obtainable in the States, thus a Bermuda cookery tour need not be postponed while awaiting travel reservations.

Those wishing to add Bermuda to their culinary agenda may obtain copies of this excellent, spiraled bound cookbook directly from Mrs. Douglas Hunter, "Sky High," Paget, Bermuda.

Maximo. Story by Betty Gene Wormser. Lettered & illustrated by Judith Hawn Urrutia. Kimberly Press. Printed in U.S.A. 50 pages. \$3.00. May be ordered Maximo, P.O. Box 16233 Lapham Station, San Antonio, Texas 78216

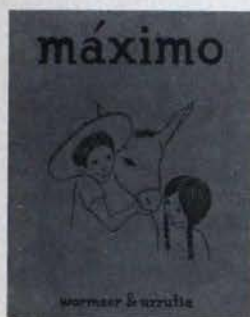

This endearing little tale is all about Mexico, the Lopez family and, of course, that new hero on the literary scene, Maximo. Little Maximo is, of all things, a burro, not just any burro; he's the maximum, the last word in donkeys and his story is delightful. It tells of eight-year-old Miguel, four-year-

old Rosita and of the shared love, loyalty and perseverance that enabled them with Maximo's help to perform a difficult task.

With the magical simplicity of its natural family setting, the author captures a mood that will appeal to grownups and, for children, it will simply seem to be true. An engaging novel twist is the occasional use of Spanish words throughout, each marked with an asterisk so that children can find the meaning and pronunciation at the bottom of the same page. A complete Spanish vocabulary of the words used in the book is listed on the last three pages of the book providing a glimpse into the language of Mexico as well as its life.

Hand lettered with multicolored pages, illustrator and author, together, have formulated the perfect combination of mental and visual imagery. Primitive in design, pleasing for childish eyes to behold, over fifty black and white drawings beautifully and simply convey some of the depth and detail of the Mexican scene. Judith Hawn Urrutia, the gifted artist who works in several media, was born in New York moving to Texas during childhood. Member of Beta Omicron chapter, she majored in design and received a Bachelor of Fine Arts Degree from Sophie Newcomb College of Tulane University in New Orleans. Mother of two daughters, she and her surgeon husband live in San Antonio, Texas.

The Beginning Kindergarten Teacher by Lorraine Salot and Jerome E. Leavitt. Burgess Publishing Company, Minneapolis, Minnesota. 120 pages. \$3.25.



Teaching in general and teaching five year olds in particular is not everyone's cup of tea, but those who elect to teach at this extremely important level will find it to be a personally rewarding, soul-satisfying even delightful choice.

The kindergarten teacher is important. She holds in her hands the seeds of the future, for there is no

other grade that includes so much subject matter or provides such a complex background of experiences necessary for successful future ventures into every field of learning. *The Beginning Kindergarten Teacher* is designed to help. It is a resource book. It provides basic information and practical suggestions for the novice, fresh ideas and additional learning materials for the seasoned and, in this reviewer's opinion, a good general background for young mothers with a slew of youngsters to lead or entertain. Not a book of theory; the subjects discussed cover a varied and complete kindergarten program as indicated in such chapter headings as: The Child And Kindergarten, Preparation For The First Day, The First Day Of Kindergarten, A Model Day, Providing A Rich Art Program, Providing A Rich Music Program, The Play Period, Game Time In Kindergarten.

Member of Delta Gamma chapter at Michigan State, Lorraine Salot is a Detroit kindergarten teacher in an inner city school near the scene of the 12th Street riots of 1967. Fond of ice figure skating and travel, Miss Salot has been twice around the world. "The children love to play the drum I brought back," she says of her safari in Africa. Co-author Jerome E. Leavitt is a Professor of Education at Portland State College.

Prairie Boy (1847-1851) by Ethel Allsop Lorton. Worman Printery Incorporated, Teutopolis, Illinois. 60 pages. \$3.06. Illustrated by Linda Lorton Spier.

In this small volume dedicated to daughter Sara, who proofread, Linda, who sketched and Diana, who typed, Ethel Allsop Lorton has re-

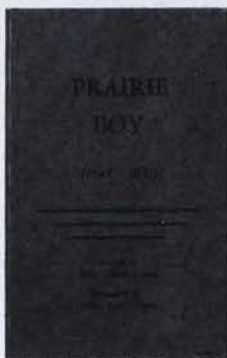

searched a small portion of family history as her contribution to the Illinois Sesquicentennial of 1968.

Prairie Boy (1847-1851) shares with us a few years in the life of the Allsop family and of Thomas, who as a boy of nine, helped settle a homestead in Effingham County, near the now present

Beecher City, Illinois. In the span of the four years covered, the pioneer family builds their home, clears the land, exists through the first hard winters, plants their crops, helps their neighbors, erects the first school, mourns and bury their dead. Although a biographical family chronicle with a bibliography and its own genealogy charts, the material is of general interest, for it depicts some of the details of the settling of the nation as it must have been for all rural pioneer families during that particular era in midwestern American history.

The black and white illustrations of Linda Lorton Spier, daughter of the author and member of Iota chapter at DePauw University, give a glimpse of prairie scenery, the old log cabin, some of the early farming tools and household accouterments used during the time of her great grandfather; and, as such, add much authentic old-fashioned charm to this 19th Century Americana. One cannot but agree when the author writes. "History is a patchwork quilt and some of the gayest blocks are homespun family notes."

Core Knowledge for Successful Speech (A Worktext in Oral Communication) by Jeanice Williams Noyes and Charles W. Dickson, Jr. Scott, Foresman & Company, Glenview, Illinois. 179 pages. \$2.95.

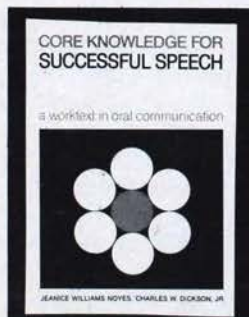

Originating from material gathered jointly by Jeanice Noyes and Charles W. Dickson, Jr., and enlarged for an introductory speech class, the shared beliefs and talents of these two professors now graduate from mimeographed manual status into full-fledged published form.

Presently used in a course required for all fresh-

men entering Grand View College in Des Moines, Iowa, this compact worktext contains the fundamental principles of speech communication and the essential skills these professionals consider necessary for the beginning college-level student.

Core Knowledge for Successful Speech, with its handy outline format, is divided into five sections, each containing its own table of contents for easy reference. These divisions introduce the general study plan, cover the speech communication act, discuss the five essential speech communication habits the student must develop and master, provide excellent samples of complete informative and persuasive speech preparation and, finally, offer a select reading list along with a collection of perforated evaluation forms useful in the classroom. Flexible in design, just as adaptable to one term as a full year course, this material can be used as the basic text or as a primary or supplementary reference for courses in basic communication skills. Although planned with the beginning college student in mind, the worktext is also well suited for any group of men and women seeking improvement in speech skills.

One of the innovators in this creative enterprise is Professor Jeanice Williams Noyes, *Who's Who of American Women* and member of Gamma Theta chapter at Drake University where she received a B.E. degree. Later obtaining her M.A. at the State University of Iowa, Mrs. Noyes has served as a speech instructor for 33 years and is presently head of the Speech-Drama department at Grand View College, a post she has held for the past 23 years. Collaborator is Charles W. Dickson, Jr., Associate Professor of Speech and Director of the Theatre at Grand View.

Other Books by Kappa Authors not yet received for review.

The Violent Peace by Carl and Shelley Mydans. Atheneum. \$12.50.

First-hand accounts gleaned from *Time* and *Life* files used to describe 25 small wars which have taken place since 1945. Illustrated with photographs. Shelley Smith Mydans is a member of Beta Eta chapter at Stanford University. She is the author of *The Open City* and of the more recent *Thomas*.

The B Book by Phyllis McGinley. Pictures by John E. Johnson. \$2.95. For ages 4 to 7.

This is a new edition of an old favorite. Author of numerous children and adult prose and poetry books, Miss McGinley is Mrs. Charles Hayden in private life and a member of Delta Eta chapter at the University of Utah.

ALUMNAE NEWS



Missy McConnell with African child

Edited by DIANE PRETTYMAN DEWALL

©-Missouri

Alumnæ editor

"Our frame of reference has become the world," writes Missy Van-Fossen McConnell, X-Minnesota. With her husband Chuck and four children, ranging from high school to pre-school, Missy is finding life in Johannesburg, South Africa an unforgettable experience.

"We studied at the library before we left (Chicago) and were completely educated. Johannesburg is a very cosmopolitan place . . . and we have found the move a very easy, happy one. I am putting my time to good use. I signed up at the University of the Witwatersrand almost the minute I got here and have been taking a graduate course in African Studies. I have been doing some writing again too, and just had a short fiction story published in the local ladies magazine. (She has also had work accepted for a serial story in an English magazine.) Have had two trips to Swaziland . . . in July we went to Botswana on a real safari. We lived with the Bushmen for five days." Here Missy felt were the real people, "solving a myriad of new problems every day by virtue of their wits and ingenuity."

Alumnae Activity . . .



Jane Patricia Campbell Flint, T Δ-Purdue, invites buyers to the Mistletoe Mart of Chagrin Valley, Ohio alumnae. All proceeds were sent to Kappa Philanthropies and the Centennial Fund.



The annual Dayton Bridge-Brunch netted over \$300 for local and national philanthropies. At the table of prizes are Carol Hardey Shafer, and Pat Patrick Diefenderfer, both Δ Δ-Miami U. Bottom: Elaine George Stack, Θ-Missouri, Lois Baird Jeffrey, Δ Δ-Miami U., president of the Association, Vonnice Atwood Ward, Δ Δ-Miami U., and Alice Bowman Price, B P^A-Cincinnati.



*enthusiasm,
hard work
and Kappa goals*



Fresh pecans shipped in from Texas, packaged and sold by Kappas proved a valuable boost for the Centennial Fund. La Canada, California alumnae are: Jane Gibboney Parrish, Δ A-Penn State and Betty Weier Locher, M-Butler.

Perfect Setting

A ski lodge setting in which four active Kappas played chess and read magazines won first place and \$150 for the Tucson alumnae. Each Christmas, Barrow's Furniture Store sponsors the window decorating contest, the winner is chosen by popular vote and formal judging.

New Albuquerque project

"Kappa Creations," a new Albuquerque Association project, in the form of a benefit bazaar netted about \$1600 for Kappa's local and Fraternity philanthropies. Free coffee and cookies were served to all shoppers as they browsed and bought the hand crafted items.

Chairman Kathleen Dicker Church announced that over 100 alumnæ worked on the hand-crafted items during the five month workshop. Laura Fast Griswold, E-Illinois Wesleyan, conducted the workshops which included decoupage, tin crafts, decorating eggs and papier-maché.



Judy Harrison Inman, T B-New Mexico, and Laura Fast Griswold, E-Illinois Wesleyan, director of Albuquerque workshop for Bazaar.



Eleanor McKinnell Smith, Δ Σ-Oklahoma State, chairman of Wichita House Tour with workers Nancy Lichty Bontz, and Sara Lawrence Dunne, Ω-Kansas.

A wow in Wichita

The Wichita alumnæ have done so well on their annual Holiday House Tours that they have sold the maximum number of tickets that are available. The bake sale netted the group \$680, including \$250 for the new cook books, *Keys to Kappa Kitchens*. The book was published as a result of the dozens of requests for the recipes baked by Kappas. Most of the ticket customers wait for this sale to stock their freezer, in spite of numerous sales at this time.

The Centennial Fund and the Social Services for the Deaf are the main recipients of this Tour. The Rose McGill Fund and both Kansas Chapters also share in the benefits.

Evansville centennial project

The Centennial Fund project of the Evansville alumnæ was a charming doll house made by the members. All members worked enthusiastically on the sewing of curtains, rugs, and in the furnishing of the house. The outside decoration was done by Betsy Lowry Browning, B X-Kentucky, author of *With Love and Elbow Grease*. The net profits were \$354 for the Centennial Fund.



Gretchen Keller, granddaughter of Margaret Lauenstein Atkinson, Δ-Indiana, with the Evansville doll house.



(Above) Louisville alumnae, Martha Jackson Heun, H-Wisconsin, and Barbara Flentye Moore, Δ B-Duke set display for Candle Coffee which brought \$1000. Proceeds were given to the Cystic Fibrosis Association.



(Above) The Madison Neighborhood Centers received \$500 from "Decor '68", the interior decorating and art show of the Madison alumnae. (Left to right) Elizabeth Hunt Thomas, Γ H-Washington State, Margaret Hobbins Johnson, Δ E-Rollins, alumnae president Sally Smith Messner, H-Wisconsin and George Feiler, director of the Community Action Commission.

(Below) Ruth Runyon Skiles and Jean Hammer Vandenburg, both B K-Idaho, take orders for the annual candle sale of the Idaho alumnae.



Your neighbor may be a Kappa

Indianapolis Kappas believe in Kappa. So much so that the alumnae make a special effort to keep the not-so-active alumnae in touch with Fraternity news. This they do by their series of coffees in members homes. Each coffee includes a Kappa food specialty such as pumpkin cookies or Peach Kuchen. These gatherings promote interest and friendship in the alumnae association.

Kappas are also winning warm friends and ardent supporters in the community. A crop of volunteers ranging in age from grandmothers to newlyweds report to the Noble Center for Retarded Children to assist the teaching staff. According to David E. Shearer, director of the Center, "the volunteers are extremely helpful and allow us to work with an almost one-to-one relationship with the children. We are very fortunate in having them." Patricia Wade Owen, Γ-Northwestern, is chairman of the volunteers.

Noble Center Instructor Mrs. Ray C. Kestner is assisted by Carolyn Mustard Geupel, M-Butler, and Dorothy Davis Townsend, I-DePauw.



Alumnae Names in News

Award winning homemaker

Judith Conley Carver, B A-Illinois, received honorable mention in the *Family Circle Magazine* Homemaker of the Year Contest. Mrs. Carver is one of the regional winners from 31 areas of the United States and Canada who received this award. Judy Carver admits she loves her job. Keeping the family on a smooth schedule, outdoor activities, ("My husband calls me the greenskeeper because I love gardening so") and a half-day as a Junior League volunteer at the Children's Home are the first interests of this winning homemaker.



The Carver family: Stephen, father Richard, Susan, Kathy, Judy and Cindy.

New Hampshire Kappa outstanding young woman

Sarah Herndon Harmony, I X-George Washington, was named the Outstanding Woman of the Town by the Hampton, New Hampshire Jaycee-ettes. Mrs. Harmony is the wife of Lieutenant-Commander Lee Harmony, USN, executive officer of the *USS Tullibee*. She is active in Girl Scouting, the PTA and for a time authored "Galley Yarns," navy news for the Portsmouth (New Hampshire) *Herald*. She has been a mother "five times to homeless newborn infants" for the Catholic Charities. The Harmony's have four children.

the National Charity League of the Valley, vice-president and chairman of Pacesetters of the League and many other posts in the National Charity League.

Many times she has served as chairman of large committees, the Philharmonic, Unit chairman of the Los Angeles Heart Association, on the United Way, co-chairman for the Hollywood Bowl Association.

An hourglass award



Virginia Seerie Boyer, Δ Z-Colorado College, was one of two winners of the 1969 Hourglass Awards given by Hilltoppers Auxiliary of the Assistance League of Southern California.

Mrs. Boyer was sponsored by the San Fernando Valley alumnae Association. Mrs. Boyer's work in the community well qual-

ify her for this honor. She has served as president and vice-president of Las Patronitas Guild of Valley Presbyterian Hospital; board member of

Kansas City alumnae active in community

Among the many active Kappas in the Kansas City community are: Isabelle Stepp Helmers, Θ-Missouri, vice-president of the Naturalization Council of Greater Kansas City, corresponding secretary of the Women's City Club, chairman of Deaconesses for the Country Club Congregational Church and publicity chairman for Human Growth, Inc.

Members serving the Junior Philharmonic Women's Board are Karen Hansen Pettit Ω-Kansas, president, Becky Culpepper O'Connor, I A-Kansas State, secretary and board members, Jannie Thomas Barron, Θ-Missouri, Carol Klecan Clark, and Kay Eplee Chase, both I A-Kansas State, Georgina Stayton Riss, Θ-Missouri, and Rose Mezzahares Wilson, Δ X-San Jose, are members on the Philharmonic Board.

Adele Coryell Hall, Σ-Nebraska, is president of the Board for the Pre-school for the Visually Handicapped and also serves on the United Campaign Board.

Founders' Day . . .

Fairfield County

Ann Scott Morningstar, B N-Ohio State, brought Fairfield County Kappas up to date in her Founders' Day talk, "Kappa Kappa Gamma in Instant Tomorrow." Head of a New York public relations firm, Mrs. Morningstar produced the Kappa Centennial movie, "Keys to a Second Century." Fifty year pins were presented to Gladys Wolcott Burch, K-Hillsdale, and Hazel Fisher Kent, Γ Γ-Whitman.



Pennsylvania

Swarthmore, Philadelphia and Delaware alumnae met together to hear Anne Harter B T-Syracuse, Fraternity Centennial Fund chairman, speak at the Founders' Day luncheon. (above) Fifty year member, Faith Welling Merrill, B N-Ohio State, was present with her daughter Frances Merrill Warner, Δ B-Duke. (lower) Honor guests were Jane Lindsay Koke, Γ Ω-Denison, Province Director of Alumnae, Anne Harter, Sally Hawken Moore, Δ Γ-Michigan State, Delaware alumnae president and Patricia Loder Ayer, Σ-Nebraska.



Katharine Evans Whitman, Ψ-Cornell; Mrs. Morningstar; Mrs. Kent; Mrs. Wolcott; alumna president Elizabeth Simpson Schneider, Γ Δ-Purdue; Leila McLaughlin Thompson, Γ X-George Washington.

Kansas City

Highlighting the banquet of the Kansas City alumnae was the talk by Fraternity President, Louise Little Barbeck, Γ Φ-Southern Methodist, who visited her daughter, Ann Barbeck Woods, E A-Texas Christian. Emily Fitch Connell, Virginia Kelley Cooke, Dorothy Clark Siemens, @ Missouri, and Myra McLaughlin, Ω-Kansas, received their 50 year pins.

The council baby



Meet Miss Laura Lee Harmon in the arms of her mother, Carol Engels Harmon, Δ K-U. of Miami, Director of Alumnae. For the first time in many years a Council member has added a second job to her all-consuming Kappa responsibilities. Carol wants to know how "one little angel can take more time and energy than a full-time job". But knowing Carol, the Council has no worries about her ability to carry-on with both jobs. Miss Laura Lee arrived December 6.

50 Years a Kappa

Gamma Gamma charter member

Charter member of Gamma Gamma chapter at Whitman College, Nita May Shidler received an award from the Tulare-Kings Counties alumnæ at the luncheon given in her honor. Active in community affairs, Mrs. Shidler was the third president of the Sequoia AAUW, president of the Visalia Parent-Teachers Council, and active in both the Women's Civic Club and the Garden Club. President Patricia Corley Cruickshank, II^A-California, pins Mrs. Shidler. (right)



Dayton alumna president, Lois Baird Jeffrey, Δ Λ -Miami U., presents 50 year award to Mable Pinnell St. John, M-Butler. Frederica Pinnell Funke, sister of Mrs. St. John, is also a Butler Kappa and 50 year member.



Merrah Shrum Pratt, Δ -Indiana, receives 50 year award from Isabelle Baer Famiglietti, X-Minnesota. The presentation took place during the luncheon given by the little Rhode Island Alumnæ Club.

Evansville honors 50 year Kappa

Lois Davis Scott, Γ B-New Mexico, was honored at the September meeting of the Evansville, Indiana Alumnæ Association for 50 years of service and loyalty to K K Γ .

Fraternity Headquarters staff member dies

Charlotte Reese Copeland, B Γ -Wooster, for the past 11 years head of the Catalog department at Fraternity Headquarters, died after a short illness March 25. Charlotte, sister of Kappa's former Fraternity President, Edith Reese Crabtree, B Γ -Wooster, moved to Columbus from Mattoon, Illinois, following the death of her husband, W. Gordon Copeland, to be near her daughter, Betty Copeland Coffman, Δ Λ -Miami U., and her four grandchildren. Another daughter, Margot Copeland Newsom, also Δ Λ -Miami U., and two other grandchildren survive. This 61 year member will be affectionately remembered as an active member of the social committee at many Fraternity conventions. Fraternity Headquarters and the Fraternity will miss this devoted and loyal member.

In memoriam

It is with deep regret that THE KEY announces the death of the following members:

- Alpha Deuteron—Monmouth College
Ina Robinson Huey, February 2, 1969
- Beta Alpha—University of Pennsylvania
Joan Kornblum, January 2, 1969
Anna Butts Neely, December 10, 1968. 50 year award. Longtime chapter adviser.
- Gamma Alpha—Kansas State University
Mary Peine Maxfield, January 1, 1969
Kathleen Shoffner McCormick, October 12, 1968
- Beta Gamma—Wooster College
Alice Anderson Gilmore, October 16, 1968, 75 year award
Glenn Shanklin Quinn, February 20, 1968
- Gamma Gamma—Whitman College
Jean McRae Eriksen, 1966
Cora Lucinda Feldkamp, January 9, 1969
- Epsilon Gamma—University of North Carolina
Carolyn Cohen Whitten, January 1, 1969
- Beta Delta—University of Michigan
Grace Morehouse Rogers, March 8, 1968
- Beta Epsilon—Barnard College
Dorothy Fitch VanZile, December, 1968
- Gamma Epsilon—University of Pittsburgh
Mary Riley McKee—January 1, 1969
- Delta Epsilon—Rollins College
Martha Axline Hatch, November 22, 1966
- Beta Zeta—University of Iowa
Alice Robb Ingram, 1967
Frances Eby Jakonbek, January, 1969
Grace Padmore Lewis, December 14, 1968, 50 year award
- Delta Zeta—Colorado College
Jessie Sheldon Kittleman, January 8, 1969
- Delta Eta—University of Utah
Margaret Millick Fields, January 26, 1969
- Theta—University of Missouri
Joan Howe LaRue, December 24, 1968
- Beta Theta—University of Oklahoma
Ruby Thompson Keenan, December 4, 1968
- Iota—DePauw University
Florence Lewis Colenbaugh, July 20, 1967
Elizabeth Hughes Ralston, November 21, 1968
Louise Leaming Thornton, February 7, 1969, 50 year award
Stella Hawkins Walker, January 22, 1967
- Beta Iota—Swarthmore College
Helen Griscom Baker, January 28, 1969, 50 year award
Dorothy Haines Stephenson, December 30, 1968
- Gamma Iota—Washington University
Frances Kessler Place, December 8, 1968
Florence Leonard Russell, February 1, 1969
- Kappa—Hillsdale College
Tilla Reynolds Phillips, Spring, 1968
- Beta Kappa—University of Idaho
Sheila McGuire Likas, September 16, 1968
- Gamma Kappa—College of William and Mary
Waltarene Rohman Gardiner, February 6, 1969
- Beta Lambda—University of Illinois
Madge Gundy Bowers, December 22, 1968, 50 year award
Helen Gregory Taylor, December 11, 1968
Beth Dohme Wallin, January 18, 1969
- Mu—Butler University
Mary Alice Kessler, December, 1969
- Beta Mu—University of Colorado
Margaret Swartz Holl, December 14, 1968, 50 year award
Grace Woodward Smith, December 7, 1968, 50 year award
- Gamma Mu—Oregon State University
Eleanor Bailey Nichols, January 23, 1969
- Beta Nu—Ohio State University
Sarah Stanley Power, January 24, 1969
Jeanne Walker Shockey, December 5, 1968
Maybelle Cornell Taliaferro, December, 1968, 50 year award
- Gamma Nu—University of Arkansas
Allison Easley Stebbins, December 16, 1968
- Gamma Xi—University of California at Los Angeles
Helen Chandler Garland, December 27, 1968
- Delta Xi—Carnegie-Mellon University
Patricia Meyer Allen, August 11, 1964
- Beta Omicron—Newcomb College
Lucile Scott Ewin, January 11, 1969, 50 year award
Faye Townsend Kelly, July 2, 1964
Helen Aldrich Stephenson, April 20, 1968
- Gamma Omicron—University of Wyoming
Mary Cheney French, November 30, 1968
- Pi Deuteron—University of California
Marie Hall Derby, December 11, 1968, 50 year award
- Rho Deuteron—Ohio Wesleyan University
Faith Hubbard Shier, January 10, 1969
- Gamma Rho—Allegheny College
Mary Leone Osmundson, December 1, 1968

(Continued on page 69)

AS THE IN MEMORIAM SECTION IS PREPARED BY FRATERNITY HEADQUARTERS, PLEASE SEND ALL DEATH NOTICES GIVING FULL NAME AND VERIFICATION OF DATE OF DEATH TO FRATERNITY HEADQUARTERS, 530 EAST TOWN STREET, COLUMBUS, OHIO 43216.



C A M P U S H I G H L I G H T S

The summer issue of *The Key* spotlights girls who have contributed to their chapter and their campus by participating in a variety of activities. One such girl is Janet Maxwell, Σ -Nebraska, who was named Activities Queen of the University of Nebraska for 1968-69. Janet, who received congratulatory roses from Nebraska Governor Norbert Tiemann, was chosen over seven other finalists for her long list of campus activities. A sophomore now, she has been active in the Red Cross as co-chairman, chairman, and worker on the state hospital committee. She was public relations chairman for the Nebraska Conference of Youth in 1967 and overall chairman of the same conference in 1968 and 1969. She is active in the Westminster Presbyterian Church as a member of the Christian education board and the choir. She is also a junior staff writer on *The Daily Nebraskan* and Associated Women Students workers president and court of appeals member. Her chapter offices include pledge class vice-president and assistant pledge trainer.

Edited by JUDY MCCLEARY JONES

B M-Colorado

Active chapter editor

Actively speaking . . .



Donna Lanni, Γ I-Washington U., Homecoming Queen, ROTC queen. Petite Pershings.

Better pledge-alumnæ relations. . . . A new idea has been initiated into the pledge training program of Γ Z-Arizona. Under the new "Pledge Aunt" program each pledge is given an alumna aunt from the alumnæ association in Tucson. This program establishes a closer relationship between the chapter and the alumnæ and provides the pledges with an older person to turn to for advice, help, or companionship.

Top ten. . . . Sue Lombaer, Γ Z-Arizona, has been chosen one of America's Top Ten Homecoming Queens by the National Interfraternity Council. Besides being Homecoming Queen at Arizona last fall, Sue is also a member of Angel Flight and University Hostesses. She spent last year studying French at the University of Grenoble.

Who's Who. . . . Four members of Γ Z-Arizona have been selected for Who's Who in American Colleges and Universities. They are Diana Baum, Andi Arthur, Ann Jerman, and Cheryl Charles.

Activities plus. . . . Members of E E-Emory, have won many honors this year. Terry Connally served as chairman of the Emory Rush Committee; Marcia Boney is a member of WHO, Mortar Board equivalent; and Meredith Ferguson is treasurer of Georgia's all-state Student Nurse Organization. The Resident Women's Association was served by Fran Cobb, Sue Finnigan, Linda Gorenflo, Jo Jennings, Claudia Jordan, Martha Mashburn, and Margie Ann Nerenberg as hall representatives; Sue Finnigan, dormitory president; Margaret Jones, advisory board; Holly Miller, senatorial representative; and Jeanne Young, judiciary. Other student government officers were

Holly Miller and Margaret Jones, Student Government Association representatives; Terry Sue Connally, College Council secretary; Claudia Jordan, freshman and sophomore class secretary; and Sue Finnigan, Peggy Gessler, and Lindy Hunt, Student Center Board members.



Susan Schaefer, B T-Syracuse, was one of Pan American's campus representatives chosen to fly during summer vacation. Her gold wings were won after four weeks' training at the International Stewardess College in Miami, Florida. Susan served aboard jet clipper flights to Hawaii, Tahiti, Tokyo, and Europe.

roundup of chapter news



Mary Frances Brown,
E K-South Carolina,
Board of Governors.

Ohio State honors. . . . Four members of B N-Ohio State, have contributed in a variety of ways to their campus. Judy Fenton was Greek Week Campus Queen for the General Motors Institute, and she is a member of the Coed Cadets Drill Team. Leslie Gigax is newly elected president of the Coed Cadets and a member of the Coed Cadets Drill Team. Joelyn van Haam Yoder is a member of the Traditions Board, Chimes, and Mirrors and chairman of the 1968 Parents' Day. Jan Post is national commander of Angel Flight for the United States.



Deborah Ann Gough,
E K-South Carolina, An-
gel Flight.

Five members of E Δ-Arizona State, are members of women's honoraries. Left to right are Mimi Maffeo and Sue Lang, Spurs; Nancy Conant, Natani (junior honorary); and Karen Lynskey and Gwen Sutter, Mortar Board.



Five members of Γ Φ-Southern Methodist, support Presidential candidate Richard M. Nixon at a Dallas Republican rally. The Nixonettes are (left to right) Kathy Hill, Diane Schuermann, Nancy Moses, Paula Strickland, and Karen Walter.



Vandra Huber, Δ H-Utah, has been selected as one of 45 students to participate in the second annual Newspaper Fund Editing Internship Program. She will receive a \$500 scholarship after working eight weeks next summer as a copy editor on one of 45 cooperating papers. A three-week intensive indoctrination at the University of Nevada precedes the assignment to the newspaper. Vandra is in Spur, sophomore service honorary, and $\Theta \Sigma \Phi$, journalism honorary. She works on the staffs of the literary magazine and yearbook.



Holly Outwin, Γ I-Washington U., is on her way to a singing career which started in her junior high school glee club. She attended high school at the Julliard School of Music where she won a Julliard Honorary Scholarship and the Lincoln Center Student Award, and she came to Washington University after a summer of vocal instruction in Guernsey, England. She is now a member of the Washington University Madrigal Singers and $M \Phi E$ -music. Last year she won the Metropolitan National Council District Auditions and was a finalist in the Metropolitan Mid-West Regional Auditions. The past two summers she attended the New England Conservatory of Music in Ipswich, Mass.



Karen Hegener, X -Minnesota, was selected 1968 Aquatennial Queen of the Lakes over 38 queens from Minnesota. Entering the contest as Miss E-Day representing the University of Minnesota engineers, Karen suspended her studies for one year to make 500 appearances and travel 65,000 miles as goodwill ambassador for the 29th annual Aquatennial, Minneapolis and Minnesota.



Yvonne Frenkel, $\Gamma \Psi$ -Maryland, Miss Student Union.



Karen Anne Hansen, $\Gamma \Psi$ -Maryland, Miss University of Maryland, Miss Maryland in Miss America Pageant.

Six Psi "Sports". . . . Six members of Ψ -Cornell, are active in women's sports. Janice Cook, Karen Smith, and Sally Reese are members of the Cornell Women's Ski Team. Patricia Gallagher is Kappa representative and Charlotte Bruska is vice-president of the Women's Athletic Association. Barbara Plunkett is co-captain of the Cornell Women's Swimming Team.

More from Cornell. . . . Phyllis Corcoran is a participant in the Honors Program of the Textiles and Clothing Department of the College of Home Economics and is spending a special semester at the Fashion Institute of Technology in New York City. Toni Ladenburg is a Pan American stewardess based in Miami. Ruth Ann Johnson is studying in Florence, Italy, under the auspices of Syracuse University. Diana Petitti was chosen to be a member of the very selective College Scholar Program. She has been freed from the distribution requirements of the College of Arts and Sciences and from major requirements in order to choose an area of special concentration. Due to their outstanding ability, members of this program are admitted to any course they choose without having to have taken the prerequisite to the course. Diana is also teaching undergraduate seminars in psychology.



Ellen Press, Ψ -Cornell, Scheduling Coordination and Activities Review Board secretary, Student Government Finance Commission, Faculty committee for Scheduling Public Events, steering committee of the Cornell Summer Business Intern Program, resident adviser in women's dormitories, Panhellenic Council, Chicago Area chairman for the Cornell Undergraduate Secondary Schools committee.



Six members of $\Gamma \Delta$ -Purdue, hold important senior activity positions. They are (front row) Barbara Graff, Student Union Senior Board, Mortar Board; Lisa Montgomery, Panhellenic rush chairman, Mortar Board; Jean Taliaferro, Old Masters Central Committee, Mortar Board; (back row) Janet Scott, Pep Committee Senior Board; Kristin Nelson, Senior Board of Student Government; and Pam Breen, senior class treasurer.

Wendy Blum, Δ Z-Colo-rado College, Homecoming Queen.



Suzette Slagle, Δ -Indiana, Military Ball Queen.



A big part of any campus life is the promotion of school spirit. Typical of many Kappas are four members of $\Xi \Delta$ -Arizona State. With the pom pons are Betty Koe (left) and Jennifer Powell (right), Pom-Pon'ers. In the middle and front are Judy Gutneckht and Cheryl Moss, varsity cheerleaders.



Delta Willis, Γ N-Arkansas, Commander of the Army ROTC Cadette Corps, Chimes, Beauties Co-editor for yearbook.



Janet Gale, $\Xi \Delta$ -Arizona State, winner of Arizona Jantzen Smile Contest.

Kappas at $\Gamma \Delta$ -Purdue, claim seven junior campus leaders. They are (front row) Christa Woods, Grand Prix Junior Board; Cindy Cook, Exponent (newspaper) Junior Board; Martha Roberts, Block P (card section) Junior Board, Pep Committee Junior Board, Greek Week Penny Carnival Chairman; Judi Musselman, Panhellenic Junior Board; (back row) Jan Fall, Pep Committee Junior Board; Barb Nolte, Block P Junior Board; and Katrina O'Haver, Student Union Junior Board, Purdue Speaker's Bureau.





Members of B Δ -Illinois, serve their campus as pom-pom girls and cheerleaders. (Bottom row left to right) are cheerleaders Paula Swain and Mary Jane Snyder. (Top row left to right) are pom-pom girls Whitney Pope, Rachel Laubaugh, and Rebecca Sams.



Jennifer Biehn, B Π -Washington, Associated Women Students secretary, Totem Club (junior honorary), W-Key officer (Spur equivalent), YMCA Council.



Nancy Frank, Δ K-U. of Miami, Yearbook Queen, Orange Key (scholarship and leadership honorary), Orange Bowl Queen finalist, student government secretary of the interior, University Hostess.



Walterine Permenter, Δ P-Mississippi, varsity cheerleader, Campus Favorite, Angel Flight, Δ Δ Δ (freshman scholarship), Cwens (scholarship and leadership).



Kate Gay, Δ K-U. of Miami, varsity cheerleader, Orange Key vice-president (leadership and scholarship), Associated Women Students' representative to the University Student Government.

FRATERNITY DIRECTORY

Kappa Kappa Gamma Headquarters, 530 East Town St., Columbus, Ohio 43216

COUNCIL

- President*—Mrs. Louise Barbeck (Louise Little, Γ Φ), 3301 Greenbrier, Dallas, Tex. 75225
Vice-President—Mrs. Wilbur M. Pryor, Jr. (Phyllis Brinton, B M), 1975 Monaco Pkwy., Denver, Colo. 80220
Executive Secretary-Treasurer—Mrs. William W. Pennell (Katharine Wade, B N), 530 E. Town St., Columbus, Ohio 43216
Director of Alumnæ—Mrs. Alston O. Harmon, Jr. (Carol Engels, Δ K), 849 Trinidad Rd., Jacksonville, Fla. 32216
Director of Chapters—Mrs. William S. Lane (Ruth E. Hoehle, Φ), 1238 Knox Rd., Wynnewood, Pa. 19096
Director of Membership—Mrs. Lester L. Graham (Marian Schroeder, B Φ), 7440 Vista del Monte Ave., Van Nuys, Calif. 91405
Director of Philanthropies—Mrs. L. E. Cox (Martha May Galleher, PΔ), 6210 Morningside Dr., Kansas City, Mo. 64113

ADMINISTRATIVE DIRECTOR

Mrs. Arthur G. Ridgley (Elizabeth Tracy, B N), 530 E. Town St., Columbus, Ohio 43216

PANHELLENIC

- National Panhellenic Conference Delegate*—Mrs. Charles J. Chastang, Jr. (Ruth Bullock, B N), 2176 N. Parkway, Columbus, Ohio 43221. First Alternate—Mrs. Frank Alexander (Fraternity Research Chairman); Second Alternate—Mrs. Louise Barbeck (Fraternity President).
Panhellenic Affairs Committee—NPC Delegate (Chairman); (First Alternate); (Second Alternate); Mrs. Edward Ridders (Jane Tallmadge, H), 825 Farwell Dr., Madison, Wis. 53704, in charge of City Panhellenics information.

FIELD SECRETARIES

- Jane H. Edwards (Δ H), 2155 St. Mary's Dr., Salt Lake City, Utah 84108; Loretta M. McCarthy (Γ Z), 5564 E. Palo Verde Dr., Paradise Valley, Ariz. 85251; Jan W. Singleton (Δ P), 5117 Romany, Jackson, Miss. 39211

ASSOCIATE COUNCIL

PROVINCE DIRECTORS OF CHAPTERS

- Alpha*—Mrs. RUSSEL ZECHMAN (Virginia Claire Poad, Ψ), 12 Tide Mill Rd., Hampton, N.H. 03842
Beta—Mrs. FRANK G. CLEMSON (Donna Lou Symmonds, Δ A), Box 303, Bellefonte, Pa. 16823
Gamma—Mrs. STANNARD B. PFAHL, JR. (Phyllis Bolman, PΔ), 405 Gateway Blvd., Huron, Ohio 44839
Delta—Mrs. RICHARD W. ADNEY (Barbara Roy Miller, B N), 724 W. Camp St., Lebanon, Ind. 98403
Epsilon—Mrs. J. M. HALL (Jean MacLellan, B M), 1245 West View Rd., Glenview, Ill. 60025
Zeta—Mrs. JOHN SHELTON (Patricia Piller, Ω) 4408 West 91st St., Shawnee Mission, Kansas 66207
Eta—Mrs. STEPHEN W. RIDGES (Cherry M. Moslander, Δ H), 2035 Hubbard Ave., Salt Lake City, Utah 84108
Theta—Mrs. WM. C. CURRY (Jane Tournier, Δ), 6115 Shadycliff, Dallas, Texas 75240
Iota—Mrs. DURMONT LARSON (Kay Smith, B Π), 9615 N.E. 27th, Bellevue, Wash. 98004
Kappa—Mrs. ROBERT S. DENEBEIM (Elizabeth Alton Bennett, Θ), 200 St. Francis Blvd., San Francisco, Calif. 94127
Lambda—Mrs. HOWARD F. KIRK, JR. (Jessie W. Halstead, Γ T), 408 Lamberton Drive, Silver Spring, Md. 20902
Mu—Mrs. H. DENNIS SANFORD (Janet Dickerson, Γ K), 1212 Pawnee Terr., Indian Harbour Beach, Fla. 32935

PROVINCE DIRECTORS OF ALUMNÆ

- Alpha*—Mrs. HAROLD HUSTON (Joy Anne Stark, Δ Γ), 43 Monterey, Tonawanda, N.Y. 14150
Beta—Mrs. ROBERT KOKE (Jane Lindsay, Γ Ω), 105 Winterbury Lane, Wilmington, Del. 19808
Gamma—Mrs. SCOTT HENDERSON (Barbara Terry, Δ), 5812 Stoney Creek Court, Worthington, Ohio 43085
Delta—Mrs. JAMES H. HEINZE (Mary Frances Gibbs, PΔ), 130 Edgebrook Drive, Battle Creek, Mich. 49015
Epsilon—Mrs. WALTER M. KEITH (Marjorie Moree, Γ A), 412 W. Washington, Urbana, Ill. 61801
Zeta—Mrs. MARY LOUISE MYERS (Mary Louise Voss, B Z), 2502 Harrison St., Davenport, Iowa 52803
Eta—Mrs. CHARLES E. WILLIAMS (Marian Louise Klingbeil, Θ), 2821 Alcazar Dr., N.E., Albuquerque, N.M. 87110
Theta—Mrs. OMAR PETERS, JR. (Jean Marie Mayhew, Δ Π), 14558 Broadgreen, Houston, Texas 77024
Iota—Mrs. WILLIAM T. SHAU (Betty Jean Carlson, Γ H), 808 N. Yakima Ave., Tacoma, Wash. 98403
Kappa—Mrs. ELEANOR FRANCES ZAHN (Eleanor Frances Zahn, Γ Z), 2880 Hollyridge Drive, Hollywood, Calif. 90028
Lambda—Mrs. JOHN O. DUNCAN (Carol Ann Peters, B B), 4515 Saul Rd., Kensington, Md. 20795
Mu—Mrs. DANIEL E. WEST (V. Elizabeth Foster, Δ B), 825 S. Perkins, Memphis, Tenn. 38117

FRATERNITY STANDING COMMITTEES

GENERAL ADMINISTRATIVE

- By-Laws*—Mrs. CHRISTIAN SCHICK (Miriam Phetepiece, B B), 347 East St., Pittsford, N.Y. 14534 (Chairman); Mrs. PAUL K. BLANCHARD (Virginia Parker, Φ), c/o Reporter Press, North Conway, N.H. 03860; Mrs. FRANK J. MEES (Liliana Balseiro, Δ K), 1252 Clearbrook Rd., West Chester, Pa. 19380; Mrs. RICHARD H. SHRYOCK (Rheva Ott, B A), The Philadelphian, 2401 Penn-

- sylvania Ave., Philadelphia, Pa. 19130 (Parliamentarian); Executive Secretary.
Chapter Finance—MISS CURTIS BUEHLER (B X), 530 E. Town St., Columbus, Ohio 43216 (Chairman); Chairman Fraternity Finance; Executive Secretary-Treasurer.
Chapter Housing—Mrs. WILLIAM C. WALZ (Catherine Kelder, B Δ), 444 S. 5th Ave., Ann Arbor, Mich. 48104 (Chairman); Mrs. HERBERT D. SCHMITZ

(Frances Sutton, B Δ), 33 Radnor Circle, Grosse Pointe Farms, Mich. 48236 (Consulting Architect); Executive Secretary-Treasurer.

Chapter Publications—MRS. RICHARD A. DEWALL (Diane Prettyman, Θ), 247 Northview Rd., Dayton, Ohio 45419

Editorial Board—MRS. ROBERT H. SIMMONS (Isabel Hatton, B N), 156 N. Roosevelt Ave., Columbus, Ohio 43209 (Chairman and Editor-in-Chief); MRS. JAMES R. RITTER (Mildred Ann Meuser, Θ), 1801 Parkade Blvd., Columbia, Mo. 65201 (Associate Editor); MRS. RICHARD A. DEWALL (Diane Prettyman, Θ), 247 Northview Rd., Dayton, Ohio 45419 (Alumnæ Editor); MRS. JERRE F. JONES (Judy McCleary, B M), 2014 Meyers Ave., Colorado Springs, Colo. 80909 (Active Chapter Editor); MRS. GEORGE L. FORD (Jane Emig, B N), 1075 Gulf Shore Blvd. S., Naples, Fla. 33940 (Book Editor); MRS. GRAYDON L. LONSFORD (Florence Hutchinson, F Δ), 729 N. Lebanon St., Lebanon, Ind. 46052 (Art Editor); Executive Secretary-Treasurer (Business Manager); Members: Chairman of Chapter Publications; Chairman of Public Relations.

Extension—MRS. JOHN S. BOYER (Nan Kretschmer, B M), Savery, Wyo. 82332 (Chairman); Director of Chapters; Vice-President; President; Executive Secretary.

Finance—MRS. JOSEPH CAMPBELL (Eleanor Goodridge, B M), 355 Marion St., Denver, Colo. 80218 (Chairman); MRS. F. KELLS BOLAND (Lorraine Heaton, B B), 380 Robin Hood Rd., N.E., Atlanta, Ga. 30309; Miss HARRIET FRENCH (B T), 8080 S.W. 72 Ave., Apt. H-6, Miami, Fla. 33143; MRS. K. B. PEARSE (Katheryn Bourne, F Δ), Hampshire House 5 G, 887 Farmington Ave., West Hartford, Conn. 06119; MRS. JOSEPH H. RUSTEMEYER (Jeannette Grever, Θ), 1133 Santa Fe, Leavenworth, Kan. 66048; Chairman of Chapter Finance; Executive Secretary-Treasurer; President.

Public Relations—MRS. ANN SCOTT MORNINGSTAR (Mrs. Robert, B N), 680 Madison Ave., New York, N.Y. 10021 (Consultant and Chairman); MRS. GRAYDON L. LONSFORD (Florence Hutchinson, F Δ), 311 E. 72nd St., New York, N.Y. 10021 (Alumnæ Chairman); Miss PATTI SEARIGHT (B N), 2801 New Mexico Ave., N.W., Washington, D.C. 20007 (U. S. Representative); Miss PEGGY DRUMMOND (F Σ), 2060 Sherbrooke St., W., Montreal, P.Q., Can. (Canadian Representative); MRS. JACK GERBER (Barbara Emerson, Δ Θ), 584 Hamilton Rd., South Orange, N.J. 07879

Ritual—MRS. RICHARD A. WHITNEY (Mary F. Turner, B PΔ), Star Route #1, Box 174, Beaufort, S.C. 29902

CHAPTER PROGRAMS

Cultural—MRS. ROBERT MASON TULLER (Beverly Alexander, F X), 2651 Pierce St., San Francisco, Calif. 94123

Music—MRS. JOHN QUINCY ADAMS, JR. (Bonnie Daynes, Δ H), 3100 Cherry Creek S. Dr., Denver, Colo. 80209

Pledge Training—MRS. WELLINGTON C. PIERCE (Bernice B. Whittlesey, F T), 140 Hartwell Rd., Buffalo, N.Y. 14216

Programming—MRS. CHARLES NITSCHKE (Sally Moore, B N), 6570 Plesenton Dr., Worthington, Ohio 43085

Scholarship—MRS. PHILIP C. BIRD (Marjorie Cross, B M), 2755 S.W. Fairmount Dr., Corvallis, Ore. 97330

PHILANTHROPIC

Fellowships—Miss MIRIAM LOCKE (F II), Box 1484, University, Ala. 35486

Foreign Study-Foreign Student Scholarships—MRS. DUDLEY G. LUCE (Kathryn Wolf, F Θ), Stoneleigh, Bronxville, N.Y. 10708 (Chairman); Executive Secretary.

Graduate Counselor Scholarships—MRS. WILES E. CONVERSE (Marjorie M. Matson, F Δ), 83 Stoneleigh Ct., Rochester, N.Y. 14618 (Chairman); Fraternity President; Director of Chapters; Executive Secretary.

Rose McGill—MRS. THOMAS HARRIS (Ruth Armstrong, IIΔ), 17 Mallard Rd., Belvedere, Calif. 94920

Rehabilitation Services—MRS. H. A. FAUSNAUGH (Agnes Park, PΔ), 20126 Westhaven Lane, Rocky River, Ohio 44116 (Chairman); MRS. HOWARD A. RUSK (Gladys Houx, Θ), 330 East 33rd St., #21-M, N.Y., N.Y. 10016; Miss JUDITH LATTA (B Φ), 3900 Watson Place, N.W., Washington, D.C. 20016

Undergraduate Scholarships—Miss SUE ROCKWOOD (B PΔ), 614 Garrod Lane, Oxford, Ohio 45056 (Chairman); Miss RIDGELY PARK (B X), Bates Creek Pike, R.R. #1, Lexington, Ky. 40503; Director of Philanthropies.

SPECIAL APPOINTMENTS

Centennial—Miss ANNE HARTER (B T), 3880 Rodman St., N.W., Washington, D.C. 20016 (Chairman); MRS. GEORGE SENEY (Margaret Easton, PΔ), 3325 West Bancroft, Toledo, Ohio 43606

Centennial Blouse Sales—MRS. RICHARD E. MOELLER (Emily Harding, B Δ), 1330 Audubon, Grosse Pointe, Mich. 48230

Centennial Charms Sales—MRS. K. B. PEARSE (Katheryn Bourne, F Δ), 887 Farmington Ave., 5G, West Hartford, Conn. 06119 (Chairman)

Chapter House Decorating Consultant—MRS. JAMES M. CRUMP (Marilyn McKnight, F Δ), 12410 Overcup Dr., Houston, Tex. 77024

Fraternity Research—MRS. FRANK H. ALEXANDER (Frances Fatout, I), 6826 Sharon Rd., Charlotte, N.C. 28210 (Chairman)

Reference Study—Miss SUE ROCKWOOD (B PΔ), 614 Garrod Ln., Oxford, Ohio 45056

COUNCIL ASSISTANTS

Assistant to the President—MRS. ROBERT E. WELLS (Jean Hess, ΔT), 4830 Jett Rd., N.W., Atlanta, Ga. 30327

Assistant to the Director of Alumnæ—MRS. ROSWELL MATTHEWS (Jean Ashdown, Δ K), 9890 S.W. 114th, Miami, Fla. 33156

Assistants to the Director of Chapters—MRS. REED KELSO (Sarah Matthews, Δ), 112 Sunset Lane, W. Lafayette, Ind. 47906. For Advisers: MRS. VAUGHN W. VOLK (Elizabeth Monahan, PΔ), 649 Timber Lane, Devon, Pa. 19333

Assistants to the Director of Membership—MRS. ROGER C. SCHULTZ (Priscilla Slabaugh, I), 10609 Cushman Ave., Los Angeles, Calif. 90064; For State Rush Chairmen—MRS. R. ROWLAND STOKES (Dorothy Sherman, Σ), 4476 Osprey, San Diego, Calif. 92107

Assistant to the Director of Philanthropies—MRS. JAMES ELDRIDGE (Rebekah Thompson, Θ), Route 2, Box 32, Lenexa, Kan. 66219

GRADUATE COUNSELORS

MARY LOUISE LEHMAN (F P), 265 Prospect St., Morgantown, W.Va. 26505

JANE BARNHART MORROW (E E), U. of S.C., Columbia, S.C. 29208

FERN DIANE MURRAY (Δ Φ), 3D 11 Morewood Gardens, 1060 Morewood Ave., Carnegie-Mellon Univ., Pittsburgh, Pa. 15213

LOIS ANN NAGORSKI (K), 1968 Complex—E 203, 1231 Dickinson Drive, Coral Gables, Fla. 33146

FRATERNITY HEADQUARTERS

530 East Town St., Columbus, Ohio 43216

Office Staff—Executive Secretary-Treasurer—MRS. WILLIAM W. PENNELL (Katharine Wade, B N)

Administrative Director—MRS. ARTHUR G. RIDGLEY (Elizabeth Tracy, B N)

Assistants—Miss CURTIS BUEHLER (B X), MRS. DONALD R. COE (Nancy Hogg, B T); MRS. GEORGE E. CONNELL (Polly Edelen, B N); MRS. PAUL DINGLEDINE (Elizabeth Kinney, B N); MRS. MICHAEL ELIN (Jean Ebright, B N); MRS. A. NELSON GREENE, III (Jane Douglass, B N); MRS. LEE HAMBLIN (Ann Farber, B N); MRS. DAVID SWADDLING (Patricia Weber, K); MRS. JOSEPH THATCHER (Joan Brightman, PΔ)

OFFICIAL JEWELERS

Burr, Patterson & Auld Co.

2301 Sixteenth St., Detroit, Mich. 48216

MAGAZINE AGENCY

Director—MRS. ORIEON MEEKER SPAID (Gwendolyn L. Dofey, M), 4440 Lindell Blvd., Apt. 1702, St. Louis, Mo. 63108

PROVINCE MAGAZINE CHAIRMEN

Alpha—MRS. GEORGE R. CAMERON (Merle Overholt, B Ψ), 21 Shelton Road, Agincourt, Ont., Canada

Beta—MRS. RICHARD REDFELD HOBBS (Nancy Minahan, H), 177 Gates Avenue, Montclair, N.J. 07042

Gamma—MRS. JAMES E. KRAMER (Phyllis Early, F T), 911 Kenosha Road, Dayton, Ohio 45429

Delta—MRS. LAWRENCE JUDD (Virginia De Bolt, F P), 6205 Darramoor, Birmingham, Mich. 48010

Epsilon—MRS. M. L. REDMAN (Janice Pearl Skrei, F T), 6124 West 104th St., Minneapolis, Minn. 55431

Zeta—MRS. HOWARD HOLMGREN (Frances Norlund Θ), 677 N. 58th St., Omaha, Neb. 68132

Eta—MRS. CHARLES HEFFNER (Margaret Givens, B M), 2669 Hudson St., Denver, Colo. 80207

Theta—MRS. ROBERT A. FOUTCH (Dianne Glatte, T), 5230 Kinglet, Houston, Texas 77035

Iota—MRS. EUGENE F. BAUER (Jane Harriet Kruse, B II), 3907 W. Heroy, Spokane, Wash. 99205

Kappa—MRS. HELSER VER MEHR (Margaret Helsel, B Θ), 12575 Costello Dr., Los Altos, Calif. 94022

Lambda—MRS. PHILIP BLANK (Mary Alice Adams, Δ E), 3002 Warren Ave., Raleigh, N.C. 27610

Mu—MRS. DENNIS L. MURPHY, II (Diana L. Epting, Δ K), 7355 S.W. 98th St., Miami, Fla. 33156

ACTIVE CHAPTER PRESIDENTS

(*Chapter House Address)

ALPHA PROVINCE

- ST. LAWRENCE UNIVERSITY (B A⁴)—Mary J. Pollock, *Kappa Kappa Gamma Lodge, 45 E. Main St., Canton, N.Y. 13617
 BOSTON UNIVERSITY (Φ)—Marti Dawson, 131 Commonwealth Ave., Boston, Mass. 02116
 SYRACUSE UNIVERSITY (B T)—Mary Daley, *743 Comstock Ave., Syracuse, N.Y. 13210
 CORNELL UNIVERSITY (Ψ)—Beth Hevdinger, *508 Thurston Ave., Ithaca, N.Y. 14850
 UNIVERSITY OF TORONTO (B Ψ)—Wendy Leaney, *32 Madison Ave., Toronto 5, Ontario, Can.
 MIDDLEBURY COLLEGE (Γ A)—Josephine Burke, Box 1420, Middlebury College, Middlebury, Vt. 05753
 MCGILL UNIVERSITY (Δ A)—Susan Mitchell, 3637 A University Ave., Montreal, Quebec, Can.
 UNIVERSITY OF MASSACHUSETTS (Δ N)—Elaine Canter, *32 Nutting Ave., Amherst, Mass. 01002

BETA PROVINCE

- ALLEGHENY COLLEGE (Γ P)—Cathy Shoemaker, KKG, 182 Walker Hall, Allegheny College, Meadville, Pa. 16335
 UNIVERSITY OF PENNSYLVANIA (B A)—Anna Sophocles, *225 S. 39th St., Philadelphia, Pa. 19104
 UNIVERSITY OF PITTSBURGH (Γ E)—Patricia Nealon, *4401 Bayard St., Pittsburgh, Pa. 15213
 PENNSYLVANIA STATE UNIVERSITY (Δ A)—Marjorie A. Gohn, Kappa Kappa Gamma, Cooper Hall, P.S.U., University Park, Pa. 16802
 UNIVERSITY OF CONNECTICUT (Δ M)—Colleen Butler, *Kappa Kappa Gamma, Unit 1, Section A, University of Connecticut, Storrs Conn. 06268
 CARNEGIE-MELLON UNIVERSITY (Δ Z)—Claudia Wolfe, Room 3D, 1060 Morewood Ave., Pittsburgh, Pa. 15213
 BUCKNELL UNIVERSITY (Δ Φ)—Ellen Sturm, Box W115, Bucknell Univ., Lewisburg, Pa. 17837

GAMMA PROVINCE

- UNIVERSITY OF AKRON (Ψ)—Carol Haas, *204 Spicer St., Akron, Ohio 44304
 OHIO WESLEYAN UNIVERSITY (P A)—Wendy Williams, *126 West Winter St., Delaware, Ohio 43015
 OHIO STATE UNIVERSITY (B N)—Juliana Fraser, *55 E. 15th Ave., Columbus, Ohio 43201
 UNIVERSITY OF CINCINNATI (B P A)—Janet Deatrick, *2801 Clifton Ave., Cincinnati, Ohio 45220
 DENISON UNIVERSITY (Γ Ω)—Nancy Scott, *110 N. Mulberry St., Granville, Ohio 43023
 MIAMI UNIVERSITY (Δ A)—Chris Banthien, Kappa Kappa Gamma Suite, Richard Hall, Miami University, Oxford, Ohio 45056

DELTA PROVINCE

- INDIANA UNIVERSITY (Δ)—Susan Deckman, *1018 E. Third St., Bloomington, Ind. 47401
 DEPAUW UNIVERSITY (I)—Dale Hanscom, *507 S. Locust, Greencastle, Ind. 46135
 BUTLER UNIVERSITY (M)—Mary Lou Burgett, *821 W. Hampton Dr., Indianapolis, Ind. 46208
 HILLSDALE COLLEGE (K)—Jill Ross, *221 Hillsdale St., Hillsdale, Mich. 49242
 UNIVERSITY OF MICHIGAN (B Δ)—Cathy Vance, *1204 Hill St., Ann Arbor, Mich. 48104
 PURDUE UNIVERSITY (Γ Δ)—Jill Keith, *325 Waldron, W. Lafayette, Ind. 47906
 MICHIGAN STATE UNIVERSITY (Δ Γ)—Ann Moore, *605 M.A.C. Ave., East Lansing, Mich. 48823

EPSILON PROVINCE

- MONMOUTH COLLEGE (A⁴)—Sue Holland, New Hall, c/o Kappa Kappa Gamma, Monmouth College, Monmouth, Ill. 61462
 ILLINOIS WESLEYAN UNIVERSITY (E)—Jean Butz, 105 E. Graham St., Bloomington, Ill. 61701
 UNIVERSITY OF WISCONSIN (H)—Mary J. Grossman, *601 N. Henry St., Madison, Wis. 53703
 UNIVERSITY OF MINNESOTA (X)—Carol Brandenburg, *329 10th Ave., S.E., Minneapolis, Minn. 55414
 NORTHWESTERN UNIVERSITY (T)—Kristin Sauter, *1871 Orrington Ave., Evanston, Ill. 60201
 UNIVERSITY OF ILLINOIS (B A)—Dayle Sainsbury, *1102 S. Lincoln Ave., Urbana, Ill. 61801
 UNIVERSITY OF MANITOBA (Γ Σ)—Susan O'Brien, University of Manitoba, Kappa Kappa Gamma, Student Union Bldg., Winnipeg 19, Man., Canada
 NORTH DAKOTA STATE UNIVERSITY OF AGRICULTURE AND APPLIED SCIENCE (Γ T)—Kathleen Kobe, *1206 13th Ave., N., Fargo, N.D. 58102

ZETA PROVINCE

- UNIVERSITY OF MISSOURI (Θ)—Patricia Hill, *512 East Rollins, Columbia, Mo. 65201

- UNIVERSITY OF IOWA (B Z)—Nicki DeMarco, *728 E. Washington, Iowa City, Iowa 52240
 UNIVERSITY OF KANSAS (Ω)—Marti Stewart, *Gower Pl., Lawrence, Kan. 66044
 UNIVERSITY OF NEBRASKA (Σ)—Susan Deitemeyer, *616 N. 16th, Lincoln, Neb. 68508
 KANSAS STATE UNIVERSITY (Γ A)—Arnette Hilgenfeld, *517 N. Fairchild Ter., Manhattan, Kan. 66502
 DRAKE UNIVERSITY (Γ Θ)—Margaret Gaedeke, *1305 34th St., Des Moines, Iowa 50311
 WASHINGTON UNIVERSITY (Γ I)—Frances Cattaneo, Kappa Kappa Gamma, Box 188, Washington U., St. Louis, Mo. 63130
 IOWA STATE UNIVERSITY (Δ O)—Joyce Moeller, *120 Lynn Ave., Ames, Iowa 50010

ETA PROVINCE

- UNIVERSITY OF COLORADO (B M)—Fonia Marshall, *1134 University, Boulder, Colo. 80302
 UNIVERSITY OF NEW MEXICO (Γ B)—Ruth Milne, *1620 Mesa Vista Road, N.E., Albuquerque, N.M. 87106
 UNIVERSITY OF WYOMING (Γ O)—Marian Bloss, *Kappa Kappa Gamma House, Fraternity Park, Laramie, Wyo. 82070
 COLORADO COLLEGE (Δ Z)—Ann Sauer, *1100 Wood Ave., Colorado Springs, Colo. 80903
 UNIVERSITY OF UTAH (Δ H)—Sonnie Sorenson, *33 S. Wolcott St., Salt Lake City, Utah 84102
 COLORADO STATE UNIVERSITY (E B)—Dana Eulich, *729 S. Shields St., Fort Collins, Colo. 80521

THETA PROVINCE

- UNIVERSITY OF TEXAS (B Ξ)—Dorothy Amerman, *2001 University, Austin, Tex. 78705
 UNIVERSITY OF OKLAHOMA (B O)—Ginger Ridgeway, *700 College, Norman, Okla. 73069
 UNIVERSITY OF ARKANSAS (Γ N)—Lynn McNabb, *800 W. Maple, Fayetteville, Ark. 72701
 SOUTHERN METHODIST UNIVERSITY (Γ Φ)—Kitty Clyde, *3110 Daniels, Dallas, Tex. 75205
 UNIVERSITY OF TULSA (Δ I)—Carolyn Hall, *3146 E. 5th Pl., Tulsa, Okla. 74104
 OKLAHOMA STATE UNIVERSITY (Δ Σ)—Nancy Stewart, 1212 W. 4th, O.S.U., Stillwater, Okla. 74074
 TEXAS TECHNOLOGICAL COLLEGE (Δ Ψ)—Carla Dunn, Box 4108, Tech. Station, Lubbock, Tex. 79409
 TEXAS CHRISTIAN UNIVERSITY (E A)—Ann Llewelling, P.O. Box 29721, TCU, Fort Worth, Tex. 76129
 LITTLE ROCK UNIVERSITY (E Θ)—Betty Woodruff, *2924 S. Taylor, Little Rock, Ark. 72204

IOTA PROVINCE

- UNIVERSITY OF WASHINGTON (B II)—Star Sanborn, *4504 18th Ave., N.E., Seattle, Wash. 98105
 UNIVERSITY OF MONTANA (B Φ)—Marsha McElwain, *1005 Gerald Ave., Missoula, Mont. 59801
 UNIVERSITY OF OREGON (B Ω)—Charyn Fly, *821 E. 15th Ave., Eugene, Ore. 97401
 UNIVERSITY OF IDAHO (B K)—Polly Ambrose, *805 Elm St., Moscow, Idaho 83843
 WHITMAN COLLEGE (Γ Γ)—Markie McRae, K K Γ, Whitman College, Walla, Walla, Wash. 99362
 WASHINGTON STATE UNIVERSITY (Γ H)—Sally Lokken, *614 Campus Ave., Pullman, Wash. 99163
 OREGON STATE UNIVERSITY (Γ M)—Robin Huffman, *1335 Van Buren, Corvallis, Ore. 97330
 UNIVERSITY OF BRITISH COLUMBIA (Γ T)—Barbara Sangster, K K Γ, Panhellenic House, UBC, Vancouver 8, B.C., Canada
 UNIVERSITY OF PUGET SOUND (E I)—Margie Herbert, Regester Hall, University of Puget Sound, Tacoma, Wash. 98416

KAPPA PROVINCE

- UNIVERSITY OF CALIFORNIA (II⁴)—Amy Walker, *2328 Piedmont Ave., Berkeley, Calif. 94704
 UNIVERSITY OF ARIZONA (Γ Z)—Terrianne Detjen, *1435 E. Second St., Tucson, Ariz. 85719
 UNIVERSITY OF CALIFORNIA AT LOS ANGELES (Γ Ξ)—Carolyn Jones, *744 Hilgard Ave., Los Angeles, Calif. 90024
 UNIVERSITY OF SOUTHERN CALIFORNIA (Δ T)—Sue Linscott, *929 West 28th St., Los Angeles, Calif. 90007
 SAN JOSE STATE COLLEGE (Δ X)—Sharon Vaudrey, *360 S. 11th St., San Jose, Calif. 95112
 FRESNO STATE COLLEGE (Δ Ω)—Linda Palmer, *5347 N. Millbrook, Fresno, Calif. 93726
 ARIZONA STATE UNIVERSITY (E Δ)—Betty Koe, Palo Verde Hall, ASU, Tempe, Ariz. 85281

LAMBDA PROVINCE

- WEST VIRGINIA UNIVERSITY (B T)—Lisa Rose, *265 Prospect St., Morgantown, W.Va. 26505
 UNIVERSITY OF KENTUCKY (B X)—Beverly Laise, *238 E. Maxwell, Lexington, Ky. 40508
 COLLEGE OF WILLIAM AND MARY (Γ K)—Gayle Crawley, *1 Richmond Rd., Williamsburg, Va. 23185

GEORGE WASHINGTON UNIVERSITY (Γ X)—Carol Snow, 2031 "F" St., N.W., Washington, D.C. 20006
 UNIVERSITY OF MARYLAND (Γ Ψ)—Janet Gehringer, *7407 Princeton Ave., College Park, Md. 20740
 DUKE UNIVERSITY (Δ B)—Emily Turner, Box 7093, College Station, Durham, N.C. 27708
 UNIVERSITY OF NORTH CAROLINA (E Γ)—Ann Stokes, *302 Pittsboro St., Chapel Hill, N.C. 27514
 UNIVERSITY OF TENNESSEE (E A)—Donna Buchanan, 1531 West Cumberland, Knoxville, Tenn. 37916

MU PROVINCE

TULANE UNIVERSITY (H. Sophie Newcomb College) (B O)—Mary Prosser, *1033 Audubon St., New Orleans, La. 70118
 UNIVERSITY OF ALABAMA (Γ II)—Frances O'Connor, *905 Colonial Dr., Tuscaloosa, Ala. Mailing address: K K Γ, Box 6183, University, Ala. 35486
 ROLLINS COLLEGE (Δ E)—Julia Frank, Box 877, Rollins College, Winter Park, Fla. 32789
 LOUISIANA STATE UNIVERSITY (Δ I)—Mary Louise Villeret, *Kappa Kappa Gamma House, Box 17380-A, Baton Rouge, La. 70803
 UNIVERSITY OF MIAMI (Δ K)—Jane Brenton, K K Γ Box 8221, University of Miami, Coral Gables, Fla. 33124
 UNIVERSITY OF MISSISSIPPI (Δ P)—Linda Kay Baker, *Kappa Kappa Gamma House, Oxford, Miss. Mailing Address: Box 4436, University, Miss. 38677
 UNIVERSITY OF GEORGIA (Δ T)—Jane Evans, *440 S. Millledge Ave., Athens, Ga. 30601
 EMORY UNIVERSITY (E E)—Nell Simpson, K K Γ, Drawer N N, Emory University, Atlanta, Ga. 30322
 FLORIDA STATE UNIVERSITY (E Z)—Cathy Reagan, *528 W. Jefferson St., Tallahassee, Fla. 32301
 AUBURN UNIVERSITY (E H)—Linda Wood, Dormitory 2, Auburn University, Auburn, Ala. 36830
 UNIVERSITY OF SOUTH CAROLINA (E K)—Jeannie Huston, Box C-8738, University of South Carolina, Columbia S.C. 29208

ALUMNÆ ASSOCIATION (*Clubs) AND CLUB PRESIDENTS

ALABAMA (M)

*ANNISTON AREA—Mrs. William Halsey, 309 Sky Dr., Anniston, Ala. 36201
 BIRMINGHAM—Mrs. Malcolm C. Allen, 21 Pinecrest Rd., Birmingham, Ala. 35223
 *GADSDEN—Mrs. Clarence Simmons, Jr., 113 Lakewood Dr., Gadsden, Ala. 35901
 *HUNTSVILLE—Mrs. James E. Bradley, 8128 Hickory Hill Lane S.E., Huntsville, Ala. 35802
 MOBILE—Mrs. John Donald, 134 Country Club Rd., Mobile, Ala. 36608
 *MONTGOMERY—Mrs. James H. Alford, Jr., 1820 Vaughn Ln., Montgomery, Ala. 36106
 *TUSCALOOSA—Mrs. Jerry Carnes, 30 Country Club Hills, Tuscaloosa, Ala. 35401

ARIZONA (K)

*FLAGSTAFF—Mrs. Mareta N. West, 115 Terr., Apt. 22, Flagstaff, Ariz. 86001
 PHOENIX—Mrs. Michael J. Carlin, 6239 N. 13th St., Phoenix, Ariz. 85013
 SCOTTSDALE—Mrs. Clifton L. Sackett, 6511 E. Monterosa, Scottsdale, Ariz. 85251
 TUCSON—Mrs. James Falk, 6771 E. Baker, Tucson, Ariz. 85710

ARKANSAS (Θ)

*EL DORADO—Mrs. Earl A. Riley, 1114 West 7, El Dorado, Ark. 71730
 *FAYETTEVILLE—Mrs. Don K. Fitzgerald, 930 Hall, Fayetteville, Ark. 72701
 *FORT SMITH—Mrs. Jim B. Hays, 6911 South "V", Ft. Smith, Ark. 72901
 LITTLE ROCK—Mrs. Charles A. Vines, Jr., 4711 Stonewall Rd., Little Rock, Ark. 72207
 *NORTHEAST ARKANSAS—Mrs. Chris Burrow, McCrory, Ark. 72101
 *PINE BLUFF—Mrs. William P. Ross, 218 Talbot, Pine Bluff, Ark. 71601
 *TEXARKANA—See Texas

CALIFORNIA (K)

ARCADIA—Mrs. Edward S. Boyer, 2345 Cumberland Rd., San Marino, Calif. 91108
 *BAKERSFIELD—
 *CARMEL AREA—Mrs. William Crawford, 2932 Sloat Rd., Pebble Beach, Calif. 93943
 EAST BAY—Mrs. Fred B. McCracken, 90 Oakmont Ave., Piedmont, Calif. 94610

*EAST SAN GABRIEL VALLEY—Mrs. George Noonan, 2533 E. Vine, West Covina, Calif. 91790
 FRESNO—Mrs. George W. Pope, 3376 E. Austin Way, Fresno, Calif. 93726
 GLENDALE-BURBANK—Mrs. Arthur J. Thompson, 10463 Ormond St., Sunland, Calif. 91040
 *IMPERIAL VALLEY—Mrs. George Cowne, 1035 South 19th St., El Centro, Calif. 92243
 LA CANADA VALLEY—Mrs. Thomas D. Burrows, 5637 Ocean View, La Canada, Calif. 91011
 LA JOLLA—Mrs. Gary W. Wade, 5734 Abalone Pl., La Jolla, Calif. 92037
 LONG BEACH—Mrs. Walter K. Bowker III, 6508 Bayshore Walk, Long Beach, Calif. 90803
 LOS ANGELES—Mrs. William B. Tyson, 107 S. Wilton Dr., Los Angeles, Calif. 90004
 MARIN COUNTY—Mrs. Thomas L. Shaw, 53 Mt. Whitney Dr., San Rafael, Calif. 94903
 *MODESTO AREA—Mrs. Robert A. Lee, 405 Robin Hood Dr., Modesto, Calif. 95350
 NORTHERN ORANGE COUNTY—Mrs. Thomas Collier, 1299 Alta Mesa Dr., Brea, Calif. 92621
 PALO ALTO—Mrs. Howard M. Stewart, 264 Scripps Ct., Los Altos, Calif. 94306
 PASADENA—Mrs. Wm. L. Woolley, 306 California Terr., Pasadena, Calif. 91105
 *POMONA VALLEY—Mrs. George Yetter, 255 Harford Pl., Upland, Calif. 91786
 *RIVERSIDE—Mrs. Richard W. Gentry, 5410 Argyle Way, Riverside, Calif. 92506
 SACRAMENTO VALLEY—Mrs. Robert B. Miller, 7708 Kensington Dr., Citrus Heights, Calif. 95610
 *SAN BERNARDINO COUNTY—Mrs. Dale D. Samson, 27484 Oleander Dr., Highland, Calif. 92346
 SAN DIEGO—Mrs. Willis C. Pflugh, 2359 Juan St., San Diego, Calif. 92103
 SAN FERNANDO VALLEY—Mrs. Richard S. Cohen, 16453 Bosque Dr., Encino, Calif. 91316
 SAN FRANCISCO BAY—Mrs. Stanford C. Dennison, 35 Fairmont, Daly City, Calif. 94015
 SAN JOSE—Mrs. James Baker, 1707 Harte Dr., San Jose, Calif. 95124
 SAN MATEO—Mrs. Francis Barnes, 546 W. Santa Inez, Hillsborough, Calif. 94010
 SANTA BARBARA—Mrs. Charles M. Van Duyn, 4655 Via Huerto, Santa Barbara, Calif. 93105
 SANTA MONICA-WESTSIDE—Mrs. Robert Gulick, 1564 Sorrento Dr., Pacific Palisades, Calif. 90272
 *SIERRA FOOTHILLS—Mrs. Lee E. Norgren, 622 Brice Ave., Chico, Calif. 95926
 SOUTH BAY—Mrs. William F. Eaton, 2212 Thorley Pl., Palos Verdes Estates, Calif. 90274
 SOUTHERN ORANGE COUNTY—Mrs. Richard E. Ramella, 1862 Boa Vista Circle, Costa Mesa, Calif. 92626
 *STOCKTON AREA—Mrs. Robert Fairchild, 3777 N. Wilson Way, Stockton, Calif. 95205
 *TULARE-KINGS COUNTIES—Mrs. David Cruickshank, 1603 Beverly Dr., Visalia, Calif. 93277
 *VENTURA COUNTY—Mrs. Milton F. Daily, Jr., 1774 Ramona Dr., Camarillo, Calif. 93010
 WESTWOOD—Mrs. Harold R. Anderson, 430½ Kelton Ave., Los Angeles, Calif. 90024
 WHITTIER—Mrs. Robert C. Pickett, 2631 Shady Valley Ln., La Habra, Calif. 90631

CANADA

BRITISH COLUMBIA (I)—Miss Sally Abbott, 1300 West 26th Ave., Vancouver 9, B.C., Can.
 *CALGARY (I)—Mrs. N. Peter Leveque, 54 Hallbrook Pl., Calgary 13, Alberta, Canada
 MONTREAL (A)—Mrs. Wm. H. Terry, 4685 Beaconsfield Ave., Montreal 28, Que., Can.
 TORONTO (A)—Mrs. James Farrell, 1 Craik Rd., Toronto, Ont., Can.
 WINNIPEG (E)—Miss Barbara Fenn, 574 Oak St., Winnipeg 9, Man., Canada

COLORADO (H)

BOULDER—Mrs. Charles E. Matheson, 8881 Elgin Dr., Lafayette, Colo. 80026
 COLORADO SPRINGS—Mrs. Robert Roulier, 26 Newport Circle, Colorado Springs, Colo. 80906
 DENVER—Mrs. Robert L. Davis, 13 Sunset Dr., Englewood, Colo. 80110
 *FORT COLLINS—Mrs. Wilson Wilmarth, 749 Cherokee Dr., Fort Collins, Colo. 80521
 *GRAND JUNCTION—Mrs. Harrel R. Haven, 2070 S. Broadway, Grand Junction, Colo. 81501
 *GREELEY—Mrs. R. Hugh Warren, 2529 West 15th St., Greeley, Colo. 80631
 PUEBLO—Mrs. Robert D. Ellis, 1810 Elizabeth St., Pueblo, Colo. 81003

CONNECTICUT (B)

FAIRFIELD COUNTY—Mrs. John Schneider, Indian Harbor, Greenwich, Conn. 06830

HARTFORD—Mrs. Benjamin B. Hanselman, 94 Water-side Lane, W. Hartford, Conn. 06107
 *NEW HAVEN—Mrs. Edward E. Lawler, III, Sperry Rd., Bethany, Conn. 06525
 *WESTERN CONNECTICUT—Mrs. Stuart F. Wilson, Ritch Dr., Ridgefield, Conn. 06877

DELAWARE (B)

DELAWARE—Mrs. Kenneth Moore, 412 Brentwood Dr., Wilmington, Del. 19803

DISTRICT OF COLUMBIA (A)

WASHINGTON, D.C.—SUBURBAN WASHINGTON (MARY-
 LAND)—Mrs. Larry C. Palmer, 10910 Old Coach Rd.,
 Potomac, Md. 20854

ENGLAND (A)

LONDON—Mrs. Duncan Dunning, 22 Albert Hall Man-
 sions, Kensington Gore, London, N.W. 7, England

FLORIDA (M)

*BREVARD COUNTY—Mrs. Morton Milford, 143 9th Ave.,
 Indialantic, Fla. 32901
 CLEARWATER BAY—Mrs. George C. Harrison, 1627 Golf
 View Dr., Belleair, Clearwater, Fla. 33516
 *DAYTONA BEACH—
 FT. LAUDERDALE—Mrs. Reed Whitney, 2100 S. Ocean
 Dr., Ft. Lauderdale, Fla. 33316
 *GAINESVILLE—Mrs. Robert K. Johnson, 4520 N.W.
 18th Pl., Gainesville, Fla. 32601
 *INDIAN RIVER—Mrs. Hugh K. McCrystal, 3014 Gulf
 View Dr., Vero Beach, Fla. 32960
 JACKSONVILLE—Mrs. Robert C. Clingman, 4114 Oxford
 Ave., Jacksonville, Fla. 32210
 MIAMI—Mrs. Thomas Bodkin, 7220 S.W. 131, Miami,
 Fla. 33156
 *PALM BEACH COUNTY—Mrs. David Talley, 2050 Rad-
 nor Ct., Juno Isles, N. Palm Beach, Fla. 33403
 *PENSACOLA—Mrs. F. L. Curtis, 151 Cove Rd., Pen-
 sacola, Fla. 32503
 *ST. PETERSBURG—Mrs. Rene Eck, 461 13th Ave. N.,
 St. Petersburg, Fla. 33701
 *SARASOTA COUNTY—Mrs. Max G. Robinson, 700 J.
 Ringling Causeway, #1108, Sarasota, Fla. 33577
 *TALLAHASSEE—Mrs. John J. Hemrick, 638 E. Park
 Ave., Apt. 12, Tallahassee, Fla. 32301
 *TAMPA BAY—Mrs. Ralph M. Foecking, 848 S. Davis
 Blvd., Tampa, Fla. 33606
 WINTER PARK—Mrs. Robert A. Cairns, 1230 Venetian
 Way, Winter Park, Fla. 32789

GEORGIA (M)

*ATHENS—Mrs. William A. Russell, 1040 Ivywood Dr.,
 Athens, Ga. 30601
 ATLANTA—Mrs. David Jack Hensler, 550 Tanacrest
 Circle, Atlanta, Ga. 30328
 *COLUMBUS—Miss Grace Louise Collins, 1514 Forest
 Ave., Apt. 31, Columbus, Ga. 31906
 *SAVANNAH—Mrs. Craig Barrow, III, 410 Kentucky
 Ave., Savannah, Ga. 31404

HAWAII (K)

HAWAII—Mrs. Allen M. Cooper, 639 Kuana St.,
 Honolulu, Hawaii 96816

IDAHO (I)

BOISE—Mrs. Stanley M. Jones, 1625 Warm Springs
 Ave., Boise, Idaho 83702
 *IDAHO FALLS—Mrs. John P. Crouch, 880 John Adams
 Pkwy., Idaho Falls, Idaho 83401
 *TWIN FALLS—Mrs. Ray E. Sherwood, 858 Mountain
 View Dr., W., Twin Falls, Idaho 83301

ILLINOIS (E)

BLOOMINGTON—Mrs. Raymond E. Baxter, Jr., 1319
 Towanda Ave., Bloomington, Ill. 61701
 CHAMPAIGN-URBANA—Mrs. Robert Wortman, 702 W.
 Michigan, Urbana, Ill. 61801
 CHICAGO AREA:
 ARLINGTON HEIGHTS AREA—Mrs. John Parsons, 508
 S. George, Mt. Prospect, Ill. 60056
 *AURORA—Mrs. Jerry A. Brady, 1875 Kingsway Dr.,
 Aurora, Ill. 60506
 *BARRINGTON AREA—Mrs. Robert D. Kucera, 303
 Elm, Barrington, Ill. 60010
 *BEVERLY-SOUTH SHORE—Mrs. Robert Stanley Gordon,
 1816 Sycamore Rd., Homewood, Ill. 60430
 *CHICAGO—Mrs. Keith E. Eastin, 623 W. Surf, Chi-
 cago, Ill. 60657
 *CHICAGO SOUTH SUBURBAN—Mrs. Max Hooper,
 18812 Ashland, Homewood, Ill. 60430
 *GLEN ELLYN—Mrs. Larry Wilson, 23 W. 122 Sher-
 brooke, Glen Ellyn, Ill. 60137
 GLENVIEW—Mrs. Larry Zent, 1440 Woodridge Ct.,
 Deerfield, Ill. 60015
 HINSDALE—Mrs. John R. Scott, 124 N. Lincoln,

Hinsdale, Ill. 60521
 LA GRANGE—Mrs. George M. Burditt, Jr., 540 S.
 Park, La Grange, Ill. 60525
 NORTH SHORE—Mrs. C. Dwight Foster, 1730 Forest,
 Wilmette, Ill. 60091
 OAK PARK-RIVER FOREST—Mrs. Wm. G. Shorney,
 562 Forest Ave., River Forest, Ill. 60305
 PARK RIDGE-DES PLAINES AREA—Mrs. Oliver C.
 Ulviden, 225 S. Rose Ave., Park Ridge, Ill. 60068
 *WHEATON—Mrs. Dean B. McGaan, 415 Geneva Pl.,
 Wheaton, Ill. 60187
 *DECATUR—Mrs. Dean E. Madden, 605 S. Crea,
 Decatur, Ill. 62522
 *GALESBURG—Mrs. Don McCrery, 2351 N. Broad, Gales-
 burg, Ill. 61401
 *KANKAKEE—Mrs. Lester Ahroon, 5 Marquette Lane,
 Kankakee, Ill. 60901
 *MADISON & ST. CLAIR COUNTIES—Mrs. William H.
 Dittmann, 1105 Henry St., Alton, Ill. 62002
 MONMOUTH—Mrs. John C. Toal, 709 N. Main St.,
 Monmouth, Ill. 61462
 PEORIA—Mrs. James Garrett, 4712 N. Clarewood,
 Peoria, Ill. 61614
 *ROCKFORD—Mrs. Edward E. Calhoun, 3 Jacoby Pl.,
 Rockford, Ill. 61107
 SPRINGFIELD—Mrs. Stan Papp, 34 Nottingham, Spring-
 field, Ill. 62704

INDIANA (Δ)

BLOOMINGTON—Mrs. Donald W. Zacharias, Rt. 2,
 Cedar Crest, Bloomington, Ind. 47401
 *BLUFFTON—Mrs. William Thoma, 203 E. Wiley,
 Bluffton, Ind. 46714
 *BOONE COUNTY—Mrs. Morris Ritchie, Jr., 2017 Eliza-
 ville Rd., Lebanon, Ind. 46052
 *COLUMBUS—Mrs. Joe Wettschurack, 3039 Revere Ct.,
 Columbus, Ind. 47201
 *ELKHART—Mrs. William B. Riblet, 3609 Gordon Rd.,
 Elkhart, Ind. 46514
 EVANSVILLE—Mrs. William F. Fleig, Jr. R.R. #2, Box
 264, Evansville, Ind. 47712
 FORT WAYNE—Mrs. Ned Flightner, 7009 Blackhawk
 Lane, Ft. Wayne, Ind. 46805
 GARY—Mrs. Sam Furlin, 5859 Grant Place, Gary, Ind.
 46408
 *GREENCASTLE—Mrs. Robert Poor, 108 Northwood Blvd.,
 Greencastle, Ind. 46135
 *HAMMOND AREA—Mrs. Glenn W. Morris, 7804 Forest
 Ave., Munster, Ind. 46321
 *HUNTINGTON COUNTY—Mrs. Stanton Cope, 1022 N.
 Jefferson St., Huntington, Ind. 46750
 INDIANAPOLIS—Mrs. John Hancock, 4127 Timber Ct.,
 Indianapolis, Ind. 46250
 *KOKOMO—Mrs. John Fenn, 230 Northwestern Rd.,
 Kokomo, Ind. 46901
 LAFAYETTE—Mrs. Philip M. Puterbaugh, 1400 South
 18th St., Lafayette, Ind. 47905
 *LA PORTE—Mrs. Richard B. Humphrey, 2023 Michi-
 gan Ave., La Porte, Ind. 46350
 *MARION—Mrs. Robert Dedaker, 2407 Orchard Rd.,
 Marion, Ind. 46952
 *MARTINSVILLE—Mrs. J. Bruce Urbahns, 1559 Hardin
 Ct., Plainfield, Ind. 46168
 MUNCIE—Mrs. John R. Lucas, 25 Hickory Rd.,
 Muncie, Ind. 47303
 *RICHMOND—Mrs. Thomas S. Milligan, 532 Farlow
 Rd., Richmond, Ind. 47374
 *RUSHVILLE—Mrs. Lester R. Blair, Jr., 1027 W. 11th
 Rushville, Ind. 46173
 SOUTH BEND-MISHAWAKA—Mrs. William C. Gadd,
 1907 Wilson Ave., South Bend, Ind. 46617
 *TERRE HAUTE—Mrs. Robert Boyer, 109 Allendale Pl.,
 Terre Haute, Ind. 47802

IOWA (Z)

*AMES—
 *BURLINGTON—Mrs. Austin R. Sandrock, 1600 Haskell,
 Burlington, Iowa 52601
 CEDAR RAPIDS—Mrs. Robert Roseland, 2348 Linden
 Dr. S.E., Cedar Rapids, Iowa 52403
 DES MOINES—Mrs. John Tweed, 5900 Waterbury
 Circle, Des Moines, Iowa 50312
 IOWA CITY—Mrs. Gene Gessner, Stewart Rd., R.R. 1,
 Iowa City, Iowa 52240
 QUAD-CITIES—Mrs. Thomas L. Wine, 1632 Monteray
 Ct., Bettendorf, Iowa 52722
 *SHENANDOAH—Mrs. Earl E. May, 1606 Maple St.,
 Shenandoah, Iowa 51601
 *WATERLOO-CEDAR FALLS—Mrs. David Durland, 1125
 W. 12th, Cedar Falls, Iowa 50613

KANSAS (Z)

*GREAT BEND—Mrs. Lawrence Proffitt, 2020 Lincoln,
 Great Bend, Kan. 67530
 HUTCHINSON—Mrs. Donald D. Adams, 3008 Princeton
 Dr., Hutchinson, Kan. 67501

*KANSAS CITY—Mrs. John F. Steineger, 6400 Valley View, Muncie, Kan. 66057
 LAWRENCE—Mrs. Robert D. Ellermeier, 2529 Arkansas St., Lawrence, Kan. 66044
 MANHATTAN—Mrs. Roy J. Milleret, 2817 Virginia Ave., Manhattan, Kan. 66502
 TOPEKA—Mrs. John Salisbury, 3154 W. 15th, Topeka, Kan. 66604
 WICHITA—Mrs. Wm. J. Schovee, 225 Post Oak Rd., Wichita, Kan. 67206

KENTUCKY (A)

LEXINGTON—Mrs. James M. Crowell, Jr., 1020 Fin-castle Rd., Lexington, Ky. 40502
 LOUISVILLE—Mrs. Howard J. Dohrman, 2320 Branning Rd., Louisville, Ky. 40222

LOUISIANA (M)

*ALEXANDRIA—Mrs. Walter D. Hill, 1910 White St., Alexandria, La. 71301
 BATON ROUGE—Mrs. William H. Morgan, 9311 N. Park-view, Baton Rouge, La. 70815
 *LAFAYETTE AREA—Mrs. George A. Lewis, 418 Karen Dr., Lafayette, La. 70501
 *LAKE CHARLES—Miss Ida McClure Clarke, 907 S. Division St., Lake Charles, La. 70601
 *MONROE—Mrs. Robert Pipes, 218 "K" St., Monroe, La. 71201
 NEW ORLEANS—Mrs. Jack M. Gordon, 4116 James Dr., Metairie, La. 70003
 SHREVEPORT—Mrs. Clyde R. Minor, III, 802 Ruther-ford, Shreveport, La. 71104

MARYLAND (A)

BALTIMORE—Mrs. Richard J. Belinic, 707 Stoneleigh Rd., Baltimore, Md. 21212
 SUBURBAN WASHINGTON (Maryland)—See District of Columbia.

MASSACHUSETTS (A)

*AMHERST—Mrs. David J. Curran, 28 Valley View Cir., Amherst, Mass. 01002
 *BAY COLONY—Mrs. Richard F. Weltzin, 36 Mohawk Rd., Marblehead, Mass. 01947
 BOSTON INTERCOLLEGIATE—Mrs. Edwin H. Jose, Jr., 12 Lincoln St., Natick, Mass. 01760
 COMMONWEALTH—Mrs. Robert Warcup, 9 Bowker St., Walpole, Mass. 02081

MEXICO (B)

*MEXICO CITY—Mrs. Robert Dale Williams, Cerro del Tigre 72, Mexico City 21, Mexico

MICHIGAN (A)

*ADRIAN—Mrs. Zenith B. Hancock, Jr., 440 Spring-brook, Adrian, Mich. 49221
 ANN ARBOR—Mrs. David Schupp, 3695 Middleton, Ann Arbor, Mich. 48105
 *BATTLE CREEK—Mrs. Wm. P. Winslow, 127 Briarhill Dr., Battle Creek, Mich. 49015
 *DEARBORN—Mrs. Paul Tiernan, 31550 Lamar Dr., Farmington, Mich. 48024
 DETROIT—Mrs. William R. Ludwig, 722 Rivard Blvd., Grosse Pointe, Mich. 48236
 *FLINT—Mrs. Robert G. Podlesak, 6304 Haven, Grand Blanc, Mich. 48439
 GRAND RAPIDS—Mrs. Robert M. Messinger, 830 Oak-hurst Ave., N.W., Grand Rapids, Mich. 49504
 HILLSDALE—Mrs. Robert L. Foulke, 285 Ashte Wette Dr., R. #3, Hillsdale, Mich. 49242
 *JACKSON—Mrs. Donald Lyons, 512 S. Wisner, Jack-son, Mich. 49203
 *KALAMAZOO—Mrs. Guy Norton, 5140 Greenhill Rd., Kalamazoo, Mich. 49001
 LANSING-EAST LANSING—Miss Priscilla Shaver, 420 Linden, East Lansing, Mich. 48823
 *MIDLAND—Mrs. John W. Ryan, 514 Linwood Dr., Midland, Mich. 48640
 NORTH WOODWARD—Mrs. Donald Hurst, 1702 Hous-tonia, Royal Oak, Mich. 48073
 *SAGINAW VALLEY—Mrs. Thomas Bear, 4780 Henry Dr., Saginaw, Mich. 48603
 *ST. JOSEPH-BENTON HARBOR—Mrs. Stephen Edward Upton, 3912 Lake Shore Dr., St. Joseph, Mich. 49085

MINNESOTA (E)

*DULUTH—Mrs. Robert Fryberger, 1825 Wallace Ave., Duluth, Minn. 55803
 MINNEAPOLIS—Mrs. Herman B. Post, 5528 Glengarry Parkway, Minneapolis, Minn. 55436
 *ROCHESTER—Mrs. Eric Wollaeger, 1026 Plummer Circle, Rochester, Minn. 55901
 ST. PAUL—Mrs. John Maxson, 1885 Bayard Ave., St. Paul, Minn. 55116

MISSISSIPPI (M)

*JACKSON—Mrs. Stanley A. Martin, Jr., 942 Meadow-brook Rd., Jackson, Miss. 39206

*MISSISSIPPI GULF COAST—Mrs. Roy R. Johnson, Jr., 218 E. Beach, Long Beach, Miss. 39560

MISSOURI (Z)

*CLAY-PLATTE—Mrs. Joe H. Capps, Ruth Ewing Rd., Liberty, Mo. 64068
 COLUMBIA—Mrs. George Miller, 600 S. Greenwood, Co-lumbia, Mo. 65201
 *JEFFERSON CITY—Mrs. Robb Lee Monroe, 1808 Green Berry Rd., Jefferson City, Mo. 65101
 JOPLIN—Mrs. Henry Robertson, Jr., 2625 E. 14th St., Joplin, Mo. 64801
 KANSAS CITY—Mrs. Walter J. Stauffer, 8008 Roe Blvd. Shawnee Mission, Kan. 66208
 *ST. JOSEPH—Mrs. William H. Strop, 605 North 27th St., St. Joseph, Mo. 64506
 ST. LOUIS—Mrs. Layton Stewart, 700 Edwin Ave., Glen-dale, Md. 63122
 *SPRINGFIELD—Mrs. Joseph Patterson, 2330 Cherry-vale, Springfield, Mo. 65804

MONTANA (I)

BILLINGS—Mrs. Jack Nichol, 1035 O'Malley Dr., Bill-ings, Mont. 59102
 BUTTE—Mrs. R. D. Corette, 1200 Steel St., Butte, Mont. 59701
 *GREAT FALLS—Mrs. Roger Doney, 53 Prospect Dr., Great Falls, Mont. 59401
 HELENA—Mrs. James B. Lester, 1927 Jerome Pl., Helena, Mont. 59601
 MISSOULA—Mrs. Eli Milodragovich, 2700 South 3rd St. W., Missoula, Mont. 59801

NEBRASKA (Z)

LINCOLN—Mrs. Herbert F. Schliesser, 2905 S. 27th, Lincoln, Neb. 68502
 OMAHA—Mrs. Leroy Crosby, 10116 Valley Cir., Omaha, Neb. 68124

NEVADA (K)

*SOUTHERN NEVADA—Mrs. Wm. M. Alsup, 209 Piedra Rojas, Las Vegas, Nevada 89109

NEW JERSEY (B)

ESSEX COUNTY—Mrs. C. L. Duff, Jr., 25 Glenwood Dr., Short Hills, N.J. 07078
 LACKAWANNA—Mrs. Robert D. Jones, 5 Lee Ave., Madison, N.J. 07940
 NORTHERN NEW JERSEY—Mrs. Wm. K. Bosse, 255 Hempstead Rd., Ridgewood, N.J. 07450
 *NORTH JERSEY SHORE—Mrs. David Fream, 5 Dorothy Ct., Middletown, N.J. 07748
 PRINCETON AREA—Mrs. Russell Dey, Jr., Timberlane, R.D. #1, Box 433, Pennington, N.J. 08534
 SOUTHERN NEW JERSEY—Mrs. Wayne Kuhn, 2902 Woodhaven Dr., Cinnaminson, N.J. 08077
 *WESTFIELD—Mrs. Milton H. Leonard, 758 Knollwood Terr., Westfield, N.J. 07090

NEW MEXICO (H)

ALBUQUERQUE—Mrs. Robert A. Crist, Jr., 3717 Mary Ellen, N.E., Albuquerque, N.M. 87110
 *CARLSBAD—Mrs. John D. Merchant, Jr., Box 338, Carls-bad, N.Mex. 88220
 *HOBBS—Mrs. Dan Girand, P.O. Box 426, Hobbs, N.M. 88240
 *ROSWELL—Mrs. Charles A. Joplin, Jr., 1108 W. Fourth, Roswell, N.M. 88201
 *SAN JUAN COUNTY—Mrs. James S. Coggins, 1100 Zuni Dr., Farmington, N.M. 87401
 *SANTA FE—Mrs. Gary Noss, 815 Camino del Poniente, Santa Fe, N.M. 87501

NEW YORK

BUFFALO (A)—Mrs. Charles T. Arther, 5221 Willow Brook Dr., Clarence, N.Y. 14031
 CAPITAL DISTRICT (A)—Mrs. Franklin Barthell, R.D. #1, New Scotland Rd., Voorheesville, N.Y. 12186
 *CHAUTAUGUA LAKE (A)—Mrs. Stephen Skidmore, 411 Crossman St., Jamestown, N.Y. 14701
 *HUNTINGTON (B)—Mrs. Robert W. Keith, 253 Cold Spring Rd., Syosset, N.Y. 11791
 *ITHACA (A)—Mrs. Ferguson Jansen, 711 E. Seneca St., Ithaca, N.Y. 14850
 *JEFFERSON COUNTY (A)—Mrs. Edward G. Pflugheber, Sr., 1272 Gotham St., Watertown, N.Y. 13601
 NEW YORK (B)—Mrs. David R. Lindskog, 300 E. 71st St., New York, N.Y. 10021
 ROCHESTER (A)—Mrs. Dan T. Spencer, 90 Forest Hills Rd., Rochester, N.Y. 14625
 ST. LAWRENCE (A)—Mrs. James Roach, 158 Miner St., Canton, N.Y. 13617
 SCHENECTADY (A)—Mrs. Bruce McCarroll, 1229 Hemp-stead, Schenectady, N.Y. 12309

SOUTH SHORE LONG ISLAND (B)—Mrs. William Yahnker, 202 Porterfield Pl., Freeport, N.Y. 11520
 SYRACUSE (A)—Mrs. Richard Hawkins, 114 Scottholm Terr., Syracuse, N.Y. 13224
 WESTCHESTER COUNTY (B)—Mrs. Paul Little, 7 Cotswold Way, Scarsdale, N.Y. 10583

NORTH CAROLINA (A)

*CHARLOTTE—Mrs. John C. Schweitzer, 1300 Old Farm Rd., Charlotte, N.C. 28211
 *PIEDMONT-CAROLINA—Mrs. David Potak, 4212 Azalea Dr., Raleigh, N.C. 27609
 *SANDHILLS—Mrs. Jeanette Walls, Barber Rd., Southern Pines, N.C. 28387

NORTH DAKOTA (E)

FARGO-MOORHEAD—Mrs. David A. Herstad, 1704 11th St. South, Moorhead, Minn. 56560
 *GRAND FORKS—Mrs. Elder L. Lium, 1110 14th Ave. S., Grand Forks, N.D. 58201

OHIO (I)

AKRON—Mrs. Donald Glaser, 1589 Bond St., Akron, Ohio 44313
 *CANTON-MASSILLON—Mrs. Gerald B. Tuttle, 2737 Glenmont Rd. N.W., Canton, Ohio 44708
 *CHAGRIN VALLEY OF OHIO—Mrs. Robert E. Hammel, 17460 Trillium Dr., Chagrin Falls, Ohio 44022
 CINCINNATI—Miss Barbara Jean Whitcraft, 5556 Beechmont Ave., Cincinnati, Ohio 45230
 CLEVELAND—Margaret Jean Rowe, 10406 Shaker Blvd., Cleveland, Ohio 44104
 CLEVELAND WEST SHORE—Mrs. Robert F. Worley, 30555 Manhasset, Bay Village, Ohio 44140
 COLUMBUS—Mrs. Paul E. Fertig, 192 Nottingham Rd., Columbus, Ohio 43214
 DAYTON—Mrs. William Lawrence, 646 Britton Dr., Dayton, Ohio 45429
 *ELYRIA—Mrs. Charles Persons, Jr., 302 Hamilton Cir., Elyria, Ohio 44035
 *ERIE COUNTY OHIO—Mrs. Lawton J. Fontaine, 410 Seneca Ave., Huron, Ohio 44839
 *FINDLAY—Mrs. Paul Geyer, 412 Church Hill Dr., Findlay, Ohio 45840
 *HAMILTON—Mrs. Harry Wilks, 400 Columbia Rd., Hamilton, Ohio 45013
 *LIMA—Mrs. Thomas B. Heringhaus, 1967 W. High St., Lima, Ohio 45805
 *MANSFIELD—Mrs. Francis Loyal Bemiller, 638 Sloan Ave., Mansfield, Ohio 44903
 *MARIEMONT—Mrs. Robert Groenke, 6900 Miami Bluff Dr., Cincinnati, Ohio 45227
 *MIDDLETOWN—Mrs. Brian Allen Lennie, 506 The Alameda, Middletown, Ohio 45042
 NEWARK-GRANVILLE—Mrs. Norman K. Drake, 222 N. Pearl, Granville, Ohio 43023
 *SPRINGFIELD—Mrs. James Mayhall, 2032 N. Fountain, Springfield, Ohio 45504
 TOLEDO—Mrs. Dirk Tolle, 3456 Gallatin Rd., Toledo, Ohio 43606
 *YOUNGSTOWN—Mrs. George Yeckley, 16 Oak Dr., Poland, Ohio 44514

OKLAHOMA (O)

*ADA—Mrs. Marcus G. MacKenzie, 122 E. Main, Ada, Okla. 74820
 *ALTUS—Mrs. Thomas Braddock, 409 Paseo de Vida, Altus, Okla. 73521
 *ARDMORE—Mrs. Don Yeager, 224 Woods Lane, Ardmore, Okla. 73401
 *BARTLESVILLE AREA—Mrs. Barry M. Hudson, 1430 Harned, Bartlesville, Okla. 74003
 *DUNCAN AREA—Mrs. Ronald J. Guerink, 1101 Jones, Duncan, Okla. 73533
 *ENID—Mrs. David Tarpenning, 1216 Ramona Dr., Enid, Okla. 73701
 *MID-OKLAHOMA—Mrs. William L. Ford, 1919 North Union, Shawnee, Okla. 74801
 *MUSKOGEE—Mrs. Wm. H. Lambert, R.R. #1, Box 348, Muskogee, Okla. 74401
 *NORMAN—Mrs. Joseph W. Davis, 819 Annie Ct., Norman, Okla. 73069
 OKLAHOMA CITY—Mrs. Jerry Salyer, Rt. 1, Box 178, Edmond, Okla. 73034
 *PONCA CITY—Mrs. John R. Friday, 1118 El Camino, Ponca City, Okla. 74601
 *STILLWATER—Mrs. Lynn E. Bussey, 105 Casa Mia Apts., 222 N. Duck, Stillwater, Okla. 74074
 TULSA—Mrs. Robert R. Price, P.O. Box 45442, S.E. Station, Tulsa, Okla. 74145

OREGON (I)

CORVALLIS-ALBANY—Mrs. Neil E. Saling, 3105 Jackson, Corvallis, Oregon 97330

EUGENE—Mrs. Paul E. Bialous, 568 Cinderella Loop, Eugene, Ore. 97402
 PORTLAND—Mrs. Richard P. Fettig, 2750 S.W. Fern, Portland, Ore. 97201
 SALEM—Mrs. Donald Gaiser, 565 Tower Dr. N.W., Salem, Oregon 97304

PENNSYLVANIA (B)

BETA IOTA—Mrs. Milton H. Fussell, 227 Vassar Ave., Swarthmore, Pa. 19081
 ERIE—Mrs. Thorp Andrews, 4330 Briggs Ave., Erie, Pa. 16504
 *HARRISBURG—Mrs. Thomas S. Goas, 48 Center Dr., Camp Hill, Pa. 17011
 *JOHNSTOWN—Mrs. Frederick Eierman, 1112 Club Dr., Johnstown, Pa. 15905
 *LANCASTER—Mrs. William L. Survant, 88 Barre Dr., Lancaster, Pa. 17601
 *LEHIGH VALLEY—Mrs. James H. Cromwell, Maulfair Dr., Allentown, Pa. 18103
 PHILADELPHIA—Mrs. Raymond L. Shirtz, 185 Devonshire Rd., Devon, Pa. 19333
 PITTSBURGH—Mrs. Harry M. Feely, The Gatehouse (Blackburn Rd.), Sewickley Heights, Pa. 15145
 PITTSBURGH-SOUTH HILLS—Mrs. John M. Guernsey, 1605 Terrie Drive, Upper St. Clair, Pa. 15241
 STATE COLLEGE—Mrs. John Philip Rea, 2021 Fairwood Lane, State College, Pa. 16801
 SWARTHMORE—See Beta Iota

RHODE ISLAND (A)

*RHODE ISLAND—Mrs. Gardner E. White, 130 Chestnut Dr., East Greenwich, R.I. 02818

SOUTH CAROLINA (M)

*CENTRAL SOUTH CAROLINA—Mrs. Wm. S. Durham, 4315 Woodside Haven Dr., Columbia, S.C. 29206

SOUTH DAKOTA (Z)

*SIOUX FALLS—Mrs. Donald H. Platt, 1505 Edgewood Rd., Sioux Falls, S.D. 57103

TENNESSEE

*KNOXVILLE (A)—Mrs. Robert W. Hinton, 8424 Cortland Dr., Knoxville, Tenn. 37919
 MEMPHIS (M)—Mrs. James A. Breazeale, 5100 Churchill Cove, Memphis, Tenn. 38118
 NASHVILLE (A)—Mrs. John R. Cunningham, 1842 Laurel Ridge Dr., Nashville, Tenn. 37215

TEXAS (O)

*ABILENE—Mrs. Harwell Barber, 1501 Woodridge, Abilene, Tex. 79605
 *ALICE-KINGSVILLE—Mrs. C. B. Rossebo, 1012 2nd St., Alice, Tex. 78332
 *AMARILLO—Mrs. Oth O. Miller, 6212 Calumet, Amarillo, Texas 79106
 *ARLINGTON-GRAND PRAIRIE—Mrs. Patrick L. Moore, 1804 S. Center St., Arlington, Tex. 76010
 AUSTIN—Mrs. David Davenport, 1405 Preston, Austin, Texas 78703
 BEAUMONT-PORT ARTHUR—Mrs. Patrick Phelan, 2445 Long, Beaumont, Texas 77702
 *BIG BEND—Mrs. John Stradley, Box 187, Alpine, Texas 79830
 *BROWNWOOD-CENTRAL TEXAS—Mrs. Gavin Garrett, Box 885, Lampasas, Texas 76650
 *BRYAN-COLLEGE STATION AREA—Mrs. Howard Goldsmith, 700 Pershing, College Station, Tex. 77840
 CORPUS CHRISTI—Mrs. John H. Ray, 220 Alta Plaza, Corpus Christi, Tex. 78411
 DALLAS—Mrs. Walter Spradley, 4323 Versailles, Dallas, Texas 75205
 *DENISON-SHERMAN—Mrs. James E. Henderson, 1017 N. Wood, Sherman, Tex. 75090
 EL PASO—Mrs. Donald S. Schoch, 8505 Basil, El Paso, Texas 79925
 FT. WORTH—Mrs. Eugene Dozier, 6233 Locke, Ft. Worth, Tex. 76116
 *GALVESTON—Mrs. Michael Estes, 113 Trout, Galveston, Tex. 77550
 HOUSTON—Mrs. Riddell L. Hawk, 10 W. Broad Oaks, Houston, Texas 77027
 *LONGVIEW—Mrs. James M. Goddard, 218 Crescent Dr., Longview, Tex. 75601
 *LOWER RIO GRANDE VALLEY—Mrs. Robert D. Winn, 1500 Iris, McAllen, Tex. 78501
 LUBBOCK—Mrs. Halbert Woodward, 4608 W. 11th St., Lubbock, Tex. 79416
 *LUFKIN—Mrs. Charles B. Musslewhite, 1511 Reen, Lufkin, Tex. 75901
 MIDLAND—Mrs. Rebel E. Blackwell, 2709 North "L", Midland, Tex. 79701
 *ODESSA—Mrs. Thornton S. McIntire, 1600 Ridgcrest, Odessa, Texas 79760

- RICHARDSON—Mrs. Richard W. Ince, 1322 Navaho Trail, Richardson, Tex. 75080
 *SAN ANGELO—Mrs. George McCrea, 2639 Vista Del Arroyo, San Angelo, Tex. 76901
 SAN ANTONIO—Mrs. John B. Lahourcade, 6910 Scotsdale, San Antonio, Tex. 78209
 *TEXARKANA—Mrs. Stacy Cogbill, 7 North Hermitage, Texarkana, Ark. 75501
 *THE PLAINVIEW AREA OF TEXAS—Mrs. Rex D. Jordan, 1005 West 11th St., Plainview, Tex. 79072
 *THE VICTORIA AREA—Mrs. Bill A. Baker, 319 N. Washington, Beeville, Texas 78102
 *TYLER—Mrs. Patrick Thomas, 3600 Wynnewood, Tyler, Tex. 75701
 *WACO—Mrs. Addison B. Smith, 1207 Pembroke Dr., Waco, Tex. 76710
 WICHITA FALLS—Mrs. Jerry F. McCarley, 2714 Darwin, Wichita Falls, Tex. 76308
- UTAH (H)**
 *OGDEN—Mrs. Robert T. Pell, 1614 Oakcrest Dr., Ogden, Utah 84401
 SALT LAKE CITY—Mrs. Peter Dowse, 2925 Edgerock Cir., Salt Lake City, Utah 84117
- VERMONT (A)**
 *MIDDLEBURY—Mrs. Reginald Cook, Pulp Mill Bridge Rd., Middlebury, Vt. 05753
- VIRGINIA (A)**
 *HAMPTON ROADS—Mrs. William H. Byrn, 12 Briar Patch Pl., Newport News, Va. 23606
 *NORFOLK AREA—Mrs. Clifford H. Bungard, 544 Crabtree Lane, Virginia Beach, Va. 23452
 NORTHERN VIRGINIA—Mrs. Henry Dralle, Jr., 7408 Brad St., Falls Church, Va. 22042
 RICHMOND—Mrs. Richard B. Robertson, 3705 White-wood Rd., Richmond, Va. 23235
 *ROANOKE—Mrs. Harold M. Bates, 2602 Sharmar Rd. S.W., Roanoke, Va. 24018
 *WILLIAMSBURG—Mrs. Walter F. Bozarth, Box 565, Williamsburg, Va. 23185
- WASHINGTON (I)**
 BELLEVUE—Mrs. Richard Fike, 9632 N.E. 31st, Bellevue, Wash. 98004
 *BELLINGHAM—Miss Barbara Ireland, 223 E. Holly St., Bellingham, Wash. 98225
 *EVERETT—Mrs. August P. Mardesich, 4712 Mermont Dr., Everett, Wash. 98201
 *GRAYS HARBOR—Mrs. Charles P. Vammen, 618 West 4th St., Aberdeen, Wash. 98520
- *OLYMPIA—Mrs. John W. James, 2919 S. Central, Olympia, Wash. 98501
 PULLMAN—Mrs. Arnold M. Gallegos, 2014 Haven Way, Pullman, Wash. 99163
 SEATTLE—Mrs. John H. Mills, 3835-44th N.E., Seattle, Wash. 98105
 SPOKANE—Mrs. James W. Cory, East 238-13th, Spokane, Wash. 99204
 TACOMA—Mrs. Harold C. Wright, 11402 Clover Pk. Dr. S.W., Tacoma, Wash. 98499
 TRI-CITY—Mrs. James E. Dyer, 2210 Enterprise, Richland, Wash. 99352
 *VANCOUVER—Mrs. Leonard Moyer, 8025 E. Evergreen Hwy., Vancouver, Wash. 98664
 WALLA WALLA—Mrs. William L. Kirkman, 1619 Fern St., Walla Walla, Wash. 99362
 *WENATCHEE VALLEY—Mrs. Richard Odabashian, Eells Rd., Cashmere, Wash. 98815
 YAKIMA—Mrs. Michael J. Lust, 5409 W. Lincoln, Yakima, Wash. 98902
- WEST VIRGINIA (A)**
 CHARLESTON—Mrs. Frank T. Graff, 1627 Greystone Rd., Charleston, W.Va. 25314
 HUNTINGTON—Mrs. Joseph Heatherman, 2106 Wiltshire Blvd., Huntington, W.Va. 25701
 MORGANTOWN—Mrs. Thomas W. Hennen, RFD 7, Box 715, Morgantown, W.Va. 26505
 *THE PARKERSBURG AREA—Mrs. George Yost, 4800 7th Ave., Vienna, W.Va. 26101
 WHEELING—Mrs. Paul Phillip Day, 18 Hawthorne Ct., Wheeling, W.Va. 26003
- WISCONSIN (E)**
 *FOX RIVER VALLEY—Mrs. Andrew Given Sharp, 1640 Palisades Dr., Appleton, Wis. 54911
 MADISON—Mrs. John Johnson, 146 Nautilus Dr., Madison, Wis. 53705
 MILWAUKEE—Mrs. Thomas Ryan, 5859 N. Shore Dr., Milwaukee, Wis. 53217
 MILWAUKEE WEST SUBURBAN—Mrs. Theodore Laitner, 1020 Downing Dr., Waukesha, Wis. 53186
- WYOMING (H)**
 *CASPER—
 CHEYENNE—Mrs. James J. Allen, 1867 Milton Dr., Cheyenne, Wyo. 82001
 *CODY—Mrs. Burton W. Depue, Meeteetse, Wyo. 82433
 LARAMIE—Mrs. William Harvey, Box 574, Laramie, Wyoming 82070
 *POWDER RIVER—Mrs. Rex O. Arney, 660 S. Thurmond, Sheridan, Wyoming 82801

In Memoriam

(Continued from page 54)

- Sigma—University of Nebraska
 Gladys Hargreaves Southwick, May 13, 1968,
 50 year award
- Beta Sigma—Adelphi College
 Irene Patricia Brady, September 27, 1968
 Katherine Tobin Mullin, January 12, 1969.
 Charter member. Editor of THE KEY 1914-1922. Formerly had charge of the Exchange department of THE KEY. Originator of the convention newspaper, *The Hoot*, which first appeared at the 1916 Convention in Ithaca. Professional newspaper woman.
- Beta Tau—Syracuse University
 Mabel Johnson Brown, August 25, 1968
 Mary Newcomb Fillmore, June 13, 1968
 Marjorie Hamill Nielson, November 28, 1968
- Upsilon—Northwestern University
 Marion Crane Dauksys, May, 1967
 Ada Larson Gerberding, July 27, 1965
 Mary Crawford Jacobs, February 27, 1964
- Beta Phi—Montana State University
 Ethel Wilkinson Leech, January 3, 1969
- Gamma Phi—Southern Methodist University
 Nancy Caviness Howard, December 1, 1968
- Chi—University of Minnesota
 Marian Webster Granrud, December 8, 1968,
 50 year award
 Virginia Cross Hauser, January 14, 1969, 50
 year award
 Susan Herrington Hathaway, February 2, 1969
 Cornelia Maud Kennedy, January 12, 1969
 Prudence Merriman, June 5, 1968
 Anne Augusta Poore, November 27, 1957
 Marian Moore Rowand, October 24, 1968, 50
 year award
 Flora Bestor Seiffert, October 31, 1957
 Dorothy Zeuch Witt, April 5, 1968
 Isabel Snoke Wright, February 6, 1961
- Gamma Omega—Denison University
 Irene Pennington Miller, December 10, 1968

Centennial fund donors

(Continued from page 16)

Frances Drummond Stratton, Γ Σ-Manitoba, in memory of Nina Cadham Smith, Γ Σ-Manitoba
 Mary Agnes Miller Tamplin, Γ P-Allegheny in memory of Grace Ralston Munroe, Γ P-Allegheny
 Virginia Smith Taylor, Δ K-U. of Miami
 Joan Elizabeth Smith Thiele, Δ A-Miami U.
 Patricia Pattullo Thompson, B Π-Washington
 *Joyce Jackson Throckmorton, M-Butler
 Lunetta Millar Tillery, Γ Γ-Whitman
 Roberta Lee Turner, Γ Σ-Manitoba, in memory of Nina Cadham Smith, Γ Σ-Manitoba
 Elizabeth Blessing Van Kirk, B I-Swarthmore
 Mr. and Mrs. Fred Vaughn, in memory of Betsy Lee Hooper Ramsey, Γ K-William and Mary Jane Moore Waggoner, Γ Φ-Southern Methodist
 Cecilia Hendricks Wahl, Δ-Indiana
 Mary Sue Campbell Wahle, B Z-Iowa
 Katherine Reid Wareham, Γ A-Kansas State
 Pearl Anne Jones Warner, Γ Δ-Purdue
 Alice Gayle Hudgins Watson, Γ B-New Mexico
 Virginia Slocum Weaver, B Π-Washington
 Mary Craig Weisell, B Ξ-Texas
 Margaret Timberlake White, Γ Δ-Purdue
 Fritzie-Beth Bowman Whitehead, B H-Stanford
 *Mildred Parkison Willhoft, Γ O-Wyoming
 Nancy Bennett Witter, Δ Σ-Oklahoma State
 Linda Dawn Hale Wolber, BPΔ-Cincinnati
 Suzanne Keener Wolff, Δ A-Penn State
 Gretchen Clemens Woodin, B Ω-Oregon
 Patricia Westlake Worthing, X-Minnesota
 Naomi Marion Hobza Wright, B K-Idaho
 Jennifer Wynn, B Ξ-Texas
 Ainslie Esling Wyse, Γ Σ-Manitoba, in memory of Nina Cadham Smith, Γ Σ-Manitoba



ORDER KAPPA STATIONERY FROM
 Miss Cleora Wheeler
 Designer, Illuminator
 1376 Summit Ave.
 St. Paul 5, Minn.
 Former Grand Registrar
A quire is 24 Sheets and Envelopes: stamped gold or silver

ZIP CODE 55105; Note size \$2.65; Informals (smaller than Note) \$2.40; Letter size \$3.65. **Mailing Costs 35 cents a quire. Add. ENGRAVED INVITATIONS TO MEMBERSHIP \$24.00 a hundred including envelopes. Mailing Costs \$1.00. "OUTLINE PRINTS" (folder 4x5) with LARGE WHITE COAT OF ARMS, for Note Paper or Year Book covers, 100 for \$10.00; 100 envlps. \$3.50, 10 and envelopes \$1.25. POSTPAID. ENCLOSE PAYMENT WITH ALL ORDERS. MINIMUM: ANY SIZE STATIONERY 2 QUIRES.**

Kappas abroad

(Continued from page 28)

Ski Hostess, and Donna Lee Cherry, Δ Ψ, spent the summer in Italy studying the violin.

The husband of Paula Bach Woerfil, Γ K-William and Mary, was requested by the United Nations to serve as expert in fats and oils for one year in Ceylon. Paula and their teen-age daughters are with him.

Sandra Faye Adkins, E Z-Florida State, is studying government at the University of Copenhagen until June. Her address is Viggo Stuck en Bergsue J14, 2800 Kongens Lyngby, Denmark.



Kappa Kappa Gamma CENTENNIAL CHARMS

Send orders to:

Mrs. K. B. Pearse
 887 Farmington Ave.,
 West Hartford, Conn.
 06119

Checks payable to:

Kappa Centennial Charms

Credit to:

.....
 Alumnae Assn.

.....
 Chapter

P
L
E
A
S
E

P
R
I
N
T

Name

Address

City

State Zip Code

☐ Sterling Silver @ \$ 3.50 \$.....

☐ 14K Gold @ \$14.75* \$.....

☐ 14K Gold with dark blue enamel border @ \$15.75* \$.....

* including surcharge of 75¢ based on U.S. government price of 14K gold.

Postage and handling included
 (except in Conn., add 3½% State Sales Tax)

Personal Or Greek Monogram Free
On Blouses, Sweaters & Jumpers, By

Sorority-Deb Company



A. STYLE NO. 202: sleeveless Pima-cotton and dacron blouse in White, Blue, Pink, Beige, Navy or Maize. Sizes 30 to 38—May be worn in or out! \$5.00 plus .40 mailing and handling—Monogram included.

B. STYLE NO. 201—sleeveless, Pima-cotton and dacron blouse in White, Blue, Pink, Beige, Navy or Maize. Sizes 30 to 38—No ironing! \$5.00 plus .40 mailing and handling. Monogram included.

Nylon-tricot Mini's—Monogrammed with your name or initials. \$5.00 each plus .40 postage and handling:

C. Style No. 4741—Sizes S, M, L, in white with white and lemon with silver lace.

D. Style No. 4609—Sizes S, M, L, in white with beige and lemon with silver lace.

G. Style No. 4789—Everyone's favorite, stays put when you sit! Sizes S, M, L, in white with white, black with black, blue with ecru.

Slips with contrasting lace look nicest when the monogram matches the lace.

E-F. STYLE NO. 7691

Soft Pima—Cotton and Dacron gown and robe set in lush colors of Pink, Blue, and Mint. Tiny rose-buds embroidered on the collar and each button of the robe and yoke of gown. Sizes—Petite, S, M, L \$8.00 plus .40 mailing and handling. Monogram included!



Many more to see in our brochure

Mail orders to:

MRS. RICHARD MOELLERING
1330 AUDUBON
GROSSE POINTE, MICH. 48230

PLEASE SEND ME
YOUR BROCHURE
SHOWING
COMPLETE LINE OF
BLOUSES, SHELLS,
SWEATERS, JUMPERS

(CHECK BOX) ☐

| | | | | | |
|----------------------|---------------------|-------------------|-------|----------------|-------|
| NAME _____ | | | | | |
| ADDRESS _____ | | | | | |
| CITY _____ | | STATE _____ | | ZIP CODE _____ | |
| First Name Initial | Middle Name Initial | Last Name Initial | | | |
| | | | | | |
| Location of Monogram | Monogram Style | Monogram Color | Style | Size | Color |
| | | | | | |

POSTAGE AND
HANDLING CHARGE
40¢ PER ARTICLE

ADD SALES TAX
WHERE NECESSARY
NO C.O.D.'S

IMPORTANT: All orders must be accompanied by check or money order made payable to Sorority Deb. Co.

HAVE YOU MOVED OR MARRIED?

Print on this form and paste on government post card.
IMPORTANT—Give **old** Zip Code as well as the **new** one.
MAIL to: KAPPA KAPPA GAMMA FRATERNITY HEADQUARTERS
530 East Town Street, Columbus, Ohio 43216

PLEASE PRINT

Husband's Legal Name

Is this a new marriage? If so, give date

Legal Maiden Name

Check if: Widowed Divorced Separated Remarried

If so give name to be used

Chapter Year of Initiation

Last Previous Address

(number)

(street)

.....

(city)

(state)

(zip code)

New Address

(number)

(street)

.....

(city)

(state)

(zip code)

Check if you are: alumnæ officer .. house board .. chapter advisor .. prov. or nat'l ..

Calendar for Alumnae and House Boards

Alumnæ officers

Club officers responsible for reports with *

OCTOBER

Founders' Day—13th

*PRESIDENT

- 30 Sends program, alumnæ directory and form listing officer changes to Fraternity Headquarters, Director of Alumnæ and Province Director of Alumnæ.

NOVEMBER

TREASURER

- 10 Mails a copy of estimated budget for current year and audit report of past year to Director of Alumnæ and Province Director of Alumnæ.

JANUARY

*PRESIDENT

- 10 Mails informal report to Province Director of Alumnæ.
PROVINCE DIRECTOR OF ALUMNÆ
20 Mails informal report to Director of Alumnæ.

FEBRUARY

*PRESIDENT

- 15 Appoints Chairman of Membership Recommendations Committee and mails name and address to Province Director of Alumnæ.
PROVINCE DIRECTOR OF ALUMNÆ
20 Mails names and addresses of membership chairmen in province to Fraternity Headquarters.

APRIL

*TREASURER

- 10 Mails to Fraternity Headquarters check with annual fees report for the current year and Life Membership form.

- 30 Mails two copies of treasurer's report to Province Director of Alumnæ. Mails Philanthropy report per instructions.

*PRESIDENT

- 30 Mails two copies of annual report to Province Director of Alumnæ.

*SECRETARY

- 30 (Or immediately following election) sends two copies of officer list to Fraternity Headquarters, one each to Director of Alumnæ and Province Director of Alumnæ.

MAY

*MEMBERSHIP CHAIRMAN

- 10 Chairman sends order blank for reference forms to Fraternity Headquarters.

PROVINCE DIRECTOR OF ALUMNÆ

- 20 Sends report to Director of Alumnæ.

House Board officers

FEBRUARY

PRESIDENT

- 20 Returns House Director Appointment form to Fraternity Headquarters.

JUNE

TREASURER

- 1 Mails Audit Fee to Fraternity Headquarters.
30 (Or two weeks after books are closed) mails Annual Report to Fraternity Headquarters and Chairman of Chapter Housing.

PRESIDENT

- 30 Mails names and addresses of House Board Officers to Fraternity Headquarters and Chairman of Chapter Housing.

JULY

TREASURER

- 10 Mails material for annual audit to Fraternity Headquarters.
15 (On or before) mails a copy of June 30 audit to Fraternity Headquarters, if books are audited locally.

What to do When

Calendar for Chapters, Advisers and Province Directors of Chapters

ALL REPORTS SHOULD BE FILLED IN ON REGULATION FORMS SUPPLIED BY FRATERNITY HEADQUARTERS. Read detailed instructions on forms and officers' duties in *Adventures in Leadership, Part I*. If any report forms are not received two weeks before the deadline, notify Fraternity Headquarters to duplicate mailing.

OCTOBER

Founders' Day—13th

PRESIDENT

1. (Or two weeks after opening) mails individual chapter programs to Province Director of Chapters.

SCHOLARSHIP

1. (Or ten days after opening) mails Scholarship Program to Fraternity Chairman of Scholarship.

MEMBERSHIP

1. (Or ten days after pledging) mails Report on Rushing and references.

TREASURER

10. Mails Budget for school year, copy of charges of other campus groups, card reporting date finance letters mailed to parents of actives, Financial Summary of Summer Operations and Report of Members' Outstanding Accounts.
10. Mails first Monthly Statement, Chapter's subscription with check for *Banta's Greek Exchange* and *Fraternity Month* to Fraternity Headquarters. MAKE ALL CHECKS PAYABLE TO KAPPA KAPPA GAMMA FRATERNITY.
10. Mails magazine subscriptions for chapter library and check to Director of Kappa's Magazine Agency.
20. (Or immediately after pledging) mails check for pledge fees with Pledge Fee Report, card stating date finance letters mailed to parents of pledges, Registrar's Pledge Membership Report and Pledge Signature Cards.

REGISTRAR

15. (Or immediately after pledging) types Pledge Membership Report. Collects Pledge Signature cards.
30. Mails supply Order Blank to Fraternity Headquarters.

SCHOLARSHIP

30. Mails Grading System Report. See box for scholarship Report.

CORRESPONDING SECRETARY

15. Mails FOUR copies of Officer List-Fall. Mails current Rushing Rules, Campus Panhellenic By-Laws and Handbook to Fraternity Headquarters and Province Director of Chapters.
15. Mails Supplement to 1967-68 Honors list to Fraternity Headquarters.

CORRESPONDING SECRETARY
AT LEAST TWO WEEKS PRIOR TO
INITIATION

MAILS Application for Initiation APPROVAL
and Badge Orders to Fraternity Headquarters.

NOVEMBER

TREASURER

10. Mails Monthly Statement.
30. Mails checks for bonds, Fall Per Capita Fees and Advisers' Pool and Fall-Active Membership Report.
30. Checks to be sure all fees with reports and cards have been mailed.

PUBLIC RELATIONS

10. Mails chapter News Publication Report. Gives chapter news publication to Registrar for mailing.

REGISTRAR

15. Mails chapter news publication (see page 32 *Public Relations Manual*) and one copy to Fraternity Chairman of Chapter Finance. Gives Fall-Active Membership Report to Treasurer. Checks to be sure two Catalog Cards for each initiate have been typed and distributed according to instructions. (see *Adventures in Leadership, Part I*)

DECEMBER

TREASURER

10. Mails Monthly Statement.
15. ELECTION OF MEMBERSHIP CHAIRMAN AND ADVISER to be held between December 15 and March 1.

JANUARY

TREASURER

10. Mails Monthly Statement and (if on quarter or trimester plan) Budget Comparison Sheets for all departments covering the first school term. CHECK TO BE SURE ALL BILLS AND FEES HAVE BEEN PAID TO FRATERNITY HEADQUARTERS.

FEBRUARY

TREASURER

10. Mails Monthly Statement and (if on semester plan) Budget Comparison Sheets for all departments covering the first school term.
20. (Or ten days after pledging—chapters having deferred rush) mails Registrar's Pledge Membership Report and Pledge Signature cards.
15. ELECTION OF OFFICERS

Held annually between February 15 and April 1.

CORRESPONDING SECRETARY

20. (Or immediately after elections) mails Officer List-Spring.

SCHOLARSHIP CHAIRMAN
Mails Scholarship Report within
30 days of close of term as
instructed on the report form

What to do When

(Continued from Cover III)

REGISTRAR

15. Mails Annual Catalog Report.
20. Gives 2nd Term-Active Membership Report to Treasurer.
20. (Or ten days after pledging—chapters having deferred rush) types Pledge Membership Report. Collects Pledge Signature cards.

MEMBERSHIP

20. (Or ten days after pledging—chapters having deferred rush) mails Report on Rushing and references.

MARCH

CORRESPONDING SECRETARY

1. (Not later than) mails names and addresses of Membership Chairman and Alumna Membership Adviser.
1. Fraternity Appreciation Chairman
Mails Fraternity Appreciation report to Province Director of Chapters and the Fraternity Vice-President.

CULTURAL CHAIRMAN

1. Sends one copy of Report on Chapter Cultural Program to Fraternity Chairman of Chapter Cultural Programs.

TREASURER

1. Mails check and 2nd Term-Per Capita Fee Report and 2nd Term-Active Membership Report.
10. Mails Monthly Statement.

ADVISORY BOARD

15. Chairman mails annual Advisory Board Report.

REGISTRAR

20. Gives 2nd Semester-Active Membership Report to Treasurer.

APRIL

(Chapters whose school year ends before or by May 15 must complete all requirements in this Calendar prior to closing.)

TREASURER

1. Mails check and 2nd Semester-Per Capita Fee Report and 2nd Semester-Active Membership Report.
10. Mails Monthly Statement and Budget Comparison Sheets for second school term (if on quarter plan).
30. Mails check for annual Audit Fee.

CORRESPONDING SECRETARY

15. (On or before if possible) mails Annual Chapter Report, School Dates and Order Blank for Pledge Handbooks for fall delivery.

To Kappa Parents:

Your daughter's magazine is sent to her home address while she is in college and we hope that you also enjoy reading it. If she is no longer in school and is *not* living at home, please send her new address to Kappa Kappa Gamma Fraternity Headquarters, 530 East Town Street, Columbus, Ohio 43216.

REGISTRAR

30. Gives 3rd Term-Active Membership Report to Treasurer.

PROVINCE DIRECTOR OF CHAPTERS

10. Mails Annual Report to Director of Chapters.

MAY

TREASURER

1. Mails check and 3rd Term-Per Capita Fee Report and 3rd Term-Active Membership Report.
10. Mails Monthly Statement.

MEMBERSHIP

1. Mails order for Supplies.

JUNE

TREASURER

10. (On or before July 10) sends as INSTRUCTED BY FRATERNITY HEADQUARTERS, ALL materials for annual audit. CHECK FINANCE MANUAL FOR INSTRUCTIONS FOR AUDIT MATERIAL.

Postmaster: Please send notice of Undeliverable copies on Form 3579. Kappa Kappa Gamma Fraternity Headquarters, East Town Street, Columbus, Ohio 43216