

# *The Key*

*of Kappa Kappa Gamma*

*Summer 1978 Vol. 95 No. 2*



# The Key

## of Kappa Kappa Gamma

EDUCATIONAL JOURNAL

**Vol. 95 No. 2**  
**Summer 1978**

*The first college women's magazine.*  
*Published continuously since 1882*

Fraternity Headquarters, 530 East Town St.,  
Columbus, OH 43215. (Mailing address: P.O.  
Box 2079, Columbus, OH 43216)

Send all editorial material and corre-  
spondence to the:

**EDITOR**—Mrs. David B. Selby, 6750 Merwin  
Place, Worthington, OH 43085

Send all active chapter news and pictures  
to:

**ACTIVE CHAPTER EDITOR**—Mrs. Willis C.  
Pflugh, Jr., 2359 Juan St., San Diego, CA  
92103

Send all alumnae news and pictures to:  
**ALUMNAE EDITOR**—Mrs. Robert Whittaker,  
683 Vance Av., Wyckoff, NJ 07481

Send all business items and change of  
address, six weeks prior to month of publica-  
tion to:

**FRATERNITY HEADQUARTERS**—P.O. Box  
2079, Columbus, OH 43216. (Duplicate  
copies cannot be sent to replace those  
undelivered through failure to send advance  
notice.) Second class postage paid at Co-  
lumbus, OH and at additional mailing offices.  
Copyright, Kappa Kappa Gamma Fraternity  
1978. Price \$1.50 single copy. Deadline  
dates are August 1, November 1, February 1,  
and April 1 for Fall, Winter, Spring and Sum-  
mer issues respectively. Printed in U.S.A.

**COVER:** *The Record* of Sigma Alpha  
Epsilon has loaned to Kappa the cover  
photo of the Acropolis in Greece and the  
accompanying article "In Search of  
Minerva" so that we may share our  
heritage with Athena (Minerva) our  
patron goddess.

### TABLE OF CONTENTS

New field secretaries .....	1
In Search of Minerva .....	2
Kappa Visits Antarctica .....	5
Loyalty Fund Annual Report .....	6
EΦ Chapter Installed at Florida .....	18
"Warelands" .....	20
Career Report: Law .....	22
Campus Highlights .....	27
Who Needs Insurance? .....	36
Kappa Golfers .....	38
Alumnae News .....	41
Fraternity Directory .....	49
In Memoriam .....	58
Tribute to Ruth Kadel Seacrest .....	59
Convention One-liners .....	60
Order new Kappa Calendar & History ..	62
Membership Data Form .....	63
IRS Gives Food for Thought .....	65
Mu Chapter Centennial .....	66
Former Rehab. Scholar says "Thanks" ..	68
Nominating Information inside back cover	

## Letters to the editor:

I received my Winter Issue 1977 in the  
mail yesterday, and have enclosed a copy  
of a page I really enjoyed reading. How-  
ever, Alaska is America's Fortyninth  
State and not the Fiftieth.

Loyally,  
Karen Synnestvedt Valentine  
Ketchikan, Alaska  
BΠ—Washington

I thought this years spring issue of *The  
Key* was exceptionally beautiful.

It was colorful—with the owl, the key,  
and the fleur-de-lis on the cover.

Thanks!  
Liz Walters, BN—Ohio State

*The Key* cover is lovely—I just smiled  
and smiled when I saw it! Thank you so  
much. What a lovely way to end our Mu  
Centennial celebration.

I would love to have two copies of the  
magazine, if at all possible. Thank you  
again for a wonderful treat.

Loyally,  
Bea Douglas Todd, M—Butler  
Chrm. Mu Centennial

Until two years ago, there was a 10-year  
hiatus in my *Key* subscription (my fault  
entirely, for I moved several times and  
didn't notify Headquarters of my change of  
address.) Then I moved to the Bay Area,  
joined the Costa Costa Alumnae Associa-  
tion and registered my address. I sent in the  
address form from a friend's *Key*, and  
when my subscription arrived her name  
and mine had been interwoven, but the  
address given was mine so I did receive  
the magazine. However, she stopped get-  
ting hers. She notified someone of the  
foulup, and her issues began to arrive  
again. But I didn't get the last issue, so I  
fear the computer has re-entered my  
friend and dropped me!

I would greatly appreciate anything you  
can do to straighten this mess out. She is  
now receiving her copies of *The Key* and I  
would like to receive mine, particularly  
inasmuch as I will be attending convention  
this year.

Loyally,  
Ruth Hopper Bailey,  
ΓΩ—Denison

I would like to call your attention to an  
error in the Spring 1978 issue (vol. 95, No.  
1) of *The Key* on page 35. The name  
"Jeane Seeley Porter" under my picture  
and in the text is incorrect. My correct  
name is "Jeane McWorkman Seeley". (My  
maiden name was Jeane McWorkman and  
I am presently married to John C. Seeley.)  
A Kappa friend here in town, Isabel  
Porter, sent the material in to you and  
either she or you must have inadvertently  
stuck a "Porter" at the end of my name.

I'd appreciate it if you'd print a correc-  
tion, if possible, so my friends won't be  
worrying about my marriage. (I have  
already had one letter from a friend in New  
Jersey saying "What's all this about Jeane  
Seeley Porter??")

You put out a very good magazine, and  
many thanks. The cover of the latest issue  
is especially beautiful.

Sincerely,  
Jeane M. Seeley, M—Butler

I just finished glancing through and  
reading some of the latest edition of *The  
Key*. I feel as though I were back going  
through rush again. Perhaps I would like to  
recapture those days as they were truly  
some of the greatest times of my life. What  
a wonderful experience Kappa was and is  
for me, and the letter from Sally Nitschke  
sounded so familiar—I felt as though I  
were back in that chapter room listening to  
every word and heeding her advice. What  
wonderful assets to Kappa and although  
we all too often fail to express our ap-  
preciation for the work you do, we know it  
is being done and believe me we do ap-  
preciate your fine efforts. *The Key* is truly  
an outstanding publication and to be sure  
you certainly inspired me enough to sit  
down and say thanks for your unselfish  
dedication.

Loyally as ever,  
Peggy Geygan Whitney,  
BN—Ohio State

**DELTA PHI**  
of  
**Bucknell University**  
*proudly announces*  
**30th Anniversary**  
**Celebration**  
**1948-1978**  
**Homecoming**  
**Weekend**  
**September 22-24,**  
**1978**  
*look for mailing!*

Fraternity Headquarters is inter-  
ested in having someone serve as a  
**conference coordinator** working as a  
full time staff person in travel and  
registration for conventions and  
other conferences.

If you are interested in a career in  
travel and meeting planning please  
send a personal data sheet to Box  
2079, Columbus, Ohio 43216.

# Field Secretaries to pursue Kappa career

**Barb Laitner** will shift gears from being a graduate counselor (studying biology) at the University of Florida to wear the key of a field secretary. She served as president of Beta Mu chapter at Colorado, and Eta Province meeting active marshall. She was also rush chairman and Dad's Weekend chairman. She was a member of the Panhellenic Extension Committee, Rho Lambda, and American Field Service all at Colorado. While in Gainesville she was on the rush task force committee and the Southeastern Panhellenic Conference committee.

At home in Waukesha, Wisconsin, Barb's mother is an assistant to the director of membership for the Fraternity and her sister Sherry is a Kappa at Purdue. Barb has already traveled widely including Brazil and Mexico and her summer employment includes working at Rocky Mountain Park Company in retailing and also a summer job in a children's shop.

**Karen Lushbaugh** is from Rocky River, Ohio and received her degree in dietetics from Purdue. She served Gamma Delta chapter as second vice president, on the rush committee and chairman of elections committee. Karen was honored by membership in Skull and Crescent (activities honorary) and participated in many campus activities including; Hall Council, Dorm Governing Board, Corridor chairman, J.V. cheering block, personnel director of Student Government Services, Jr. and executive council in Student Government Services, and on the Purdue Archery Team.

Karen has also traveled the United States and Canada and has worked summers as a waitress and a relief cook.

**Kelly Riggs** hails from San Antonio, Texas and is a member of Sigma chapter at Nebraska. Her major fields of study are Spanish and

education with a BA and teaching certificate. She has spent two weeks in Mexico and three weeks in Spain for the Winterim through the University of Nebraska.

Kelly was second vice president for her chapter for two years and pledge class secretary, registrar and homecoming display chairman. She received the outstanding pledge award, the Karen Dotson Kirk Memorial Award (outstanding junior).

On campus she was on the Panhellenic public relations committee, Greek Yearbook staff, Panhellenic Judiciary Board, Student Alumni Board, Teacher's College Advisory Board, Angel Flight, Builders, Union Program Council Art Lending Library committee, Red Carpet Days, and Tutor of Nebraska Indian Children.

**Lisa Schmidt**, BΘ—Oklahoma, served as chapter president and Panhellenic representative. She was Mom's Day chairman and a committee chairman during rush for two years. She is on the Dean's Honor Roll, President's Honor Roll, and College of Arts and Sciences Honor Roll.

Her involvement in Panhellenic was extensive as a sophomore and junior and she was Panhellenic Area Rush chairman her junior year. She participated in the Panhellenic Plant Sale and the Panhellenic Women's Week.

She has a B.A. in law enforcement administration and calls Norman, Oklahoma her home. Lisa has been employed as a salesperson for the Red Cricket, Inc. and a bookkeeper for the Schmidt Bicycle and Lawn Mower Center.



Barbara Laitner, BM—Colorado



Karen Lushbaugh, ΓΔ—Purdue



Kelly Riggs, Σ—Nebraska



Lisa Schmidt, BΘ—Oklahoma

# IN SEARCH OF MINERVA



From *The Record* of Sigma Alpha Epsilon, February 1978, Volume 98, Number 1

*Editor's note: Both Kappa and SAE share a symbol of their heritage—the goddess Minerva (Athena). Reflecting the true panhellenism of Greek groups, SAE willingly loaned Kappa the article and color photos used in their magazine so that we too could “go to Greece to Find the Roots of our Tradition.”*

**Bronze statue of Athena in full battle dress (350 B.C.), found in Piraeus.**

**East Pediment of the Parthenon, the temple of Athena dominating the Acropolis at Athens. The Parthenon was built in the 5th century B.C. under the direction of the sculptor Phidias.**



Our Olympic Airways Flight 160 from Vienna turns into its glide path over the rugged Hellenic coast as we settle into Athens. Beneath us the deep blue Aegean reaches out toward the horizon. Ahead of us stretches the Greek metropolis, its outlines distorted by the undulating heat waves of a July day.

We have come to Greece for a number of reasons, none of them particularly compelling, unless fascination with the Greeks and their history is reason enough. We want to meet the modern Greeks, sample their food and drink, enjoy plays and concerts and beaches and sailing. But we are here to meet the ancient Greeks, too, in the museums and the uncounted sites of antiquity on the mainland and in the islands. Nowhere in the world does the modern world live in such amiable intimacy with the ancients. Nowhere have people more pride in their heritage.

It is our heritage, too.

And no sooner have we landed at Athens than we realize that, after all, we have a very special reason for coming to Greece. In the sparkling, sundrenched mountains and valleys of this land surrounded by Homer's "wine-dark" sea, all of us can find part of the roots of our own civilization. But in a more special way it is important to tens of thousands of SAEs (and Kappas!). We must come here to search for the well-spring of our Hellenic tradition. For here dwelt our patron goddess, Minerva, and no goddess was more honored in ancient times.

She is everywhere. We find her temples and shrines all over the land. We find her in hundreds of sculptures and reliefs that are among the most precious treasures of the museums. We find her especially on the Acropolis at Athens. And Athens was *her* city. Here, of course, she is called Athena.

In ancient times, to be sure, Hera (or Juno) was the queen of the gods on Mt. Olympus. But Athena (or Minerva) was by all odds the most important and most powerful female

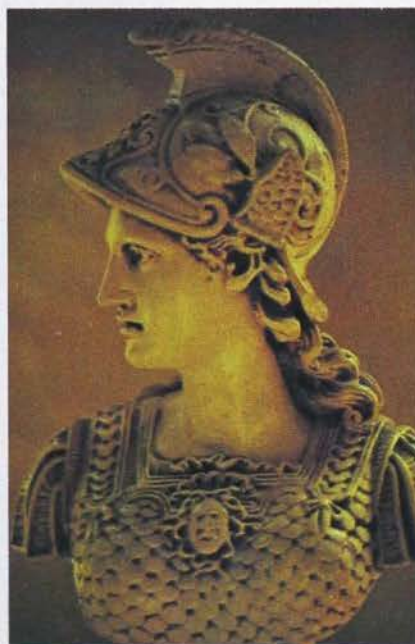
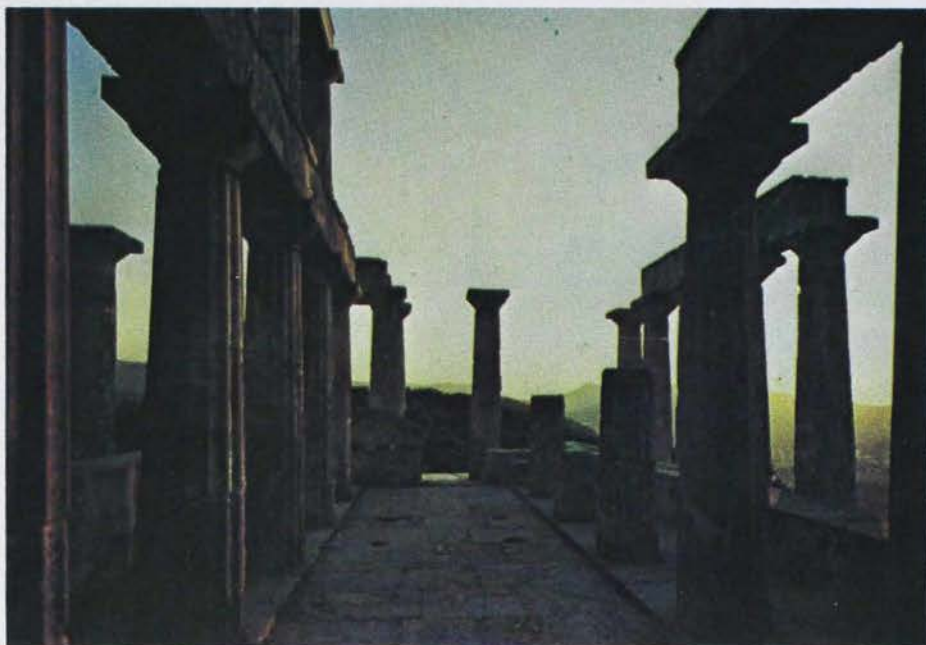

#### TOP

Temple of Athena on the island of Aegina. Originally built to honor the goddess Aphaia, it was later dedicated to Athena after the spread of the power of Athens.

#### CENTER RIGHT

The Parthenon from the southeast.

#### CENTER LEFT

"She created the olive tree, symbol of peace and plenty." This sacred olive is on the Acropolis.

#### BOTTOM

Athena—the goddess of wisdom—to whom Kappas pay allegiance and one of the symbols of our Fraternity as seen at the top of our coat-of-arms.



Part of the west frieze of the Parthenon, the relief representing the annual Panathenaic procession of citizens honoring Athena.

deity. The patron goddess of Athens, she was worshiped throughout Greece.

According to classical tradition she sprang from the brain of Zeus. She was born fully grown and fully clothed for war, shouting a battlecry that made the heavens ring. With Zeus she shares divine power over the thundercloud and lightning, and she wears the aegis with the head of Medusa, the Gorgon, on it. She is the goddess of war, a helmet on her head and clad in a long robe. She holds her lance and shield in one hand and a victory in the other. She rejoices in martial music and protects the warhorse and the warship. Her

power was usually employed to defend and protect her followers. She was often in conflict with the traditional god of war, Ares (Mars) but her wisdom and self-control usually won out over his impetuosity. Hence she is seen often as the goddess of victory.

Yet Minerva's power extends to the pursuits of peace as much as to the art of war. She is the goddess of wisdom, of skill, of contemplation, of spinning and weaving, of horticulture and agriculture. She is credited with the invention of the wagon, the ship, goldsmithing, statuary, shoemaking, the plow and other domestic implements. She created the olive tree, and the olive has always been sacred to her. When one realizes how important to the Greeks the olive has been throughout history, the significance of its association with Minerva is real.

The story goes that the goddess struggled with Poseidon for the possession of Athens. The gods on Olympus had decreed that Athens should be awarded to the one who produced the gift of greatest usefulness to mankind. Poseidon brought forth a horse; Minerva brought forth the olive tree, and the prize rightfully went to her.

Not only is the olive tree sacred to her. So also is the owl (associated with wisdom), the crow, the cock, and the serpent.

She aided many a greek hero—she gave the winged horse Pegasus to Bellerophon; she gave Perseus her shield and helped him behead Medusa; she helped Jason build the

great ship *Argo*, and she assisted Heracles in some of his labors.

Eternally a virgin goddess whose "heart is inaccessible to the fires of passion," she was courted by many, especially Hephaestus, but she loved wisdom and truth and Athens, not men.

That the founders chose well when they selected the goddess of wisdom as the centerpiece of their fraternal idealism is confirmed by what we see in Greece. For here one cannot escape her influence. The magnificent Parthenon, widely regarded as the most perfect structure ever built, is her temple, and in it was once a massive gold and ivory statue of her. We see other temples erected in her honor, places sacred to her memory, and everywhere, on the hills and in the valleys, groves of olive trees, some of them centuries old.

Here, just for a moment, under a brilliant blue sky, we can feel the spell of the goddess of wisdom. Here dwells our fraternal inspiration. Here, in the sandy soil of Greece, are our fraternal roots.



The goddess helps Herakles in one of his arduous labors. This relief is found in the museum at Olympia. The names of Heracles and Herakles are variants of Hercules—in Greek and Roman mythology the son of Zeus and Alcmene, a hero of extraordinary strength who won immortality by performing the 12 labors demanded by Hera (the wife of Zeus and identified by the Romans with Juno.)



A silver 5th century B.C. tetrachm of Athens. The obverse (left) pictures Athena and the reverse (right) the owl, sacred to the goddess, and the first three letters of Athens.

# Kappa goes 'down under' to stand at the bottom of the world!

By Pam Olson  
BΘ —Oklahoma  
Anchor person at  
KWTB Channel 9  
Oklahoma City



Pam (Vennerberg) Olson at the South Pole—90° south. Photo taken December 7, 1977.

I was the only television reporter selected by the National Sciences Foundation in Washington D.C. to accompany the scientists to the South Pole, Antarctica, in December, 1977, for 2 weeks. December is austral summer time "down under" in Antarctica and the best time of the year to visit there, weatherwise. The sun was shining continually and it never set, so I wore special snow and sun glasses, while I was there.

The South Pole region was vast, awesome, and beautiful. Less than 2 inches of snow falls there annually, but the winds can exceed 200 miles per hour at times. It is the world's largest and driest desert.

Parts of Antarctica resemble the Moon, with mountains, rocks, and even active volcanoes. Much of the plateau there is flat and snow-covered. A few areas of cold water are inhabited by killer whales and I took a photo of one, just a few feet away, with its huge dorsal fin protruding above the ice cold water. Fish caught there have no red blood in their bodies, but instead, have a white fluid that circulates in their veins.

The penguins were friendly and beautiful in their black and white satin "tuxedos." No other birds were sighted as the climate is too cold. I also took photos of seals and their pups "sun bathing" on the ice packs. The frozen waters of the Antarctic seas are very abundant in marine protein, the richest on earth. Shrimp—like krill are the staple diet of fish and penguins and will eventually be the diet for food hungry nations and humans everywhere.

I also explored ice caves, that were hundreds of feet underground. Penguins hatch their eggs and young on the cold rocks and snow and the young baby penguins stand or "roost" on their parents feet, to keep warm and to keep off the cold snow, while their parents stand around very erect and picturesque and stately.

I flew in a C-141 four engine military jet and departed from Point Magu, Naval Air Station, California, to Hickam Field, Hawaii, to Pago-Pago (Samoa Islands) to

Christchurch, New Zealand. From New Zealand, I departed in a C-130 prop jet Hercules, equipped with skilanding gears, and we landed at McMurdo Base, our headquarters while we were in Antarctica. I also flew in bright red colored helicopters and visited other bases maintained by other nations down there. The helicopter pilots and the C-141, and C-130 pilots, were superb, dedicated, and very proficient military airmen.

Antarctica is vast. The area is as large as Mexico and the United States combined. 13 flags from 13 nations, fly in a row, outside the South Pole Station, 90 degrees South, and each time a visitor has a photo taken at the geographical South Pole, the flags can be moved to the exact spot for "picture taking" and I am very proud to have "Old Glory," the United States flag, waving over my shoulders in my photo.

You can see the geodesic dome in the background behind the flags, where scientists stay and live the entire year long at the geographic South Pole Station, conducting experiments in biological and geological areas. Research programs also going on here include meteorology, earth tide measurements, glaciology, and biomedicine. The mean annual temperature at the South Pole (9000 foot altitude) is minus 57°F. An oil and gas well was being core drilled while I was there.

The entire trip was well-planned by the National Sciences Foundation and the Navy. Round trip was 30,000 miles over water. I enjoyed every minute of the 2 week expedition and I would not hesitate to go again. I am very grateful to have been selected by the National Science Foundation for this once-in-a-life-time opportunity to visit Antarctica, the last Frontier.

I am a member of the unique "Society of the South Pole." My certificate is signed by C. H. Nordhill, Captain, U.S. Navy, Commander, Task Force 199, and is dated 9 December, 1977. It states in part "that Pam Olson has set foot at the Geographic South Pole, at the bottom of the world."



## *Kappa Loyalty Fund Report*

### *Finding the way . . .*

At the 1976 convention, an important resolution was passed that asked the Fraternity to develop a Loyalty Fund through which Kappas could voluntarily contribute to the general operation of the Fraternity. This resolution was indeed timely in these inflationary times. The world of corporate finance is a complicated one in face of today's tax laws and restrictions and no less so for the Fraternity. Years of far-sighted and prudent financial management and fund investments have provided a sound financial structure for the Fraternity. However, investment income can only be used for certain purposes such as scholarships, education, leadership training and chapter housing without being subject to tax, and the IRS has even challenged us on some of that this year. Non-taxable investment income can not be used for general operation. The day to day general operation of the Fraternity, the meat and potatoes, is dependent upon a dues and fees structure and here is where inflation has been felt the greatest. Take for example the fourth postal rate increase in a period of eight years. Increasing fees is the last thing we want and will not do as long as it is possible. The cost of a college education is staggering enough. Increased growth has helped make ends meet but does not and can not provide the quality, nor even some of the necessities, that our membership depends upon. We are dependent upon voluntary assistance.

The Loyalty Fund has made a difference. It has provided the increased scholarship money needed to provide graduate counselors for our new chapters; it has purchased audio-visual equipment for our Resource Department which serves our active and alumnae chapters; it has provided additional and more sophisticated office equipment which increases our membership services and allows for greater savings through in-house printing over jobbed-out printing; it has raised salaries of the dedicated staff at Headquarters to a more competitive job market level; it has provided improved leadership training; it has increased the excellence of *The Key*; the information request form on the Loyalty Fund mailing has provided the data for the career resource bank; and it has purchased a most necessary piece of equipment which will provide another savings in cost from rentals for Headquarters

needs and shipment of materials for installations and convention—a pretty blue and blue Chevy van. Yes, the Loyalty Fund has made the difference in allowing us to continue the high quality of service to our membership.

In this first year of the Loyalty Fund over 4,000 alumnae of Kappa Kappa Gamma donated over \$70,000 providing the extra margin of excellence for the quality operation of our Fraternity. On behalf of the Council, fraternity officers, and especially the undergraduates who ultimately benefit from your giving, we thank each of you!



In 108 years the basic purpose of Kappa remains unchanged—that within a close bond of friendship there will be a spirit of mutual love and helpfulness so that each member of the Fraternity can attain social, moral and intellectual excellence.

# LOYALTY FUND CONTRIBUTORS 1977-78

## KEYSTONE

Katherine Louise Bailey Hoyt, BN

## HERITAGE

Sarah Bacon Harris Rowe, Y  
Elizabeth Snider Simmons, H

## LOYALTY

Catherine Richter Adsit, BZ  
Frances Elizabeth Fatout Alexander, I  
Virginia Watts Mendinghall Barden, ΔE  
Jill Predmore Beach, BA  
Barbara J. Dye Belcher, ΓΦ  
Marjorie Ann Cross Bird, BM  
Ruby Wootten Blalock, BT  
Martha Yates Douglas Bodman, E  
Dorothy Wallace Kiefer Burke, BA  
Betty Nell Sanor Cameron, BN  
Jane G. Edwards Champlin, BT  
Kathryn Stout Collett, ΓΘ  
Pat McInnis Cooper, ΔP

Janet Helen Kraft Corbin, BΠ  
Helen Kathleen Weatherill Coyle, BΨ  
Helen B. Bauslaugh Coyne, BΨ  
Jane Frances Tournier Curry, Δ  
Mary Jane Elliott Daugherty, ΓE  
Edra Anne Seufert Dielschneider, BΩ  
Frances Rebekah Curtis Ducret, ΓA  
Gerald A. Stout Eastman, Θ  
Orpha Nesbit Elder, Σ  
Elizabeth Trimble Farthing, Θ  
Agnes Helene Park Fausnaugh, P  
Agnes M. Guthrie Favrot, BO  
Mary Doris Ledwidge Fodren, BΘ  
Elinor Gebhardt, BP  
Caroline Henry Gillaspie, BM  
Helen Knight Redell Gulick, A  
Margaret Frances Harmon, ΓK

Nancy Ruth Deal Hayes, ΔI  
Susan Brooks Hayes, ΓΠ  
Dorothy Dunkerly Hickman, ΓB  
Mary Ellen Hunter, ΓΨ  
Elizabeth Rieke Jones, Y  
Marjorie Mae Schaefer Joynt, ΓΘ  
Joffa Gemar Kerr, BΘ  
Lora Madeline Yeo Kirschner, BK  
Jane Gould Ramey Knox, I  
Jane B. Lindsay Koke, ΓΩ  
Marjorie Kennedy Latham, BN  
Miriam Austin Locke, ΓΠ  
Alice Foster Lynch, BO  
Marie Bryden MacNaughtan, Θ  
Ann Elise Young McKinley, BΘ  
Ruth Craig Funkhouser McMurtry, Δ  
Marjorie Lill Ames Miller, Y  
Thora R. McIlroy Mills, BΨ  
June Evelyn Miller Mohr, ΓΔ  
Mildred M. Payne Moore, Ω  
Marilyn Joan Hooper Pamplin, BΩ  
Betty Jane Burton Perkins, ΓB

Edna Brown Powers, H  
Mary Anne Panner Price, BΘ  
Anne Elizabeth Alexander Price, BΞ  
Marie Hatfield Reichenbach, Σ  
Martha Elizabeth Crocker Roehrig, ΔB  
Marlese Neher Rouda, BN  
Margaret Jane Martin Schrader, M  
Catharine Blackburn Sharp, P  
Helen V. Snyder Steiner, BΠ  
Helen Virginia Ehrlich Stiles, ΓA  
Janet Beverly Frei Stoltz, BM  
Carol Daube Sutton, BΘ  
Nellie VanAntwerp Teetor, Δ  
June Learned Tellepsen, BΞ  
Maria Christina Hartleben Welch, Δ  
Jean Cathlean Hess Wells, ΔY  
Marian Louise Klingbeil Williams, Θ  
Anne Lewis Wilson, BX  
Peggy Prince Wyble, ΔI

## ALPHA DEUTERON

Kathryn Kay Alexander  
Mary Virginia Wyatt Barnard  
Susan Rountree Black  
Sandra Kay Taylor Campbell  
Myra Jeannette Farwell Campbell  
Lynette Kristin Johnson Carlson  
Donna Mary Williams Chapin  
Sara Mary Horner Duclos  
Margaret Doris Dixon Garrison  
Charlotte Ann Pierce Gibson  
Gloria Elaine Harger Gildemeister  
Jerrilyn Nan Kunze Hackbrush  
Ruth Dorothy Hill Harbart  
Louise Kell Johnson  
Lynn Annette McGaan Knox  
Harriet J. McCrory Lashly  
Lois F. Winter Lloyd  
Nancy Jane Tilson Martin  
Mary Margaret Mason Mason  
Louise Cummins Matchett  
Vivian Marie Smith Meyer  
Jeanne Muriel Blaylock Petherbridge  
Annette Martin Petrie  
Mary Ellen Biscite Porter  
Virginia Lee Shaffer Rastade  
Mary Elizabeth Sanders  
Agnes Findley Sanderson  
Betty Lou Frank Schaper  
Alice Anne Kniss Sindlinger  
Nancy Ruth McClenahan Skochdopole  
Helene Clare Sterrett  
Betty Ann Claassen Veihman

## DELTA

Nancy Graham Miller Aiken  
Barbara Jean Yanney Allen  
Betty Jane Porter Anderson  
Betty Batman Andrews  
Martha Stevenson Babcock  
Paula Rene Barclay  
Marian Ker Beck  
Martha Burke Bayard Bierhaus  
Mary Elizabeth Bone Bikoff  
Ruth Alaina Trueblood Bishop  
Linda Lee Speer Bloss  
Jacqueline Harrold Branch  
Catherine Ross Craig Bromm  
Elba Lauretta May Buck  
Margaret E. Canine  
Jean Lois Laughlin Chaille  
Katherine Deane Moore Cole  
Mildred E. Kemmer Cope  
Alice Adams Cosler  
Crystal English Coughlin

Jo Ann Shrode Crabtree  
Joanne Flo Strauss Crown  
Betty M. Cull  
Jane Frances Tournier Curry  
Martha Pearl Atkinson Dejong  
Margaret Work Dilley  
Barbara Lee Kammeraad Dinnsen  
Marybelle King Dobbins  
Janet Holt Shook Durlinger  
Alice Elizabeth Stout Edwards  
Enid Margaret Reed Ehlenger  
Mary Alice Ringo Eisaman  
Mary Lee Potts Eiford  
Nancy McNeill Webb Embry  
Linda Carol Larick Enkema  
Florence Esther Woods Foster  
Jean Barbara Frost  
Mary Ann Sohn Gardner  
Janet Elaine Bartley Gardner  
Nancy Ellen Holland Hannin  
Carol Joan Henderson  
Mary Loretta Holsclaw Heumann  
Adrienne Lorraine Gaynor Higginbotham  
Alice Charlotte Boyd Hodgdon  
Nancy Lee Voeltz Hoeltke  
Katharine Booth Marvel Hutton  
Lois Alaine Post Jay  
Marjorie Gretchen Terrell Johnson  
Susan Kay Stuart Kaplan  
Nancy Alice Baker Kelly  
Margaret Mayer Kerr  
Phyllis Hansen Kindley  
Wilma Bales Kraus  
Helen Marie Fulk Kress  
Amanda Constance Geyer Lasalle  
Virginia Ellen Thomas Law  
Janet Hull Rust Lawson  
Nancy Parsons Leonard  
Betty Jane Prather Luby  
Susan Lee M. Martin  
Esther C. Freeman Masters  
Ruth A. McCracken  
Mary Ann Pulse McCray  
Martha G. Craig McGargee  
Joan Louise McIlroy  
Ruth Craig Funkhouser McMurtry  
Jane Colling Harbottle Meyer  
Susan Ridgley Backus Miller  
Helen Carolyn Thieme Miller  
Mary Ann Lung Mills  
Judy K. McCorkel Moosey  
Marcia Jan Moritz  
Helen Irene Jackson Morris  
Flora Hunter Mote  
Jane Edith Adams Murphy  
Irilla Donovan Myers

Judith Mae Asmus Obannon  
Margaret Telfer Owen  
Anne P. Jamison Parker  
Mary Elizabeth Stout Parker  
Sally Lee Miller Peck  
Margaret McConnell Pereira  
Juliet Thompson Strong Pierson  
Anna Jane Buskirk Prickett  
Mary Eleanor Hohn Rainey  
Deidre Ann Cannon Ramey  
Catharine Louise Emmert Regen  
Margaret Almeda Hewitt Robertson  
Grace Emily Gardner Robertson  
Julia Redd Sefton Robinson  
Katherine Jeanette Wagner Robinson  
Eileen Sibley Roesing  
Roberta Jane Little Schaab  
Caroline Sue Ashley Seese  
Bonnie Lou Schlammersdorf Sher  
Jane Goby Sideris  
Mildred Woodward Silvey  
Susan Elizabeth Hussey Smith  
Kathryn M. Kayser Starr  
Barbara Deniston Stetson  
Mary Jane Lucas Straka  
Nellie Vanantwerp Teetor  
Susan Eloise C. Lievan Tener  
Margaret Janet Bates Trueblood  
Cynthia Ann Mauck Vacin  
Carol Beth Laswell Vandenberg  
Marjorie Jane Little Vantassel  
Sarah Jane Lukemeyer Wallace  
Diane Wilma Terry Warner  
Juanita Waugh  
Mary E. Sailors Wray  
Eva Ruth Ham Zellmer

## EPSILON

Helen Aldrich  
Reba Riddle Barrett  
Helen Schaeffer Bennison  
Martha Yates Douglas Bodman  
Jo Anne Watson Boers  
Pearl Houk Borsch  
Rosalie Shepherd Briggs  
Jeanne Lucille Cicciarelli Centers  
Alice Louise Kuhn Cherry  
Susan Marie Rosinski Cook  
Suzanne Marie Sorg Crawford  
Maryana Koenig Janssen Cray  
Esther Davis  
Sarah Mae Little Dockery  
Renee Dee Welch Dreusicke  
Janice Eloise Robison Dunlap  
Maurine Dell Ehringer Engel  
Joan Elaine Matlavage Essig

Elisabeth Ann Saner Fall  
Wilha Yale Vanpetten Finley  
Sharon Elaine Linton Fricke  
Rachel Hodge Fuller  
Rachel Green Gage  
Claudia Irene Krimbel Gauthier  
Catherine Marian Bernotas Gelhaar  
Mary Jane Cleaver Gemberling  
Joan Lue Seymour Goins  
Ann Haven Plumb Gray  
I. Miriam Cavins Hiltbrand  
Ina Stover Holliday  
Corrine Lavernia Bards Holt  
Carole Rae Vodak Johnson  
Sayra Lue Foster Johnson  
Leone Agnes Waddell Jones  
Nancy Josephine Bartlow Jorgensen  
Mary Linda Stevenson Keller  
Rozanne Parker Kemp  
Lorraine Kraft  
Jane Ann Livingston Lawson  
Sarah Louise Vawter Lee  
Harriette Louise Kraft Margeson  
Mary Mahan Stevens McHarry  
Aija Ruda Mrugacz  
Marguerite Mae Hinds Paschen  
Sara Beth Dobson Pedersen  
Frances Lou Mitchell Plumb  
Laura Stine Welch Probasco  
Martha Swank McCloud Pusey  
Serepta Winifred Peirce Sanborn  
Jane Milbourne Hart Sawtelle  
Charlotte Schaeffer  
Lynette Ruth Carlson Schaffer  
Jane Amelia Luedtke Seiler  
Judith Marie Stephens  
Beth Lenora Mackey Stiffier  
Verna Terwilliger  
Barbara Barclay Fleming Varon  
Virginia Jarrett Vellenga  
Suzanne Wasmund  
Esther Jo Hawks Willard

## ETA

Susan Gail Stebbins Adams  
Jane Booth Altemeier Blue  
Ruth E. Dillman Briscoe  
Kathleen Kinmond Thomas Brumder  
Cynthia Alexander Carlson  
Jane Burgess Muskat Copeland  
Miriam Swartz Cornelius  
Sarah Corlies Morgan Cunningham  
Jeanette H. Tooman Curtis  
Carolyn Alina Olson Depue  
Margaret Chamberlain Dickinson  
Judith Ann Tetting Dietrich

Martha Lee Drake  
Connie Lee Duesler  
Janet L. Millar Emery  
Louise Adams Fuller Freeman  
Deborah Ann Sherman Graham  
Eleanor Elizabeth Campion Griffith  
June Edith Aleff Harper  
Judith Ann Lytle Harrison  
Arrietta Evoline Hastings  
Jean Dell Bieler Hastings  
Jean Elizabeth Elmberg Helmers  
Martha Brand Henderson  
Catherine O. Munson Hinners  
Mary A. Cunningham Hord  
Cornelia Howe  
Ellen Parkinsio Eisdendath James  
Judith Kay Ausman Jellinek  
Katherine Patric Schwalbe Kelsey  
Frances C. Wright Kieser  
Cosalette Elliott Lindsay  
Ellen Elizabeth Pray Madsen  
Carol Erdman Madson  
Sandra Lee Mallien Mallendavis  
Kathleen Louise Litten McConahey  
Julie Van Hein McGinnis  
Emily Alexander Baldwin McKay  
Alice Van Patten King Meloche  
Frances Bromley Micou  
Barbara Royce Scott Nelson  
Suzanne Edith Rosenheimer Nelthorpe  
Hildegard Jung Neumeister  
Margaret Ann Freed New  
Anna Rose Nussbaum  
Alice Curtis Bergh Olson  
Martha Lee Pomainville  
Alice Josephine Creber Powell  
Edna Brown Powers  
Virginia Crary Rahr  
Elizabeth Rogers Hillis Rasmussen  
Lucille Johanna Burton Reno  
Elizabeth Wilson Robertson  
Marilyn Louise Masley Rolfs  
Josephine Bliss Ross  
Charlene A. Brown Seabury  
Susan Carolyn Billick Seefeld  
Penelope Greta Haller Shackelford  
Patience MacBriar Shaner  
Patricia Ruth Kelly Sherer  
Elizabeth Snider Simmons  
Bird Mabel Arnold Smith  
Marion Alice Casterline Sperry  
Margaret Pope Walker  
Elizabeth R. McCoy Warren  
Josephine Parnell Carle Wheeler  
Mary S. McHenry Whitley  
Brynildie J. Murphy Wise

Alumna pre-  
parations for tradi-  
tional Founders  
Day.



Elaine Ann Bay Wood  
Patricia Lynn Derse Wroldstad

**THETA**

Gail Vanreen Acuff  
Helen Daniels Allen  
Julia Faye Blackmore Ashbrook  
Bettie Lou Stone Bassett  
Ida May Lohman Bates  
Betty Jacque Smith Beachy  
Nancy Jane Davidson Beaham  
Sara Elizabeth Smith Beaver  
Vickie Lynn Johnson Beck  
Sandra Cochran Barrie Blackley  
Dorothy Walker Boone  
Judith Ann Murbach Bowman  
Harriet Heer Brown  
Patricia Ann Burnett Burgess  
Marion Louise Mosman Busby  
Virginia Belle Cox Bussey  
Lee Elizabeth Williams Carothers  
Cynthia Ann Laing Cartwright  
Dorothy Elizabeth Duvall Chase  
Ann Virginia Ronayne Childress  
Dora Fetter Wood Coe  
Susan Jane Connell  
Mary Elinor Clayton Corso  
Cornelia Richard Compton Cummings  
Katherine Keet McElhany Dimos  
Mary Maud Clinkscales Doolittle  
Kay Lynn Wehking Dorr  
Neil E. Nelson Duckworth  
Ganald A. Stout Eastman  
Nancy Jane Anderson Ekern  
Elizabeth Trimble Farthing  
Mary Helen Kinder Flentge  
Suzanne Kunkler Forsyth  
Josephine Helen Heberling Friedman  
Mary Lou Griffith Gardiner  
Emily Jean Gladders Gebhard  
Nada Jean Reichman Gray  
Marjorie J. Groves  
Helen Jordan Haines  
Helen Louise Gilliland Hughes  
Sophia Anne Russell Johnson  
Elizabeth June Novinger Lawler  
Harriet Julia Williams Loy  
Abbot Payne Parker Lyon  
Sue Macintyre  
Marie Bryden MacNaughtan  
Agnes C. Conway Mahoney  
Shirley Jean Cox Matteson  
Abbie Wanda Elwang McCain  
Florence Lloyd Adams McDonnell  
Mary F. Joyce Merchant  
Melinda Jane Moseley Miller  
Lucy Hunt Moore  
Susan Hanna Morton  
Sarah Ellen Doubler Muegge  
Joan Shea Mullett  
Carey E. Boone Nelson  
Barbara Elaine Parker Oliver  
Betty Anne Estill Oneill  
Jeanne K. Milam Parman  
Harriet Marie Smith Pearman  
Dorothy Ann Nowell Peavey  
Marianna Chapman Landrum Pelham  
Sue Ann Wood Poor  
Georgina D. Statton Riss  
Kathleen Emilee Burnett Robertson  
Gayle Estelle Dye Rose  
Janet gale Ruyle  
Jeanne Dougherty Saunders  
Margaret Lee Beaty Schreiber  
Nancy Weatherly Sharp  
Dorothy Marie Sihler Shepard  
Madeline Warren Roberts Short  
Margaret A. Spore Spangler

Sally Jeanne Cortopassi Sprowls  
Anne Elizabeth Wemott Stone  
Anne Evelyn Fisher Sullivan  
Nell R. Wynn Sutherland  
Jan Christopher Swenson  
Mary Louise Meierhoffer Teller  
Carol Lee Kropp Toft  
Martha Jo Stephens Toler  
Joanne Elizabeth Whaley  
Marian Louise Klingbeil Williams  
Evelyn Usher Fuller Williams  
Mary Ann Dunn Williams  
Helen Wells Wilson  
Ruth Ann Moore Yaeger  
Sue Lucille Yancey  
Sue Todd Crawford Yates

**IOTA**

Frances Elizabeth Fatout Alexander  
Helen Louise Reis Allen  
Roberta Grace Vannuys Angelillo  
Eleanor Inskeep Augustine  
Mary Dyer Baizley  
Jill Elizabeth Bailey  
Eugenia Harris Batchelor  
Nancy Dean Baxter  
Wendy Lee Bockstahler  
Katherine Louise Hair Braden  
Ann Maratha Wilhoite Briley  
Carolyn Carlisle Brown  
Rosebud Virginia Brown  
Carolyn Jane Fredericks Buchanan  
Sarah A. McCray Candler  
Wilma Burner Cannon  
Barbara Jeanne Noaker Clark  
Kathy Anne Scott Deasy  
Julia V. Christian Dillon  
Nancy Patricia Fearheiley  
Paula Karen Whitaker Fish  
Margie Lee Harrison Ginn  
Judith Urrita Quinn Gorman  
Louise Barnes Drompp Guild  
Lucile Marie Hunt Hamor  
Eleanor Scott Dunlap Higgins  
Mary Eleanor Wall Hildebrandt  
Esther B. Gentry Hillman  
Jean Maurene Montgomery Hughes  
Eleanor Madeline Burkitt Jensen  
Jeanne Marguerite Givens Jerden  
Margaret Lynne Bishop Johnson  
M. June Howe Judd  
Judith Ann Jones Kiedaisch  
Jane Gould Ramey Knox  
Mary Elizabeth Piersol Kroh  
Bernice Elaine Bertram Larkin  
Marian Ruth Walker Legros  
Jane Gray Freihofer Lockhart  
Bettye Baughman Shoop Lott  
Marcia Jane Naus Mayse  
Joan Barnes Drompp McAfee  
Eleanor Kent Williams McDowell  
Mary Elizabeth Glossbrenner McFall  
Joann Ridge Meehan  
Gayle Torian Meyer  
Gail Jill Pullinas Miosky  
Louise Lindley Morgan  
Adeleen Eleanor Darrah Olewiler  
Barbara Jean Williamson Pack  
Marian France Smith Palmer  
Roberta C. Schroeder Parrott  
Caroline Thelma Ballard Parsons  
Agnes Smith Rettig  
Alice Suzanne Longley Roberts  
Carol Jean Wischmeyer Rucker  
Martha Jean Stephenson Sanborn  
Sharon Ann Sandridge  
Priscilla Slabaugh Schults  
Judith Buckner Shepherd

Sara Jane Rife Smith  
Patricia Longley Smitley  
Julia-Jean Nelson Stokes  
Mary Helen Cleary Straker  
Dorothy Ell Strong  
Luella Gilmore Swahlen  
Harriet Catherine Geiger Thoma  
Ruth Akerman Trimble  
Vivian Louise Clafey Tuttle  
Zella Ward Walker  
Jane Augusta Preston Watson  
Nancy Lee Holt Williams  
Blanche Louise Bicknell Wilson  
Marian Gregory Wolf  
Margaret Jane Billman Wurster  
Rebecca Fran M. Zaieck

**KAPPA**

Mary McConnell Aldrich  
Candace Ann Barsumian  
Elizabeth Bowditch Bennett  
Barbara Lynne Cooper Bodnarchuk  
Mary Frances Brokaw Boyle  
Kathryn Grace Vanaken Burns  
H. Lucille Bach Curtis  
Alice Louise Turner Deming  
Joan Ann Sealy Duross  
Rosemarie Pokorny Erdmann  
Lucille Chase Foutz  
Sally Ann Altman Glauque  
Elsie Jayne Sibbet Gill  
Ruth Ella Eilber Hawkins  
Marilyn Ralston Horak Jeffrey  
Susan Johnson  
Marcia Ann Hall Johnson  
Debra Ann Carlson Kaberle  
Hilda Smith Kline  
Justine Patterson Lewitt  
Leigh Ann Markell  
Elsie Aubright Vanaken McCleary  
Dorothy Gunhild Olsson Messenger  
Marilyn Jean Ashcom Morlock  
Virginia Lee Bailey Morrison  
Sally Dengel Hagen Newbern  
Dorothy M. Stewart Patton  
Elizabeth Wolcott Bellamy Pempin  
Marilyn Jean Bales Pethel  
Linda Jane Brink Ploch  
Sandra Ann Clark Pohnert  
Marilyn Ann Huey Proctor  
Lois Jean Wiskol Quinlivan  
Elinor Twitchell Kiess Rose  
Gloria H. Woodmansee Rose  
Julia M. Nadeau Ryan  
Virginia Rose Atkinson Sanders  
Mary Margaret Donnelly Shaw  
Marilyn Cook Siebold  
Kathleen Smith  
Florence Thompson Smith  
Olivia Elizabeth Perry Stage  
Julie Ann Hibberd Stuart  
Irma Vanbree Thomas  
Katherine Ellen Thompson  
Sandra Gail Becker Tishkowski  
Elinor Helene Trout Verville  
Audrey Leigh Andrus Waldron  
Patricia Ann Wolfert Welsh  
Ruth Ann Welsher

**LAMBDA**

Dorothy Jane Welch Arnold  
Nell Ruth Rowe Ashley  
Virginia Eileen Demshaw Balch  
Mary Virginia Conner Bowles  
Mary Josephine Brady Costigan  
Florence Josephine Waller Deck  
Esther G. Dickinson  
Martha C. Kennedy Firestone

Vicki Ann France  
Mary Jo Spallino Gavin  
Jacqueline Joanne Germano  
Helen Knight Iredell Gulick  
Kathryn Louise Sherer Harper  
Julia Elizabeth Hardie Hill  
Margaret Elizabeth Gehres Hoffmeyer  
Florence Helen Benner Hunsicker  
May Irene Rinehart Jones  
Rebecca Hope Lytle  
Beulah Marie Angel Manchester  
Gail Jackson Andrews McCready  
Janet Rae Lockney McLaughlin  
Elizabeth Lee Siegel Milette  
Geraldine Young Miller  
Jacqueline Ann Freitag Murray  
Martha Marie Simmons Murray  
Eleanor Jessica Garman Rowland  
Carolyn Jean Woodford Schmidt  
Jane M. Parish Schwab  
Catherine Eulie Carpenter Smyth  
Elaine Ruth Wykoff Stout  
Nancy Catherine Swartz Wilson  
Helen Virginia Hardie Wortman

**MU**

Carla Jane Woods Askren  
Cynthia Dale Axiotes  
Jan Wheaton Bailey  
Pamela Dorette Bargholz  
Susan Elizabeth Parks Baughey  
Jacqueline Marie Ray Bennett  
Jessie May Brayton Billheimer  
Louise Wiseheart Black  
Helen Eastland Boldrey  
Marta Lee Till Boxell  
Phyllis Ann Baumgart Brickey  
Jacalyn Marie Steuterman Buckman  
Haidee Alice Forsyth Burkhardt  
Diane Hamilton Burris  
Barbara Ann Badger Clutter  
Carolyn Ann Varin Copeland  
Bernice Conrad Crouse  
Betty Margileth Diefenbach  
Linda Jane Eckard  
Florence Zula Wilson Elliott  
Sue Ann Schron Evans  
Blanche Wilson Fallet  
Elizabeth Rae Hisey Forsythe  
Alice Jones Gerhart  
Barbara Jean Gilbert  
Sharon Anne Schlenk Grimm  
Katherine Armstrong Lewis Hale  
Jean Marie Hambridge  
Jeri Lee Hancock  
Joan Herrin Hancock  
Josephine Amelia Lewis Harrison  
Karen Kay Hungerford  
Sharon Sue Harvey Jones  
Barbara Kay Dolen Kenny  
Pauline Hilda Shumack Kessler  
Mary Maitland Fliess Kimball  
Nancy Ann Riggs Kling  
Karen Louise Wortley Konzelman  
Myra Lee Vincent Kravetz  
Patricia Wilson Wood Lantz  
Gloria Anne Lofquist Laverly  
Marjory Jane Martin Laverly  
Carole Sue Orchard Longardner  
Mary Virginia Shippey McIntire  
Sherry Anne Feaster McKinnon  
Linda Jeanne Hall Mead  
Adele P. Meyer  
Karen Moore  
Martha-Belle Pierce Morgan  
Dorothy Jane Lineback Nix  
Mary Alice McGinnis Nusbaum  
Phyllis Jean Harman Nyberg  
Jacqua Lynn Layton Osting  
Marjorie C. McConnell Peschau  
Augusta Jane Pettijohn  
Marjorie Adele Baugher Pierson  
Kathleen Marie Pozsgai  
Edith Esther Normington Rainey  
Mathilde Elise Schmidt Raynor  
Lisa Elizabeth Rost  
Dorothy D. Day Saxton  
Jeanne Eileen Ringle Schouweiler  
Margaret Jane Martin Schrader  
Helen Huff Shell  
Frela May Jones Smullin  
Patricia Ann Trunick Strickland  
Joyce Helen Jackson Throckmorton  
Beatrice Louise Douglass Todd  
Sharon Alice Rhynehart Tucker  
Baiba Berzins Vanags  
Mary Elizabeth Gordon Wagers  
Thelma Rutledge Walton  
Johanne Perrin Wenz  
Helene Wetnight  
Deborah Ann Cravens White  
Beverly Jean Servies Wichus  
Karen Ruth Newbold Wood  
Donna Kay Bush Worth

**XI**

Natalie Bay Glaser Elliot

Frances Ellen Ruesink Foltz  
Jean Marie Lok Freligh  
Carolyn Lucille Ott Heffron  
Katherine Roxie Kinneer Miller  
Helene Virginia Baker Montgomery

**PI DEUTERON**

Janet Anita Watson Adams  
Margaret Carlyle Jamieson Bandini  
Julie Ferry Patton Barker  
Edith Delremery Beach  
Margaret Maze Behr  
Sheyla Marie Johnson Bergman  
Ruth Elyse Libbey Biheimer  
Jane Ann Gustafson Bloxham  
Ellen Books Hindes Bruck  
Phyllis Frances Bell Carmichael  
Jean McLaughlin Doolittle  
Auban Ann Slay Eisenhardt  
Dorothy May Stewart Elliott  
Christina Marie Schulte Fisher  
Sue Breyer McFie Fogarty  
Sherry Spridgen Franchetti  
Shelley Spencer Gilligan  
Penelope Ann Merritt Glassmeyer  
Virginia Gohn  
Charlotte M. Johnson Guggenheim  
Aileen Coberly Hadley  
Marie Mellinger Grassie Hansen  
Virginia Lee Martin Havens  
Marilyn Ann Rhoades Hofman  
Carolyn Joy Perry Hopkins  
Mary Elizabeth MacLaughlin Hudson  
Elizabeth Koser Hunt  
Eleanor Dawson Johnson  
Linda Bailey Keene  
Blair Loren Walker Keene  
Valerie Ann Kimball  
Catherine Mitchell Dean Kirkpatrick  
Christine Joan Kjarsgaard  
Jean Hazard Gerlinger Kuhn  
Julia Celine Laughlin  
Marjorie Adele Andrews Livingston  
Susan Ann Robbins Marchant  
Constance Lund Black Mardikian  
Roberta Ann Stevenson McCrary  
Callie Breuner Tilden McLellan  
Ruth T. Grim Minor  
Karen Christine Quistgard Misaraca  
Jane Moore Mock  
Laurie Cockburn Morrison  
Esther Lillian Sharon Norris  
Mary Lou Coate Noyes  
Sally Wickliffe Arnold Patmont  
Leslie Pomroy Madiera Quist  
Helen Merion Smith Scudder  
Virginia Louise Caswell Shirley  
Elizabeth Hamilton Shurtleff  
Ruth Ogden Willey Snook  
Virginia Louise Oliver Stevens  
Nancy Haven Stewart  
Susan M. Talmage  
Sally Frances Milbank Thomson  
Margaret E. Polglase Tormey  
Virginia Lynn Cary Tully  
Debra Allen Williams  
Jane Armstrong Woods

**RHO DEUTERON**

Marjorie Louise Yeomans Abbey  
Kathryn Margaret Wilson Atkinson  
Jacqueline Ann Fuller Auble  
Judith Lynne Prasse Bassett  
Kathryn Elizabeth Parks Bechtle  
Nancy Ellen Winter Bigelow  
Roberta Lee Bockeloh  
Joan Kae Larson Bowthers  
Pearl A. Ward Cawood  
Kitty McDonald Clevenger  
Deborah Vanheusen Bruett Cook  
Martha May Galleher Cox  
Maren Gail Churchill Currie  
Virginia Elizabeth Perry Davis  
Joan Courtenay Brightman Dean  
Eugenie Barbour Drayton  
Betty Louise Musselman Eiler  
Reland Schreel Evans  
Ann Elizabeth Inman Exum  
Agnes Helene Park Fausnaugh  
Mary Jane Strecker Fisk  
Mary Ellen Gilbert Fick  
Caroline Ann Rofkar Forster  
Linda Sue Gilhooly  
Virginia Comstock Shalling Green  
Martha Louise Bond Hardy  
Mary Louise Murray Harper  
Mary Harriett Brooks Harvey  
Jane Ellen Heston  
Eleanor Ruth Sawtell Hubbard  
Leila E. Ricketts Hughes  
Barbara Lu Rossiter Huhn  
Jane Murphy Hum  
Eleanor Manuel Jackson  
Jean Lois Milligan Jefferis  
Paula Jane Bodwell Kennedy  
Margaret Jo Shaw Kettle  
Elisabeth Ann Lane

Nancy Ann Lease  
 Marjorie Janet Kerr Lease  
 Sheryl Lynn Liuzzo  
 Florence Martineau Long  
 Deborah Kay Loppnow  
 Elaine Linnette Knisely Mackey  
 Anne Holly Matthews  
 Cornelia Emily Sawyer McIlvain  
 Eleanor McKay  
 Judith Lynn Grady McKibben  
 Katharine Battelle McKillan  
 Dian Kimberly Wright Mills  
 Margaret Louise Bower Morrison  
 Helen G. Compton Musson  
 Laura Maire Battelle Nance  
 Barbara Platner Burrows Obold  
 Ruth L. Starr Oborn  
 Janice June Burgen Parry  
 Phyllis Faye Bolman Pfahl  
 Caroline Jane Kreisel Roos  
 Mary Jean Harrison Sallee  
 Margaret Louise Easton Seney  
 Catharine Blackburn Sharp  
 Ellen Mary Simpson  
 Loris E. Gross Tower  
 Mary Jane Pontius Werner  
 Helen Webster Wildermuth  
 Melanie Virginia Moore Younger

#### SIGMA

Shirley Helen Anderson Adams  
 Marilyn Jean Lee Albers  
 Frances Krause Anderson  
 Joy Nixon Anderson  
 Mary Louise Burch Baird  
 Lisa Ann Baker  
 Belinda Turner Beard  
 Myra Leslie Bishop  
 Marsha Lynne Boker  
 Marcia Sue Duncan Buffett  
 Jean Walt Carlson  
 Helen E. Walt Carlson  
 Jeannie Pinkerton Clancy  
 Enid Lucille Kelso Connell  
 Sandra Maxine Gray Cox  
 Margaret Nell Lavelle Davis  
 Katherine Claire Coe Duncan  
 Orpha Nesbitt Elder  
 Martha Kathryn Miller Eldred  
 Jane Elizabeth Bomgardner Fliesbach  
 Elizabeth Joice Hofr Frank  
 Becky Kay Morgan French  
 Lola Josephine Southwick Funk  
 Margaret Hope Foght Garver  
 Henrietta Adell Dorland George  
 Barbara Zemer Golan  
 Alice Sprague Goulding  
 Martha Elizabeth Aitken Greer  
 Letitia Alice Speice Hadley  
 Virginia Gail Wheaton Hallager  
 Phoebe Ann Dempster Hamann  
 Diane Margaret Young Hamsa  
 Claire Louise Rubendahl Hoppe  
 Ella Mae Matzke Hove  
 M. Adelaide McCague Keller  
 Helen Brown Sorenson Kiddoo  
 Charlotte Easterday Kiesselbach  
 Lora V. Smith Kunkel  
 Susan Anne Madden Landford  
 Louise Condon Lyman  
 Jeanne Margaret Pope Maxey  
 Margaret Wyhemien Parish McPartlin  
 Julianna Cunningham Minier  
 Nancee Weir Peterson Neely  
 Helen Margaret Ryons Nix  
 Sara Jayne Gorton Ole  
 Nancy Jean Raun Oxley  
 Lulubel Emerson Pansing  
 Josephine Janice O'Brien Porter  
 Alyce Lorraine Blaufuss Purvis  
 Bessie Alice Yort Pyles  
 Marie Hatfield Reichenbach  
 Helen Overstreet Russell  
 Patricia A. Raun Samuelson  
 Susan Pierce Schafer  
 Melody Kim Schuster  
 Mildred Marie Sandall Scott  
 Susan Reed Simpson  
 Denese Phyllis Handschuh Stalnaker  
 Dolly Dorothy Clinton Thute  
 Jean Lawrie Chambers Thwaite  
 Irene Winifred Simpson Vanbrunt  
 Gwendolyn V. Edee Vinsant  
 Marcia Jane Beckley Warwick  
 Lois Guenzel Whitten  
 Margaret Jean Turley Wilken  
 Suzanne Opitz Wright  
 Gayle Bennett Wyer Wright

#### UPSILON

Suzanne Blair Young Allen  
 Katharine Elizabeth Eckert Angus  
 Glenna Flo Attebery  
 Juliette Fentress Bacon  
 Virginia Whitley Howells Baitinger  
 Ruth Elizabeth Neill Barber  
 Jane Tyhurst Gray Barrett

Amy Louise Veerhoff Barton  
 Leslie Caroline Bavor  
 Eulah Stevens Bennett  
 Mary Kay Miller Berke  
 Judith Lynn Stofer Block  
 Jane Anne McBride Brown  
 Annie Lee Moore Brumbaugh  
 Nancy Ellen Washing Carroll  
 Megan Ruth O'Connor Caruthers  
 Gretchen Ann Boyd Chamberlain  
 Laura Kathleen Fehl Clark  
 Alma Louise Seippel Coon  
 Robin Christine Findley Corlew  
 Mary Launisse Terry Cousins  
 Chermaine Yvonne Ryser Davis  
 Jacqueline Ruth Balhatchet Downey  
 Anne Lovelace Black Evans  
 Virginia Curtis Fenn  
 Dorcas Grinnell Sherwood Fifer  
 Suzanne Burt Shanesy Fisher  
 Marjorie Webb Gosselein Fitzgerald  
 Susan Dora Simmons Graham  
 Joyce Marie Roose Gravlee  
 Virginia Kathryn Cramer Gregg  
 Helen Anne Kutscha Gyllstrom  
 Karen Jo Christoferson Hampton  
 Janet Gail Hofmann Hansen  
 Janice Hay Williams Hart  
 Lillian Billow Heyman  
 Jean Emily Darroch Hoskinson  
 Mary L. Capron Hunter  
 Christine Talley Jones  
 Elizabeth Rieke Jones  
 Sarah Ann Rowe Kanaga  
 Marion L. Bopp Keitel  
 Lois Leslie Parker Killips  
 Erna Gertrude Gaede Kurtzon  
 Caryl Sue Nelson Larson  
 Margaret Mather Knight Lindgren  
 Martha Frances Purnell MacNamee  
 Janet Ann Hughes Malone  
 Elizabeth Chapman Marshall  
 Margaret Lyman Greer Martin  
 Suzanne Laura Miles Mason  
 Sue Ellen McCalley  
 Katherine Ann Wenter McIntosh  
 Katherine Camille McIntosh  
 Bettie Jean Seymour Melum  
 Marjorie Lill Ames Miller  
 Heather Lee McIntosh Morse  
 Felicia Anne Boillot Muttic  
 Elizabeth Ogden Harding Myers  
 Lulu Wood Myers  
 Diana Bowman Neely  
 Suzanne Birks Phillips Nicholson  
 Elizabeth Louise Friedman O'Connor  
 Beverly Anne Fairbairn Ogren  
 Roxelyn Miller Pepper  
 Jane Elizabeth Savidge Peters  
 Helen June Ryerson Peterson  
 Margaret K. Plank Pyle  
 Edythe L. Dixon Quinn  
 Millet Davis Raymond  
 Martha B. Baldwin Reilly  
 Mary Agnes Graham Roberts  
 Sarah Bacon Harris Rowe  
 Paula Marie Uihlein Schleicher  
 Patsy Jean Hill Schwartz  
 Janet Mary Stocking Seymour  
 Patricia Lou Watson Shaw  
 Nancy Josephine Siegert Shepherd  
 Kathryn Hall Singleton  
 Jean McMurray Coates Smith  
 Ruth Wenter Smith  
 Katherine Leach Stafford  
 Marcellite Lorrain Melind Sterrett  
 Cynthia Elizabeth Burger Stinnett  
 Vivian Holmes Stowers  
 Elizabeth Shafer Strauss  
 Hilary Suzanne Gidney Sullivan  
 Margaret Frances Newhouse Swan  
 Francine Carolynne Topping  
 Harriet Brewer Tucker  
 Louise Covington Haynes Twerdahl  
 Patricia Ann Hauck Walsh  
 Nancy Ann Luhrs Wanamaker  
 Betty Boyd West  
 Sarah Pauline Bundy Wham  
 Betty J. Dostal White  
 Louise Young Wilson  
 Linda Grace Agustsson Wyman  
 Ruth Mary Donnelly Zeman

#### PHI

Christine M. Ayars  
 Helen Marjorie Walker Beals  
 Virginia Parker Blanchard  
 Mary Louise Coffey  
 Katharine Halsey Dodge  
 Muriel A. Case Downer  
 Helen Constance Mamas Farrington  
 Rebecca Katherine Miller Finkelstein  
 Sirkka E. Vuornos Grant  
 Maude Burbank Simes Harding  
 Marcia Esabelle McLellan Henry  
 Sandra Ann Liakos Johnson  
 Sara MacLean Walker Jones

Sonya Gordon Jones  
 Ruth Elizabeth Hoehle Lane  
 Ernestine Ross Lauer  
 Beverly Louise Sunn Miller  
 Dorothy Lee Moulton  
 Pauline Hood Bray Nutting  
 Marcia Linda Rosenberg  
 Margaret Ernesti Preusser Saunders  
 Virginia S. Malcomb Sinclair  
 Marguerite Dorothe Miller Skinner  
 Helene Hamilton Stafford  
 Mildred Nina How Driscoll Sullivan  
 Jean Alice Adams Toth

#### CHI

Catherine Lynn Olson Anderson  
 Sara Helen MacGowan Bergerson  
 Genevieve Audrey McGowan Bezoier  
 Betty K. Keller Blackmar  
 Mary Frederick Bohan  
 Mary Louise Griffin Bollinger  
 Janet Ferguson Boyce  
 Patricia McKercher Bredesen  
 Loretta Shillito Prugh Brown  
 Margaret Murray Brownley  
 Mary J. Morse Cargill  
 Catherine Eileen Boucher Crabb  
 Ruth Elizabeth Cranston  
 Mary Ellis Westlake Davant  
 Mary Cochrane Dwan  
 Isabelle Stene Baer Famiglietti  
 Catherine Coughlan Flynn  
 Emma Jane Carter Freeman  
 Patricia Elizabeth Treacy Green  
 Rosemary Rathbun Hannah  
 Mary L. Coventry Harlow  
 Esther Peik Harris  
 Leafi Taylor Hawes  
 Jane Chase Goodwill Hibbard  
 Barbara Allison Teachout Horn  
 Madrienne C. Johnston Larson  
 Christine V. Meyerding Linsmayer  
 Cindy Lee Knutson Lundeen  
 Kathryn Joyce Welsh May  
 Helen Jane Linsmayer McNulty  
 Lydia Benz Ahern Moore  
 Mary Angeline Morton Neemes  
 Margaret Eleanor Watts Newbern  
 Peggy Louise Loving Parker  
 Gladys Pattee  
 Katherine Charlot Hartman Pattison  
 Ruth O. Bradshaw Paulson  
 Sara Ahern Cumming Phillips  
 Miriam Ienza Seeger Reay  
 Virginia Ann Burris Roach  
 Mary Jo Cronin Roberts  
 Faye Louise Anderson Schleter  
 Ruth Davis Smith  
 Patricia Ann Melby Smith  
 Elinor Walker Lynch Stellwagen  
 Katherine Ann Hart Tucker  
 Anne Blaine Rothschild Welliver  
 Margo Bell Withy  
 Jessie Louise Aslaksen Wold  
 Kathryn Lee Wyman

#### PSI DEUTERON

Louise Cliff Bentley  
 Priscilla Bassett Bretschger  
 Virginia Barrett Buckley  
 Jane Irwin Purdy Cable  
 Laura Clark Cook  
 Judith Anne Reamer Cox  
 Mary Marjorie Kinn Dingwall  
 Shirley Katherine Beaton Fitzner  
 Winifred Kirk Freeman  
 Elizabeth Hodgson Reigart Gilchrist  
 Nancy Houston Guthrie  
 Margaret Polly Stevens Heebner

Loretta Lee Carlson Iliff  
 Janet Barbara Kilby Lankton  
 Charity Beverly Ketzler Leng  
 Mary Louise Wells Leonard  
 Nancy Elaine Schlegel Meinig  
 Stephanie Anne Rehnberg Motycka  
 Ruth D. Wall Murphy  
 Sally Ann Schwartz Muzii  
 Gertrude Mathewson Nolin  
 Jeanette Beatrice Knowles Patterson  
 Joan Duncan Stewart Ruvane  
 Freida Schoeffler Starzenski  
 Janet Mary Robinson Stokes  
 Frances Lee Corbett Warne  
 Janet Wilbor Warner  
 Audrey Wright Elliott White  
 Joan Davison Logan Wild  
 Margaret Eleanor White Wilke  
 Virginia Claire Poad Zechman

#### OMEGA

Mary Louise Ainsworth Aikins  
 Marilyn Kaysing Armstrong  
 Alice M. Guenther Bagby  
 Katherine Anne Barrington Bagby  
 Marle Jo Carlile Batchelder  
 June Taylor Baugh  
 Stephanie Lyn Adams Beck  
 Betty Winne Brady  
 Grace Louise Myers Bramwell  
 Matilda Mack Brandeberry  
 Hester Peterson Caldwell  
 Betty Belle Tholen Collard  
 Oreta Rogene Edminster Conn  
 Marsha Lynn Dixon Dixonmonica  
 Janice Ethelyn Moses Durrett  
 Sue Anne Ketcham Edwards  
 Rebekah Thompson Eldridge  
 Jeanne Juhlin Farmer  
 Joan Adeline Heimovics Ferris  
 Margaret Paulina Brown Goolsby  
 Mary Ann Deschner Grimes  
 Kathryn Estelle Newcomer Harmon  
 Mary J. Connell Higgins  
 Patricia Louise Orr Hudson  
 Lois E. Woods Kandt  
 Marilyn McEwen Kelsey  
 Martha Combs Kennedy  
 Elma Jennings Klepper  
 Lois Ann Dubach Lacy  
 Lucile Crane Lane  
 Blanche Louise Simons Maloney  
 Janice Lyn Rogers McIntire  
 Jane Case McKelvey  
 Mildred Meuser  
 Mary Moore Milton  
 Helen Woods Mitchell  
 Jean Ann Scupin Mohler  
 Nancy Jim Smart Moore  
 Mildred M. Payne Moore  
 Mary Roberta Noll Moorehead  
 Betsey Belisle Moreland  
 Virginia Amanda Kurfuss Nichol  
 Martha Dodge Nichols  
 Brownie Angle Padfield  
 Nancy Joanne Sheehan Quinn  
 Nancy Jane Prather Raybourn  
 Ann Catherine Ainsworth Reiland  
 Marilyn Maloney Riggs  
 Sue Anschutz Rodgers  
 Katharine Shelton Schell  
 Marcella Schwinn  
 Virginia Schwinn  
 Bernice Lach Scofield  
 Sarah Lee Heindel Scott  
 Patricia Piller Shelton  
 Barbara Anne Schreiber Shryock  
 Frances Lyona Schloesser Sifers  
 Virginia M. Elliott Sims

Crosby Seymour Stevens  
 Sally Lou Connell Stone  
 Rosamond Richards Straube  
 Mary Emily Missildine Vanantwerp  
 Jo Ann Perry Walton  
 Mary Louise Kanaga Warren  
 Neil A. Dehart Weaver  
 Margaret Ann Welch Whittier  
 Yvonne Camille Josseland Wilson  
 Elizabeth Hannah Winters  
 Amy Merstetter Wood

#### BETA ALPHA

Norma Lukens Savin Ashbrook  
 Celeste Bailey  
 Susan Hopkins Vanderpoel Barrett  
 Carol Allen Baugh  
 Mary Vauclair Fay Bissell  
 Valerie Harrington Knauer Burden  
 Susan Emily Sharp Carter  
 Agnes M. Dickson  
 Mildred Anna Horner Dolan  
 Rea Rice Etheridge  
 Virginia Wood Ross Green  
 Pauline R. Sensesig Hart  
 May Herrmann  
 Dorothy Drake Higley  
 Edna Carolina Laing Hosmer  
 Leonora Marguerit Ornston Huggins  
 Cora O. Boughton Keenan  
 Hetta Ellen Towler Kempner  
 Catherine M. English Kipe  
 Elizabeth Susanne Holston Lippincott  
 Jane M. Hill MacFarlan  
 Miriam Schoenhub Brous Maginniss  
 Florence Cross Pumyea McCarthy  
 Joan Adamson Fernley McCracken  
 Therese Fischer Meloy  
 Molly Jane Kirk Meyers  
 Helen Frances Decker Nicolls  
 Carol Ann Trimble Nordheimer  
 Helen Leigh Keyser Phillips  
 Elizabeth C. Potts  
 Catherine Kiely Minnick Reznay  
 Jeanne Parelius Buzby Runkle  
 Elizabeth Claypool Hickey Swan  
 Eleanor Kent Chance Swett  
 Virginia Ann Merritt Welty  
 Patricia Emily Milestone Zonsius

#### BETA BETA DEUTERON

Jane Dettinger Anthony  
 Martha Ellen Montague Ash  
 Susan Lynne Ackerson Barnard  
 Janis Ann Fowle Bigelow  
 Gertrude H. Wood Bremer  
 Barbara Ann Buecheler  
 Maude Martin Calder  
 Ann Victoria Warner Chauvin  
 Frances Lohmann Clark  
 Jacqueline L. Remmier Cuomo  
 Marjorie Carolyn Gibbs Day  
 Margaret Joyce King Dingleberry  
 Alice Fry  
 Janeen Ruth Gould  
 Wilma Constance Williams Green  
 Virginia Lufkin Potter Jacobsen  
 Joyce Marie Derosa Kay  
 Susan Harrington Koss  
 Loraine Heaton Livesey  
 Natalie Glover Best Luby  
 Edith Martha Lynch  
 Dorothy Elizabeth Jones Mace  
 Nancy June Conklin Malcolm  
 Nancy Christine Needham Merrill  
 Barbara Jean Schaefer Metevia  
 Nancy Anne Hatch Milburn  
 Barbara Anne Robertson Mitchell  
 Mary Murphy



New Kappa van.

# Where Kappas Live

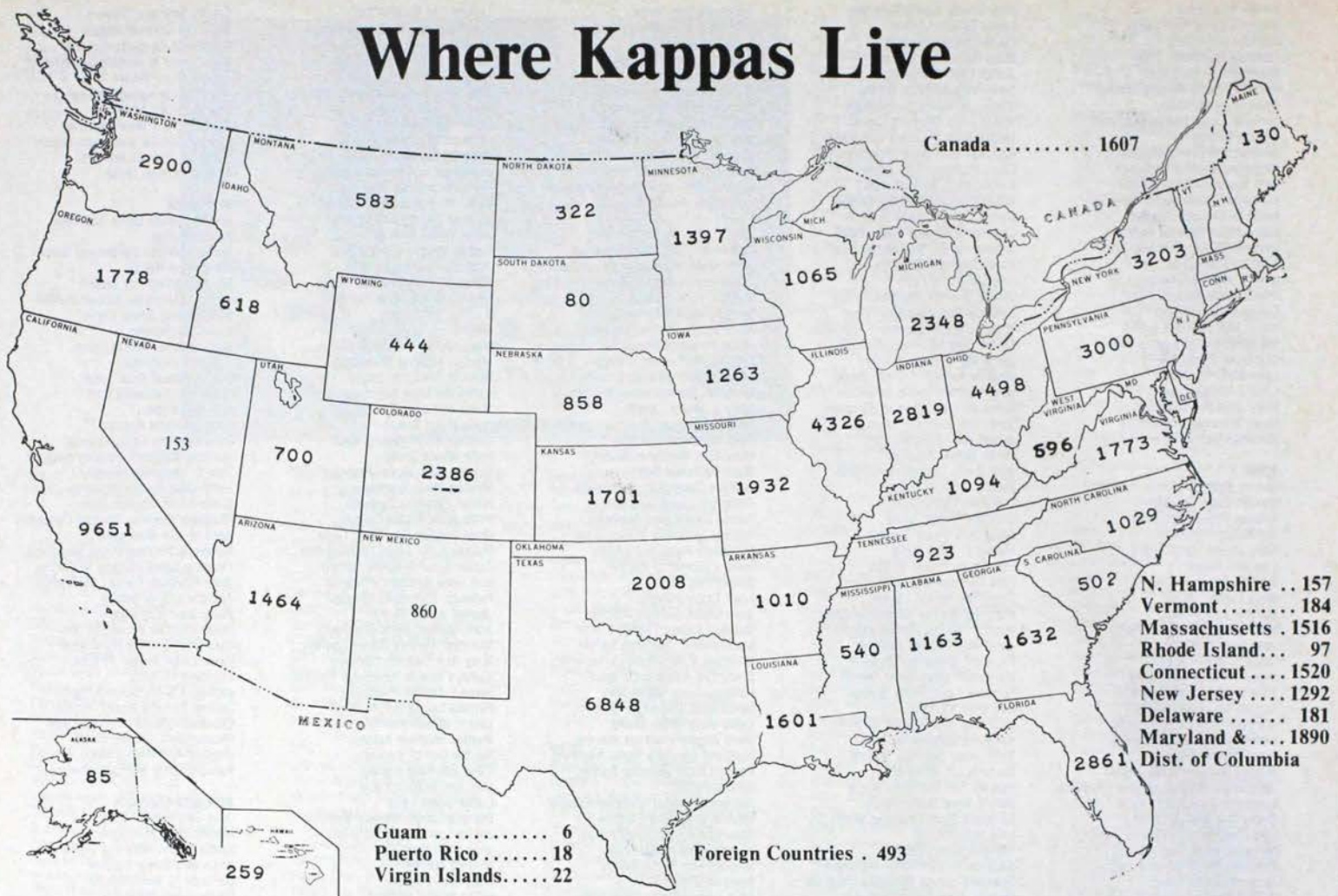

During the past two years, Kappa has experienced the largest period of growth since the founding of the Fraternity. Over 6,000 have pledged Kappa (almost 1000 more than the previous two years). This growth is directly attributable to the increased interest in Greek membership on college campuses, larger rush enrollment, higher pledge quotas, campuses opening to Greeks for the first time or adding additional chapters. A total initiated membership of 106,428 has taken a school girl dream of 1870 and brought it to an international organization and a modern day, 1978, corporation. The map above shows the count of Kappas on the mailing list currently (June, 1978).

Lisa Jean Nicolais  
Debra Lee O'Dell  
Lila June Brush Perry  
Beverly Ann Knapp Pullis  
Catherine Louise Sarni  
Barbara Lillian McKeon Sharp  
Hazel Allen Short  
Jane Hutton McKenna Smith  
Carrol Jean Andrews Smith  
Jane Bradshaw Smith  
Mari Elizabeth Reukauf Steeves  
Eliane Grignard Stockella  
Joan McDermott Borzelle Stone  
Jayne Girod Rauch Tietz  
Katherine Sumner Vandyck Turney  
Mary Ruth Vilas  
Marion Lauer Wells  
Karen Ann Williams  
Jessie H. Heaton Winterbottom

## BETA DELTA

Betty Anne Fauver Abbott  
Janet Marie Allen  
Mary Vernoa Roberts Apkarian  
Shelley Marie England Barr  
Mary Frances O'Dell Baumann  
Jill Predmore Beach  
Susan True Carleton Benes  
Catherine Alison McMichael Bieber  
Nancy Lou Mull Bloomquist  
Helen Beery Borders  
Dorothy A. Day Boylan  
Margaret Birdsell Carroll  
Margaret Ann Christiansen  
Barbara Lee Stauffer Christiansen  
Jane Marie Helms Cole  
Virginia Voorhees Collins  
Jane Allen Wilson Collon  
Susan Noble Davis  
Patricia Ann Cooper Fitch  
Muriel M. Badger Fitzsimons

Paula Fead Brown Gray  
Kathryn Cowley Glass Heath  
Elizabeth Ranck Hodgman  
Helen L. Humphreys Hoke  
Katharine Helen Ferrin Hubbard  
Kathryn Karen Anderson Hutchison  
Alice Elaine Bennon Isaac  
Marcia M. Sharpe Jartun  
Joan Mott Mitchell Kleinpell  
Doris June Buser Knight  
Helen Frances Rush Kurtz  
Diane Teresa Lansing  
June Alexandra Knisley Lauzon  
Elizabeth Ann Long  
Nancy Jean Campbell Madda  
Josephine Elizabeth Talbot Marshall  
Lois Cecilia Kortlander Marshall  
Stephanie Eleanor Hooker McConaughy  
Carol Vilma Guy Minchew  
Ann Cummings Oancea  
Ruth Lillian McClelland Otto  
Elise Marguerite Pederson  
Mary E. Elliott Pence  
Gertrude Emily Andresen Pfeffer  
Nona Lee Mull Pickering  
Lois Irma Townley Place  
Susan Henry Riggs Reed  
Elizabeth Finley Robertson  
Beulah Smith Robinson  
Elizabeth Baillie Scherling  
Frances S. Sutton Schmitz  
Phyllis Mary Loughton Seaton  
Marilyn Ruth Wyngarden Sherwood  
Gladys Teele Detwyler Stark  
Nancy Russell Booth Stringer  
Nancy Anne Neumann Teninga  
Anne Schofield Abbott Thompson  
Karolyn Jean Kaufman Tull  
Joan Ruge Buckmaster Unbehaun  
Elizabeth Foote Upton  
Elizabeth Brooks Vial Upton

Sara Ann Wassenaar  
Nancy Love Upjohn Woodworth  
Virginia Ramona Rapp Wright  
Dorothy Winifred Merkl Yager

## BETA EPSILON

Caroline Lexow Babcock  
Mary Wotherspoon Stewart Colley  
Pamela Poor Harris

## BETA ZETA

Catherine Richter Adsit  
Dorothy Mae Minas Bamber  
Kathryn Isabelle Horslund Beeken  
Janice Louise Evans Berberich  
Alice Louise Dalbey Bernstein  
Phyllis Jeanne Sanborn Blum  
Theresa Killian Boyles  
Sally Elizabeth Hahn Courter  
Patricia Louise Caldwell Dow  
Jane Fitz Randolph Dunkin  
Marguerite Flickinger Dyke  
Dale Skogman Fick  
Clara Orcutt Flamer  
Lorraine Elizabeth Gibson Graham  
Margaret Elizabeth Larimer Hamilton  
M. Adelaide Nash Hartong  
Beverly Ann Arons Hearst  
Maridee Hill Hegstrom  
Esther Gertrude Dyke Hicks  
Helen Kuttler Jaeggi  
Esther Jane Johnson  
Mary Sargent Karch  
Judith Ann Tilton Kennedy  
Margaret Kennedy King  
Marilyn M. Johnson Laun  
Lorene Esther Swanson Liddle  
Ellen Ford Lindley  
Dorothy E. Bennett Mallory  
Doris Louise Green McTigue  
Marsha Kay Morgan

Mary Louise Voss Myers  
Grace Corey Noonan  
Vesta Margaret Meredith Padfield  
Vivien Buser Ragsdale  
Beth Hanna Kesterson Reed  
Blanche Twogood Reynolds  
Nancy Ankeny Bristow Rogers  
Charlene Bo Monson Schammel  
Frances Mathew Soderstrom  
Marilyn Warner Soule  
Mary L. Thompson  
Grace Dyke Treneman  
Margaret Elizabeth Wurster Weaver

## BETA ETA

Grace Elizabeth Eubank Armstrong  
Lee Powell Stearns Coker  
Gertrude Merritt Whitaker Domergue  
Beverly Jean McClure Errett  
Harriet Allena Ford Griswold  
Beth Hughson  
Elizabeth Jean Rucker Hulteng  
Barbara Ann Wellington Lundborg  
Aileene Sabina Burks Lynch  
Florence Mary Waddell Lynn  
Jean Bothwell Mitchell  
Charlotte H. Brown Stevning  
Pauline Wilson Woodruff

## BETA THETA

Mary Johnston Ames  
Mary Virginia Brice Black  
Margaret Berry Blair  
Ruby Wooten Blalock  
Elizabeth Katherin Warren Blankenship  
Helen Hand Bogan  
Hazel Constance Winn Bradshaw  
Virginia Lee Sudberry Brandecker  
Elise Wilbor Brooks  
Nancy Lynne Loomis Bruce  
Natalie Elizabeth Henkes Buckthal

Janice Jeannine Palmquist Burris  
Anna Jo Samter Carr  
Jane G. Edwards Champlin  
Janie Marie Jones Cheek  
Susan Kelly Christenson  
Mary Aline Pelphey Christian  
Velma Jones Collins  
Irene Tarleton Bond Cook  
Mary Caroline Copeland  
Margaret Lee West Dawson  
Mary Jean Doornbos  
Doris Ann Keeton Duncan  
Elizabeth Mary Ryan Dunnington  
Mary Gladys Hensley Engle  
Elizabeth Sue Swanson Fair  
Rhoda Irene Harber Foley  
Mary Doris Ledwidge Fondren  
Patricia Ann Chesnut Foster  
Vera Wigger Fryer  
Georgia Lee Seeger George  
Kathleen Hadley Goldston  
Joyce Arlen Willingham Graves  
Linda Mae Gunning  
Rebecca Lynn Schulz Harper  
Madeline Bullard Harper  
Virginia Shire Harper  
Sharon Ann Saunders Healy  
Josephine Anne Hindman Hubbard  
Sarah Ellen Sharpe Hutchison  
Mary Amelia Gordon Jones  
Linda Patricia George Kauffman  
Martha J. Heavner Kenton  
Joffa Gemar Kerr  
Kathryn Diana Kenton Kohler  
Karen McKay Smith Lambert  
Maida Elaine Lambeth  
Cynthia Sue Massey Lashley  
Angelena Frenslay Lenehan  
Ellen Janet Purves Mabrey  
Elizabeth Louisa Amis Malone  
Ann Elise young McKinley

Mildred Mary Goodman McKinney  
Ruth Elizabeth Klinglesmith McNaair  
Joanne Donnelly Griffin Millican  
Beth Ann Alberding Mohr  
Charlotte Ann Fogg Murphy  
Kay Louise Pappan Musser  
Joanna Marie Champlin Nave  
Mary Davis Nichols  
Sherril Fain Norville  
Katherine Louise Henderson Novitch  
Karen Lee Boggs Pearson  
Dana Winifred Phillips  
Ellen Rowe Brillhart Phillips  
Betty Ann Driver Pickett  
Olive Jean Daniels Poe  
Thelma Patricia Pope  
Mary Anne Panter Price  
Mary Claire Cochran Quincy  
Nancy Richard  
Meredith Mason Roark  
Lucerne Lee Washbon Roberts  
Bertille McMahan Rollins  
Louisa Caswell Semple  
Katherine Virgini Belknap Sharp  
Ruth Ellen Garnett Sharpe  
Kathleen Francis White Shera  
Nina Jane Turner Shibley  
Linda Ann Crotty Shrago  
Elizabeth Fink Stephens  
Judith Norris Stidham  
Kathryn Beatrice Hager Strong  
Virginia Lee Parker Sturm  
Carol Daube Sutton  
Bevlyn Jane Bradfield Taron  
Bette Lane Pendleton Trankley  
Norma Gates Travis  
Elizabeth Kirkham Vanwambeek  
Pamela Edna Vennerberg  
Nancy Ellen Kennan Vernon  
Judith Nan Compton Vickers  
Kathleen Marie Voss  
Linda Sue Laughery Waters  
Carolyn Lytle Whitehouse  
Jane Lee Hamilton Wintermote  
Mary Ella Wadlington Wynne

#### BETA IOTA

Sarah Darlington Pratt Brock  
Alice Gale Reddie Callaghan  
Lorraine Fitch Eby  
Reba Mahan Camp Hodge  
Phebe Lukens Miller  
Janet H. Viskniski Munson  
Victoria Clothier Lesley Steigleman  
Matilda Simpson Terhune  
Margaret Kenyon Mix Thomas  
Margaret Wilson Wheelock  
Elizabeth W. Cadwallader Wood  
Frances W. Ramsey Worth

#### BETA KAPPA

Mary Lu Brown Akerling  
Patricia Kay Bozarth Anderson  
Belva Adele Budge Baker  
Marjorie Nell Balch  
Karen Lee James Batroukh  
Margaret Fox Beebe  
Sue Ann Sparks Beltz  
Elizabeth Muir Barline Boyington  
Carolyn Louise Frizzelle Brailsford  
Hester M. Yost Brenn  
Edith Cooper Bunker  
Ruth Anne Caple Campbell  
Katherine Caples  
Margaret Gail Felton Chipman  
Thayre Marie Bailey Dennis  
Patricia C. Jaeger Dibblee  
Julie Anne Joslin Doce  
Beverly Laine Silverthorn Douglass  
Mary Cathryn Crawford Eisenman  
Susan Kay Felgenhauer  
Thelma Hare Foran  
Zella Bigham Fox  
Lola Ann Smith Goff  
Kristi Jan Greenawalt  
Doris Effie Krogh Hokans  
Judy Suzanne Olin Hove  
Margaret Helen Thornton Johnson  
Elizabeth Thompson Killeen  
Lora Madeline Yeo Kirschner  
Mary Lou Dahmen Koelsch  
Marion Lee Griggs Lemke  
Margaret Jennife McDowell Loventhal  
Carol Ann Haddock Mackin  
Phyllis Ann Ridgeway Melnyk  
Helen Patten Miller  
Joanne White Miller  
Margaret Timm Rosenheim Nelson  
Barbara Larue Gwinn Perkins  
Polly Ambrose Peterson  
Barbara Louise Schulte Pettinger  
Marion Anna McGonigle Rice  
Marie Gilson Riggs  
Marabel Edmonds Rodell  
Wilma Jean Anderson Scheel  
Alice M. Ficke Schumacher  
Ethel S. Lafferty Sharp

Orpha Markle Shoalts  
Laura Jane Fields Strohecker  
Juanita Fitschen Thompson  
Ruth Hill Turnbow  
Marian Willsey Vieth  
Ethelyn Claire Poitevin Winter

#### BETA LAMBDA

Marsha Ann Kiper Barnish  
Katherine Lynn Carpenter Bookwalter  
Frances Virjean Dix Booth  
Mary Louise Powell Bradt  
Dorothy E. Bundy  
Dorothy Wallace Kiefer Burke  
Sue Scallon Byrum  
Nancy Ellen Paulus Carley  
Dorothy Louise Lemaster Carter  
Betty Louise Cocking  
Georgia Francis Bushnell Collins  
Miriam Knowlton Corrie  
Jane Adah Craig  
Harriet Rutherford Crawford  
Rowena Agnes Kohl Cullin  
Nancy Wheeler Deem  
Laurel Ann Dehaan  
Janet Lee Wisely Dickason  
Antoinette Schwarzkopf Donoho  
June Mamer Edmonds  
Florence Mai Eisermann  
Kathryn Ann Lutz Ford  
Nancy Jean Beck Ford  
Juin Whipple Foresman  
Mary Houston Adsit Forsyth  
Jeanne Park Berger Frazier  
Mary Jane Fansler Gallup  
Ruth Hall Wade Gilmour  
Jane Luttrell Bickel Greenwood  
Leah Eldridge Hamilton  
Lyda Margeline Lindberg Heffron  
Hollis Ann Heller  
Pauline Louise Knipp Hill  
Joyce Elaine Gustafson Janosky  
Rita Maureen Kelley  
Jane Carol Cooke Kelley  
Jon Lynn Gonge Kerchner  
Deborah Monroe Lamb  
Wanda Agnes Taylor Legg  
Marjorie Duanne Bean MacMillan  
Helen Shepherd Crane McGary  
Mary Nancy Price McNabb  
Alice Marguerit Henderson Metcalf  
Mabery Rosann Gelvin Noel  
Shirley Ann McVicar Overshiner  
Barbara Pauline Bischoff Patten  
Carolyn Coolley Kenney Pickrell  
Josephine Koons Ragan  
Barbara Ruth Moore Raymond  
Constance Isabe Wilkinson Rice  
Nancy Jo Roesch  
Juliet M. Connors Ryan  
Nancy Ann Nelson Schwartz  
E. Muriel Battey Scott  
Whitney Suzanne Pope Shapland  
Frances Knipp Shipley  
Dorothy Lorraine Kirchner Smith  
Ruth Metcalf Smith  
Isabella Greene Lawton Smith  
Charlotte Wood Montgomery Snyder  
Edith Maria Binde Sorenson  
Karen Louise McCarthy Stewart  
Peggy Jean Handley Talbot  
Ruth Delatour Thomas  
Ann Tuttle  
Barbara Phares Ward  
Gladys Lucile Frazer Watts  
Marcia Beatrice Kelling Weidenkopf  
Coralie Jane Shaffer Weiss  
Emma G. Moffat Whittington  
Marilyn Jean Smith Wragg  
Bonnie J. Ilten Young  
Bernice Baur Zahn

#### BETA MU

Kathryn Kemper Aden  
Nancy Beryl Storm Bartling  
Barbara Deane Aberle Bartos  
Carolyn Grace Fletcher Benson  
Marjorie Ann Cross Bird  
Beatrice Elaine Hickey Bonham  
Virginia Alice Latcham Boyd  
Frankie Louise Service Boyd  
Nan Justine Kretschmer Boyer  
Ellen Olsen Briggs  
Carol Diane Hamilton Brown  
Christine Frances Smith Bruce  
Jane Frances Wheeler Buchanan  
Diana Texter Callahan  
Eleanor France Goodridge Campbell  
Joan Dale Summerton Carey  
Virginia Downing Chase  
Nancy Claire Murphy Cheney  
Julia Antoinette Miller Cheney  
Jane Elizabeth Hollenbeck Chisholm  
Clayton Forster Dorn Chisum  
Eddie Duval Crapsey  
Edith Helen Culver Cross  
Josephine F. Yantis Eberspacher

Madeline Martha McCabe Elliott  
Ruthanna Eames Evans  
Mary Louise Metz Foster  
Georgia Louanne Mecherle Garland  
Caroline Henry Gillaspie  
Mary Jolley Lutz Grantham  
Teri Lynn Gray  
Gayland Ann Greening  
Jannie Lorraine Gustafson  
Wells Downey Hamilton  
Judith Mason Ross Hammond  
Margaret G. Givens Heffner  
Winifred Lathrop Helgren  
Gwendolynne Virgin Cheney Herbst  
Adele Knowles Herzberger  
Alma Joanne Crouch Honnen  
Katherin Ann Bean Howell  
Nancy Jean Hughes  
Stefanie Marshall Humphries  
Besse Low Ireland  
Nancy Jackson  
Sally Ann Barber Johnson  
Cecily Ann Gardell Kittleson  
Patricia Evelyn Maness Kriz  
Rosemary Pryor Lagrange  
Karen Elizabeth Grisichy Learned  
Nancy May Rolander Leroy  
Carol Anne Kelsey Lind  
Helen Annis Taylor Lindsley  
Wilfreda Joy Heald Lytle  
Gretchen Ilene Andrews Maxwell  
Alys Leanne Chubbuck Monod  
Deborah Dean Bonestell Moore  
Lois Solt Mortensen  
Mary M. Oakes  
Catherine Marie Donegan O'Brien  
Kathleen Curry O'Donnell  
Corinne Cramer Parker  
Judith Carol Nenno Pettus  
Anna Mitchell Hiett Pflugh  
Denise Marie Pickering  
Susan Louise Gardner Pollack  
Margaret Ann Wells Proctor  
Elizabeth Ruth Boyer Puls  
Sharon Suzanne Quist  
Dana Adele Daniels Reaud  
Jean Stratton Robinson  
Bernice Neef Schultz  
Leslie Isabel Click Shanahan  
Nancy Martha Simpson  
Margaret Denison Sparhawk  
Laila Bettina Baker Sperling  
Edith Gertrude Walton Stannard  
Dorothy Elder Sterne  
Nancy Jane Peck Stewart  
Janet Beverly Frei Stoltz  
Elizabeth Brownlie Timpler  
Colleen Jacobsen Voshall  
Patricia Doris Daniels Walker  
Anne Duncan Miller Westcott  
Marjory W. Ross Wolf  
Georgie Aloise Kistler Wood  
Josephine Frawley Yantis  
Kathie Burtis Zeller

#### BETA NU

Marion Fisher Abel  
Marcia Lou Acles  
Raye Karen Needham Allen  
Virginia Beth Anderson  
Elizabeth Clayton Archer  
Sally Charlton Augustiny  
Margaret L. Hiestand Auld  
Marjorie Jane Livezey Barthelmas  
Dorothy Jean Pettit Bates  
Olga Ann Elifritz Beecher  
Rebecca Ann Belz  
Judith Ann Brown Black  
Marilyn Pryce Ashman Bower  
Faye Coffman Hall Boyes  
Margaret J. Coulter Busler  
Betty Nell Sanor Cameron  
Mary Catherine Hopfinger Campbell  
Jane Hoffman Capron  
Jane Cecelia Wood Carliele  
Florence Strong Poston Carlin  
Evalyn Mae Parker Carruthers  
Mary Elizabeth Cook Case  
Mary Christine Kelley Chappell  
Cynthia Harriet Johnson Chester  
Jayne Anne Post Coleman  
Nancy Ellen Yerges Corey  
Sally Bowerman Crout  
Mary Ruth Campbell Daseke  
Lee Outhwaite Davis  
Nancy Antoinette Noland Decamp  
Elma Elizabeth Hamilton Ebright  
Marian Dolores Andrews Edwards  
Mary Wilson Eldred  
Jean Hamilton Ebright Elin  
Joyce Elaine Tefft Evans  
Jeannette Jury Eymann  
Linda Kay Stertzer Fischer  
Martha Jane Link Fitton  
Marjorie Rahn Fry  
Ruth Abel Gearhiser  
Patricia Ruth Woodyard Gilmore

Martha Wood Hales Given  
Catherine Marie Schroeder Graf  
Isabelle Nadine Berry Greek  
Margaret Ann Johnson Green  
Sheila Marie Gladieux Guzdanski  
Terry Elizabeth Hallum  
Anne Farber Hamblin  
Patricia Ellen Hanley  
Pamela Jean Wright Harris  
Gertrude Marie Fox Hart  
Sally Jean Luethi Havens  
Betty J. Cramer Hertenstein  
Nancy Pryor Seibert Hess  
Mary Fox Hill  
Mabel Evelyn Paul Hoffman  
Patricia Lynn Guest Horne  
Josephine H. Coppock Horvath  
Joanne Jones Howard  
Katherine Louise Bailey Hoyt  
Carolyn Isabelle Dunning Jackson  
Lee Ann Johnson  
Marian Burr Johnson  
Suzanne Livingston Ashman Jontz  
Marilyn Couch Kempthorn  
Elsie Belle Smith Koch  
Helen Jones Lambert  
Marjorie Kennedy Latham  
Jean Elizabeth Scott Lau  
Anne Carswell Patterson Lawyer  
Ann Lee Zollinger Leathery  
Mary Eileen Littrell  
Pauline Wardlow Lynn  
Barbara Jane Allen Lynn  
Molly Lou McGraw MacGregor  
Margaret Ann Edwards Mason  
Jean Marie MacDonald Maynard  
Pamela West Gridley McGinnis  
Melinda Lou Vogel Michael  
Marian A. Orr Middleton  
Mary Brown Mills  
Anne Harper Mills  
Karen Keating Moody  
Anne Timberman Mullins  
Carolyn Jane Alspaugh Neely  
Sally Lou Moore Nitschke  
Suzanne Juanita Boesel Northcraft  
Helen Frances Geren Pierce  
Camilla Coburn Pillsbury  
Harriet Moores Grant Price  
Dorothy Winders Price  
Betsy Danila Molsberry Prior  
Melanie Lehmann Radley  
Diann Auld Reitelbach  
Lynne Elise Johnson Rench  
Lisa Diane Deiss Roe  
Marlese Neher Rouda  
Sarah Roberta Weaver Rowe  
Margaret E. Guy Rowland  
Nancy Nern Rudy  
Margaret L. Wood Sater  
Mary Elizabeth Altsman Saxby  
Sarah Jane Bradshaw Schaeffer  
Patricia Adelaide Searight  
Diane Ray Miller Selby  
Eliza Washburn Sellers  
Anna Elizabeth Debruin Shelton  
Debra Sue Dyer Sheppard  
Martha Jane Woodyard Smith  
Carol Ann Christensen Steffan  
Marcia Louise Pembroke Steffan  
Elizabeth Joan Zieg Steinbrenner  
Virginia Craven Lape Stephan  
Katherine Huntington Stephenson  
Jessica Miller Thacker Stickney  
Susan Louise Burrows Swan  
Judith Ann Brunk Talmage  
Carol Jo McCullough Templeman  
Jeannie Plyley Yingling Teteris  
Alice Marie Bernard Thompson  
Elizabeth Houstle Tidball  
Elizabeth Jean Shiah Unger  
Diane Alice Neighbors Vandervoort  
Eugenia Vick  
Roberta Anne Cross Weckesser  
Geraldine H. Roush Weiser  
Barbara Brown Whitcomb

#### BETA XI

Paula Kenny Jacobs Adams  
Susanne Sewell Ailis  
Dixie Lynn Boring Bassett  
Helen Mae Spencer Bellamy  
Janet Cairns Zerr Benson  
Mary Lynn Langston Berkman  
Melinda Biel  
Linda Jan Morris Birke  
Betsy Lucille Cullum Bolin  
June Olivia Jordan Bowen  
Diana Marie Dugat Braly  
Deborah Ann Brown  
Doris Mary Thomas Brown  
Glenda Sue Woods Bullock  
Anne Wooten Blalock Buntin  
Janet Ann Jones Burford  
Jo Lynne Warden Burgh  
Helen Louise Grimes Byrne  
Mary Ann Myers Carrico

Elizabeth W. Comegys Cassidy  
Susan Day Butter Chambers  
Betty Lucile Brewer Chumney  
Sue Myers Clowe  
Ann Brown Conolly  
Suzan Ellen Braley Cook  
Trellis June Meetz Coon  
Martha Woods Covert  
Jean Ellen McEniry Crooker  
Constance Weston Dahlberg  
Marie Butler Dallas  
Jean Houston Baldwin Daniel  
Betty Genevieve Beasley Davenport  
Charmaine Hooper Denius  
Anne Peterson Donovan  
Jane F. Chiles Dougherty  
Nancy Ann Martin Dwellie  
Jeannine Smith Eppler  
Bernice Green Ford  
Deborah Louise Wandel Francis  
Nancy Prothro McNair Gamel  
Gayly Milling Gardner  
Frances Alice Tyrrell Gathright  
Rebecca Lea Gerlach  
Maidie Terry Bradford Goddard  
Barbara Mann Goodson  
Julia Lynne Duncan Grammer  
Louise Gaelling Spence Griffitheth  
Helen Hughetta Shell Heath  
Margaret Spikes Herman  
Dorothy Runge Hieronymus  
Evelyn Moore Hill  
Elizabeth Erskine Hollamon  
Mary Eleanor Yturria Honeyman  
Drue Rita French Howell  
Jennie MacKenzie Hull  
Lois Farnsworth Kirkpatrick Hull  
Ruth Elizabeth Butler Hunt  
Michael Hope James  
Shirley Kathryn Davenport Keady  
Marjorie Elizabeth Runge Kelso  
Betty Jane Thompson Kempe  
Elizabeth Chandler Kirkham  
Louise Gordon Duff Maverick  
Vivian Smith McIntyre  
Cynthia Lou Wright McMullan  
Alice Gertrudis Kleberg Meyer  
Nancy Duncan Powell Moore  
Anita Runge Moore  
Ardelis Russell Morley  
Lura Lynn Etheridge Morris  
Janette McIntyre Morrow  
Marie Wessendorff Murphy  
Cynthia Ann Sansing Mycoskie  
Laura Lu Carrigan Negley  
Anne Stevenson Nicholson  
Nancy Claire Eppright Nordquist  
Dena Fern Goldston Northrup  
Dorothy McCampbell Nowell  
Edith Jones O'Donnell  
Suzanne O'Leary Oldham  
Audrey Eleanor Owings  
Lolla Elizabeth McNutt Page  
Linda Burgin English Pipkin  
Anne Elizabeth Alexander Price  
Peggy Stover Ratcliffe  
Isia Carroll Cowan Reckling  
Agnes Louise Gardner Red  
Carole Newberry Roberson  
Elizabeth White Rudder  
Mary Frances Veale Russell  
Lynn Allen Fawcett Russell  
Mary Love Ferguson Sanders  
Dorothy Jeanne Vanzant Sanders  
Paula Dineen Holland Schuhmacher  
Lulie Lesesne Dunbar Shepard  
Nancy Wallace Perkins Shutt  
Bettie Kay Bernhard Simpson  
Deborah Ann Teague Sitra  
Marion Louise Smith  
Esther Sue Robertson Snoddy  
Mary J. Grelling Spence  
Catherine Maria Stewart  
Ory Katherine Ory Stiefer  
Ione Hortense Monroe Strange  
Priscilla Camille Baum Stringer  
Mary Etta Kieberg Sugden  
Joan Rebecca Hertz Taylor  
June Learned Tellepsen  
Elizabeth Shirley Foster Tennant  
Jeane Turner Terry  
Margaret Ann Dunlap Thompson  
Camilla Lee Beall Thompson  
Ray Reimers Taggart Thomson  
Alice Jean Magruder Timberlake  
Lucijane Strozier Tucker  
Doris Jeanne Smith Umstadtd  
Julia Houston Denton Wadsworth  
Sally Hall English Ward  
Katharine Ross Langdon Warren  
Leslye Lucas Weaver  
Nancy Park Wheless  
Ann Lacy Crain Whitehead  
Nancy Brewster Bivings Whitney  
Mary Lou Myers Wiggins  
Alice A. Nitschke Wilder  
Polly Howard Willis

Mildred Meek Meador Wilson  
 Jessie Jeanne Gray Wilson  
 Elizabeth Barry Wilson  
 Mildred Frances Patton Wynn  
 Katherine Searcy Kleberg Yarborough

#### BETA OMICRON

Berthe Lathrop Marks Amoss  
 Joan Helm Anderson  
 Diane Linda Andrus  
 Carla Bloom  
 Marion Allison Miller Brandt  
 Nancy Jean Manning Carter  
 Dona Thistlethwaite Davis  
 Rebel Jane Story Dugan  
 Genevieve Lykes Duncan  
 Ruth Jean Goudeau Duncan  
 Corinne Henderson Carter Dyer  
 Margaret Susan Bradley Ellis  
 Agnes M. Guthrie Favrot  
 Regan Anne Tully Alford Forrester  
 Suzanne Shepard Gaberino  
 Patrice Harrison Gage  
 Mary Lynn Peterson Garrett  
 Geraldine Gaudet Geary  
 Elizabeth Louise Bland Harlan  
 Ann Butterfield Hawkins  
 Nan Victoria Heard  
 Julia Maurine Garrett Heinrichs  
 Paula Douglass Hill  
 Susan Etta Smith Kimball  
 Minna W. Lane  
 Grace Phillips Parker Lecorgne  
 Alice Foster Lynch  
 Courtney Ann Estabrook McGowin  
 Alida Blanche Clark Melancon  
 Marjorie Watson Schwartz  
 Mary Lois Scofield  
 Susan Davenport Madison Shackelford  
 Marianne Ellis Strauss

#### BETA PI

Ellyn Sue Parks Anderson  
 Jane B. Broesamle Best  
 Margaret Suzanne Schmidt Bevan  
 Margaret Ella Auld Bruya  
 Susan Garey Hoffman Buratto  
 Gloria Mae Geisert Burch  
 Barbara Graham Tash Cahoon  
 Evelyn Ann Case Callow  
 Carol Ann Cansdale  
 Patricia Louis Sutherland Carver  
 Dorothy Elizabeth Johnson Chidlaw  
 Nancy Querna Collins  
 Janet Helen Kraft Corbin  
 Marion Winter Culbertson  
 Marilyn Elaine Wells Derig  
 Elsie Jane Hadley Donnelly  
 Harriett Evelyn Tibbals Dunlap  
 Star Lovitt Sanborn Eby  
 Mary Tomima Middlestate Edmark  
 Lynn Teresse Nicholson Elmore  
 Patty Vredenburg Gabbert  
 Beatrice Gaches Gardner  
 Julia Fisher Hamilton  
 Jo Anne Kraus Hansen  
 Anne Westbrook Gould Hauberg  
 Frances Allen Hayden  
 Patricia McBride Sloan Hewitt

Geraldine Harriet Krum Higgins  
 Joanne Marie Munro Horton  
 Mary Elizabeth Torrey Ingram  
 Laura Roxie Johnson  
 Jeanne Margaret Fisher Jones  
 Helen Kathryn Keith  
 Kathryn Floy Hocker Keith  
 Mary Lou Minor Kravik  
 Loree Ann Henderson Krieves  
 Sharon Jean Hogue Larson  
 Kay Smith Larson  
 Carolyn Clark Laws  
 Joyce Carolyn Pankratz McKinstry  
 Catherine Colony Baxter McLean  
 Elizabeth Olive Keyes Metcalf  
 Helen Angelyn Penepacker Montgomery  
 Mary Elizabeth Norris Montgomery  
 Anne Hamilton Nielsen O'Connell  
 Janet Lynn Martin Ott  
 Sally Schafer Hobi Palmer  
 Pamela Jo Pierce  
 Dixie Jo Thompson Porter  
 Claire Louise Thompson Raam  
 Judith Marjorie Delsman Robinson  
 Martha Sprague Baker Russell  
 Ann Marie Hobi Scroggs  
 Frances Marie Leghorn Shelton  
 Thalia Ebba Brady Shorett  
 Kathryn Lillian Lagasa Skinner  
 Betty Joan Reifel Smith  
 Helen V. Snyder Steiner  
 Mimi Frances Shanks Taylor  
 Emily G. Simpkins Thomson  
 Helen Day McDonald Travis  
 Elizabeth Booth Morse Trowbridge  
 Ruth McKenney Turner  
 Karen Synnestvedt Valentine  
 Arness Joy Wickens  
 Alice Emerson Lamb Wilson  
 Patricia Mae Miller Wireman  
 Suzanne Sather Wood  
 Virginia Baker Woolf

#### BETA RHO DEUTERON

Virginia Lucille Algyre  
 Anne Foushee Liles Berte  
 Joanne Meredith Jennings Brown  
 Jean Phares Collins  
 Cathy Jo Cordes  
 Paullu Scudder Cowan  
 Elizabeth Meyers Crumrine  
 Marilyn Elizabeth Elston Dietz  
 Jane Alice Graeser Disher  
 Claudia Lorraine Dolehi  
 Evelyn Stewart Dudley Esbshade  
 Marian Jean Gorsuch Feisley  
 Georgia Streitman Finke  
 Louise Stewart Mosier Gaudin  
 Elinor Gebhardt  
 Janice Dian Freckman Gooder  
 Helen Beatrice Wehmann Gould  
 Helen Marie Guhman  
 Ruth Barbara Guhman  
 Dorothy L. Cleaver Hall

Marcia Elizabeth Byers Helmholtz  
 Elizabeth Dorothy Randle Jones  
 Annella Joanne Lanham King  
 Florence L. Danford Koenig  
 Carole Elizabeth Gudgeon Lemon  
 Janet Marie Johnson Lutz  
 Kay Pfister Mahaffey  
 Jane Fowler Marx  
 Lyda Marie Ott Miller  
 Catherine Marie Crider Miller  
 Mary Ellen Rooney Mortimer  
 Beth Louise Long Muhlhauser  
 Janet Gebhardt Nichols  
 Harriet Parker Liles Ottaviani  
 Loraine Fielman Pancero  
 Joyce Carol Lichtendahl Popendorf  
 Alice Belle Bowman Price  
 Pauline Edward Johnson Riley  
 Carole Ann Bereset Rorabeck  
 Mary Bess Williams Roth  
 Mary Jane McCartney Schafer  
 Patricia Ruth Speckmann Scheumann  
 Susan Schildt  
 Virginia Helen Erhardt Schott  
 Barbara Ann Scott  
 Anne Morris Thompson Shafer  
 Patricia Laverne Bade Shannon  
 Constance R. Cruse Sifers  
 Phyllis Elaine Stoll Smith  
 Fritz-May Baker Stegeman  
 Pamela Jean Irvin Stevens  
 Ruth Ann Gebhardt Stokes  
 Margaret Louise West Wachs  
 Jean Anne Long Watts  
 Carolyn White Welsh  
 Deborah Lynn Everman Welsh  
 Mary Fuqua Turner Whitney  
 Sally Marlene Pattishall Wiley  
 Corinne Scheiffele Winans

#### BETA SIGMA

Miriam Smith Hodgkinson Block  
 Frances Patricia O'Connor Gowing  
 Marjorie Anne Embshoff Helmcke  
 Edith Lacy Hurd Hill  
 Joan Marie Rumpf Hollingsworth  
 Nanette Gladys Keegan  
 Marie A. Allison Landolt  
 Marian E. Nowka  
 Marjorie Ann Roth O'Brient  
 Gladys Mae Allison Schroeder  
 Dorothy J. Smack Shailer  
 Ruth B. Lemon Tilson  
 Jean Hamilton Brown Trapnell

#### BETA TAU

Nancy E. Allis  
 Mabel Harris Wagner Atwell  
 Jean Estelle Munnerley Barron  
 Channez Burdick Batzer  
 Margaret Annabell McCain Belden  
 Barbara Jean Sawyer Bradley  
 Barbara Ann Saler Brennan  
 Rockette Suzanne Pirro Brunetti  
 Marie Rulison Call  
 Mary Catherine Holland Canole  
 Julia Morton Cole  
 Eda Eileen Gilkey Covert  
 Lois Carlson Crawford

Mary Anne M. Cunningham  
 M. Ann Wharton Cuny  
 Jane Welliver Hooper Davis  
 Maxine Virginia Baker Davison  
 Jane Ellen King Doolittle  
 Ruth Elizabeth Evans Dungan  
 Lora Rowley Foote  
 Frances Forrester Hope Galliher  
 Carol Godek  
 Claire Jane Davis Grace  
 Frances Virginia Sharpe Grainge  
 Dara Lee Cragg Hanna  
 Kathryn R. Robbins Harper  
 Elizabeth Braddock James Hart  
 Anne Ross Harter  
 Julia Lee Horowitz  
 Florence T. James Irving  
 Mary Harding Graham Johnston  
 Doris Louise Venner Kern  
 Marian Caroline Laidlaw Lefevre  
 Anita Eloise Darrone Little  
 Marilyn Teresa Downey Loden  
 Janet Elizabeth Morton Lumpkin  
 Laura Jennings Rounds Mason  
 Deborah Vaughn Matthews  
 Beverly Irene Lohman McCadam  
 Emily Ballard Blanchard Measer  
 Kathleen B. O'Hara Melvin  
 Margaret W. Smallwood Morse  
 Thelma Helene Schieder Ott  
 Marjorie H. Parce  
 Anne Clarinda Hart Park  
 Dorothy Casadei Reiser  
 Harriet Marie Fairbanks Richardson  
 Helen Margaret Roberts Roesser  
 Jane M. Whitney Rutan  
 Marion Lucile Selover Schwab  
 Mary Elizabeth Kinner Shoemaker  
 Barbara Phyllis Klock Skvarch  
 Mary Elizabeth Cobb Smith  
 Mary Ellen Rosa Steffney  
 Frances Jaye Trainer Taber  
 Jean Ruth Lindstrom Thomson  
 Noel Parker Hutchinson Townsend  
 Dorothy Bancroft Woodman Tuck  
 Lora Lee Buchanan Walker  
 Susan Musser Shedd Weber  
 Elise Beth Werner  
 Virginia Louise Ferguson White  
 Isabelle Mary Knapp Whitney

#### BETA UPSILON

Elizabeth Lloyd Bane  
 Loris Joan Harner Barnett  
 Effie K. Anderson Barrett  
 Merle C. Mayfield Bayett  
 Carolyn Fuller Glasscock Boyle  
 Catherine Anne McCartney Bush  
 Terry Alston Clark  
 Virginia Elizabeth Bush Cole  
 Sara Cook Critchley  
 Helen Patricia Deveny  
 Tanis Maria Dunivan  
 Bonnie Jean Snyder Earp  
 Valerie Elizabeth Schultz Ferguson  
 Ruth N. Harris Gillis  
 Sandra Ellen Michael Haden  
 Virginia Duffy Hays  
 Edith Diane Crowell Heslop  
 Barbara Bennett Stathers Hess  
 Nancy Elizabeth Hogg Hill  
 Anne Wilson Sweeney Horsley  
 Helen Louise Gehrken Howie  
 Virginia Miller Hervey Irwin  
 Margaret Jane Janeck  
 Gertrude Sloan Pollock Jenkins  
 Margaret Ann Langey  
 Elisabeth Kathryn Martin Lawson  
 Barbara Ellen Hoke Lawson  
 Dawn Miller Myers Layne  
 Elsie Kincheloe Board Markley  
 Paula Rebecca Stillings Masonheimer  
 Harriet Ann Hill McDonald  
 Harriett Ulrich Meadows  
 Sara Jane Moody  
 Patricia Ellen Green Mullendore  
 Betty Berry Chadwick Peck  
 Nola Jean Moore Piper  
 Charlene Ann Standley Power  
 Dorothy Matias Scott  
 Bessie Boyd Bell Scott  
 Virginia Seabright  
 Nancy Strother Wilmore Selby  
 Mary Lee Kenney Shaffer  
 Kathryn Blake Hornor Shaw  
 Nancy Ann Smith  
 Carolyn Reeves Hornor Wilson  
 Mary Susan Cooper Wingfield  
 Mary E. Handlan Woodyard

#### BETA PHI

Ada Harriet Forsythe Akers  
 Phyllis Marjorie Jones Blair  
 Eleanor Bennett Bradbrook  
 Mary Lois M. Petersen Clapp  
 Eleanor D. Stephenson Coffey  
 Elizabeth Reifenrath Combiths

Isabel M. Crangle  
 Gladine Lewis Crawford  
 Beverly Mae Rich Crennen  
 Carolyn Gail Rounce Destwolinski  
 Sylvia Ann Rhoades Dolby  
 Sharon Lee Corning Eastman  
 Margaret Donohue Mulrone Ferrari  
 Eileen Stewart Ferrari  
 Wendy Anne Fraser  
 Elizabeth Hershey Fry  
 Dorothy Dean Green  
 Eleanor Frances Reynolds Hanley  
 Mary Lou Murphy Hauck  
 Bonnie Dee Philip Holt  
 Marjorie Carol Wilkinson Houck  
 Beryl Burlening Kaiserman  
 Ossia Elizabeth Taylor Kearns  
 Susan Carol Knight  
 Barbara Elizabeth Krause  
 Joni Lynn Kunkel  
 Elvera Hawkins Lindstrom  
 Lorraine Louise Mannix Midtlyng  
 Lesley Joan Mortimer  
 Deborah Ann Nelson  
 Barbara Jean Hays Pendleton  
 Jean Marie Hollingsworth Peterson  
 Margaret Ann Mitchell Ralston  
 Anne Marie Erickson Read  
 Eunice Whiteside Reasoner  
 Ann Theilman Skystead Rhoades  
 Maureen Cathy O'Hare Sandell  
 Janice Ardelie Smidt Sax  
 Lenore Alice D. Sheridan  
 Gayle Jane Davidson Stone  
 Ann L. Stephenson Tanner  
 Nancy Irene Rogers Tolan  
 Margaret Marie Garrison Turnquist  
 Kathleen Claire Harlowe Ulmer  
 Helen Louise Hunt White  
 Frances Mae Jorgensen Wylder  
 Betty Jean Robinson Zeidler

#### BETA CHI

Anne Bronaugh Hall Atchison  
 Elizabeth Archer May Atinay  
 Virginia Clay Hamilton Bailey  
 Patricia Lee Doyle Bailey  
 Kathleen Wells Parrish Barr  
 Sandra Gayle Boggs Baynham  
 Mary Stanhope Duncan Bicknell  
 Carol Ann Gelbke Brandhorst  
 Nancy Lynne Davis Brooks  
 Elizabeth Curtis Buehler  
 Anne Budell Markoff Cooper  
 Barbara Terrell Shanklin Cornwell  
 Virginia Ann Cotton Dennis  
 Ann Whayne Evans  
 Georgetta Owsley Walker Evans  
 Jean Vardell Martin Foil  
 Elizabeth Anne Heiss Garey  
 Laura Roberta Weinman Gilliam  
 Pamela Kay Goetz Goldsmith  
 Ellen Lyng Preston Hancock  
 Coral Francis Evans Harper  
 Harriett D. McDonald Holladay  
 Carol Lee Swartzel Holmes  
 Helen Elizabeth Fagaly Holton  
 Cassandra Deye Stone Hurter  
 Mary Jean Wolf Jenkins  
 Susan Marie Marquard Kramer  
 Julia Ellen Eckerle Leppert  
 Patricia Ann Lenz Manby  
 Joanne Pryor Jackson McClure  
 Lynn Lillian Lacroix Metcalf  
 Ann Clayton Finkel Moore  
 Virginia McVey Morris  
 Dorothy Murrell  
 Jane Crittenden Buckner Odear  
 Rebecca Jane Vallery Osborne  
 Diana Ruth Pardue  
 Laura Frances Jones Penick  
 Josephine Warren Tunis Potter  
 Hilma Elizabeth Skonberg Prather  
 Margareta Ratliff Prewitt  
 Martha Chapman Rose  
 Elizabeth Ann Ross  
 Martha Weakley Rush  
 Martha Lou Hackworth Shaffer  
 Judith Hartman Collins Sykora  
 Mary Lou Irie Thompson  
 Linda Carol Patterson Vanmeter  
 Beverly Baldwin Tway Wagner  
 Jean Norris Ward  
 Barbara Baker Harkins Weichers  
 Elizabeth Vanmeter Boone Wells  
 Allie Bright McAlister Whitlow  
 Anne Lewis Wilson  
 Lucy Moulthrop Alexander Winchester

**BETA PSI**  
 Marcie Eve Anderson  
 Reina Isabel Faed Armstrong  
 Beverley Alma Williamson Banting  
 Evelyn Rae Vizzard Brown  
 Mary Louise Walker Cageorge  
 Helen Kathleen Weatherill Coyle  
 Helen B. Bauslaugh Coyne



# Choices

## The Career Program of Kappa Kappa Gamma Fraternity

Newly launched program aims to create career awareness and lifetime choices for Kappas.

E. Jeanne Crawford Graham  
Jill Elizabeth Houston  
Jean Isabel Hutt  
Betty J. Baker Laing  
Carol-Ann Duthie MacDonald  
Edith G. Forbes MacNaughton  
Victoria Matthews  
Thora R. McIlroy Mills  
Joyce Alida Kerr Rankin  
Marjorie Evelyn Walton Scott  
Paula Susan Sears  
Joan Elaine Barrons Snowdon

### BETA OMEGA

Patricia J. Neal Arnold  
Susan Elizabeth Hurley Barker  
Barbara Dielschneider Bushnell  
Barbara Juliet Byrnes  
Leslie Diane Green Casebeer  
Maxine M. Myers Claggett  
Eleanor Millicent Jacobs Cooper  
Elizabeth B. Prentiss Couse  
Ruth Florence Engstrom Davis  
Katherine Dearborn Deboest  
Edra Anne Seufert Dielschneider  
Susan Joan Martin Fagan  
Laura Jeanne Maurice Frost  
Emma Jane Garbade Gehr  
Patricia A. Griffin Greenwood  
Donna Marie Aaris Halton  
Jane Bunker Weston Hassler  
Martha Elizabeth Stevens Hay  
Jeanette Clare Hafner Hayner  
Janet Ann Holmes  
Flora Gould Campbell Houck  
Mary Elizabeth Skinner Howard  
Penelope Mary Gehr Hull  
Virginia Ann Garvin Johnson  
Janet Rieg Lecocq  
Joan C. Rademacher MacPherson  
Pamela Ann M. Mayall  
Priscilla Anne Moore McCracken  
Patricia Ann Shea Meek  
Laury Louise Miller  
Christine Elizabeth Walker Newman  
Dorothy Wheeler Odlin  
Marilyn Joan Hooper Pamplin  
Florence Lillian Griffin Plam  
Elizabeth Anne Chambers Purnell  
Marybeth Rumsey Quistad  
Mildred Howell Apperson Robertson  
Eva Roche Moore Rosenauer  
Kathy Ann Rotenberg  
Edna Marcia Steinhauser Russell  
Gay Emily Hamilton Sandelin  
Jean Gearhart Sandoz  
Hazel Young Sartwell  
Kathryn Bossinger Strohecker  
Margaret Georgiann Helsner Vermeir  
Florence Ruth Tenneson Wembridge  
Nancy Perrin Weston  
Rene Louise Wicks

### GAMMA ALPHA

Melanie Jean Matthews Bowman  
Donna Gayle Duckwall Brainard  
Beatrice Elizabeth Sundgren Bret  
Sylvia Gay Gaddie Brethour  
Margaret Brooks Chaney Brown  
Carol Mae Collins Bruton  
Barbara Jean Clymer Burks  
Gladys Deella Ross Carlson  
Sandra Lee Castetter  
Nancy Wall Cole  
Jean Marie Knott Collins  
Karen Joan Barton Cooper  
Edith Helen Willis Depew  
Shirley Maxine Johnson Dicksa  
Frances Rebekah Curtis Ducret  
Margaret M. Null Dunmire  
Welthalee Grover Durham  
Roberta Dale Hewson Grogan  
Mary Elizabeth Gerlach Guter  
Elizabeth Ennis Albee Hall  
Elizabeth A. Cotton Hargis  
Susanne Green Harman  
Barbara B. Brass Henkels  
Julie Janine Branson Hill  
Alice Roff Reese Hinkhouse

Darlene Conrad Hooper  
Gloria Leighton Rasch Jones  
Jacqueline Jean Shaw Jones  
Rae Ruth Loriaux Kearns  
Jean Keane Kelly  
Viola Bell Ridge Kirk  
Mary Louise Gorman Lane  
Karin Kay Cramer Levy  
Isabell Hamilton Manahan  
Marion Elizabeth Shields Matheny  
Florence Charmion Bark McLaughlin  
Gwendolyn Lucille Lee Miner  
Sally Ann Bushnell Moxley  
Anna Dean Wagaman Murry  
Mary Margaret Sinclair Nelson  
Jacqueline Kirk Newcomb  
Dolores Garrett Oberhelman  
Phyllis Lou Johnson Patrick  
Barbara Ann Butler Powers  
Helen Van Zandt Cortelyou Presson  
Karen Alice Chandler Proffitt  
June Marie Julian Pryne  
Barbara Lee West Quinn  
Lottie Sybelle Andrews Rapp  
Kimberly Ellen Williams Rogge  
Mary P. Palmer Sauble  
Joann Barr Schovee  
Mary Alice Matchette Schumacher  
Emily Ann Schutte  
Lucile Rogers Skinner  
Betty Margaret Adams Sloop  
Alta Carol Taylor Smith  
Anna Maud Smith  
Vesta Smith  
Louise Fielding Stephenson  
Helen Virginia Ehrlich Stiles  
Peggy Jane Hunt Taylor  
Rebecca Ann Dold Tolbert  
Mary Lou Ford Utt  
Mary Edna Greever Vantuyt  
Mary Frances White  
Rosemary Jane Haas Wilcox  
Eleanor May Jett Williams  
Ann Melinda Young Wilson  
Maria Inett Marshall Wilson  
Mary Virginia Stone Yahmker  
Mary Katherine Zawatzki

### GAMMA BETA

Connie Lee Sanders Alexander  
Jo Anne Altrichter  
Barbara Kay Hill Anderson  
Regina Louise Arrington  
Dorothy Ann Chaffee Ballantyne  
Ann Thatcher Ballard  
Caroline Angela Brentari Beaumont  
Maywood H. Sharp Burrows  
Dorothy Lues Cornelius Crist  
Alice Shortle Davis  
Betty Jane Simpson Dickerson  
Maxine Jeannette Krohn Friedman  
Yonene Marilyn Milyard Goodrum  
Mabel V. Harding  
Janice Kay Harenberg  
Patricia Thomas Pederson Harrington  
Ann Elaine Dolmage Harryman  
Mary Louise Bennet Henry  
Dorothy Dunkerly Hickman  
Kimberly Ann Smith Hutcherson  
Jeannette L. Doolittle Ingram  
E. Ann Chisholm Jourdan  
Mary Barbara McCulloh Kegel  
Eloise Means Kipp  
Lorraine Cleaveland Lavender  
Mary Louise Leggett Lefeure  
Mary R. Anton Marquis  
Marion Higgins Currier McBreen  
Marjorie Ellen Scott McCament  
Kathleen M. Argall Mitchell  
Katherine Romaine Roche Mounce  
Janet Lee Barnes Nations  
Betty Jane Burton Perkins  
Marilyn Merchant Pollock  
Linda A. Parrish Richardson  
Allys Joe Kasten Riggs  
Nancy Katherine Wall Schmoldt  
Barbara Jean Sturges Schnurr  
Lois Davis Scott  
Rosemary Catherin Helling Terry

Dixie Lee Key Thigpen  
Margaret A. Watts Vermillion  
Sharon Kaye Shannon Vesper  
Sydney Ellen Wexler  
Jane Huning Williams  
Nancy Hart Gorman Wilson  
Martha Anne Draughon Woulfe

### GAMMA GAMMA

Lynn Ilene Fairley Affleck  
Linda Sue Gabler Boynton  
Marion Patricia Murphy Burns  
Kathryn Gertrud Dietrich Calvin  
Phyllis Lei Chun  
Joyce Emma McKay Clise  
Helen Howard Miller Cole  
Grace Victoria Burgett Dean  
Kathryn Sally Donohue  
C. Anne Casler Eubanks  
Marilee Mooney Glasman  
Katharine Elizabeth White Hartley  
Margaret Lavinia Collins Hoth  
Katherine Johnson  
Carolyn Cushing Kruse  
Susan Holroyd Houck Lounsbury  
Jane Ellen Stuhler Magee  
Marolyn Miriam Smith Mahon  
Elizabeth Helen Neale Mann  
Irma L. Martin  
Claudette Gordon Mulder  
Elizabeth Rowe Winstead Munro  
Marcia Ann Schuman Pickering  
Muriel Janet Burdick Rennewanz  
Margaret Reynolds  
Patricia Ann Peacock Robbins  
Molly Maxine Marsh Shea  
Carol Jane Bretz Sigmann  
Joan Marie Boldt Sobottka  
Margaret Oliver Trickey

### GAMMA DELTA

Joann Elizabeth Adams  
Marjorie Tanner Bardach  
Janet Lee Strauss Beam  
Sherrell Anne Reed Bender  
Brita Margaret Kraepplien Besnard  
Damera Bolte  
Mary Susan Sexton Brooks  
Eleanor Carnahan Ross Burns  
Emily Nelson Chipman  
Marjorie Mildred Matson Converse  
Loverne Allene Christian Cordes  
Rebecca Ann Redding Crosby  
Nancy Jo Devolder  
Ruth Moorhead Liningor Dobson  
Mildred Patterson Dupy  
Patricia Ann Harding Earnest  
Mildred Louise Cornelius Fehsenfeld  
Mary Susan Shandy Fitzwillson  
Krisna Colette Furrow  
Bettie Koleen Painter Garrettson  
Henryta Roehler Glasgow  
Theresa Rachelle Kinsell Goddard  
Margaret Ann Dewenter Graham  
Nancy Jane Hammond Grotnes  
Barbara Lee Walsh Gwinup  
Caryl Marie Kepner Hamman  
Mary Lou Kohrman Harbison  
Marian Josephine Nelson Hayden  
Doris Claire Pickering Hill  
Jean Helen Taliaferro Hoffner  
Mary J. Edwards Hostetter  
Virginia Phelps Hughes  
Wilmina Loveless Hurley  
Elaine Audrey Eldridge Kasler  
Leone D. Decker Kerrins  
Elisabeth Koons Kroetz  
Joanne Alice Cole Kubesch  
Nancy B. Voorhees Laitner  
Barbara Ellen Covert Lobdell  
Florence E. Hutchinson Lonsford  
Sarah Ann Schnaiter Lugar  
Barbara Christine Weaver Luther  
Emily Louise Maddox  
Mary Jane Love Martin  
Eva Jane Wright Maudlin  
Janice D. Swank McCloud  
Rebecca Jane Caylor Meier  
Susan Taylor Jackson Melcher

Gretchen Hurd Melchior  
Doris Perkins Meyer  
Barbara Ann Walter Miller  
Sally Lloyd Hammond Miller  
June Evelyn Miller Mohr  
Carol Jean Champer Murrel  
Patricia Louise Vernia Nutting  
Jacqueline Ann Wells Olson  
Mary Stephanie Patrick  
Ruth Eloise Ryder Pingry  
Mary Kathryn Brenizer Rensch  
Charlotte Ferris Canaday Rosell  
Margaret Ann Magee Royce  
Harriet Steele Sanders  
Bettyann Vanbergen Sayner  
Mary Alice Lindgren Schassberger  
Mary Lou Sternberg Shane  
Linda Kay Haldrup Shields  
Barbara Rae Jett Small  
Sharon Luanne Smith  
Pamela Ann Traylor Stevens  
Cheryl Gretchen Norton Stuart  
Sara Sue Lorton Tener  
Linda Jane Lowe Tillman  
Wanda Louise Wood Tolaute  
Mary Ellen Carry Vanbuskirk  
Katherine Charlott Forman Vanlare  
Jayne Louise Lee Welsh  
Gilda Lee Weber Wettschurack  
Susan Kay Perkins Wilson  
Alice Louise Litchfield Witlout  
Lois Elizabeth Thompson Woehle  
Kay Anastasia Maloney Wright  
Susan Herdlein Wurster  
Marylou Horton Zaloudek

### GAMMA EPSILON

Adelaide P. Hartman Agnew  
Jocelyn Lee Shoemaker Amalong  
Ruth Phyllis Appel  
Mary Jane Hunter Bills  
Lois Fair Bloomer  
Sara Wiley Bald Boyd  
Charlotte Ruth Beachler Brooks  
Thelma Yvonne Bock Brown  
Linda Ann Butera  
Mary Jane Elliott Daugherty  
Helen E. Schatzman Dimling  
Alice Sarah S. Roughton Donahoe  
Christine Susan Mateer Dowhan  
Alfreda Solveig Johnsen Englund  
Judith Ann Mazur Fisher  
Nancy Elizabeth Anderson Foraker  
Nancy Jean Negley Forbes  
Kathryn Barbara Dauster Fuerle  
Donna Marie Gawlik  
Maryann Gawlik  
Mary Alyce Hamilton Harpster  
Erma Ramona Meerhoff Horrocks  
Mary Louise Branch Jacobsen  
Florence Stephanie D. Jenney  
Elizabeth Campbell Briant Jorgensen  
Willie Penn Dornig Krick  
Mary Frances Walsh Liddell  
Lynn Richards Corbett Lindh  
Alice Anne Adams Marocchi  
Elizabeth P. Canon Mason  
Ruth Sample Miller  
Frances E. Swartzell Monnett  
Helen Edith Covalt Moore  
Margaret McClelland Morrow  
Margery Hewitt Muzzey  
Ann Marie Negri  
Agnes Tefft Hewitt Nicholson  
Abby Alden Clark Nimmo  
Sarah Louise Isler Ord  
Helen Elizabeth Blackmore Priest  
Marion Mealy Schryver  
Patricia Ann Gordon Smith  
Arlene Virginia Jones Sumner  
Esther Jane Conlin Taussig  
Rebecca Susan Durkovich Tomlinson  
Alayne Elizabeth Coleman Tsigas  
Joan Elizabeth Mattner Wendel

### GAMMA ZETA

Florence Shelby Abbott  
Virginia Frances Nevans Ball  
Mary Prather McFarlin Beckham

Betsy Alice Bohn  
Ruth Sinclair Bird Burrows  
Ann Dee Vickers Byrd  
Gene F. Curley  
Eleanor Winsor Davis  
Madeline Williams Doyle  
Paula Susan Neitz Durand  
Marian McKale Garrett  
Karol Jean Gilbert  
Ann Montgomery Morris Gustafson  
Lydia Weissenburger Halbach  
Nancy Ruth Hobbs Hanley  
Alice Graybeal Jackson  
Audrey Schlammpp Johnson Kelley  
Mary Elizabeth Kelly  
Cheryl Lynn Bankes Key  
Deborah Ann Ginter Lovejoy  
Lucy Bates Welch Mazzeo  
Elaine Atha Merriman  
Janet Marie Cooper Metzger  
June Eleanor Greer Mitchell  
Diana Rosemary Rogers Nader  
Rae Huntington Pesek  
Helen Marie Vosskuhler Ratajczak  
Cherry Kee Kiofanda Smith  
Mary Lou Briscoe Smith  
Mary Elizabeth Piper Starr  
Judy Lee McElreath Steed  
Mary Anne Elizabeth McCue Stewart  
Ethel May Fisher Sullivan  
Virginia Clare Hannah Swanson  
Ethel Mary Brown Tolley  
Mary Barbara Matson Twaddle  
Sue Carol Forster Vincent  
Jean B. Schnitker Wheaton  
Virginia Spear Wilkinson  
Ann Borden Lipscomb Witt  
Mary Lucille Nutt Woodward

### GAMMA ETA

Susan Diane Nussbaum Armstrong  
Eleanor Louise Peterson Bankson  
Gertrude Elaine Zediker Berry  
Iris Claire Shinkoskey Boone  
Helena Ann Overhulse Bova  
Doris Jane Brockway  
Carolyn Kay Ledgerwood Burns  
Enid Ellen Edgers Carlander  
Marion Aliceon Hoff Chamberlain  
Helen Jennie Fern Champlin  
Frances Ann Fletcher Colvin  
Emile Margaret Devore Cowdery  
Norma Katherine Fendler Edens  
Becky Lynn Endter  
Margaret Olds Andrew Froula  
Peggy Jane Gillespie  
Mary Beth Kuhlman Hutsiniller  
Norma Elaine Howard Kaesche  
Dorothy H. Dearle Keiser  
Charlotte Verna Davies King  
Bernice Elton Kramer  
Dorothy Enid Sheller Miller  
Donna Jean Reese Montzheimer  
Phyllis Virginia Adams Morrison  
Suzanne Jacqueline Sampson Munro  
Lora Joanne Knutson Nelson  
Avis Carey Nolte  
June Reeves Odor  
Marilyn L. Wood Olin  
Judith Eileen Kieffer Olson  
Anne Giffen Palmer  
Sandra Lee Grant Parkhill  
Sharon Kay Garmo Poulsen  
Margaret De Nae McDonald Rawlings  
Carol Jackson Winslett Rider  
Ann Sperry Kerry Rowe  
Colleen Daniel Schlomer  
Mary Maxine Dye Scott  
Eleanor Mary Charles Sweet  
Elizabeth Wilma Hunt Thomas  
Beverly May Cheney Thomson  
Marcia Louise Weigelt Tulloss  
Virginia Guion Plummer Vogel  
Louise Ott Webb  
Milesse L. Nerland Woleben  
Mary Patricia Boyle Wooten  
Joy Ruth Johnson Wright

# GAMMA THETA

Marjorie Kyes Amend  
Janet Mathison Anderson  
Bernice Bramhall Arnold  
Rhea Virginia Rhorer Bagdonas  
Roberta Coughill Baker  
Nancy Ellen Gee Barron  
Susan Lee Barron  
Dorothy Rosemary Kirk Bennett  
Agnes Buchanan Boisseau  
Virginia Heywood Crouse  
Carolyn Frey Giltner Devries  
Evelyn June Smith Devries  
Miriam Mahler Evans  
Mabel Rose Smith Gilbert  
Helen Ruby Goode  
Karen Kolbe Goodenow  
Virginia Davis Goodrich  
Dana Ann Gimino Grafflund  
Audrey Elaine Terry Grundy  
Ruth Ann Heringlake Hickman  
June Johnston Howe  
Patricia Jane Boltz Ingmand  
Marion Sloan Janss  
Marjorie Mae Schaefer Joynt  
Helen Birmingham Kane  
Mary Elizabeth L. Kelly  
Susan Marie Eckert Krieger  
Dexter Louise Bowman Mead  
Marjorie Franci Slininger Merrick  
Marjorie Elnore Gustafson Myers  
Vicky Jeanne White Naber  
Margo R. Frankel Osherenko  
Mary Margaret Miller Peterson  
Peggy Susan Przybyski  
Frances Elizabeth Geisewite Reiland  
Judith Lynn Endres Ryno  
Kathryn Emma McKenzie Segal  
Louise Nebergall Slayton  
Linda Lott Smith  
Florence Peterson Sterner  
Ruth Irene Holmberg Suhler  
Helen Mae Smith Thompson  
Lois Kathryn Twombly  
Joan Marjorie Stout Vancura  
Susan Jo Rose Vandenbergh  
Juliana Hofmann Ward  
Elizabeth Lorain Jannotta Wright  
Virginia Ann Jones Yoder

# GAMMA IOTA

Lynn Scott Elbert Allen  
Laura L. Rand Baker  
Pamela Renee Benitez  
Frances Marian Royse Blackwell  
Dorothy Britton  
Martha Jean Glass Busse  
Clara Giese Cist  
Joan Wilken Dirth  
Catherine E. Siegmund Dittmann

Mary Catherine Tiemann Domanski  
Eugenia Barklage Dugger  
Dorothy Frier Eck  
Louise Landers Evans  
Karen Lee Gudermuth  
Lou Ellen Barr Hale  
Shirley Louise George Hamra  
Jeanne Gail Harris  
Jaclyn Ann Layton Heitland  
Grace Ford Artz Ingham  
Molly Elaine Moody Isaacson  
Martha G. Milam Jones  
Elizabeth Ann Miller Kahrs  
Joyce Lee Bush Kesler  
Patricia Jane Cross Koza  
Helen Cornelia Ustick Kratz  
Phyllis Louise Landau Lannik  
Suzanne Lelaurn  
Louise Cecile Kraus Leyhe  
Mary Sue Gray Lincks  
Elizabeth Melissa Richey Magoon  
Jessica Louise Molinaro  
Nanon Elise Hoffmann Murphy  
Gloria Mary Peck Neils  
Myrtle Eugenia Oliver Roever  
Mary Comstock Watson Roos  
Carolyn Witter Rosenblum  
Marsha Ann Goedecke Rutherford  
Helen Marie Gross Sisler  
Laura Estela Silguero Slinkard  
Emily Campbell McLean Stimson  
Dorothy Chrissi Gundelach Stude  
Selenia Rolfe Towle Teague  
Frances Joanna Milne Tygett  
Deborah Catlin Williams  
Patricia Ann Hargis Zingula

# GAMMA KAPPA

Elizabeth Reid Shell Allen  
Janice Leigh Brown Baskin  
Barbara Jeanne Orton Brannon  
Martha Jo Holland Brooks  
Rebecca Lee Byrd  
Marianne Lewis Jones Canoles  
Wilhelmina Shanno Davison Cantlay  
Helen Browne Bennett Clark  
Beverly Bridge Coleman  
Margaret Harris Baughman Craig  
Jan Elizabeth Charbonnet Crocker  
Pamela Jean Daniels  
Marylyn Joanne Krider Delano  
Virginia Stuar Richardson Dopp  
Nancy Pierce Broyhill Dudley  
Mary Margaret List Duvall  
Lois Jean Durham English  
Ann Bodell Evans  
Marion V. Cheyne Felton  
Mary Margaret Brooks Fitzgerald  
Phyllis May Eason Galanti  
Patricia Anne Giermak  
Margaret Frances Harmon

Susan Kaye Hedrick  
M. Romaine Safford Howell  
Janette Cynthia Frye Howes  
Lucretia Ann Carrico Irby  
Nancy Taylor Allen Kurtz  
Virginia Nelson Anding Lacharite  
Dorothy Elizabeth Pierce Ladd  
Anne Nenzel Lambert  
Barbara Lynn Holcomb Lange  
Katherine Kennon Holman Mackallor  
Patricia McMahon  
Marjorie Harrison Monteith  
Karen Joan Murphy  
Jennifer Lee Miller Owens  
Cheryl Lynn Clark Pagan  
Jean Holmes Lochridge Quin  
Marguerite Adele Griggs Sackett  
Ann Biscoe Rixey Smith  
Elizabeth Anne Bartlett Stclair  
Elizabeth Eddy Craighead Stousland  
Virginia Meriwether Smith Strange  
Madeleine Calvert Blakey Street  
Carolyn Rose Testa  
Carol Elizabeth Evans Tetu  
Jeanne Louise Krause Thompson  
Gloria Naida Dickerson Thyne

# GAMMA LAMBDA

Marjorie Janet Hayden Atkins  
Lucy Gorham Hager Bidwell  
Jane Loudon Drummond Hanlon  
Abigail May Harriman  
Edith Vera Fay Johnson  
Juliette Blackford Camden Kingham  
Jane Frances Giblin Langey  
Florence Celestia Porter McClintock  
Ruth Elizabeth Quigley  
Margaret Harworth Raymond Shuttleworth  
Nancy Louise Cowgill Thode  
Anne Clotilde Moreau Thomas  
Irene Eleanore Bonnett Webb  
Jane Hallenbeck Zecher

# GAMMA MU

Susan Kay Bell Archibald  
Elise Anderson Scudder Armstrong  
Margaret Ethel Maxwell Baldwin  
Donna Lee Pagano Barron  
Marian Conklin Behr  
Jane Leslie Carter Benson  
Sally Claire Austin Boswell  
Frances Kay Stothart Carlile  
Mildred Ann Emig Cartwright  
Catherine Elizabeth Root Coleman  
Karen Elizabeth Fitzpatrick Collie  
Doris Annette Enke Davis  
Joan Mildred Burgoyne Dolby  
Elizabeth Ann Huntington Edwards  
Ione Maxine Staley Evans  
Ardath Lucille Wilkerson Flomer  
Margaret Ann Carter Fritz  
Bernice Pearl Imlah Gesik  
Mildred Grant  
Mary Kristina Floberg Grim  
Janet Elizabeth Dunham Hammond  
Judith Lee Roth Hansen  
Darlene Jean Brevik Hill  
Lari D. Crimins Hodecker  
Jean Davies Hollenbeck  
Dagmar Louise Jamison  
Enid Beal Johnstone  
Elaine Kollins Jones  
Cecelia Louise Johnson Joyce  
Cecelia Frances Meagher Kirby  
June Priscilla Long Knott  
Gale Joan Borchers Laing  
Shirley Armina Scott Lundberg  
Joan Helen Fenelon Mason  
Skye Diann McDonald  
Patti Lynn McCallie Mendoza  
Nancy Lois Merriitt  
Thea Joeline Bowman Pettit  
Margaret Stirman Mathews Randolph  
Lois Catherine Ford Schlankey  
Betty Jean Manoles Simmons  
Doris Jenkins Smith  
Zelia Zigler Vontress  
Judy Ellen Martin Walker  
Mary Ellen Hunt Wright  
Betty Edwards Youngstrom

# GAMMA NU

Delores Ann Hinkle Atherton  
Marybelle Byrd Avery  
Patsy Ruth Goodwin Burnett  
Mary Christine Johnston Burrow  
Alberta Young Calhoun  
Mary Joyce McKinney Carter  
Annelie Cleo Woodard Cate  
Linda Jane Collins  
Daphne Dailey  
Emmah Smith Ellis  
Jo Marie Polk Goebel  
Lillian Margaret Hirschi Grady  
Barna Jane Hurt Graves  
Bennie Bresse Grant Hall  
Kalynn Wilson Harris



Two new advisers for EΦ chapter look forward to training such as held for all chapter advisers for a full day before the opening of convention.

Norma Anne Rogers Hendricks  
Nina Holder  
Joan Marilyn Glasgow Irwin  
Ethelle Lauraene Sherman Long  
Minette Lillian Ries Lounsbery  
Catherine Louise Ostner Lowry  
Helen Ruth Scott Manville  
Frances Leath Massey  
Elizabeth Ann Alexander May  
Martha Lynn Kelley Mitchell  
Margaret Ann Sloan Morgan  
Kathy Lynn White Morledge  
Barbara Leone Rose Patrick  
Carol Ann Lackey Patterson  
Shirley Lee Murry Pitts  
Linda Theresa Krone Raff  
Barbara Ann Braley Rankin  
Alice Jane Whitaker Rogers  
Billi Alice Hill Rutherford  
Cynthia Ruth Sloan Sloan  
Lori Lanette Ulmer Swilley  
Brooke Ann Brothers Tappan  
Elizabeth D. Matteson Truly  
Judith Suzanne Jackson Vasser  
Carol Lee Matthews Walters  
Linda Brock Weinmann  
Mary Elizabeth Westpheling

# GAMMA XI

Dee Elizabeth Porter Bagdasarian  
Louise Forve Barker  
Joanne Francis Vanmatre Bowker  
Theresa Lloyd Vohnagen Bucher  
Rosemary Elizabeth McCarthy Bullis  
Jane Emilie Yeager Chandler  
Mary Elizabeth Doll Chelius  
Dona Lee Jones Chichester  
Carol Elizabeth Leonard Collins  
Ida Hull Lloyd Crotty  
Dorothy Ann Covert Davis  
Ann Dawson Dobson  
Diane Elizabeth Enders  
Helen Gilbert Fowler  
Beverly-Joyce Newman Gracey  
Marilyn Steward Grier  
Charlotte Marcell Russell Ham  
Gail Day Daubney Hanny  
Mary Stimson Haskins  
Ellen Jane Mayl Herberich  
Joanne Palmer Hitchcock  
Judith Ann Cooper Hunt  
Helen Louise Galbreth Huntington  
Phyllis Edith Dockeray Jameson  
Edith Marie Huber Lapham  
Alice Jeannette Wheaton Martin  
Carrie Belle Breyer McFie  
Jerrilyn Johnson McNair  
Ann Downing Pulliam McWethy  
Elizabeth MacDonal Hopper Menzies  
Patricia Marie Wright Moulthrop  
Roslyn Reps Nelson  
Constance Garland Harper Nelson  
Jacqueline C. McLaughlin Olmstead  
Susan Metcalf Rockwell Parker  
Emily Marr Patterson

Mary Catharine Booth Sanson  
Mary Elizabeth Richer Scarbrough  
Ann Baumgartner Schneider  
Joan Katherine Tierney Seaver  
Priscilla Bradburn Seymour  
Sheryl Whitehouse Sinclair  
Sylvia Lucille Kittell Thayer  
Marcia Tucker  
Jean Burbank Osborn Williams  
Barbara Elizabeth Barsch Williams  
Elizabeth Morton Williams  
Eleanor Frances M. Zahn

# GAMMA OMICRON

Nan Turner Curtis Beck  
Joanne Irene Smith Belden  
Julianne Reed Biggane  
Barbara Erle Hon Branch  
Miriam Ruth Thomas Caldwell  
Barbara Ruth Kidd Carpenter  
Marian Charity Bloss Christeson  
Twila Eloise Smith Coe  
Myrtle Jean Lucey Coleman  
Mabel Claire Power Dilger  
Margaret M. Dixon  
Sharon Marie Durfee  
Jacqueline Marie Nott Ellis  
Susan Nagel Goode  
Margaret Jean Shoop Haythorn  
Sally Louise Noble Kidd  
Becky Kummerfeld  
Marian Elizabeth Kutcher Lonabaugh  
Virginia Sarah Shelling McBride  
Miriam E. Crowley McCue  
Emy Lou Lonabaugh Millar  
Betty May Kirkwood Mulvehall  
Bess Bell Nelson  
Sharon Irene Neuman  
Eileen Elizabeth O'Mara Nichols  
Linda Marie Porter Nix  
Colleen Dora Manfull Osborn  
Louise Elizabeth Johnson Payne  
Pauline Marguerite Peyton  
Marie Mathew Rask  
Eugene Davis Richardson  
Phyllis Colleen Turner Shelton  
Claudia Crosby Sloan  
Karey Elizabeth Huff Stebner  
Margaret Elizabeth Hamilton Sullivan  
Barbara Ann Benton Ward  
Doris Phyllis Abrahamson Ward  
Glorianne Swanson Wirth

# GAMMA PI

Mimi Eugenia Dupre Abbott  
Anne Harriet Jentzen Addison  
Arlene Mary Karpinski Ashe  
Dorothy Cecelia Ashton  
Lynda Lee Mantel Avant  
Mildred Gaston Beale  
Charlotte Faye Carrington Brady  
Marie Elaine Drollet Bristol  
Cathryn Leighton Crane Britton  
Martha Ann McSpadden Brumfield  
Frances Lynn Curran Carlin

Leadership training opportunities with Fraternity President Jean Wells and membership chairman of EΦ chapter (Florida), Maureen Pitsurdakis.



Jane M. Matthews Day  
Lottie Ivy Carter Dixon  
Phoebe Roberta Huxford Gallagher  
Eunice Luvela H. Stevens Gramling  
Sarah Marshall Shields Green  
Virginia Louise Bunting Greene  
Margaret A. Eccleston Halvorson  
Nancy Angeline Nettles Harrell  
Susan Brooks Hayes  
Ruth Florence Kleinman Horne  
Carroll Todd Horton  
Iris Phene Snead Jensen  
Imogen Haynes McLemore Johnson  
Anne Neville Hill Kelly  
Elizabeth Leonora George Kersting  
Suzanne Huxford Kirby  
Susan Emily Childs Kohn  
Caroline Jackson Kucharski  
Margaret Ellen Sikes Land  
Miriam Austin D. Locke  
Jean Reid Shannon Mallette  
Joyce L. Merriam Martin  
Pamela Marie McDonough  
Lila Anne Griffin McGahey  
Elizabeth Louise Hall Moody  
Dorothy Elizabeth Wilson Moore  
Patricia Helen Foley Norman  
Mary Appleton Haas Omelia  
Anne Provost Bruce Payne  
Nancy Neill Pitts  
Virginia Lee Dorsey Pridgen  
Beverly Randolph Candler Rauschenbach  
Jane Elizabeth Hain Ray  
Florence Jane Taylor Sellers  
Norma Loraine Evers Sikes  
Louise Overall Hollinger Smith  
Emily Finlay Smith  
Judith Harwood Dodson Springer  
Eleanor Stowe  
Alice Elizabeth Peckinpaugh Thornton  
Cheryl Jean Viar Upchurch  
Margaret Reilly Yniestra Vanevera  
Dorothy Fauntero Dickson Whitehead  
Carol Mitchell Lane Wood

#### GAMMA RHO

Margaret Ann Wheeler Ahrens  
Shirley Mertz Arther  
Cynthia Jeanne Bickerstaff  
Charlotte Fugate Miller Bloom  
Barbara Lee McMillan Cacchione  
Mary Lewers Latshaw Caldwell  
Emma Elizabeth Robertson Carmichael  
Marian Flower Howe Challenger  
Donna Jeanne Sharp Courtney  
Janice Elizabeth Cross  
Margaret Ann Seib Culbertson  
Kathy Ann Delsignore  
Ruth Louise Graham Dolde  
Mary Martha Gosser Duff  
Laurana Schultz Fish  
Gayle Allison Gianniny  
Beth Gilbert  
Cordelia Ann Nuzum Glenn  
Marjorie Mae Hickey Gray  
Charlene Menchey Gunter  
Margaret Ann Marcy Halverstadt  
Mary Louise Harrison  
Priscilla Davis Booth Hoag  
Margaret Ellen West Hughes  
Muriel Carolyn Matson Kennedy  
Lois Jeanne Morse Kilgore  
Martha Pardee Kitchen  
Susan Elizabeth Tully Leiblsie  
Sherry Ann Weaver Leyde  
Laura Jane Beebe Macklin  
Lucile Harriett Dunbar Miller  
Janet Susan Mitchell  
Ann Virginia Albright Olsen  
Stefanie Thompson Ott  
Sara Brown Wakefield Pettit  
Lillian McCallen Tamplin Phillips  
Cora Olive Kraus Ransford  
Jeannette Rose Stanford  
Karen Kepner Tobias  
Anne Rial Gardner Tripp  
Jane Moreland Parker Vandeyck  
Marjorie Jean Bennett White  
Betty J. Whitfield Wilhelm  
Carolyn R. Flint Wilson  
Helen Isabelle Walker Younger

#### GAMMA SIGMA

Helen-Jane Nicholls Byrn  
Mary B. Brodie Campbell  
Linda Mae Gustafson Graham  
Eleanor M. Fletcher Kernohan  
Nancy Olwene Morgan  
Muriel Frances McLean Wright

#### GAMMA TAU

Sharon Kay Campbell Bech  
Debra Katherine Nielsen Belquist  
Dorothy Barbara Smith Drinker  
Lydia Leonhard Frank  
Marion Dolores Shanks Gunkelman  
Carol Jean Schoonover Hatcher

Adda Evelyn Blakeslee Henry  
Amy Darlene Larson  
Doris Muriel Bjorklund Moffatt  
Bonnie Mae Gorthy Sander  
Virginia Schonberg Satrom  
Donald L. MacDonald Schroeder  
Lillian Gayle McDowell Stetson  
Mae Howe Stranahan

#### GAMMA UPSILON

Ruth Ellen Barchard  
Mary Frances McDonald Eakins  
Stephanie Aldyn Frost Lang  
Bette Fraser Dickie Reynolds

#### GAMMA PHI

Carilane Frances Newman Awalt  
Sally Temple Barnes  
Kay Elleene Wall Bates  
Barbara J. Dye Belcher  
Carolyn Cave Black  
Juliana Lofland Bond  
Patricia Dean Boswell  
Nancy Anne Brown  
Frances Anne Bucy  
Julia Bess Smith Butler  
Linda Jane Ryan Butter  
Mary Brooke Oliphant Casad  
Elizabeth Lee Bolin Clark  
M. Calvert Keoun Collins  
Martha Kyle Doss Conger  
Catherine Louise Cragoe  
Eloise Conger Davenport  
Jimmie Lou Crook Debakey  
Susanne Evans Dickson  
Thelma Courtney King Elkins  
Emily Dell Beard Elrod  
Dorothy Alice Davis Falvey  
Haleen Farah  
Lu Nel Patten Forrest  
Anne Maureen Fraser  
Mary Alice White Fyfield  
Pamela Sue Hutchison Garrett  
Linda Jane Bowman Gilman  
Betty Jane Cesinger Gossard  
Charlotte Ann Acker Gregg  
Mildred Louise Henderson Grinstead  
Paula Griffith Minor Guthrie  
Sally Thomas Hanna  
Mary Kathryn Hawkins Hawkins  
Dianne Elizabeth Bennett Holton  
Patricia Louise Finney Hyde  
Mary Jane Weeks Johnston  
Nancy Helene Baillie King  
Jill Loren McPherson Kolstad  
Mary Susanne Hanks Listerman  
Mary Lou Kendrick McBroom  
Margaret Caswell Marsh Mebus  
Carolyn Crumley Mills  
Ruth Ann Rogers Montgomery  
Karen Ann Fuess Munzel  
Mardi Barbara Wochos Myers  
Nellie Harris Persons  
Nancy Jane Johnson Puckett  
Anne Rinker Race  
Mary Elizabeth Radice  
Katherine Clyde Ramsay  
Nancy Suzanne Talbot Sale  
Belle Flora Drye Schafer  
Elizabeth Frances Spence Sellers  
Kimberly Layne Smith  
Ann Rich Smith  
Louise Favre Nathan Sparks  
Mabry Harper Spottswood  
Mary Joe Wynne Storrs  
Sharon Smith Sullivan  
Joann Swann Truitt  
Leslie Ellen West Underwood  
Mary Lynn Vaughan  
Rebecca Anne Bowen Wallace  
Joan Morrison Wood Ward  
Corinne Lapeyre Barry Watkin  
Jane Deavours Allman Wetzel  
Harriet Louise Lang Worsham

#### GAMMA CHI

Anita Jane Watson Agnew  
Aubrey Helen Babcock Allard  
Alice Evelyn Klopstad Andersen  
Pauline Tomlin Beall  
Anna Bertha Stamm Beckman  
Nancy Prew McDonald Beyer  
Ilona Andra Sipars Croft  
Margaret Anne Smith Davis  
Winifrede Beall Deweese  
Julianne Fiske  
Lucy Bennett Anderson Ford  
Donna Gray Clarke Foster  
Dorothy Alice Dougherty Greenhill  
Claire Marie Cronin Hicks  
Virginia Dougal Leetch Howard  
Mary Susan Hull Hudson  
Dorothy Lucille Whitley Lang  
Nancy Jane Webster Larson  
Maria Vandervies Latch  
Patricia Lynn Sondheimer Maskell  
Betty Jo Richardson McGinnis

Virginia O'Neal Mileager  
Faith Mendenhall Sutton Miller  
Judith Elaine Ellstrom Miser  
Jean Van Loan Jackson Molohan  
Rosalee B. Palmer  
Margaret S. Patterson  
Karen Koenig Sim  
Shirley Ann Norton Stetson  
Elaine Claire Scammahorn Stump  
Beverly J. Alexander Tuller  
Ruth Gregory Wheeler  
Barbara Jane Willmarth Willmarth  
Betty Jean Hill Woody  
Linda Jean Watson Yarnell  
Marie Carland McNeese Youngblood

#### GAMMA PSI

Mary Lizbeth Timmons Austin  
Barbara Leigh Denton Berlage  
Joanne McBride Bohman  
Jean Barnsley Bradley  
June Eleanor Wilcoxon Brown  
Jacquelyne Hefley King Bullard  
Jean M. Culbert Burnside  
Marguerite Anne Pearson Campbell  
Barbara Ellen Bristol Carver  
Winifred Joy Clark  
Colene King Crawford  
Mary Jane Warburton Darrow  
Jacqueline Luanne Eads  
Alice Curry Nourse England  
Mary Millikan Flake  
Sarah Virginia Fooks  
Jane Brownell Gallotta  
Ann Elizabeth Smaltz Heath  
Jacqueline Mosey Morley Heise  
Susanne Marie Desimon Henry  
Joan Barbara Davis Holmberg  
Mary Ellen Hunter  
Fredericka J. Harveycutter Imlay  
Lorene Virginia Ladd Jung  
Patricia Gail McKinney Karlin  
Cecelia Diane Caraway Kestel  
Barbara Claire Densford Knight  
Helen Francis Simmonds Kuhns  
Margaret Rebecca McIndoe Lawrence  
Barbara Joyce Coggins Levy  
Anisah Beth Gould Marthinson  
Sarah Jane Eisele Merkle  
Dorothy Anne Anderson Mislicky  
Jacquelyn Faith Purnell Moseman  
Jane Pennington Cahill Pfeiffer  
Louise Ella Mae Fenton Quinn  
Sarah Elizabeth Morris Remsberg  
Patricia Ann Piper Riker  
Lucille K. Bennett Saum  
Louise Scarborough Townsend Savage  
Karen Ann Hansen Schulze  
Nancy Papworth Julia Scott  
Doris Virginia Kluge Seward  
Martha Jean Lacey Sommers  
Constance Louise Cornell Stuart  
Frances Rita Eppley Tobin  
Carla Jean Schultz Toomey  
Margaret Virgini Galloway Vandoren  
Janice Gail Werner  
Kathryn Walker Wiggins  
Barbara Elizabeth Taft Williams  
Carol Elizabeth Cheney Williamson  
Barbara Elizabeth Baker Wilson

#### GAMMA OMEGA

Esther Jillson Adams  
Lora Palmer Alexander  
Beatrice Ewart Anderson  
Helen Evadne Cragin Austin  
Patricia Ruth Wood Baer  
Katharine Greene Prentiss Ball  
Margaret Ball

Jean Louise Eberhart Becher  
Lucia Belding Wicker Blackmore  
Mary Frances Wiggins Boggs  
Mary Erskine Buckner Bolstad  
Jeanne Elizabeth Sanzi Bottomley  
Elizabeth Kirm Plum Brink  
Louise Darrow Carroll  
Alice Elizabeth Bowman Caughey  
Nancy Patton Newman Charter  
Kathryn Stout Collett  
Celia Ellen Guntrup Cram  
Elizabeth Bateman Crossland  
Louann Marie Hofheins Cummings  
Carole Anne Louise Rigby Darst  
Suzanne Marie Hadley Dicks  
Marian Louise Troxell Edwards  
Mary Jo Tinthoff England  
Katherine Grey Morton Epler  
Tina Tinkham Flanigan  
Caroline Warfield Fleming  
Judith Jayne Powell Fogel  
Catherine Werneth Coffman Fowle  
Helen Headlee Frankenberg  
Catharine Jean Harris  
Louise Oridge Schwallie Heidish  
Julia Jean Sellers Irelan  
Barbara Ann Jack James  
Marjorie Lea Achen James  
Katherine Anne Moessner Jeffrey  
Emily Jean McCormack Johnson  
Gail May Whitelaw Joy  
Helen Cullens McCoy Julian  
Sue Fay Louie King  
Jane B. Lindsay Koke  
Jane Elizabeth Glazer Koppenhoefer  
Bess Bruce Kubek  
Sarah Nancy Knoll Lamping  
Patricia Marie Pratt Lasky  
Marcia Gwendolynn Wood Lea  
Judy Ann Shadel Lowe  
Elizabeth Kirk Stephenson Mann  
Pamela Jean Watt McBride  
Susan Kayes McCabe  
Nellie Hazel McClintock  
Isabelle Cooper McDonald  
Selma R. Mentall  
Ruth Maude Wachs Meyer  
Barbara Ann Ruschli Mickelberry  
Katherine Kaiser Moore  
Margaret Jean Kubek Morris  
Barbara Ann Fossum Mutz  
Barbara Jean Gibson Newcomer  
Joyce Marion Staley Nichols  
Elsie Payne Nickels  
Elizabeth Anne Leach O'Donnell  
Martha Dulaney Craig O'Rourke  
Betsy Hurst Piper  
Barbara Grace Schumann Russell  
Deirdre Muriel Smith Sandidge  
Ruthanna West Warner Schweyer  
Josephine Darrow Shorney  
Sharon Ann Siegel Siegelcoleman  
Marilyn Joan Simon  
Doris Jane Bennett Smith  
Fanny Katherine Pease Smith  
Alice Louise Abernethy Smith  
Kathryn Mallory Headley Stoddard  
Barbara Elizabeth Ford Thelen  
Katheryn Irwin Thornton  
Elizabeth Veale Urch  
Virginia King Vanbeuren  
Anne Elizabeth Anderson Vossler  
Dolores Aileen Duffy Woods  
Marilyn Louise Smith Woodworth  
Rosalie Roach Youngberg

#### DELTA ALPHA

Audrey Louise Hohman Bain  
Marjorie Hosmer Miller Baker

Gwendolyn Gay Chuba Barry  
Mary Alice Niebel Beik  
Lillian F. Baker Belfield  
Judith Lee Shaw Berry  
Olive Elizabeth Osterhout Billig  
Virginia Louise Ritzel Borthwick  
Stacey Ann Vanpelt Brennan  
Linda Marie Nelson Brill  
Leslie Gray Mitchell Britton  
Mary Brodhead Laramy Callahan  
Nancy Elaine Confer Campbell  
Louise Audrey Paraska Carpenter  
Linda Louise Huston Clement  
Georgianna Clymer  
Blanche Wieland Coffee  
Mary Martha Burke Dailey  
Kathleen Skalley Davis  
Mary Joyce Buchanan Davis  
Margaret Louise Embury Demange  
Ruthana Sharpless Ely  
Harriet Elizabeth Davis Emerson  
Mary Elizabeth Ramagano Fidler  
Norma Winifred Bischoff Gendreizig  
Margaret Anna Yotter Herpel  
Virginia Lee Jackson Ide  
Dorothy Louise Jones James  
Mary Frear Keeler  
Jeanne Louise Saylor Kleinert  
Alice Elizabeth Miller Kowatch  
Rowene Wilder McCray Kroesen  
Lillian Reede Wallace Leydic  
Claribel Nisley Linder  
Judith Mary Weinstein Marvich  
Jane Ellen McCormick  
Ann Josephine Halberstadt McDowell  
Lila Adelia Whoolery Mercatoris  
Emma Jane Hosmer Miller  
Ruth Everett Morck  
Suzanne Aiken Rielly  
Ann Lynn Shidler Schultz  
Susanna Brown Sheetz  
Mary Elizabeth Georgia Stevens  
Beatrice Lynne Thompson Stroble  
Gretchen Ann Robb Willits  
Gail Koenig Yard  
Barbara Fujiko Iwashita Yoshizumi  
Dorothy E. Bollinger Ziegler

#### DELTA BETA

Kathleen Braun  
Barbara Bernadette Badger Brown  
Margaret Stone Everhart Burton  
Dorris Goodall Fish Coyne  
Frances M. Randolph Gross  
Mary Ann Wilkinson Groves  
Dorothy Byrd Hines Holderness  
Renee Louise Johnson  
Isobel Craven Lewis  
Norma H. Marcus Matz  
Susan Elizabeth Boutwell McCaughan  
Margery Kathryn White McFarland  
Audrey Beryl Hance McLaughlin  
Sylvia Ann Sommer Moore  
Linda Kay Smith Pollok  
Julie Elizabeth Reeder  
Martha Elizabeth Crocker Roehrig  
Jill Elizabeth Tiffany Ross  
Nancy Jean Harris Sarazen  
Nancy Anderson Aleya Schiebel  
Sarah C. Dabney Scott  
Carol Sue Meeker Shearon  
Mary Gibbs Slater  
Tempe Curry Brownell Steen  
Jean Ann Pippin Stork  
Jane Drew Dewalt Swinden

#### DELTA GAMMA

Jean Catherine Gruendler Almdale  
Josephine I. R. Amondson Anderson



We care and share in rehabilitation services both as actives and alums.

Two pages of the ET chapter (N. Carolina) scrapbook by Carter Williams.



Kathryn Veronic Patterson Asmus  
Sally Lea Spiller Barnard  
Isabel Maynard Bauer  
Nancy Gale Everett Bollman  
Patricia Sue Brooks Brooks  
Susan Kay Tucker Cady  
Marian Bowen Finch Childers  
Eleanore Agnes Finch Clarkson  
Mary Louise Dodge Covington  
Susan Marie Royce Crandall  
Ruth Ursula Walters Darnton  
Susan Marie Blackney Dikeman  
Juliana Williams Fraser  
Henriette Scovell Gustafson  
Joann Arta Dodge Harris  
Marilyn Joyce Vickers Hibbert  
Mary Julie Horne Huebner  
Helen M. Jones Jacques  
Susan Kate Campbell Jelinek  
Constance Louise Sawyer Kennicott  
Jean Louise Herrity Kerns  
Nancy Louise Moriarty Kindel  
Ruth Edna Gregg King  
Martha Jean Kelly Knappen  
Mary Alice Beaton Luna  
Marion Gertrude Green MacLean  
Geraldine Johnson Macleod  
Susan Jeanne Thornton Marklewitz  
Barbara Bedford McClellan  
Katherine L. Hammerstrom Miller  
Sally Ann Hawken Moore  
Mary Elizabeth Tracy Nylen  
Helen Storrer Beebe Otto  
Mildred D. Peterson  
Jane Lindley Pond  
Ruthann Hodgkins Powers  
Lorraine Salot Primeau  
Marie Tracey Reading  
Patricia Lou Hogan Reed  
Janet Lynn Reed  
Marjorie Belle Sickles Rhodes  
Viola May Roberts  
Margaret Alice Brogan Shaw  
Georgia Elizabeth Townshend Sinclair  
Catherine B. Jackson Smith  
Nancy Sue Stoutenburg  
Virginia Foster Saum Sweeney  
Vicky Lynn Johnson Templin  
Joan Jenkins Timms  
Stephanie Denette M. Tourre  
Eileen Celeste Fink Tribell  
Karen Lee Sahlin Vagley  
Anna Vedouras  
Mary T. Whitehead Warren  
Elizabeth Goodell Watkins  
Ellen Louise Pierson Werback  
Patricia Ann Borgman Williams  
Ruth Marian Yerex Wilson  
Jeanne Griffiths Nesbitt Wise  
Marian Margaret Taylor Woods  
Cherril June Nowlin Young

**DELTA DELTA**  
Shirley Anne Armstrong  
Jacqueline Marie Magnan Brennan  
Colleen Mary Fitzpatrick Carmichael  
Joan Davis Dimond  
Barbara Lee Durrant  
Pamela Lynn Durrant

Mary Lodivia Campbell Gilbert  
Elizabeth Tucker Jameson  
Rosemary Holmes Jaros  
Heather Isabel Lundell Milliken  
Susan Joan Mitchell  
Honey Nash Schermerhorn  
Linda Lee Jager Sochasky  
Carolyn Linton Kerrigan Soper  
Laura Ferguson Stewart  
Maria Christina Hartleben Welch  
Melodie Molson Caron Yates

**DELTA EPSILON**  
Helen Loure Brown Andrews  
Kathy Bradley Franck Baker  
Virginia Watts Mendinhall Barden  
Mary Claparols Bloor  
Beverly Kay Buckley  
Linda Burrows  
Rosa May Seward Caler  
Patricia Lynn Chilcote  
Catherine Louise Collins  
Shirley Jean Lewis Cooley  
Beverly Ann Burcham Dantzier  
Heather Ann Hall Garbaccio  
Shirley Anne Smith Kelch  
Patricia Jane Wing Pabst  
Victoria Glenn Peirce  
Joan Abendroth Pratt  
Emily Morgan Burks Rowan  
Mary Leonora Mundell Sanders  
Myra Amelia Thomas  
Jane Lorraine Smith Tuversen  
Robin Louise Wunderlich Williams  
Nancy Sittion Yeargin

**DELTA ZETA**  
Barbara Alice Thomas Ackard  
Carol Lavon Gehrke Arms  
Mary Choice Bardone  
Claire Hilda Proctor Berglund  
Mary Alice Gibbs Bissell  
Eleanore Isabe Putterbaugh Burford  
Lee Clarke Clement  
Lyda Julia Roark Conway  
Katherine Mae Elledge  
Barbara Downs Gage  
Diane Reed Gordon  
Ruth Atkins Gorham  
Freda Schmitt Greene  
Yvonne Jamison Harrison  
Jennie Louise Singleton Jones  
Margaret B. Bradfield Keiser  
Harriett Bumstead Kidder  
Dorothy L. Atwater Klaiber  
Nancy Lloyd Harrington Macfarlane  
Vera Jean Lewis Marine  
Willia Danks Marschner  
Mary Karen Davidson Masters  
Rosalee Stearns Johnson Mow  
Judy Ann Reyher Nielsen  
Ann M. Hooker O'Dell  
Valerie Je McNaughtdavis Parker  
Elizabeth Anne Parker  
Rose Ellen Pattison  
Patricia Ann Bridwell Pfeiffer  
Catherine Work Baillet Ralston  
Virginia Cheley Sass  
Mary Blanche Bowman Shaheen  
Winifred Ramsey Rouse Simpson  
Barbara Reed Sleight  
Harriet Tracy Redman Solibarger  
Judith Perkins Vanepes Stewart  
Ruth Collins Wade  
Hazel May Round Wagner  
Eleanore Anne Spencer Walker  
Marcia Brenner Winter  
Myriam Florence Weldie Wood  
Ramona May Wright

Barbara Dutton Wright

**DELTA TAU**  
Annette Ray Bickel  
Judith Elizabeth Rowell Blackburn  
Patricia Ridges Broyles  
Maxine Cannon Burns  
Dorothy W. Hanford Chasseur  
Sue Douglas Christensen  
Rhea Jean Smurthwaite Foulger  
Gayle Ann Pyke Griffith  
Loreta Newton Gubler  
Judith Ellen Waters Higginson  
Ruth Anne Paulsen Hyson  
Marcell Foulger Kelly  
Susan Kay Burnside Logan  
Lorna Higgs Matheson  
Mary Gaye Lenske McAlister  
Robin Christeen Campbell McCabe  
Carolyn Dee Smith McNeil  
Gay Messina  
Laura K. Lewis Mitchell  
Carole Martha Hamal Norton  
Margaret N. Patrick  
Phyllis Lee Burbridge Pingree  
Cherry Moslander Ridges  
Elizabeth June Waugh Sellman  
Vilate Crane Shaffer  
Eva Lewis Tiemersma  
Doris Fae Wood Wesley  
Kathryn Blaine Kelly Winterbotham

**DELTA THETA**  
Amelia Dodson Bielaski  
Jeanne Marie Jones Doubt  
Elizabeth Pfeiffer French French  
Rosa Maye Kendrick Harmon  
Betty Blair Lemon  
Florence Louise Reich Mathieson  
Mary Elizabeth Miller Travis

**DELTA IOTA**  
Betty Gray Barrett  
Olive A. Guenard Bethard  
Eleanor Frances Gayle Carmouche  
Marie Lanell Lynch Cassin  
Karen Lea Chamblin Coppock  
Margaret Elizabeth Hobbs Craig  
Ruth Louise Munding Cvejjanovich  
Laura Ellen Weaver Dodson  
Marda Sue Favor Eastman  
Kathleen Florence Sharp Eastman  
Anne Elizabeth Wolfe Ellis  
Martha Ann McDowell Engquist  
Marilee Wakefield Arne Foster  
Pamela Pugh Ducote Guice  
Eugenia S. Churchill Hartman  
Nancy Ruth Deal Hayes  
Linda Gail Allen Hotsell  
Renza Brown Taussig Junk  
Bettie Agnes Bedford Kusch  
Mary Judith Lightfoot  
Mary Jack Wintle Longest  
Mary Lillis Lott  
Mary Turner Hunter Marron  
Lucinda Ann Maston  
Lynne Ellen McCoy  
Susan Addison Villeret Menotti  
Dauna Ann Labauve Moentnisch  
Earleen Cruse Myers  
Geraldine Campbell Naschke  
Catherine Diane King Nelson  
Nancy Allen Crowell Owens  
Elizabeth Anne Glassell Park  
Cynthia Luceil Yancey Partlow  
Barbara Lee Scheuermann Perdigao  
Patricia Anne Snelling Pipes  
Janet Lou Mahaffey Postell  
Mary Maude Mobley Quinones  
Nancy Jean Wright Reed  
Mary Kathryn Curtis Reynolds  
Suzanne Gayle Phillips Robinson  
Rebecca Campbell Scott  
Nell P. Williams Waring  
Manon Joyce Clack Wentz  
Sharon Ann Wolfe  
Peggy Prince Wyble

**DELTA KAPPA**  
Deborah Lee Evering Angeleri  
Katherine Marie Shelley Blomqvist  
Linda Rae Allen Cardente  
Naomi Padgett Cauley  
Cynthia Jane Cross  
Sharon Marie Drass  
Lorelli Elaine Landry Embry  
Brenda Gray Spratt  
Kay Williams Burritt French  
Christine Y. Bottamiller Godfrey  
Sonja Stoehr Grove  
Irene Maria Gurni  
Carol Florence Engels Harmon  
Mary Lou Tompkins Hill  
Mary Frances Lane Jackson  
Mary Frances Siler Larson  
Ann Marie Bouse McCrystal  
Peggy Lee Bridges Naus

Gail Leslie Peto  
Geraldine Dorot Rasmussen  
Sandra Deane Southern Seemann  
Diane Lee Nichols Sinner  
Madlynn Jeanette Anderson Stevenson  
Rosalee Electa Stinson  
Nanette Rae Verhoeft Taylor  
Muriel Laub Thomson  
Barbara Elizabeth Barclay Thurber  
Doris R. Page Turner  
Nejhi Bosque Underwood  
Lynn Allison Vanfleit  
Betty Violet Bacco Wakefield  
Judith Ernestine Philpott Williams

**DELTA LAMBOA**  
Mary Elizabeth Abbott  
Carol Ann Lash Armstrong  
Martha Louise Orth Bateman  
Linda Ann Boothe  
Amy Lou Brown  
Judith Ann Bauer Bursiek  
Valleria Ann Janes Cook  
Florence Stevens Cromwell  
Patricia Ann Findley Dayton  
Mary Lou Jackson Demar  
Lauri Edens Fusco  
Dorothy Ann Welsh Geary  
Barbara Nan Gildersleeve Grass  
Barbara Sue Wheelock Hartloff  
Anna Louise Elwell Howard  
Nancy Slagle Husband  
Sandra Jean Jones  
Virginia Lee Smith Kenney  
Charlotte Ann Greene Key  
Shirley Ann Lahey  
Linda Dorothy Allendorf Lichtendahl  
Lee Ann Ehrman McLaughlin  
Ann Marie Gilliom Meyer  
Kathleen Swank Monarchi  
Margot Copeland Newsom  
Gretchen Vantassel Pabst  
Linda Gail Parris  
Anne Carolyn Lewis Pieratt  
Cynthia Lee Rowers Pond  
Marilyn Jane Milner Prather  
Janet Gray Reebel Quinlan  
Bette Jean Blaney Roberts  
Melinda Mewborn Rupp  
Mary Grace MacKenzie Saxton  
Marilyn Ann Miller Schantz  
Anne Truesdale Scherz  
Jean Lee Schmidt  
Diana Stehman Prugh Sebaly  
Dellarose Brooks Sickels  
Margaret Clare Ruchhoff Soller  
Linda Woods Susong  
Candace L. Candella Tesner  
Jane Ellen Bonham Tharp  
Constance Elizabeth Martin Tipton  
Lois Ann Lisle Walton  
Marian Lou Bailey Webel  
Kate Emmert Wespiser  
Ruthanna Jeanne Rudolph Wilkinson  
Barbara Kurtzon Zubrick

**DELTA MU**  
Crisanne Mary Colgan  
Dorothy Jane Spalding Fortman  
Carol Ann Oka Gallaher  
Joan Marie Fawcett Genova  
Marcia Helene Fischbeck Grimm  
Arlene Edna Thomas Kenney  
Suzanne Caralton Duffy Kuratek  
Jane A. Hummel Layman  
Shirley Carol Gray Linskey  
Alice Ann Trcka Marsan  
Mildred Edith Bahret Moutier  
Yvonne Ilda Smith Murphy  
Nancy Jean Oflinn Oflinn  
Mary Elizabeth Jarmon Pierpont  
Linda Marie Sinapi  
Donna Jean Swedin

**DELTA NU**  
Lillian Helene Albanese  
Bonnalyne Lucille Beaulieu  
Rosann Marie Catalano  
Jean Macleod Kidston Fuller  
Wilma Winberg Johnson  
Barbara Anne Kennedy  
Ann Frances Green Mahle  
Etel Lillian Tumma Mancuso  
Susan Marion Reed  
Maureen Elaine Leach Salerno  
Marjorie Edna Merrill Schwanhauser  
Brenda Gray Spratt  
Maxine Martha Thompson  
Janice Ellen Persson Williams

**DELTA XI**  
Sandra Sue Goerlich Alexander  
Carol Beth Fanger Bell  
Rebecca Ann Carroll  
Mary Patricia Murphy Coulter  
Genevieve Steenbe Webster Davidson  
Anita Marie Buerger Dawson

Vicki Lynn Worden Demartini  
Agnes Sara Bittaker Everett  
Mary Elizabeth Parkinson Gourlay  
Virginia Jane Hartman  
Nadine Likar  
Elizabeth Mathison Lind  
Sara Moir Marshall  
Elizabeth Anne Beall Metzler  
Mary Eleanor Campbell Molligauver  
Phyllis Gean Baber Monroe  
Alice Allen Gealy Morigi  
Helen Anna Griffiths Ortt  
Rita Marie Paris  
Pamela Ann Purmort  
Charlotte Louise Wardale Schoen  
Rebecca Sue McMahan Stiles  
Shirley Lou Forward Tennyson

**DELTA OMICRON**  
Linda Beth Schakel Addison  
Elinor Gaylord Albrecht  
Carrie Grimes Barb  
Doris Jeanne Hudson Bellish  
Jane Carol Boling  
Jennifer Jo Cook Cousin  
Geraldine Williamson Cramblit  
Karen Erickson  
Nancy Lee Tapper Geiken  
Jane Graft  
Evelyn Marie Scott Hurst  
Nancy Nix Kennedy  
Helen Louise Anderson Kirk  
Rebecca Lee Halpin Koller  
Marsha Ann Schupbach Lowe  
Shirley Louise Mayer Moore  
Nita Anne Robison  
Patricia A. McColly Schwartz  
Nancy Ray Johnson Shirley  
Mary Ruth Runsvold Sissel  
Patricia Anne Hamer Stiles  
Elizabeth Louise Schwarz Stuckman  
Miriam Elizabeth Robison Tredway  
Arlene June Steffen Vincent

**DELTA PI**  
Kathy Dianne Barr  
Elizabeth Chotard O'Shea Beven  
Donnie Ellen Vaughn Brock  
Sharon Denise Jones Coffman  
Julie Williams Eubanks Doss  
Georjean Ethyl Groom Fogle  
Corlie Ann Chapman Forrest  
Sandra Rae Newell Frick  
Barbara Ann Garegnani  
Jean Elizabeth Krupp Gartside  
Margaret Pryor Campbell Harris  
Susan Ellen Mitchell Houtman  
Stephanie Jane Gunther Jenkins  
Mary Pamela Smith Marlen  
Rita Shepherd Mesec  
Ann Brooke Sloss Mueller  
Anne Louise Bodley Rupe  
Julie Catherine Scroggs  
Edna Catherine Insch Sesow  
Cynthia Anne Hodgson Sloan  
Mary Louise Halladay Strickland  
Sabra Smith Tate  
Mary Roberts Hudgens Taylor  
Mansue Meyer Vanzant  
Lanita June Hudson Whitaker  
Sigrid Lee Sundvahl Williams

**DELTA RHO**  
Elna Elliott Barber  
Ann Elizabeth Reed Barnes  
Olive E. Clower Beach  
Blanche Miles Hosemann Bennett  
Marilyn Faye Leach Bitsis  
Bonnie Lou Markie Broxson  
Mary Winifred Brandon Burke  
Charlotte Lee Dreve Clark  
Pat McInnis Cooper  
Anne Elizabeth Gibson Eatherly  
Charlene Ruth Smith Fox  
Sylvia Sidney Rousseau Gist  
Frances Josephine Hamilton  
Carolyn Lee Horrell Heppel  
Carolyn Anita Brewster Kemmerer  
Sallye Anne Slater Killebrew  
Carol Lynn Kroeze  
Sandra Lynn Lominick Lackey  
Martha Angeli Delgadillo Morris  
Sarah Jeanette Emrich Norcross  
Sally Jean Norsworthy  
Cynthia Diane Pittman  
Nancy Rose Ferguson Rasco  
Sally Herron Greenlee Reid  
Vicki Holladay Seligman

**DELTA SIGMA**  
Judith Ann Holdridge Barnett  
Catharine Wilson Cook Barry  
Linda Sue Luckfield Beaver  
Teresa Lee Keith Bland  
Lou Ann Butler  
Lynn Crockett Clarke  
Barbara Ann Endicott Coates

Karen Kay Thomason Dugger  
 Carlotta Virginia Polk Fine  
 Virginia Lee McCann Fitter  
 Judith Ann Patton Forney  
 Mary Jane Gorishek Friend  
 Georgianna Drummond Hendrickson  
 Elizabeth Jean Dense Higgins  
 Judy Elizabeth Johnson  
 Valerie Ann Farrell Jones  
 Barbara Aloha Brown Kimbrough  
 Leta Kay Woodward Lindsay  
 Tina Jane Love  
 Judith Anne Cameron Martin  
 Jane Scott McMurry  
 Ruth Elaine Cockrell Mihram  
 Beverly Ann Collins Neuman  
 Kristin Jean Bretz Nichols  
 Susan Kaye Robinson Price  
 Mary Ellen Ash Rixey  
 Deborah Jane Dummeyer Sheline  
 Kathy Lynn Jenkins South  
 Sheila Thomas Alexander Stanley  
 Susan Steele  
 Nancy Margaret Stewart  
 Emily Ann Horton Stratton  
 Beverly Kay Allen Strong  
 Melanie Kay Farnsworth Tawwater  
 Patricia Lu Gibson Timberlake  
 Sandra Jean Trigg  
 Mary Margaret Dunn Watson  
 Leslie Ann Woolley

#### DELTA TAU

Joan Haunani Kesner Ackerman  
 Jamar Kay Riordan Alexander  
 Lynn Elizabeth Allen  
 Joan Ross McFie Bailey  
 Carole Lee Horstmann Beswick  
 Jennifer Suzanne Booty  
 Olive Sue Freeman Braun  
 Susan Bremer  
 Margaret Marie Lincoln Brown  
 Rella Parisi Christensen  
 Michele Aline Content  
 Lucille Harbour Crumrine  
 Lois Emily Stone Erburu  
 Mary Joanne Hall Esser  
 Cynthia Grier Haden  
 Barbara Willette Bates Hemenway  
 Phyllis Susan Hjelte  
 Sally Bremer Huzyak  
 Diantha Ann Carey Jayred  
 Kristen Lee Jordan  
 Irene Romette Lynch Kennedy  
 Marcie Jane Gerber Korsen  
 Jeanne Congdon Leonard  
 Janet Grace Jespersen Lorenzini  
 Kathleen Ann Dacey Losey  
 Jana Lou Oliphant  
 Marsha Victoria Bescos Payne  
 Elizabeth Devere Hawkins Pickett  
 Priscilla Anne Barker Pontefract  
 Penelope Carole Meier Sandberg  
 Jane Elizabeth Sherwin

Kay Olive Burritt Sinovic  
 Susan Joyce Hodge Turner  
 Barbara Anna Stone Walker

#### DELTA UPSILON

Willia McCalla Allen  
 Elsie Joan Hollingsworth Barringer  
 Frances Elizabeth Snapp Bowns  
 Lettie Margaret Jensen Brown  
 Susan Michael Williams Copeland  
 Beverly McKenzie Owens Cummings  
 Nancy Ann Evans Elrod  
 Henrietta Swain Emack  
 Nancy Lee Newton Evans  
 Elise Shepherd Feimster Fay  
 Lynda Carole Stuckey Franklin  
 Constance Christine Boyd Hegarty  
 Ethel Bryan Hendrix  
 Mary Laraine Young Hines  
 Evelyn Cornelia Brown Holliman  
 Valery Louise Wrenn Landers  
 Martha Reynolds Myers Logan  
 Cynthia Joy Keisker Maner  
 Patricia McCormick McNeel  
 Candace Jane Collins Morgan  
 Wendy Trumbull Libby Murray  
 Susan Elizabeth Frazier Newton  
 Norma Jane Wrigley Nicholson  
 Kathryn Dean Pannel  
 Sandra Ward Peck Prescott  
 Kathryn Priscilla Ginn Pridgen  
 Elizabeth Malone McIntire Rempter  
 Debra Louise Sharpe  
 Mary Cantey Alexander Smitherman  
 Wanda Vogt Warren  
 Jean Cathleen Hess Wells

#### DELTA PHI

Susan Byers Snyder Bowers  
 Fern Diane Murray Bowman  
 Barbara Jane Darks Curran  
 Carol Eileen Woolman Horner  
 Virginia Ruth Wallis Klear  
 Marcia Christin Litchfield Martell  
 Helen Ruth Hayden Nelson  
 Eleanor Ann Raup  
 Margery Jane Reinhart Ringwald  
 Eleanor Jean Welsh

#### DELTA CHI

Emily Anne Meyer Armond  
 Mildred Pamela Moore Bondelie  
 Maralyn Joyce Richards Cone  
 Sonja Burrell Conroy  
 Kathryn Rahlfis Elliott  
 Stephanie Irene Finlay Farris  
 Normalee Tostenson Greiner  
 Elizabeth Bartle Greulich  
 Jane Dorothy Munch Holden  
 Carol Elizabeth Larson Kabat  
 Joan Edwina Hullin Keith  
 Diane Louise Nuernberg Lunde  
 Diane Defremery Paiva  
 Inadell Strohmaier Rossmann

Joann Marie Skovgaard Rusich  
 Nora Jean Chan Wager

#### DELTA PSI

Mary Leslie Unger Bennett  
 Marjorie Ada Moser Bleil  
 Mary Helen Behrends Botkin  
 Cecilia J. Blackwell Bridges  
 Phyllis Jay Reed Davis  
 Mary Susan Lang Davis  
 Clara Jane Edwards Davis  
 Barbara Lee Langley Dorff  
 Sara Virginia Webb Dorsey  
 Nancy Lou Douglass  
 Lynne Benton Forbess  
 Carolyn Jean Howard Griffin  
 Marijann Forrest Holmes  
 Guida Miller Jackson  
 Mary Katherine Brown Jones  
 Janet Dell Kassahn  
 Carolann Pinson Moore  
 Rebecca Carol Richardson Morse  
 Genie Talkington Pendergast  
 Gladys Dorothy Hall Plowman  
 Catherine Dean Spoons Porter  
 Cathryn Vernon Price  
 Carol Day Rivers Rhode  
 Caren Dale Roberts  
 Dean Gagnat Verner Saldivar  
 Patricia Ann Hanson Seheult  
 Suzanne Childress Shahan  
 Janelle Marie Ohlenbusch Shaud  
 Teri Dea McKinley Smith  
 Donna Abraham Stainback  
 Rita Elaine Downing Stinson  
 Jane Howe Szalkowski  
 Kathleen Webb Weiss  
 Peggi Crothers Wolfe

#### DELTA OMEGA

Dawn Kathleen Angelich  
 Judith Gale McKnight Gill  
 Sandra Lynn Kazanjian Gostanian  
 Diane Elaine Wilson Gracey  
 Dorothy Cordelia Long Granger  
 Carolyn Campbell Henderson Heath  
 Jean Shaw Kiggins  
 Connie Steiner Lingerfelt  
 Shirley McCoy Logan  
 Patricia Ann Taylor McMillan  
 Virginia Minor Nutter  
 Susan Irene Bert Paul  
 Marjorie Hook Pearson  
 Julie Lynn Sward Puryear  
 Tudy Inalea Rose  
 Elva Caine Dau Say  
 Judy Nan Bunnell Shuster  
 Patricia Harwood Rogers Stark  
 Cheryl Lynn Ripley Trembley  
 Christina Dau Vanvleet  
 Michele Louise Morine Ware  
 Anna Marie Trane Wattenbarger  
 Patricia Marie Casey Way  
 Laurie Ann Enright Webner

#### EPSILON ALPHA

Imma Jeanne Lasley Alexander  
 Angela Kay Ambrose  
 Patti Ann Ellis Ambrose  
 Penelope Elizabeth Atwood  
 Nancy Lea Bauerle  
 Barbara Jean Crow Beeler  
 Carol Ann Swift Bentley  
 Holley Sparks Breeding  
 Joan Mann Newkirk Butler  
 Vickie Suzanne Connelly  
 Nancy Ann Stowers Cooper  
 Sammie Jeanene Charles Douthit  
 Sarah Frances Fowler  
 Carol Noel Hooker Guinn  
 Mary Myrtle Walsh Henderson  
 Carol Ann Scarborough Hodges  
 Barbara Ann McArron Jones  
 Barbara Ann Sanders Kazen  
 Vona Dee Rogers McDonald  
 Patricia Frances Owens McElvaney  
 Mary Ann Dilger Melton  
 Jan Lorraine Sherley Miller  
 Lee Myra West Monroe  
 Cathy Ann Elliott Pate  
 Barbara Sue Rowan Pittman  
 Betty Kay Cooper Rains  
 Rebecca Elaine Reeder  
 Ann Louise Rhodes  
 Michele Lynd Rowe  
 Frances Ann Kimbriel Secrest  
 Georgia Kay Trobaugh

#### EPSILON BETA

Mary Glenda Bakke  
 Judith Anne Henderson Bostedt  
 Norma Jean Pickering Deter  
 Carol Sue Patterson Endor  
 Terrie Rene Cowen Foristal  
 Sherry Diane Holliman  
 Martha Gail Fogel Hughey  
 Anne Chaney Kennedy

Dear Kappa Sisters,

I have looked high and low for the letter you sent out some time ago asking for Loyalty gifts. I know I have it as I kept it purposely, planning to send a check at a future date. Your reminder in the last issue of **The Key** prompts this reply.

I get so much enjoyment from **The Key** and am glad to thank the Editors and everyone connected with the magazine for all their efforts. It is truly a magazine to be proud of.

This is also a good opportunity to express my appreciation for the fabulous Kappa History which I am so happy to have in my library.

I am enclosing my small check to further your efforts. I will send it annually and may increase it in the future if I am able.

Loyally,  
 Ruth Schoenthaler

Jane Norma Labisky  
 Vicki Victoria Mack  
 Mary Williams Mars  
 Cheryl Ann Nygren Maus  
 Leslie Susan McLean  
 Elizabeth Jane Munson  
 Barbara Lee Hjelm Schreiber  
 Robin Adair Mitchell Sequeira  
 Catherine Jane Strand

#### EPSILON GAMMA

Virginia Gail Lindon Berbrich  
 Cameron Lee Whittemore Botjer  
 Deborah Marie Currier  
 Mary Kay Denning  
 Christine Marion Bryan Dias  
 Alice Dannenbaum Dilday  
 Kathryn Bowman Jones Doster  
 Susan Sermons Oneto Griffin  
 Sue Hudson Russell Groth  
 Nancy Jane Nyrop Hermann  
 Nancy Jane Grubb Hines  
 Lucia Ann Jones  
 Lucy Turk Hollis Jones  
 Agnes Clay Kenan Kirk  
 Elizabeth Maria Guillett Little  
 Mary Ann Horney Miller  
 Cynthia Love Daley Moser  
 Ione Stewart Sheppard O'Hara  
 Mary Patten Glass Pulliam  
 Jean Elizabeth MacDougall Roche  
 Catherine Jane Shinn Rost  
 Harriet Smith McMurria Vanhale

#### EPSILON DELTA

Meredith Leslie Ross Cooper  
 Jean Watson Deramus  
 Carol Ann Wilcox Elliott  
 Margaret Ann Hyer  
 Karen Kay Greene Koontz  
 Cheryl Lee Brady Lundberg  
 Lois Sue Efron Martori  
 Helen Geraldine Wright Murphy  
 Edith Elizabeth Ortstadt Nissen  
 Susan Jean Bergstrom Olson  
 Laura Jean Mathers Paulowsky  
 Katherine Lee Krebs Swartz  
 Nancy Jean Wells  
 Suzanne Marie Barris Williams

#### EPSILON EPSILON

Ann Kay Axtell Bartlett  
 Ellen Martha Deemer Buchanan  
 Luna Elizabeth Daffin  
 Lucy Ellen Davidson Dyer  
 Jane Rankin Bixler Harbeson  
 Sheryl Anne Harris  
 Laurie Cecilia Lee Humphries  
 Gail Patricia Jimeron  
 Patricia Ann Majewski  
 Linda Ann Vaden  
 Betty Lyles Baker Wallin

#### EPSILON ZETA

Sara Jean Beasley Bealey  
 Valerie Martha Blatt Blake  
 Gabrielle Michelle Boise  
 Valeta Joyce Brockman  
 Pamela Coggins  
 Shearer Ann Anderson Collins  
 Juanita Alice Deloach  
 Ann Lucretia Robinson Elliott  
 Renee Gregorio  
 Carol Lee Carnes Heisler

Lilli Jane Johnston  
 Molly Ann Fogarty McCormick  
 Patricia Josephi Anderson McFarland  
 Melissa Leigh Owens  
 Lillian Janet Amos Quackenbush  
 Joanne Marie Buccini Rock  
 Enid Marie Hennessy Schneider  
 Susan Ellen Grimm Thurmond  
 Teddy Cris Farley Trescott

#### EPSILON ETA

Judith Faye Asher  
 Mary Margaret Kite Ferguson  
 Kathy Rena McCormick Gibson  
 Lynn Marie Wiegand Horn  
 Laura Lamborn Young Palmer  
 Elizabeth Leath Stigler Pearce  
 Mary Belinda Aman Pope  
 Kim Ethel Smith  
 Ramona Jean McDonald Speicher  
 Alice Pilkenton Ward  
 Deborah Gay Wehle

#### EPSILON THETA

Pamela Denise Boyd  
 Linda Clare Bearden Connally  
 Carolyn Croom  
 Mary Ellen White

#### EPSILON IOTA

Margaret Kendra Narver Blair  
 Joan Marie Gurtler  
 Lucia Margaret Landt Hansen  
 Ann Elizabeth Johnson

#### EPSILON KAPPA

Moir Kathleen Reagan Armstrong  
 Jo Anne Stonestreet Carpenter  
 Julie Katherine Wilshin Harris  
 Lee Valentine McDonald  
 Karen Lynn Fox Weyandt

#### EPSILON LAMBDA

Cynthia Thro L Atwell  
 Lynne Greek Fain  
 Jean Marie Calloway Greek  
 Rebecca Rita O'Connor Greene  
 Kathy Jean Vanhoosier Lovell  
 Lillie Kay Mitchell  
 Emma Bond Nunn  
 Deborah Lee Rucker  
 Susan Claire Smitherman  
 Anne Todd King Staples

#### EPSILON MU

Emily Dupre Donaldson  
 Pamela Gail Graham Gantt  
 Patricia Belle Hutcheson  
 Leslie Michelle Smith

#### EPSILON NU

Ellen Virginia Freeman Adams  
 Ann Marie Deer  
 Patricia McIntire Early  
 Mary Esther Stamp

#### EPSILON RHO

Laurie Kay Bain  
 Virginia Lee Vanhardeveld

#### EPSILON XI

Darlyn Kay Mathis  
 Pamela Ann Mills  
 Carol Ann Priebe Stone

October 13, 1977

Dear Jean (Fraternity President Wells),

Since I don't know who is in charge of Kappa Loyalty Fund, I thought I'd give you some more mail to read on Kappa's Birthday and say "congratulations." I think the Loyalty Fund is one of the best things to come out of Kappa in 107 years!

Right now I'm plowing into a second year of Law School, with all its fun, frustrations and financing, so I can't express in cash anywhere near the enthusiasm I feel. Having been privileged this year to receive a graduate Fellowship, I know first-hand the fabulous things Kappa is doing with its budget. Knowing how much that \$500 grant has helped me in financing my education, I am doubly enthusiastic about assuring that others—whether undergrad or alumna, whether through direct financing or the priceless gift of Kappa friendships—will be able to continue receiving the support and encouragement of a truly caring Fraternity. The checkbook may be slim for now, but the wish for an outstanding success is heartfelt.

By the way, congratulations, too, on installation at Baylor and colonization at the University of Florida (not to mention Cornell and Mississippi State). Continuing best wishes on a great term as president.

Loyally,  
 Jan Cross, TP—Allegheny



# Kappa becomes part of Gainesville Campus at University of Florida

Left, Debbie McMillan, ΕΦ social chairman, and right, Maureen Pitsurdakis, ΕΦ membership chairman, flank a ΣΦΕ. ΚΚΓ placed 2nd in Greek Week Field Day!

*By Caroline Cole Tolle  
ΔΛ—Miami  
director of personnel*

Kappa Kappa Gamma and Greek Week arrived on the University of Florida campus the same weekend. March 3, 4 and 5, 1978 will be a weekend long remembered for Epsilon Phi chapter was installed with the love and support of so many alumnae, actives and parents and then went on to win a second place trophy for Field Day and a first place trophy for their participation in the blood drive.

The activities started Friday evening with Fireside being held at Bellamy Forge in Gainesville. The unique feature was the round, free form fireplace which lent itself to a very warm, intimate service. Gail Burgess Zavelson—Delta Beta, planned a lovely reception following Fireside and gave the alumnae, coming from all across Florida, and the actives from Mu province chapters, an opportunity to become acquainted with the members of Epsilon Phi colony, a lovely way to start the weekend.

Registration was held throughout the weekend at the Holiday Inn across from the campus. Manning the registration desk were Felice Wood Pralle—Beta Theta and Nancy Warner Schweyer—Gamma Omega. Their warm

and friendly greeting was a demonstration of the feelings of the Gainesville Alumnae Club toward their new chapter. This club was formed 30 years ago for the express purpose of placing a Kappa chapter on the campus, and their enthusiasm has not waned. Their happiness is clearly reflected in the faces of the new chapter members, who so dearly love their alums.

Trinity Methodist Church was the perfect setting for Initiation. Every detail was attended to by Jean Ebright Elin—Beta Nu and Dinnie Texter Callahan—Beta Mu, who had driven the van containing the equipment from Headquarters. The local chairman, Sue Von Grossman Broughton—Delta, with the help of Anne McLemore May—Gamma Nu, Mary Lou Grumbein Dennison—Beta Upsilon, Priscilla Ginn Pridgen—Delta Upsilon, and Dorothy Colvin Harvey—Gamma Epsilon, made certain that everything ran according to schedule.

The installing officers, Jean Hess Wells—Delta Upsilon, Fraternity president, and Caroline Cole Tolle—Delta Lambda, director of personnel and Installation Chairman, were assisted by the province officers Carolyn Jones Laurie—Rho, and Juli Warner Deeds—Beta Nu. Also taking part were Janet Dickerson Sanford—Gamma Kappa; Barbara Laitner—Beta Mu, graduate counselor for



Jane Julian, ΕΜ—Clemson Graduate Counselor for ΕΚ—S. Carolina; Barb Laitner, ΒΜ—Colorado, ΕΦ Graduate Counselor; Paula Barclay, Δ—Indiana, field secretary; and Willa Jones, ΕΓ—N. Carolina, newly appointed Graduate Counselor for ΕΦ.

Caroline Cole Tolle, ΔΛ—Miami, director of personnel and her mother.



Epsilon Phi; Paula Barclay—Delta, field secretary and Jane Julian—Epsilon Mu, graduate counselor for Epsilon Kappa.

The Installation Banquet, held in the Holiday Inn was attended by nearly 200 people. Votive candles flickered on the tables and lent a festive air to the occasion. The arrangements were handled perfectly by Vicki Stembidge Gadd—Iota. For the first time parents were invited to attend the banquet and the turnout of parents, and grandparents was impressive and thrilling. The room was alive with joy and excitement.

Carol Engles Harmon—Delta Kappa, delighted everyone as the Toastmistress. The program began with a welcome from the president of the Gainesville Alumnae Club, Marsha Schupbach Lowe—Delta Omicron. Marsha also served as the local Installation Chairman and she orchestrated each event with her own special magic. A toast to the new chapter was given by Stacy Spencer, Epsilon Zeta president, with Lisa Miller, Epsilon Phi president, responding.

Tom Dougan, Assistant Dean for Student Affairs, welcomed the new chapter on behalf of the University with an original poem which included the name of each member of Epsilon Phi plus the national officers present. An unusual and creative presentation enjoyed by everyone! Caroline Tolle brought the greetings from fraternity officers, alumnae organizations and chapters from all across the country. She then presented, to the fraternity, a badge to be used as the President's badge. This lovely sapphire and ruby key belonged to Dorinda Green Morgan, initiated into Mu chapter (Butler) in 1891, and was presented by her niece Marian Greene—Mu, of Sarasota. It was especially meaningful as Mu chapter was celebrating their centennial that very evening.

Jean Wells delivered the banquet address and spoke to the audience about the founding of the Greek system, the ideals Kappa Kappa Gamma strives to maintain and the high standards we expect of our chapters. A warm and informative talk, a highlight of the evening.

Then came the gifts! Lisa Miller opened the many sent to the new chapter. Oh's and ah's filled the room as gift after gift was opened, each more exciting than the one before. Epsilon Phi was truly welcomed by this outpouring of kindness on the part of alumnae and actives. The evening ended all too soon for the many who had anticipated this event for so long.

Sunday afternoon a reception was held at the Gainesville Garden Center, a lovely setting on a sunny afternoon. Jane Nagy Koepke—Beta Rho, handled the arrangements and provided a beautiful ending to an exciting weekend.

What made the weekend so special? Well you would have to take into account the warm welcome by the Administration and the Greeks on the University of Florida campus. Then you would have to add the support of the actives and alumnae of Mu Province and the special feeling of pride of the big sister chapter, Epsilon Zeta. The outpouring of love from the families of our new initiates added a special element and the feeling of "At last!" from the Gainesville Kappas. But, most importantly it was the 34 charter members of Epsilon Phi chapter whose future looks bright and secure.

P.S. Twenty three new pledges were added to the chapter in spring rush!



Anne Trebbe, EΦ assistant membership chairman; Jean Hess Wells, ΔΥ—Georgia, Fraternity president; Judi Macon, EΦ 1st vice president; and Anna Prevost, EΦ 2nd vice president.



Left, Carolyn Jones Laurie, P<sup>A</sup>—Ohio Wesleyan, Mu PDA; and Juli Warner Deeds, BN—Ohio State, Mu PDC.



Barb Laitner, Paula Barclay, Dottie Harvey, ΓΕ—Pittsburgh, EΦ membership adviser; Nancy Voorhees Laitner, ΓΔ—Purdue, assistant to director of membership and mother of Barb Laitner, graduate counselor for EΦ.



Caroline Cole Tolle, ΔΛ—Miami, Fraternity director of personnel; Lisa Miller, EΦ president; Marsha Schupbach Lowe, ΔΟ—Iowa State, president of Gainesville Alumnae and installation chairman.

## Warelands:

# A sense of history came with the house

Reprinted by permission from *The Christian Science Monitor* © 1978 The Christian Science Publishing Society. All rights reserved

by Maria Lenhart

A house often takes on the personality of its owner. But the owners of "Warelands," an authentically preserved early 18th-century house set on 40 acres here (Norfolk, Mass.), say they have taken on the personality of their house.

"When we moved in five years ago, we didn't really know or care that much about early American history," recalls Margaret Liljestrand, who lives in the house with her husband James and their two small children. "But you can't look up at the ceiling at old oak beams without wondering about the people who put them there."

The historic atmosphere of the house, parts of which date back to 1733, has inspired the Liljestrands to study the life-style of early American settlers through courses offered in Sturbridge Village and, on occasion, to put them into practice.

### Cooking at the fireplace

For instance, Mrs. Liljestrand recently cooked a dinner for 45 guests, using authentic early American recipes for

roast sirloin of beef and accompanying dishes—each one cooked with authentic utensils over a fire in the huge living room fireplace.

At other times the Liljestrands have made their own candles and soap; sheared wool from their sheep and prepared it for spinning; dressed in colonial costumes for get-togethers, and used a sleigh for getting about their property in the snow.

But their main concern has been to preserve the period house and its surrounding property. Their new membership in the National Registry of Historic Places will protect their house from alteration by future occupants.

Their land has been similarly protected by a recent decision from the local town council that will bar any commercial development of the property.

"We have added some of our own touches, but a house this old inevitably shows the layers of each generation that has lived here," Mrs. Liljestrand explained during our visit. In researching the history of the house, she

"Warelands," Margaret and James Liljestrand's 18th-century, cedar-shingled home.

Photos by Peter Main, staff photographer

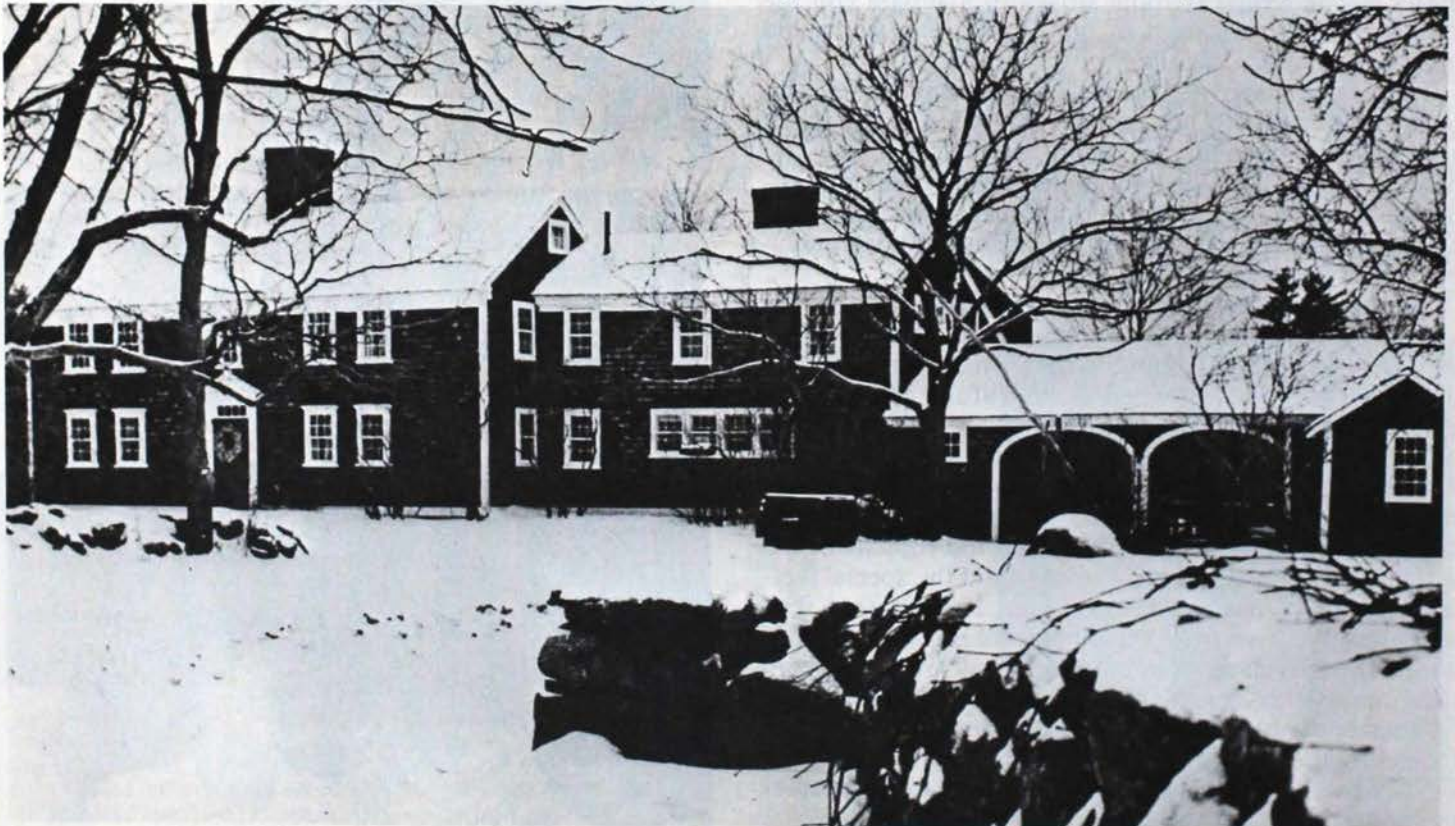

Pine-paneled living room with brick fireplace and other early American objects.

The "Warelands" was bequeathed to Kappa Kappa Gamma Fraternity in 1938 to be used as a second Hearthstone unit. This property, damaged by storm, was later found to be unsuitable, and was also a tremendous tax burden on the Fraternity. The 1948 Convention voted to sell it and use the proceeds to establish the Charlotte Barrell Ware Scholarship Fund for graduate study in international relations, the welfare of women, and in agriculture for both foreign and North American students.

"So 'Warelands,' is more than the cherished home of the Liljestrands, more even than a national historic place. The legacy from the sale of Charlotte's gift is a living one from a woman who pioneered in personhood." (quoted from the *Albuquerque Journal* written by Dorris Fish Coyne, ΔB—Duke)



determined that the first generation to occupy the house—it was owned by the Ware family from 1727 to 1915—lived in what now is the dining room and sitting room, plus two upstairs bedrooms. All of the walls in the original section are paneled in a rich dark-stained pine that the National Registry has noted as being of exceptional quality.

The next generation gave the house its current salt box design by extending the roof and adding onto the back of the house. This includes a spacious pine-paneled living room featuring a wide bay window with its original leaded diamond panes.

Then, in the early 20th century, the house took on the decided influence of Charlotte Ware, the first person to bottle certified sanitary milk in New England. She used the place for a dairy management school and bottling operation.

#### Floor was lowered

Mrs. Ware lowered the floor of the living room by a



Charlotte Barrell Ware, Φ—Boston, second grand president, wearing the blue gown she wore to preside at the 1888 Convention. These silver candlesticks given by her to the Fraternity are used in the closing service at each general convention and installation of new chapters.

Known as "The Bride of Warelands," Charlotte was herself a descendant of 18th century Plymouth Valley settlers. She was a ΦBK and graduated in 1885 from Boston University.

foot to accommodate her own height, adding a wing with a kitchen and dormitory rooms (currently used by the Liljestrand children), and built a bottling house.

Although the Liljestrands found the house and land "immaculate" when they moved in, they are currently involved in some restoration and are developing the land for their own purposes, mainly goat breeding and the growing of hay and apples.

The house and out-buildings are all cedar shingled and have recently been trimmed in the authentic shade of pale green commonly used in colonial times. Charlotte Ware's turkey shed has been turned into a goat shed, and the former bottling house converted into a rental cottage.

The Liljestrands, who developed an interest in rural living during duty in Africa with the Peace Corps, feel a commitment to using their land in a manner that is in keeping with its history.

#### Stone walls, swimming pool

This has meant learning how to repair stone walls, putting up split rail fences, putting all electric and telephone wires below ground, redeveloping the old herb and vegetable gardens, and renovating the old wells. (A modern touch crept in in 1976 when the couple installed an indoor swimming pool in an open-beamed cedar building with glass doors at one end and a cathedral window at the other!)

Mrs. Liljestrand often conducts tours of the house for interested parties and has given lectures in nearby schools on the history of the Ware family, who were important settlers in the Norfolk area.

Her research has been aided by excavations done on her property that have revealed relics dating back to 1661 when the land was first acquired by Robert Ware the Aged.

"I've had to become somewhat of a sleuth in my own home," she comments. "But it's all part of the total experience of living here."

# Kappas "Within the Law"

By Isabel Roper  
FM—Oregon  
Career Editor

## More Women Are Working

According to the Associated Press release on the most recent U.S. Census Bureau statistics, 48% of United States women are in the labor force. Women accounted for 57% of the increase in the total civil labor force this past year.

During this same period (1977) the proportion of men in the work force dropped from 83% to 80%. Working wives rose from 40% to 46% and female householders maintaining a family with no husband rose from 5.7 million in 1970 to 7.9 million in 1977.

There are statistics on all facets of our lives but some seemed especially significant indicating a possible trend toward a very different lifestyle for women by the 21st century.

For example, in 1977 there were 6.4 million fewer children under 14 years of age than in 1970 because of the declining birthrate. The report went on to

say young women are delaying child-bearing longer now than a few years ago. The largest rate of growth was among people 25 to 34 years of age, who increased 32%.

The median age of the population increased to 29.4 years in 1977, compared to 27.9 in 1970. That means there are as many people older than 29.4 years as there are younger than that age.

The number of marriages last year, 2,176,000, was nearly double the number of divorces, 1,097,000. However, the divorce rate was up when compared to the three marriages for each divorce in 1970.

The increased longevity of life for women together with the equalization not only of women's rights but also responsibilities indicates a need for sound preparation in career choices.

## Confidential law clerk Is on-the-job training



Alicia Swiatlowski, BT—Syracuse

Alicia Swiatlowski, BT—Syracuse, is one of the ever-increasing number of women who have chosen the field of law as a career. She feels that although job opportunities may not be very plentiful, women have advanced in the law field with the help of affirmative action programs. This alone does not guarantee a good job, and she believes that it is necessary for each woman to excel in order to meet the competition which now exists among women for the best positions.

After graduating with honors from Syracuse University College of Law in 1977, Alicia was appointed confidential law clerk to State Supreme Court Justice Richard N. Donovan, who presides at motion and trial terms throughout Central New York. She feels this has been a lucky appointment for her; not only is her work most interesting and challenging, but the job also acts like an apprenticeship in that while she is assisting with legal research, she is gaining valuable on-the-job training to prepare for a future in private practice as well. In addition, she has the chance to meet with other attorneys and to discuss pending cases. Most of these jobs last for one or two years, after which those participating usually go into their own practices in New York (since that state requires that New York Supreme Court law clerks be admitted to practice there). Alicia's tentative plans are to move to private practice sometime next year.

Though she missed the article in the November, 1977 *Money*, she advises budding female lawyers to aim to be in the upper quarter of their classes. She advocates being certain that law is the goal you are after, never an alternative, and working hard to achieve that goal.

# Practicing attorney did not attend law school!

Nancy Blakey Seidler, EΞ—Calif. Northridge, has a rare story in the field of law. Although she presently is a practicing attorney in Sacramento, California, she *did not* attend law school. She is one of the few people who took advantage of a program offered in that state and in several others whereby a student may study in an attorney's office for four years and be eligible to take the gruelling 3-day bar exam. Nancy's supervising attorney was Peter Van Gelder, now a partner with her in their law firm in Old Sacramento. Both feel that Nancy's experience during this period of study far excels the training received from books in law school. Mr. Van Gelder feels that even he benefitted from the challenge of training her, since he renewed subjects which he long since had put aside and forgotten.

The program requires at least 18 hours a week in the office year-round, plus an examination each month. These tests are sent by the supervising attorney to the Committee of Bar Examiners. A "junior" bar exam is given at the end of the first year, which must be passed in order to qualify for the second year of the program.

The situation was particularly beneficial to Nancy and her family, because hours were flexible, and she could continue it when it was necessary for her to travel with her husband on business. Since they have a young son, it allowed her time to give to him which otherwise would not have been possible.

At first, it was difficult because there was no way in which to pace herself, Nancy recalls. In school you at least have other students to discuss things with, but in this setup you are on your own, and she and her husband both had many doubts until after she had passed the Junior bar exam. She feels that this program requires much more self-discipline than going to school; school was not difficult for her, and she studied when it was convenient. This period taught her to set a goal and develop the resources within herself to reach it. She recommended the program as a self-discipline exercise when she testified in support of the program before a committee which was in favor of discontinuing it. The bill did not pass to abolish it.

The supervising attorney must spend at least 5 hours a week with his student, and in return Nancy helped to prepare pleading, do research and virtually all else except to practice in court. She did attend court, however, as an observer, and also was allowed in chambers to hear discussions among attorneys and judges, all of which she contends was most valuable experience.

Although she is such a booster of this type of law training, Nancy states the program is little-used and may dwindle out. She says you do have to be a bit "spunky" to tackle such a training program, but feels the advantages far outweigh the disadvantages, and the challenges make

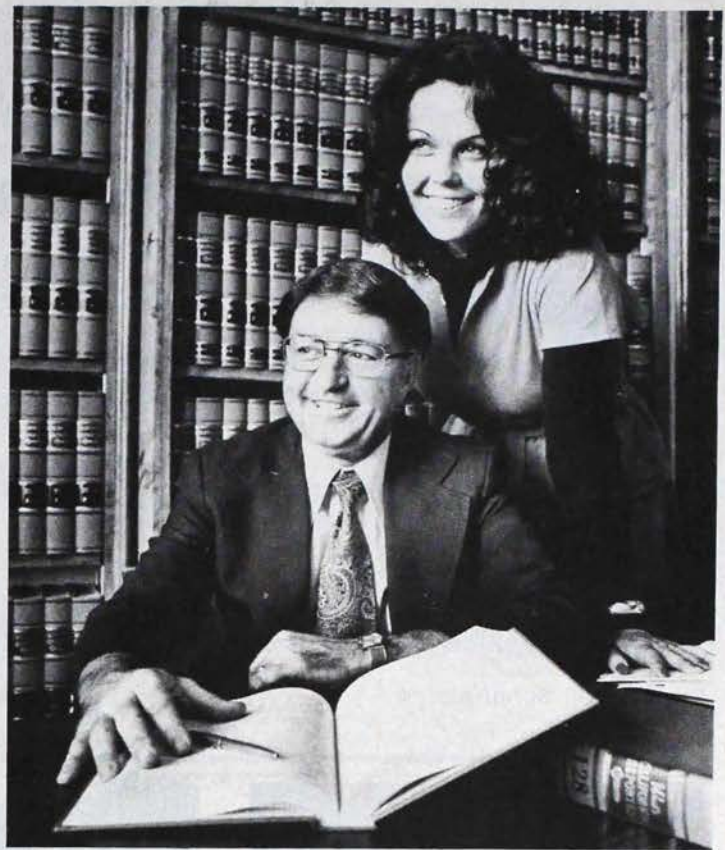

Nancy Blakey Seidler, EΞ—California State at Northridge, and Peter B. Van Gelder.

it most worthwhile. Her work now as a practicing attorney is very similar to that which she did while in training, and she feels almost as if she had already practiced before obtaining her license. Her practice is general and varied, and here again her wide background is priceless. There are always new challenges, among which are some upcoming cases with corporations, to which she looks forward in great anticipation.

## Kappa officers are Lawyers

**Lorna Telfer**, ΔΔ—McGill, is happy to announce that she has just this summer finished writing the Quebec Bar Exams and will begin working with Courtois, Clarkson, Parson, Tetrault a large Montreal law firm soon after convention. Lorna has served for the past three years as the Alpha Province Director of chapters and helped with the reinstatement of Psi Deuteron chapter.

**Jean Schmidt**, ΔΛ—Miami (Ohio), is currently an attorney working for the Equal Employment Opportunity Commission as a trial attorney. She lives and works in San Francisco where she is treasurer of the San Francisco Bay Area Alumnae Association. Jean has been a Kappa field secretary, member of the Fraternity Finance Committee and on the convention committee—for the past several conventions in charge of staging.

# Achievement Awards Honor Six Kappa Alumnae for Law Careers



Emma Fall Schofield, Φ—  
Boston



(Eliza) Jean Nelson Penfield,  
I—DePauw

**Emma Fall Schofield, Φ—Boston,** was a lawyer, teacher and lecturer. She studied at the Sorbonne and Paris Law School and was associate justice of the First District Court of Eastern Middlesex, Malden, Massachusetts. She was the first woman in New England to sit on the bench. Her mother was another Boston Kappa, the first woman in Massachusetts to plead a case before a jury, and to argue a case before the Massachusetts Supreme Court. Emma Schofield was a trustee of Boston University, a member of numerous bar associations, and a member of the Massachusetts Electoral College in 1924.



Bertha Fain Tucker, I—DePauw

**(Bertha) Fain Tucker, I—DePauw,** had been elected judge of the Circuit Court of Cook County in 1953, the first woman elected to judgeship in Cook County since 1923. She built a reputation for fearlessness and fairness among the legal profession. Lawyers sang the praises of "the Lady Judge."

**(Eliza) Jean Nelson Penfield, I—DePauw,** had been a grand president of Kappa. She had an outstanding record as a platform speaker, parliamentarian, lawyer, and leader in the cause of voting rights for women. She had toured the west with the late Carrie Chapman Catt to work for ratification of the woman's suffrage amendment. With Mrs. Catt she helped to found the League of Women Voters.

**Frances McGovern, Λ—Akron,** attorney, legislator, was the first woman chairman of the Public Utilities Commission of Ohio. As chairman, she was a member of the governor's cabinet. She was also a member of the Advisory Council on Economic Security to the U.S. Department of Labor. She was admitted to the Ohio Bar in 1949 and was in the Ohio House of Representatives from 1955-1960, and a delegate to the



Katherine Shaw Spaht, ΔP—Mississippi  
and her husband. She was #1 and he was  
#2 in their law school graduating class.

Democratic National Convention in 1960 (on the Platform Committee). During this period she concurrently practiced law in Akron, Ohio.

**Margaret McIntosh Boice, ΓO—Wyoming,** humanitarian and civic leader, who pioneered in establishing juvenile and domestic relations courts in the state of Wyoming, was given a citation by the State Labor Council for her work on the Child Labor Amendment. Politically, Mrs. Boice fought against legalized gambling in Wyoming, helped secure the state driver's license, and headed a movement to establish the School of Nursing at the university. She was awarded the Distinguished Alumnae Award in the field of humanities and an honorary degree of doctor of laws from the University of Wyoming.

**Katherine Shaw Spaht, ΔP—Mississippi,** was assistant professor at the Louisiana State University School of Law, Baton Rouge. She was Kappa's City Panhellenic delegate and a member of the Delta Iota Advisory Board. Katherine's mother and father are both lawyers, as is her father-in-law who is now a judge. She is listed in *Who's Who Among American Women*, *Who's Who in Louisiana*, and the Order of the Coif.

## Here Comes The Judge!

**Susan Harrell Black, P<sup>A</sup>**—Ohio Wesleyan, is presently Circuit Court Judge, Fourth Judicial Circuit of Florida. She is a former Duval County Court Judge, Jacksonville Assistant General Counsel, Assistant State Attorney—Fourth Judicial Circuit, and Attorney for the U.S. Government (Army Corps of Engineers).

She attended Ohio Wesleyan University and Spring Hill College and graduated from Florida State University with honors. She graduated from the University of Florida Law School.



Susan Harrell Black, P<sup>A</sup>—Ohio Wesleyan

Judge Black's activities in connection with her legal career include: assignment to the Criminal Justice committee and chairman of the Education Committee of the Conference of Circuit Judges, American Bar Association, chairman of two committees of the Florida Bar, chairman of the Courts Subcommittee of the Governor's Metropolitan Criminal Justice Advisory Council, Governor's Commission on the Status of Women and the National Task Force on Higher Education and Criminal Justice.

According to some Jacksonville Kappas, "Sue is a real great gal. Down to earth and normal. Not at all 'frightening' to talk to the Judge!" She and her husband are restoring an older home and she recently hosted the Kappa alumnae meeting there and presented a program on what, when, and how to go about restoration!

## "Heart Sisters" encourage each other to be lawyers

An early interest in the field of law has finally come into fruition for **Jean Yingling Teteris, BN**—Ohio State. Jean's college major was French and she was awarded a Fulbright Scholarship for a year's study in France. But this was relinquished in favor of marriage in the summer of 1961. Jean became a doctor's wife and mother of two children, and considered her education over during the period from 1961 through 1971; she lived the normal comfortable life of a suburban housewife. When her children were in school full-time, law school became both appealing and accessible to her.

Jean Yingling Teteris, BN—Ohio State



Entering Ohio State University Law School in September of 1972, Jean graduated in June of 1975, later to become associated with the law firm of Porter, Stanley, Platt and Arthur (now Porter, Wright, Morris and Arthur) in Columbus, Ohio, where she has practiced law full time since. This is a large law firm, with approximately 95 lawyers, with a business-oriented clientele. Being a member of the business department, Jean works primarily with problems of corporations or small businesses. There also is a large litigation department, and she also has been involved in some trial work.

Jean feels that business law offers many varied and intriguing questions, and she finds new challenges on her desk almost every day.

She states that business law has some drawbacks for a woman, mainly in the area of client acceptance, and that it will take some time until all businessmen will accept women as legal advisors as readily as they will accept men. She does say, however, that her fellow attorneys (90% of whom are men) do not seem to have any reluctance in accepting women as co-workers; the women share equally in the work and responsibility.

Jean advises any woman who likes to read and to think and who is considering a career in law to go ahead, whether at age 20 or 35. "Somehow, things that ap-

pear almost impossible to accomplish—because of time constraints or other responsibilities—often turn out to be much less difficult than anticipated." This she already has proven to be true.

**Diane MacDonald Hockman, BN**—Ohio State, recently has begun a legal career in the field of administrative agency law. Employed as an attorney-examiner for the Public Utilities Commission of Ohio, Diane conducts public hearings concerning consumer complaints and other matters involving the regulation of public utilities. She also is

Diane MacDonald Hockman, BN—Ohio State



in the process of developing a small private practice focusing on probate work and other tax related problems.

Diane received a Dental Hygiene Certificate in 1963, a B.A. in Anthropology in 1972, and a M.S. from the School of Allied Medical Professions in 1974, all from Ohio State University. She is a recent graduate of Capital University Law School, Columbus, Ohio, and was admitted to the Bar in the spring of this year.

Prior to launching a second career in law, which she describes as merely "shifting gears", Diane was an assistant professor in the College of Dentistry,

Division of Dental Hygiene, Ohio State University for thirteen years where she taught various clinical courses for dental hygiene students, coordinated the activities of the school's continuing education program and directed alumni affairs.

Claiming her Kappa affiliation to be at least partially responsible for changing professions midstream, Diane recalls that her initial interest in law grew out of the enthusiasm shown for the field by fellow lawyer Jean Teteris, her Beta Nu heart sister, also featured in this article.

Despite what appears to be a demanding schedule, Diane is quick to point out that her most enjoyable

moments are spent pursuing what she considers to be worthwhile "non-academic" activities, such as active membership in Twig 53 of Children's Hospital, Sustaining Board IV of Buckeye Boys' Ranch, Women's Service Board of Hannah Neil Center for Children, Sustaining Board of the Jr. Division of the Symphony Club of Central Ohio and the Columbus Alumnae Association of KKG in which she has held various offices. She is married to a veterinarian and is the proud mother of three children: ages 11, 9, and 3.

## Seattle Lawyer Enthusiastic

A new Kappa attorney eager to help others interested in this field is **Jaclin Gotter Vicklund**, ΔX—San Jose State, class of 1972. Following graduation she served for two years as a Registered Law Clerk, a program available only in a few states, in which study is allowed under the tutorship of a judge or attorney while working full-time as a legal assistant to the tutor. This training offers invaluable experience to the participant including calling court to order and supervising sequestered jurors.

In 1975 Jaclin entered Puget Sound School of Law in Tacoma, Washington, which did not recognize for credit her two years as a clerk. However, she did feel that she had a distinct advantage over other students with her courtroom experience and her knowledge of legal terminology. Since the school was 60 miles from her home, and since she took additional work at the University of Washington in Seattle along with some night classes at UPS, it was helpful for her to ride with a carpool with other same-year law students. They taped lectures and played them during the commute. To complete her accelerated program she studied in group sessions with these students.

While at UPS Jaclin's interest in Taxation surfaced. Graduating in 1977, she was employed as a Tax Intern for one of the largest public accounting firms internationally based, which group she will rejoin this fall as a Tax Associate. This job will include research and compliance work as well as tax planning for

individuals and corporations. During the summer she is taking evening courses in accounting while preparing for the upcoming Bar Exam.

Jaclin notes that there is a lot of interest at present in legal specialization since job market trends seem to indicate that specialists are more in demand than general practice attorneys. However, the reverse is true of small-town practice. The legal field right now is saturated in Seattle, and more and more students are turning to related fields in order to use their law degrees.

Jaclin advises Kappas thinking of law school in the future to keep a positive perspective. She has found that in any one class, some students devote their entire lives to the law library while others are too busy with outside jobs to "absorb the academic workload." She feels that while it is important to earn high grades, it is equally important to stay in touch with the legal community. Various part-time jobs are available in most areas, and she states that it is "here that the real education begins and valuable employment contacts are made. Keeping a positive outlook will help anyone to endure the miseries (and rewards) of law school."

Jaclin says that in addition to herself, UPS has three other Kappas in law school: Lori Nelson, ΒΠ—Washington; Joyce Yeager, ΓΓ—Whitman; and Valerie Knecht Shultz, ΕΙ—Puget Sound.

## Experience Best Teacher

By the time that Grace Switzer Reid, ΔH—Utah, graduated from the University of Santa Clara Law School in August, 1973, she had accumulated much valuable and varied experience in her chosen field. She finished 7th in her class of 214, and also was named Most Outstanding Graduate of that class.

During her second year in law school, Grace worked as research assistant for Jerome Zeifman, who had been General Counsel for the House Judiciary Committee before coming to Santa Clara. That summer, she worked for a law firm in Honolulu, Hawaii. Her third year found her as teaching assistant to Eric Wright, of the faculty. Part of her third year was spent externing for Justice William Clark, Jr., of the California Supreme Court; she received a semester's credit for this work in lieu of attending classes. This assignment involved legal re-

*(continued pg. 35)*



Grace Switzer Reid, ΔH  
—Utah



Jaclin Gotter Vicklund, ΔX  
—San Jose State

# GOLF



Teresa Streck, ΔΠ—Tulsa, has actively participated in the Tulsa University golf program for the last four years. She was awarded the Star Award her freshman year, and she ranked second in the Kansas Invitational, third in the Arkansas Invitational, fourth in the Kentucky Invitational and 5th in the Tulsa Invitational. As a team, Tulsa has been second in the national championships for the past two years.



Brenda Goldsmith, EP—Texas A & M, has a long list of golf accomplishments to her name: 1975 winner of the Intercollegiate Tucker Invitational Golf Tournament, 1976 winner of the Women's Southern Amateur and of the Texas State Intercollegiate and of the Texas A & M Women's Invitational golf tournaments, 1977 low amateur in the Women's International and second low amateur in the U.S. Women's Open tournaments, and 1977 semi-finalist in the Women's Southern Amateur and in the U.S. Women's Amateur.

## Actives Who Are Athletic Stars . . .

### Campus Highlights

edited by

*Anna Mitchell Hiatt Pflugh*

BM—Colorado

# TRACK



Pam Moore, BΔ—Michigan, holds four individual and three group school records in addition to taking third in the 220—Big ten. As a participant in AAU and ranked sixth nationwide in the 60-yard dash, Pam is heading for the Nationals (at the time of this printing).



Diane Dry, ΔΠ—Tulsa, was chosen to compete in the Budweiser College Superstars contests. Diane, with seven others, won for the state of Oklahoma. Contestants compete in track and field events, including obstacle courses.

# SWIM



Suzy Giesecke, EP—Texas A & M, was one of the founding members of the campus synchronized swimming team which competed in the International Aquatics Festival in April. She is captain of the team.



Katy McCully, BΔ—Michigan, a junior on the women's varsity swimming team, holds virtually all the varsity freestyle records and individual medley records. She has won nine individual Big Ten crowns and has made it to the finals in five different events at the Nationals.

In the Small College Nationals, All American Kristi Esbensen, ΓK—William and Mary, placed 6th in the 50-meter breaststroke and 12th in the medley relay. She was also in the 100-meter

breaststroke, placing 12th. In regular dual meets, Kristi placed first in the 100-meter breaststroke and second in the 50-meter breaststroke. She is also a member of Phi Eta Kappa freshman honorary.

# TENNIS



Elise Richardson, EP—Texas A & M, ranks number three in singles and number one in doubles on the Texas A & M tennis team.



Bobbie O'Brien, ΔΠ—Tulsa, captain of Tulsa University's tennis team for the second year in a row, was named Most Valuable Player last year.



Margaret Altoff, EB—Colorado State, Greeley (Colorado) Panhellenic scholarship.



Mary Hart Ferguson, BP<sup>A</sup>—Cincinnati, recipient of the Undergraduate Scholarship, chapter first vice president.



Gamma Tau (North Dakota State) Kappas on the Dean's List are (from left) Sheree Dagen, Rhonda Vold, Kathy Kingston, Kathy Dean, Barb Bentson, top row; Lori Stattler, Pat Zabel, Becky Jones, middle row; and Paula Schmidt, bottom.

## . . . Who Are Scholarship Stars

At the College of William and Mary, two Kappas have been recognized with special scholarship awards. **Mary Jean Kelly**, ΓK—William and Mary, is a National Merit Special Scholarship recipient and not only was William and Mary's representative to the Student Conference on U.S. Affairs West Point but also was sent to the Rhodes Scholarship competition. Mary Jean is a Phi Beta Kappa, a member of Omicron Delta Kappa (leadership honorary), Phi Sigma Alpha (government), and Sigma Delta Pi (Spanish). Interested in international relations, Mary Jean plans a career within this sphere in the Department of State. She has successfully completed the written portion of the government's foreign service examination.

The hobby she most ardently pursues is dance. She has been a member of Orchesis (student dance group) since her freshman year and has been vice president for two years.

**Brooke Tribble**, ΓK—William and Mary, has been hon-

ored by winning the scholarship to attend the 1978 Institute of Comparative Political and Economic Systems in Washington D.C. and a scholarship presented by the English-speaking Union for summer study in the United Kingdom. Her other honors are many—Honor Council (elected) representative, freshman resident advisor, Alpha Lambda Delta, Phi Alpha Theta (history), Mortar Board, President's Aide (chosen by the college president to meet with him monthly), and chapter recording secretary. Brooke was also selected Outstanding Sophomore in 1977 by her campus Mortar Board and was appointed student coordinator for Parents' Weekend 1977.

**Beta Tau chapter at Syracuse University** is proud to announce academic achievement in being presented a scholarship award for highest overall accumulative grade point average for Spring 1977 at the National Panhellenic Conference. Beta Tau also received an award for most improved overall accumulative average for Spring 1977.



The Centennial Scholarship given to Mu chapter during the Centennial celebration was awarded to Melody Beres and Lori Berkshire, M—Butler. Lori, pictured here to the left, is chapter president, student life editor of the yearbook, and in Chimes. Melody, right, is chapter second vice president, Chimes, Kappa Delta Pi (education), and Mortar Board.



Pamela Massey, EB—Colorado State, Phi Kappa Phi, Alpha Lambda Delta, Beta Alpha Psi and Beta Gamma Sigma (business honoraries), Hesperia (junior women's) and Spurs (sophomore women's) honoraries.



Laura Handley, EZ—Florida State, has studied abroad in London and is now a recreation major and chapter recording secretary.

## The Number 3 is Her Key

Three is indeed a magical number for Dana Jordan, K—Hillsdale. Having completed high school in three years, Dana is now doing the same with her college education. She regrets leaving the happy times she has enjoyed in her college life, but finds this a feasible plan. Even with a heavier schedule, she has had a nearly perfect grade point average. And Dana has been selected for membership in several honorary fraternities (Epsilon Delta Alpha, Lambda Iota Tau, and Phi Alpha Theta, to name a few).

A member of the honors program, Dana was awarded the Belf-Messenger Scholarship for academic achievement and extra-curricular activities. Dana also worked five to 10 hours a week as assistant to the president's secretary. Her other experiences include being news editor of the **Hillsdale Collegian** and living in France for a summer.

Dana has really valued her time as chapter membership chairman, for she feels she has learned much from it, particularly in working with people and fulfilling the goal of improving upon past performances. With her activities experiences and studies in history and languages, Dana plans to have a career in private business dealing on the international level.



Sheila Walsh, BP<sup>A</sup>—Cincinnati, will be traveling to France as part of her Co-op program at the University of Cincinnati. She will live with a family in Paris and will receive university credit. As a child, Sheila lived in Europe, and she is excited to be going back.



Anne McLaughlin, BΔ—Michigan, recipient of the Power Exchange Scholarship to study in Cambridge, England—Anne is the first woman student to receive this two-year scholarship, which covers all academic fees and tuition as well as round-trip fare across the Atlantic, room and board, and some expense money.

## Scholarship Pageant Sponsor

Epsilon Delta (Arizona State) Kappas were the stars behind the scenes as their four-month long philanthropy project came to a successful finish with the first Miss ASU Scholarship Pageant. They initiated, organized, and produced the local preliminary to the Miss America Scholarship Pageant held every year in Atlantic City. A franchise granted to the chapter made it official and affiliated it with the Miss America Scholarship Foundation, the largest scholarship fund in the world for women.

The entire chapter participated in the project, and local businesses and on-campus organizations were asked to sponsor contestants and provide donations and prizes. The overwhelming success of their work allowed the presentation of a \$500 scholarship to the winner with smaller scholarships also presented to the three runners-up. A standing-room-only crowd added to the proof of their success.



Beth Wilson, M—Butler, 1978 recipient of Mu chapter's Beth Schofield Scholarship, chapter first vice president, Chimes, Kappa Delta Pi (education), and Mortar Board.

## Washington Program

Nancy Trbovich, Lisa Sagola, and Suzanne Stephens, ΓK—William and Mary, participated in their university's spring Washington program, the purpose of which is to give students the opportunity to learn more about Washington and its vast resources in the areas of government, communication, fine arts, and science. The theme of this seminar was "The Process of Artistic Production." The participants attended rehearsals, discussed government funding of the arts, and attended performances at the Kennedy Center.



Amy Ross, EB—Colorado State, Fulbright-Hays Scholarship, Alpha Lambda Delta, Mortar Board, Phi Beta Kappa, Creative and Performing Arts Scholarship, President's Scholarship, Westfall Memorial Scholarship, nominee for Danforth Foundation graduate fellowship.

# Who Are Performing Stars...



Debby (left) and Jenny Donaldson, BP<sup>Δ</sup>—Cincinnati

Kappa stars are prominent at the College Conservatory of Music at the University of Cincinnati. Jenny and Debby Donaldson, twins at Beta Rho Deuteron chapter, are very active in dance and theater productions there as well as in chapter activities. They have also traveled to New York to audition for a Broadway play, and next year they will postpone their studies at Cincinnati to join a professional dance company, the Appalachian Dance Theater. In this group the Donaldsons will perform original choreography in ballet and Graham modern dance, and they will tour the eastern United States.



Jill Hoel, BP<sup>Δ</sup>—Cincinnati

Also seen around the halls of the Conservatory is Jill Hoel, another Beta Rho Deuteron Kappa. She graduates this June, having prepared for the theater her whole life. Starting in grade school with piano, dance and voice lessons, she has studied with many world renowned trainers. At Cincinnati, she won major roles in many popular productions. Each summer, Jill has traveled to do summer stock. She has joined a professional theater company, Musical Theater Unlimited.

As busy as Jill and the Donaldson twins are, they have been selected for many honoraries, including Alpha Lambda Delta, and are on the Dean's List. Jenny and Jill also received the honors key for "pledge with the highest average."

Barbara Woody, EZ—Florida State, went to Florida State three years ago as a dance major, which helped to involve her in the F.S.U. Flying Circus. Since that time, she has performed throughout Florida with the circus. Currently a food nutrition major, she and her brother are working on a double-trap act.



Delta Pi (Tulsa) chapter was well represented in Varsity Night, the all-campus talent show presented to raise money for the Little Light House School for the Blind. Pictured here are some of the participants: (from left) Donna Kirberger, Diane Dry, Vicki Sitzman, and Sally Edel (back). Vicki also serves as social chairman for the Student Association and was selected to represent the University in New Orleans at NECAA, a national convention for entertainers.



Omega chapter (Kansas) Kappas and the Phi Gamma Deltas were one of four groups selected from 13 entries to participate in the annual Rock Chalk. And they not only participated—they also won "best script!" Their production "Two for the Show," was a story of three vaudeville actors reminiscing. A Rock Chalk production involves writing a script, songs and music, designing costumes and scenery, and the presentation itself for thousands of university students and parents.



Laurie Holwell (left) and Becky Jones, ΓΤ—North Dakota State, are members of the Concert Choir and are shown here with the director, Dr. Edwin Fissinger and with Scott Stofferahn, Sigma Alpha Epsilon.



Last spring, Epsilon Xi chapter decided to form the first Kappa Picker group on the West Coast. They made their debut at the Kappa Province meeting and continued their performances through the spring, winning the Omar (entertainment) award. At the Founders Day luncheon they performed a medley of songs containing the word "blue" in the title . . . And they have great plans for the future!



Another new Picker group was formed last fall at Gamma Eta chapter (Washington State) by Gay Linvill, graduate counselor. They are (shown here from left) Kerry Brock, Ann Johnson, Marta Emerson, Tami Vigue, Julia Johnson, Sue Gardner, Lorna Pritcher, and Debi Hardman. Their debut was during rush and featured choreographed songs.

**Three Gamma Kappa Kappas** (William and Mary) participated in their university's Orchesis (modern dance) performance, which took place on three consecutive nights and marked the culmination of more than a semester of hard work. Mary Jean Kelly was in three dances in her third and final Orchesis production as a senior. (See page 28 for Mary Jean's activities.) Pam Black choreographed the Orchesis finale.

She has had modern dance training for 14 years and feels that dance has been an excellent outlet both athletically and creatively. Lisa Sagolla choreographed one of the program's "hits," according to her chapter. She has studied dance, mostly ballet, for 16 years and plans to continue. This summer she plans to attend a special dance festival and 10-week program at Duke University.

Gamma Kappa chapter's (William and Mary) singing group, which performs soft, folk-type songs in original arrangements, has been named "Fit Your Fancy." The group was featured during rush week and was part of the special entertainment for the campus Parents' Weekend last fall, as well as other campus-wide and chapter events.

Pictured here are (from left) Carol Arnold and Nancy Trbovich, front; Ruth Council, Debbie Cook, Mary Tankard, Maryanne Dawson, Cindy Turner, middle; Alice Averette, Karen Wilson, Sara Black, Lynn Luder, Beth Nass, Anne Dalton, back.



Red Skelton poses with Gamma Alpha chapter's Pickers.

## Beta Xi Pickers Record

Beta Xi chapter at the University of Texas has announced that the Pickers group there has cut a record. Entitled "Kappa Picker's Greatest Hits," the album is a collection of the songs the Pickers sing to entertain their audiences at the University. The record was released in time

for Theta Province meeting and the 75th anniversary of Beta Xi chapter. Pickers members at the time were Carol Cuenod, the one responsible for organizing the album's production, Ann Lovett, Kathy Johnson, Hilary Gillespie, Allison Kerr, Mary Hooper, Kay Butler, Gere Gleim, Kathy Letz, Anne Giles, and Jane Haughton.

## Celebrities Entertained

Organized just five years ago, Gamma Alpha (Kansas State) Pickers have already added quite a list to the audiences for whom they have performed. On that list are two very well-known entertainers themselves—Bob Hope and Red Skelton. The Pickers met Bob Hope in a surprise welcome they prepared for his arrival at the airport when he came to Kansas State for a Parent's Day concert. A special song written by Cheryl Turnbull, ΓA—Kansas State, was dedicated to Mr. Hope. For Parent's Day this year, the Pickers greeted comedian Red Skelton at his motel with songs and a welcome card.



Epsilon Betas "rocking around the clock," Myrna Cordum (left) and Linn Humphrey.

## *A Special Star Light*

### Special Days, Kappa Ways

Straight from their hearts came the love that **Epsilon Nu** chapter gave the Vanderbilt Children's Hospital with the \$500 donation that resulted from their Valentine's Day flower sales. Every February Epsilon Nu sells carnations of several colors, with one's own personal note and a bow attached, to be delivered on Valentine's Day. The entire chapter helps staff the two booths set up on campus during the 10-day Kappa Karnation Sale and also helps with deliveries.

### Rock Around the Clock

A year ago, the **Epsilon Beta** Kappas at Colorado State University literally went off their rockers! They rocked for 24 hours to raise \$991.50 for the American Medical Center: Cancer Research Center. Their successful venture has led them to join the Center and have an annual fundraising project for its benefit. They have high hopes of helping mankind by trying to find the cure to an enormous disease. So, they say, watch out! They will be manning their battle stations and rocking around the clock again!

The Kappas at **North Carolina** are also known for rocking around the clock—but to a different tune. Epsilon Gamma once again sponsored a Dance-A-Thon to benefit multiple sclerosis and the UNC Undergraduate Library. Over \$4,000 was pledged, and the community



Beta Delta (Michigan) Kappas tried to keep things relatively sane as they proceeded to give a super Easter party at Mott Children's Hospital. The children's creativity led to getting more than just the eggs decorated, however! And what fun they had with the balloons!

gave much support through donations of prizes and food as well. Of the 17 12-hour dancers who made it to the end, eight were Kappas and one, Nancy Lyon, ΕΓ—North Carolina, had the largest number of spon-

sors—over 200 with pledges of \$500. Campus, community, and Greek support added to the Kappa thrill of success.

At **Kansas University**, the Omega chapter Kappas helped Phi Delta Theta fraternity's Easter Seal philanthropy. They sold the most tickets to the basketball tournament, the money from the sales benefitting Easter Seals. (The Kappas were also victorious by taking first place at the basketball tournament!)

Ten **Alpha (Monmouth)** chapter Kappas were able to provide Halloween entertainment for the children at Warren Achievement Center. There were two parties, each one and a half hours long, with the children divided according to handicaps and age. There were refreshments, games, songs and individual attention for a very happy Halloween for both givers and recipients.



Alpha chapter's Halloween party at Warren Achievement Center.



Gamma Tau (North Dakota State) Kappas shared their Halloween fun with the area mentally retarded children.



Betsy Merrill, BΘ—Oklahoma, Alpha Lambda Delta (freshman scholastic) honorary treasurer.



Kathy Canada, M—Butler, Panhellenic president, Chimes, Phi Kappa Phi, Mortar Board, recipient of the Edgar L. Yaeger Memorial Psychology Scholarship.

Jan Gittemeier, ΔΠ—Tulsa, president of Tulsa University Business Women, on Executive Council, Mortar Board, *Who's Who in American Colleges and Universities*, President's Advisory Council, involved on screening and interviewing committees for job openings on campus.



Five Kappas at Colorado State held offices on Panhellenic Council last year. Pictured here are (top left) Myrna Cordum, who was vice president of pledge relations, (lower left) Janet Hudson, who was co-intergreek coordinator, and (below) Beth Bryant, who was rush chairman. Not pictured are Crista Barwin, secretary, and Linda Lampert, public relations. All are members of Epsilon Beta chapter.

## Omicron Delta Kappa

(leadership honorary)

Susan Scuillo, Cynde Frederick, ΓE—Pittsburgh

Karen Kassouf, ΔΦ—Bucknell

Patricia Hilkert, Kathlene Messmore, Karen Burford, Λ—Akron

Sara Ashley Miller, Deborah Maria Lucas, ΓΩ—Denison

Susan Duncan, Θ—Missouri

Kathy Johnson, BΞ—Texas

Jacqueline George Kerr, Kitzi Stenicka, ΔΨ—Texas Tech

Mary Jean Kelly, ΓK—William and Mary

Cathi Wiebrecht, ΔE—Rollins

Martha Midkiff, Carol Anne Crook, Jeanette Coleman, ΓΠ—Alabama

Carolyn Sue Moneymaker, Claudia M. Swafford, Laurie Jean Griese, Janet Ann Mathison, EΛ—Tennessee

Susan Austin, Rosemary Good, Kim Greve, Kathy Malchar, Alexa Stanley, ΔE—Oklahoma State

Rjean Formanek, BZ—Iowa



Spurs (sophomore honorary) members at the University of Arizona include Gamma Zeta Kappas pictured to the right (from left) Meg Gerken, Leslie Finical, Joie Vaughn, and Susan Thomas. Not pictured are Shannon Richardson and Karen Geldmacher.



Symposium (senior women's honorary) at the University of Arizona has in its membership Gamma Zeta Kappas seen here (from left): Penny Green, Ann-Eve Drachman, Kelly Good, Sue Rising, and Carolyn Van Valer.

Gamma Zeta Kappas in Arizona's Chimes (junior women's honorary) are (from left) Stephanie Ceballos, Eden Fridena, Susy Babby, kneeling, and Julie Files, Theresa Laugharn, Mary Hoskin, Barb Nelson, standing.



Yuko Suganuma, A<sup>Δ</sup>—Monmouth

## From Inside and Outside

by Yuko Suganuma

A five months' stay in the States has made me able to look at various aspects of the American way of life and to compare them with those of Japan, where I am returning this summer.

What I like most about Monmouth College is that it is a small school so that almost everyone knows each other. Since my school in Japan is one of the biggest, I don't quite feel at home there seeing a few friends and many strangers.

One difference between the schools is that Japanese colleges do not have dormitories for the students to live in. So we commute to school every day, and we spend the free time between classes mostly in our own club rooms or in

coffee shops where we can enjoy talking for hours over a cup of coffee. Also, we have only clubs and no fraternities. So, I thought it would be a nice experience for me to join one of the fraternities here. I knew being a sorority girl would let me go farther into American life, because I would be able to look at it both as an outsider and as an insider. To me, any sorority was all right as it gave me something extra to do besides studying. But through the activities in the last three months, I now realize that Kappa means more than that. I met girls of different interests who are getting unified with friendship by doing things together. The more I get involved in Kappa Kappa Gamma, the more I feel I am a link of the friendship. And another thing, being a Kappa makes me feel more at home here at Monmouth with sisters around, even though I am in a foreign country.

The Delta Phi 1977 pledges made this patchwork tapestry for their pledge project. Each of the 20 pledges made a patch of what Kappa meant to them and then sewed them together to present to the chapter as a wall hanging. Pictured here are (from left) Ann Rogers, Debbie Swift, Jane Katzan, back row; Kim Bullock, Sharon Holland, Asseyeh Farzaneh, middle; Patty Halloran, Jane Rose, and Liz Arthur, front.



Three generations of Omega (Kansas) chapter Kappas are pictured here: (from left) Elizabeth Black Bubb, Debbie Dicus, and Betty Bubb Dicus.



Delta Upsilon (Georgia) actives and their Kappa mothers at Parents Day are shown above: (from left) Lucy DeGolian, Agnes Candler, Miriam Patterson, Katie Clouser (all ΔΥ—Georgia), front row; Helen Rathbone DeGolian, BΞ—Texas, Carson Brown Chandler, BΘ—Sophie Newcomb, Patricia Reed Patterson, ΔΥ—Georgia, Charlotte Exline Clouser, BΝ—Ohio State, middle row; Bernice Morris, Elizabeth Carswell Morris, Rebecca Morris, Mimi Williams, Isabelle Heard, Betty Finn Heard, (all ΔΥ—Georgia), back row.



Epsilon Lambda (Tennessee) chapter believes it had a rarity when it had three Kappa sisters in the chapter at the same time. (Seen left to right) Susan, Kathy, and Debbie Gracy, EΛ—Tennessee, are each one year apart. Susan and Debbie are elementary education majors, and Cathy plans to have a career in nursing.

## Career Reports

(continued from page 26)

search, preparation of memos keeping the judge informed of issues raised in petitions for hearing before him, as well as starts of preliminary work on some of the opinions and dissents.

Grace passed the California bar and began working for Judge Francis C. Whelan, of the Federal District Court for the Central District of California, in Los Angeles. This was a one-year clerkship, keeping the judge informed of developments in cases assigned to him.

After the termination of this job in August, 1977, she went to Europe then returned to San Francisco with the law firm of Bronson, Bronson and McKinnon. While in Europe she met her husband, who is from South Africa, and they presently are living in San Francisco.

A second-year law student at Rutgers Law School, Newark, New Jersey, **Nona Ostrove**, ΓΡ—Allegheny, disagrees completely with the article in *Money*, which stated that opportunities for women in the law were lacking. She feels that the field is opening up for women, and presently is interviewing for summer jobs. She finds that she is being interviewed as a law student and not as a woman law student. She says women are being hired for all kinds of jobs from judicial clerkships to prosecutors, and that some of her friends already are being offered positions with some of the most prestigious firms in the area.

Nona's interest in the law began during her college years; in fact, it was through the interest and encouragement of several Kappa sisters that she began to take a serious look at the legal profession as a career. Two other classmates, also Kappas, also have gone on to law school, Janice Cross to Case Western Reserve Law School, and Karen Regan to Notre Dame Law School.

She notes that at Rutgers, discrimination against women is practically non-existent because there are too many women to discriminate against. Her class is 47% women, with the entering

class this year numbering 51%. Three of the deans are women, and the number of women professors is increasing, though slowly. In the area of New Jersey, the legal field has opened up dramatically during the past few years; from the law school to the profession itself, women are finding long-closed doors beginning to open. In the law school, women are serving as editors of the *Law Review*, and Nona is president of the Rutgers chapter of Phi Alpha Delta, national legal fraternity.

Nona has enjoyed her years at Rutgers thoroughly. She finds the law an extremely challenging and stimulating field and looks forward to her career as a lawyer.

Although **Ken Sue Shear Doerfel**, ΒΘ—Oklahoma, always had wanted to become a lawyer, this did not happen for several years after graduation in 1975 from the University of Oklahoma. Just six weeks before graduation, she met and married her husband, who is a career Army officer. His encouragement and help made it possible for her to begin law school nine years later at Oklahoma City University. She found it difficult at first to establish a good study routine after having been out of college for so long. During her first year, she commuted 180 miles a day because her husband was then stationed at Fort Leavenworth, Kansas. She later moved to Oklahoma City where, in addition to going to law school, she worked as a law clerk and managed twenty duplexes.

Following graduation in August, 1977, she took the February, 1978, bar exams for both Oklahoma and Virginia, since her husband now is stationed in this latter state.

Ken Sue's main interests are in oil and gas law and trial work. She feels that her experience quite likely will be unique because as an army wife she will be moving around every few years and practicing in various localities.

She believes that the reason *Money* listed law for women as one of the "worst" professions is that the field is desperately overcrowded; but she still thinks there is room for women lawyers, especially in one of the more "unusual" areas of the law.

## Law teaches disciplined way of thought

**Enid Green**, ΓΥ—British Columbia, is one Kappa lawyer who does not practice law as such but uses it in her everyday business life as co-owner of a Chicago real estate firm, Palmer, France, Green and King, Ltd. She is also sole proprietor of a small advertising agency known as Mediads, and is a partner in two multi-family rental developments.

Arriving in Chicago in 1967, she found she was not eligible to use her law degree there because of a restriction against aliens being admitted to the Illinois bar. This ruling later was thrown out by the U.S. Supreme Court, and Enid was admitted to the bars of both Illinois and the Federal District.

For ten years, she has been with her company, working on matters

concerning multi-family developments and urban consulting. She has worked with a number of state governments on legislation and to remove restraints on housing developments, having written a book on this subject, *Housing and Housing Resources*. Recently she has been involved in helping people to understand the daily *Federal Register* regulations and to speak up against these powerful rules, which she feels often are controlled by inexperienced people in the bureaucracy. She edits *Deadline* in two publications, stressing these points.

Among Enid's awards are included: Ford Foundation Research Officer, 1966-67, British Institute of International and Comparative Law, London, England, and Marquis'



Enid Green,  
ΓΥ—U. of  
British Columbia

*Who's Who in the Midwest* (1978). She is a member of several housing-related groups, and has served as speaker and panelist at conventions in this field. She is a member of the Chicago Alumnae Club.

Enid has no regrets about having earned her law degree and not practicing as a lawyer. She says, "If nothing else, it teaches a disciplined way of thought and thoroughness in research."

# Who Needs Insurance?



Gamma PDC Juliana (J. J.) Fraser Wales poses for a family portrait with husband Ross and young son Dodd.

Sally and Tom are a couple in their early forties residing in a comfortable suburb. They have two teen-age children. Both Sally and Tom work full time. Tom is in management with a local firm and Sally is a dietitian. Their combined income has allowed them to move into a new house two years ago and their daughter has just enrolled at a local college.

Sally and Tom's neighbors, Alice and Jerry, are in their late twenties with three young children. Jerry is an attorney with a prominent law firm in town and Alice is a homemaker. Jerry's income almost equals that of the combined income of his neighbors.

Two couples . . . both with children . . . both within the same income bracket. Now, here's a question for you . . . out of the four people mentioned, Sally, Tom, Alice and Jerry, who needs life insurance?

Your first reaction might be Tom and Jerry. And that's true . . . they do need a certain amount of coverage. But, today, more than ever before, Sally and Alice also need life insurance protection.

Let's consider Sally's situation first. Sally is one of almost 21 million working wives (one of 14 million working mothers) in the United States today who is contributing nearly 40% to the total family income. Because of Sally's paycheck, she and Tom have been able to take vacations with the kids every year, make the move to their new home and pay for their daughter's tuition and other college expenses. All in all, because of the combined income of Sally's and Tom's paychecks, their entire style of living has been raised.

Now, just imagine what would happen to Tom and their kids if Sally were to die. Without Sally, Tom would find the lifestyle he and the kids have grown accustomed to over the last few years greatly altered. After all, almost half the total family income would be missing. Tom would be solely responsible for keeping up the mortgage payments and college expenses.

Once you get accustomed to living on two incomes, it's difficult to maintain the same lifestyle on only one. But what about Alice and Jerry's situation?

Although Alice does not contribute a second paycheck to her family's income, she would still be well advised to carry life insurance.

According to a recently published figure, it would cost at least \$13,000 a year to replace the many services a wife-mother provides in the home. Cooking, cleaning, laundry, household management, child care . . . the cost of paying someone to do all this could create a heavy financial responsibility for Jerry.

These families' situations are fairly typical of many in the U.S. today. The need for life insurance . . . for a form of future financial security . . . is definitely there.

This need for life insurance increases with single mothers. Records show a rising number of situations where a woman is shouldering the financial obligations for her entire family.

What kind of insurance to carry and how much depends on many factors. For example, the woman's age, her present income, the number and ages of her children, her assets, her retirement needs and estate taxes all come into consideration.

There is a lot of information around that can help you make decisions about your financial obligations and choices. But ultimately, decisions regarding financial responsibility are going to be personal ones. Each woman—whether employed or not—should begin by asking herself the questions, "For whom am I financially responsible?"

Next consider the type of insurance available to you. You don't need to become an authority on the subject, but it is to your advantage to understand that there are different categories of insurance that offer different kinds of protection.

This article will limit itself to a discussion of term insurance—the simplest and one of the most popular forms of life insurance. Term insurance pays if you die while your coverage is in force. You pay premiums only for as long as you feel you need the coverage.

There are some features to look for when considering a term life insurance plan. See if the plan is "renewable" . . . this means that the insurance can be continued at the end of the

term no matter what the state of the person's health. Look to see if the plan is "convertible" term. This gives you the option of trading your policy in for a more expensive and complicated type of insurance variously called straight life, whole life or ordinary life at a later date.

Term insurance is usually the least expensive life insurance you can invest in. The cost of this protection depends only on your age.

One of the most economical ways to purchase term life insurance is through a group. Group term life insurance is often the lowest-priced protection available. Why? Because the insurance company's administrative costs are lower and often no medical exam is required for certain amounts of coverage.

No matter what type of protection you decide to buy, take the time and effort to make sure you get the most for your insurance dollar. This means you have to shop. Compare prices and benefit features.

And once you've established a life insurance program, re-evaluate it regularly. Yes, inflation affects insurance just like every other item or service on the market today. What may be adequate protection today, may be inadequate tomorrow.

Insurance is a highly individual matter. So become knowledgeable about your family's finances, needs and expectations, seek out advice if you need it and then make your decisions.

## SOMETHING NEW FOR KAPPAS

When you talk about your membership in Kappa Kappa Gamma, many things come to mind . . . friendship . . . service . . . personal benefits. Now, Kappa Kappa Gamma is pleased to announce two new benefits especially designed for its members: the Kappa Kappa Gamma Group Term Life Insurance Plan and the Kappa Kappa Gamma Hospital Indemnity Plan.

Kappa recognizes the need for economical, competitive insurance plans for women. By offering you a term life insurance plan, one that guarantees every member who enrolls at least \$10,000 in coverage, and a hospital indemnity plan, Kappa is giving you the opportunity to receive excellent coverage at surprisingly low cost.

The insurance program came as a result of the following resolution from the Alumnae Resolutions Committee at the 51st Biennial Convention in 1976: **BE IT RESOLVED, That Council investigate the possibility of group insurance plans for members of the Fraternity who are interested.**

A committee consisting of Executive Secretary Betty Cameron, Fraternity Treasurer Jane Koke and Finance Committee member Anne Wilson was appointed to report at the January 1977 Council meeting. Considerable study was undertaken including programs offered by other fraternity and sorority groups and university alumni associations as well as the services available from a professional administrator of group insurance programs.

It was concluded that there was an important market for the sale of types of group insurance to members of fraternal organizations. An administrator of the insurance program would handle the presentation to the members and would also take care of all claims against the policies sold, while Kappa would retain control of the type sales programs to be presented to our members.

The insurance program in no way profits the Fraternity. At the same time it should be noted neither will it be an expense.

Anne Harter, B T—Syracuse, former Centennial Chairman and Director of Philanthropies, has been appointed by Council as Insurance Program Chairman. She will serve as a liaison between the Council, the membership and the insurance administrator.

Kappa Kappa Gamma selected Sentry Life Insurance Company to underwrite the insurance plans. PBA Inc., a wholly-owned subsidiary of Alexander & Alexander Inc., was chosen as the plan's administrator.

All eligible members of Kappa are invited to enroll in the plans. Your husband and dependent children may also be enrolled under the Kappa Insurance Plans.

The new plans will be offered to members in the near future. Information will be available at the 52nd Biennial Convention in June and mailings will reach members in the near future with those desiring coverage to enroll by mail.

# FORE!



## Watch out for Kappa's golfers

By Carol Cheney Williamson  
ΓΨ—Maryland

To sum up over eighty years of Kappa golfers would be to say, "You've come a long way, baby!" Kappas have made a tremendous contribution to the development of ladies' professional golf as we know it today.

Kappa's first known golfer was *Johnnie Anna Carpenter*, Mu—Butler, who was the City Champion of Indianapolis in 1896 and 1897.

*Patty Berg*, Chi—Minnesota, is the most famous lady golfer in the world. She is a founder and first President of the Ladies' Professional Golf Association, which was formed in 1948. At that time there were only three golf tournaments and just five lady professionals playing for a total yearly purse of \$500.

Today two Kappas from Rollins College (Delta Epsilon) will compete for almost \$3.5 million in at least 38 tournaments. *Jane Blalock*, who turned Pro in 1969, has already become the 6th all-time career money winner, with just short of a half-million dollars. The other Delta Epsilon golfer is *Hollis Stacy*, who holds the record for Best Score for 72 holes (a 271). This is only Hollis' fourth year as a Pro.

Numerous Kappas have played championship Amateur golf but never turned Professional. The most outstanding is *Lucile Robinson Mann*, Gamma Theta—Drake, whose name is inscribed on thirteen state championship trophies. Lucile was twice named to the U.S. Curtis Cup team which defeated Great Britain. Two times she captured the Women's Western Amateur title, and reached the peak of her success in 1941 when she won both the Western and the Women's Trans-Mississippi Tournament. The following two years the Trans was

A young Patty Berg



won by none other than Patty Berg, and Babe Zaharias. In 1975 Lucile became the first woman enshrined in The Des Moines Sunday Register's Iowa Sports Hall of Fame.

---

### Between 1896 and 1978 Kappa Golfers have come a long way!

---

Patty Berg started out playing football with a neighborhood boys' team in Minneapolis named the "50th Street Tigers." Her career as a quarterback ended at fourteen by the advice of a male teammate.

"You're too short and too slow," said a twelve-year-old guard named Bud Wilkinson, who was to become an All-American at the University of Minnesota, an immortal college football coach at Oklahoma, and present Coach of the NFL St. Louis Cardinals. "You have no future in football," Bud said.

So Patty Berg went with her father and brother to the golf course. The girl who was too short and too slow for football took to the game of golf so quickly that she won, at age 20, the 1938 U.S. Women's Amateur Championship.

Because of her many Kappa friends, Patty became a wearer of the key at the University of Minnesota. Since her family lived in Minneapolis she did not live in the Kappa house. The man who has been her main teacher over the years is Lester Bolsted, golf coach at that university, whose wife is a Kappa.

After eight years of playing amateur golf Patty turned pro. In those days traveling to tournaments was done by train. The golfers stayed at downtown hotels and were driven out to the golf course. Since the total yearly purse was only \$500 then, Patty gave exhibitions and conducted golf clinics to earn a living and stay in practice. In contrast to those days, Jane Blalock said, "In 1978 our expenses on the Tour are about \$500 a week!"

In 1940 she signed to represent Wilson Sporting Goods, which makes Patty Berg Signature golf clubs. Wilson President Frank Peck said in February of this year, "Patty's line of golf clubs still outsells any we have."

In her career Patty has won 83 tournaments and was named Associated Press Woman of the Year three times. She was awarded three Vare trophies for Best Yearly Average and was the leading money winner in 1954, 55, and 57. Her best year was 1955 with #1 earnings, six tournament wins, a Vare trophy, and five major awards.

Patty Berg was chosen as an original member of the LPGA Hall of Fame. In total she has been named to nine halls of fame, the most recent the PGA (Men's) Hall of Fame.

Patty has written three books, the newest of which was published in December, 1977, by Contemporary Books, Inc. Its title is *Inside Golf for Women*.

Always active in public relations appearances for the LPGA, Patty also teaches golf in her Florida area, especially to



Hollis Stacey (photos by LPGA)



Patty Berg (photos by Wilson Sporting Goods Co.)



Jane Blalock (photo by Lorraine Rorke)

youngsters. She is ardent in her role as chief ambassador of women's golf with many clinics, speeches, and promotions. According to a Wilson Sporting Goods survey, she does more of that sort of thing than any other player, male or female.

Patty keeps up with many of her chapter sisters, and in her travels, meets new Kappas. "Every place I go, Kappas come up to me and introduce themselves, and I always give them the Kappa handshake," she said impishly. "Being a Kappa is the greatest! They make you feel right at home in a strange place."

Patty was presented Kappa's Alumnae Achievement Award in 1956.

When asked about women's golf in 1978, Patty said, "The equipment is better than ever and we have developed superior grass turf and how best to care for it. Through vitamins, the gals have even grown up stronger. I think today's Tour has the most talented women, the longest hitters, the best looking golfers, and the brightest future it's ever had."

Jane Blalock is a part of today's ladies' golf scene. "I was a tomboy who played all sports, and the only one in my family who plays golf," Jane told me. She was the New Hampshire and New England Junior Champion in 1963. A native of Portsmouth, N.H., she chose Rollins College in Florida for the good golf weather. She lived in the Kappa house, and because of their mischievous pranks, she and her closest Kappa buddies were known as "The Rat Pack." Even though she played more tennis than golf in college, she won the Florida Intercollegiate Championship in 1965, as a sophomore. She was the New Hampshire State Amateur Champion four times (1965-68), and in 1968 held the New England Amateur title.

After graduating from Rollins in 1967 with a B.A. in history she taught school for a year before deciding on golf as a career. She then moved to Florida, and credits Pro Bob Toski with developing her game. In particular she learned to "develop a good mental approach, and practice, practice, PRACTICE!"

Jane turned Professional in 1969 and subsequently earned the Rookie-of-the-Year Award. In 1970 and 1971 she won the LPGA Most Improved Player Award. She has won eighteen tournament titles and finishes consistently in the top ten, in her career to date. She became the fourth woman ever to go over \$100,000 in single season earnings in 1977.

Until recently only the LPGA Open Tournament was televised. In 1978 at least eight will beam from your TV set. The seventeen network cameras set up on the course do not bother Jane's game, in fact, she said, "It is exciting to have TV cameras around. The more exposure for women's golf, the better."

A typical week on the LPGA Tour begins on Monday traveling to the tournament. Tuesday is a day of practice. Wednesday is PRO-AM competition in which a number of the top 50 Pros play with six Amateurs, who usually come from the general geographic area of the tournament. Thursday through Sunday is the tournament competition. Jane thinks that Mission Hills Country Club in Palm Springs, California, is the most difficult course, and the U.S. Open Tournament—no matter where it is played. To mentally prepare herself for the course, Jane has developed a personal ten minutes of meditation before beginning play. After the tournament conclusion Sunday night Jane says she is "too keyed up to sleep." The next morning it is usually off to the next tournament!

Throughout the Tour Jane tries to keep up a normal lifestyle, and relaxes by reading, swimming, and going to the beach, which, when she is home in Florida, is right outside her door.

Her advice to young women who are interested in Pro golf as a career is:

"Definitely complete college. Give yourself time to mature and develop character. Get all the Amateur experience that you can. Too many young players get pushed too hard by their parents and burn out early. Golf requires more brainpower than other sports and I am only now (at 32 years) reaching my peak. In many other sports, I would already be 'over the hill'."

Jane and women's tennis great Billy Jean King, have formed a ladies' Pro Softball team in New Hampshire. It competes with other teams formed around the U.S. They hope it will be a successful venture. She is a representative of the Ram Golf Corporation which manufactures her Jane Blalock Signature golf clubs.

She is also an author. *The Guts to Win*, published by Simon & Schuster, the second book written by Jane Blalock, came out this year.

Jane first met Hollis Stacy when both were Amateur golfers. Hollis was only fourteen years old at the time. Through Jane's

influence, Hollis pledged Kappa at Rollins College. They were not in the chapter together as Jane had already graduated.

Hollis Stacy is a Georgia girl from Savannah. She began playing golf at age eleven and went on to capture a record three straight U.S. Junior Girls titles in 1969, 70, and 71.

To be a professional golfer on the LPGA Tour it has been required since 1973 that you play in a Qualifying School. This past year, 93 ladies participated and only the 26 best ones were chosen. The requirements to try out are that you be a female 18 years or older, have a 3-or-better handicap, and, in addition, recognized Pros must submit letters attesting to your tournament ability.

In the July, 1974 School, Hollis Stacy qualified and became a Pro. She has not let anyone down, vaulting into the top ten players in only her fourth year on Tour.

After ten finishes in the Top 20 in 1975, and three runner-up performances in 1976, she jelled with three tournament wins and earnings near \$90,000 in 1977.



Hollis Stacey

Hollis smashed Kathy Whitworth's 11-year-old record for Best 72-hole Score with a 17-under par 271. She was also named All-American Putter for 1977.

A flamboyant player bordering on recklessness at times makes Hollis a big gallery favorite. She is particularly adept at long irons and will sometimes use a one-iron to tee off.

Hollis' favorite hobby is "Indy 500" race cars in Springfield, Illinois, where she is a champion driver. She represents Wilson Sporting Goods.

In February 1978, both Jane Blalock and Hollis Stacy helped celebrate a very special occasion: a surprise 60th Birthday party for their Kappa sister, Patty Berg. The "Grand Dame" of women's golf was cheered by all current LPGA players and other tournament principals at the Orange Blossom Classic. The party was in a big tent on the lawn at St. Petersburg's Pasadena Golf Club.



Patty Berg

"This is the most wonderful evening of my life," said the former 50th Street Tiger. "And it's the greatest surprise!"

Two golfers toted out a three-tiered birthday cake. After Patty blew out the candles, she whispered, "My wish was for world peace."

Congratulatory letters and wires were read at her birthday party, including one from former President Gerald Ford, and another from President Jimmy Carter. The LPGA gave her a solid gold Tee necklace studded with diamonds. A gift from four of the Tour players was a diamond necklace spelling out the word "SUPER," which is what they think Patty is.

When asked what she would change if she had it to do all over again, Patty said, "Not a thing. Golf has been wonderful to me. I couldn't be that lucky twice."

Kappa Kappa Gamma is indeed lucky to have Patty Berg, Jane Blalock, and Hollis Stacy on her fairway. F—O—R—E! Watch out for the Kappas!

Jane Blalock





Elizabeth Thomas Harding, ΓΓ—Washington, preparing Easter baskets



Shirley Sunderman Kostik and Pauline Tomlin Beall, both ΓΧ—George Washington, and John Beall at the Botanical Gardens benefit party.

## Northern Virginia

A varied program for a wide range of interests is provided by the Northern Virginia Alumnae Association. Their active year was crowned by a wine and buffet supper at the Botanical Gardens in Washington, D.C. Proceeds will benefit undergraduate scholarships and the Northern Virginia Association of Retarded Citizens. An additional donation to the Madison High String Quartet from Vienna, Va. will supplement their travel funds to a competition in Bermuda. Kappa alumnae and friends enjoyed the music as they strolled among palm trees and tropical flowers.

Additional interest in philanthropy saw six alumnae hostessing an Easter party at the Northern Virginia Training Center for the Mentally Retarded, where 18 boys enjoyed baskets filled with home-made goodies. Other local Kappas work several hours each week as volunteers in physical education, as classroom helpers and substitute teachers at the Fairhill Center School, a facility for the physically handicapped. The school would have no music program without the work of three of these devoted Kappas.

Interest groups provide a range of activities from theatre groups to cooking demonstrations, all led and organized by Kappas. The needlecraft group raffled off a hand-made log cabin design quilt for \$400 last year and this year's Dresden

# ALUMNAE NEWS

*Edited by  
Lois Catherman Whittaker  
BΣ—Adelphi  
Alumnae News Editor*



Mona Anderson Shultz, ΓΖ—Arizona, Claudia Jordan Birkeland, BN—Ohio State, and Roberta Lamont Redding, ΓΚ—William & Mary, showing the Dresden plate quilt.

plate design is expected to top that amount. Historic tours are a must in the capital area, as well as an interest in the arts, and Kappas were delighted to find Mary Garvin Taube, ΓΚ—William & Mary, serving as Director of the Fairfax County Council for the Arts when they scheduled a program there.

Young Kappas, a group within the association, sponsored and organized an alumnae-active patio party. They also presented a panel review of "New Career Perspectives" for a joint meeting with the Suburban Maryland-Washington, D.C. alumnae. Several members presented views focused on the changing multiple roles of women in the world of work—both inside and outside the home.

Kappa feeling is a strong part of the program and was especially effective on Founders Day when several alumnae acted as pledges for the last ceremony prior to initiation. An added touch were the white ceramic owl candlesticks loaned by Sharon Smith Steffel, ΓΧ—George Washington. One is a souvenir of the ceremony in which her grandmother, Orma Innis Smith, BΛ—Illinois, helped to re-instate Alpha (Monmouth) in 1934. The other was presented to Sharon as a pledge at Monmouth when the chapter celebrated its 25th anniversary.

There is not space to list all who conceived, planned and executed this successful year of programs. Their pride in their work and the enjoyment of the members is their reward. Imagination, dedication, Kappa spirit and a great deal of hard work by many devoted Kappas are the ingredients for this ambitious alumnae association.

# Alumnae

## Activity . . .



### Winter Park

Members of the Winter Park Alumnae Association chose a philanthropy project which would help others, as well as helping one of their own. Sally Caldwell Haddock, P<sup>Δ</sup>—Ohio Wesleyan, has two children born with hemophilia and there are 50 hemophiliacs in the area, each of whom receives \$26,000 in blood treatments each year. The alumnae sponsored a benefit performance of the play *Table Manners* at the Rollins College Annie Rossen Theatre and raised \$1,000. Chapter members of ΔE—Rollins helped by ushering and serving at the wine and cheese reception. Shown at the performance are Gail DeForest Harris, ΔΓ—Michigan State, Louise Carter Borsoi, EZ—Florida State, president and vice-president of the alumnae association, with Dr. Clarence Brown III, director of the Central Florida Hemophiliac Association.



### Chicago-North Suburban

Kappas at Υ—Northwestern received 36 new initiation robes made by the members of the Chicago-North Suburban Alumnae Association. Replacing those that had seen about 15 years of service, the actives happily received the new robes after having worn some that were basted, pinned and even stapled in recent years! The new robes will be worn proudly in the ceremonies which have been such an important part of our college lives. Shown cutting out a new robe are the mother-daughter team of Kristen Booth Struwe, Θ—Missouri, and Enid Everson Booth, ΓT—N. Dakota State.



### Columbia

Proceeds from a quilt hand made by members of the Columbia Alumnae Association will help to send both actives and alumnae to national convention. Lots of love and labor went into the quilt and active Susie Kling, Θ—Missouri, who won it, will cherish it forever. Two of the many alumnae who helped make this special Kappa quilt are Helen Hamshaw Hatridge, Θ—Missouri, and Elizabeth Fyfer Cooper, Θ—Missouri.



## Richardson

Chapter members at  $\Gamma\Phi$ —Southern Methodist, enjoyed a delicious break during second semester rush when alumnae of the Richardson Association brought in dinner for the actives. All smiles and ready to eat are Cynthia Booth Forster, alumnae-collegiate liason; Liz Lawson and Cathy Farlow, chapter rush chairmen, all  $\Gamma\Phi$ —S.M.U.



## Arcadia

Students of the Foothills Development Center for Mentally Retarded Infants and Pre-School Children enthusiastically participate in the annual Easter Party provided by the Arcadia Alumnae Association. President-elect Vera Lewis Marine,  $\Delta Z$ —Colorado College is helping the children find Easter eggs. The alumnae group has provided teaching aids, equipment and funds and has had many rewarding experiences from their support of this worthwhile local philanthropy.

## Northern New Jersey

Members of the Northern New Jersey Alumnae Association met at The Old Mill Pottery Shop, owned and operated by Pamela Watt McBride,  $\Gamma\Omega$ —Denison. Pam demonstrated the art of "throwing" a pot for Frances Eppeley Tobin,  $\Gamma\Psi$ —Maryland; Ginny Metz Kuhnert,  $\Gamma P$ —Allegheny; Barbara Irland Teramoto,  $\Delta\Phi$ —Bucknell and others, and her partner demonstrated weaving.



## Atlanta

The 16th annual Fashions and Diamonds Luncheon of the Atlanta Alumnae Association raised \$1500 for Our Lady of Perpetual Help Free Cancer Home which serves incurable cancer patients and is the group's local philanthropy. Jewels from Claude S. Bennett, Inc. were modeled by Kappas and Lord & Taylor presented a spring style show. Chatting before the event are Susan Fassee Gutierrez,  $EZ$ —Florida State, show chairman; Anne Evans Edwards,  $EE$ —Emory, alumnae president, Jean Hess Wells,  $\Delta Y$ —Georgia, Fraternity President, and Sisters Albert and Aquinas from Our Lady of Perpetual Help Cancer Home.



## San Diego

Four members of the San Diego Alumnae Association are running regularly in various local events such as the Mission Bay Half Marathon, the L'eggs 10,000 meter run and the Balboa Park Boogie (5,000 meters). Ready to go are Mary Jeanne Bahr Wolf,  $\Gamma\Psi$ —Maryland, Melinda Jeffries Lasater,  $H$ —Wisconsin, Suzanne Brenner Richardson,  $\Gamma X$ —U.C.L.A., and Diane Gadberry Fielder,  $\Gamma A$ —Kansas State.





Mary Purcell Wiedeman

## Names in the News . . .



Helen Wagner Willey

The first female Episcopalian priest in Oklahoma is **Jane Cleveland Bloodgood**, H—Wisconsin, ordained at age 78. A self-proclaimed pioneer who seeks to open doors for others rather than fame for herself, Jane has attained her goal despite protests from those who feel that women's place is not in the pulpit. Always a woman of determination and conviction, as well as one who is constantly learning, Jane proves her statement that she has never liked to sit still for long, except to read. Her triumph over the obstacles in her path toward ordination also illustrates that "Nothing is so powerful as an idea whose time has come," the title of an article about this energetic woman in *The Key*, spring 1975. Jane's energy and concern for others has not flagged. Her post at Trinity Episcopal Church in Tulsa will require a great deal of her, but never more than she requires of herself. Her husband, Francis, was associate rector of the same church until his death in 1961.

Jane feels that people ask a great deal of her and says, "Perhaps that is what ordination will give me, the power to do things beyond what I think I can." Actually, that is what this pioneer has been doing for many years . . . more power to her.

Being known as "Batwoman" is considered a compliment by **Dr. Mary Purcell Wiedeman**, BX—Kentucky. She is one of a very few researchers in the United States who has filmed the circulation patterns of live animals under a microscope, a technique known as *vivo* (in the living body) microscopy. She chose to film the blood vessels of bats (the basic structure is quite similar in all animals), thus earning her nickname, and at the same time opening up new vistas for her in "show biz." Some of her film footage has been used in the *National Geographic* special "The Incredible Machine," aired several times on t.v., as well as in *Bionic Woman* and the MGM movie *The Demon Seed*. Dr. Wiedeman is a fan of the *Bionic Woman* but says with a laugh, "It absolutely tickles me that after 20 years of quality research to aid my fellow man that my big exposure has come from the *Bionic Woman*."

Named Outstanding Faculty Woman of 1976 by the Temple University School of Medicine, Dr. Wiedeman is the author of one of the nation's most popular nursing textbooks. She is presently engaged in research on thrombosis, the cause of most heart attacks and strokes. She feels a large burden of responsibility falls on those who teach in medical schools to " . . . build strong self-discipline and major dedication into every one of our students." Her own lengthy list of awards, publications and honors shows that she practices what she teaches.

**Helen Wagner Willey**, A<sup>Δ</sup>—Monmouth, better known as Nancy Hughes on television's "As The World Turns," returned to her alma mater to participate in a celebration of the college's 125th anniversary. She spoke to large audiences, describing her experiences as a singer and performer on the Broadway stage, as well as her experiences as Nancy, a role she has played since the creation of the popular soap opera. Kappa alumnae who enjoyed talking with her are Elizabeth Diersten Lashly, Elizabeth Main Speer, Mary Jane McCracken Hubbard, Margaret Staat Watt, Mabel Martin McCoy, Helen, Onnalee Hawes Horner, Marjorie Stormont Work and Kathy Alexander, all A<sup>Δ</sup>—Monmouth. Mary Bartling Crow, another A<sup>Δ</sup> missed the picture because she was the busy lady in charge of the program and was off somewhere checking final details!



Jane Cleveland Bloodgood

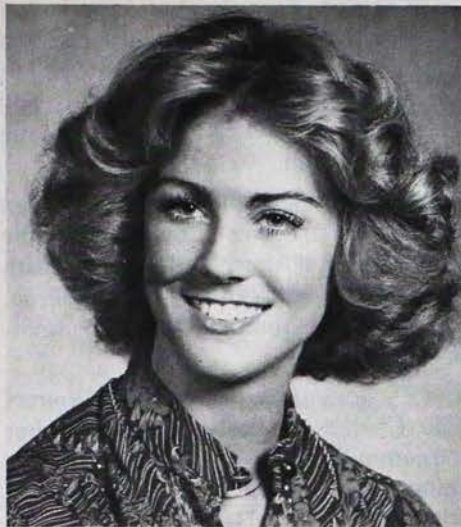

Kay Lattin

**Kay Lattin**, BΠ—Washington, has been promoted to discotheque operations manager for Ramada Inns, Inc. Responsibilities in her new position include programming music for Ramada Inn discotheques, coordinating sound and light system installation and hiring disc jockeys. She will also retain her title as assistant to the director of entertainment and her offices at the Phoenix headquarters of the worldwide hotel system.



Sallie Bosch McNabb



Henrietta Duncan McArthur

**Dr. Irene West Gaskins**, BK—Idaho, is the founder and director of the Benchmark School. Formerly a classroom teacher, Irene recognized that some students' needs in reading were not being met in the regular school situation. She began working with small groups of children in her home, children who fell into two categories: dyslexic or learning disabled children and those with school adjustment problems. Begun in a church educational building and then housed in several rooms in an elementary school, Benchmark today is a contemporary building nestled on fifteen wooded acres in Media, a suburb of Philadelphia. Each pupil is viewed as a unique individual with special needs to be met if he is to develop a positive self

**Marjorie Curtis Powell**, Θ—Missouri, was elected president of the Dearborn, Michigan City Council by a wide margin. The third woman in city history to be elected to the council, she is the first woman to be elected president. Long active in community affairs, this was her first bid for elected office. PTA Council, AAUW and P.E.O. all claim her time and interest.

**Sallie Bosch McNabb**, BΩ—Oregon, was chosen as one of the "Unsung Heroes" of Bellevue, Washington, for her voluntary work in teaching reading in a local school. A firm believer in old-fashioned grammar, she gets a feeling of accomplishment from helping third graders learn to read. Spare time often finds her on the ski slopes with her husband and eight children.

**Susan E. Grans**, BΛ—Illinois, has been named one of the Top Ten Business Women of ABWA for 1977-78 by the American Business Women's Association. She is a senior communication designer for the Sundstrand Corporation and has complete responsibility for their communication programs. She researches, creates, writes and edits product brochures, marketing presentations, advertising and trade shows.

**Henrietta Duncan McArthur**, ΔΥ—Georgia, was named deputy assistant secretary of agriculture for rural development. Her former position was as assistant vice president of Citizens and Southern National Bank, Atlanta. (See Career Report, *The Key*, spring 1977). She is deputy to Assistant Secretary Alex P. Mercure, director of the operations of the Farmers Home Administration, Rural Development Service, Rural Electrification Administration and Rural Telephone Bank.



Irene West Gaskins

image. A supportive family attitude and a structured school environment are essential to their successful program at Benchmark.

Married to a frequently traveling product sales manager; the mother of two sons, one at Duke and one a ninth-grader; Irene still finds time to teach Sunday school, travel, camp and ski with her family and teach two courses a week in reading methods at the University of Pennsylvania.



Marge Curtis Powell



Susan E. Grans



Sharon L. Akers



Margaret Charters Ross



Ann Davis Thomas



Deborah D. Zanglin

**Sharon L. Akers, BN**—Ohio State, was elected an assistant trust officer in the Central National Bank of Cleveland. She has served as an administrative assistant in operations services and as a trust administrator previously. She is also a member of the Estate Planning Council of Cleveland.

**Margaret Charters Ross, ΓΓ**—Whitman, is the first woman in the history of Washington Water Power to be named to the board of directors. An instructor in business and business math and communications at Spokane Falls Community College, Margaret has a wide and varied background in business administration and education.

**Ann Davis Thomas, BE**—Texas, has been named Woman of the Year by WBT Radio, Charlotte, S.C. in recognition of her exceptional service to the community. She served as 1977 chairman of the Social Planning Council of the United Community Services and the Mecklenburg County Department of Social Services Board, as well as on the Auditorium-Coliseum-Civic Center Authority and other civic committees. In addition, she has been active on the arts council, girl scouts, and drug center.

**Deborah D. Zanglin, BΔ**—Michigan, has joined Booz-Allen Marketing Information Services (BAMIS), a new division of the company. She is Director of Field Operations for BAMIS' Telephone Research Center, which conducts nationwide surveys for the marketing research industry.

**Kathy Haughey Loo, Ω**—Kansas, presented **Lynn Houston Wilhelm, BM**—Colorado, with the Colorado Springs Assistance League's Silver Bell Award for community service. Kathy, the 1976 winner, was president of the alumnae association and the Junior League, and founder and president of the Cheyenne Mountain Zoo Auxiliary. She is currently Area Director-at-Large of the Association of Junior Leagues. Lynn was a co-winner in 1977; also president of Junior League and the school volunteer services in her district, board members of the Pikes Peak United Way and an adviser to ΔZ—Colorado College.



Kathy Haughey Loo and Lynn Houston Wilhelm

## Kappa Province Ideas . . .

**Scottsdale** has drawn almost exclusively from their own members for this year's programs. That's serendipity.

**San Diego** sponsored a wine-tasting benefit at a local department store with prizes for six winners of a wine recipe contest furnished by Waterford Crystal Company.

**Arcadia's** unusual program entitled "The New You" featured exercises for all ages and health snacks for refreshment. Part of their philanthropy work is making teaching aids used by the Center for Mentally Retarded Children.

**Westwood** had a "sherry social" and lunch for enjoyment. For philanthropy, they make hand puppets for children at the UCLA hospital.

Would you like to see your province highlighted here? Tell your Province Director of Alumnae about your activities—fun, fund-raising, philanthropic. She'll be glad to pass them along. Let's hear from you and about you.

## Are YOU Retired?

### . . . We need your help

Many Kappas are enjoying retirement and we'd like to hear your feelings since we plan to do a special feature on planning for and enjoying retirement. Did you plan ahead? Did things work out successfully? Would you do something different if you were starting over? Do you have any special advice?

If there are a number of retired persons in your area, perhaps you'd like to pool your thoughts. Individually or as a group, please send your comments by *October 15th*, to Lois Whittaker, (Mrs. R. E.) 683 Vance Avenue, Wyckoff, N.J. 07481. Thanks for your help.

# Fleur-de-lis to Kappa's "Golden Girls"

How many years of devotion, service, sisterhood and Kappa spirit are represented in each alumnae group by adding up the total years of membership of our 50 year Kappas? If we could combine them all into one mass, the accumulation of our love for these ladies and theirs for Kappa would surely be enough to cure the ills of the world. Does any group top the record noted below of 42 out of 50 group members being 50 year Kappas? Whatever the total of individuals or of years, Kappa alumnae groups are proud of their devoted members and find special ways to honor them. . . .



Sonoma County Club was proud to honor 78 year Kappa Elsa Lichtenberg Johnson,  $\Pi$ —Berkeley, (second from left) along with 50 year members Betty Cook Barnes,  $I$ —DePauw, Catherine Caldwell Mattingly,  $\Gamma M$ —Oregon State, and Alta Mae Harrison Wood,  $E$ —Illinois Wesleyan, at their Christmas meeting.



Laguna Hills Club believes that they have a larger percentage of 50 year Kappas than any other alumnae group since 42 of their 50 members wear the special fleur-de-lis pin signifying their long association with Kappa. The latest recipients are Helen Beery Borders,  $B\Delta$ —Michigan; Margaret Trueblood,  $\Delta$ —Indiana and Elizabeth Donald Webb,  $\Gamma M$ —Oregon State.



The Arcadia Alumnae Association "turned back the clock" while three 50 year members participated in a Fireside Service as pledges; part of the program honoring them. Their pledge chairman for the evening, Ruth Davis Strampe,  $\Delta H$ —Utah, president of the alumnae group, assured the members that Dorothy Peterson Simpson and Gladys Petersen, both  $B\Phi$ —Montana, and Doris Gibbs Ford,  $BH$ —Stanford, had given their time and talents to strengthen the bonds of fraternity friendship. Their loyalty having been an inspiration to others, they were welcomed into full membership! The Fireside Service was a new experience for many of the members present that evening. The 50 year Kappas related some of their experiences in college as Kappa members and then all attending shared college pictures and annuals . . . indeed a delightful "Nostalgia Night."



Charlotte Dixon Rosenlieb,  $\Gamma O$ —Wyoming, was one of the original colonizers of her local and was invited back to be initiated in 1927 when the group affiliated with Kappa. She received her 50 year pin from Kern Co. Alumnae president, Judy Webb Jacobs,  $\Delta X$ —San Jose State, as another 50 year Kappa, Marcella Schwinn,  $\Pi^A$ —Berkeley, looks on.

The editor thanks all the groups who sent in pictures and apologizes to those who, for lack of space, could not be printed. Sincere congratulations to all of your "Golden Girls."

"416 Years of Kappa Friendship" read the banner unfurled by the Princeton Alumnae Association to honor their 50 year members . . . the total years of membership represented by only 6 of their 11 golden girls. Each received a fleur-de-lis corsage and enjoyed the skit featuring highlights of their initiation year. An added celebration was the cake for Wilhelmina Eakin Harman, who shares her birthday with Kappa's founding. Shown are (front) Dorothy Kammerer Dumey,  $M$ —Butler, Wilhelmina Eakin Harman,  $\Gamma E$ —Pittsburgh, Dorothy Thomas Stothoff,  $\Gamma A$ —Middlebury, (rear) May Rinehart Jones,  $\Delta$ —Akron, Helen Johansen Hiltner,  $B\Delta$ —Illinois and Sarah Marshall Wertenbaker,  $BX$ —Kentucky.



## Kappa Trekkers

Jean Gibson Tuthill, P<sup>Δ</sup>—Ohio Wesleyan, and Alma Mae Graves Kurtz, BM—Colorado, had never met before but became well acquainted under difficult conditions when they accompanied their husbands and eight others on a trek (that's mountain climbing) in Nepal. Their goal was Kala Phatar, at 18,267 feet, 500 feet above the base camp of Mt. Everest . . . a trek which took them two and one half weeks.

They found the people very friendly and gentle but living in very primitive conditions. They carry heavy loads of wood (a scarce item) and produce (wheat, rice, potatoes and fruit) on their heads, supported by a band across the forehead, over wide paths to the market. The stone houses are heated by the body warmth of animals kept on the lower level, while the family lives upstairs. Open fires for cooking cause smoky living conditions since there are no chimneys.

The group visited a monastery in the village of Tengboche, where a lama blessed items they gave to him by blowing on them. Buddhism is the principal religion and the people will not kill animals for food. The trekkers ate mostly dehydrated foods that they had brought with them. Jean says a convincing t.v. commercial could have been made using their youngest trekker, a boy of 18, who consumed unbelievable quantities of Captain Crunch cereal!



Jean Gibson Tuthill and Glenn, Alma Graves Kurtz

Despite the beautiful mountains near Denver, where Jean and Alma live, they found the peaks of Nepal truly awesome . . . eight of them are over 26,000 feet. (The one in the distance in the photo is a mere 14,000 feet.) They finally saw the peak of Everest from their vantage point at Kala Phatar and enjoyed bathing, washing hair and doing laundry in bright, clear weather but shockingly cold mountain streams. An arduous but exciting experience, the Kappa trekkers would recommend it only for the more adventuresome among us.

## THE CIRCLE KEY GRANTS OF ROSE MCGILL

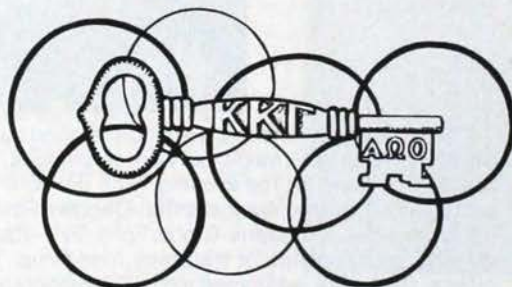

The Rose McGill Fund has established a limited program of financial aid, set up as the "Circle Key" grant to meet the continuing education needs of alumnae members.

This program is financed by voluntary contributions to the Rose McGill Fund by alumnae, alumnae groups, friends and the proceeds of the Magazine Agency.

The Circle Key Grant is an extension of Kappa's concern and circle of friendship for its members. It is hoped that the recipients of these grants will continue the circle of aid for other members by contributing to the program when circumstances enable them to do so.

Specifically, the Circle Key Grants are (1) for an alumna needing education assistance; (2) awarded on the basis of need, merit and individual goals; (3) granted any time of year, as long as funds are available; (4) for study at a college, university, career, vocational or technical school, for the purpose of aiding career qualifications; (5) for varying amounts, depending

on need and educational cost, but not to exceed \$500.00 for any one grant; (6) for alumnae in good standing, regardless of age. These grants are NOT intended to help a graduate BEGIN a study on a masters program.

Application forms are available from Mrs. Walter M. Keith, 405 W. Vermont St., Urbana, IL 61801, and should be returned to her. She will handle all correspondence, make tentative judgment on acceptance, the amount to be given, and then review the application with the Rose McGill chairman prior to the actual decision.

This program in Philanthropic aid is another step forward in Kappa's ever-widening vision of the future. Kappas in personal and financial distress have the love and loyalty of Kappa to give them encouragement and aid in their pursuit of a new life. It is hoped that this alumna scholarship program will create greater awareness of the shared experience of Rose McGill. Let the Circle Key Grants speak for all of us.

# FRATERNITY DIRECTORY

## COUNCIL

**President—MRS. ROBERT WELLS** (Jean Hess, ΔΥ), 4830 Jett Rd., N.W., Atlanta, GA 30327  
**Vice President—MRS. ROBERT ARBOUR** (Rebecca Stone, ΔΙ), 1220 Ross Ave., Baton Rouge, LA 70808  
**Treasurer—MISS JEAN SCHMIDT** (ΔΛ), 75 Rosewood, San Francisco, CA 94127  
**Director of Alumnae—MRS. JOHN A. BARRY** (Gay Chuba, ΔΑ), Rt. 1, Box 87W, Newfoundland, PA 18445  
**Director of Chapters—MRS. CHARLES NITSCHKE** (Sally Moore, BN), 6570 Plesenton Dr., Worthington, OH 43085  
**Director of Field Representatives—MRS. MARJORIE BIRD** (Marjorie Cross, BM), 415 S. Howes St., Apt. 1203, Ft. Collins, CO 80521  
**Director of Membership—MRS. CHARLES E. WILLIAMS** (Marian Klingbeil, Θ), Alcazar, N.E., Albuquerque, NM 87110  
**Director of Personnel—MRS. DIRK V. TOLLE** (Caroline Cole, ΔΛ), 2902 Captiva Dr., Sarasota, FL 33581  
**Director of Philanthropies—MRS. WALTER M. KEITH** (Marjorie Moree, ΓΑ), 405 W. Vermont, Urbana, IL 61801

## FRATERNITY HEADQUARTERS

530 East Town St., Columbus, Ohio 43215  
Mailing Address: P.O. Box 2079, Columbus, Ohio 43216  
Executive Secretary—Mrs. Robert V. Cameron (Betty Sanor, BN)

## PANHELLENIC

**National Panhellenic Conference Delegate—Mrs. Wilbur M. Pryor, Jr.** (Phyllis Brinton, BM), 1975 Monaco Pkwy., Denver, CO 80220; **First Alternate—Mrs. Wiles Converse** (Extension Chairman); **Second Alternate—Mrs. Lester L. Graham** (Marian Schroeder, BΦ), 16651 103rd Ave., Sun City, AZ 85351; **Third Alternate—Mrs. Robert Wells** (President).  
**Panhellenic Affairs Committee—NPC Delegate (Chairman); First and Second Alternates: Chapter Panhellenic: Mrs. John Beall** (Pauline Tomlin, ΓΧ), 6704 Hazel Lane, McLean, VA 22101; **Campus Panhellenic: Mrs. Stephen W. Ridges** (Cherry Moslander, ΔΗ), Fraternity & Sorority Co-ordinator, Student Union, U. of Utah, Salt Lake City, UT 84112; **Alumnae Panhellenic: Mrs. Robert J. Riggs** (Marilyn Maloney, Ω), 1820 E. 37th Ave., Tulsa, OK 74105

## ASSOCIATE COUNCIL PROVINCE DIRECTORS

### CHAPTERS

**Alpha—Ms. Lorna Jean Telfer** (ΔΔ), 148 Kenaston Ave., Montreal, P.Q., Can. H3R 1M2  
**Beta—Mrs. David Fream** (Suzanne Peterson, BT), 5 Dorothy Ct., Middletown, NJ 07748  
**Gamma—Mrs. Ross E. Wales** (Juliana Fraser, BN), 3581 Raymar Blvd., Cincinnati, OH 45208  
**Delta—Mrs. Arthur Bellish** (Doris Jeanne Hudson, ΔΟ), 5349 E. 72nd St., Indianapolis, IN 46250  
**Epsilon—Mrs. Thomas H. Gyllstrom** (Helen Kutscha, Υ), 601 Edgewood Ave., Madison, WI 53711  
**Zeta—Mrs. Walter J. Stauffer** (Carolyn Steele, Ι), 8008 Roe Ave., Shawnee Mission, KS 66208  
**Eta—Mrs. D. Jay Gamble** (Lynda Smith, ΔΗ), 1956 Yale Crest Ave., Salt Lake City, UT 84108  
**Theta—Mrs. William L. Adams** (Patricia Boyd, ΔΙ), 8828 Wartelle Dr., Baton Rouge, LA 70806  
**Iota—Mrs. James E. Hutsiniller** (Mary Kuhlman, ΓΗ), S. 4314 Martin, Spokane, WA 99203  
**Kappa—Mrs. William Tennison** (Mary Kay Reid, ΕΔ), 1920 E. Gary St., Mesa, AZ 85203  
**Lambda—Mrs. Lawrence Williams** (Catherine Axline, Α<sup>Δ</sup>), 4720 Pickett Rd., Fairfax, VA 22032  
**Mu—Mrs. Kenneth M. Deeds** (Juliana Warner, BN), 4728 Travertine Dr., Tampa, FL 33615  
**Nu—Mrs. Raymond C. LaCharite** (Virginia Nelson Anding, ΓΚ), 1830 Cantrill Dr., Lexington, KY 40505  
**Xi—Mrs. Michael Hilsabeck** (Linda Dickey, BΘ), 4053 E. 26th St., Tulsa, OK 74114  
**Omicron—Mrs. George May** (Kathryn Welsh, Χ), 1302 Ford Parkway, St. Paul, MN 55116  
**Pi—Mrs. William Kriz** (Patricia Maness, BM), 3388 Patterson Way, El Dorado Hills, CA 95630

### ALUMNAE

**Alpha—Mrs. Charles Brooks** (Mary Sexton, ΓΔ), 8 Tiffany Lane, Westport, CT 06880  
**Beta—Mrs. Andrew Marocchi** (Alice Anne Adams, ΓΕ), 460 Willow Dr., Pittsburgh, PA 15243  
**Gamma—Mrs. Donald MacFarlane** (Nancy Harrington, ΔΖ), 1411 Croyden Rd., Lyndhurst, OH 44124  
**Delta—Mrs. B. D. Todd** (Beatrice Douglass, Μ), 7344 Huntington Rd., Indianapolis, IN 46240  
**Epsilon—Mrs. James E. Gelhaar** (Catherine Bernotas, Ε), 9 S. William, Mt. Prospect, IL 60056  
**Zeta—Mrs. David W. Huhn** (Barbara Rossiter, Ρ<sup>Δ</sup>), 810 Dutch Mill Dr., Manchester, MO 63011  
**Eta—Mrs. Ralph Schwartz** (Nancy Nelson, ΒΛ), 5867 Southmoor Lane, Englewood, CO 80110  
**Theta—Mrs. DeWitt C. Shreve** (Shirley Younkin, ΓΑ), 12319 Pinerock, Houston, TX 77024  
**Iota—Mrs. Franklin Strohecker** (Jane Fields, ΒΚ), 7704 88th Pl., S.E., Mercer Island, WA 98040  
**Kappa—Mrs. George Robinson, Jr.** (Jean Stratton, BM), 3573 Mercer Ct., San Diego, CA 92122  
**Lambda—Mrs. William Shaw** (Josephine Kerbey, ΒΞ), 6527 Byrnes Dr., McLean, VA 22101  
**Mu—Mrs. Gavin Laurie, Jr.** (Carolyn Jones, Ρ<sup>Δ</sup>), Rt. 1, Box 227-A, Elkton, FL 32033  
**Nu—Mrs. Oscar K. Gary** (Betty Jane Parks, ΔΡ), 910 Buchanan Ave., Oxford, MS 38655  
**Xi—Mrs. Harold Cook** (Irene Bond, BΘ), 6645 S. Birmingham, Tulsa, OK 74136  
**Omicron—Mrs. David L. Cox** (Molly Morony, ΔΟ), 4920 Morningside Rd., #44, St. Louis Park, MN 55416  
**Pi—Mrs. Chester A. Colvin, Jr.** (Ann Fletcher, ΓΗ), 52 Broadmoor Dr., San Francisco, CA 94132

## FIELD SECRETARIES

**Barbara Laitner** (BM), 1020 Downing Dr., Waukesha, WI 53186  
**Karen Lushbaugh** (ΓΔ), 21344 Morewood Pkwy., Rocky River, OH 44116  
**Kelly Riggs** (Σ), 8354 Windway Dr., San Antonio, TX 78239  
**Lisa Schmidt** (BΘ), 1334 Columbia Circle, Norman, OK 73071

## STANDING COMMITTEES

### GENERAL ADMINISTRATIVE

**Bylaws—Mrs. Alston O. Harmon, Jr.** (Carol Engels, ΔΚ), 1105 Catalina Rd., E., Jacksonville, FL 32216 (Chairman); **Mrs. William D. Wagers** (Mary Elizabeth Gordon, Μ), 4115 Fir Ct., Indianapolis, IN 46250; **Mrs. Eleanor F. Zahn** (Eleanor F. Zahn, ΓΞ), 2880 Hollyridge Dr., Hollywood, CA 90068; **Chapter Bylaws—Mrs. H. Dennis Sanford** (Janet Dickerson, ΓΚ), 529 Franklyn Ave., Indialantic, FL 32903  
**Convention—Mrs. William B. Roberts** (Mary Agnes Graham, Υ), 1116 4th Ave. N., Great Falls, MT 59401 (Chairman).  
**Extension—Mrs. Wiles Converse** (Marjorie Matson ΓΔ), 83 Stoneleigh Ct., Rochester, NY 14618 (Chairman).  
**Finance—Mrs. Robert Koke** (Jane Lindsay, ΓΩ), 607 Entwisle Ct., Westminster, Wilmington, DE 19808 (Chairman); **Mrs. James E. Edwards** (Ann Evans, ΕΕ),

1055 Bellevue Dr. N.E., Atlanta, GA 30306; **Mrs. John M. Shelton** (Patricia Piller, Ω), 6536 Sagamore Rd., Shawnee Mission, KS 66208; **Miss Anne Wilson** (BX), 1910 Fontaine Rd., Lexington, KY 40502; **President Ex-Officio; Treasurer; Housing Chairman.**

**History—Mrs. Jack R. Graf** (Catherine Schroeder, BN), 3845 Hillview Dr., Columbus, OH 43220 (Chairman).

**Housing—Mrs. William R. Toler** (Martha Stephens, Θ), 1826 Highridge Dr., Columbia, MO 65201 (Chairman); **Concerning House Directors; Mrs. Daniel E. West** (Vadis Elizabeth Foster, ΔΒ), 825 S. Perkins, Memphis, TN 38117; **President (ex-officio)**

**KEY Publication—Mrs. David Selby** (Diane Miller, BN), 6750 Merwin Pl., Worthington, OH 43085 (Editor-Chairman); **Mrs. Willis C. Pflugh, Jr.** (Anna Mitchell Hiatt, BM), 2359 Juan St., San Diego, CA 92103 (Active Chapter Editor); **Mrs. Robert E. Whittaker** (Lois Catherman, ΒΞ), 683 Vance Ave., Wyckoff, NJ 07481 (Alumnae Editor); **Ms. Isabel Roper** (ΓΜ), L.P.C., 1300 S.W. Fifth Ave., Portland, OR 97201 (Career Editor); **Mrs. Graydon L. Lonsford** (Florence E. Hutchinson, ΓΔ), 311 E. 72nd St., New York, NY 10021 (Art Editor); **Miss Chris Krueger** (ΓΝ), 336 N. 5th St., Paragould, AR 72450 (Book Review Editor); **Mrs. David Swaddling** (Patricia Weber, Κ), 2725 Lyndington Rd., Columbus, OH 43220 (Assistant to Editor).

**Public Relations—Fraternity vice president**

**Ritual—Mrs. John Boyer, Jr.** (Nan Kretschmer, BM), Winter Address: 836 E. 17th Ave., Denver, CO 80218; Summer Address: Box 21, Savery, WY 82332 (Chairman).

## CHAPTERS

- Chapter Advisory Boards*—Mrs. Thayer S. Christensen (Sue Douglas, ΔH), 1266 E. 4th Ave., Salt Lake City, UT 84103  
*Chapter Programs*—Mrs. Russell S. McAllister (Jan Singleton, ΔP), 2010 Gateway Dr., Jackson, MS 39211  
*Fraternity Education*—Mrs. H. H. Harper (Marian Reis, ΓI), 7159 Washington Ave., St. Louis, MO 63130  
*House/Social*—Mrs. Ronald P. Helman (Lou Ellyn Allexander, PΔ), 1009 College, Houghton, MI 49931  
*Pledge*—Mrs. Thomas R. Luger (Sara Schnaiter, ΓΔ), 8080 Morningside Dr., Indianapolis, IN 46240  
*Public Relations*—Mrs. William D. Cox (Judith Reamer, Ψ), 722 Eastbrooke Lane, Rochester, NY 14618  
*Scholarship*—Miss Gayle Gianniny (ΓP), 3369 Elmwood Ave., Rochester, NY 14610

## ALUMNAE

- Alumnae Programs*—Mrs. David A. Meeker (Nancy Segersten, E), 5529 Stapleton Dr., Dunwoody, GA 30338  
*Alumnae Fraternity Education*—Mrs. Harold L. Jeffery III (Lois Baird, ΔA), 104 Spencer Circle, Franklin, TN 37064

## PHILANTHROPIC

### Grants for Study:

- Graduate Counselor Fellowships*—Mrs. Marjorie Bird, 415 S. Howes St., Apt. 1203, Ft. Collins, CO 80521. . . . Deadline for Applications, January 1.  
*Graduate Fellowships*—Miss Miriam Locke (ΓΠ), Box 1484, University, AL 35486 (Chairman); Judges: Miss Mary Elizabeth Brooks (ΓΔ), 3111 Stevens St., Apt. 3, Madison, WI 53705; Mrs. H. A. Fausnaugh (Agnes Park, PΔ), 20126 Westhaven Lane, Rocky River, OH 44116; Mrs. Justin Fuller (Joyce Thomas, ΔY), 133 Tecumseh Rd., Montevallo, AL 351151  
 Mrs. Frederick E. Harbold (Cynthia Springer, M), 412 Bayberry Lane, Naperville, IL 60540. . . . Deadline for Applications, February 15.  
*Undergraduate Scholarships*—Mrs. W. James Aiken, Jr. (Jean Risser, ΓP), 206 Maple Ave., Pittsburgh, PA 15218 (Chairman); Judges: Mrs. Thompson Murray (Sue Brudi, I), 1806 Arrowhead Lane, Godfrey, IL 62035; Miss Sarah A. Ryder (AΔ), 3 Echo Lane, Wheeling, WV 26003. . . .Deadline for Applications, February 15.  
*Undergraduate Emergency Scholarships*—Mrs. Leslie Woehlke (Lois Thompson, ΓΔ), 1045 Circle Dr., Elm Grove, WI 53122  
*Rehabilitation Fellowships, Scholarships and Services*—Mrs. Thomas F. Long, Jr. (Donna Simenson, BA), 2901 Martin, Wichita Falls, TX 76309 (Chairman); Judges: Miss Sandra J. Benzie (H), 1350 N. Lakeshore Dr., Chicago, IL 60610; Miss Judith Latta (BΦ), 3900 Watson Pl., N.W., Washington, D.C 20016; Mrs. Howard A. Rusk (Gladys Houx, Θ), 330 E. 33rd St., Apt. 21-M, New York, NY 10016; Mrs. Paul Vadopalas (Pat Burrows, BΩ), 781 Marion Ave., Palo Alto, CA 94305. . . .Deadline for Applications, February 15.  
*Rose McGill*—Mrs. Vaughn W. Volk (Elizabeth M. Monahan, PΔ), 649 Timber Lane, Devon, PA 19333 (Chairman); Mrs. William G. Granat (Barbara M. Cranston, ΔΓ), 654 Vassar Rd., Wayne, PA 19087 (Assistant); Mrs. Robert S. Beachy, Jr. (Betty Smith, Θ), 7908 Bristol Ct., Shawnee Mission, KS 66208 (Circle Key Grants); Mrs. William H. Thute (Dolly Clinton, Σ), 1808 Pedregoso Ct., S.E., Albuquerque, NM 87123 (Christmas Sharing Program).

## SPECIAL APPOINTMENTS

- Nominating*—Mrs. George E. Seney, III (Margaret Easton, PΔ), 29800 Waterbury Circle, Perrysburg, OH 43551  
*Parliamentarian*—To Be Appointed.

## COUNCIL ASSISTANTS

- Assistants to the Director of Membership*—Miss Janice Harenberg (FB), 1901 Indian Plaza NE, Apt. 33, Albuquerque, NM 87106; Mrs. E. P. Laitner (Nancy Voorhees, ΓΔ), 1020 Downing Dr., Waukesha, WI 53186; Mrs. Stephen W. Ridges (Cherry Moslander, ΔH), Fraternity & Sorority Coordinator, Student Union, U. of Utah, Salt Lake City, UT 84112

## GRADUATE COUNSELORS

- Sara Black (ΓK), KKT, Drawer LY, Mississippi State, MS 39762  
 Cindy Converse (BX), KKT, 729 S. Shields, Ft. Collins, CO 80521  
 Frances Davis (ΔY), KKT, 800 W. Maple, Fayetteville, AR 72701  
 Susan Duncan (Θ), KKT, 6501 El Greco Rd., Goleta, CA 93017  
 Sandy Edwards (ΔΣ), KKT, P.O. Box 195, Baylor U., Waco, TX 76703  
 Dusty Elias (FP), 122 S. West St., Apt. 5, Carlisle, PA 17013  
 Willa Jones (ET), KKT, 914-15 S.W. 8th Ave., Gainesville, FL 32601  
 Beth Meyer (EΣ), KKT, 508 Thurston Ave., Ithaca, NY 14850  
 Lola Nashashibi (ΔΦ), KKT, 1065 Vista Bella, Lafayette, CA 94549  
 Sue Wolcott (ΨΔ), KKT, Hinman Hall, Dartmouth College, Hanover, NH 03755

## FRATERNITY HEADQUARTERS

- 530 East Town St., Columbus, OH 43215 (614-228-6515)  
 Communications—Mrs. Michael Elin (Jean Ebright, BN)

- Chapter Finance & Insurance**—Mrs. David L. Henry (Mary Swan, ΓΓ)  
**Financial Administrator**—Mrs. Tracy Shea  
**Convention Coordinator**—Mrs. Roy Wentz (Jayne Weathers, BN)  
**Assistants**—Mrs. Teresa Holtz; Mrs. Robert Littrell; Mrs. Thomas Mahle (Ann Green, ΔN); Mrs. Terry R. Mollica; Mrs. Nancy Pennell (Nancy Sanor, BN).

## AUTHORIZED JEWELER

- Burr, Patterson & Auld Co.,**  
 P.O. Box 800, Elwood, IN 46036

## MAGAZINE AGENCY

- Director*—Mrs. Orion Meeker Spaid (Gwendolyn L. Dorey, M), 4440 Lindell Blvd., Apt. 1702, St. Louis, MO 63108  
**PROVINCE MAGAZINE CHAIRMEN**  
*Alpha*—Mrs. Robert M. Nutrie (Jean Simpson, BΨ), 20 Walker Ave., Toronto, Ont. Canada, M4V 1G2  
*Beta*—Mrs. Russell Dey, Jr. (Marie Mathewson, ΔA), Timberlane, R.D. #1, Box 433, Pennington, NJ 08534  
*Gamma*—Mrs. John F. Rudy (Nancy Nern, BN), 740 Lafayette Ave., Cincinnati, OH 45220  
*Delta*—Mrs. William D. Wagers (Mary Elizabeth Gordon, M), 4115 Fir Ct., Indianapolis, IN 46250  
*Epsilon*—Mrs. James Bates (Dorothy Pettit, BN), 505 W. Nevada, Urbana, IL 61801  
*Zeta*—Mrs. Myron Mangram (Shirley Johnson, AΔ), 812 North 71st St., Kansas City, KS 66112  
*Eta*—Mrs. Charles Heffner (Margaret Givens, BM), 750 S. Clinton St. Apt. 2-D, Denver, CO 80231  
*Theta*—Mrs. A. P. Brooks (Martha Jo Holland, ΓK), 12319 Overcup Dr., Houston, TX 77024  
*Iota*—Mrs. W. E. Lindquist (Virginia Neace, ΓΓ) 609 N. 52nd Ave., Yakima, WA 98902  
*Kappa*—Mrs. James Hayes (Kathryn Irwin, BΞ), 11401 Jerry Lane, Garden Grove, CA 92640  
*Lambda*—Mrs. Dorcas N. Cloud (Dorcas Newcomer, ΔA), 2022 Lee Hi Dr. S.W., Roanoke, VA 24018  
*Mu*—Miss Elizabeth Morris (ΔY), 107 W. Gordon St., Lower Apt., Savannah, GA 31401  
*Nu*—Mrs. J. Richard Parsons (Celia Lee Cawood, PΔ) 917 Albany Circle, Lexington, KY 40502  
*Xi*—Mrs. F. Terry Diacon (Susan Kidd, BM), 3906 E. 58th Place, Tulsa, OK 74135  
*Omicron*—Mrs. Richard F. Julander (Christine Cahill, ΓΘ) 207 Belmont Court, Apple Valley, MN 55124  
*Pi*—Mrs. Helser VerMeh (Margaret Helser, BΩ), 324 Costello Dr., Los Altos, CA 94022

## ACTIVE CHAPTER PRESIDENTS & CHAPTER COUNCIL ADVISERS

### (\*Chapter House Address)

#### ALPHA PROVINCE

- St. Lawrence University* (BBΔ)—Michelle Deluca, \*45 E. Main St., Canton, NY 13617; Mrs. John A. Clark, Woodmere, Canton, NY 13617  
*Syracuse University* (BT)—Helene Kazen, \*743 Comstock Ave., Syracuse, NY 13210; Mrs. Neal Sprong, 5013 Lakeview Drive, Fayetteville, NY 13066  
*Cornell University* (ΨΔ)—Isabelle Weiss, \*508 Thurston Ave., Ithaca, NY 14850; Mrs. Daniel A. Baugh, 536 Cayuga Heights Rd., Ithaca, NY 14850  
*University of Toronto* (BΨ)—Debbie Mills, \*32 Madison Ave., Toronto, On, Can. M5R, 2S1; Mrs. Paul Lofquist, 53 Chipwood Crescent, Willowdale, On, Can. M2J 3X6  
*McGill University* (ΔΔ)—Cynthia Lundell, KKT, 389 Devon Ave., Montreal, Pq., Canada H3R 1C1; Mrs. Ronald Milliken, 216 Dresden Ave., TMR Montreal, Pq. Can.  
*University of Connecticut* (ΔM)—Kari Lewis, \*1572 Storrs Rd., Storrs, CT 06268; Miss Nancy Lease, 52 Seminary Rd., Simsbury, CT 06070  
*University of Massachusetts* (ΔN)—Anne Ladigiani, \*32 Nutting Ave., Amherst, MA 01002; Ms. Lois C. Ducharme, 22 Paradise Rd., Northampton, MA 01060  
*Dartmouth College* (EX Colony)—Margi Hall, Hinman Hall, Dartmouth College, Hanover, NH 03755; Mrs. Brian Pattison, 9 Chaffin Cir., Hanover, NH 03755

#### BETA PROVINCE

- Allegheny College* (ΓP)—Bonny Lynn Keeney, KKT, Box 179, A.C., Meadville, PA 16335; Mrs. Donald Pettit, 935 Maple Lane, Meadville, PA 16335  
*University of Pittsburgh* (ΓE)—Ann Hansen, \*4401 Bayard, Pittsburgh, PA 15213; Mrs. Andrew A. Marocchi, 460 Willow Dr., Pittsburgh, PA 15243  
*Pennsylvania State University* (ΔA)—Susan Bunker, KKT, 108-S Cooper Hall, University Park, PA 16802; Miss Anne Riley, Box 314, Boalsburg, PA 16827  
*Carnegie-Mellon University* (ΔΞ)—Kathy Knestrick, KKT, 3D-1060 Morewood Ave., Pittsburgh, PA 15213; Mrs. Alfred Mengato, 24 Churchill Rd., Pittsburgh, PA 15235  
*Bucknell University* (ΔΦ)—Margaret Saul, KKT, C2919, Bucknell U., Lewisburg, PA 17837; Mrs. Sally Goas, 48 Center Dr., Camp Hill, PA 17011

#### GAMMA PROVINCE

- University of Akron* (A)—Nancy Hunter, #237 Spicer St., Akron, OH 44304; Mrs. Charles J. Messmore, 98 Grandin Rd., Akron, OH 44313

*Ohio Wesleyan University* (P<sup>Δ</sup>)—Pookie Starnad, \*126 W. Winter St., Delaware, OH 43015; Mrs. Kay B. Weller, 6/5 Pollyanna Dr., Delaware, OH 43015  
*Ohio State University* (BN)—Sue Cover, \*55 E. 15th Ave., Columbus, OH 43210; Ms. Dale Brubeck, 965 Manor Lane, Columbus, OH 43221  
*University of Cincinnati* (BP<sup>Δ</sup>)—Leslie Larmann, \*2801 Clifton Ave., Cincinnati, OH 45220; Mrs. Michael Santry, 512 Arbor Ct., Cincinnati, OH 45230  
*Denison University* (ΓΩ)—Alice Jackson, \*110 N. Mulberry St., Granville, OH 43023; Mrs. David McCabe, 2420 W. Lane Ave., Columbus, OH 43221  
*Miami University* (ΔA)—Cathy Prato, KKT, Hamilton Hall, Miami U., Oxford, OH 45056; Mrs. Barb Samuelson, P.O. Box 71, Oxford, OH 45056

#### DELTA PROVINCE

*Indiana University* (Δ)—Elin Thorgren, \*1018 E. Third, Bloomington, IN 47401; Mrs. Charles Jerden, 4475 N. Benton Ct., Bloomington, IN 47401  
*DePauw University* (I)—Betsy Varcari, \*507 S. Locust, Greencastle, IN 46135; Mrs. Robert R. Clark, 120 Bloomington St., Greencastle, IN 46135  
*Butler University* (M)—Lori Berkshire, \*821 W. Hampton Dr., Indianapolis, IN 46208; Miss Janet McKown, 5748-D Brendonway, W., Indianapolis, IN 46226  
*Hillsdale College* (K)—Lisa Browne, \*221 Hillsdale St., Hillsdale, MI 49242; Mrs. Ora Giauque, 2412 Brookview Dr., Toledo, OH 43615  
*University of Michigan* (BA)—Lynn Jackson, \*1204 Hill, Ann Arbor, MI 48104; Mrs. Jonathan Holzaepfel, 369 Skydale, Ann Arbor, MI 48105  
*Purdue University* (ΓΔ)—Debbie Fraser, \*325 Waldron, W. Lafayette, IN 47906; Mrs. Thomas T. Bauman, 234 Connolly St., W. Lafayette, IN 47906  
*Michigan State University* (ΔΓ)—Lisa Lagerkvist, \*605 M.A.C. Ave., E. Lansing, MI 48823; Mrs. Chris Jennings, 2112 Wellesley Dr., Lansing, MI 48901

#### EPSILON PROVINCE

*Monmouth College* (A<sup>Δ</sup>)—Mary Kay White, KKT, Student Center, Monmouth College, Monmouth, IL 61462; Mrs. Gail S. Owen, 521 E. Broadway, Monmouth, IL 61462  
*Illinois Wesleyan University* (E)—Jane Waters, \*105 E. Graham St., Bloomington, IL 61701; Mrs. Peter Whitmer, 1322 E. Grove, Bloomington, IL 61701  
*University of Wisconsin* (H)—Laurie Brodd, \*601 N. Henry St., Madison, WI 53703; Mrs. Donald Thayer, 4138 Hiawatha Dr., Madison, WI 53711  
*Northwestern University* (Y)—Ginni Nicosia, \*1871 Orrington Ave., Evanston, IL 60201; Mrs. Gilbert M. Warren, 410 Cedar Ave., Winnetka, IL 60093  
*University of Illinois* (BA)—Leanne Hausmann, \*1102 S. Lincoln Ave., Urbana, IL 61801; Mrs. Jeffrey McGill, 30 Colony West, Champaign, IL 61820

#### ZETA PROVINCE

*University of Missouri* (Θ)—Chris Moore, \*512 Rollins, Columbia, MO 65201; Mrs. Russell L. Coats, Rte #1, Columbia, MO 65201  
*University of Kansas* (Ω)—Ann Clark, \*Gower Place, Lawrence, KS 66044; Mrs. Mary Jane Pfannenstiel, 3323 Iowa, #422, Lawrence, KS 66044  
*University of Nebraska* (Σ)—Ann Bever, \*616 N. 16th Lincoln, NE 68508; Mrs. William Strain, 1831 S. 25th, Lincoln, NE 68502  
*Kansas State University* (ΓA)—Patti Pastrick, \*517 Fairchild, Manhattan, KS 66502; Mrs. Paul F. Anderson, 1917 Anderson, Apt. D-6, Manhattan, KS 66502  
*Washington University* (ΓI)—Jeri Loeb, KKT, Box 188, Washington U., University City, MO 63130; Mrs. Hugo H. Harper, 7159 Washington Ave., St. Louis, MO 63130

#### ETA PROVINCE

*University of Colorado* (BM)—Ann Favell, \*1134 University, Boulder, CO 80302; Mrs. Robert Carruthers, 3605 Darley, Boulder, CO 80303  
*University of New Mexico* (ΓB)—Lisa Curry, \*1620 Mesa Vista, N.E., Albuquerque, NM 87106; Mrs. William H. Thute, 1808 Pedregosa Ct., S.E., Albuquerque, NM 87123  
*University of Wyoming* (ΓO)—Carrie Kouris, \*KKT, Fraternity Mall, Laramie, WY 82071; Mrs. John Sandeen, 2506 Skyline Lane, Laramie, WY 82070  
*Colorado College* (ΔZ)—Nancy Noah, \*1100 Wood Ave., Colorado Springs, CO 80903; Mrs. Peter D. Packard, Rt. #1, Box 100, Elbert, CO 80106  
*University of Utah* (ΔH)—Cynthia Murdock, \*33 S. Wolcott, Salt Lake City, UT 84102; Mrs. Donald Foulger, 2529 Casto Lane, Salt Lake City, UT 84117  
*Colorado State University* (EB)—Debra Lynn DeMuth, \*729 S. Shields, Ft. Collins, CO 80521; Mrs. John W. Linge, 1904 Pawnee Drive, Ft. Collins, CO 80521

#### THETA PROVINCE

*University of Texas* (BΞ)—Nancy Potts, \*2001 University Ave., Austin, TX 78705; Mrs. Patrick T. Sullivan, 2208 Newfield Lane, Austin, TX 78703  
*Tulane University* (H. Sophie Newcomb College) (BO)—Marietta Wynne, \*1033 Audubon St., New Orleans, LA 70118; Mrs. William E. Wright, Jr., 2801 Calhoun St., New Orleans, LA 70118  
*Southern Methodist University* (ΓΦ)—Carol Dryden, \*3110 Daniels St., Dallas, TX 75205; Mrs. Walter Spradley, 4324 Versailles, Dallas, TX 75205  
*Louisiana State University* (ΔI)—Nanette Lanigan, \*KKT House, Box 17380-A, Baton Rouge, LA 70803; Mrs. Paul Marks, Jr., 1048 Park Blvd., Baton Rouge, LA 70806  
*Texas Tech University* (ΔΨ)—Becky Lyle, KKT, #9 Greek Circle, Lubbock, TX 79415; Mrs. B. Forsman, 4618—9th, Lubbock, TX 79416  
*Texas Christian University* (EA)—Susan Moberly, KKT, Box 29721, Ft. Worth, TX 76129; Mrs. Norman J. Taylor, 2712 Colonial Parkway, Ft. Worth, TX 76107  
*Texas A & M* (EP)—Carol McCurry, KKT, Box 9913, College Station, TX 77840; Mrs. Dennis Grunkenmeyer, 2728 Camelot, Bryan, TX 77801  
*Baylor University* (EY)—Holly Myers, KKT, Box 195, Baylor U., Waco, TX 76703; Mrs. David M. Guinn, 2515 Richards, Waco, TX 76710

#### IOTA PROVINCE

*University of Washington* (BT)—Darlene Mutchmore, \*4504 18th, N.E., Seattle, WA 98105; Mrs. Dexter E. Barnes, 2520 Westmont Way, W., Seattle, WA 98199  
*University of Montana* (BΦ)—Willa Carr, \*1005 Gerald Ave., Missoula, MT 59801; Mrs. Harold Holt, 345 Daly Ave., Missoula, MT 59801  
*University of Idaho* (BK)—Becky Johnson, \*805 N. Elm, Moscow, ID 83843; Mrs. Philip A. Peterson, Rte. 3, Box 222, Moscow, ID 83843  
*Whitman College* (ΓΓ)—Sarah Ducich, KKT, Whitman College, Walla Walla, WA 99362; Mrs. Philip Rolfe, 2361 Hood Place, Walla Walla, WA 99362  
*Washington State University* (ΓH)—Linda Distler, \*N.E. 800 Campus, Pullman, WA 99163; Mrs. Robert F. Patrick, S.E. 310 Nebraska, Pullman, WA 99163  
*University of British Columbia* (ΓΥ)—Sandra Scott, KKT, #9-6478 N.W. Marine Dr., Vancouver, BC, Can; Miss Christy Chaston, 1949 Barclay, #805, Vancouver, BC, Can.  
*University of Puget Sound* (E1)—Candy Welsh, KKT, Smith Hall, U.P.S., Tacoma, WA 98416; Mrs. Richard C. King, 1436 N. Bennett, Tacoma, WA 98406

#### KAPPA PROVINCE

*University of Arizona* (ΓZ)—Susan Babby, \*1435 E. 2nd St., Tucson, AZ 85719; Mrs. Richard Dahlen, 3210 E. Via Palos Verdes, Tucson, AZ 85716  
*University of California at Los Angeles* (ΓΞ)—Ann Jacobs, \*744 Hilgard, Los Angeles, CA 90024; Mrs. James D. Smith, 1341 Descanso Dr., La Canada, CA 91011  
*University of Southern California* (ΔT)—Dori Griffin, \*929 W. 28th St., Los Angeles, CA 90007; Mrs. Richard Siefert, 2455 Adain St., San Marino, CA 91108  
*Arizona State University* (EΔ)—Barbie Gercke, KK, Palo Verde Main, Box 201, Tempe, AZ 85281; Mrs. Jack H. Helm, 2069 Golf, Tempe, AZ 85282  
*California State University at Northridge* (EΞ)—Audrey Hoyt, KKT, 18403 Plummer St., Northridge, CA 91324; Miss Becky Kummerfield, 4653 Fulton, #15, Sherman Oaks, CA 91423  
*University of California at Riverside* (EΠ)—Janet Crandall, KKT, 3637 Canyon Crest, #V-410, Riverside, CA 92507; Mrs. G. R. Steelman, 12245 Columbia Ave., Yucaipa, CA 92399  
*University of California at Santa Barbara* (EΨ Colony)—Susan Leeuwenburgh, 6501 El Greco Rd., Goleta, CA 93017; Mrs. Barbara Tewksbury, 1047 La Vista Rd., Santa Barbara, CA 93110

#### LAMBDA PROVINCE

*West Virginia University* (BY)—Elizabeth Klebe, \*265 Prospect St., Morgantown, WV 26505; Mrs. Ronald E. Richardson, 666 Bellaire Dr., Morgantown, WV 26505  
*College of William & Mary* (ΓK)—Nancy Lynn Trbovich, \*1 Richmond Rd., Williamsburg, VA 23185; Mrs. Harry G. Hager, 221 W. Queens Dr., Williamsburg, VA 23185  
*George Washington University* (ΓX)—Maureen Vega, c/o Miss Hope Andrus, 1111 Army Navy Dr., #A-903, Arlington, VA 22202; Deborah Hope Andrus, 1111 Army Navy Dr., #A903, Arlington, VA 22202  
*University of Maryland* (ΓΨ)—Lisa Ann Palmer, \*7407 Princeton Ave., College Park, MD 20740; Mrs. Barry Covington, 17052 Briardale Rd., Rockville, MD 20855  
*Duke University* (ΔB)—Betsy Fitzgerald, KKT, P.O. Box 5026, Duke Sta., Durham, NC 27706; Mrs. Emily T. Lester, 3534 Hamstead Ct., Durham, NC 27707  
*University of North Carolina* (EΓ)—Susan Janeway, \*302 Pittsboro St., Chapel Hill, NC 27514; Mrs. Mark Crowell, 6-J Royal Park Apts., Carrboro, NC 27510  
*University of Virginia* (EΞ)—Penny Holahan, KKT, 1900 Jefferson Park Ave., Charlottesville, VA 22903; Mrs. Donald G. Dougald, 20 University Circle, Charlottesville, VA 22903

#### MU PROVINCE

*Rollins College* (ΔE)—Anne Boyle, KKT, Box 1217, Rollins College, Winter Park, FL 32789; Mrs. David Johnson, 117 Live Oak Lane, Altamonte Springs, FL 32701  
*University of Miami* (ΔK)—Joen Iannucci, KKT, 5200 University Dr., Coral Gables, FL 33124; Mrs. Harold Rountree, 10133 S.W. 140th St., Miami, FL 33176  
*University of Georgia* (ΔY)—Carol Nichols, \*440 S. Milledge Ave., Athens, GA 30601; Mrs. James Hudson, 100 Tanglewood, Athens, GA 30601  
*Emory University* (EE)—Joan Ryan, KKT, Drawer NN, Emory U., Atlanta, GA 30322; Mrs. William Adams, 4423 Mt. Paran Pkwy., N.W., Atlanta, GA 30327  
*Florida State University* (EZ)—Stacy Spencer, \*3528 W. Jefferson St., Tallahassee, FL 32301; Mrs. Kay Crowell, 2102 Scenic Rd., Tallahassee, FL 32303  
*University of South Carolina* (EK)—Ann Taylor, KKT, Box U-85127, U.S.C., Columbia, SC 29225; Mrs. A. C. Flora III, P.O. Box 1321, W. Columbia, SC 29169  
*Clemson University* (EM)—Sallie Ann Johnson, KKT, Box 3852, Clemson U., Clemson, SC 29631; Mrs. Peyton McCool, Rt. 2, Oak Grove Lake Rd., Greenville, SC 29607  
*University of Florida* (EΦ)—Lisa Miller, KKT, 914-15 S.W. 8th Ave., Gainesville, FL 32601; Mrs. Felice L. Pralle, 1015 N.W. 21st Ave., Apt. 18, Gainesville, FL 32605

#### NU PROVINCE

*University of Kentucky* (BX)—Becky Casey, \*238 E. Maxwell, Lexington, KY 40508; Mrs. John G. Atchison, Jr., 3333 Overbrook Rd., Lexington, KY 40502  
*University of Alabama* (ΓΠ)—Leah Yelverton, KKT, Box 6183, University, AL 35486; Dr. Miriam Locke, 1715—4th St., Tuscaloosa, AL 35401

*University of Mississippi* (ΔP)—Melanie Triplett, KKG, Box 8137, University, MS 38677; Mrs. Steve McAlilly, 311 Washington Ave. Ext., Oxford, MS 38655  
*Auburn University* (EH)—Devany Henley, KKG, Dorm 2, Auburn, AL 36830; Mrs. Thomas M. Pullen, Jr., P.O. Box 1687, Auburn, AL 36830  
*University of Tennessee* (EA)—Claire Lynn Abbott, KKG, 1531 W. Cumberland Ave., Knoxville, TN 37916; Mrs. C. Kermit Ewing, Topside Rd., Knoxville, TN 37920  
*Vanderbilt University* (EN)—Cheri Graham, KKG, Box 3937, Sta. B, Nashville, TN 37235; Mrs. Robert W. Benson, 5901 Robert E. Lee Ct., Nashville, TN 37215  
*Mississippi State University* (ET)—Deb Odum, Drawer Ly, Mississippi State, MS 39762; Mrs. Charles Weatherly, 525 S. Washington, Starkville, MS 39759

## XI PROVINCE

*University of Oklahoma* (BΘ)—Patti Wallace, \*700 College, Norman, OK 73069; Miss Nancy Kay Hall, 1013 Mobile Circle, Norman, OK 73069  
*University of Arkansas* (FN)—Anita Nichols, \*800 W. Maple, Fayetteville, AR 72701; Mrs. Kathryn Nickles, 2602 Stanton Ave., Fayetteville, AR 72701  
*University of Tulsa* (ΔΠ)—Sally K. Edel, \*3146 E. 5th Pl., Tulsa, OK 74104; Mrs. Robert J. Wiruth, 3750 S. Canton, Tulsa, OK 74135  
*Oklahoma State University* (AΣ)—Beth Points, \*1212 W. 4th, Stillwater, OK 74074; Mrs. Robert Bouter, 1102 W. Eskridge, Stillwater, OK 74074  
*University of Arkansas at Little Rock* (EΘ)—Kathy Flannagan, \*2924 S. Taylor, Little Rock, AR 72204; Mrs. William Mooney, Jr., 9705 Vaughn Dr., Little Rock, AR 72207

## OMICRON PROVINCE

*University of Minnesota* (X)—Tamara Hammit, \*329 10th Ave., S.E. Minneapolis, MN 55414; Mrs. James Bangert, 1820 S. Fairfield Rd., Minnetonka, MN 55343  
*University of Iowa* (BZ)—Traci Ryan, \*728 E. Washington, Iowa City, IA 52240; Mrs. John Koza, 209 Lexington, Iowa City, IA 52240  
*Drake University* (ΓΘ)—Nancy Maury, \*1305 34th St., Des Moines, IA 50311; Mrs. Claudia A. Blackman, 4311 Ashby, Des Moines, IA 50310  
*North Dakota State University of Agriculture & Applied Sciences* (ΓT)—Mary Wasche, \*1206 13th Ave., N., Fargo, ND 58102; Mrs. Neil Jordheim, 2826 W. Gate Dr., Fargo, ND 58102  
*Iowa State University* (ΔO)—Jean Worsing, \*120 Lynn Ave., Ames, IA 50010; Mrs. Kenneth J. Hampson, 1702 Buchanan, Ames, IA 50010

## PI PROVINCE

*University of California* (Π<sup>+</sup>)—Kim Roundtree, \*2328 Piedmont Ave., Berkeley, CA 94704; Mrs. Ronald C. Bengtson, 5045 Cochrane Ave., Oakland, CA 94618  
*Stanford University* (BH<sup>+</sup> Colony)—c/o Mrs. Duane Hillyard, 231 S. Balsamina Way, Menlo Park, CA 94025  
*University of Oregon* (BQ)—Terri Mathison, \*821 E. 15th St., Eugene, OR 97401; Mrs. Douglas Brown, 240 Coachman Dr., Eugene, OR 97405  
*Oregon State University* (ΓM)—Nancy Hotchkiss, \*1335 N.W. VanBuren, Corvallis, OR 97330; Mrs. William P. Wold, 3670 N.W. Gumwood Dr., Corvallis, OR 97330  
*California State University at Fresno* (ΔQ)—Heather Lynn Smith, \*5347 N. Millbrook, Fresno, CA 93710; Mrs. Rick Walker, 5669 N. Prospect, Fresno, CA 93711  
*University of California at Davis* (EO)—Nancy Vanderlip, KKG, 222 Rice Lane, Davis, CA 95616; Mrs. Edward Hurley, 3005 N. El Macero Dr., El Macero, CA 95618

# ALUMNAE ASSOCIATION (\*Clubs) AND CLUB PRESIDENTS

## CANADA

*British Columbia* (I)—Miss Christina Chaston (ΓY) 1949 Barclay, #805, Vancouver, B.C., Can. V6G 1L1  
*Montreal* (A)—Miss Barbara Durrant (ΔΔ) 224 Dahlia, Dorval, Que. H9S 3N7, Can.  
*Toronto* (A)—Mrs. James W. Davey (Marion Smith, BY) 110 Glenview Ave., Toronto, On., Can. M4R 1P8  
*Winnipeg* (O)—Miss Catherine Polson (ΓΣ) 502-1281 Grant Ave., Winnipeg, Mb, Can. R3M 1Z6

## ENGLAND (A)

\**London*—Mrs. Stanley A. Smith (Christie Hicks H) 7 Strangways Terr., London W14 8NE, England

## UNITED STATES OF AMERICA

### ALABAMA (N)

\**Auburn*—Mrs. Jay B. Jennings (Norma McKee EH) 1592 Millbranch, Auburn, AL 36830  
*Birmingham*—Mrs. William Demaray (Patricia Coyne Θ) 3830 Redmont Rd., Birmingham, AL 35213  
*Gadsden*—Mrs. W. Clifford Arbery (Holley Walter ΓΠ) 212 Argyle Circle, Gadsden, AL 35901  
*Huntsville*—Mrs. John Z. Higgs, Jr. (Michele Crow ΓΠ) 1215 Deborah Dr., Huntsville, AL 35801  
*Mobile*—Mrs. H. C. Slaton, Jr. (Mary Turner ΓΠ) 2301 Ashland Pl. Ave., Mobile, AL 36607  
*Montgomery*—Mrs. Val Ivey (Penelope Golson EH) 3732 Hunting Creek Rd., Montgomery, AL 36116

\**Tuscaloosa*—Mrs. Joe Vengrouskie (Mary Lunsford ΓΠ) 132 Woodland Hills, Tuscaloosa, AL 35401  
*Wiregrass Area*—Mrs. George Gerards (Susan Hardegree EH) 1320 Northfield Cir., Dothan, AL 36301

### ALASKA (I)

\**Anchorage*—Mrs. Kristen Dyson (Kristen Keith Δ) 5060 Vi St., Anchorage, AK 99507

### ARIZONA (K)

\**Cochise*—Mrs. Sidney C. Moeur (Mary Sharpe ΓZ) 1666 12th, Douglas, AZ 85607  
*Flagstaff*—Mrs. David E. Smith (Martha Wood ΔY) 615 W. Beal Rd., Flagstaff, AZ 86001  
*Phoenix*—Mrs. Beverly Scanlon (Beverly Shumaker ΓZ) 8101 N. Central Ave., #9, Phoenix, AZ 85020  
*Scottsdale*—Mrs. David L. Keithly (Nancy Stevenson ΔΠ) 4050 N. 58th St., Phoenix, AZ 85018  
*Sun City*—Mrs. Thomas B. Eastburn, Jr. (Anne Mellinger ΔA) 13039 100th Dr., Sun City, AZ 85351  
*Tempe-Mesa*—Mrs. Rodney Morris (Judith Fierro EΔ) 924 E. Westchester, Tempe, AZ 85283  
*Tucson*—Mrs. Craig E. Schaffer (Mary Catherine Banister A<sup>+</sup>) 7301 Calle Los Arboles, Tucson, AZ 85715

### ARKANSAS (E)

\**El Dorado*—Mrs. George Morgan, Jr. (Margaret Sloan ΓN) 1632 Park Lane, El Dorado, AR 71730  
*Fayetteville*—Mrs. Joe Young (Catherine Owen EΘ) 2425 Sharon, Fayetteville, AR 72701  
*Fort Smith*—Mrs. William Henson (Betty Ayres ΓN) 3600 Old Oakes Lane, Fort Smith, AR 72901  
*Hot Springs*—Mrs. Joseph A. Kaufman (Gretta Dameron ΓN) 212 Violet, Hot Springs, AR 71901  
*Little Rock*—Mrs. Gordon Oates (Willette Long ΓN) 485 Valley Club Cir., Little Rock, AR 72212  
*North Arkansas*—Joseph Deacon (Sherry Thomasson ΓN) 626 W. College, Jonesboro, AR 72401  
*Northeast Arkansas*—Mrs. John R. Stickmon (Leta McCormick ΓN) 812 Richland Dr., W. Memphis, AR 72301  
*Pine Bluff*—Miss Julie Schroeder (FN) 1700 Linden, Pine Bluff, AR 71603  
*Texarkana*—Mrs. John F. Stroud, Jr. (Marietta Kimball ΓN) 208 Georgiana Terr., Texarkana, TX 75501

### CALIFORNIA

\**Amador Valley* (Π)—Mrs. Roderick Stevenson (Janet Gillespie Δ) 2686 Willowren Way, Pleasanton, CA 94566  
*Arcadia* (K)—Mrs. James Marine (Vera Lewis ΔZ) 474 Harvard Dr., Arcadia, CA 91006  
*Carmel Area* (Π)—Mrs. Ward Ingram (Mary Torrey BΠ) Box 768, Cantera Ct., Pebble Beach, CA 93953  
*Central Orange County* (K)—Mrs. Stephen H. Spencer (Wendy Clark ΓP) 19701 Hillock View Plaza, Yorba Linda, CA 92686  
*Contra Costa County* (Π)—Mrs. James Hegarty (Sylvia Silva ΔQ) 436 Marian Lane, Danville, CA 94526  
*Easy Bay* (Π)—Mrs. Douglas Hickling (Madeleine Henning X) 237 Park View, Piedmont, CA 94610  
*Fresno* (Π)—Mrs. Peter Estep (Linda Avent ΔQ) 560 W. Robinwood, Fresno, CA 93704  
*Glendale-Burbank* (K)—Mrs. Owen Haggerty (Sandra Schmiesing ΓE) 1318 Rossmoyne, Glendale, CA 91207  
*Imperial Valley* (K)—Mrs. Howard Kellogg III (Margaret Herres ΔZ) 405 Sycamore Dr., Brawley, CA 92227  
*Kern County* (K)—Mrs. Ralph English (Carol Wankum ΔQ) 3812 Purdue Dr., Bakersfield, CA 93306  
*La Canada Valley* (K)—Mrs. Richard Dennerline (Barbara Joyce BM) 1000 White Deer Dr., La Canada, CA 91011  
*Laguna Hills* (K)—Mrs. Clark Reynolds (Blanche Twogood BZ) 205-A Avenida Majorca, Laguna Hills, CA 92653  
*La Jolla* (K)—Mrs. William Russell (Mary Thompson Σ) 3610 Buena Vista, San Diego, CA 92109  
*Long Beach* (K)—Mrs. Charles Winn (Lesley Pearsall BQ) 3350 E. First St., Long Beach, CA 90803  
*Los Angeles* (K)—Mrs. Benjamin Brom (Margaret Avery ΓE) 1143 N. Fuller Ave., Los Angeles, CA 90046  
*Marin County* (Π)—Mrs. Lyman McBride (Alice Leland Y) 197 Biscayne, San Rafael, CA 94901  
*North San Diego County* (K)—Mrs. William Palenscar (Eleanor Childs ΓQ) 3708 Highland Dr., Carlsbad, CA 92008  
*Northern Orange County* (K)—Mrs. James Hayes (Kathryn Irwin BΞ) 11401 Jerry Lane, Garden Grove, CA 92640  
*Palo Alto* (Π)—Mrs. Duane Hillyard (Patricia Ball ΔX) 231 S. Balsamina Way, Menlo Park, CA 94025  
*Pasadena* (K)—Mrs. Ben Allen (Ellen Douglass ΔY) 2170 Courtland Ave., San Marino, CA 91108  
*Pomona Valley* (K)—Mrs. Karl Kaiser, Jr. (Jacque Congdon ΔT) 1617 N. Palm Ave., Upland, CA 91786  
*Rancho-Bernardo-Poway* (K)—Mrs. Kenneth Blanchard (Marjorie McKee Ψ) 11490 Cabela Pl., San Diego, CA 92127

\**Riverside* (K)—Miss Robin Lee Rose (EΠ) 7530 Orchard St., Apt. 36, Riverside, CA 92504  
*Sacramento Valley* (Π)—Mrs. Marvin Broderson (Jon Lyn Johnson ΔΩ) 4532 Morpheus Lane, Sacramento, CA 95825  
*Saddleback-Capistrano Valley* (K)—Mrs. James Montgomery (Judy Wilson ΔT) 23202 Meadowbrook, El Toro, CA 92630  
*San Diego* (K)—Mrs. John K. Fielder (Barbara Gadberry ΓA) 13866 Paseo Aldabra, San Diego, CA 92129  
*San Fernando Valley* (K)—Mrs. Steven Ford (Jerrilynn Moyer EΞ) 4713 Orion, Sherman Oaks, CA 91403  
*San Francisco Bay* (Π)—Mrs. David Demartini (Vicki Worden ΔΞ) 152 London St., San Francisco, CA 94112  
*San Jose* (Π)—Mrs. Jerry Nix (Linda Porter ΓO) 715 Faraone Dr., San Jose, CA 95123  
*San Mateo* (Π)—Mrs. James Allen (Katherine James Θ) 201 Shearwater Isle, Foster City, CA 94404  
*Santa Barbara* (K)—Mrs. Wallace Penfield (Mary Huff BK) 1920 Mission Ridge Rd., Santa Barbara, CA 93103  
*Santa Cruz County* (Π)—Mrs. Henry Christman (Marjorie Held ΓI) 14 So. Circle Dr., Santa Cruz, CA 95060  
*Santa Monica-Westside* (K)—Mrs. Robert Mortimer (Mary Rooney BP) 927 Bienvenida, Pacific Palisades, CA 90272  
*Sonoma County* (Π)—Mrs. Robert Spencer (Carolyn Dumont BN) 17250 High Rd., Sonoma, CA 95476  
*South Bay* (K)—Mrs. Eugene Carver (Patricia Sutherland BΠ) 30032 Avenida Esplendida, Palos Verdes Pen., CA 90274  
*Southern Orange County* (K)—Mrs. John H. Rhodes (Ann Loken BΠ) 1215 Seacrest Dr., Corona Del Mar, CA 92625  
*Stockton Area* (Π)—Mrs. Roger Olson (Jennie Moore Φ) 3810 Fourteen Mile Dr., Stockton, CA 95209  
*Tulare-Kings Counties* (Π)—Mrs. Bryan Sword (Phyllis Ours ΔA) 445 O'Farrell Ct., Visalia, CA 93277  
*Ventura County* (K)—Mrs. Charles Quarelli (Sharon Messmore ΓZ) 890 Via Ondulando, Ventura, CA 93003  
*Westwood* (K)—Mrs. Robert Perry (Gertrude Marsh Σ) 1125 Westholme Ave., #109, Los Angeles, CA 90024  
*Whittier* (K)—Mrs. Wayne W. Schmoldt (Nancy Wall ΓB) 1937 Atlantida Dr., Hacienda Heights, CA 91745

#### COLORADO (H)

*Boulder*—Mrs. Wesley Hawkins, Jr. (Patricia Clark ΔI) 2652 Crestridge Ct., Jamestown Star Rte., Boulder, CO 80302  
*Colorado Springs*—Mrs. W. D. Corley, Jr. (Andrea Jelstrup ΔZ) 2605 Constellation Dr., Colorado Springs, CO 80906  
*Denver*—Mrs. James Chambers (Cynthia Mitchell ΔZ) 7083 E. Montana Pl., Denver, CO 80224  
*Fort Collins*—Mrs. Wilson F. Wilmarth (Emily White ΓΔ) 749 Cherokee Dr., Ft. Collins, CO 80521  
*Grand Junction*—Mrs. David Fisher (Peggy Gugler BN) 2611 Kelley Dr., Grand Junction, CO 81501  
*Greeley*—Mrs. H. Richard Farr (Anne McConnell ΔO) 3518 Wagon Trail Pl., Greeley, CO 80631  
*Pueblo*—Mrs. Maxwell Day (Jeannette May Σ) 320 Carlile Ave., Pueblo, CO 81004

#### CONNECTICUT (A)

*Fairfield County*—Mrs. Darell R. Anderson (Margie Goff BΠ) 45 Holly Lane, Darien, CT 06820  
*Hartford*—Mrs. Jason Pettengill, Jr. (Ruth Geise BA) 89 Marilyn Dr., Glastonbury, CT 06033  
*New Haven*—Mrs. Howard Treat, Jr. (Carol Dawson ΔM) 801 Grassy Hill Rd., Orange, CT 06477

#### DELAWARE (B)

*Delaware*—Mrs. Hugh Fisher (Martha Spurgeon ΓΔ) 2920 Bodine Dr., Wilmington, DE 19810

#### DISTRICT OF COLUMBIA (Λ)

*Washington, D.C.-Suburban Maryland*—Mrs. James Bradley (Marylin Cave ΓM) 29 Brighton Dr., Gaithersburg, MD 20760

#### FLORIDA (M)

\**Brevard County*—Mrs. Albert Harrison, Jr. (Claire de Montigny ΔM) 501 Riverside Dr., Melbourne Beach, FL 32951  
*Clearwater Bay*—Mrs. Morris Robinson (Katherine Wagner Δ) 550 Fairway Village, 1100 Belcher Rd., S., Largo, FL 33541  
*Ft. Lauderdale*—Mrs. Bruce Remsburg (Jege Jackson ΔE) 6021 Coconut Terr., Plantation, FL 33317  
*Gainesville*—Mrs. Charles Gadd, Jr. (Victoria Stembridge I) 2710 S.W. 4th Pl., Gainesville, FL 32607  
*Indian River*—Mrs. Richard Dieterich (Brett Brown E) 1525 Indian Bay Dr., Vero Beach, FL 32960  
*Jacksonville*—Mrs. James Howard (Suzannah Erck EZ) 1185 Ovington Rd., Jacksonville, FL 32216  
*Miami*—Mrs. Ralph Kennedy, Jr. (Ruth Molyneaux ΓX) 5790 S.W. 99th Terr., Miami, FL 33156  
*Palm Beach County*—Mrs. Richard Burroughs (Jane Peterson ΔZ) 3450 S. Ocean Blvd., #503, Palm Beach, FL 33480  
*Pensacola*—Mrs. Frederick Rankin (Rebecca Williams ΔΞ) 100 Narvaez Dr., Gulf Breeze, FL 32561

\**St. Petersburg*—Mrs. Carolyn Spence (Carolyn Moe ΔM) 4939 22nd Ave., N., St. Petersburg, FL 33710  
*Sarasota County*—Mrs. William Roovaart (Marjorie White BΞ) 3335 Sheffield Circle, Sarasota, FL 33580  
*Tallahassee*—Mrs. Dennis Wittenberg (Nancy Kelley EZ) 2301 Old Bainbridge Rd., Apt. A102, Tallahassee, FL 32303  
*Tampa*—Mrs. Charlie McMullan, Jr. (Ellen Glover ΔY) 8424 Lopez, Tampa, FL 33615  
*Winter Park*—Miss Jane Leonard (BΘ) 2929 S. Semoran, #269, Orlando, FL 32807

#### GEORGIA (M)

\**Athens*—Mrs. Horace E. Stowers (Sally Jones ΔY) 381 Westview Dr., Athens, GA 30601  
*Atlanta*—Mrs. James Edwards, Jr. (Ann Evans EE) 1055 Bellevue Dr., N.E., Atlanta, GA 30306  
*Central Savannah River Area*—Miss Carol Jackson (ΔY) 2667 Thomas Lane, Augusta, GA 30906  
*Columbus*—Mrs. Dan Hobbs (Patricia Mudter ΔY) 1529 Stark Ave., Columbus, GA 31906  
*Macon & Middle Georgia*—Mrs. James A. Berg, Jr. (Martha Williams ΔY) 256 Calloway Dr., Macon, GA 31204  
*Savannah*—Mrs. Archibald Morris (Elizabeth Carswell ΔY) 220 E. 45th St., Savannah, GA 31406  
*Waycross*—Mrs. James Brasington (Olivia Clements ΔY) 2202 Darling Ave., Waycross, GA 31501

#### HAWAII (K)

*Hawaii*—Mrs. Richard Ferguson (Lesley Luhman EΔ) 4063 Round Top Dr., Honolulu, HI 96822

#### IDAHO (I)

*Boise*—Mrs. Richard Collins (Elizabeth Bell BK) 9968 West View Dr., Boise, ID 83704  
*Idaho Falls*—Mrs. Eugene Bush (Anne Eggleston BK) 200 11th, Idaho Falls, ID 83401  
*Lewiston-Clarkston*—Mrs. Frank Miller (Patricia Jones ΓH) 3722 16th St., Lewiston, ID 83501  
*Moscow*—Mrs. Robert Read (Karen Sorenson BK) 1929 Vandal Dr., Moscow, ID 83843  
*Twin Falls*—Mrs. Jan Barlow (Jeanne Williams ΓΓ) Rte. 3, Canyon Ridge Dr., Twin Falls, ID 83301

#### ILLINOIS (E)

*Bloomington*—Mrs. James B. Meek (Barbara Wynn BA) 803 S. Mercer Ave., Bloomington, IL 61701  
*Champaign-Urbana*—Mrs. Arthur S. Bass (Janet Nichols BA) Fithian, IL 61844

#### Chicago Area:

*Arlington Heights Area*—Mrs. Frank Pollard (Jean Elliott Δ) 498 Middlesex Ct., Buffalo Grove, IL 60090  
*Aurora*—Mrs. F. Pierr Johnson (Marjorie Clancy M) 37W680 Knoll Creek Rd., St. Charles, IL 60174  
*Barrington Area*—Mrs. Joseph McAfee Gilliam, Jr. (Laura Weinman BX) 235 Cold Spring Rd., Barrington, IL 60010  
*Beverly-South Shore*—Mrs. David Buikema (Barbara Wing E) 9911 S. Oakley, Chicago, IL 60643  
*Chicago*—Ms. Charyn Ofstie (Charyn Fly BΩ) 405 N. Wabash Ave., Apt. 1503, Chicago, IL 60611  
*Chicago South Suburban*—Mrs. Donald Jones (Salena Hotchkiss I) 2232 MacDonald, Flossmoor, IL 60422  
*Elmhurst*—Mrs. Gordon Staats (Patricia Schad ΓΩ) 483 Commonwealth, Elmhurst, IL 60126  
*Glen Ellyn-Wheaton*—Mrs. Michael Northrop (Susan Mintener EΓ) 26 W. 010 Embelden Lane, Wheaton, IL 60187  
*Hinsdale*—Mrs. James Nibeck (Susan Nelson ΓI) 122 N. Monroe, Hinsdale, IL 60521  
*LaGrange*—Mrs. James Dunlap (Janice Robison E) 5231 Central, Western Springs, IL 60558  
*Naperville*—Mrs. Earle Stanley (Sheila Alexander ΔΣ) 1113 Dark Star Rd., Naperville, IL 60540  
*North Shore*—Mrs. C. E. Wendnagel, Jr. (Renny Zirkle ΓΦ) 157 Robsart Pl., Kenilworth, IL 60043  
*North Suburban*—Mrs. Steven Seiler (Pamela Robinson E) 298 Hilldale, Lake Forest, IL 60045  
*Oak Park-River Forest*—Mrs. Malcolm Schaus (Lauren Sternberg ΓZ) 527 Monroe Ave., River Forest, IL 60305  
*Park Ridge-Des Plaines Area*—Mrs. Scott MacKenzie (Nancy Emmert BM) 1835 Norman, Park Ridge, IL 60068  
*Decatur*—Mrs. William Nicholson (Shirley Maloney Δ) 225 S. Glencoe, Decatur, IL 62522  
*Galesburg*—Mrs. Kelly Kane (Patricia Carpenter E) 1216 N. Cherry St., Galesburg, IL 61401  
*Monmouth*—Miss Kathryn Alexander (A) 121 N. Third St., Apt. 2, Monmouth, IL 61462  
*Peoria*—Mrs. William Trent (Margaret Burns I) 4035 Brookmont Rd., Peoria, IL 61614  
*Rockford*—Mrs. Roger Smith (Betty Burrows BA) 2033 Clinton St., Rockford, IL 61103

Springfield—Miss Margaret Anderson (Γ1) 811 N. Reisch, Apt. 8, Springfield, IL 62702

## INDIANA (Δ)

- \*Anderson—Mrs. David Gephardt (Barbara Cleaver Δ) 1602 Greenway Dr., Anderson, IN 46011  
Bloomington—Mrs. William C. Haeberle (Ann Robertson Δ) 4420 N. Benton Ct., Bloomington, IN 47401  
\*Bluffton—Mrs. Charles H. Caylor (Phyllis Strasburg I) Rt. #4, Country Club Est., Bluffton, IN 46714  
\*Boone County—Mrs. Sigmon Myers (Jane Messenger Δ) 104 Monroe Cres., P.O. Box 89, Lebanon, IN 46052  
\*Columbus—Mrs. Jeffery McQuinn (Marcia King Δ) 2935 Sassafras Lane, Columbus, IN 47201  
East Lake-Porter County—Mrs. Donald Rogers (Jacalyn Fox Δ) 161 Huntington Ct., Gary, IN 46403  
\*Elkhart—Mrs. Raymon Speth (Margaret Rautenberg I) 2523 Greenleaf Blvd., Elkhart, IN 46514  
Evansville—Mrs. Floyd McKeag (Christine Lowry ΔA) 8255 Larch Pl., No., Newburgh, IN 47630  
Fort Wayne—Mrs. John Weaver (Susan Harrod ΔΓ) 1226 Woodmoor Dr., Ft. Wayne, IN 46804  
\*Greencastle—Mrs. David Hostetter (Jean Kerr ΓΠ) Rt. #2, Box 280, Roachdale, IN 46172  
\*Hammond—Mrs. Peter Bomberger (Cathryn Van Buren Ψ) 1750 Alta Vista, Munster, IN 46321  
Indianapolis—Mrs. Stephan C. Cline (Shirley Dungan I) 7804 Traders Cove Lane, Indianapolis, IN 46254  
\*Kokomo—Mrs. William R. Nolan II (Phyllis Moosey Δ) 1525 W. Taylor, Kokomo, IN 46901  
Lafayette—Mrs. David Haniford (Margaret McTague I) 811 S. 12th St., Lafayette, IN 47905  
\*LaPorte—Mrs. William Moore (Barbara Cavins Δ) 1532 Michigan, LaPorte, IN 46350  
\*Marion—Mrs. Ralph W. Pack (Barbara Williamson I) 703 W. Fourth St., Marion, IN 46952  
\*Martinsville—Mrs. Robert Pond (Alice Wetmore K) 818 Merry Lane, Greenwood, IN 46142  
Muncie—Mrs. Robert Wolter (Jana Grunden Δ) 3210 Ashland Ave., Muncie, IN 47304  
\*Richmond—Mrs. Robert W. Ferrell (Susan Stidham Δ) 3887 Pk. Elwood Rd., Richmond, IN 47374  
South Bend-Mishawaka—Mrs. C. Thomas Zimmer (Gretchen DeJager ΔB) 3415 Hays Ct., South Bend, IN 46614  
\*Terre Haute—Mrs. William Bannon (Jane Alexander Δ) 2126 Ohio Blvd., Terre Haute, IN 47803

## IOWA (O)

- \*Ames—Mrs. Jack Swanson (Mary Schaetzel BZ) 2934 Monroe Dr., Ames, IA 50010  
\*Burlington—Mrs. Walter Funck (Jean Thuenen Γ1) 2509 S. Third St., Burlington, IA 52601  
\*Cedar Rapids—Mrs. Richard H. Mordaunt, Jr. (Linda Leichty ΓΘ) 111 Fleetwood Dr., S.W., Cedar Rapids, IA 52404  
Des Moines—Mrs. William Clark, Jr. (Nancy Welsh ΓΘ) 4805 Fleming, Des Moines, IA 50310  
\*Fort Dodge Area—Mrs. James Humes (Nola Carter ΔΘ) 1317 Tenth Ave., N., Fort Dodge, IA 50501  
Iowa City—Mrs. Phillip A. Lainson (Margaret Tangney BZ) 16 Ridgewood Lane, Iowa City, IA 52240  
\*Northwest Iowa—Mrs. Ted Fritcher (Doris Horslund BZ) 1312 W. 6th St., Storm Lake, IA 50588  
Quad-Cities—Mrs. John Quinn III (Ann Arnold ΔΨ) 1202 42nd Ave., Rock Island, IL 61201  
\*Skunk River Valley—Mrs. David Holman (Harriett Copeland BZ) 603 E. Auburn, Chariton, IA 50049

## KANSAS (Z)

- Hutchinson—Mrs. Fred Littooy (Helen Johnson Ω) 22 Pawnee Dr., Hutchinson, KS 67501  
\*Kansas City—Mrs. Edward Boddington, Jr. (Jeanne Popham Ω) 8746 Lafayette, Kansas City, KS 66109  
Lawrence—Mrs. Donald Hatton (Carol Jones Ω) 1641 Hillcrest Rd., Lawrence, KS 66044  
Manhattan—Mrs. Richard Burke (Nancy Jane Peirs Ω) 1901 Indiana Lane, Manhattan, KS 66502  
Topeka—Mrs. Carroll Mock (Barbara Martin ΓΦ) 2011 W. 33rd, Topeka, KS 66611  
Wichita—Mrs. John McBride (Flavia Robertson Ω) 321 N. Quentin, Wichita, KS 67208

## KENTUCKY (N)

- Lexington—Mrs. David C. Robinson III (Louise Clements BX) 126 Cassidy Ave., Lexington, KY 40502  
Louisville—Mrs. Patrick Lancaster III (Alice Hart BX) 12906 N. Osage Rd., Louisville, KY 40223

## LOUISIANA (Θ)

- \*Alexandria—Mrs. William Owens (Nancy Crowell Γ1) 2928 Georges Lane, Alexandria, LA 71301

Baton Rouge—Mrs. William L. Carroll, III (Janet Nixon Δ1) 4175 Downing Dr., Baton Rouge, LA 70809

- \*Lafayette Area—Mrs. Frank Lee (Elizabeth Hatrick BM) 500 Lawrence Ave., Lafayette, LA 70503  
\*Lake Charles—Mrs. Hugh Raetzsch (Jane Davis Δ1) 608 Dolby, Lake Charles, LA 70605  
\*Monroe—Mrs. E. Coleman Rowland, Jr. (Ann McNeill BΞ) 2301 Pargoud Blvd., Monroe, LA 71201  
New Orleans—Mrs. William R. Forrester, Jr. (Regan Alford BO) 3623 Camp St., New Orleans, LA 70115  
\*New Orleans West—Mrs. William C. McNeal (Carolyn Lovejoy Ψ) 2519 Bristol Place, New Orleans, LA 70114  
Shreveport—Mrs. James Adams (Marilynn Pulliam EE) 480 Railsback Rd., Shreveport, LA 71106

## MARYLAND (Λ)

- Baltimore—Mrs. Edwin Inglis (Elizabeth Chamberlin ΓΨ) 2410 Ravenview Rd., Timonium, MD 21093  
Washington, D.C.-Suburban Maryland—See District of Columbia

## MASSACHUSETTS (A)

- \*Bay Colony—Mrs. John S. Hart (Donni Rogers EZ) 56 Norman St., Marblehead, MA 01945  
Boston Intercollegiate—Mrs. Aldie Johnson, Jr. (Wilma Winberg ΔN) 22 Burlington Rd., Bedford, MA 01730

## MICHIGAN (Δ)

- \*Adrian—Mrs. Hugh Heffron (Carolyn Ott Ξ) 927 College Ave., Adrian, MI 49221  
Ann Arbor—Mrs. John E. Baird, Jr. (Judith Auer Δ) 2854 Braeburn Circle, Ann Arbor, MI 48104  
\*Battle Creek—Mrs. Samuel Kellogg (Annette Chapman K) 402 Hobart, Marshall, MI 49068  
\*Dearborn Area—Mrs. Earl O'Shaughnessy (Carolyn Sarka K) 24760 Winona, Dearborn, MI 48124  
Detroit—Mrs. William Huetteman (Laura Smith BΔ) 859 Sunningdale, Grosse Pte. Woods, MI 48236  
Detroit North Woodward—Mrs. Thomas Hague (Barbara Bleser K) 445 Whippers Inn Ct., Bloomfield Hills, MI 48013  
\*Detroit Northwest Suburban—Mrs. Fred Toettcher, Jr. (Lynn Cooke BBΔ) 29747 Fox Grove, Farmington Hills, MI 48018  
Grand Rapids—Mrs. A. Hugh Lilly (Nancy VanDeventer Υ) 5236 Whitneyville Rd., Alto, MI 49302  
\*Jackson—Mrs. Leland Bisbee, Jr. (Margaret Clark ΔΓ) 609 S. Durand, Jackson, MI 49203  
\*Kalamazoo—Mrs. Anthony Sinkula (Elizabeth Fincher ΔP) 2607 Pine Ridge, Kalamazoo, MI 49008  
Lansing-East Lansing—Mrs. Scott Larson (Julia Samuelson BΦ) 5400 Mall Dr., W., #2141, Lansing, MI 48917  
\*Midland—Mrs. Bill Dailey (Haroldine Amis ΔΣ) 610 W. St. Andrews, Midland, MI 48640  
\*St. Joseph-Benton Harbor—Mrs. Charles Duncan (Mary Lou Myers Ω) 1612 Park Dr., Benton Harbor, MI 49022

## MINNESOTA (O)

- \*Duluth—Mrs. William Dinan (Constance Skidmore Δ) 675 Ridgewood Rd., Duluth, MN 55804  
\*Rochester—Mrs. Lynwood Smith (Margery Waddell Ω) 4912 Weatherhill Dr., S.W., Rochester, MN 55901  
Twin Cities—Mrs. Maurice Gagnon (Carol Jordheim ΓT) 6905 W. Shore Dr., Edina, MN 55435

## MISSISSIPPI (N)

- \*Jackson—Mrs. Frank Krouse (Barbara Tennyson ΔP) 6104 Lake Trace Circle, Jackson, MS 39211  
\*Mississippi Gulf Coast—Mrs. Arnaud Lopez (Sarah Talbert Δ1) 422 Querens Ave., Biloxi, MS 39530  
\*North Mississippi—Mrs. Edward Barber (Elna Elliott ΔP) 1504 Rogers Dr., Tupelo, MS 38801

## MISSOURI (Z)

- \*Central Missouri—Mrs. John Pelham (Marianna Landrum Θ) RFD 3, Box 303, Sedalia, MO 65301  
\*Clay-Platte County—Mrs. R. James Lanning (Barbara Read Θ) 3801 N. Central, Kansas City, MO 64116  
Columbia—Mrs. Douglas Hatridge (Helen Hamshaw Θ) 1804 Iris Dr., Columbia, MO 65201  
\*Jefferson City—Mrs. William R. Tweedie, Jr. (Harriet Sue Williams, Θ) 407 Schellridge Rd., Jefferson City, MO 65101  
\*Joplin—Mrs. Mark Eastman (Ellen Blanchard Θ) 1032 W. Murphy Blvd., Joplin, MO 64801  
Kansas City—Mrs. Earl C. Sifers (Frances Schloesser Ω) 6140 Ensley Lane, Shawnee Mission, KS 66208  
\*St. Joseph—Mrs. David Martin (Edna Davis Θ) 30th & Francis St., St. Joseph, MO 64501  
St. Louis—Mrs. David Huhn (Barbara Rossiter PΔ) 810 Dutch Mill Rd., Manchester, MO 63011  
\*Springfield—Mrs. William Daniel (Cynthia Lipscomb ΓΦ) Rte. #17, Box 139A, Springfield, MO 65804

**MONTANA (I)**

- Billings*—Mrs. R. Dean Wright (Leila Hauptman BΦ) 434 Lewis, Billings, MT 59101  
*Butte*—Mrs. John Peterson (Jean Hollingsworth BΦ) 1244 W. Steel, Butte, MT 59701  
*\*Great Falls*—Mrs. Timothy Devine (Marlaine Smith BΦ) 2825 3rd Ave. No., Great Falls, MT 59401  
*Helena*—Mrs. Robert Morgan (Catharine Riley BΦ) 1604 Hauser Blvd., Helena MT 59601  
*Missoula*—Mrs. Harold Fraser (Sharon Reardon BΦ) 515 University Ave., Missoula, MT 59801

**NEBRASKA (Z)**

- Lincoln*—Mrs. Jon Van Bloom (Ann Nordstrom Σ) 3507 Woods Ave., Lincoln, NE 68510  
*Omaha*—Mrs. Milburn Sartin, Jr. (Judith Metzger Σ) 13215 Cedar, Omaha, NE 68144

**NEVADA**

- \*Southern Nevada (K)*—Mrs. Robert Jordan (Jean Evans BΘ) 4326 E. St. Louis, Las Vegas, NV 89104

**NEW HAMPSHIRE (A)**

- \*New Hampshire*—Mrs. Catherine Ward (Catherine Summerlin EH) 1058 Union St., Manchester, NH 03104

**NEW JERSEY (B)**

- Essex*—Mrs. James M. Barrett (Clarissa Ahl Δ) 252 N. Mountain Ave., Montclair, NJ 07043  
*Lackawanna*—Mrs. Peter Hile (Melody Murphy A) 55 Wellington Ave., Short Hills, NJ 07078  
*\*Lower Bucks County-Trenton*—See Pennsylvania  
*\*North Jersey Shore*—Mrs. Phillip Porter (Elizabeth Anderson ΔH) 25 Cardinal Rd., Middletown, NJ 07748  
*Northern New Jersey*—Mrs. Thomas Bruinooge (Judith Bennett PΔ) 36 Crescent Bend, Allendale, NJ 07401  
*Princeton Area*—Mrs. Roy Cockburn (Nancy Conn Ψ) 9 Birch Ave., Pennington, NJ 08534  
*Southern New Jersey*—Mrs. Hubert G. Peterson (Sandra Dianne Long ΔM) 128 Thornhill Rd., Cherry Hill, NJ 08034

**NEW MEXICO (H)**

- Albuquerque*—Mrs. Homer R. Campbell, Jr. (Louise Warbois ΓB) P.O. Box 414, Corrales, NM 87048  
*\*Hobbs*—Mrs. Robert Brotherton (Betty Tracy ΔΣ) 1920 N. Fowler, Hobbs, NM 88240  
*\*Las Cruces*—Mrs. Lowell Duhrsen II (Kathryn Brown ΓP) 1876 Triviz, Apt. A, Las Cruces, NM 88001  
*\*Roswell*—Miss Jane Ann Oldrup (ΓB) 1401 S. Sunset, Roswell, NM 88201  
*Santa Fe*—Mrs. James Walker (Louhannah Mann ΓB) 829 Gonzales Rd., Santa Fe, NM 87501

**NEW YORK (A)**

- Buffalo*—Mrs. Harlan A. Klepfer (Lucy Lewis ΓΩ) 16 Meadowstream Ct., Snyder, NY 14226  
*\*Capital District*—Mrs. James C. Harding (Marjorie Nees ΓT) 163 Westchester Dr. So., Delmar, NY 12054  
*\*Chautauqua Lake*—Mrs. Stephen Skidmore (Mary Megerle ΓK) 411 Crossman St., Jamestown, NY 14701  
*\*Huntington*—Mrs. Robert Manniello (Ann Schilling ΔA) Lloyd Pt. Dr., Lloyd Neck, NY 11743  
*\*Ithaca*—Mrs. Cristen Gardner (Cristen Ward Ψ) 58 Highgate Cir., Ithaca, NY 14850  
*\*Jefferson County*—Mrs. Neil Metevia, Jr. (Barbara Schaefer BBΔ) 1145 Harrison St., Watertown, NY 13601  
*New York*—Mrs. Harper L. Garrett, Jr. (Ann Hopkins ΓΔ) 1075 Park Ave., So., New York, NY 10028  
*Rochester*—Mrs. Peter Stenstrom (Linda Grimes H) 75 Brentwood Ln., Fairport, NY 14450  
*St. Lawrence*—Mrs. Ray Dutcher (Margaret McLellan BBΔ) 24 Pleasant St., Canton, NY 13617  
*Schenectady*—Mrs. William Piper (Barbara Baldwin ΓΩ) 134 Birch Ln., Scotia, NY 12302  
*Syracuse*—Mrs. Henry Stoutenburg (Isabelle McCarthy BT) 29 Ely Dr., Fayetteville, NY 13066  
*Westchester County*—Mrs. James Shivas (Carolyn Bagnall ΓΩ) 184 High St., Hastings-on-Hudson, NY 10706

**NORTH CAROLINA (Λ)**

- \*Asheville*—Miss Margaret Gwyn Latimer (EM) 3A Edgewood Knoll Apts., Asheville, NC 28804  
*Charlotte*—Mrs. W. E. Pierce (Harriet Seabrook EE) 2221 Hopedale Ave., Charlotte, NC 28207  
*\*Piedmont-Carolina*—Mrs. H. Max Schiebel (Nancy Alyea ΔB) 1020 Anderson St., Durham, NC 27705  
*Raleigh*—Mrs. John Williamson (Sara Foster ΓΨ) 2016 Eagleton Circle, Raleigh, NC 27609

**NORTH DAKOTA (O)**

- Fargo-Moorhead*—Mrs. Robert Anderson (Phyllis Koester ΓT) 3607 Par St., Fargo, ND 58102

- \*Grand Forks*—Mrs. Elroy Schroeder (Donalda MacDonald ΓT) 421 River St., Grand Forks, ND 58201

**OHIO (Γ)**

- Akron*—Mrs. John McKinstry (Patricia Gill Λ) 1932 Thornhill Dr., Akron, OH 44313  
*\*Canton-Massillon*—Mrs. John Jeffrey Bogniard (Wendy Anne Turrell ΓP) 908 7th St., N.E., N. Canton, OH 44720  
*\*Chagrin Valley of Ohio*—Mrs. Roger Mills (Patricia Hopper ΓΩ) 33 Cascades Dr., Chagrin Falls, OH 44022  
*Cincinnati*—Mrs. F. Joseph Lamping III (Sarah Knoll ΓΩ) 7150 Ragland Rd., Cincinnati, OH 45244  
*Cleveland*—Mr. Thomas Davis (Jane Robb AΔ) 2715 Bershire Rd., Cleveland, OH 44106  
*\*Cleveland South Suburban*—Mrs. George Pethel (Marilyn Bales K) 10989 Tanager Trail, Brecksville, OH 44141  
*Cleveland West Shore*—Mrs. T. L. MacMillan (Marjorie Bean BΛ) 29929 Ednil Dr., Cleveland, OH 44140  
*Columbus*—Mrs. Donald Nay (Carol Long ΓΔ) 4729 Stonehaven Dr., Columbus, OH 43220  
*Dayton*—Mrs. Hugh D. Pittman (Emile Howard Λ) 6306 Tomahawk Tr., Dayton, OH 45459  
*\*Elyria*—Mrs. James Johnson (Jane Frowine PΔ) 236 Hamilton Ave., Elyria, OH 44035  
*\*Erie County, Ohio*—Mrs. Richard G. Chesrown (Ruth Diamond ΓK) 818 Crescent Dr., Huron, OH 44839  
*Findlay*—Mrs. James Brucklacher (Mary Stringfellow ΔΛ) 1523 Parkway Dr., Findlay, OH 45840  
*\*Middletown*—Mrs. Patricia Walden (Patricia Miller BN) 7762 Cedar Glen Way, Middletown, OH 45042  
*\*Newark-Granville*—Mrs. Robert Darling (Beverly Janzen ΓA) 4986 Caswell Rd., Newark, OH 43055  
*\*Springfield*—Mrs. David McKinnon (Sherry Feaster M) 1741 Crestview Dr., Springfield, OH 45504  
*Toledo*—Mrs. Don T. McKone, Jr. (Mary-Alice Appell PΔ) 3743 Brookside Rd., Toledo, OH 43606  
*\*Youngstown*—Mrs. Philip Swanson (Eugenia Kane PΔ) 6816 Tanglewood Dr., Youngstown, OH 44512

**OKLAHOMA (Ξ)**

- \*Ardmore*—Mrs. Don Yeager (Betty Minnick BΘ) 224 Woods Lane, Ardmore, OK 73401  
*\*Bartlesville Area*—Mrs. Daniel J. Hauptman (Susan Mitchell ΔΠ) 1223 S. Cherokee, Bartlesville, OK 74003  
*\*Duncan Area*—Mrs. Jack R. Geurkink (Ann Buchanan BΘ) 1202 Jones, Duncan, OK 73533  
*\*Enid*—Mrs. Jerry Shipley (Frances Moler ΔΣ) 2818 Whippoorwill, Enid, OK 73701  
*\*Mid-Oklaoma*—Mrs. William Harris (Sally Goins BΘ) 41 Serenada, Rt. 3, Shawnee, OK 74801  
*\*Muskogee*—Mrs. C. Warren Wagner (Christine Clark BΘ) Box 512, Muskogee, OK 74401  
*\*Norman*—Mrs. James Bratton (Sally Hackler BΘ) 822 W. Brooks, Norman, OK 73069  
*Oklahoma City*—Mrs. John S. Dobson (Sydney Wyly BΘ) 11313 N. St. Charles Ave., Oklahoma City, OK 73132  
*\*Ponca City*—Miss Ruslyn Evans (ΔΣ) 939 N. 2nd, Ponca City, OK 74601  
*\*Stillwater*—Mrs. Melvin Wright (Althea Jacobson ΔΣ) 924 W. Tobacco Rd., Stillwater, OK 74074  
*Tulsa*—Mrs. Cary Gathright (Frances Tyrrell BΞ) 7911 S. Toledo, Tulsa, OK 74136

**OREGON (Π)**

- Corvallis-Albany*—Mrs. Richard Mikesell (Molly Edick ΓM) 3206 North Shore Dr., Albany, OR 97321  
*\*Eugene*—Mrs. John A. Kirk, Jr. (Linda Cecchini BΩ) 2320 Charnelton, Eugene, OR 97405  
*Portland*—Mrs. Donald McClain (Anita Bell BΩ) 5150 S.W. Dogwood Lane, Portland, OR 97225  
*Salem*—Mrs. Mark Harbert (Sally Mallicoat ΓM) 2640 Alberta N.E., Salem, OR 97301

**PENNSYLVANIA (B)**

- Beta Iota*—Mrs. Edward Burdick (Marian Pratt B1) 205 Walnut Pl., Haverstown, PA 19083  
*\*Erie*—Mrs. William E. Becken (Kathryn Horslund BZ) 412 Pasadena Dr., Erie, PA 16505  
*\*Harrisburg*—Mrs. Robert Ambrose (Joanne Robb ΔA) 54 Old Federal Rd., Camp Hill, PA 17011  
*\*Lancaster*—Mrs. Herbert K. Cooper, Jr. (Barbara Bell BA) R.D. #1, Manheim, PA 17545  
*\*Lehigh Valley*—Mrs. Norman C. Anderson (Judy McCarty BΛ) 814 Poplar Rd., Hellertown, PA 18055  
*\*Lower Bucks County-Trenton*—Miss Mary Williams (BPΔ) 1701 Newport Rd., #433E, Croyden, PA 19020  
*Philadelphia*—Mrs. S. Joseph Cardamone (Margaret Porter ΔA) 1900 Lafayette Rd., Gladwyne, PA 19035

Pittsburgh—Mrs. E. Martin Hecklinger (Lynn Gray ΓE) 120 Grayfriar Dr., Pittsburgh, PA 15215  
 Pittsburgh-South Hills—Mrs. William Andrews (Barbara Jacob ΓE) 2461 Kings Lane, Upper St. Clair, Pittsburgh, PA 15241  
 \*State College—Mrs. Richard Lucas (Mary Kill ΔA) 1477 N. Allen St. Ext., State College, PA 16801

#### RHODE ISLAND (A)

\*Rhode Island—Mrs. Hans Kuster (Ellen Varian Λ) 35 Nayatt Rd., Barrington, RI 02806

#### SOUTH CAROLINA (M)

\*Clemson—Mrs. Donald Fore (Randi Haestad EM) #1 Cove Inlet, Seneca, SC 29678  
 \*Columbia—Ms. Teresa Ann Boykin (EK) 3715 Verner St., Columbia, SC 29204  
 \*Greenville Area—Mrs. Lawrence Fischer (Deborah Rhoades ΔN) 214 Gilder Creek Dr., Greenville, SC 29607

#### TENNESSEE (N)

\*Chattanooga Area—Mrs. Thomas F. Mullady (Nancy Doudna Δ) 1100 Cumberland Rd., Chattanooga, TN 37419  
 \*Knoxville—Mrs. Karl Bolstad (Mary Buckner ΓΩ) 7110 Sheffield Dr., Knoxville, TN 37919  
 Memphis—Mrs. Frank Watson, Jr. (Nona Proctor ΓN) 6437 Heather Dr., Memphis, TN 38138  
 Nashville—Mrs. Andrew Spurgeon (Carolyn Stitt ΔΠ) 313 Lynwood Blvd., Nashville, TN 37205

#### TEXAS (Θ)

\*Abilene—Mrs. Gary Shahan (Suzanne Childress ΔΨ) 4649 Bruce Dr., Abilene, TX 79606  
 \*Alice-Kingsville—Mrs. Billy Gunter (Charlene Menchey ΓP) 409 Alexander, Kingsville, TX 78363  
 \*Amarillo—Mrs. Edward Fancher (Shirley Feierabend BΘ) 3204 Lipscomb, Amarillo, TX 79109  
 \*Arlington, Texas-Mid-Cities Area—Mrs. William C. McDonald (Matilda Metz ΓΦ) 1708 Tennyson Dr., Arlington, TX 76013  
 Austin—Mrs. Franklin Barthell (Betty Miller ΓΨ) 4305 Cliffwood Circle, Austin, TX 78731  
 \*Beaumont-Port Arthur—Mrs. James Martin, III (Vera Kinkler ΔΨ) 6155 Wilchester Ln., Beaumont, TX 77706  
 \*Big Bend—Mrs. James Kerr (Douglass Adams ΓZ) Box 1546, Fort Stockton, TX 79735  
 \*Brownwood-Central Texas—Mrs. John Rudder (Elizabeth White BΞ) 603 West 14th St., Brady, TX 76825  
 \*Bryan-College Station Area—Mrs. H. Lively Williams (Nancy Baggett EA) 1608 Barak Lane, Bryan, TX 77801  
 Corpus Christi—Mrs. Henry Loeb (Carol Kerby ΓN) 5430 Saratoga, #14, Corpus Christi, TX 78413  
 Dallas—Mrs. Richard Finley (Charlotte Williams EA) 4308 Westway, Dallas, TX 75205  
 \*Denison-Sherman—Mrs. Kenneth Morrill (Judith Bradshaw EA) 1030 S. Derby, Denison, TX 75020  
 El Paso—Mrs. Donald Schoch (Aline Lowman ΔZ) 808 Royal Oak, El Paso, TX 79932  
 Fort Worth—Mrs. George Spears (Melissa Lee EA) 324 Eastwood, Ft. Worth, TX 76107  
 \*Galveston—Mrs. William Walker (Joan Williams BΞ) 53 Cedar Lawn, Galveston, TX 77550  
 \*Garland—Mrs. Robert E. Dodson (Sylvia Faubion EA) 2022 Wynn Joyce Rd., Garland, TX 75041  
 Houston—Mrs. Edwin Kirkpatrick II (Karen Tellepsen BΞ) 4029 Betsy Ln., Houston, TX 77027  
 \*Houston F.M. 1960 Area—Mrs. David Hansen (Lucia Landt E1) 15918 Red Willow, Houston, TX 77084  
 \*Longview—Mrs. William Stites (Betsy Kay EA) 1115 LeDuke Blvd., Longview, TX 75601  
 \*Lower Rio Grande Valley—Mrs. Langdon Barber (Ruth Neill Y) Box 1176, McAllen, TX 78501  
 Lubbock—Mrs. Wendell Barnett (Judy Jenkins ΔΨ) 5715 79th, Lubbock, TX 79424  
 \*Lufkin—Mrs. Lee Friesen, Jr. (Cathy Puckett EA) 210 Sunset, Lufkin, TX 75901  
 Midland—Mrs. Blaine Schrag (Sandra Murr EZ) 3207 North I, Midland, TX 79701  
 \*Odessa—Mrs. John Waggoner, Jr. (Paulette Amburgey Δ1) 3100 Deering, Odessa, TX 79762  
 Richardson—Mrs. B. Wilson Whiteside (Marilyn Bosse Δ) 6541 Ivyglens, Dallas, TX 75240  
 \*San Angelo—Mrs. George McCrea (Mae Bagwell ΓΦ) 2639 Vista del Arroyo, San Angelo, TX 76901  
 San Antonio—Mrs. Robert Nelson, Jr. (Mary Russell BΞ) 410 Calumet, San Antonio, TX 78209  
 \*Temple—Mrs. Jerry Secrest (Frances Kimbriel EA) 509 W. Walker, Temple, TX 76501  
 \*Texarkana—See Arkansas

\*The Plainview Area of Texas—Mrs. Rex Jordan (Eleanor Perry BΞ) 1005 W. 11th St., Plainview, TX 79072  
 The Victoria Area—Mrs. Tommy Tucker (Rosemary Mahaffey ΔΣ) 206 Berkshire Lane, Victoria, TX 77901  
 \*Tyler—Mrs. Fred Haberle (Carole Williams BΞ) 1016 Heines, Tyler, TX 75701  
 \*Waco—Mrs. Charles Richards, Jr. (Penelope Hight BΞ) 5854 Mt. Rockwood, Waco, TX 76710  
 Wichita Falls—Mrs. Ted Alexander, Jr. (Imma Jeanne Lasley EA) 2108 Wenonah, Wichita Falls, TX 76309

#### UTAH (H)

\*Ogden—Mrs. Allan Lipman, Jr. (Eleanor Winston ΔH) 2830 Fillmore Ave., Ogden, UT 84403  
 Salt Lake City—Mrs. Jerry Anderegg (Catherine Pearce ΔH) 9750 Granite View Dr., Sandy, UT 84070

#### VIRGINIA (Λ)

\*Charlottesville Area—Mrs. William Heepe (Elizabeth Stinchcomb Λ) 2006 Meadowbrook Rd., Charlottesville, VA 22901  
 \*Hampton Roads—Mrs. John Pugh (Judith Wehking Θ) 132 Stage Rd., Newport News, VA 23606  
 \*Norfolk Area—Mrs. John Matthews (Lenora Dempsey ΓΠ) 7622 Argyle Ave., Norfolk, VA 23505  
 Northern Virginia—Mrs. John D. Buckelew (Judy Garner ΓN) 14667 Balsam St., Woodbridge, VA 22191  
 Richmond—Mrs. William Daughtrey (Katherine King ΓK) 4309 Dover Rd., Richmond, VA 23221  
 Roanoke—Mrs. D. W. Roof (Karen Moore ΔΛ) 5760 Penguin Dr., S.W., Roanoke, VA 24018

#### WASHINGTON (1)

\*Everett—Mrs. Elizabeth B. Bell (Elizabeth Black BΠ) 10830 Vernon Rd., Lake Stevens, WA 98258  
 Lake Washington—Mrs. W. Richard Denman, Jr. (Mary Moody BΠ) 96 Cascade Key, Bellevue, WA 98006  
 Pullman—Mrs. Michael Sodorff (Christine Kiehn ΓH) Rte. 1, Colton, WA 99113  
 Seattle—Mrs. Carl Lovsted (Louise Clarke BΠ) 3879 W. Mercer Way, Mercer Island, WA 98040  
 Spokane—Mrs. Dale Williams (Ella Springer BK) N. 7124 Valeria, Spokane, WA 99208  
 Tacoma—Mrs. John Hedberg (Virginia Skagen BΠ) 4122 Beechwood Dr. W., Tacoma, WA 98466  
 Tri-City—Mrs. Harvey Parry, Jr. (Shawna Miller BM) 1507 Birch, Richland, WA 99352  
 \*Vancouver—Mrs. Michael Porter (Blair Proctor ΓΔ) 20212 N.W. 34th Ave., Ridgefield, WA 98642  
 Walla Walla—Mrs. John Tuttle (Elizabeth Johnson ΓΓ) 1316 Howard, Walla Walla, WA 99362  
 Yakima—Mrs. John Mayo (Nancy Nutley BΠ) Rte. 1, Box 157A, Moxee, WA 98936

#### WEST VIRGINIA (Λ)

Charleston—Mrs. Harry Adams, III (Dana Cowgill BY) 1730 Huber Rd., Charleston, WV 25314  
 \*Clarksburg Area—Mrs. C. Richard McClure (Shirley Tallman BY) 402 James St., Bridgeport, WV 26330  
 \*Huntington—Miss Germaine Lawson (ΔY) 1147 13th St., Huntington, WV 25701  
 Morgantown—Mrs. Richard McClain (Mary Schmitt ΔA) 476 Rebecca St., Morgantown, WV 26505  
 \*The Parkersburg Area—Mrs. Stephen Ulrey (Sue Ellen Buehler BY) 16 North Hills Dr., Parkersburg, WV 26101  
 Wheeling—Mrs. J. Donald Ezell (Susan Bachman ΔB) 62 Greenwood Ave., Wheeling, WV 26003

#### WISCONSIN (E)

\*Fox River Valley—Mrs. C. T. Stone, Jr. (Susan Sherwood H) 61 Sunset Trail, Indian Shores, Winneconne, WI 54986  
 Madison—Mrs. Thomas Ullom (Jane Weinhausen EZ) 4862 Hickory Tr., Rte. 6, Middleton, WI 53562  
 Milwaukee—Mrs. Robert Loots (Mary Ladd BZ) 9931 N. Otto Rd., #2W, Mequon, WI 53092  
 Milwaukee West Suburban—Mrs. Charles Lueck (Annabelle Perry BΘ) 430 N. Lake Rd., Oconomowoc, WI 53066

#### WYOMING (H)

Cheyenne—Mrs. Mark P. Archer (Judith Johnston M) 310 E. 3rd Ave., Cheyenne, WY 82001  
 \*Cody—Mrs. Douglas Crouse (Meredith Hall ΔZ) 905 W. Bighorn Ave., R.R. #1, Box 187, Basin, WY 82410  
 Laramie—Mrs. George Gould (Judith Troxel ΓO) 1203 Park, Laramie, WY 82070



### KEY ART IN GLASS

Individually handcrafted, numbered and copyrighted, these keys will become the heirlooms of tomorrow. They are exact scale replicas of the Kappa Key wrought into leaded glass or church window weight and style. The size is 8 3/4" long by 2 3/4" high and fit attractively into the average window

pane, reflecting the light beautifully. They are great for that very special Kappa for her 50th year, initiation, or birthday, etc. Every chapter should have one sparkling in their window or framed in the chapter room!!!

Send \$35.00 (plus \$3.00 for packaging, postage, and insurance. Add 3% sales tax on Kansas orders) to Mrs. John S. Brown (Mary Douglass—Omega '48), 130 North Crestway, Wichita, Kansas 67208. State blue or gold glass.

Glass replicas of any sorority, fraternity, school, business logo or insignia also available. Price depends upon labor and material involved. Business logos in glass are something new and different for the "man who has everything." Write for information and prices.



### KAPPA CREST IN NEEDLEPOINT

**Your Accents**  
140 Ashford Dr.  
Dayton, Ohio  
45459

The Kappa crest beautifully detailed in needlepoint. Kit includes: white #10 interlocking mono canvas, Paternayan Persian yarn, needle, and complete instructions. Finished size 14x14. Specify celery or off white background. Only \$18.50 includes postage and handling. Ohio residents add 68¢ sales tax.



### Notes With a Hand-look!

How would you like to sell this kind of note as a fund raising project? Write for free samples and color catalog of over 100 creative designs to see how unique our card and boxed note line is.

*Part-time sales representatives needed in many areas, no experience necessary. Interested in this opportunity? Write for information.*



anita beck cards

### Reindeer House

3409 W. 44th St., Dept. KK  
Minneapolis, Minn. 55410

## FUND RAISING?

Sell Atkinson

Shelled Pecans



"King Nut" select Pecan Halves and Pecan Pieces—Nature's finest food product, packaged in 1 lb. cello bags . . . for holidays or every day . . . Write today for special Church and Organizational Price List and Color Brochure—no obligation.

### Atkinson Pecan Products

P.O. Box 207  
Dept. JK/8  
Garfield, GA 30425

# KAPPA KAPPA GAMMA MAGAZINE AGENCY

4440 LINDELL BLVD., APT. 1702, ST. LOUIS, MO. 63108



Mrs. Orion M. Spaid

DIRECTOR

order any magazine at rate offered by publisher—prices on request

SUBSCRIBER

STREET

CITY STATE ZIP

ORDERED BY

ADDRESS

MAGAZINES

NEW OR RENEWAL

HOW LONG

PRICE

CREDIT ALUMNAE ASS'N.:

WHICH CARD: XMAS GIFT BIRTHDAY CHECK ENCLOSED FOR \$

**Akron, University of—Lambda**  
Julia Hardie Hill '14—April 22, 1978

**Allegheny College—Gamma Rho**  
Katharine R. Fowler '12—March 19, 1978

**British Columbia, University of—Gamma Upsilon**  
Eloise Angell Tudhope '30—March 5, 1978

**California, University of—Pi Deuteron**  
Ruth Smith Snook '12—March 3, 1978

**California, University of at Los Angeles—Gamma Xi**  
Julianne Grace Cowan '56—April 1, 1978

**Carnegie-Mellon University—Delta Xi**  
Katherine Joanne McGowan '47—January 25, 1977

**Cincinnati, University of—Beta Rho Deuteron**  
Edris Henry Cramer '22—April 15, 1978  
Jeannette Striker Norris '17—February 1, 1978  
Margaret Haile Williams '23—January 15, 1978

**Colorado College—Delta Zeta**  
Louise Cox Lowell '32—October 27, 1977

**Colorado, University of—Beta Mu**  
Edith Culver Cross '12—February 19, 1978

**Cornell University—Psi Deuteron**  
Marjorie Fellows Murray '21—January 19, 1978

**Denison University—Gamma Omega**  
Kathryn Stout Collett '29—February 19, 1978  
Eleanor Chesnutt Kisthardt '29—March 16, 1978

**Depauw University—Iota**  
Jean Stewart Erdmann '35—May 1, 1978  
Leila Claire Lammers Seeger '12—March 16, 1978

**Drake University—Gamma Theta**  
Gretchen Habenicht Cartwright '22—March 21, 1967

**Georgia, University of—Delta Upsilon**  
Barbara Storm Atkins '62—February, 1978

**Idaho, University of—Beta Kappa**  
Luella Harvey Wilder '38—October, 1974

**Illinois, University of—Beta Lambda**  
Susan Alder McCall '61—January 11, 1978  
Nina Stoddard Morrill '03—March 23, 1978

**Illinois Wesleyan University—Epsilon**  
Clara Driskell Fisher '14—January 1, 1978  
Mary Jane Fink Rust '38—April 6, 1978

**Indiana University—Delta**  
Mary Louise Weir Cass '17—February, 1978

**Iowa, University of—Beta Zeta**  
Laura Young Spaulding '07—January 26, 1978

**Kentucky, University of—Beta Chi**  
Eleanor Smith Clay '23—April 10, 1978  
Mabel Ruth Coates Walsh '22—April 8, 1978

**Michigan State University—Delta Gamma**  
Ruth Ernestine Carr McDowell '35—August 21, 1977

**Michigan, University of—Beta Delta**  
Madelyn Stone Henderson '18—March 16, 1978

As the In Memoriam section is prepared by Fraternity Headquarters, please send all death notices giving full name and verification of date of death to Fraternity Headquarters, P.O. Box 2079, Columbus, Ohio 43216.

Margaret Connellan Hilty '33—February 11, 1978  
Louise Irish Lonam '15—February 25, 1978

**Minnesota, University of—Chi**  
Donna Marie O'Dell Mogck '54—April 9, 1978  
Della Brooks Sels '97—February 10, 1978  
Theodosia Foot VanFossen '22—April 17, 1978

**Missouri, University of—Theta**  
Dorothy Thomson Patterson '08—January 7, 1978

**Montana, University of—Beta Phi**  
Anstes Maud Valle Turner Anderson '34—April 21, 1978  
Lucille Curran Higgins '16—February 14, 1978  
Edna Rankin McKinnon '12—April 6, 1978

**Nebraska, University of—Sigma**  
Carey Butler Boone '14—March 23, 1978  
Ruth Kadel Seacrest '20—February 25, 1978, Province President, 1933-1937, Chapter Programs Chairman, 1940-1944, Fraternity President, 1944-1948

**New Mexico, University of—Gamma Beta**  
Vivian Scheer Dodge '33—March, 1977  
Bertha Hoskins Schwartz '26—February 20, 1978  
Jane Huning Williams '30—February 25, 1978

**Northwestern University—Upsilon**  
Ellen Brooks West '21—April 25, 1978

**Ohio State University—Beta Nu**  
Virginia Park Anderson '32—March 27, 1978  
Mergery Leahy Blanton '38—April 4, 1978  
Flora Elizabeth Brand Frank '08—January 9, 1978  
Maybelle Agnes Bradley Kurtz '04—January 3, 1978  
Dorothy Browne Reese '18—March 12, 1978

**Ohio Wesleyan University—Rho Deuteron**  
Kathryn Wilson Atkinson '27—December 2, 1977

**Oklahoma, University of—Beta Theta**  
Lori Cox '78—March, 1978

**Oregon, University of—Beta Omega**  
Eleanor Nelson Parkes '39—February 14, 1978

**Pittsburgh, University of—Gamma Epsilon**  
Matilda Anne Kampas Hook '47—May 31, 1976

**Purdue University—Gamma Delta**  
Hazel Irene Plummer Ball '19—September, 1973  
Nelda Byrum Reed '41—January 16, 1978

**Rollins College—Delta Epsilon**  
Helen Hanna Moore '32—September 3, 1977

**Southern Methodist University—Gamma Phi**  
Julia McGee Lamberth '72—January, 1978

**Texas Tech University—Delta Psi**  
Marjorie Fuqua Cantrell '63—February 1, 1978

**Texas, University of—Beta Xi**  
Katherine Clair Ball '04—January 30, 1978  
Vida West Finney '12—November, 1977

**Tulane University (H. Sophie Newcomb College)—Beta Omicron**  
Leonora B. Duval '16—February 23, 1977  
Kathleen Koonce Woodruff '30—December 27, 1977

## In memoriam

**Utah, University of—Delta Eta**  
Ida Quayle Snarr '13—July 3, 1977

**Washington University—Gamma Iota**  
Donna Lake Howell '61—March 17, 1978  
Mary Cantrell Marcus '28—March 10, 1978

**West Virginia University—Beta Upsilon**  
Margaret Evelyn Cox Stewart '32—January 10, 1978

**Whitman College—Gamma Gamma**  
Mary Ann Binzer Adams '40—September 20, 1976

**William & Mary, College of—Gamma Kappa**  
Virginia Alexander McMillan '28—April 21, 1978

**Wisconsin, University of—Eta**  
Jean Bird Antonius '35—March 18, 1978

**Wyoming, University of—Gamma Omicron**  
Margaret Cordiner Vendel '21—March 21, 1978

### INACTIVE CHAPTERS

**Adelphi College—Beta Sigma**  
Anne Morlath Daugherty '50—September, 1977  
Laura Doehler Dennant '21—February 26, 1978  
Ruth Crawl Dewees '12—April 6, 1978  
Dorothy Lawler Knauss '25—January, 1978

**Boston University—Phi**  
Nancy Taylor Chuberka '60—January 25, 1978  
Ruth Stickney Howarth '20—April 25, 1978  
Frances Alice Miller McKee '13—February 14, 1978

**Goucher College—Delta Theta**  
Virginia Pfeil Gregory '38—February 10, 1978

**Pennsylvania, University of—Beta Alpha**  
Catherine Beekley Yocum '07—October 14, 1970

**Swarthmore College—Beta Iota**  
Eleanor Runk Reppert '15—March 4, 1978

Carmel Area Club sadly reports the death of two members, both 100-plus years old! **Della Brooks Walker van Loben Sels**, X—Minnesota, attended meetings until a few years before her death last winter, just a month after her 100th birthday. A seasoned traveler and an enthusiastic painter, she lived in Piedmont, CA. for more than 40 years. **Georgianna Carden**, Π<sup>Δ</sup>—Berkeley, was a teacher who became interested in the plight of the children of migrant workers. Even after her retirement at age 80, she often travelled 15 miles by bus to visit field workers near Salinas to see if they were being treated properly. Miss Carden attended alumnae meetings into her early nineties and died at the age of 104. Carmel area Kappas miss both of these devoted members.

## ***New Scholarship to Honor Memory of Former President Ruth Kadel Seacrest***

On February 25, 1978, Ruth Kadel Seacrest passed away. She was 81. It is with great respect and sincere sympathy to her family that *The Key* pays honor to her memory.

Ruth became the 25th president of Kappa Kappa Gamma on June 25, 1944 when she was named by the Council to fill that position. Because of World War II, conventions were banned and the Fraternity Council met with the Associate Council and chairmen at the Broadmoor Hotel in Colorado Springs, Colorado, to transact the business of the Fraternity. Under the provisions of the Fraternity constitution it was necessary for the Council to appoint persons to the offices of those whose term was ending. The post of president was one of these.

To quote from the October, 1944 issue of the *The Key*, she was "no novice in fraternity lore." She was president of her chapter, Sigma—Nebraska in 1922, during her junior year. As an alumna she served as chapter adviser, and president of the Lincoln, Nebraska Alumnae Association; was the first Kappa president of the newly formed Lincoln City Panhellenic; and was president of Zeta Province. In 1938 she was named Fraternity scholarship chairman. She went from that post to director of chapter programs, a position which she held from 1940 to 1944, when she was named president.

*The Key* stated, "Slender, gracious, animated, Ruth Seacrest brings all the essential qualities of leadership to her new task." It went on to point out that Kappa was not the only organization to benefit from her abilities. She was a member of Mortar Board at the University of Nebraska, and was the first honorary member of Kosmet, men's dramatic society. She was president of Lincoln Junior League and director of Region VII of the Association of Junior Leagues of America. Active in war work, she served as chairman of the Civil Defense Committee in Lincoln. She was listed in the first edition of *Who's Who Among American Women*.

Ruth was married to Joe Winger Seacrest, Dartmouth Phi Delta Theta, in June, 1922, at the end of her junior year in college, and they went to live in Denver. Both were Nebraska natives. They lived in Denver for five years before moving back to Lincoln, where Joe became publisher of the *Nebraska State Journal*. The couple had two sons, Joseph Rushton Seacrest and James Claggett Seacrest.



Ruth Kadel Seacrest, Fraternity President 1944-1948.

With the war over in 1945, the 75th General Convention was held in June, 1946, at the Grand Hotel on Mackinac Island in Michigan and Ruth was elected to serve a second term as president of the Fraternity.

A high point during the Seacrest presidency was the installation of six chapters: Delta Omicron at Iowa State College, Delta Pi at Tulsa University, Delta Rho at the University of Mississippi, Delta Sigma at Oklahoma A & M, Delta Tau at the University of Southern California, and Delta Upsilon at the University of Georgia (where our current Fraternity president Jean Hess Wells was a charter member). Also during her second term, the first Foreign Fellowship Program was developed, the first Alumnae Achievement Awards were presented, and the whole Fraternity finance system was studied.

Her son Joe Seacrest wrote that, "Ruth liked people and activity and the Kappa Kappa Gamma Sorority was people oriented and active in women's development. I am sure she received from Kappa equal to that which she contributed back to Kappa Kappa Gamma. Her health problems commenced around 1960 requiring frequent hospitalization over the last ten years. She had been in the Madonna Nursing Home for approximately twenty months. The week she died, she was asking her nurse about the need of the French children, which had been one of the World War II programs sponsored with assistance by Kappa Kappa Gamma."

Ruth Seacrest is survived by her husband, two sons, six grandchildren, and two great-grandchildren. A Seacrest memorial fund has been established with contributions from her many friends enabling the Fraternity to award scholarships to members of Sigma Chapter. The Lincoln Alumnae Association will act as the agent.

*"Her life lies like a shaft  
Of light across the land  
A beam across the sea."*

# 1978 Convention "One-Liners"

Many years ago it was common practice for *The Key* to introduce the convention delegates to the readers. Their biographies were most interesting and showed how really well traveled the young women were. *The Key* would like to mention just a few of the convention members in this issue to let the readers know what these dedicated Kappas do in their chosen fields of study or career. We hope you find it as interesting and inspiring as did the editor—remember these are the chapter and alumnae presidents, Fraternity officers, and visitors—they don't sit around the house idly!

## Undergraduate Convention delegates and visitors

### Summer Employment

**Sandra Scott**, ΓΥ—British Columbia, conducts whale shows at the Vancouver Aquarium. **Betsy Klebe**, ΒΥ—West Virginia, is park services supervisor for Cedar Point, Inc. **Kimberle Christen**, ΓΔ—Purdue, has been a camp counselor for six years (one of which she led a cycling trip in Europe). She is now a secretary/telephone operator.

### Education

**Susan Gates**, ΕΘ—Arkansas Little Rock, plans to obtain a masters degree and teach elementary school. **Christine Raymondi**, ΕΞ—Calif. Northridge, and **Elizabeth Wilson**, Μ—Butler, also wish to be elementary teachers. **Debbie Fraser**, ΓΔ—Purdue, would like to become a principal of an elementary school. **Lee Ann Fenton**, ΕΦ—Florida, wants to teach physical education in either secondary or college classes. **Carol Barone**, ΓΕ—Pittsburgh, wants to be a coordinator of day care centers eventually. Several actives are interested in special education: **Terri Nathison**, ΒΩ—Oregon, **Cindy Feste**, ΓΦ—Southern Methodist; **Laurie Betts**, ΓΘ—Drake; **Nancy Mini**, ΑΔ—Monmouth; and **Mamie McIndoe**, ΒΧ—Kentucky. **Heather Smith**, ΔΩ—Calif. State Fresno, hopes to become a therapeutic recreator and is currently coaching a team for the Special Olympics.

**Lisa Palmer**, ΓΨ—Maryland, is a recreation major, and **Kelly Riggs**, Σ—Nebraska, has a Spanish major and hopes to teach junior high students eventually. **Anne Atmar**, ΕΑ—Texas Christian, plans to teach music and possibly work with the Van Cliburn Council or Houston Symphony upon graduation. Another music major is **Mary Sumner**, ΔΣ—Oklahoma State. **Susan Duncan**, Θ—Missouri, will pursue graduate study in art history and museum training. **Paula Barclay**, Δ—Indiana is looking for a position in college student personnel.

### Engineering

**Jill Jordan**, ΕΝ—Vanderbilt, is in environmental engineering, while **Kathleen Knestrick**, ΔΞ—Carnegie-Mellon, is studying civil engineering. **Cynthia Ziemer**, ΒΔ—Michi-

gan, is studying electrical engineering; and **Jane Urling**, Κ—Hillsdale, plans to obtain a chemical engineering degree.

### Business / Accounting

Business majors include: **Ann Favell**, ΒΜ—Colorado; **Jane Chastain**, ΓΙ—Washington U.; **Darlene Mutchmore**, ΒΠ—Washington; **LeAnn Lobeda**, ΓΗ—Washington State; those planning on getting their CPA are: **Cynthia Murdock**, ΔΗ—Utah; **Debra DeMuth**, ΕΒ—Colorado State (wants to be an auditor); and **Elizabeth Henley**, ΕΗ—Auburn, who may go on to law school. **Deb Odum**, ΕΤ—Mississippi State, hopes to become an economist for the C.I.A., while **Lola Nashashibi**, ΔΦ—Bucknell, is interested in a career in international finance and is fluent in Spanish, Portuguese and has a working knowledge of French.

### Law

**Marie (Nanette) Lanigan**, ΔΙ—Louisiana State, wants to work in intera international law; **Eolia (Lia) Woodall**, ΕΔ—Arizona State, would like to lobby for funding and promotion of new and solar energy research and maybe attend law school; **Carolyn McFarland**, ΔΗ—Utah, is a communication major with sights on law school; **Holly Myers**, ΕΥ—Baylor, plans for legal work, as does **Lynn Jackson**, ΒΔ—Michigan, and **Dusty Elias**, ΓΕ—Allegheny.

### Broadcast / Public Relations

**Dede Rogers**, ΓΦ—Southern Methodist, is working for ABC-TV this summer and has a broadcast-journalism major. **Nancy Trbovich**, ΓΚ—William & Mary, plans to attend graduate school in speech communications to work in broadcasting or public relations. **Margaret Shepard**, ΓΦ—Southern Methodist, combines an art history major with public relations, and **Claire Abbott**, ΕΛ—Tennessee, hopes to work in international advertising and PR. **Laurie Brodd**, Η—Wisconsin, is especially interesting in advertising and personnel management. **Alison Kenney**, ΔΝ—Massachusetts, has specially designed her major for public relations for the leisure services. **Leah Yelverton**, ΓΠ—Alabama, is a public relations major.

### Science

Nursing has captured three actives—**Tamara Hammitt**, Χ—Minnesota; **Allyson (Pookie) Sternad**, ΡΔ—Ohio Wesleyan; and **Paula Petkoff**, ΒΔ—Michigan. **Paula Penrod**, ΕΥ—Baylor, hopes to become a physician, and **Mary (Kay) White**, ΑΔ—Monmouth, wants a masters and Ph.D in genetic counseling. **Jean Worsing**, ΔΟ—Iowa State, is in pre-dental medicine while **Bonny Keeney**, ΓΡ—Allegheny, is pursuing a teaching career and eventually some fresh water research. She says, "I am very interested

in environment and might possibly like to be the first female "Ralph Nader consumer advocate!"

**Carol Dryden**, ΓΦ—Southern Methodist, wants to obtain a masters degree in clinical psychology, and **Melanie Triplett**, ΔP—Mississippi, plans to be a medical technologist. **Anne Pollen**, ΓI—Washington U., is majoring in biology; **Sue Bunker**, ΔA—Penn State, hopes to work in cancer research; and **Beth Faber**, ΓK—William & Mary, has chosen dentistry.

#### *Home Economics and related fields*

Family relations is the major for **Denece Boyer**, ΓH—Washington State; **Betsy Webster**, ΔΨ—Texas Tech; **Karen Lewis**, ΔM—Connecticut; and **Rebecca Lyle**, ΔΨ—Texas Tech. **Karen Lushbaugh**, ΓΔ—Purdue, hopes to be a dietitian. Interior design is the major of **Katie Wehnes**, ΔO—Iowa State, and **Lee Ann Charles**, EB—Colorado State. **Janet Welsh**, EI—Pudget Sound, is a textile and clothing major, and **Kathryn Brout**, P<sup>Δ</sup>—Ohio Wesleyan, is planning to major in retailing. **Stacy Spencer**, EZ—Florida State, wishes to be a commercial model; **Ann Bever**, Σ—Nebraska, is a fashion merchandising major; and **Nancy Hotchkiss** ΓM—Oregon, is a student in fashion design (with a summer job as a fire fighter in Oregon!)

#### *Alumnae delegates, visitors, and officers*

Because space does not permit us to list all the careers of alumnae present at convention, samples have been selected at random. Many didn't fill out the lines on the registration form asking "What is your line?" or "Tell us about your job or career," and others found the questions not applicable. But there were hundreds of responses and some that caused your editor to smile the most are in defense of the role of wife, mother and housewife (no other profession felt the need to defend itself!).

**Barbara Bleser Hague**, K—Hillsdale, said, "I am very proud of my career! Housewife and mother of four—it can be most difficult and rewarding." **Kay Reid Tennison**, EΔ—Arizona State, claims to be a home executive, while **Martha Young Miller**, Θ—Missouri, tells us her line is "Beauty Queen, (but during the off season I'm a community volunteer and homemaker and mother!)" **Nancy Upshaw Egerton**, ΔB—Duke, said she is a "Mother of the Bride" on June 3—need she say more? **Elizabeth Alexander May**, ΓN—Arkansas, is a "wife, mother, domestic engineer (of sorts!)" **Bonnie Philip Holt**, BΘ—Montana, says, "Besides the usual afflictions of charwoman's knees and dishpan hands I have a fairly good to excellent knowledge of house maintenance. However, I do enjoy the fringe benefit from the mundane chores to have time to devote to working with the girls

in Beta Phi chapter." **Carolyn Jones Laurie**, P<sup>Δ</sup>—Ohio Wesleyan, expands on her role as "versatility". She says her career is to "Maintain a happy home, sew whenever time permits, play tennis constantly, serve on church, Young Life, Symphony, etc. boards, tend to the care and feeding of one husband, four children, a horse, three German Shepherds, two cats, and who knows what by the time you get this!!" Perhaps **Donna Simenson Long** BΛ—Illinois, sums up best when she wrote, "When I find the right job and career that offers flexible hours, immediate power, prestige and excellent salary, I will tell the whole world—until then I will keep doing the routine job of wife, mother and volunteer."

Some interesting careers noted were: **Magi Avery Brom**, ΓΞ—UCLA, is in charge of foreign mail-order department for a record store—Rare Records, Glendale, California; **Lynda Westrum Stephenson**, BΦ—Montana, is administrative assistant to an internationally known chemist; **Hope Andruss**, ΔΞ—Carnegie Mellon, is a political analyst with the C.I.A.; **Barbara Rossiter Huhn**, P<sup>Δ</sup>—Ohio Wesleyan, is a swimming coach; **Pamela Tremayne Marcus**, ΓI—Washington U., is a PhD candidate in sociology at Emory now doing research on labor force participation of women; later she will do research in population-related areas and possibly teach at university level; **Shelley Carpenter Dawson**, EΓ—N. Carolina, is a training consultant and organizational development specialist; and **Jane Lindsay Koke**, ΓΩ—Denison, is Chief Deputy, Register in Chancery for Wilmington, Delaware.

#### *Small Businesses*

**Debbie Wamser Russell**, ΓΞ—UCLA, owns (with Kappa partner) a needlepoint shop. **Susan Chandler Wilder**, ΔΛ—Miami, is also a partner in "Your Accents"—design and manufacture needlepoint and counted cross stitch kits. (Both these Kappas advertise in *The Key*). **Anne Hall Atchison**, BX—Kentucky, has a decoupage business and **Margaret Hendryx Kalmus**, ΔΨ—Texas Tech, is the manager of a retail store, Marglo's of Texas in Lubbock. **Robin Gerner Sivertson**, BΞ—Texas, is the manager of the Westwood Pro Shop (tennis), and **Nancy Voorhees Laitner**, ΓΔ—Purdue, works part-time in a specialty store called "The Happy Corner". **Judith Metzger Sartin**, Σ—Nebraska, does party planning for a catering firm including menu's and decorations. **Susan Nelson Nibeck**, ΓI—Washington U., started a food co-op program that has grown into marketing benefit business. She sells real estate and writes a weekly food column and is really excited about the trend of eliminating the "middle man" in food purchasing.

## Bound Volume of History Available to Order

Bound volumes of *The History of Kappa Kappa Gamma Fraternity 1870-1976* are now available for \$12.00 from Fraternity Headquarters, P.O. Box 2079, Columbus, Ohio 43216. This attractive reference book makes a lovely addition to any Kappa's library—a thoughtful gift to a new initiate—or a permanent contribution to your own alumnae club or association archives. Part I and Part II are handsomely combined under a blue leather-like cover with gold decoration. Send check with order and allow two to three weeks for delivery. Postage is included.

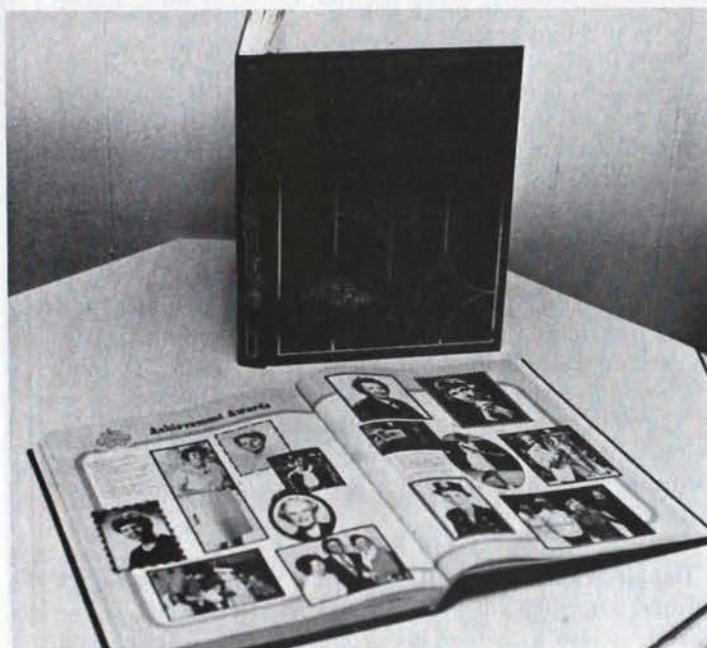

## Kappa Welcomes New Groups To Be Seated at Convention

During this past biennium 16 new alumnae groups were formed and a total of five new chapters were installed with three new colonies already slated for a fall installation and a colonization rush planned at Dickinson in Pennsylvania for early fall. The following groups will be seated for the first time at Convention this June:

### New Alumnae Groups 1976-78

Temple, Texas (C)  
Rancho-Bernardo-Poway, California (C)  
Cedar Rapids, Iowa (C)  
Northeast Tarrant County, Texas (ARC)  
Garland, Texas (ARC)  
Anchorage, Alaska (C)  
Conroe, Texas (ARC)  
Waycross, Georgia (C)  
Southeast Idaho (ARC)  
Sun City, Arizona (C)  
Flint, Michigan (ARC)  
Durango & La Plata County, Colorado (ARC)  
New Hampshire (C)  
Bainbridge Island, Washington (ARC)  
Asheville, North Carolina (C)  
Ithaca, New York (C)

### New Chapters 1976-78

Epsilon Sigma—University of Virginia 10/23/76  
Epsilon Tau—Mississippi State 4/16/77  
Psi Deuteron—Cornell 4/23/77  
Epsilon Upsilon—Baylor 9/22/77  
Epsilon Phi—University of Florida 3/4/78

### New Colonies 1978

Epsilon Chi Colony—Dartmouth  
Epsilon Psi Colony—U. of California at Santa Barbara  
Beta Eta Deuteron Colony—Stanford  
Dickinson College to Colonize

## New Kappa Calendar Offers 16 Months Planning



A brand new 16 month calendar is now available from Fraternity Headquarters, P.O. Box 2079, Columbus, Ohio 43216. The calendar is 8½" x 11" with plenty of space to write on for appointments. Full color photos from your favorite Key covers brighten the calendar, and a packet of stick-on labels remind you of alum meetings, rush, initiation, reports due, or even a birthday! If a year just isn't enough time to plan your future—try the Kappa 16 month calendar (begins with September 1978 and takes you through December 1979). Be on time and never miss a date—order now for \$3.00 each (Quantity orders of 25 or more for \$2.00 each). They make super pledge gifts, officer gifts, personal gifts, and even items for alumnae resale and profit. Send check with order and allow two to three weeks for delivery. Postage is included.



## MEMBERSHIP DATA

(To be used by members of Kappa Kappa Gamma only)

PICTURE

Name of Rushee \_\_\_\_\_  
(Last) (First) (Nickname)

To \_\_\_\_\_ chapter of Kappa Kappa Gamma at \_\_\_\_\_  
(College or University)

Age \_\_\_\_\_ College Class: Freshman \_\_\_\_\_ Sophomore \_\_\_\_\_ Junior \_\_\_\_\_ Senior \_\_\_\_\_

Name of Parent or Guardian \_\_\_\_\_  
(Give full name)

Home Address \_\_\_\_\_  
(Number) (Street) (City) (State) (Zip Code)

School Address (if known) \_\_\_\_\_

Has Rushee a Kappa Relative? Sister \_\_\_\_\_ Mother \_\_\_\_\_ Grandmother \_\_\_\_\_ Other \_\_\_\_\_  
(Check one)

Name \_\_\_\_\_  
(Married) (Maiden) (Chapter)

Address \_\_\_\_\_  
(Number) (Street) (City) (State) (Zip Code)

Has Rushee connections with other NPC groups? \_\_\_\_\_

High School \_\_\_\_\_  
(Name) (City, Suburb, or community where located)

Scholastic Average \_\_\_\_\_ Rank in Class \_\_\_\_\_ Number in Class \_\_\_\_\_

School Attended after High School \_\_\_\_\_

Scholastic Average \_\_\_\_\_ Number of terms completed \_\_\_\_\_

Activities: Please list names of organizations (explain type-school, church, community) with the rushee's participation and leadership in each one. Attach additional information on separate sheet if you choose.

Special Recognition and Honors Awarded:

Please use this portion of the form to provide information about the rushee's character traits, leadership qualities, and personality characteristics, using examples whenever possible. Indicate rushee's special interests, talents, and any other information which might serve as a means to know her better:

Check one: This information is submitted on personal acquaintance with the rushee. \_\_\_\_\_ I have known the rushee for \_\_\_\_\_ years.

Although I do not know this rushee personally, this information has been obtained from school, friends, or other reliable sources. \_\_\_\_\_

I hereby endorse this rushee with the understanding she may become a pledge of the Fraternity if the chapter so desires.

Signed \_\_\_\_\_ Date \_\_\_\_\_  
Maiden Name \_\_\_\_\_ Married Name \_\_\_\_\_  
Chapter \_\_\_\_\_ Initiation date \_\_\_\_\_  
Address \_\_\_\_\_  
Number Street City State Zip Code

If the rushee lives in a city where there is an alumnae association or club, the signature of the MEMBERSHIP REFERENCE CHAIRMAN of that group is requested. Please forward for her counter-signature. (See the Directory in the Spring Issue of the KEY.)

THE ALUMNAE MEMBERSHIP REFERENCE COMMITTEE OF \_\_\_\_\_  
(Association or Club)

endorses this rushee. Date \_\_\_\_\_

Signed \_\_\_\_\_, Chairman

Address \_\_\_\_\_

Other Authorized Fraternity Signature (To be used if necessary) Date \_\_\_\_\_

Signed \_\_\_\_\_ Title (Check One) State Chairman \_\_\_\_\_

Membership Adviser \_\_\_\_\_ Chapter President \_\_\_\_\_

TO BE COMPLETED BY THE CHAPTER MEMBERSHIP CHAIRMAN:

Reference Endorser Acknowledged \_\_\_\_\_ Date pledged \_\_\_\_\_

Signed \_\_\_\_\_, Active Membership Chairman \_\_\_\_\_ Chapter

IF RUSHEE IS PLEDGED TO KAPPA KAPPA GAMMA, SEND THIS BLANK TO THE DIRECTOR OF MEMBERSHIP WITHIN 10 DAYS OF PLEDGING.



# IRS Gives Food For Thought

By Department of the Treasury  
Internal Revenue Service  
Public Affairs Division  
Washington, DC 20224  
Media Contact: Tel. (202) 566-4037

The Internal Revenue Code lists over 20 categories of exempt organizations. By far the most common are those qualifying under Section 501(c)(3) of the Code as religious, charitable, or education organizations.

Other important categories, however, are civic and social welfare organizations, exempt under Section 501(c)(4) and recreational and social organizations, exempt under (c)(7).

Except for churches and organizations whose gross receipts are normally not more than \$5,000 annually (other than private foundations), organizations cannot be treated as tax exempt under the law unless they make application with the Internal Revenue Service and receive a favorable ruling. The "Application for Recognition of Exemption," Form 1023 or 1024, required information on the purposes and proposed activities of the organizations, as well as certain documents and financial data.

Donations to certain exempt organizations, generally those qualifying under Section 501(c)(3), are deductible as charitable contributions on the Federal income tax return of the donor. Such organizations are listed in Publication 78, "Cumulative List of Organizations," which provides advance assurance of deductibility to prospective donors.

An organization exempt under a subsection of the Code other than (c)(3) may establish a charitable fund to which contributions are deductible. Such a fund must itself meet the requirements of Section 501(c)(3) and the related notice requirements of Section 508(a).

In the (c)(4) category, contributions to volunteer fire companies and similar organizations are deductible, but only if made exclusively for public purposes.

Contributions to social and recreation clubs and organizations, exempt under (c)(7) are not deductible.

In many instances, organizations apply for a group exemption letter, which covers numerous subordinate groups within a larger organizational grouping. To do this the central organization must submit certain information on behalf of the subordinates to be included in the group exemption letter.

In addition to the application procedure, most organizations wishing to maintain an exempt status are required by law to provide certain financial and other information to the IRS on Form 990, "Return of Organization Exempt From Income Tax."

Many organizations which are otherwise tax exempt may be liable for tax as a result of carrying on a trade or business which is substantially unrelated to their exempt purposes. Examples of income which could be taxable to an exempt organization include profit from a manufacturing operation, retail sales, and proceeds from regularly scheduled gaming operations.

The law also specifies activities which are excluded from the definition of unrelated trade or business. Briefly, these include activities in which substantially all the work is performed without compensation, activities carried on primarily for the convenience of its members, and the selling of merchandise which had been donated to the organization.

Exempt organizations are subject to IRS examination procedures to determine compliance with tax laws affecting their activities and financial operations.

Further information and assistance on exempt organizations matters is available from local IRS offices. The IRS also offers the free pamphlets, "How to Apply for Recognition of Exemption for an Organization," Publication 557, and "Tax on Unrelated Business Income of Exempt Organizations," Publication 598.

## *Questions and Answers on Exemption of Civic, Social and Recreational Organizations*

Civic, social and recreational non-profit organizations have certain responsibilities relating to their tax-exempt status. The following questions, with answers, cover some of the major points.

**Q: Our growing community organized its first volunteer fire company. What must we do to be sure it will be considered tax exempt?**

**A:** The organization must file an "Application for Recognition of Exemption," Form 1024, with the District Director of the key district for your location. The IRS can tell you which district is your key district. It will issue a ruling or determination letter after it has reviewed your application.

**Q: If a civic, social or recreational organization is tax exempt, does it have to file a tax return?**

**A:** Yes. Most exempt organizations must annually file the information return, Form 990, "Return of Organization Exempt from Tax." An exception to this rule is churches. Organizations also must notify their key district when any material changes in their operation takes place.

**Q: Are exempt organizations audited?**

**A:** Yes. The IRS examines organizations with the most apparent need for review to determine compliance with the tax laws affecting their activities and financial operations. As with individual taxpayers, there are appeals procedures for resolving disputed issues.

**Q: How can our organization get more information?**

**A:** By checking with the IRS and requesting its free Publication 557, "How to Apply for Recognition of Exemption for an Organization."



The University gift is presented to then acting President, Paul R. Stewart, by Zora Ivanoff, left, and Bea Douglass Todd. It is the official seal of the University of cast magnesium in silver on royal blue, mounted on a polished walnut plaque.



Toastmistress Diane Miller and Fraternity guest, Betsy Molsberry Prior, director of philanthropies.



Left, Jill Cox Campbell and Joan Herrin Hancock, both former Delta Province directors of chapters.



Three generations: seated is Lucille Scott Brayton, initiated 1910, oldest alumna present with her daughter Margaret Brayton

Grader, and granddaughter Betsy Grader Macke.

A group from the 1940s: Clockwise beginning on the left, Gloria Tuerk Wray, Martha Markland Gallegher, Pat Diederickson Clark, Martha Wells Chapman, Jean Fein Hanway, Billie Elff Schmidt (Dayton, Ohio) Ann Vogler Mitchell, Joan Anderson Gasper, Nancy Osborne Cole (Greenwich, Conn.) Jessie Brayton Billheimer.



## Mu Chapter, Butler,

Three hundred members of Mu Chapter, Butler, from 14 states and 35 communities in Indiana took a chance on the weather and came to celebrate the centennial. Even though three inches of new snow had fallen in Indianapolis, the surroundings appeared bright and fresh on March 4th and 5th, and the house was bursting with cordial greetings as long-time friends arrived for the morning coffee and reunions. Many had not been there since the wing added in 1965-66 had doubled its original size. Even now the chapter room on the "lower level" is being used and the "penthouse" (former chapter room on third floor) is home for half dozen girls. Scrapbooks, picture composites from former years and more than 50 years of *Mu Murmurs* (annual chapter paper) were displayed in the study hall. Collegiate members conducted alumnae around the house as they exclaimed over the paneled rooms on old second and third, and the expanded accommodations.

A "chapter meeting" was repeated three times. This was complete from password to closing ritual and included excerpts from various ceremonies. A take-off of chapter business was given in fun by the actives. For many it was their first "Kappa experience" since college days.

Aglow with happy feelings, we moved on to a Centennial banquet luncheon at the Meridian Hills Country Club. The tables were decorated with arrangements of hand-crafted fleur-de-lis of blue metal (see cover Spring 1978 issue of *The Key*). At each place was a blue glass crested medallion favor and a program. A roster of those attending was distributed.

The invocation was given by Beth Swenson, a fifth-year pharmacy honor student who was named Outstanding Woman on campus 1977, and Diane Miller was toastmistress (active marshal for Delta province meeting at Mu in 1973.) She gave greetings received and introduced special guests. They were the then acting president of Butler University, Dr. Paul R. Stewart and Mrs. Stewart; Jane Lewis, dean of women; Betsy Molsberry Prior, BN—Ohio State, fraternity director of philanthropies; Sally Schnaiter Lugar,  $\Gamma\Delta$ —Purdue, Delta PDC; and Nancy Holland Hannin,  $\Delta$ —Indiana, president of Indianapolis Alumnae Association.

The program was divided into "Past, Present, and Future." Joan Herrin Hancock gave high points in Mu history. Caroline Godley O'Dell recognized various alumnae present. Karen Hungerford, chapter president 1976 and current field secretary, spoke of "Kappa Today." Zora Ivanoff, president 1977, and Bea Douglass Todd, chairman of the day, presented the University gift to Dr. Stewart. This is the University seal in cast magnesium of silver on royal blue mounted on a plaque of polished walnut. Lori Berkshire, 1978 president, told of "Mu Today."

Mrs. Prior, representing Fraternity Council, presented the Centennial Scholarship of \$1,000 to be shared by Lori Berkshire, president, and Melody Beres, second vice president, for their senior year, 1978-79. Mrs. Prior also gave a "Look to Tomorrow," regarding Fraternity expansion. Martha Arnold Wilson, president of Mu Chapter Foundation, presented the annual Schofield Memorial Scholarship to Beth Wilson, first vice president.

The program concluded with the singing of "I Love You Truly" and the traditional circle. But the day was not yet over. Many groups spent the evening together informally. On Sunday Mu Chapter held an informal reception for University friends

# Celebrates Centennial

By Caroline Godley O'Dell

and families. Many Kappa visitors returned to the house for another get together.

Any birthday is a time for reflection, and a centennial is no exception! Kappa is the first women's fraternity at Butler to celebrate one hundred years of continuous existence. The mid-century came in the 1920s, a decade that was to see a change in Butler University and Mu Chapter. In 1928 Butler built a new campus and moved from the comfortable traditional neighborhood of Irvington to the new unchartered acres of Fairview. The Mu Chapter Foundation was incorporated and the red brick Tudor style house was built by 1930. However ties with the first fifty years were carried over to the new era. The badge of Jeanette Teeter (Ritter) became the chapter president's key in 1925. The highest ranking scholar wears the key of another founder, Louise Landers. The key of Cora Smith, 1879, is worn by the "True Blue" junior and the marshal wears the key of Frances Frazee Hamilton, 1882. To honor Jennie Armstrong Howe, 1886, the house board purchased a special key which is worn by the first vice president. Mrs. Hamilton was the first president of the House Association in 1921, and Mrs. Howe was the wife of Thomas Carr Howe, president of Butler from 1906 until 1920. Tade Hartsuff (Kuhns) was the seventh Mu initiate in 1879 and became the first president of Kappa Fraternity in 1881. She was a frequent visitor as her travels brought her to Indianapolis from time to time, and her hostess was Elizabeth Bogert Schofield.

And so Mu Chapter felt the influence of two Fraternity presidents, the first and the twenty-second. Beth Bogert Schofield was the first Mu chapter adviser, and the first Fraternity finance chairman. She was president of Mu Chapter Foundation for 25 years. In 1938 she became director of provinces and in 1940-1944 she was president of the Fraternity. She also served as Fraternity ritualist and attended 25 conventions.

This fraternity involvement was bound to "rub off" on the members, and Mu Chapter has always been well represented in Fraternity conventions and honors. There have been 13 province officers from the Mu ranks. For Delta province: the first in 1915, Beth Schofield, then Edith Hendren Maddock, Gem Craig Reasoner (Mu affiliate), Betty Miller Brown (Muir), Margaret Barker Richardson, Liz Search Stone, Caroline Godley O'Dell, Joan Herrin Hancock, and Jill Cox Campbell. These have served in other provinces: Lambda, Florence Moffett Milford (Hahn), Alice Phillips Scheleen; Epsilon, Cynthia Springer Harbold; and Eta, Alice Jones Gerhart.

One national convention was held in Indianapolis in 1892 with Kate Hadley, Mu, as marshal. Mu has hosted province meetings in 1924, 1947, 1959, 1973, and looks forward to 1987! (A long time span from the founding date of January 2, 1878!)

Perhaps Dr. Stewart's response when he accepted the University gift from Mu chapter sums up the centennial;

"A hundred years is a long time for an organization to remain vital and active—almost as long as the 123 years that Butler has been in existence. I don't know how the University got along without you for the first 23 years; but I do know how it has gotten along *with* you for the past 100—beautifully. On behalf of the University, I want to express deep appreciation for the many contributions you have made to life on the campus through the past century, and best wishes for your continued strength and vigor."

P.S. April 8, 1978, Kappa received first place in the campus Spring Sing for the fourth consecutive year!



Fraternity scholarship recipients (with their "scholarship cups") left, Melody Beres, and right, Lori Berkshire, both juniors. In center is Beth Wilson, Schofield Memorial Scholarship recipient for her senior year.



Jeanette Teeter, founder, whose key has been worn by chapter presidents since 1925. →

1924 when she was president of Mu. She is currently director of Kappa Magazine Agency.

Beth Swenson, a fifth year Pharmacy honor student who was named Outstanding Woman of the University in 1977.



Gwen Dorey Spaid in



Special guests with Karen Hungerford, field secretary, on the right. From left, Nancy Holland Hannin, president of Indianapolis Alumnae Association, Sally Schnaiter Lugar, Delta PDC, Diane Miller Selby, BN, Editor *The Key*.

The committee: Front, left to right, Bea Douglass Todd, chairman, Carolyn Mustard Geupel, Caroline Godley O'Dell, Patty Kern (active) and Diane Miller. Back, Janet McKown, Gail Slater Schull, Barbara Newton Clifton, and Sally Jo Turner Peglow. Not shown: Nan Taylor Shackle and Lizann Gribben Gibson.





Dr. Oh and her granddaughter on her first birthday traditional celebration.

## Former Rehabilitation Scholar Returns to Say "Thank You!"

By Ann Scott Morningstar  
BN—Ohio State

"You'll never guess who is with me. She wants to speak with you." It was the voice of a much revered Kappa—Gladys Houx Rusk, Θ—Missouri, a judge for scholarships in Kappa's Rehabilitation Program.

"Could it be Chung-Hi?"

"Yes," Gladys replied. "Howard and I just returned to New York. Imagine our surprise to find Chung-Hi taking part in a special seminar."

"Hello, sister," Chung-Hi joined in. "I came from Seoul (Korea) on my own!"

"That's wonderful but what a big expense for you!"

"I saved over a year to buy ticket myself. Kappa has done so much for me, and I wanted to attend the seminar." Pride was evident in her voice. "My round trip ticket cost \$1570.00."

As Chung-Hi talked on about the wonderful seminar, I thought of a chill November day many years ago, when Chung-Hi first arrived in New York. As she descended the plane steps, wearing a short-sleeved one-piece dress, and no coat, I saw she had a tiny purse clutched in her little bare hand.

In November 1955, Dr. Chung Hi Oh arrived in the United States to take up a grant sponsored jointly by Kappa and the American Korean Foundation to study at the Institute of Physical Medicine and Rehabilitation under Dr. Rusk. This plucky and resourceful Korean doctor and mother of two young boys endeared herself to many Kappas during her 18 months stay in this country. She was a guest of the 1956 Convention at Swampscott, Massachusetts, and visited Kappas and alumnae groups the breadth of the country on her way home at the conclusion of her studies. Dr. Oh returned to Korea as its only woman doctor in the field of physical rehabilitation. (Fall 1977, *The Key*, History Part II)

Kappa's Ruth Armstrong Harris, Π<sup>Δ</sup>—California, director of philanthropies 1954-58, had phoned me from San Francisco the day before. Ruth was crying.

"Chung-Hi is here after three seasick weeks on the ship. Since it is Sunday she arrived when there were no stores open. I could not get her a coat, and no time to call friends for help. Her plane connection was tight. I walked with her to the plane steps and luckily saw the stewardess, explained and asked her to get Chung-Hi a blanket at once. Still holding tight to my hand, Chung-Hi said "Mrs. Harris, I never have been in a plane. Please say the Lord's Prayer for me."

Thus into many Kappa lives and memories came a frail young woman, who under study programs directed by Dr. Howard A. Rusk was to become a rehabilitation doctor, a director and founder of programs in her home country, and widely sought for her experience and knowledge.

Nor is that all of her contribution.

Her two baby sons, left in her mother's care, follow in Chung-Hi's footsteps.

"Eldest son orthopedic surgeon, finished his two years' service with the army. Youngest son is a resident interne in cardiac medicine."

A week or so after this conversation, I received a note from Los Angeles where she had stopped over to see her brothers.

"Here photograph of my first grandchild, Yoo Kyung, taken at her first birthday celebration. This a traditional ceremony."

Fascinating to look at little Yoo Kyung's picture and wonderful to think what her life can be, with such a fine background.

### *Kappa Dollars Advance Education*

Since the founding in 1870, Kappa Kappa Gamma has contributed almost two million dollars toward advancement of higher education for women in the United States, Canada and overseas. During the past two years the Kappa Kappa Gamma Students' Aid program provided \$160,000 in scholarship aid to qualified women graduates and undergraduates, members and non members in various fields of study. Through the Kappa Kappa Gamma Rehabilitation Services, alumnae and undergraduate members have contributed over 100,000 hours of service and more than \$200,000 in gifts and aid to local rehabilitation projects, including the Institute of Rehabilitative Medicine in New York City.

# Changes made in Province Officer nominating procedure

In response to resolutions from the province meetings and because of expressed dissatisfaction with our present system, the Council has modified the structure of the nominating procedures for province officers within the framework of our Fraternity Bylaws, as follows:

1. Council shall appoint a province nominating chairman for each province. These appointments shall be made for a term of two years at the June Council session prior to Associate Council Seminar through the office of the Fraternity vice president.
2. A province nominating chairman may not serve two successive terms.
3. The province nominating chairmen shall serve under the direction of the Fraternity nominating chairman.
4. The province nominating chairman shall be the guest of the province with expenses paid from the PM budget.
5. Province officers may apply for Fraternity aid in financing the transportation costs of the nominating chairman to Province Meeting if those costs are deemed by Council to be beyond the means of province funding, the amount of aid to be decided by Council upon the advice of the Fraternity treasurer.

## DUTIES

The duties of the province nominating chairman shall be:

1. To solicit, collect, and process recommendations on a regular and continual basis for province and Fraternity offices; to write to each chapter and alumnae group in her province, at least semi-annually, explaining the procedure, enclosing recommendation forms for their use, and calling their attention to the recommendation form for all member use which shall be published annually in the winter issue of THE KEY.
2. To follow up on all suggestions and recommendations in order to gather complete information and representative opinions regarding the qualifications and experience of those submitted.
3. To forward these recommendations as they are received to the Fraternity nominating chairman, retaining a copy of each recommendation. The Fraternity nominating chairman, in turn, shall forward province recommendations she receives to the appropriate province nominating chairman for her files.
4. To obtain the consent of those recommended and to send, one month prior to province meeting, to all delegates, to the province officers, to the member of Council assigned to serve as the adviser to the Nominating Committee, and to the Fraternity nominating chairman, an announcement identifying those who have been recommended, including a fair and complete profile of the qualifications and experience of each.

5. To preside over the Nominating Committee. She shall have no vote.

## ADVANTAGES

1. This procedure makes the system more democratic by ensuring the independence of the nominating chairman.
2. It puts emphasis on the importance of the job. The chairman will serve as a continually functioning head of a vital educative and information gathering operation. This system provides an on-going procedure for identifying officer potential on both Fraternity and province levels.
3. These changes provide more consistent and parallel nominating procedures at all levels of the Fraternity.
4. This system gives the delegates prior knowledge of the identity and qualifications of those recommended for office.
5. This system will act as a grass roots funnel of information and a support system to the Fraternity nominating procedure.
6. It emphasizes membership responsibility in the officer selection process and affords any member of the Fraternity an opportunity to recognize good leadership on a continuing basis.

## PROVINCE NOMINATING CHAIRMEN (1978-1979)

- ALPHA:** Ann Garrett (Mrs. Harper L., Jr.) 1075 Park Ave. So., New York, NY 10028
- BETA:** Peg Cardamone (Mrs. S. Joseph) 1900 Lafayette R., Gladwyne, PA 19035
- GAMMA:** Fritz Musson (Mrs. Irvin J., Jr.) 1188 Greenvale Ave., Akron, OH 44313
- DELTA:** Alice Ann "Alyson" Steele (Mrs. Heath C.) 5020 Northwind Dr. 101, East Lansing, MI 48823 c/o Snelling and Snelling (Bus.)
- EPSILON:** Eloise Pingry (Mrs. Charles C.) 9503 N. Wakefield Ct., Wilwaukee, WI 53217
- ZETA:** Betsy Beachy (Mrs. Robert S., Jr.) 7908 Bristol Ct., Shawnee Mission, KS 66208
- ETA:** Sue Christensen (Mrs. Thayer S.) 1266 E. 4th Ave., Salt Lake City, UT 84103
- THETA:** Jane Curry (Mrs. William C.) 6115 Shadycliff, Dallas, TX 75240
- IOTA:** Dorothy Brassey (Mrs. Barton A.) 330 Summit Ridge Rd., Boise, ID 83702
- KAPPA:** Sally Gulich (Mrs. Robert A., Jr.) 1564 Sorrento Dr., Pacific Palisades, CA 90272
- LAMBDA:** Anne Harter 4301 Massachusetts Ave., N. W., A201, Washington, DC 20016
- MU:** Marilyn Hicks (Mrs. Donald J.) 6007 Granada Blvd., Coral Gables, FL 33146
- NU:** Lois Jeffery (Mrs. Harold L., III) 104 Spencer Circle, Franklin, TN 37064
- XI:** Marilyn Riggs (Mrs. Robert J., Jr.) 1820 E. 37th Ave., Tulsa, OK 74105
- OMICRON:** Teri Hampson (Mrs. Kenneth J.) 1702 Buchanan, Ames, Iowa 50010
- PI:** Barbara "Bo" Eriksen (Mrs. Iver, Jr.) 6214 N. Van Ness Blvd., Fresno, CA 93705

# For the Woman with Pride In Herself and KKT

There's a certain extra feeling of pride every Kappa Kappa Gamma experiences when she displays the symbols of her friendship in fine jewelry. When you want to remember that special friend or relative, think of fraternity jewelry by Pollack.

Write for our free catalog of fine jewelry and accessories for Kappa Kappa Gamma and other collegiate fraternities.

## RINGS

1-SR/135K	Signet (rectangular)
2-SR/366K	Signet (oval) <i>Pictured on model</i>
3-SR/531K	Recessed Letters
4-SR/165K	Key

Sterling Silver	10K Yellow Gold
\$18.75	\$33.50
16.00	29.50
21.50	37.00
17.50	35.50

## BRACELET

5-B/63K	Key-Sterling Silver	\$20.00
	Key-1/10 10K Gold Filled	24.00

## OTHER INSIGNIA

6-PI/K	PLEDGE PIN	\$ 2.00
	RECOGNITION PINS:	
-MB/13K	Key-Gold Plate	3.00
7-MB/13K	Key-Gold Filled	6.00
-MB/13K	Key-10K	12.00
8-CR/25K	Crest-Gold Filled	4.00
9-MG/11K	Monogram-Plain staggered	4.00
	-Gold Filled	

PRICES SUBJECT TO CHANGE WITHOUT NOTICE. Please add 2% for postage, handling and insurance (minimum 50¢) to all orders for above merchandise; add \$1.00 service charge on orders less than \$10.

**J. O. POLLACK CO.**

1700 WEST IRVING PARK ROAD • CHICAGO, ILLINOIS 60613

## NAME OR ADDRESS CHANGE

Maiden Name \_\_\_\_\_ Chapter \_\_\_\_\_ Initiation Yr. \_\_\_\_\_

Check if you are: alumnae officer \_\_\_\_\_ house board officer \_\_\_\_\_ chapter adviser \_\_\_\_\_

Check if: New marriage \_\_\_ date \_\_\_\_\_ Deceased \_\_\_ Date \_\_\_\_\_

Widowed \_\_\_\_\_ Divorced \_\_\_\_\_ (show name preference below)

Special interest, ability, occupation: \_\_\_\_\_

NEW NAME IF DIFFERENT FROM ATTACHED LABEL

TITLE	LAST	FIRST	MIDDLE

PLEASE PRINT

New Address:

STREET ADDRESS		ST.	ZIP
USA CITY			
FOREIGN CITY AND COUNTRY			

Please send notice of undeliverable copies on Form 3579 to Kappa Kappa Gamma P.O. Box 2079 Columbus, Ohio 43216

(Cut Here)

POSTMASTER

Fill out card and mail (with label attached) to Fraternity Headquarters, P.O. Box 177, Columbus, Ohio 43216. Also notify your chapter.