

THE KEY

december 1931

КАРРА & КАРРА & ГАММ

Dec. 13, 1931.

What to Do When

(For chapter Officers, Alumnae Advisers, and Province Officers)

(Continued on cover III)

OCTOBER

- 7—Treasurer places monthly finance report in mail to fraternity accountant and province president.
- 7—Alumna finance adviser places monthly report in mail to finance chairman's deputy.
- 10—Treasurer sends chapter's subscription (\$2.00) for BANTA'S GREEK EXCHANGE to central office, check made payable to the Fraternity.
- 13—Founders' Day, wear Kappa colors, give tribute to first grand president—Tade Hartsuff Kuhns.
- 15—Pledge adviser places order for hand books with the central office.
- 25—KEY correspondent places chapter news letter for December KEY. KEY stationery provided by the central office.
- 30—Corresponding secretary sends revised list of chapter officers to the central office, also copies of current rushing rules to the national pan-hellenic delegate, central office, and province president.
- 30—Registrar sends two copies to the central office of the names and school addresses of all active members and one copy province president; and a report of rushing conflicts with other fraternities to the central office, province president, and director of provinces. Send order for year's supplies of pledge and catalog cards, etc., to the central office.

NOVEMBER

- 1—Treasurer mails return postal to finance chairman stating that charge sheets have been mailed to all parents of active and pledge members and letters to the parents of all pledges.
- 1—Standards chairman places chapter standards' program for the year in mail to director of standards. Copy to province president.
- 7—Treasurer places monthly finance report in mail to fraternity accountant and province president.
- 7—Alumna finance adviser places monthly report in mail to finance chairman's deputy.
- 7—Treasurer of chapter house boards sends annual financial report to finance chairman and central office.
- 15—Treasurer sends copy of corrected budget to fraternity accountant, finance chairman, executive secretary, and province president, and mails return card to finance chairman stating that budgets have been mailed.
- 30—Treasurer sends to central office per capita tax report and per capita tax for each member active at any time during the first half year, as well as per capita tax for associate members, also check

for treasurer's bond with information requested on blank sent for this purpose.

DECEMBER

- 1—Scholarship chairman sends to central office, national scholarship chairman, and province president a report of the scholastic activities on blanks provided by the central office.
- 7—Treasurer places monthly finance report in mail to fraternity accountant and province president.
- 7—Alumna finance adviser places monthly report in mail to finance chairman's deputy.
- 15—KEY correspondent places chapter news letter for February KEY in mail to editor's deputy.
- 20—Mail Christmas gifts to Kappa's philanthropic funds.

JANUARY

- 7—Treasurer places monthly finance report in mail to fraternity accountant and province president.
- 7—Alumna finance adviser places monthly report in mail to finance chairman's deputy.

FEBRUARY

- 7—Treasurer places monthly finance report in mail to fraternity accountant and province president.
- 7—Alumna finance adviser places monthly report in mail to finance chairman's deputy.
- 15—Registrar sends to central office two copies of the names and school addresses of active members for second semester and one copy to province president, and a supplementary report of rushing conflicts with other fraternities to the central office, province president and director of provinces.
- 15—Annual election and installation of officers held between February 15 and March 15.
- 15—Secretary sends to central office suggestions for convention letter.
- 25—KEY correspondent places chapter news letter for April KEY in mail to editor's deputy, also picture of convention delegate with write-up.
- 28—President shall appoint rushing chairman and alumna rushing adviser for the next school year.
- 28—Corresponding secretary sends name of rushing chairman with college and summer address as well as name and address of rushing adviser to central office; also name of convention delegate, two alternates with college and home addresses to central office and convention marshal on blanks provided for that purpose.
- 28—Registrar sends to central office annual catalog report on blanks furnished for that purpose.
- 29—Province president sends full report of province to grand president.

WITHIN ONE WEEK AFTER INITIATION treasurer sends initiation fees to the central office. **REGISTRAR** sends catalog cards for initiates.



IT
Can
 BE COLD
 AT
 VIRGINIA
 HOT SPRINGS
 —
 1938
*Convention
 Site*

The Homestead's Tower Lounge



Lobby
 in
 Winter



ALPHA
PROVINCE
Convention
Below
September 17-18, 1937
at
Ithaca, New York





KAPPA
PROVINCE
Convention

Left
March 5-6,
at
Tucson, Arizona



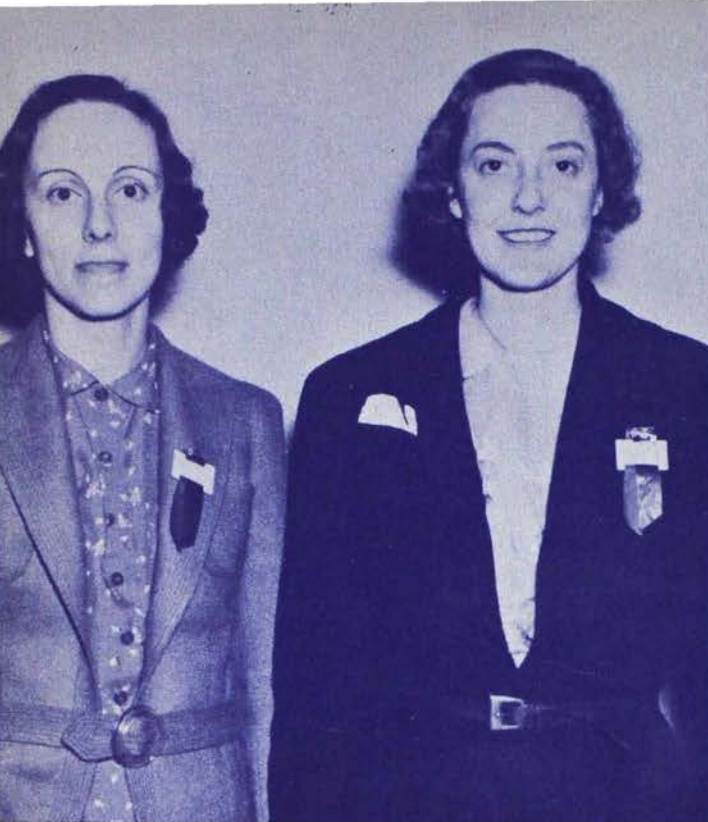

GAMMA PROVINCE OFFICERS

Beatrice Weller Kolb

Rho

Katherine Kaiser Moore

Gamma Omega

At

EPSILON PROVINCE CONVENTION

Evanston

MAY 7 and 8

Center: Edith Reese Crabtree, *Beta Gamma*, Director of Provinces; left: Helen Rugg Condit, *Beta Lambda*, and right: Isabel Culver Gregory, *Upsilon*

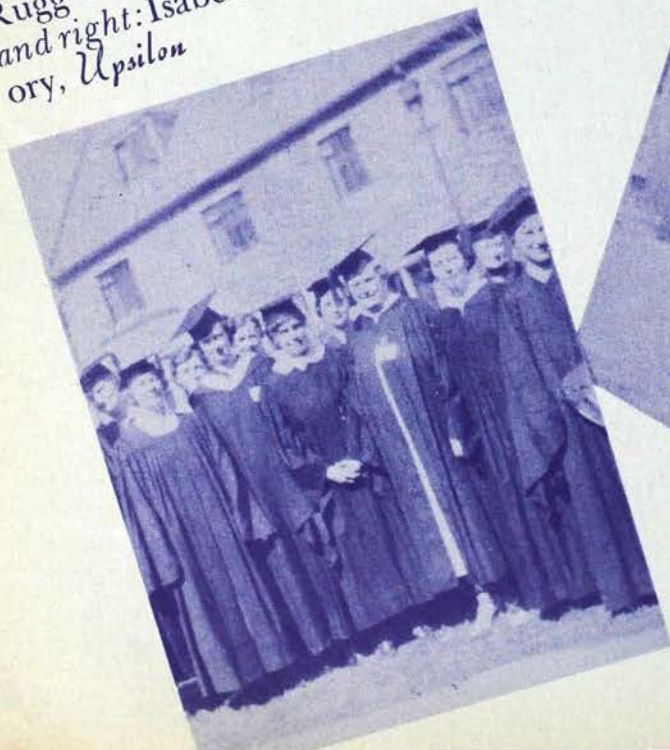

TWO MARSHALS

Juliana
Holmes

and

Gail
Kimbell

December
1937

The Key

Volume 54
Number 4

Official Magazine of Kappa Kappa Gamma

The first college women's fraternity magazine;
published continuously since 1882.

Member of Fraternity Magazines Associated

December Contents

Helen Snyder Andres and "Vivi"	Frontispiece
The Editor Reflects	299
Coöperation, Not Competition, Is Panhellenic Desire....By Helen Snyder Andres	301
Is a Space in Your Life Unfilled? Try Community Service!	305
House Dedication Features Alpha Province Convention....By Florence L. Wilson	307
Epsilon Province Convention in Review	310
Here Is the "Follow Through" from Province Conventions	
.....By Edith Reese Crabtree	311
Kappa Hearthstone Facts	314
New Rose McGill Chairman Has Vision Gained by Service	
.....By Della Lawrence Burt	315
Careers for Kappas	317
New Scholarship Chairman Is Distinguished Educator	319
Missouri and Minnesota Women to Edit Yearbooks for First Time. Both Are	
Kappas—Kappa Daughters	320
Education of Daughters in England	321
Kappa Author of "Contributions to the Art of Music in America by the Music In-	
dustries of Boston (1640 to 1936)"	323
History's Unrecognized Share in Music Appreciation	325
Two More Who Have Undergraduate Scholarships	328
Chairmen Rally to Campaign	330
Ask for This Christmas Gift!	335
Mrs. Kuhns' Passing Is Loss to Hearthstone	338
Autumn Means Rushing	339
Kappa Library Endowment Adds Volumes to Monmouth Shelves	344
Pledges	347
Marriages	354
Births	359
In Memoriam	364
Chapter and Alumnae News	366
Fraternity Directory	406

Board of Editors

Helen C. Bower, B A, *Editor-in-Chief*
15500 Wildemere Ave., Detroit, Mich.

Clara O. Pierce, B N, *Business Manager*
404-6 Ohio State Savings Bldg., Columbus, O.

VIRGINIA TAYLOR MYERS (MRS. ROBERT), B P, *Alumnae Editor*, 2620 Briarcliffe Ave., Pleasant Ridge, Cincinnati, Ohio.

DOROTHY WHIPPLE, B A, *Chapter Editor*, 725 Whitmore Rd., Detroit, Mich.

MARTHA COMBS, O, *Publicity Chairman*, 323 W. Ninth St., Hutchinson, Kan.

Entered as second class matter at the Post Office at Columbus, Ohio, and at the Post Office at Menasha, Wis. Acceptance for mailing at special rate of postage provided for in Section 1103, Act of October 3, 1917, paragraph 4, section 429, P. L. and R.

PRICE for single copy \$.50, for one year \$1.50, for two years \$2.00, for life \$15.00. Advertising rate on application to business manager.

REPORT ANY CHANGE OF ADDRESS DIRECT TO THE CENTRAL OFFICE, 404-6 Ohio State Savings Bldg., Columbus, Ohio, rather than to the Post Office. A request for change of address must reach us by the 10th of the month prior to date of publication. Duplicate copies cannot be sent to replace those undelivered through failure to send such advance notice. The Central Office will not forward copies to your new address unless extra postage is provided by you.

Published four times a year, in February, April, October, and December by George Banta, official printer to Kappa Kappa Gamma Fraternity, 450-454 Ahnaip St., Menasha, Wis.

MATERIAL FOR PUBLICATION must reach the editor by the 20th of December, February, August and October.

*"Hang up the baby's stocking!
Be sure you don't forget!
For the dear little dimpled darling
Has never seen a Christmas yet."*



Helen Snyder Andres and "Vivi"

Many requests for a photograph of Kappa's first field secretary and past grand president, Helen Snyder Andres, and her little daughter, Helen Vivienne Andres, have come to THE KEY. We have at last wangled this snapshot. It was taken last summer when Helen took "Vivi," seven months old, to visit Grandmother Snyder in Seattle.

Since Helen Junior, born November 24, 1936, was only a month old for her first Christmas, this Christmas will be the first one she will really see as an active participant.

Meanwhile the baby's mother continues her fraternity activity as Kappa's Panhellenic delegate. In her report of the 1937 Panhellenic congress for this KEY, Helen Senior modestly refrained from mentioning that she has been made chairman of the college Panhellenics committee for N.P.C., probably the most important division of the congress.

December
1937

The Key

Volume 54
Number 4

Official Magazine of Kappa Kappa Gamma

The Editor Reflects . . .

Upon the Four Co-eds

Of 100 years ago, those first co-eds in all the world, who matriculated in the fall of 1837 at Oberlin college.

Oberlin, the pioneer, was the only college in all the world where women were then allowed to enroll with the men students and study with the men the regular courses in Greek, Latin, Hebrew, mathematics and the exact sciences which were at that time called natural philosophy.

Last October at Oberlin appropriate ceremonies marked the "Centennial of the Beginning of College Education for Women and of Co-education on the College Level." The centennial was so named because Oberlin, from the day of its opening in 1833, had had a "female department," from which grew later entire class-room equality. The young women who went to Oberlin had to be "young ladies of good minds, unblemished morals and respectable attainments." But to them the college pledged "the elevation of the female character by bringing within reach of the misjudged and neglected sex, all the instructive privileges which hitherto have unreasonably distinguished the leading sex from theirs."

Twenty years passed. In 1853, when Antioch college was founded, the institution opened as a co-educational school. In 1860 co-eds were admitted to the University of Wisconsin. Today, in some 600 American colleges and universities, co-eds comprise approximately 40 per cent of the enrollment.

To Oberlin and that quartet of original co-eds, woman's fraternities owe a debt. Had there not been co-eds at Monmouth college in 1870, for example, that little company of members of "the misjudged and neglected sex" would not have determined to extend their privileges to include membership in a "fraternity, like the men's," and Kappa Kappa Gamma might never have been.



Upon Shenanigans

Of other than college Greeks, which are, nevertheless, no help to the fraternity system.

"Acting daffy in coats of taffy" was the caption on a grotesque, gruesome picture sent by Associated Press teletype from Atlanta, where "high school sorority initiates, doused with molasses, raw eggs and ashes, played leap-frog in the

streets. Teachers saw no humor in proceedings, and condemned them."

College Greeks likewise fail to see anything amusing in such goings-on, which they also heartily condemn. The men have banned paddles and all other fantastic appurtenances or observances of the now-discouraged "hell week." Panhellenic sentiment is equally opposed to any hazing of freshmen.

When Greek-letter societies were younger, they were more given to prankishness, which may be taken as a sign of youth. The public was all too ready to believe that fraternities stood for nothing but crazy stunts, sometimes serious in their consequences.

Today the college fraternities have learned their lesson. Their neophytes are now given purposeful, dignified pledge training, in keeping with the high purposes of the organizations. They indulge only in such foolishness as would become the lighter moments of any mature and intelligent person.

Unfortunately for them there are imitators, in high school groups and elsewhere, who have not benefited by the experience of the older, established college Greeks. These young people in these young organizations, behaving with the exhibitionism now happily out-moded in the N.I.C. and N.P.C., are in a sense ghosts of the past, haunting modern college fraternities. Unfortunately they are "fraternities" and "sororities" to the public, a stick with which to tar us all.

Let us hope that before too long these maverick Greeks will catch up with the rest of us, who have outgrown horseplay and rowdiness.



Upon Winter

And its increased fire hazards in private homes and in the chapter houses which are homes for hundreds of girls in college.

We assume that Kappas are good housekeepers, that chapters and house boards have taken every precaution to

insure safety. We assume that furnaces and fireplace chimneys are thoroughly cleaned every year. We assume that heating systems, stoves and water heaters have been checked for leakage. We assume that basements, attics, and store-rooms are kept free of rubbish.

Further we assume that in houses and apartments where Kappas may smoke, particular care is taken in the disposal of matches and lighted cigarettes.

All this we assume because we know that good Kappas will not have taken any of these things for granted, now that it is winter and hazards from fire or escaping gases are increased.



To those who know the story, there is something of Kappa history associated with any special delivery letter from Della Lawrence Burt.

The outside of the envelope always carries some such message as this: "Postman: If delivered before 7 A.M. or after 11:30 P.M., please put in mail box."

That goes back to the '20s, when Della became the fraternity's first executive secretary and central office was in the home, her home in St. Louis. The Burts, Howard and Della, lived amid Kappa files and whatnot, stacks of both! The postman didn't ring merely twice. He rang at all hours of the day and night.

Having been "conditioned," as the psychologists now say, by those special delivery letters that arrived before and after hours, Della now thoughtfully tries to spare editors and such as must have special delivery letters from being roused at ungodly hours.



A Merry Christmas

and

A Happy New Year

Coöperation, Not Competition, Is Panhellenic Desire

Progressive Program for Next Biennium Formulated at 1937 N.P.C. Session

By HELEN SNYDER ANDRES, K K Γ *Panhellenic Delegate*

THE TWENTY-FIFTH National Panhellenic Congress met at Beekman Tower (Panhellenic House) in New York city, October 14-16, with an impressive gathering of high fraternity officers from all over the United States and Canada in attendance. It was a happy renewal of friendship for many seasoned delegates and officers, and a sincere welcome to all new officers who quickly made themselves at home.

The thirteenth floor was largely populated by Kappas, for besides your delegate, the six members of the grand council and our editor were present. They were on hand for all the sessions and contributed a great deal to the conference. It would be a difficult thing for a lone delegate to represent her fraternity in all the phases of fraternity matters which come up before this conference, and it is invaluable to have the support of these other Kappas. Many other fraternities had their entire councils in attendance, and all took an alert and active interest in the proceedings.

Harriet Tuft, B Φ A, presided as N.P.C. chairman, and brought to a close her two years' leadership of Panhellenism. Mrs. Frank Gentry, of A Δ Θ, having just succeeded Mrs. Ansel Hemmeway in her position, was an efficient secretary as well as a charming one, and Mrs. John Moore, Θ Υ, treasurer, completed the key positions on the executive committee.

City Panhellenics were a matter for serious consideration at this conference, and a preliminary discussion took place the night before the congress opened, with Mrs. Albert Hillix, Z T A, chairman of the city Panhellenics committee, presiding. New York city Panhellenic people were invited to attend and a large gathering was present. Several recommendations were made at this N.P.C. meeting regarding city Panhellenics, which are worth mentioning. All of us agreed that city Panhellenic work must be furthered, with new groups organized where possible, and a close association established between the committee and all city Panhellenic groups. Each city Panhellenic is to send in to the committee its constitution and by-laws, as well as a list of officers and activities, each year. It is hoped that an official list of all city Panhellenics may be available soon. Regarding regional conferences of college Panhellenics, city Panhellenics committee is to assume all responsibility for alumnae participation and programs in those conferences including alumnae. Briefly, city Panhellenics committee, with the hearty backing of the whole congress, is to extend its activities by encouraging better programs and by having more contact with groups.

A comprehensive round table on college Panhellenics, led by L. Pearl Green, K A Θ, chairman of the committee on college Panhellenics, preceded

discussion and definite action on matters relating to college campuses. Such vital matters as rushing, quotas, limitation of membership, pledge relations, interfraternity coöperation, alumnae assistance and fine standards, were brought up at this round table. Quota systems have not been the panacea we hoped they might be, and conditions are so different on various campuses that what works one place will not work at another.

National Panhellenic stands unanimous in believing in limitation of chapter size, but feels that no arbitrary figures as to the size of chapters for different campuses can be set up. Rather, each college Panhellenic is being notified that such a principle is to be followed by N.P.C. fraternities, and each Panhellenic is to work out its own limitation of chapter size on the campus, with the help and guidance of the college Panhellenics committee. We feel that college Panhellenics are best able to work out their own problems along this line, adapting their solution to their particular situation. The figures set up at the 1935 N.P.C. of chapters varying from 25 to 50 members, on campuses of under 300 women, up to those having over 1000 respectively, may be used as a guide for some schools, but it is impossible to standardize successfully the size of chapters on all our campuses.

We have made real strides in interfraternity coöperation in the past two years, and under the leadership of Miss Marguerite Winant, ΔΓ, several experiments in aiding weak groups have proved encouraging. We must have coöperation among fraternities, instead of competition, in developing interfraternity coöperation, and we must be frank in admitting our weaknesses if we expect help in strengthening them. Regarding rushing, a short early rushing period was considered most practical, although deferred rushing has been successful on some campuses. It was felt that considerable education of alumnae was necessary on matters relating to rushing and Panhellenic, in order to make them most useful as a constructive force.

There was a united feeling that we must maintain high standards in our

chapters, and in our Panhellenics, for in no way can we better raise the level of the whole fraternity system. Many customs and house rules depend on concerted Panhellenic action, for it is difficult for one chapter to stand alone on a campus in attempting to maintain a higher standard than the rest acknowledge. In the discussion of pledge relations and training, the point of hazing freshmen was mentioned and roundly condemned by the congress. Any cropping-up of such undignified and unbecoming conduct on the part of a fraternity chapter is decidedly against all Panhellenic sentiment.

Again, regarding limitation of chapter size, we all believe that chapters should not become too large. None of us wants unwieldy chapters, and we believe it a bad Panhellenic situation where some chapters are very large and others are struggling for existence. We must work together in such situations to do all we can to make all groups strong, for in so doing we strengthen the whole fraternity system.

A new manual of information is to be published by N.P.C. in a few months, as well as an instructive little booklet, *Fraternity*, which explains the purpose and aims of fraternities. This booklet will be available for about two cents a copy, and will be distributed to our chapters and available to college Panhellenics. A recommendation to college Panhellenics was that they register all rushees, and it is hoped that each rushee may receive a copy of this booklet.

Close contact is to be made with college Panhellenics through the committee during the coming administration, and regional conferences are to be sponsored for college Panhellenics, similar to the ones last spring. It was felt that such regional meetings were most helpful and were dominated by a splendid Panhellenic spirit.

This recommendation will be of interest to college Panhellenics. A plan is to be devised whereby, if possible, every campus upon which N.P.C. is represented is to be visited and addressed annually by either a delegate of N.P.C. or by an officer of some N.P.C. fraternity

who has attended one or more sessions of N.P.C. within the three years preceding the visit. The group to be addressed is to be as large and include as many collegiate and alumnae members as possible, rather than just the delegates to college Panhellenics.

National Panhellenic Congress is to compile information on federal, state and local taxation made on chapter houses, since the tendency to tax fraternity property has become more and more of a problem the past few years.

Considerable discussion took place on the question of protection of our insignia. Because unofficial jewelers have sold our badges, and because various firms have used our insignia in all sorts of unauthorized ways, as on scarfs, wearing apparel, etc., a renewed appeal is made to fraternity women to deal *only* with their official jewelers, and to report any unofficial sales of badges or merchandise to the committee for protection of insignia.

For a number of years there has been an idea that eventually there would be a federation or council of all fraternity women, including educational and professional groups, and this congress went on record, after a cordial session with educational fraternity representatives, as desiring a definite plan of action for such a federation for the next congress.

A HIGHLY significant development was the decision to have a committee work out for National Panhellenic Congress a 10-year program which would carry out our objectives by long range planning. Mrs. Redd, of K Δ, heads this important committee.

Regarding publicity, we feel that our own loyal and devoted members are the source of our greatest good publicity, those who live and think and express the fine fraternity standards and ideals for which we all stand. We who believe in the fraternity system and who have gained so much in friendship and inspiration from it, must be, in the last analysis, the most influential in causing fraternity publicity to be good. We are bound to get considerable publicity, and we must see to it that the progressive

and broad developments of our fraternities are the points stressed rather than the unfortunate ones of rushing and spectacular social extravagance.

There were special conferences concerning some campuses, where officers wished to exchange ideas and gain a better picture of situations calling for special Panhellenic coöperation. Officers performing like functions in their fraternities got together and talked shop with gusto. Marian Handy led a conference for inspectors and Helen Bower was elected secretary of the editors' conference. The editors, by the way, had an especially congenial and profitable time at National Panhellenic Congress, and they dined in style at the Waldorf-Astoria one evening, with a fine speaker, Ann Ayres, for the special treat.

Individual fraternities reported interesting progressive steps of their organizations. Several organizations are putting great stress on standards and cultural programs. One fraternity has as a national alumnae project work for the blind. A number of fraternities have life memberships for alumnae. One fraternity has instituted a new director of chaperons. Our own club house in Florida, our foreign exchange student, and our national policies on house rules and our housing improvements all came in this category.

From a social point of view, National Panhellenic Congress was not lacking in pleasant diversions. A luncheon, with Beta Phi Alpha Panhellenic dolls for decoration, began the social events, with a lovely and impressive banquet as a fitting climax. At the long head table sat the 23 National Panhellenic Congress delegates, the speakers, and several deans of women of nearby colleges. In a place of honor were the new members of the executive committee—Mrs. Frank Gentry, chairman; Mrs. John Moore, secretary; Mrs. M. C. Burnaugh, treasurer. Miss Rene De Jarnette, Δ Γ, lyric soprano, was soloist. As speakers we had Mrs. William P. Earle, Jr., K A Θ, who spoke on the relation of women to good government; Miss Mary McBride, K A Θ, Martha Dean on the radio, who talked of radio opportunities for women,

and our own Rosalie Geer Parker, who spoke on "Women's Opportunity in Voluntary Community Service." Together we sang the song "When Greek Meets Greek," words of which were written by Phyllis McGinley, Δ H. Together we greeted the members of each fraternity as they were presented by their delegate. The room overflowed with fraternity women, and many more were turned away for lack of room. May Westermann, Mrs. J. Merrick Smith and others were there to swell Kappa's ranks.

It was a full and stimulating experience, this National Panhellenic Congress, and again we have demonstrated our pleasure in working together and our need of each other.

A splendid spirit pervaded the meeting. We came away feeling that as friends we solve our common problems and that much progress lies ahead in these next two years, with fine leadership and splendid coöperation.



Plan Proposed to Aid

Beekman Tower

ALTHOUGH Beekman Tower (Panhellenic), 3 Mitchell place, New York, has been maintained for almost 10 years, including those of the

depression, without going into receivership, the mortgage comes up for renewal in February 1938.

The Metropolitan Life Insurance company, holder of the first mortgage, has agreed to reduce by one-half its claim for back interest, and Mrs. A. Barton Hepburn, B B, has volunteered to subordinate her second mortgage to notes issuable for the purpose of paying the Metropolitan. The mortgage would then be extended for 10 years at interest reduced from 5½ per cent to 4 per cent for the first five years and 4½ per cent for the next five years.

This means that \$100,000 must be raised to save Beekman Tower as a fraternity enterprise. It will also place the hotel on a favorable financial basis, a position expected to be greatly increased during the 1939 World's Fair year.

If the Panhellenic groups consent, it is proposed to issue notes in units of \$500 bearing 5 per cent interest, up to a total of \$100,000. Interest on these notes will be payable before interest on the second mortgage, thanks to Mrs. Hepburn's generous offer. In addition it is hoped that gifts of money will be made outright, in any amount from one dollar upward.

If the required amount is raised, the directors of Panhellenic House association are prepared to carry out a program of increased facility for fraternity women.



"We, the fraternity women of America, stand for preparation for service through character building, inspired in the close contact and deep friendship of fraternal life. To us, fraternity life is not the enjoyment of special privileges, but an opportunity to prepare for wide and wiser human service."—Panhellenic creed.

Is a Space in Your Life Unfilled?

Try Community Service!

FORMER editor of THE KEY, Rosalie B. Geer Parker (Mrs. William B.), B S, gave one of the addresses at the N. P. C. banquet in Beekman Tower, Friday evening, October 15.

Her subject was "Women's Opportunity in Voluntary Community Service," on which she spoke as follows:

I count it a privilege to be here to speak to you tonight, not only because so many of you are my friends, but also because as a group, you are all mentally awake. You may think that this could be taken for granted, but it is not universally true. There are still many "Sleeping Beauties" in the world we live in. However, as I have listened to the distinguished speakers who have preceded me and who have spoken of leadership on the campus, in government, and in the field of radio, I have been thinking that many of you are career women, and all of you have been trained to fill definite positions in the world. But you probably are not perfectly satisfied. It would be unfortunate if you were.

We are far from the ideal of training every woman, or of placing her when she is trained. Our civilization has not even succeeded in doing this for men, to whom all fields of endeavor have been open longer than to women. But I do think we may say that the world offers more to women than ever before; and if we are not satisfied, it is because of something that we have failed to grasp that is the essence of living—and perhaps the answer to this is service—volunteer service.

Many business and professional women have chosen to give of themselves, of their time and energy, to interests outside earning their living—quite as often as women with leisure. For there are women with leisure, although most of them would assure you that they are the busiest people in the world. The greatest undeveloped resource of this country, the power that could turn more wheels than any other, is the wasted energy of our women.

To begin with, women outlive men. This is often tragic, but the fact remains that they have survival value. From the start, although more boy babies are born, more girls survive. In later life, women live longer than men. No one knows exactly why. The insurance companies say it is because of freedom from hazardous occupations, and though I doubt if

any man living would willingly exchange his hazardous occupation for the risks of childbirth, there is about women a certain indestructible quality. Many a farmer's wife who never appears in the newspapers is as indefatigable as Mrs. Roosevelt or the unsinkable Mrs. Brown.

My own theory is that women have too much curiosity to die easily. They want to know what is going to happen next. Because woman's work is never done. There is always something for tomorrow. Women dramatize themselves. Life is interesting, and so is their part in it. There are for us two forms of earthly immortality—our children, in whom we go on, and our influence, extending like circles from pebbles dropped into a pool.

Women have more nervous energy than men, and consciously or not seek channels and outlets for it. We hear a great deal about the dangerous age, when women grow restless and get into mischief. Women are dangerous at any age if not sufficiently occupied—certainly in their "flaming youth"—certainly in their "second blooming"—and if there are any old ladies nowadays, they are very likely wearing red hats at eighty, and they are dangerous, too!

To find an outlet for your spare energy, you need not be a fanatical caustic. You need only have an normal humanitarian instinct—the impulse to help others. You may do this as an individual. Opportunities will constantly present themselves. But most of us find a certain satisfaction in joining with others, and having the advantage of their experience and knowledge, as well as their companionship.

Now I am not going to tell you how to find volunteer service for yourself or your friends in your locality, because every community has its individual set-up. Some have a Community Chest—some do not. In some the best work is done through the churches, or the schools, or the social agencies, or through a combination. Perhaps you are a leader for betterment in your vicinity. If not, there are leaders who know what volunteer service is needed, and they can tell you, if you will give them an opportunity.

I could tell you about the organization which is my chief interest, the Red Cross, and about the thrill of being part of an organization which caused Donald Peattie to say in an article on Clara Barton reprinted in the *Reader's Digest* for August—"The Red Cross, the only emblem in the world that I could honor

as I do my country's flag." And I couldn't resist telling you that wherever you live and whatever ability you possess, from speaking a foreign language to crocheting doilies, the Red Cross can make use of you as a volunteer.

I could tell you about New York city—about the Welfare council and the Social Service exchange, and the organizations, great and small, that are working to improve conditions in this great cosmopolitan area, which is a cross-section of the various populations of the world. I would like to speak of the work done by New York Panhellenic members for patients in Bellevue hospital, especially children, and of their collecting magazines to be distributed to sailors through the Seamen's Church institute. I could tell you what an opportunity there is here in New York for fraternity women to concentrate upon doing fine, outstanding work, with a membership of 270,000 back of us. We do not know our own power. We have never really tried to discover it, as an organization or as individuals.

Perhaps there is more room in our lives for service than we think. Let us take a typical instance.

There was once a young woman, of average education and ability, whose life was filled with *things*—children's toys and school books, groceries, clothing, repairs, shopping, bills—you know—she was like Martha, cumbered with cares. I do not say that this was a purely selfish existence. There were long lists of Christmas and birthday gifts, letters, visits, many affiliations—but, shall we say, this life lacked definition?

Now it happened, as it may well have happened to you, that this young woman was stricken with a serious illness, and that she went down into the valley. And as she lay in that strange borderland which is not unconsciousness because the mind has a peculiar clarity when bodily activity is at a low ebb, she sensed the need of making life more significant. As her strength returned, there came with it a passionate desire to devote that restored energy to broader service. So, when the opportunity came, she was able to respond, and the details of her daily affairs arranged themselves, and each duty fitted into its place; and for what she sought to accomplish, her strength was sufficient.

So, in all our lives, there are spaces perhaps not wholly filled. As women privileged in opportunity, as college women, living in a land of hope, can we not all do something, before the dust is over us—something of service?



Elizabeth Kelly, Σ, first woman to win the Hitchcock scholarship at Columbia, was the subject of an article in a recent issue of *Good Housekeeping*, as the "girl of the month."

Boyd Hearthstone

Trustees and Manager Are Named

AS EFFORTS are being made to open the Louise Bennett Boyd Hearthstone in Winter Park, Florida, early in the coming year, announcement is made of the Hearthstone board of trustees. It is the intention to have the board function as trustees of the entire Hearthstone project, if and when other Kappa club houses are opened in other sections of the country, following the successful completion of the Hearthstone fund.

Florence Burton Roth (Mrs. A. H.), B Δ, Erie, Pennsylvania, who has had wide experience as trustee of a large establishment in Pennsylvania (one cannot say an institution similar to the Hearthstone, since there is nothing quite like this new Kappa plan), is chairman of the board.

Associated with her are the following: Rheva Ott Shryock (Mrs. Richard), ex-officio as grand president; Mabel MacKinney Smith (Mrs. J. Merrick), B Σ, of New York city; Nellie Showers Teter (Mrs. Sanford), Δ, of Bloomington, Indiana; and Irene Neal Railsback (Mrs. Ernest P.), Δ, of Newtonville, Massachusetts, chairman of the Hearthstone fund.

By a fortunate circumstance it has also been possible to appoint as manager of the Boyd Hearthstone, Alba Bales, Γ T, former dean of the department of home economics at North Dakota State college. Miss Bales will continue to serve as consulting dietitian for the fraternity.

She is expected to be in Florida early in December, when Margaret Read, chapter housing chairman, will also go to Winter Park to supervise the remodeling of the Hearthstone.

House Dedication Features Alpha Province Convention

By FLORENCE R. WILSON, Ψ

CAYUGA lake, green hills, elm trees, waterfalls and gorges made up the background for the seventh biennial convention of Alpha province at Cornell university, Ithaca, New York, September 17 and 18, with Psi chapter as hostess to 106 actives and alumnae from Canada, New England and New York.

They came by bus, train and auto, and Thursday afternoon found the newly-built Kappa house swarming with celebrities, friends who had met at other conventions, and new friends, all desiring to register and then be shown through the house from attic to cellar. Little did they know that until 1 o'clock plumbers, electricians and carpenters had been still at work finishing last odd jobs! All the active delegates and some other actives, besides the province president and province vice-president, were accommodated at the new house, while alumnae and the rest of the active girls were housed half a block away in beautiful Balch hall, Cornell's newest women's dormitory, the gift of a Kappa and her husband.

We were privileged to have many well-known and well-beloved Kappas arrive. With the coming of Charlotte Barrell Ware, Emily Bright Burnham, Emily E. Hepburn, Edith Reese Crabtree, Almira Johnson McNaboe, Elizabeth Bogert Schofield, Mary Crawford (Cornell's own Dr. Molly), and Lyndall Finley Wortham, the success of the convention was assured. Just to meet these fine women and chat with them creates a desire to measure up to them, and those two and a half days of close association were sufficient to enrich the

life of every Kappa who came to convention.

Thursday evening the new house was really used for the first time when a buffet supper was served to about 75 guests. The Friday session was made memorable when Edith Crabtree presented her revolutionary but far-sighted and constructive ideas on rushing. If they can be put into effect, once more Kappa will be the pioneer in the Greek world to launch a big forward movement. The Saturday session had another high light on the program, when five actives and five alumnae coöperated in a symposium on "Active Alumnae Relationships—Business, Cultural, Social, Financial and Vocational."

Friday evening was devoted to a dedication of the house, a song contest, and entertainment. Remember Jennie Belle Perry at the Seignior club? She was with us and was generous in giving us some of her monologues! And so did Beth Schofield! Were we lucky!

For the dedication, Mrs. Ware's famous old Sheffield candlesticks, which have been a part of many Kappa ceremonies and conventions, stood on the mantel over the fireplace, one on each side of the beautiful Chinese portrait of the Empress Dowager which forms the motif for the color scheme of the room. The active chapter sat on the floor around the unlighted fire; the dedication service was read, and then the chapter and alumnae of Psi repeated the pledge, as they stood facing the province president, to accept the house "as a sacred trust, to guard it against any mis-use or abuse, and to continue to the best of our ability to cancel the present obligations



Ceremony and celebrities made Alpha province convention exceptionally important. Photographed outside Psi's beautiful new chapter house were, from left to right, Charlotte Barrell Ware, second and now ranking past grand president; Dr. Mary Crawford, Psi's famous "Dr. Molly"; Almira Johnson McNaboe, grand vice-president; Kay Hibbard and Marilyn Hager, Beta Tau.

and to meet the future obligations of the corporation." Then the girls turned again to the fireplace, while the president of the chapter lighted the tapers in the candlesticks—tapers which have lighted many convention banquet tables—and then lighted the fire from one of them. During this part of the ceremony, an adaptation of Christopher Morley's "Dedication of a Fire-Place" was read.

The candlesticks appeared again Saturday night at the banquet, to which Mrs. Ware came in the fragile blue dress which she wore when she presided at the national convention in 1882. In accordance with the tradition of this province, at the end of the banquet Mrs. Ware lighted once more the half-burned tapers from the ones which had been lighting the speakers' table during the evening, and in an inspiring and touching little service all her own, passed them

to June Strickland, of Toronto, and Mildred Grant, of Boston, the girls who responded to the Canadian and American toasts, and they carried them to Kathleen Bredin Dignan, B Ψ, the new Alpha province president.

Another factor that made this convention unusual was Mrs. Burnham's kindness in bringing with her the carnelian and ivory gavel given her by the Kappas of Indiana when, as our fifth grand president, she presided at a national convention at Cornell in 1894. The province president and province vice-president used it with great pride and it was guarded with the utmost care; it had never been used since the 1894 convention. Do you wonder that we were proud?

The speaker of the evening at the banquet was Psi's Doctor Molly, whose daughter Mary is also a member of Psi

chapter, having graduated this past June. Since Mary Junior was on her way to the Philippines, her senior award for outstanding achievement was received by her mother. We had one other mother and daughter present, Katherine Eaton Nichols, Ψ , and her daughter Emily, at present a sophomore at Cornell.

A new custom inaugurated at this Alpha province convention was the presentation of a province award to the senior of each of the seven chapters who had done most for her chapter and college. The award this year, a sterling silver teaspoon, engraved with Kappa Kappa Gamma and the chapter letter, was given to the following: Beta Beta, Katherine Benton; Phi, Virginia Parker; Beta Tau, Florence James; Psi, Mary Schuster; Beta Psi, June Strickland; Gamma Lambda, Elizabeth Bete Knox; Delta Delta, Sylvia Howard.

In thinking over the convention after-

ward, the group at Cornell concluded that the greatest value to them came from the feeling of a closer relationship with the alumnae than they had had before, although as a close second in value was the deeper appreciation of what Kappa stands for and a better understanding of fraternity problems.

If you want experience of all sorts and kinds, from borrowing coat-hangers, making 24 beds, and sweeping floors, play hostess to a province convention. You'll learn a lot, have plenty of fun, and discover that working for Kappa with Kappas brings enormous satisfaction and pleasure.



EDITOR'S NOTE: Photographs of Psi's new house will be held over to the February Key, to be featured in the "blue section" with those of some other new and remodeled houses. The house at Cornell, incidentally, is the first Kappa house in which steel construction has been used.



Province officials, in cap and gown, at Alpha's convention included, left to right, Cynthia Kerr, marshal; Miriam Pheteplace, province vice-president; Edith Reese Crabtree, director of provinces; Mary Geisler Phillips, province president; and Marilyn Hager, convention music director.

Epsilon Province Convention in Review

Where

Epsilon's sixth, at Evanston, Illinois, May 7-8, 1937

Among Those Present

Edith Reese Crabtree, B F, director of provinces; Isabel Culver Gregory, T, province president; Helen Rugg Condit, B A, province vice-president; and the following delegates and alternates: Kate Parker and Margaret Jean Hutchison, A; Mary Anne Kimbell and Mary Scott Stewart, B A; Elizabeth Donovan and Betsy Bruce, X; Betty Boulton and Alice Beyer, E; Dorothy Ann Short and Margaret Lynate, H; Margaret Katchapaw, F S; Evelyn Wattam and Alice Piers, F T; Lois Nelson and Marjorie Frank, T; Agnes Russell Bonner, F O, Chicago Intercollegiate; Eloise Seavert Eager, H, Madison alumnæ; Frances Neville Newberry, B Z, Milwaukee alumnæ; Dorothy Caswell, X, Minnesota alumnæ; Mathilda Thompson, North Dakota alumnæ, and Helen Ryerson Hadley, T, North Shore alumnæ.

Officers Elected

Isabel Culver Gregory (Mrs. Lewis T.), T, province president, re-elected; Carolyn Beach McCarthy (Mrs. Donald), X, province vice-president.

Entertainment

Banquet at the Georgian hotel in Evanston, with Beatrice Bamford, T, as toastmaster; Mrs. Crabtree and Mrs. Gregory, speakers; music and dancing by Mary Jo Straud, Scotty Noe and Kay Stewart, all of Upsilon. Kay Stewart is the famous undergraduate with a Hollywood contract.



Flower Memorial Fund

From the Springfield, Illinois, alumnæ association comes a check for five dollars for the Flower Memorial fund for Tade Hartsuff Kuhns. Quoting from the letter of the secretary, Frances Cullom Kraft: "This is a small tribute, indeed, to one whose loyalty and untiring work has helped to make Kappa what it is today. There are among us several who have known Mrs. Kuhns personally, and at our Founders' day dinner meeting they gave us a word picture of our first grand president."

Here Is the "Follow Through"

from Province Conventions

Round Table Findings, as Presented to the Grand Council, Are Significant

By EDITH REESE CRABTREE, *Director of Provinces*

IF THERE has been any doubt of the value of province conventions, that doubt certainly is removed from the minds of anyone who studies even superficially the series of conventions just completed. From every point of view they have been successful and helpful to all concerned, actives, alumnae, and officers, both national and province.

Small enough to insure informality, each province is large enough and varied enough in its types to represent a good cross section of the fraternity. A very small proportion of Kappas have the privilege of attending a national convention, thus the province convention is a worthwhile "half-loaf" to many.

One secret of the success of the 1936-1937 conventions—and perhaps the secret—was the careful preparation for them. The fine suggestions sent out by the grand president and grand vice-president were stimulating and helpful. The province officers carried on the details in the same spirit. THE KEY has already commented on the unusually fine speakers—many of them national convention calibre. Realizing not every field could be covered in a two-day program, the various officers carefully chose those subjects most vital to their own provinces.

I also note and approve the fine co-operation between president and vice-president in the two conventions it was my privilege to attend. In each case the officers had opportunity for conference. Having tried to plan a convention by

mail myself, I strongly advise at least one conference and believe the result merits the expenditure which may be necessary when officers live too far apart. With all the responsibility the province officer carries, she must not be so limited in the financial set-up that she works at a disadvantage.

In all the conventions, then, the attendance was good, the spirit fine, and the programs excellent. I believe we will see results, tangible and intangible, in our chapters this year.

Two general suggestions occur to me:

1. It is a distinct advantage to have the visiting council member make a keynote speech at the opening session, with the two-fold objective of setting the tone of the meeting and bringing the assembly up-to-date on general fraternity news.
2. Observation of round tables in two conventions and study of others makes evident the wisdom of selecting leaders who realize the necessity of thorough preparation, with sub-divisions of the topic under discussion carefully assigned. Not that I should in any way limit free and informal interchange of ideas, but a round table which is merely a testimony meeting is rarely constructive.

As to the recommendations of the recent conventions, simply reading them to you would be of little value, so I thought some sort of analysis and classification might be better. First, I looked them over carefully for new suggestions. Secondly, from the recommendations familiar to us I have attempted to gather up trends, be on the alert for questions, search for subjects that needed em-

phasis, hoping thereby to find guides for our work this year in our several fields.

The topics scheduled on a majority of programs are evidently those of general interest. The following data are gathered from the minutes of 11 conventions, the minutes of Theta not being on hand.

I. Finance: Suggestions from six provinces.

That a chapter officer should have had a year's training as a *working* assistant.

That fines are the best—but by no means perfect—penalty for uncollected dues.

That the house corporation of each housed chapter publish annually a summary of its financial operations for the year, similar to that published by Pi chapter.

That the annual budget be presented to the chapter in that manner which shall prove the most interesting and advantageous to the chapter.

That national send more financial communications.

That a fathers' supper be given to explain finance system of chapter—possible only in urban colleges.

II. Chapter Technique: Nine provinces.

That pledge mistress be an able girl.
Alumnæ pledge advisor approved.

General topics.

Notebooks and their value.
Careful training of officers.
Responsibility toward assistants.
Merit charts pro and con. Questions raised as to their value.

Special Suggestions.

Surprise inspections of notebooks.
Better use of national communications.
Officers to be addressed by Greek names.
All chapter officers to be given a definite list of required contents of an officer's notebook.
Chapter reports to be read or posted.
As a solution for better pledge-active feeling, "Big Sister clubs."
Each initiate be taken through archives individually by her sponsor.
Each chapter make a list of five songs to be distributed through the province.
Use of fraternity education bulletins for pledge-active discussions.
Duties of efficiency chairman to relieve president.
Technique means organization of chapter.

Conference between incoming and outgoing officers.

A 10-minute talk on the fraternity every meeting.

III. Pledge Training: Nine provinces.

All the questions which were raised concerning the value of pledge training as now conducted point to the one great need, BETTER PEDAGOGY. Criticism is not with material, but with methods.

Constructive suggestions.

An able pledge mistress who takes her responsibility very seriously.

Alumnæ pledge advisor approved.

Topic assignment for pledges—excellent way to familiarize them with Kappa history.

Training of fraternity "mothers" who occasionally pool ideas.

Better sense of values and less emphasis on non-essentials.

Training not only for fraternity life, but for university life.

Constructive use of probation week. See article in the July *Banta's Greek Exchange*.

IV. Standards: Eight provinces.

Taking away privileges better than fines.

Standing committees on discipline.

Probation, not to be delayed, to be resorted to for general bad attitude.

House rules posted.

Other members invited to standards meetings.

Standards commend pledges as well as criticize.

Round table within house to discuss problems.

Courtesy week for pledges.

V. Functions of Advisors: Five provinces.

Advisors are recognized as being valuable. They are not yet effectively used in general.

Great care needed in their selection.

VI. Scholarship: Seven provinces.

Awards for greatest incentive.

Chapter should be made "culture conscious" not "grade conscious."

Tutorial system recommended.

Posted graph of chapter scholarship.

Scholarship interest be started with pledges.

Definite programs recommended.

Libraries well on their way.

Duty of scholarship chairman to notify chapter of special cultural events.

VII. Participation of Chapter in Campus Life: Six provinces.

Discussions were alive and showed realization of need for such participation and responsibility of training pledges for it. Ways and means recommended for it are all familiar.

VIII. Rushing: Ten provinces.

Discussions show trend toward simplified, less expensive rushing, also weakness of local Panhellenics.

Syracuse suggests grading rushees 1-10, an excellent method of preparing list. Middlebury draws up a second choice list, which eliminates the fear of losing out on quota.

Satisfaction expressed with new alumnae rushing recommendation plan. More interpretation necessary.

Alpha province recommends that director of provinces' study of rushing be referred to grand council in its entirety with the endorsement of the three principles there included:

1. Selection of membership instead of rushing.
2. Coöperation, not competition.
3. A good pledge class for every group on the campus is the definition of a successful rush season.

IX. Active-Alumnae Relationship.

Value of and means of attaining cordial active-alumnae relations stressed in every convention.

Progress is evident with intelligent planning.

One province had alumnae panel discussion along four lines: financial, social, vocational, and Panhellenic.

X. Alumnae.

Conventions as a whole well attended by alumnae.

Standards of interest and discussions were high.

Influence of fine work of vice-presidents seen.

Alumnae are realizing the necessity of keeping up to date in fraternity matters.

Round tables discussed the familiar topics of program planning, raising money, budgets, and membership campaign.

The alumnae rushing recommendation plan endorsed.

Importance of choosing officers with great care stressed.

Kappa province has the interesting recommendation that alumnae advisors give report to the association.

These, then, are indications of Kappa thinking across the country, a challenge to every officer, province or national.

Editors Are Told of *Broadway Collegiennes*

THE College Woman on Broadway" was the subject of an address by Ann Grosvenor Ayres, Broadway director and producer, at the dinner meeting of the N.P.C. editors' confer-



Ann Grosvenor Ayres

ence, Thursday evening, October 14, 1937, in the Waldorf-Astoria.

Miss Ayres spoke of the revised opinion which now considers a college education a good thing for an actress. Chances are better than ever for college women in all departments of the theater: directing, acting, criticism, publicity and play-writing.

Among the college women in plays current on Broadway Miss Ayres listed the following: Doris Dalton, Wellesley, in "Blow Ye Winds"; Vera Allen, Barnard, "Susan and God"; Josephine Hull, Radcliffe, and Virginia Hammond, New York university, "You Can't Take It With You"; Elise Chisholm, University of Mississippi, "Babes in Arms"; Haila Stoddard, University of Southern Cali-

(Continued on page 345)

Kappa *Hearthstone* Facts

The first Kappa club house, or *Hearthstone*, is the Louise Bennett Boyd *Hearthstone*.

It is named for one of the two living founders of Kappa, Mrs. Boyd, of Penney Farms, Florida.

It is located at Winter Park, Florida, on Lake Osceola, quite near Rollins college.

It will be open for residence as early in 1938 as possible, following repairs and renovation.

The *Hearthstone* is open to all Kappas. Both permanent and transient residents are desired.

For information as to rates for resident, non-resident, transients and guests, and all questions applying to the *Hearthstone*—tear out slip on page 343 and mail to Mrs. Ernest P. Railsback, 34 Foster street, Newtonville, Massachusetts, national chairman.

Send checks to treasurer of fund—Mrs. D. Allyn Bell, 14 Caroline road, Wellesley Hills, Massachusetts.

Ask your association chairman for YOUR pledge card—it has YOUR name and address on it.

SAMPLE PLEDGE CARD FOR KAPPA KAPPA GAMMA HEARTHSTONE FUND

Folio Number

Chapter Alumnæ Association

Name
(Maiden) (Married)

Address
(Street) (City) (State)

Make checks payable to Jess McNamee Bell, treasurer, and mail to:

Mrs. D. Allyn Bell, 14 Caroline Road, Wellesley Hills, Massachusetts.

PLEDGE

In consideration of the gifts of others

I Pledge \$.....

1. Yearly for years

2. Herewith is my cash gift of \$.....

3. Bequest of \$.....

4. Memorial of \$..... for

.....
(Name and Chapter)

GIFT

☐ Active.....\$1 to \$10

☐ Contributing.....\$11 to \$25

☐ Sustaining.....\$26 to \$99

☐ Patron.....\$100 to \$499

☐ Sponsor.....All over \$500

☐ Bequest

☐ Memorial

New Rose McGill Chairman Has Vision Gained by Service

By DELLA LAWRENCE BURT, B E

THE CHALLENGE of our heritage has indeed been met by the members of the grand council in the appointment of Lois Lake Shapard (Mrs. Robert S.), B E, as chairman of the Rose McGill fund. Since the infancy of this fund, which was the outgrowth of a need for help by the Kappa whose name it bears, it has been administered by Marion Ackley Chenoweth with such understanding care and sympathy that she has won for herself and for the fund a place in the hearts of all Kappas. Her resignation would be an irreparable loss were it not that the members of the council have found in Lois Shapard a person who will carry the fund toward the future with the same sane judgment and sympathetic understanding that have marked the past.

Mrs. Shapard received her early training as a member of the Kappa chapter at the University of Texas, and it was there that her husband, Robert Shapard, also acquired his education and was graduated from law school. After her marriage she was an interested alumna of the chapter and, about 1927, with the backing of other loyal Dallas alumnae, she undertook the difficult and sometimes discouraging task of Kappa colonization at Southern Methodist university. In 1928 as the Dallas alumnae association delegate to the national convention, she presented the petition for colonization and was rewarded by the unanimous vote of convention in favor of the new chapter. The history of Gamma Phi chapter at Southern Methodist university is indelibly colored by the encouragement and spirit of Lois Shapard.

In the fall of 1931 she accepted the

presidency of Theta province, and in that office attended the 1932 and 1934 national conventions. At the 1936 convention as chairman of our first international art exposition of Kappa artists and craftsmen, she served with efficiency



Lois Lake Shapard, Beta Xi

and graciousness and inspired us to future development of this aesthetic and cultural project.

In addition to national fraternity work Mrs. Shapard has done, she has been a part of local Dallas affairs. For many years she has been active in church and literary circles, having served as president of the Pierian club, one of the oldest study clubs in Dallas, and is now president of the Clavis club, another literary group.

The Shapard home has always been a rendezvous for many friends, particularly young people. It is interesting to note that Lois' three children, following the example of their parents, also attended the University of Texas. Of the two sons, Robert, Jr., the younger, will graduate in June from the business administration school. William, after graduation from Southern Methodist university, attended the university and is now engaged in radio work in New York city. Last January he was married to Betsy Bentley, BÆ, who was the Dallas alumnae association delegate to the 1936 convention.

Lois' daughter, Helen, was a Kappa at S.M.U. and later received her degree from the University of Texas. She accompanied her mother to the 1932 national convention. Until her marriage in December, she will serve as her mother's secretary; after that Lois expects to have more time to devote to the work of the Rose McGill fund. We doubt that, for we haven't even told you that she is the president of the Dallas alumnae this year and that she has a Kappa sister, a Kappa sister-in-law, and other relatives who enjoy her time. However, Lois thinks it is fun to be busy, and she is the kind of person who manages to do many things and all of them well.

She has sympathetic understanding; she has the vision of fraternity gained through Kappa service. She will be the perfect chairman to guide the Rose McGill fund into the future.

Grand Council Meets

"Voice of Firestone"

LAST September Margaret Speaks, B N, was interviewed for Nellie Revell's "Radio Column of the Air." During the interview pleased auditors heard the observation that the badge Miss Speaks was wearing showed her to be a member of Kappa Kappa Gamma.

Last October, at the close of Panhellenic congress, members of Kappa's grand council remained for council session at Beekman Tower. Also council-sessioning were the national officers of Kappa Alpha Theta, Delta Gamma and Zeta Tau Alpha. (Take it from one who was present that council sessions are grueling affairs. Sit in on one some time, if you wonder what national officers do!)

Anyway, Tuesday evening, October 19, Kappa's grand council came out for air at 11:30 P.M., in Radio City, to listen to the repeat broadcast of the Firestone program, which features Margaret Speaks. Later, through Clara O. Pierce, who knew Margaret in school, Kappa's officers had the pleasure of meeting the famous "Voice of Firestone."



"Any Kappas live in Kappa, Illinois?" queried K. W. F. . . . None do, Mr. F.



Sell Magazines! Win Convention Award!

An award of \$15.00 will be made at convention to the alumnae association with the largest number of magazine subscription sales per capita, and \$10.00 for the second highest.

This is an opportunity to make money for the winning association, in addition to swelling contributions to the Hearthstone fund, which receives the profits from all sales through the Kappa magazine agency.

If you haven't heard, Marie Bryden Macnaughtan (Mrs. James, Jr.), 7538 Teasdale avenue, St. Louis, Missouri, is agency chairman.

Careers for Kappas

By MILDRED LINCOLN BILLINGS, B T, *Vocational Guidance Chairman*

TO ALL observers of present day social and industrial conditions, the necessity of thoughtful choice, planning and preparation for one's life work is evident. Most women are engaged in some occupation preceding marriage, so this problem concerns all.

Women have entered nearly all vocational fields, so that choice of occupation no longer needs to be restricted to "teaching, nursing and secretarial work." Educational standards have been raised for almost all occupations, yet one must steer away from the peak of too intense specialization as well as from the plain of a so-called "broad education" that has neither direction or purpose.

Guidance may be thought of as the "thread of purpose" running through one's educational and vocational plans. Professor Brewer of Harvard university once remarked, "If you stop in Cambridge and ask the way to Boston, is it Boston guidance or Cambridge guidance?" Likewise, in making educational plans, we must know where we are going and how to get there.

Many of our Kappa alumnae have attained distinction in their various fields of work. You have heard, through THE KEY from time to time, about the interesting experiences of some of them. We want you to know many more of them, both through their writings and through actually meeting and talking with Kappas representing wide fields of work.

Books, too, open up unthought-of possibilities. Some books as Catherine Filene's *Careers for Women*¹ are compilations of articles written by specialists. In this way some 150 occupations are surveyed, each writer following a definite outline. In other cases the writer

himself investigates and writes of educational and vocational opportunities and conditions.

Other writers help us with suggestions as to how to budget time, organize ideas, study effectively, such as Norman



Mildred Lincoln Billings, Beta Tau

Fenton's *Self Direction and Adjustment*,² and still other writers are concerned with that undefinable factor in success called "personality" and write interestingly on correct manners, personal charm, and wholesome attitudes.

An annotated bibliography which you will receive later will help you to select some good books for your Kappa library, or to borrow from the college library, for your personal browsing.

At Pennsylvania State college, the Panhellenic group has prepared, in co-operation with the librarians, a leaflet

¹ Houghton Mifflin, 1934.

² World Book Company, 1926.

About Mildred Lincoln Billings

Kappa's new vocational guidance chairman is a member of Beta Tau chapter, and was graduated from Syracuse university. She also studied at Cornell, the University of Wisconsin and the University of Rochester. She obtained her master's and doctor's degrees from the Harvard graduate school of education.

Dr. Billings taught science in the Rochester public schools, and in Oregon schools for a short time. In 1923 she was counselor at the Monroe junior-senior high school in Rochester. She also taught in the extension division of the University of Rochester and at summer sessions, 1929-1936, of Teachers college at Columbia. During the past year she has been assistant to the director of the New York state National Youth Administration, in charge of guidance.

She is married to Erle M. Billings, business and technical personnel director of the Eastman Kodak company at Rochester, New York.

In addition to various articles in *Occupation*, the vocational guidance magazine, *Education*, and other magazines, Dr. Billings, with J. M. Brewer, is the author of *How to Teach Occupations*, a manual for teachers, published by Ginn and company in 1937, and under her maiden name is the author of *Teaching About Vocational Life*, also published this year by the International Textbook company.

called *Fraternities—Five Foot Shelf of Books*. The college library loans these book selections to chapter houses. It is important, also, to watch magazines and newspapers as well as books for up-to-date articles on vocations and changing conditions.

In order to help each individual to work out his educational and vocational plans in an orderly way, Professor Brewer^a of Harvard has outlined the following steps:

1. Self-discovery.
Through exploratory courses in school and various experiences in a number of work activities.
2. Study of Vocations.
Covering:
 - a. The characteristics of a number of the common occupations.
 - b. The problems of the occupational world.
 - c. Education in relation to work.
3. Opportunity for a Sensible Choice of Occupation.
Through counseling and testing, based on the first two steps.
4. Vocational Education.
 - a. Skill: training in the work of the occupation.

^a Adapted from Chart in: Brewer, John M., *Education as Guidance*, p. 295, The Macmillan Company, 1932.

- b. Technical knowledge back of this skill.

- c. Wisdom or Social Understanding of the Vocation; ethics of the occupation, working laws, labor problems, economic and social knowledge needed, the relation of the occupation to allied occupations and to the vocational world as a whole.

5. Opportunity to Secure Work.
Information about openings.

6. Opportunity to Make Progressive Readjustments.

To secure promotion to a worthy vocational status through employment supervision and counsel.

The fundamental purpose of this vocational guidance committee of Kappa Kappa Gamma is to aid you in taking the first of these steps with purpose and clear vision, and to attain a usefulness in life worthy of Kappa ideals of womanhood.



Only grand-daughter of a Kappa founder, Frances Pattee, A, whose grandmother was Anna Willits Pattee, was married to Frank Israel Putnam, Junior, September 21, 1937, at Monmouth.

New Scholarship Chairman Is Distinguished Educator

THIRD of Kappa's new committee chairmen is Ina Craig Sartorius (Mrs. John), Γ H, assistant principal of the Horace Mann school at Teachers college, Columbia university, chairman of scholarship for the fraternity.

Dr. Sartorius was born in Nebraska, had her elementary education in Idaho, and was graduated from Washington State college. With her degree she received a life diploma as a teacher from the State of Washington, since she had taught before her college entrance.

After three years' teaching in Oregon and Idaho high schools, she came to Columbia university in 1924 and took her master's in educational psychology a year later. In 1931 Dr. Sartorius received her Ph.D. in educational psychology, with major interest in elementary spelling. She became a member of Kappa Delta Phi and in 1933 was asked to join Phi Beta Kappa as an alumna member from Washington State college, where there was no Phi Beta Kappa chapter at the time of her graduation.

"My teaching experience ranges from one-room rural schools in Idaho, then two-room rural schools, one year in Oregon in a rural high school and two years in Buhl, Idaho, in a high school where I taught physics and mathematics, chiefly," said Dr. Sartorius.

"In 1926 I became an associate in the department of psychology at Teachers college, with my chief duties as psychologist at Horace Mann. In the fall of 1930, I was given my present position as assistant principal in the elementary division of the Horace Mann school."

Dr. Sartorius has written articles on child development, and has lectured on

psychology, remedial work in elementary school subjects and at Teachers college in some field of educational psychology every year since she became a member of the staff. She has been giving a course in intelligence testing, to train students in giving Binet tests. This coming spring



Ina Craig Sartorius, Gamma Eta

she will offer a course in problems in the guidance of the handicapped.

She is a member of the National Education association, the American Psychological association, the Association for Consulting Psychologists and the Progressive Education association.

Married in 1919, Dr. Sartorius is the mother of two children: Jean Audrey, born February 17, 1930, and John Anthony, born August 2, 1935.

Missouri and Minnesota Choose Women to Edit Yearbooks for First Time

Both are Kappas - Kappa Daughters

ON TWO campuses, at the University of Missouri and at the University of Minnesota, it was big news when women students were named for the first time in history to be editors of the university yearbooks.

For readers of THE KEY it is also big



Elizabeth Donovan, Chi

news. Both editors are not only Kappas. Both are Kappa daughters.

Dorothy Anne Fuqua, ©, whose picture may be found elsewhere in this KEY in the pages of Mortar Board members, is the first woman editor of the *Savitar*, Missouri's famed yearbook. Anne is the daughter of Margaret Dorsey Fuqua (Mrs. Warren W.), ©. Her father is a member of Kappa Sigma.

The August 1937 issue of *The Missouri Alumnus* carried a long story about Anne and her appointment. In spite of difficulties which the editor will encounter, the author of the article goes "so far as to predict a 1938 yearbook with results in editing and management that'll make you whistle."

Anne, a senior, is a member of Workshop, dramatic organization, the student council, and the Hope o' Tomorrow club, an organization of students whose parents were also students at M.U.

Elizabeth Donovan, X, is the first woman editor of the *Gopher*, Minnesota's yearbook, which is 50 years old. Elizabeth is the daughter of Alice Dougan Donovan (Mrs. P. W.), X, who wrote the Kappa song, "Sisters, Let Us Sing Again."

An education junior and president of Chi chapter, Elizabeth was chairman of Panhellenic's rushing committee for the 1936 freshman week, and a member of President Lotus D. Coffman's committee for the "Peace or War" conference. She was assistant editor of the 1937 *Gopher*, and is a member of Pi Lambda Theta, education honorary, and Phi Beta Kappa.

Elizabeth's appointment makes history, but also repeats it, in a sense. Fifty years ago, in 1887, when the *Gopher* was first published, another Kappa, now Alice Adams Eggleston (Mrs. Walter), X, was secretary of that first yearbook. It was Alice Adams who suggested *Gopher* as the new publication's name.

THE KEY wishes to credit Helen Rorvig, X, with the copy about Elizabeth, which, because of the Kappa coincidences, has been combined with the story about Anne.

Education of Daughters in England

By MADELEINE RENOLD HUNTER (MRS. ERIC C. C.), Ψ
Knowle House, Handforth, Manchester, England

EDUCATION in England aims more at training the minds and characters of the children than cramming them with facts, and there is a wide choice of methods.

Where there is a kindergarten school near, children may begin school at about five years old; but where there is not, lessons must be given at home. Often a nursery governess is engaged to teach the children of three or four families in the home of one of them.

At eight or nine years old, boys are sent to a preparatory school, which is usually a boarding, or residential, school and is preparatory to the public schools or navy, to which they go on at about 13 years old. The girls go to a day school, often having to be taken and fetched when it is too far to walk. This means a good deal of time and energy wasted, and the problem soon arises—would not boarding school be better for their health and less distracting for their work? So a search is made, and much consulting with other parents, for the ideal boarding school which shall meet the needs of health, sound teaching and cost.

All over Great Britain the board of education provides "board" schools free, but no one who can afford to pay sends her children to them. The average mentality of the children at "board" schools is not very high, though any specially clever child can win a scholarship to a higher grade school and possibly to a university.

But at boarding schools, where the girls live, or board, for a whole term,

they meet girls of their own strata of society and are expected to reach the standard of entrance to the universities before they leave. In London and other big cities, there are good day schools,



Madeleine Renold Hunter, Psi

or "high schools," where payment is made, but even so it is thought healthier for them to go away to the sea or country to school.

At about 16 years old, a girl has to take an examination commonly known as "school certificate," though it has a much longer official name. This is set by an examining body for the whole of England and Wales. Scotland has its

own board of education. After that a girl may leave, or stay on and take what subjects she likes, or her school offers, and better work is often done in the one or two years after this examination than in all the previous years.

Then comes the question, usually settled by the girl herself, shall she go to college, or have a year abroad to learn languages, or merely stay at home and have a good time?

The vacancies in our older colleges, such as Newnham at Cambridge university or Somerville at Oxford university, to name only two of the best known, are few compared to the applications, so that the standard of entrance is made very high. The newer universities all offer courses for women, but in far less attractive surroundings than in your beautiful colleges and universities in the United States, and there is not the campus life which is such a valuable part of residential colleges.

In England the term "college" usually means an institution, academic or technical, attended after school days, though some of the old endowed schools for boys are called college, as Eton college, Winchester college, Marlborough college.

The terms at school called semesters in the States are rather different in England: the scholastic year begins in late September and is divided roughly into three terms of 12 weeks each, with four weeks holiday at Christmas and at Easter, and about eight weeks in the summer.

The girls do not come home during the term, but have a half-term holiday week-end, during which the parents may take them out and feast them, and the school often gives some play or concert to entertain the guests. As most families go away to the sea or country in summer, and Easter is an indefinite date, all the social life and parties have to be crammed into the Christmas holidays; and girls often go back to school in January tired but happy.

An English girl is much less mature than her counterpart in the States, and if she is unfortunate enough to have no brothers, she probably does not know

how to talk to boys. Co-educational boarding schools are rare in England and are almost always considered of an eccentric nature. This is probably owing to the fact that so many of the boys' public schools—I think you call them private schools in the States—were founded in the 16th century, when girls were not expected to need any schooling. It was only about 50 years ago that several big schools for girls were founded on the lines of the boys' public schools, with games and the team spirit encouraged. Many mothers still favour the small school where the atmosphere is more like home, and the arts and refinements are emphasized more than classics or mathematics. On the whole these small schools have not such a good teaching staff and a clever girl does not have the advantages of competition in class.

After school days are over she may marry, but until then she will want to train herself for earning a living, or having a career of public usefulness.

Our English home life is much more secluded than in the States, and possibly that is why we favour sending our children away to school, so that they shall learn to mix with other girls; but all parents have to decide individually how their daughters shall be educated.



Kappa Personalities

Mary Coate McNeely (Mrs. A. E.), M. was given the degree of doctor of jurisprudence with high distinction from Indiana university last June. She was also given the shield of Gamma Eta Gamma, law fraternity, for having the highest grades in the senior law class; and was elected to the Order of the Coif, honorary law scholastic society. She is the mother of a nine-year-old daughter, and studied law in addition to her household duties.

Inez Richardson Canan (Mrs. R. D.), Γ Δ, is editor of the national magazine published by Omicron Nu, home economics honorary.

Kappa Author of
"Contributions to the Art of Music in
America by the Music Industries
of Boston (1640 to 1936)"

By CHRISTINE M. AYARS, Φ

How does it happen that one often does the very thing one had thought absolutely foreign to one's abilities? Here is one illustration of that. As my father died when I was only two, I was brought up in a family consisting of my mother and her father, Dr. William Fairfield Warren, first president of Boston university. Though all my relatives on my mother's side did more or less writing, I seemed to take after my non-literary lawyer father. What agony it was to try to grind out a poem in high school, something about a cat fight, if I recall rightly! At Boston university college of liberal arts Professor Dallas Lore Sharp required all his students to get an article published. So again I struggled and the local *Brookline Chronicle* published a description of some of my experiences as a child attending private school at Oxford, England. Incidentally this early taste of European travel plus a Kappa convention in Estes Park seem to have started a love of travel indulged in when possible. And now, strangely enough, I am an author. How did it happen?

When I entered college my high school chum and I wished to join the same fraternity, but our mothers belonged to different ones which made that difficult. Mainly because of the fine class of juniors in Kappa I became a Kappa like my mother (Mary Christine Warren Ayars, Φ) and shortly before we graduated my chum became one, too. For lack of a subject more interesting to me I majored in economics and sociology. There were few music courses then, but I took several of those offered and enjoyed them greatly.

My major easily led after graduation to my having a year's fellowship in the research department of the Women's Educational and Industrial union of Boston. There under the supervision of Dr. Lucile Eaves I made a study of the



Christine M. Ayars, Phi

vocational experiences of Boston young people in the department stores. Much of my material, combined with further studies in this field, was published by the union under the title *Training for Store Service*. Later the research department became the graduate department of economic research of Simmons college. This college graciously granted me in 1924 the degree of Master of Science in Economic Research in recognition of

my work while a fellowship holder. Before and after that I held several fine positions in New York city, listed in the new edition of *American Women*, thanks to Clara O. Pierce.

Apparently I overdid. So I had to return home to recuperate. While in New York I had been a member of the Inkowa Glee club. I began taking vocal lessons with the club director, Ross David, tenor soloist, who had been a pupil of Jean deReszke. I continued my vocal studies with Stephen Townsend, baritone and choral director, who had studied with Max Heinrich and Guiseppe Campanari, and in whose New York studio I had practiced unawares.

By this time Professor John P. Marshall had organized Boston university college of music and was its dean. Thinking it would be fun to take some more courses in music, I went to see about it. Since I had been a student of Dean Marshall earlier, he advised me to register my courses to count for the degree of Master of Education in Music, just arranged for in 1930. This I did and also resumed my study of pianoforte with the concert pianist, Laura Hawkins, who has studied with many eminent pianoforte artists. My former teacher, Miss Ada Emery, had retired. To Miss Monserrate Deliz, a fellow student at the college of music, I am indebted for the opportunity to teach public school music in her stead at the summer session of the University of Puerto Rico in 1931. This proved a most fascinating experience due to the different temperament of the students from Americans and the use of two languages, Spanish and English. I found teaching so much more interesting and worth while than anything else I had done that I definitely decided then to make teaching music my career. The next college year I wrote my thesis and took enough courses to finish up my degree in 1932. As that was at the height of the depression, teachers of music were being dismissed from the schools. So I turned to private teaching of pianoforte and later added voice. For the past three years I have been studying voice with the opera singer, Mme. Myrna

Sharlow, through the Boston Conservatory of Music.

As a possible subject for my thesis my uncle, Dean Warren, had suggested what Boston has contributed to music in the United States. When I looked into that it seemed a lifetime's task to cover sufficiently all the lines of musical activity in Boston. Richard Appel, of the music department of the Boston public library, told me that what music industries had done was not written up and that people often desired such information. In view of my business experience that subject appealed to me and it met with the approval of both the college of music and the school of education. So I had a great many interviews with heads of publishing houses and instrument-making firms in which my research training was of immense help. To my amazement I rounded up so much material that I almost had to throw the information together in order to finish the 235 typewritten pages in the time allowed. My readers both advised me to try to get it published. Dr. Newell, who had done a great deal of research in chemistry and had made music an avocation, offered to help me put it in shape for publication when I was ready. But I was busy and before I could get to it he had passed on. Then I waited awhile in a quandary as to what to do because I felt that much of the information had been given to me with the idea that it should be recorded and made available for persons to whom it was of value. Yet I knew that the material needed a thorough checking to make sure of its accuracy, a task which would require considerable labor.

After I had had several requests by people to see the information, I decided that I must put it in shape and started to work, expecting it to take only about a month or six weeks. But as I checked up and rewrote I kept unearthing more information so it grew and had to be retyped twice. When I finally began looking for a publisher I discovered that I had a book which was a peculiar hybrid because it found art in business. Worse still it was in the specialized field

(Continued on page 328)

History's Unrecognized Share in Music Appreciation

By CHRISTINE M. AYARS, Φ

WHAT DOES the word history mean to you? Boring lists of names and dates of rulers and battles? That is what some of us were taught in school as history. Or perhaps you think of musty, dusty records and museum antiques. If either of these is the case, then we need a new conception of history. Briefly, it is the story of the progress of civilization. Many subjects to which we give special names are in reality particular branches or phases of history. But because of these terms we do not recognize that fact.

Of what use can the study of history as applied to music be? Human progress comes largely as the result of trial and error. If we know the mistakes and futile endeavors of the past we can try to avoid repeating or learning them through unpleasant experience. In my home, past local, national and international events were often subjects of conversation. This was not for the sake of reminiscing but in order to understand the reasons for and to help interpret the present conditions or to look forward to what might be anticipated in the future. A comprehensive knowledge of the past certainly gives a solid foundation upon which to build. With this in mind let us consider the relation of history to the specific field of music.

The music lover, who wants to enjoy more fully the music he or she hears, generally reads books or attends lectures on what is called "Music Appreciation." The points apt to be included under this heading are the lives of the chief composers, the particular contributions to music for which they are noted, a general study of musical forms and some analysis of these composers' most important compositions. Part of this is

really the study of biography and part relates to what is termed the "theory" of music, especially if it goes into harmonic analysis. What is biography basically but history, the story of the individual composer's experiences as influenced by his environment? In studying the latter we learn of the times in which he lived, the general mode of living and customs as the background for his work. Sometimes this information comes from historical records like diaries and letters and sometimes from the recollections of persons who knew the composer.

The different types of dance music provide an excellent illustration of how the music changes with the times and different styles of dancing. In the period of Haydn and Mozart the patrons of music were the nobility and churchmen who had their own chamber music orchestras to play for the stately court dances. So these composers wrote many minuets as this was a favorite dance then. Other countries had various types of peasant dances carried about by improvising troubadours who traveled from country to country. So we have suites of dances by Handel and other 18th century composers. These usually consisted of an allemande, courante, sarabande and gigue. Between the last two the gavotte, bourrée, passepied, minuet, anglaise and polonaise were often added. Later Brahms used Hungarian waltz rhythms most effectively and Johann Strauss has written some of the most popular waltzes of all time. In our era dance orchestras play jazz and swing music for dancing. Interestingly enough there was somewhat similar swing music a few centuries ago.

If we study the theory of music, which includes both the form of the

compositions and their harmonic structure, we are again dealing with history. We find that the growth has been largely from simple to more involved and longer forms in both vocal and instrumental music. In most European countries the simple folk music supplied themes and rhythms as an inheritance from which the composers could draw as a basis for their compositions. Thus by the study of the individual composers' works we find the new features which each one introduced or used so much that they have become associated with his name. As the later men progressed from the work of their predecessors the forms have gradually become longer, more intricate in the use of themes, more varied harmonically and require larger orchestras as in the modern symphonies and tone poems. Operatic music has changed similarly, partly to suit changing public taste and partly because of innovations made by various composers. For example operas were always given in Italian up to Mozart's time. He patriotically wanted it in his native German and so composed music to German librettos, thus giving us "Die Entführung," the first German comic opera, and "Die Zauberflöte," the first true German music-drama. Originally the style was florid with many arias and choruses. But as singers have been less and less trained in rapid passage work, trills and cadenzas, the use of this has gradually decreased up to the Wagnerian opera which completely does away with the florid type of singing and largely eliminates big choruses. Debussy's "Pellias and Melisande" goes so far as to make the orchestra almost more important than the singers, for it is the orchestral music which expresses the mood of the scenes so perfectly.

IN THE matter of consonance or dissonance the result depends largely upon the type of scales used in the composition—Grecian, Gregorian, our present system of major and minor, or whole tone scales. The early harmony in major and minor keys was largely tonic and dominant and made up of triads. To these were gradually added seventh chords—dominant and diminished and

secondary sevenths—ninth, eleventh and thirteenth chords. We think of Wagner in connection with dominant chords, Debussy for the frequent use of whole tone scales, which he found in Russia, and supertonic seventh chords. More recent composers searching for new effects have employed polyharmony (different chords in the same key at the same time), and polytonality (different keys at the same time), chords made up of fourths instead of thirds and tone clusters. Unless a composer and his listeners have analyzed the works of past masters to know what harmony the latter employed they cannot tell whether the composer has introduced something really new or has just used an old harmony in a new way, such as resolving it differently. For example Mendelssohn used secondary seventh chords occasionally and even polyharmony, but he resolved it, whereas composers like the Russian Shostakovitch do not resolve them, thus producing totally different effects. We are apt to think of Bach as a classical composer far removed from our use of harmony and dissonance. Strange to say, study of his works will reveal that by his counterpoint he often obtained beautiful chords, progressions and unexpected effects which we think of as recent and modern.

It is these differences in the harmonic content and the forms of the compositions that enable us to identify the composer upon hearing his music. Without this knowledge our ability to appreciate music would be greatly lessened. It is moreover many times our lack of familiarity with certain tonal combinations or sequences that makes us dislike some compositions at first hearing. Brahms' symphonies and Wagner's operas were anything but well received not many years ago. Now they are part of the standard repertoire of the leading symphony orchestras. To many modern composers their harmonies seem so tame and almost colorless apparently that they are continually searching for new effects and more dissonance. Each generation seems to start where the previous one left off in its musical ear and composing.

If lectures in appreciation can be il-

illustrated by the playing of parts of the music, like the themes, hearing these adds considerably to our understanding of the music. If musicians are to perform classical music well, they must have as a background a knowledge of the composer's environment, what effects he desired to produce, and his ideas about music if they can be known either through his own writings or as handed down from earlier players personally acquainted with the composer. So would-be performers try to find teachers with information about the classical traditions as to playing or singing in order to help them interpret to us the spirit and mood of a work. Until recently the worth-while composers have all been European. This undoubtedly explains why a musician found some European training in music so indispensable. Now, however, we have American teachers with that background, fine European musicians are settling in this country and we have some American composers. For the interpretation of modern music, too, this same knowledge of the harmonic background from which the modern idioms and progressions have come is essential for intelligent rendition and legitimate use of rubato. The unusual intervals can be played or sung more easily when one has a good technique based on fundamentals.

WHAT IS often little realized or even ignored is that the stage of development of musical instruments on which the compositions can be played has effected the writing of music enormously. For example the pianoforte with a damper pedal to sustain notes was not invented until the last of the 18th century, after the time of Bach. Such specimens of early 19th century make as are still playable sound sweet and decidedly tinkly to our modern ears. If Bach had been able to compose for the modern pianoforte who knows whether his compositions for that instrument would have been so largely contrapuntal? Beethoven, however, did write for it and seems to have delighted in calling for sudden contrasts of forte and piano by his unexpected use of

sforzandi so frequently that this is a characteristic of his works for this instrument.

The bow string family of instruments seems early to have attained a fairly perfected form. Perhaps this is because the woodworking crafts like cabinet-making were skilled artisans' trades before the use of metals was well understood and developed. Woodwind, brass and percussion instruments have been greatly improved and some new types have appeared within the last century. How many of us realize that inventions made just a little over 100 years ago have made possible our modern brass band instruments? The first brass band in the United States was formed in Boston in 1835 and many of the instruments used then were made of thick copper instead of brass. Is it any wonder that many classical works orchestrated largely for strings and woodwind seem to us light, dainty and almost too harmonious in comparison with compositions written for a full modern orchestra?

It thus appears that, when as music lovers we try to obtain a fuller appreciation of music through an understanding of the important composers' lives, works, and instrumental limitations in composing, we, like the professional musician, necessarily study history whether we are aware of it or not. So let us not shy away from history in connection with music as no concern of ours, but rather become interested to find out how much a thorough knowledge of the history of music can aid our enjoyment of this fine art.



Nellie Coit Curtis, for Louisiana; **Dorothy Clark**, for Illinois; and **Margaret Ruth Schricker**, for Indiana, were three Kappas among 14 state sponsors at the annual Rhododendron festival in Asheville, North Carolina, last summer. **Josephine Lord Rienzi, A.** of Biltmore Forest, Biltmore, saw their pictures in the paper and was delighted to find them "charming and talented, as well as beautiful, girls of whom Kappa can well be proud."

Two More Who Have Undergraduate Scholarships



Mary Lou Nash, Gamma Chi

Margaret Cram, Beta Delta

Kappa Author of "Contributions to Art of Music"

(Continued from page 324)

of music and history, at first thought supposedly of just one locality. In addition it sounded appallingly technical, though I had endeavored to make it interesting to the average music lover.

With the encouragement of Dr. Will Earhart, of Pittsburgh, and Dr. Otto Kinkeldey, of Cornell university, I continued my search and found that the H. W. Wilson company of New York city would publish my manuscript. I took it to them thinking it complete. But we decided that I should work up a list of all the instruments by early Boston makers which I could find in public

places, with brief descriptions, in place of expensive and often unsatisfactory illustrations.

That meant another summer of research work, 25 additional pages and much rewriting of the main text to insert valuable new information which this brought to light. Finally, the last of January 1937 my book, with a title I vainly sought to shorten, appeared.

So, behold, I am the author of *Contributions to the Art of Music in America by the Music Industries of Boston (1640 to 1936)*, which has been surprisingly well reviewed.

MARY FRANCES STECK
Beta Xi



MARY C. SCHUSTER
Psi

PATRICIA FRUEH
Psi



CE BUFORD
Beta Omicron



Phi Beta Kappa

MARGARET MILLER
Beta Zeta

MARTHA REUWER
Beta Rho



ERTHA ARMSTRONG
Beta Upsilon



BESSIE GRAHAM
Delta Beta



JANE WEINERT
Beta Xi



KATHERINE ASTON
Omega



JANE DAVIS
Iota



JANE BAKER
Beta Kappa



BETTIE GILBERT
Beta Chi



ALLY MARTIN
Gamma Theta



Phi Beta Kappa

BERNICE BURNS
Omega



VIRGINIA PARKER
Phi



MARGARET STRINGFELLOW
Rho

DOROTHY MAY LAWSON
Delta Zeta

ARY ELLEN VAYLES
Iota



HELEN SLUSSER
Rho



JULIET MARSH
Beta Mu



BETSY ROSS
Beta Mu



DOROTHY MURRELL
Beta Chi

Mortar Board

IRENE ETTER
Gamma Mu



NANCY ADAMS
Gamma Kappa



DOROTHY ANNE FUQUA
Theta



DOROTHY E.
BOLLINGER
Delta Alpha



MARGARET MAXWELL
Gamma Mu



BEVERLEY BRIDGE
Gamma Kappa



ELINOR
BROUGHTON
Gamma Psi





MARGARET LUCY
Beta Phi



JANNES SAVERY
Beta Zeta



MARY STUART
BAGLEY
Beta Zeta



ALICE DENNY
Beta Zeta

Mortar Board



LOIS DROLET
Gamma Pi



MARGUERITE
DEEMS
Chi



MARY BIDGOOD
Gamma Pi



PHEBE BIBB
Gamma Pi



JESSIE HOWARD
SMITH
Beta Xi



ANN TEMPLE
Beta Xi



MARIE KATOUC
Sigma



JEAN ANGERT
Beta Rho



CLARIBEL NOTHNAGLE
Gamma Lambda



Mortar Board



GARLAND
MAC CHAPMAN
Gamma Phi



LOUISE KRAUS
Gamma Iota



BETTY HUNING
Gamma Beta



BETTY LEE BORD
Beta Upsilon



JANE WALCOTT
Sigma



HELEN EMILY
ZIMMERMAN
Gamma Beta





MARGARET RICHEY
Gamma Delta

Mortar Board

JEAN SMALL
Gamma Delta



GAYLE BUCHANAN
Beta Omega



LORNA MCLEOD
Gamma Delta



VIVIEN ROBERTS
Gamma Epsilon



LOUISE DEWEY
LINDLEY
Iota



MARY ELAINE
BEVER
Gamma Omicron



DOROTHEA KEMBLE
Gamma Eta



MARGHERITA SWIFT
Gamma Pi

RUTH LOWRY
Gamma Psi





BARBARA KEITH
Beta Phi



ANN PATTERSON
Beta Nu



JEAN KINCAID
Beta Nu

Mortar Board



RUTH BURRY
Gamma Epsilon

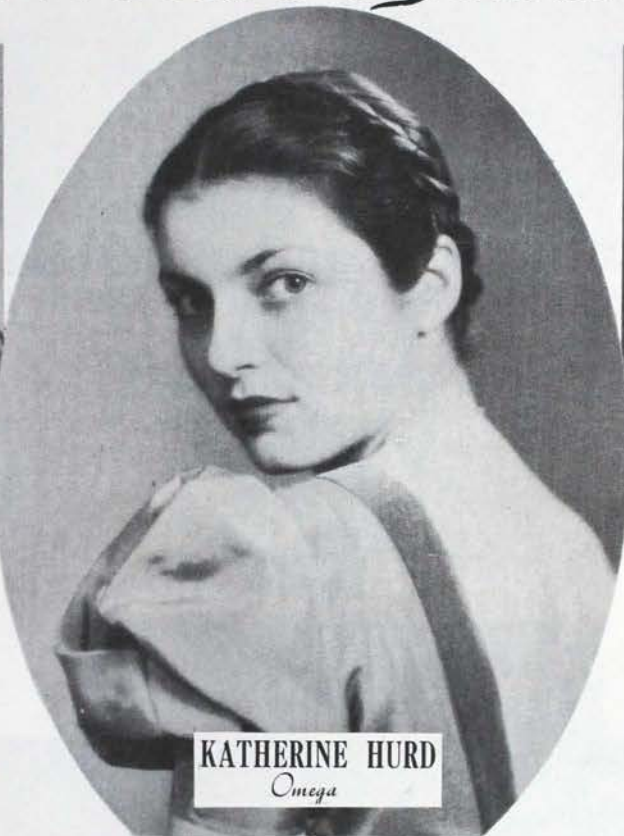

KATHERINE HURD
Omega



MARY JANE
BEACHLER
Gamma Epsilon



ANN TURNER
Beta Nu

BETTY MCGUIRE
Beta Nu

BETTY SCOTT
Gamma Epsilon

ANNETTE DODS
Beta Nu



MORTAR BOARD *Equivalents*



MORRAINE LAXSON
Tau Pi



HELEN WAGNER
Tau Pi



MILDRED FITCH
Sigma Xi



DOROTHY MACK
Tau Pi



RUTH PENROSE
Octagon Club



LOUISE PITTS
*Alpha Sigma Sigma;
President of Student Council*



BETTY MATTESON
Octagon Club

EVELYN WATTAM
Senior Staff



HELEN BROWN
Libra Rollins



DOROTHY HAWKINSON
Senior Staff

GRACE TERRY
Libra Rollins





JULIA MOORE
Cardinal Key



ALISIA MOODY
Beta Delta



KAY NEUFELD
Phi Kappa Phi

GERALDINE SCHUH
Phi Kappa Phi



Other SCHOLASTIC Honoraries

MARY JANE MASKREY
Phi Sigma Alpha



MARY AGNES SIMMONS
Phi Sigma Alpha

ELVA DREISBACH
Phi Sigma Alpha



DONNIE GODWIN
Phi Kappa Phi



ELIZABETH BENTON
Phi Kappa Phi



Chairmen Rally to Campaign

Brick-by-Brick the Hearthstone Builds

By IRENE NEAL RAILSBACK, *Hearthstone Fund Chairman*

SELLING Hearthstone Bricks! Be a Brick, Buy a Brick for Kappa's Hearthstone.

The contest of states has started. Forty-three states, or districts, have chairmen. (We need 52.) Other acceptances come each day. Selected by the council, appointed by our grand president, it is an honor to be asked to serve as a chairman. Do not take the invitation lightly when YOU are asked to serve.

Then there are 79 alumnæ chairmen, from that many associations, on their toes, set ready to go. (We need 132.) Also 14 chairmen in unorganized cities have been appointed. It is going to be FUN working in the Hearthstone contest when all of these live chairmen get going. Already letters have come from several chairmen asking such interesting questions—new ones—not discussed to date. When the minds of 183 chairmen get to working, look for great things. The start has been propitious. We expect real accomplishment.

In some states there may be few Kappas, in others many thousands. Yet each chairman has a real task, that of getting word of the Hearthstone to every Kappa in her territory. In the states where there are few Kappas, those may be scattered. Delaware has only 33 Kappas, while California has 2969. Yet Delaware has no alumnæ associations. California has three fine big associations where interest is concentrated. Large or small in number, only with a contribution from the 33 as well as from the 2969 will the Hearthstone fund succeed. Some bricks in the Hearthstone may

have more Kappa-power behind them, but each brick is necessary to make the Hearthstone complete.

It is interesting that three members of the national Hearthstone committee have accepted the duty of chairman for their states. They are ALIVE to Hearthstone possibilities. Lyndall Finley Wortham heads Texas; Edith Walton Herrick is a co-chairman in Michigan; and Letta Brock Stone, the newest member of our committee, is chairman of the District of Columbia and of her Washington, D.C., associates.

Jess McNamee Bell (her new address is 14 Caroline road, Wellesley Hills), our efficient and hard-working treasurer, has enlarged her files and is all set for the new pledge cards and checks which will come with the efforts of the state and alumnæ chairmen.

The Hearthstone fund is not to be a burden. Kappas will not be harrassed to give. If now is not the convenient time to give, make a pledge and send your check later. Help plan something which your association may do to make money as a joint gift from all the alumnæ. Let this be HEARTHSTONE YEAR in your association.

Listed below are the state chairmen—alphabetically. The association chairmen are listed by provinces, as they are in THE KEY. If your association is not listed, DO SOMETHING ABOUT IT. Appoint your chairman NOW. Your state chairman needs her help. Get in on the "100% gifts" state contest. Help your state add her brick to the Hearthstone.

Who is *your* chairman? Has she *your* pledge?

District Chairmen

Alabama

Mrs. John V. Masters,
Box 1981, University of
Alabama.

Arizona

Mrs. W. F. Tolley,
338 No. Grenada Street,
Tucson.

California

Northern Half of State
Mrs. John Alger Flick,
1326 Third Avenue,
San Francisco.

Southern Half of State
Mrs. Dodge Dunning,
1865 N. Kingsley Drive,
Los Angeles.

Colorado

Mrs. Clarence Ireland,
1622 Holly Street,
Denver.

Connecticut

Miss Grace Winans,
36 Robin Road,
West Hartford.

Delaware

Mrs. Carlton E. Douglass,
180 South College Avenue,
Newark.

District of Columbia

Mrs. E. C. Stone,
3111 "N" Street, N.W.,
Washington.

Florida

Mrs. Harry Kelly,
1103 South Dakota Avenue,
Tampa.

Georgia

Mrs. William Warren
Owens,
2804 Andrew Drive,
Atlanta.

Idaho

Mrs. Carey H. Nixon,
1621 Warm Springs Ave-
nue,
Boise.

Indiana

Mrs. Gustavus B. Taylor,
37 E. 37th Street,
Indianapolis.

Iowa

Mrs. H. G. Hedges,
825-17th Street S.E.,
Cedar Rapids.

Kansas

Miss Mary Dudley,
612 Topeka Boulevard,
Topeka.

Kentucky

Miss Mai Noy Van Deren,
409 E. Pike Street,
Cynthiana.

Louisiana

Mrs. C. L. Moody,
625 Oneonta Street,
Shreveport.

Maine

Mrs. William B. Mills,
38 Channel,
So. Portland.

Maryland

Mrs. William A. Thoring-
ton,
1309 Park Avenue,
Baltimore.

Massachusetts

Mrs. Addison C. Burnham,
15 Bracebridge Road,
Newton Centre.
and
Mrs. Howard M. LeSourd,
Waverly Avenue,
Newton.

Michigan

Mrs. Carl F. Trager,
123 Cedar Street,
East Lansing.
and
Mrs. Myron C. Herrick,
104 N. Lincoln Avenue,
Niles.

Montana

Mrs. Sidney J. Coffee,
342 Eddy Avenue,
Missoula.

Nebraska

Mrs. Henry Branch,
Longacres Farm,
Roca.

New Hampshire

Mrs. Thomas J. Morris, Jr.
Stoneleigh College,
Rye Beach.

New Jersey

Mrs. Howe S. Landers,
80 Douglas Road,
Glen Ridge.

New Mexico

Miss Dorris Fish,
Taos.

North Carolina

Mrs. Edna Kilgo Elias,
New Sharon Road, RFD 2,
Charlotte.

North Dakota

Miss Pearl Dinan,
511-14th Street, S.,
Fargo.

Ohio

Mrs. Charles Chastang,
1637 King Avenue,
Columbus.

Oregon

Mrs. Gustavus P. Clerin,
1050 North East Floral
Place,
Portland.

Pennsylvania

Eastern Half of State
Mrs. Gilbert Seil,
18 Radcliffe Road,
Bala-Cyndwd.

Western Half of State
Miss Mary Christie,
328 Ashland Avenue, Mt.
Lebanon,
Pittsburgh.

Rhode Island

Mrs. Arthur N. Peckham,
Kingston.

South Carolina

Mrs. Archibald Walker,
617 Woodland Avenue,
Spartanburg.

South Dakota

Mrs. R. R. Pullen,
Lead.

Tennessee

Mrs. M. O. Bennett,
321 Kenilworth,
Memphis.

Texas

Mrs. Gus Wortham,
1105 Warwick Hotel,
Houston.

Utah

Mrs. Harry H. Shaffer,
86 "B" Street, 1,
Salt Lake City.

Vermont

Mrs. Edgar S. Crosby,
46 Park Street,
Brandon.

Virginia

Mrs. J. Wilfred Lambert,
Williamsburg.

Washington

Mrs. R. W. Smethurst,
229 Marcus Street,
Walla Walla.

West Virginia

Mrs. E. M. Merrill,
1637 Quarrier Street,
Charleston.

Wyoming

Mrs. Robert B. Laughlin,
1817 S. 19th St.,
Cheyenne.

Canada**British Columbia**

Miss Alice Morrow,
1115 Richards Street,
Vancouver.

Manitoba

Miss Anne Speers,
137 Kingsway,
Winnipeg.

Ontario

Dora Fox,
20 Binscarth Road,
Toronto, Ont. Can.

Quebec

Miss Elizabeth Power,
356 Kensington Avenue,
Montreal.

Alumnae Association Hearthstone Chairmen

*Alpha Province***Boston**

Miss Cora Templeton,
160 Hawthorne Street,
Malden, Mass.

Boston Intercollegiate

Mrs. Harry O. Williams,
290 Billings Street,
Atlantic, Mass.

Connecticut

Miss Grace D. Winans,
36 Robin Road,
West Hartford, Conn.

Middlebury

Mrs. Edgar S. Crosby,
46 Park Street,
Brandon, Vermont.

Syracuse

Miss Clara Steinbicker,
147 Hampton Road,
Syracuse, N.Y.

St. Lawrence

Miss Grace Lynde,
Main Street,
Canton, N.Y.

Rochester

Miss Alice Grenelle,
1608 Highland Ave.,
Rochester, N.Y.

Toronto

Mrs. William T. McGrew,
Jr.,
Lanesend, Riverview Dr.,
Toronto, 12, Ont., Can.

*Beta Province***Beta Iota**

Mrs. Thomas S. Nicely,
15 Mansfield Road,
Lansdowne, Pa.

Essex

Mrs. Howe S. Landers,
80 Douglas Road,
Glen Ridge, N.J.

New York

Mrs. Jesse Greer,
82 Parkway East,
Mt. Vernon, N.Y.

Northern New Jersey

Miss Alice Walker,
Apt. D24, Ahban Court,
Radburn, N.J.

Philadelphia

Mrs. Frank Loescher,
3 College Lane,
Haverford, Pa.

Pittsburgh

Mrs. Thomas W. Lang-
ford,
1317 Franklin Avenue,
Wilkinsburg, Pa.

Westchester

Mrs. Alan J. McBean,
76 Park Avenue,
Bronxville, N.Y.

*Gamma Province***Akron**

Mrs. Harry Graef,
870 Hereford Drive,
Akron, Ohio

Canton

Mrs. Walter Hilscher,
141-36th St. N.W.,
Canton, Ohio

Cincinnati

Mrs. William R. Abbot,
185 Sturgis Avenue,
Cincinnati, Ohio

Cleveland

Mrs. G. H. Billman,
2043 E. 83rd St.,
Cleveland, Ohio

Columbus

Mrs. Gale McKillip,
47 S. Champion,
Columbus, Ohio

Dayton

Mrs. E. Judson Barney,
1438 Catalpa Drive,
Dayton, Ohio

Mansfield

Mrs. Ernest R. Hartman,
121 Marion Avenue,
Mansfield, Ohio

Newark-Granville

Mrs. Frances Glennen,
126 Hudson Ave., Apt. H,
Newark, Ohio

Toledo

Mrs. Sidney L. Stine,
2333 Scottwood,
Toledo, Ohio

*Delta Province***Bloomington, Ind.**

Mrs. Sanford Teter,
318 Walnut Street,
Bloomington, Ind.

Detroit

Mrs. Herbert W. Mandel,
710 Rivard Blvd.,
Grosse Pointe, Mich.

Gary

Mrs. Harold Haskell,
249 W. 46th Avenue,
Gary, Ind.

Hillsdale

Mrs. Theodore Wiget,
26 Charles Street,
Hillsdale, Mich.

Indianapolis

Mrs. Harry G. Jones,
4454 Central Avenue,
Indianapolis, Ind.

Lafayette

Mrs. Norman Adkins,
R.R. 1, Northwestern Hts.,
West Lafayette, Ind.

Muncie

Miss Laura Benedict,
216½ East Adams Street,
Muncie, Ind.

South Bend-Mishawaka

Miss Edna Place,
322 South Lafayette Blvd.,
South Bend, Ind.

Vincennes

Kathleen Campbell,
524 Broadway,
Vincennes, Ind.

*Epsilon Province***Bloomington, Ill.**

Mrs. Cyrus Locher,
804 E. Washington Street,
Bloomington, Ill.

Champaign-Urbana

Miss Eleanor Chaffee,
308 Davison Drive,
Champaign, Ill.

Duluth

Mrs. C. K. Dickerman,
530-24th Avenue E.,
Duluth, Minn.

Milwaukee

Mrs. A. L. Slocum,
2627 N. Terrace Avenue,
Milwaukee, Wis.

Minnesota

Mrs. John Locke,
623 Lincoln Avenue,
St. Paul, Minn.

Monmouth

Mrs. Charles W. Blair,
803 East Broadway,
Monmouth, Ill.

*Zeta Province***Cedar Rapids**

Mrs. H. G. Hedges,
825 17th St. S.E.,
Cedar Rapids, Iowa.

Columbia

Miss Anna Schlunt,
303 Westmount Avenue,
Columbia, Mo.

Davenport

Mrs. Byron Hewing,
1002 Main Street,
Davenport, Iowa

Iowa City

Mrs. H. D. Sellman,
305 N. Capitol Street,
Iowa City, Iowa

Kansas City

Mrs. George Arrowsmith,
6409 Willow Lane,
Kansas City, Mo.

Lawrence

Miss Maude Landis,
Lawrence Memorial Hos-
pital,
Lawrence, Kan.

Lincoln

Mrs. Leon Larimer,
2635 Woodcrest,
Lincoln, Neb.

St. Louis

Mrs. Morris Morgan,
7638 Carrswold,
St. Louis, Mo.

Topeka

Mrs. C. F. Smith,
1014 West 27th Street,
Topeka, Kan.

Wichita

Mrs. T. B. Propps,
1501 Coolidge,
Wichita, Kan.

*Eta Province***Albuquerque**

Mrs. Robert Wigeley,
1617 Las Lomas Road,
Albuquerque, N.M.

Colorado Springs

Mrs. G. Robert Fisher,
1121 Wood Avenue,
Colorado Springs, Colo.

Denver

Miss Mae Potter,
685 Humboldt Street,
Denver, Colo.

Utah

Miss Kathryn Lovesy,
1321 Yale Avenue,
Salt Lake City, Utah

*Theta Province***Dallas**

Miss Margaret Frazier,
Melrose Hotel
Oak Lawn Avenue,
Dallas, Tex.

Oklahoma City

Miss Dorothy Snedaker,
123½ East Park,
Oklahoma City, Okla.

Tulsa

Mrs. W. P. Marshall, Jr.,
2017 S. Xanther,
Tulsa, Okla.

*Iota Province***Montana**

Miss Allene Armstrong,
298 E. Front Street,
Missoula, Mont.

Portland

Miss Virginia Insley,
2453 N.W. Kearney,
Portland, Ore.

Pullman

Miss Margaretta Frisbee,
Penshurst Court,
Pullman, Wash.

Spokane

Mrs. M. Palmer Kastberg,
421 E. Queen Avenue,
Spokane, Wash.

Wenatchee

Mrs. Harold Sugg,
Van Leuven Apts.,
Wenatchee, Wash.

*Kappa Province***Long Beach**

Mrs. Annie Payne Ader,
803 Junipero Avenue,
Long Beach, Calif.

Los Angeles

Miss Elizabeth Morton,
723 Mullen Avenue,
Los Angeles, Calif.

Sacramento Valley

Mrs. L. M. Jeffers,
1315-41st Street,
Sacramento, Calif.

San Francisco Bay

Mrs. Charles Wade Snook,
6016 Ocean View Drive,
Oakland, Calif.

Tucson

Mrs. E. V. Graybeal,
245 E. 4th Street,
Tucson, Ariz.

*Lambda Province***Baltimore**

Miss Elizabeth Bartlett,
1922 Mt. Royal Terrace,
Baltimore, Md.

Charleston

Mrs. Robert Childers,
1325 A Quarrier Street,
Charleston, W.Va.

Huntington

Mrs. Wendell Reynolds,
825-11th Street,
Huntington, W.Va.

Morgantown

Mrs. Philip Cochran,
412 Grand Street,
Morgantown, W.Va.

Washington, D.C.

Mrs. Edward C. Stone,
3111 "N." Street N.W.,
Washington, D.C.

Wheeling

Miss Effie Anderson,
Chaplin St. Formosa Apts.,
Wheeling, W.Va.

*Mu Province***Atlanta**

Mrs. Fred DeLand,
1702 Harvard Road,
Atlanta, Ga.

Baton Rouge

Mrs. William G. Munding-
er,
Hundred Oaks,
Baton Rouge, La.

Lexington

Mrs. Sarah Shelly Dunn,
352 Lexington Street,
Danville, Ky.

Miami

Mrs. Stephen Kite-Powell,
1818 S.W. 13th Street,
Miami, Fla.

Newcomb

Mrs. Walter Carroll,
7724 Burthe Street,
New Orleans, La.

Tampa Bay

Miss Mildred Blount,
2245-18th Street South,
St. Petersburg, Fla.

Winter Park

Miss Helen Steinmetz,
Apopka, Fla.

*Unorganized Group Chairmen***Indiana**

Miss Emily Croxton,
240 N. 12th Street,
Angola.

Mrs. F. F. Pickering,
Anderson.

Miss Jane Zeller,
N. Meridian Street,
Brazil.

Mrs. Don Ellis,
Greencastle.

Mrs. Maurice Johnson,
Greenwood.

Mrs. Fred Brooks,
Loogootee.

Mrs. Don Colglazier,
302 Walnut Street,
Salem.

Louisiana

Miss Sidonia Provosty
Scott,
1144 Barrister Street,
Alexandria.

Mrs. David Pipes, Jr.,
Southdown Plantation,
Houma.

Miss Carolyn Merrill
Stubbs,
966 Riverside,
Monroe.

Miss Ruth Robinson,
960 Thora Boulevard,
Shreveport.

Ohio

Mrs. Porter Turner,
483 Ridgelawn,
Hamilton.
(also chairman for Ox-
ford)

Mrs. Philip Guthery,
666 Bexley,
Marion.

Miss Mary Lou Torbert,
2113 Linden Avenue,
Middletown.

Washington

Mrs. John F. Campbell,
309 Palm Street,
Bellingham.

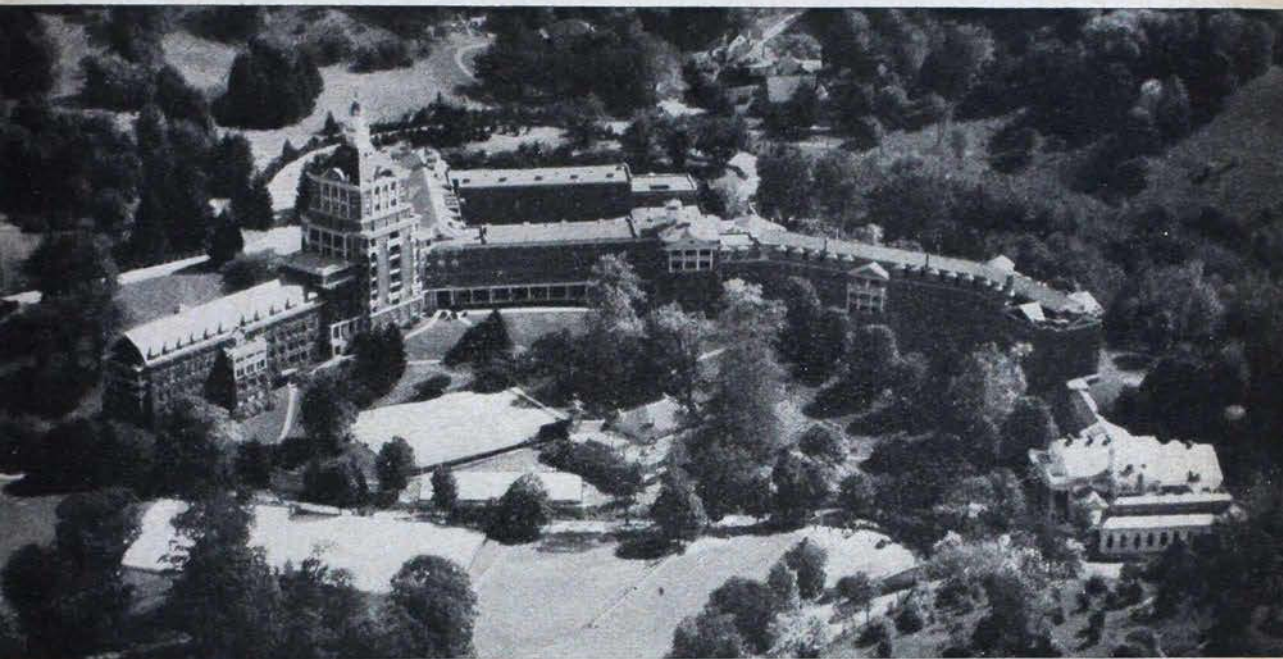

The Homestead from the Air

Ask for This Christmas Gift— A Convention Trip to "Ole Virginny"

By DELLA LAWRENCE BURT, Convention Chairman

TO THOSE Kappas who have visited the place, no introduction is necessary. They know the satisfaction of the eternal hills, their wide vistas and towering heights; they revel in the charm of The Homestead and the efficient cheerfulness of its staff. But to those who will make this their first visit, there will be delights untold in the beauties of the mountain scenery and the gracious ease of The Homestead environment, scene of Kappa's 33rd biennial convention, July 1-7, 1938.

The Homestead consists of a 17,000-acre property in the Virginia mountains. There is no other activity in the village of Hot Springs but The Homestead, no

industrial plant nearer than 20 miles away, no other activity in the whole Bath county which employs as many as 10 people. The Homestead is a sort of oasis off from the busy, modern world and yet connected with it by telephone, fast train service and hard-surfaced roads. The summer climate at The Homestead is a delightful one. The days may be warm, but not too warm, and the nights are always cool and refreshing.

There is practically everything at Hot Springs to attract the summer vacation lover. Golf, riding, tennis, swimming (either in the indoor pool at The Homestead or the open one at the Cascades) may be enjoyed by those who have the



The Cascades Clubhouse

time for sports. For those who will have less leisure there are walks and drives of surpassing beauty.

The internal equipment of The Homestead is perfect for a Kappa convention. The Great Hall with its stately white pillars, the Empire room and the theater will serve as meeting places for the serious and the festive affairs of convention. The Colonial dining room will be a perfect setting for the banquets and luncheons that are such an important part of convention week. The bedrooms will be comfortable and homelike.

Special rates for the convention week are:

- (1) \$7.50 per day, per person, American plan, double rooms with bath between
- (2) \$8.00 per day, per person, American plan, double room with private bath
- (3) \$9.00 per day, per person, American plan, single room with private bath

In this charming setting we shall have many of our traditional Kappa services, the memorial one with a special tribute to our beloved first grand president, Tade Hartsuff Kuhns, whose charm and enthusiasm for Kappa permeated many conventions of the past; the historical pageant; the scholarship dinner at which we shall pay homage to Phi Beta Kappa whose birthplace is William and Mary college in Virginia. These and many new things are being planned to make the week one of delight and inspiration for you.



The Great Hall of The Homestead.

The Chesapeake and Ohio railroad will issue an itinerary which will eliminate the necessity of using precious KEY space for detailed information. This itinerary and other convention literature will be sent to the national and province officers, chairmen and delegates from chapters and associations. If you wish to be on the marshal's mailing list, send your name and address. We shall be happy to include you.

A special train, via Cincinnati, will take care of the delegates and visitors from the west, special pullmans from New York city will care for those from the east. We are expecting many, especially those from Washington and the southern states, to drive.

Post-convention trips will include Williamsburg, together with Yorktown and Jamestown, Virginia Beach, Richmond, Washington, Philadelphia, New York city and Europe. We hope that whatever you do this summer, you will see Virginia first at The Homestead.

For years there has been the longing for a Kappa convention in the south. This is our dream come true. Enjoy with us this ideal place, in the mountains so that it is cool enough to please our Canadian and northwestern Kappas, and yet far enough "down south" so that many of our southern members may attend. This is our opportunity to link Kappa with Virginia, its heroism, its historical glamour, its progressive enterprise, its grace and charm, its peace and comfortable living.

We of the south welcome all Kappas to the southland for this 33rd biennial convention.

PLAN NOW FOR THE HOMESTEAD IN JULY.



Convention Appointments

CONTRIBUTING immeasurably to the beauty of the 1936 convention at the Seignior club was the work of Betty Nagelvoort, B II, as art chairman.

"She is to be art chairman for the 1938 convention and that is great news!" reports Della Lawrence Burt, convention chairman.

It is indeed great news, as we shall see when we all get to convention next July

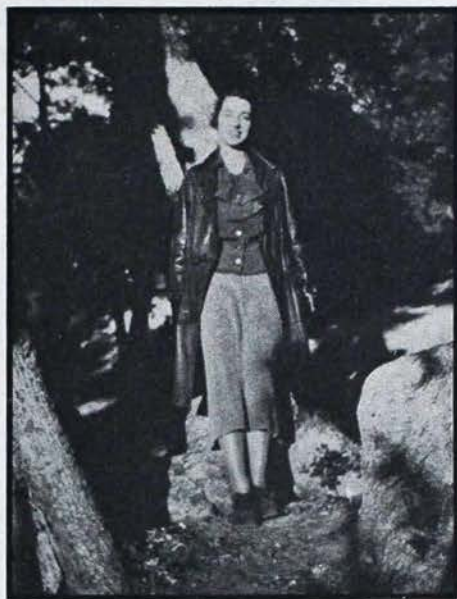

Betty Nagelvoort Flint, Beta Pi

1-7 at The Homestead, Virginia Hot Springs.

There is more news. When Betty comes to convention she will be registered as Betty Nagelvoort Flint, having been married June 22, 1937, in California to Harvey Flint "who doesn't mind the smell of paint."

Congratulations to him, all happiness to Betty; and congratulations to Kappa for having her as art chairman.

Two other important appointments have also been announced by Mrs. Burt.

Marion Ackley Chenoweth, B Δ, former chairman of the Rose McGill fund, will be assistant marshal. At the famous "Mackinac 1920" convention Mrs. Chenoweth was marshal, under the old system of hostess chapters.

Marie Bryden Macnaughtan, Θ, will be in charge of the special train, and will also be chairman of the memorial service.

Mrs. Kuhns' Passing Is Loss to Hearthstone

The national Kappa club house committee has lost one of its valued members in the death of Tade Hartsuff Kuhns. As an advisor to the committee she performed not only that part, but an active part as well. She was interested from the beginning in the club house idea and pleased with its development.

She it was who advised "take each step slowly and progress will be made surely." She said, "Too often in life things start with a spurt and then die out." She did not want the club house idea to die and she wanted it on a strong foundation.

She it was who made the first gift to the Hearthstone fund for the club house.

In her letter to the chairman, written May 18, 1937, from her California hospital, in answer to a question she said, "I am strongly in favor of starting one unit [of the club house] now and working it out satisfactorily. Many will give gifts when they realize we have a real home." Tade Hartsuff Kuhns was farsighted in many things for the fraternity. May her prophesies come true for the Hearthstone!

She ends her letter with the words: "Go right on with the good work. With abundant love."

We will all miss her. Our committee needed her, her continued enthusiasm, her advice. She would have been of inestimable help as the Louise Bennett Boyd Hearthstone opens. She had had much valuable experience. She knew "living" in all places. She knew what was right always. We needed her. The fraternity needed her. But we have served with her—blessed privilege!

I.N.R.

Autumn Means Rushing

—All Kinds—But Rushing



By MARIAN S. HANDY, *Field Secretary*

THE THING common to practically all colleges in the fall is rushing, and what a bugbear it usually turns out to be. With all the experimenting that has been done, rushing is hectic and dreaded by everybody—especially the field secretary when she's trying to get in some constructive points. But if she will insist on fall visits. . . .

It has been interesting to note the number of schools that have been deferring rushing—some for just a few weeks; one for an entire year; and all still a bit undecided as to whether their systems are successful.

Lambda chapter at Akron has six weeks for getting settled and then another leisurely six weeks for rushing. Since Akron is an urban university and students live off the campus it gives the fraternities a better chance to size up their prospects. It gave me a better chance to have a pleasant visit with the girls and to see again how well Lambda accepts its fraternity responsibilities and yet has a lot of fun, especially in its little house right on the campus.

The university is in the third year of its general and upper college plan and is gratified with the success of this progressive step; it also has a new dean of women this fall. The Akron association is bubbling with energy this fall and ready to go for another year—their small group plan for meetings has worked remarkably well.

Gamma Rho at Allegheny was just getting into the throes of rushing after a year without any. Nobody is quite sure

whether this rushing deferred for a year is feasible there or not, although the Kappas got their share of pledges. Our chapter is quite small due to the lapse in rushing last year, but they make up for size in enthusiasm, and have quality if not quantity. The chapter room is much freshened by complete redecoration, and lovely formal gardens on the campus add much to its beauty.

My arrival at Beta Beta was timed to get in on two rushing parties and hear the results of bidding. No chance for regrets in that pledge class! The rushing period at St. Lawrence was shortened this year in order not to emphasize rushing quite so much. Whether this was accomplished is yet to be seen, but at least the Kappas were relieved to have rushing behind them.

I wish all our chapters could hear Beta Beta sing—the girls say they just have to sing for Fran Steele. The chapter is also accumulating a fine library and are proudly displaying that scholarship cup. The alumnae—all Beta Betas—turned out to a lovely supper and I was delighted to meet some Kappas I hadn't seen before.

Thence across the border into Canada to find the Delta Deltas just opening up for the year. Rushing was in the air, although not actually begun. It is deferred at McGill until the second year, so our chapter will be small until we get some new pledges. The Delta Deltas have fine times together in their little apartment and always show a visitor a good time what with horse shows, dinners, shop-

ping, tea, etc. They are a fine unified chapter, conservative, but jolly; one to be proud of. Lots of changes in the university, too, with a new principal and dean of women.

It was peaceful at Gamma Lambda with school well under way and rushing deferred for six weeks. It was fun to gather at the little white house again and see the versatile Kappas perform everything from Shakespeare to the Hawaiian hula—good suppers they can concoct, too. I had a pleasant evening with the alumnae board, headed by Glena Bump Crosby, at that interesting Grenfell inn just outside Middlebury.

En route to Phi at Boston I took a good long drink of New England mountains in fall colors and a grand refreshing gulp it was. Phi was in the thick of rushing so I had an opportunity to meet some of their prospects who looked mighty good, at a party with cute circus decorations and entertaining stunts. The Panhellenic house experiment at Boston university is turning out to be a great success and has solved the fraternity housing problem—especially for Kappa, as we have seven living in this year. Caught only fleeting glimpses of the actives, but did have grand visits with Elsie Ericson, Phi stand-by, and Boston Intercollegiates. I saw that daughter of Helen Snyder Andres—a grand catch for some Kappa chapter some day.

Before getting involved in National Panhellenic Congress and council meetings, I ran out for a day or two with Beta Sigma at Adelphi. Found renewed enthusiasm in the school over a fine new president and plans to enlarge and enrich the college over an eight-year period. We were unfortunate to lose so many girls last year, but the new class is supposed to contain lots of good material, so prospects are better. Although small, Beta Sigma has grand alumnae support and, if rushing goes well, it seems as though they'd be off to a good year. Had a fine chat with the advisors one evening at Ruth Waldo's apartment.

Psi was still pledging girls, although main rushing was over, and they are boasting some grand new girls. The new house has put renewed spirit into every-

body and well it might, for it is so comfortable and attractive. The chapter gave a lovely reception and house-warming and I'm sure we were all impressed with their hospitality. With the capable new housemother, grand alumnae, and all this spirit it bids fair to be the best year ever for Psi.

Again across the border to find that Beta Psi had not yet gotten involved in rushing. They have had a chance to get under way with much enthusiasm. Such a jolly and yet conscientious group they are, and they have wonderful times together. Even if they couldn't put on their new slip covers for me, they showed me a mighty good time. The alumnae match them in enthusiasm and give them real support. With Kay Bredin Dignan being official as province president, we're liable to see all kinds of action from Toronto.



Kappa on Shanghai Front Finds Life Quiet

PRESBYTERIAN headquarters in New York have informed Edith Reese Crabtree that Margaret Frame, B T, "is in Shanghai very much at her post" in the Missions building, 169 Yuen Ming Yuen road.

More directly from Miss Frame came a letter, dated September 5, 1937, to the minister of the church in Zanesville, Ohio, which supports her in the mission field.

She wrote that her life was "almost unreasonably quiet," since it is not directly related to any relief work. She had been obliged to leave her apartment in Hongkew, now under Japanese control, and go to stay with missionary friends in the International settlement.

Although advised to leave, Miss Frame and other workers are standing by their responsibilities. The missionaries expect the fighting to move away from Shanghai. Meanwhile there are few enough American women remaining for the authorities to evacuate all of them on a gunboat, if necessary.

Kappa Interviewed Duchess of Windsor

ARRANGEMENTS for the postponed American visit of the Duke and Duchess of Windsor may have been announced by the time this gets into print.

Arrangements may also have been made for Mary Fentress, Γ I, to interview them, having been one of those who interviewed the former Mrs. Simpson at the Rogers' villa near Tours months ago.

In the *St. Louis Post-Dispatch* of August 28, 1937, Dorothy Coleman, Θ , had a feature interview with Mary, then visiting her parents in Clayton, Missouri. The story told of Mary's newspaper career, her work on the "Paris Tribune," as everyone calls the Paris edition of the *Chicago Tribune*; of the Simpson interview, and of Mary's share in covering the coronation in London.

From Dorothy's story of Mary's adventures, here is Mary's description of the present Duchess of Windsor.

"No, she is not beautiful, but she is so immaculately groomed that she would attract attention in any gathering. She has a perfectly proportioned figure, and although petite, gives the impression of great energy, great vivacity. Her skin is lovely—well-cared-for—and is that of a much younger woman. In the newsreels you may have wondered about the blemish on the right side of her chin. It wasn't a defect in the film. It is a hideous black mole. Don't ask me why she doesn't have it removed—David must like it.

"She has the most gorgeous blue eyes I ever saw. Not gray-blue that look green most of the time, like yours or mine, but really sapphire blue. And, of course, she always manages to wear blue in some form to accentuate them."

Mary also said that the former Mrs. Simpson does not reflect in voice, carriage or face a "hard sophistication." Her voice is low-pitched and gentle. She walks with small mincing steps, keeping her arms close to her body. Her hair is severely dressed, and she wears a net over the knot of hair at the back of her neck.

Last summer Mary began to write a book about her adventures as a "girl reporter."

Kappa Musician

ALTHOUGH she has written 25 songs within the last 10 years, none of them has been published, and Ethel Burket Russell (Mrs. Marion Fore), Σ , of Great Bend, Kansas, has no desire to be known as a composer.



Ethel Burket Russell, Sigma

Each song is a poem of her own composition, set to her own music. One of the newest, "Somewhere, Sometime, Someday," won a prize this year in the Kansas Federation of Music clubs contest.

Mrs. Russell is organist of the First Methodist church in Great Bend, where she directs the choir. She has been guest artist with the Kansas City Little Symphony. Four years ago in New York she broadcast an entire program of her own work.

After her graduation from the University of Nebraska, she studied in the east and in Vienna. Prepared for a career as a concert pianist, she abandoned it to marry Dr. Russell. She is the mother of two sons: Homer, a sophomore at Princeton, and Marion, Jr., in grade school.

They're Still at It

3 DAYS ONLY!
All-Wool
Zephyr Sweaters
 Monogramed to Your Order
\$2

For you who love an expensive, personalized touch to your clothes, this very inexpensive offer will be of special interest. A Crew or Boat Necked sweater, such as the two styles sketched, in a variety of vivid shades, with your monogram or sorority letters woven on to order—all at a mere \$2. 3 days only!

Remember though, if you wish your sorority letters, you'll have to present credentials—for your own protection, so that no outsider can wear those important and exclusive letters. 3 days only at \$2.

LAZARUS
 SPORTS SHOP—THIRD FLOOR

This time Karl W. Fischer, B @ II, forwarded an advertisement of another bit of cashing in on the Greeks.

Noteworthy is the paragraph stating that credentials must be presented before "sorority letters" can be monogrammed on a sweater, the first instance we have seen of any attempt at "protection."

But it's still commercialization of fraternity insignia, no matter how you embroider it.

Campus Thrill in '70s Was to Draw Out Books Every Saturday

OLDEST living co-ed of Indiana university, Kate Hight, Δ, '28, of Bloomington, Indiana, was recently interviewed for the *Indiana Daily Student*. Miss Hight was initiated by Delta, December 9, 1875.

"Not more than 50 women students, at the most, were enrolled in 1876," said Miss Hight, speaking of university life in her day.

"There were five fraternities and two sororities on the campus. I was a Kappa. Most of the men were around 27 years old and, usually, had taught school or farmed for a number of years before coming to college.

"No theatricals, no football, baseball or dances brightened up our student life. Goin' to school was both our job and our pleasure. Saturday mornings were devoted to literary exercises, and on this day students were permitted to draw books from the library.

"All departments of the university were housed in two buildings which stood on the site of the present Bloomington high school. The gas used to light the library and chapel was manufactured by the chemistry department; heat was supplied by large cast-iron stoves in every room."



These Men Remembered

Do men cherish a deeper sentiment for their fraternities than women do for theirs?

In the will of the late Elihu Root, provision was made for a bequest of \$15,000 to Beta chapter of Sigma Phi, and for a \$200,000 bequest to Hamilton college, his alma mater.

In the will of Charles Felix Burke, Manhattan realtor, \$15,000 was bequeathed to Gamma Xi chapter of Kappa Sigma fraternity. Half of Burke's estate, valued at more than \$800,000, was left to his widow and half, after such deductions as the gift to his fraternity chapter, was willed to his alma mater, Denison university.

Kappa Candidate

TO THE KEY's knowledge the first Kappa candidate for office in the National Society Daughters of the American Revolution is Hazel Fenton Schermerhorn (Mrs. George D.), K, proposed as organizing secretary general.

In Michigan Mrs. Schermerhorn has been state director, state recording sec-



Hazel Fenton Schermerhorn, Kappa

retary, state vice-regent and state regent of the D.A.R.

Tracing her ancestry from Elder William Brewster, she is a member of the Society of Mayflower Descendants. She is also a member of the Society of the Daughters of 1812 and the Daughters of the Founders and Patriots of America.

At present she is a member of the Federal commission for the observance of the sesquicentennial of the Ordinance of 1787 and the settlement of the Northwest territory.

Mrs. Schermerhorn was educated at the Michigan State Normal college and at Hillsdale college, where she became a member of Kappa Kappa Gamma. Her home is in Reading, Michigan.

Special Gifts to the Hearthstone

Twenty-sixth member on the roll of Eta chapter, initiated December 31, 1878, Adelaide Dean Child (Mrs. Harry), of La Jolla, California, has sent a check for \$1000 to the Hearthstone.

Initiated a year earlier, in the fall of 1877, Kate Coffin Lufkin (Mrs. Chauncey F.), I 35, has sent a check for \$500 from her home in Los Angeles.

From Mary Patton Oesterling Von Fruhthaler (Mrs. George), Δ E, of Winter Park, Florida, has come the pledge of \$100 a year to her new neighbor, the Louise Bennett Boyd Hearthstone.



Mrs Ernest P. Railsback
National Chairman
34 Foster Street
Newtonville, Massachusetts.

Please send me information on rates for

- ☐ Residents
- ☐ Non-residents
- ☐ Transients
- ☐ Guests

At the
Louise Bennett Boyd
Hearthstone

800 Pulsifer Circle
Winter Park, Florida

.....
(Married name)

.....
(Maiden name)

.....
(Chapter)

.....
(Address—Street—No.)

.....
(City and State)

Detach and Mail to National Chairman

Kappa Library Endowment Adds Volumes to Monmouth Shelves

SEVEN years ago, at Kappa's 60th birthday convention at Mackinac island, Almira Johnson McNaboe, now grand vice-president, but then representing the New York city alumnae, headed a committee which recommended a memorial gift to Monmouth college in honor of Kappa Kappa Gamma's founders. The recommendation was adopted by the convention.

Della Lawrence Burt, now convention chairman, became chairman of the Monmouth memorial fund. Within a year, chiefly by small gifts from individual Kappas (notably the 60-cent gifts of "birthday coins"), and a \$500 gift from Myra Tubbs Ricketts, Y, it was possible to present \$2500 to Monmouth college in June 1931, the 75th anniversary of the college.

With Kappa's preference for living memorials, the decision was made to give the fund for a library endowment. Dr. T. H. McMichael, then president of Monmouth college, in acknowledging the gift, called it "a most fitting memorial, keeping alive the names of your founders in the place where first they dreamed their dreams; dreams which have been fulfilled, I am sure, far beyond any of their girlhood expectations. It is a most useful and practical memorial, too, and will be a continual source of helpfulness to succeeding student generations also."

In October 1932 members of the grand council, headed by the late Alice Tillotson Barney as grand president, visited Monmouth to present bookplates for the memorial volumes. Bearing the names of Kappa's six founders, the bookplate had been designed by Mary Esther Albright, B N.

Two years later Alpha chapter of Kappa Kappa Gamma was reinstated at Monmouth.

Meanwhile the fund had been invested and the income used for the purchase of books, placed in a special Kappa memorial section of the college library shelves.

The story comes down to date with a letter to Rheva Ott Shryock, grand president, from James Harper Grier, now president of Monmouth college, written April 22, 1937.

"I am enclosing a list of books purchased by our library since September 15 from the Kappa Kappa Gamma fund," wrote Mr. Grier. "We have held back about \$50 of the income to add certain books in drama which we hope to have on our shelves by commencement time.

"You will note that the books we are buying from this fund are such that we would not likely have otherwise. We are developing a good library of art and drama with some additions in philosophy.

"Allow me to express again on behalf of the college our appreciation of this Kappa Kappa Gamma fund. I think also that the fraternity ought to be happy and proud because of the fine group of young women in the chapter on Monmouth's campus. They are very representative of our scholarship and drama and music, and other campus activities. In every way they are coöperating with the administration in making the college environment wholesome and helpful."

Following are the books: The last two volumes of the set of *Dictionary of American Biography*, Bradley's *Ethical Studies*, Carrell's *Man the Unknown*, Culpin's *Recent Advances in the Study of Psychoneuroses*, Heiser's *An American Doctor's Odyssey*, House's *Wildflowers*, Howard's *Our American Music*, Jung's *Psychological Types*, Lodge's *Philosophy*, More's *Philosophy*, Noyes' *Modern Clinical Psychiatry*, Quiett's *They Built the West*, Rosanoff's *Manual of Psychiatry*, Simonson's *The Stage Is Set*, and Truman's *Historic Costuming*.



Speaking of books, book yourself for the
1938 convention at The Homestead!

Panhellenic Song Had Kappa Author

AT THE 1937 Panhellenic congress, for the first time, there was a song for everyone to sing, "When Greek Meets Greek."

The words, to the tune of "America the Beautiful," were printed on the luncheon and banquet programs with a fitting anonymity of authorship. However, we understand that they were written by Phyllis McGinley, Δ H, noted for her work in another field of verse. They are as follows.

*Now hand in hand like sisters stand,
And give no faltering grip.
With common voice let all rejoice
In this companionship.
Our comradeship is deep and good,
So let the goal we seek
Forever be Fraternity,
When Greek is met with Greek*

Apropos Miss McG., she went to visit the home folks in Utah and had suddenly to have an appendectomy. She wrote the news to her publishers, because she believes that "publishers should always keep informed about an author's table of contents."

Broadway Collegiennes

(Continued from page 313)

fornia, "Yes, My Darling Daughter"; Phyllis Povah, University of Michigan, and Adrienne Marden, B Δ, University of Michigan, Mary Stuart, University of California, Jean Cooley, Capitol university, Anne Hunter, Radcliffe, Doris Day, Cornell and Iowa State university, Joy Hathaway, Victoria college, Toronto, all in "The Women"; and Katherine Emery, Sweetbriar, Anne Revere, Wellesley, Helen Wynn, University of Washington and University of Vienna, and Connie Nickerson, Syracuse university, all in the Surrey Players.



Margaret Stringfellow, P, was one of four out of 13 girl students at the University of Rochester medical school whose pictures were used to illustrate a feature story in the *Rochester Times-Union*, October 1, 1937.

Panhellenic Paragraphs

(Selected by H. S. A.)

Virginia B. Smith, an Alpha Delta Pi from Randolph-Macon, won the New York city Panhellenic prize of \$500. First alternate was Mary Elizabeth Eddy, Kappa Kappa Gamma from Denison university, and second alternate was Ruth Fedder, Delta Gamma from the University of Illinois.

In the drive to finish a \$50,000 endowment fund, Pi Beta Phi has set a goal of \$12,000 for its 1938 convention.

A P. E. O. of Grand Forks, N.D., Mrs. V. P. Squires, has recently been made an honorary member of Phi Beta Kappa at the University of North Dakota. Her husband and five children are Phi Beta Kappas.

The Texas chapter of Phi Gamma Delta recently won a \$30,000 scholarship prize. H. J. Lutchter Stark, whose wife is on the Pi Beta Phi grand council, promised to tear up a \$30,000 mortgage on their house if the chapter would rank either first or second in scholarship among fraternities on the Texas campus during the next year. A year from the date of the challenge the chapter tied for first place in scholarship, thus capturing this grand prize.

The Elizabeth Yoder European travel school for American girls will open its first term October 1937 in Paris, the second term in Rome, the third in London. Sixteen students is the limit. The director is a member of Kappa Alpha Theta and a number of Thetas have been on her teaching staff and among her students.

Delta Gamma, in the May issue of *The Anchora*, featured distinguished husbands of its members, and included Senator Arthur Vandenberg, Editor Merle Thorpe, Writer Harold Bell Wright, Writer Phil Stong, Alfred Landon.

In "Highlights of Vocational Information" (from Vocational Information conference for women students which met last fall at Ohio State university) these points were made:

1. The great need for social workers, with opportunities in vocational and avocational lines.
2. Many openings in public health work, especially secretarial lines.
3. There is a demand for junior and senior high school librarians.
4. Dramatics should not, in general, be considered a vocation.

—The Lamp of Delta Zeta—Summer

In one chapter of Kappa Alpha Theta, a gift of books in memory of Thetas is to be the alumnae gift to the chapter.

"MARRIAGE A VOCATION"

"Marriage for a woman with its corollary of creating a family is the octopus of vocations; its tentacles encompass her creative ability, her talent, her skills, and convert them all to its own purpose; its voraciousness can never wholly be appeased by partial attention nor a divided outlay of time.

... Yet there is no vocation more provocative of creative ability and versatility than marriage. To fashion (a home) after the mystic perfection of the ideal, she must have the artistry of a Cellini, the poetry of a

Shakespeare, the dramatic skill of a Bernhard and the humor of a Will Rogers.

Yet for the full realization of its possibilities she must remain an individual with interests reaching beyond the close horizon of the home."—The *Lamp* of Delta Zeta—Summer

The International Quarterly of the American International Houses, published first in January, 1937, with a foreword by John D. Rockefeller, has a Kappa, Margaret Taylor, Gamma Zeta, who directs educational activities at International House in New York, on the board of editors. The new publication had a cosmopolitan outlook and contains varied articles of tremendous interest.

Geneva's League of Chapters



"Fancy seeing you here!" said these Kappas to one another, last June at the Y.W.C.A. conference at Lake Geneva, Wisconsin. In the first row, l. to r., are Doris Seward, Δ; Jane McLoughland, X; and Susan Blackney, Δ Γ. In the second row are Barbara Tranter, Δ Γ; Mary Jackson, PΔ; Martha McConnell, M; Virginia Horner, Γ Ω; and Barbara Lynch, PΔ.

Pledges

(Pledges reported to November 10. To be continued in April issue)

Alpha Province

BETA BETA DEUTERON—*St. Lawrence University*

Winifred Clark, Haworth, N.J.; Natalie Cor-
kin, Meriden, Mass.; Marjorie Elliott, Nor-
well, Mass.; Margaret Hannon, Lavenia Van
Wormer, Barbara Wakefield, Upper Mont-
clair, N.J.; Jane Hardcastle, Westfield, N.J.;
Nancy Hatch, Chicago, Ill.; Jean Heimer,
St. Albans, Vt.; Jeannette Jamieson, Larch-
mont, N.Y.; Martha Jaquet, Delmar, N.Y.;
Marjorie McBride, New York City; Natalie
Norris, Schenectady, N.Y.; Lois Ann Rees,
Great Neck, N.Y.; Jeannette Thompson,
White Plains, N.Y.

PHI—*Boston University*

Marion Alfred, Orange, N.J.; Marjorie Hart-
ford, Gloucester, Mass.; Bette Hines, Mel-
rose, Mass.; Roberta Lascelles, Rockville
Center, N.Y.; Avis Lundberg, Revere, Mass.;
Jane McLure, Boston, Mass.; Barbara Shay,
West Somerville, Mass.; Helen Shepard,
Sharon, Mass.; Rosamond Simpkins, New-
ton Highlands, Mass.; Barbara Treat, Milton,
Mass.

BETA TAU—*Syracuse University*

Carolyn Ackley, Copake, N.Y.; Laura Allis,
Bloomfield, N.J.; Beryl Ball, Jamaica, L.I.;
Mary Birdsall, Holcomb, N.Y.; Bea Cart-
wright, Lakewood, Ohio; Marian Cobb,

Scranton, Pa.; Marian Covell, Oneida, N.Y.;
Helen Fox, Alice Hunziker, Syracuse, N.Y.;
Adeline Haslett, Daytona Beach, Fla.; Jane
Hooper, Kingston, Pa.; Ruth Horton, Bound
Brook, N.Y.; Marian Laidlaw, Ogdensburg,
N.Y.; Mary Mix, Stockbridge, Mass.; Lillian
Rauh, South Orange, N.J.; Jane Smith, Roch-
ester, N.Y.; Joyce Smith, Westfield, N.J.;
Ruth Springer, Queen's Village, N.Y.; Elea-
nor Watson, Poughkeepsie, N.Y.; Myre Wil-
liams, Kingston, Pa.; Mary Wolcott, Marian
Wright, Elmira, N.Y.; Barbara Bishop, Helen
Streets, Clayton, N.Y.

PSI—*Cornell University*

Sarah Claasen, Ithaca, N.Y.; Catherine Grant,
Poughkeepsie, N.Y.; Janet Heaney, Beacon,
N.Y.; Eleanor Ramsay, Pelham Manor, N.Y.;
Karin Stockdale, Brighton, Mass.; Drury
Strong, Great Neck, N.Y.; Lorrie McPherson,
Brooklyn, N.Y.

DELTA DELTA—*McGill University*

Patricia Davis, Kay Gurd, Mary Gurd, West-
mount, Quebec, Canada; Nancy Griffin, Scars-
dale, N.Y.; Betty Hamilton, Catherine Jones,
Ottawa, Ontario, Canada; Virginia Hall,
Marietta, Ohio; Elaine Jones, Calgary, Al-
berta, Canada; Joyce Hopkins, Toronto, On-
tario, Canada; Peggy Lamb, Stanstead, Que-
bec, Canada.

Beta Province

GAMMA RHO—*Allegheny College*

Alice Eicher, Mt. Lebanon, Pa.; Eleanor
Fishel, Erie, Pa.; Susan Gardner, Ebensburg,
Pa.; Katherine Gelbach, Helen Litten, Evans
City, Pa.; Susanne Haudenschild, Carnegie,
Pa.; Elinor Kistler, Pittsburg, Pa.; Cora
Kraus, McKeesport, Pa.; Marjorie Lewis, San
Francisco, Calif.; Mary Lou Williams, Mead-

ville, Pa.; Sally Young, Mayville, N.Y.;
Velma Zwilling, Cleveland, Ohio.

DELTA ALPHA—*Pennsylvania State College*

(Major Rushing Season Later in Year)

Barbara McClure, Quarryville, Pa.; Kathleen
Noerr, Delta, Pa.

Gamma Province

RHO DEUTERON—*Ohio Wesleyan University*

Betty Crandell, Columbus, Ohio; Marjorie
Black, Chagrin Falls, Ohio; Jane Baehr,
Loveland, Ohio; Jane Carran, Marjorie Hehr,
Janet Stevenson, Cleveland Heights, Ohio;
Mary Elizabeth Dougherty, Kalamazoo,
Mich.; Jane Elliott, Ruth Lucas, Lakewood,
Ohio; Marjory Foulds, Doris Parker, Shaker
Heights, Ohio; Viette Gates, Rock Island,

Ill.; Patricia Grove, Chicago, Ill.; Nancy
Hubbart, Delaware, Ohio; Frances Kinnison,
Jean Richter, East Cleveland, Ohio; Betty
Hoeffer, Willobee-on-the-Lake, Ohio; Mary
Jane Layman, Barboursville, Ky.; Gretchen
Lynch, Clarksburg, W.Va.; Sally Moore,
Nina Margaret Sawyer, Marysville, Ohio;
Beth Palmer, Chester, W.Va.; Jane Scott,
Wellston, Ohio.

BETA RHO DEUTERON—*University of Cincinnati*

Shirley Althammer, Elizabeth Angert, Patricia Bade, Betty Broyles, Jeannie Emslie, Phyllis Fink, Carol Kattus, Wilma Kuhn, Ruth Ruggles, Ruth Wilzbach, Cincinnati, Ohio; Shirley Startzman, Terrace Park, Ohio; Ellen Stickle, Norwood, Ohio.

BETA NU—*Ohio State University*

Martha Brown, Greenville, Ohio; June Clawson, Lancaster, Ohio; Carol Dunning, Cleveland Heights, Ohio; Jane Emig, Jane Flick, Helen Geren, Lucille Hagerty, Katherine Huntington, Margery Leahy, Betty Lewis, Marie Marshall, Carolyn Mylander, Patty Palmer, Dorothy Pettit, Mary Lou Reedy, Lucille Risley, Edna Scott, Jane Ward, Columbus, Ohio; Natalie Kaufman, Worthing-

ton, Ohio; Jean Meyer, Portsmouth, Ohio; Susan Ross, Troy, Ohio; Joan Watkins, Sandusky, Ohio; Jane White, Warren, Ohio.

GAMMA OMEGA—*Denison University*

Dorothy Galloway, Cedarville, Ohio; Mary Gardiner, Middletown, Ohio; Jeanne Klemm, Bloomington, Ill.; Jean L. Knapp, Marion, Ohio; Lillian V. Kovachy, Shaker Heights, Ohio; Dorothea E. Miner, Upper Sandusky, Ohio; Jeanne Sanzi, Port Huron, Ohio; Betty Stewart, Ellen Wathne, Lucy Lewis, Granville, Ohio; Mario Thomas, Akron, Ohio; Jean Thomson, Evanston, Ill.; Mary Frances Tibbals, Franklin, Ohio; Kathleen Tice, Columbus, Ohio; Charlene J. Trebing, Lakewood, Ohio; Lucia B. Wicker, Snyder, N.Y.; Ann Lewis, Dayton, Ohio; Barbara Helen Anderson, Chicago, Ill.

Delta Province

DELTA—*Indiana University*

Mary Jeannette Cleveland, Greenfield, Ind.; Bette Eggemeyer, Richmond, Ind.; Edith Rhoda Ellis, Boulder, Colo.; Joan Lee Ellis, Cassopolis, Mich.; Betty Jo Hanson, Mary Stuart Hayes, Bloomington, Ind.; Dorothy Jean Kernodle, Frankfort, Ind.; Mary Ann Lung, Barbara Jane Marshall, Kokomo, Ind.; Shirley Maloney, Peru, Ind.; Mary Ann Mitchell, Crawfordsville, Ind.; Ruth Billie Rogers, Anderson, Ind.; Mary Wilson Ruehl, Caldwell, N.J.; Dorothy Louise Scheidler, Greensburg, Ind.; Jean Evelyn Skinner, Stockwell, Ind.; Bette Stewart, Monmouth, Ill.; Mary Elizabeth Traylor, Evansville, Ind.; Dorothea Frances Urbahns, Cambridge City, Ind.; Betty Woods, Bowling Green, Ind.; Marjorie Ann Wilson, Rushville, Ind.; Phyllis Mauck.

IOTA—*DePauw University*

Mary Jane Acton, Danville, Ill.; Barbara Brooks, Loogootee, Ind.; Frances Carmen, Joanne DeMilt, Barbara Hickman, Naomi Scott, Sally Smith, Indianapolis, Ind.; Vera Jean Curtis, Betty Shoop, Sandusky, Ohio; Martha Emery, Charlotte, N.C.; Marjorie Frickm, Muncie, Ind.; Nancy Hawkins, Danville, Ind.; Bette Jane Hodge, Gary, Ind.; Virginia Hugus, Elwood, Ind.; Lois Koenig, Janet Secord, Chicago, Ill.; Margaret Lancaster, Helen Thompson, Ottumwa, Iowa; Doris Stewart, Riverside, Ill.; Louise Thompson, Lorain, Ohio; Louise Roberts, La Grange, Ill.; Jane Mahoney, Sioux City, Iowa.

MU—*Butler University*

Dorothy Bell, Lafayette, Ind.; Jane Blake, Cornelia Conner, Harriet Caylor, June Gilman, Mary Haynes, Mary Alice Hicks, Betty Lowery, Leonore Lundmark, Betty Rose Martin, Jane Day Pierce, Marjorie Rork, Martha Terhune, Harriet Jane Uhl, Elizabeth Weakley, Mary Jane Johnston, Indianapolis, Ind.;

Lucille Mayhill, Logansport, Ind.; Kathleen Morris, Akron, Ind.; Virginia Noble, Ft. Wayne, Ind.; Helen Root, Columbus, Ind.; Lola Marie Striby, Niles, Mich.

KAPPA—*Hillsdale College*

Rita Allendorf, North Olmstead, Ohio; Dorothy Arnold, Adrian, Mich.; Mary Beatty, East Cleveland, Ohio; Marie Booth, Evanston, Ill.; Jean Burkholder, Sally Graham, Lakewood, Ohio; Vera Crise, Fort Wayne, Ind.; Gertrude Dickerson, June Jenkins, Detroit, Mich.; Ruth Foy, Highland Park, Mich.; Marjorie Horton, Chicago, Ill.; Elizabeth McCurry, Birmingham, Mich.; Joan Olson, Frankfort, Mich.; Ruth Prentice, Cleveland Heights, Ohio; Martha Sarris, Sturgis, Mich.; Joan Swift, Hillsdale, Mich.

BETA DELTA—*University of Michigan*

Dorothy Susan Boyer, Highland Park, Mich.; Mary Jane Frye, Detroit, Mich.; Louise Evelyn Garden, Swickley, Pa.; Dorothy Balmer Gillian, Royal Oak, Mich.; Marion Elizabeth Iddings, Lansing, Mich.; Emilie Jane Hart, Vermilion, Ohio; Elizabeth Fuller Mandel, Marjorie Creelman MacCrea, Grosse Pointe, Mich.; Mary Elanor MacCready, Scarborough, N.Y.; Patricia Ann Nahser, Chicago, Ill.; Virginia Ann Osgood, Ann Arbor, Mich.; Jean Marie Van Raalte, Holland, Mich.

GAMMA DELTA—*Purdue University*

Mary Jane Carr, Indianapolis, Ind.; Georgia Loraine Carroll, Crown Point, Ind.; Betty Jane Darr, St. Louis, Mo.; Patricia Hill Heuring, Davenport, Iowa; Manette Lansing Hollingsworth, Sunbury, Pa.; Jean Louise Jones, Jacquelyn Faye Nicholson, Chicago, Ill.; Caryl Marie Kepner, Helen Louise McQueen, Janet Lillian Pickering, Mary Isabel Burtsfield, Lafayette, Ind.; Marilyn Arleen McKnight, Milwaukee, Wis.; Barbara Ann Rector, Muncie,

Ind.; Mary Anne Reimann, Shelbyville, Ind.; Beverlie Jean Rice, Vincennes, Ind.; Jane Schueler, Kokomo, Ind.; Caroline Elouise Shaw, Cincinnati, Ohio; Alice Josephine Thomas, Danville, Ind.; Marilou Van Bergen, Wilmette, Ill.; Nannie Louise Ward, North Manchester, Ind.; Ruth Eleanor Wattleworth, Cleveland Heights, Ohio.

DELTA GAMMA—*Michigan State College*

Marion Banks, Doris Cook, Grand Rapids, Mich.; Harriet Barton, Mary Bement, Jacqueline Dafoe, Dora Gower, Emogene Grill, Lansing, Mich.; Virginia Bodmer, Dunkirk, N.Y.; Mary Helen Childs, Chicago, Ill.;

Mary Colten, Spring Lake, Mich.; Eleanor Cram, Pontiac, Mich.; Barbara Delano, Kalamazoo, Mich.; Shirley Fenton, Mt. Clemens, Mich.; Janet Hart, Birmingham, Mich.; Betty Rae Jamieson, Royal Oak, Mich.; Betty Johnston, Cleveland, Ohio; Marion Kasischke, St. Joseph, Mich.; Betty Lou Kauer, Traverse City, Mich.; June Laing, Marjorie Meier, Mary Jean Piper, Detroit, Mich.; Alma Ludwick, Betty Ludwick, Jackson, Mich.; Betty Nonenpreger, Patricia Pearsall, Bay City, Mich.; Louise Porter, Lapeer, Mich.; Marilyn Reeder, Evanston, Ill.; Laverne Reinhardt, Benton Harbor, Mich.; Florence Willson, Bismarck, N.D.

Epsilon Province

ALPHA DEUTERON—*Monmouth College*

Mary Campbell, Newton, Iowa; Maryetta Chapman, Lois Winter, Evanston, Ill.; Laura Davis, Mt. Sterling, Ill.; Jean Duncan, Anna Grier, Joan Martin, Donna Ann Schantz, Monmouth, Ill.; Bethany Evers, Stanwood, Iowa; Mary James, Betty Ann Johnson, Western Springs, Ill.; Ann Jones, Des Moines, Iowa; Edith Omer, Carthage, Ill.; Jeanette Patchin, Long Beach, Calif.

EPSILON—*Illinois Wesleyan University*

Bernadine Berenz, Marietta Crosthwait, Mary Jane Fink, Genevieve O'Brien, Janice Robison, Bloomington, Ill.; Jane Bicket, Kansas City, Mo.; Dorothy Dickinson, Hammond, Ind.; Nancy Evans, Normal, Ill.; Mary Hoblit, McLean, Ill.; Virginia Ann Kerr, Rushville, Ill.; Jane Prindle, Evanston, Ill.; Lois Tehle, Elwood, Ill.

ETA—*University of Wisconsin*

Jean Louis Becker, Sycamore, Ill.; Elizabeth Louise Brown, Winnetka, Ill.; Eleanor Elizabeth Campion, Elizabeth Ann Davis, Kathleen Kennedy, Harriet Pullen, Barbara Stephens, Madison, Wis.; Helen Evans, Pittsburgh, Pa.; Janet Leitsch, Columbus, Wis.; Ann McDermott, Catherine McDermott, Fond du Lac, Wis.; Jean Elizabeth Park, Milwaukee, Wis.; Marian Parker, Duluth, Minn.; Jane Pelligrin, Woodstock, Ill.; Ruth Harriet Wheary, Racine, Wis.; Margaret Woodhead, Minneapolis, Minn.

CHI—*University of Minnesota*

Constance Merrill, Dorothy Pickett, Helen Breneman, Rosemary Ahern, St. Paul, Minn.; Ann Pasternacki, Virginia, Minn.; Virginia Huntley, Lilah Treman, Sally Saunders, Ruth Martin, Jayne Weithoff, Ann Barnett, Nancy Goff, Betty Lobdell, Peggy Nichols, Mary Rogers, Dorothy Rotering, Kay Williams, Minneapolis, Minn.; Patricia Pattison, Rochester, Minn.; Katherine Hartman, Duluth, Minn.; Virginia Morck, Algona, Iowa.

UPSILON—*Northwestern University*

Ardean Alexander, Port Edwards, Wis.;

Mary Lou Allen, Terre Haute, Ind.; Marguerite Cleary, Kenilworth, Ill.; Caryl Cotter, Betty Danner, Mary Mills, Evanston, Ill.; Florence Dingle, Hubbard Woods, Ill.; Betsy Doering, Helen Van Riper, Katherine Wenter, Wilmette, Ill.; Betty Foster, Marion Peterson, Oak Park, Ill.; Clara Golden, Chicago, Ill.; Joy Hawley, Denton, Tex.; Annette Jernberg, Park Ridge, Ill.; Katherine Leach, Alexandria, Minn.; Alice Leland, Harriet Morehouse, Helen Shoemaker, Barbara Totman, Winnetka, Ill.; Annie Lee More, South Bend, Ind.; Frances Orcutt, Peggy Parker, Glencoe, Ill.; Jeanne Swann, Washington, Ill.; Ester Yothers, Cedar Rapids, Iowa.

BETA LAMBDA—*University of Illinois*

Constance Brown, Peoria, Ill.; Mary Ann Clark, Dorothy Robbins, Emily Ruth, Urbana, Ill.; Laura Mae Coe, Betty Juliette McCoy, Springfield, Ill.; Marilyn Dow, River Forest, Ill.; Jeannette Hinkley, Marcella Wilson, East St. Louis, Ill.; Arline Holt, Shaker Heights, Ohio; Ruby Mae Jones, Oak Park, Ill.; Elizabeth Kay, Chicago, Ill.; Carolyn Kenney, Decatur, Ill.; Jane Long, Aurora, Ill.; Barbara Ruth Moore, Terre Haute, Ind.; Helen Wilkinson Nelson, Logansport, Ind.; Jane Otto, Miami, Fla.; Suella Poston, Attica, Ind.; Barbara Ellen Tuthill, Peggy Welsh, Champaign, Ill.; Carolyn Gay Wills, Murphysboro, Ill.

GAMMA SIGMA—*University of Manitoba*

Mildred Dudderidge, Frances Hunt, Margaret Hurley, Marion Kotchapaw, Ina Ledingham, Patricia Leistikow, Phyllis Minhinnick, Margaret Moore, Elva Robbins, Margaret Williams, Lorraine Wilson, Elizabeth Young, Winnipeg, Manitoba, Canada.

GAMMA TAU—*North Dakota Agricultural College*

Marie Anderson, Mildred Cone, Eileen Engh, Jean Heller, Jessie Halstead, Virginia Johnson, Patty Lavelle, Helen Landbloom, Virginia McMillan, Dolores McDowell, Fargo, N.D.; Barbara Isaacs, Lamoure, N.D.; Marjorie Wilson, Moorhead, Minn.

Zeta Province

THETA—*University of Missouri*

Emma Barnhill, Marshall, Mo.; Betty Brownlee, Brookfield, Mo.; Rebekah Blair, Joplin, Mo.; Mary Maude Clinkscales, Columbia, Mo.; Harriet Collins, Betty Lou Crisp, Maude Susan Guinotte, Betty Jacque Smith, Virginia Lee Wade, Mary Lou McAllister, Mildred Mitchell, Kansas City, Mo.; Katherine Downs, Ft. Leavenworth, Kan.; Floyd Hoss, Tulsa, Okla.; Katherine Keet, Springfield, Mo.; Mary Rose McKnight, Webster Groves, Mo.; Margaret Ellen Peebles, Paris, Tenn.; Lillian Rose, Little Rock, Ark.; Ann Simrall, Boonville, Mo.; Helen Smith, Baxter Springs, Mo.; Katherine Merrill Smith, Fayette, Mo.; Jane Stanton, Chicago, Ill.

BETA ZETA—*University of Iowa*

Dorothy Beebe, Margaret Jo Cretzmeyer, Emmetsburg, Iowa; Betty Ann Carrier, Vinton, Iowa; Rosemary Chase, Fort Dodge, Iowa; Marion Cornwall, Spencer, Iowa; Babette Frankel, Marilyn Warner, Des Moines, Iowa; Geraldine Genung, Glenwood, Iowa; Dorothy Gleysteen, Marion Maris, Sioux City, Iowa; Elizabeth Ann Hoffman, Atlantic, Iowa; Margaret Kuttler, Margaret Sears, Davenport, Iowa; Elizabeth Murtagh, Algona, Iowa; Betty Lou Pryor, Burlington, Iowa; Sally Tubbs, Dorothy Rose Ward, Iowa City, Iowa; Ann Winslow, Cedar Rapids, Iowa.

OMEGA—*University of Kansas*

Betty Adele Clover, Wichita, Kan.; Mary Josephine Connell, Eldorado, Kan.; Betty Jean Egbert, Jane Irwin, Josephine James, Bernice Jenkins, Helen Johnson, Kansas City, Mo.; Carolyn Green, Abilene, Kan.; Bernadine Hall, Margaret Parker, Lawrence, Kan.; Frances Hurd, Miriam Whitford, Topeka, Kan.; Dorothy Margaret Jones, Tulsa, Okla.; Margaret M. McCoy, Garden City, Kan.; Mary Kenton Noel, Lee's Summit, Mo.; Betty Louise Wyatt, Salina, Kan.; Helene Zimmerman, Dodge City, Kan.

SIGMA—*University of Nebraska*

Louise Benson, Oakland, Neb.; Alice Blaufuss, Susette Bradford, Virginia Dwyer, Claire Rubendall, Omaha, Neb.; Marion Bowers, Pauline Boyd, Dorothy Campbell,

Lulubel Emerson, Anne Hustead, Betty Meyer, Marjorie Moller, Marion Stenton, Lincoln, Neb.; Anne Hoffman, Columbus, Neb.; Eleanor Lutz, Jean Woods, Council Bluffs, Iowa; Helen McPherson, Hastings, Neb.; Cecile Mitchell, Nehawka, Neb.; Irene Neville, North Platte, Neb.; Betty Ray, Verna Ray, McCook, Neb.; Jean Swainson, Cheyenne, Wyo.

GAMMA ALPHA—*Kansas State College*

Martha Aines, Jane Barnett, Rose Woods, Kansas City, Mo.; Maida Barnhart, Ft. Riley, Kan.; Sara Davidson Brown, Manhattan, Kan.; Barbara Corbett, Margaret Moon, Emporia, Kan.; Lucile Lafferty, Ft. Leavenworth, Kan.; Marjorie Moree, Belleville, Kan.; Maxine Masterson, Hutchinson, Kan.; Claire Rickenbacker, Turlock, Calif.; Evelyn Smith, Salina, Kan.

GAMMA THETA—*Drake University*

Kay Ainsworth, Mason City, Ill.; Frances Barker, Barbara Glew, Marjorie Graves, Marian Pidgeon, Evelyn Varsell, Helen Vrooman, Des Moines, Iowa; Jean Barlow, Dumont, Iowa; Marilois Castles, Albia, Iowa; Miriam Catlin, Oelwein, Iowa; Bonita Kopriva, Pocahontas, Iowa; Huie Osmundson, Perry, Iowa; Gertrude Price, Albany, Mo.; Donella Rhoades, Mt. Ayr, Iowa; Marian Roney, Roswell, N.M.; Kathleen Shanahan, Riverdale, Md.; Virginia Hogue, Lelia Smith, Corydon, Iowa; Carmen Waller, Osceola, Iowa.

GAMMA IOTA—*Washington University*

Janis Lewis, Jean Stevenson, Margaret Earhart, Little Rock, Ark.; Patricia Mansfield, Shirley Conrad, Dorothy Royse, Elizabeth Steinmeyer, Marjorie Dixon, Betty Conzelman, Lila Chipman, Patricia Ahern, Antoinette Wagenfuehr, Jean MacGregor, St. Louis, Mo.; Elizabeth Eastman, Edith Marsaleck, Webster Groves, Mo.; Elizabeth Kentzler, Elizabeth Ray, Mary Ellen Grigs-wold, University City, Mo.; Grace Artz, Clayton, Mo.; Ruth Reuss, Granite City, Ill.; Virginia Hemple, Jane Krebs, Belleville, Ill.; Jayne Payne, Chicago, Ill.; Elinor D'Arcy, East Orange, N.J.

Eta Province

BETA MU—*University of Colorado*

Betty Lou Austin, Edna Ellen Gray, H. La Roux Groves, Jean Ingwersen, Betty Ireland, Jeanne January, Marian Lynch, Georgia Gail Meffley, Yvonne Northcutt, Dorothy Jane Reed, Denver, Colo.; Bettie Carr Eckhardt, Sarah Jane Winn, Boulder, Colo.; Lucky Knowles, Barbara Puffer, Colorado Springs, Colo.; Bette McIvor, Cheyenne, Wyo.; Barbara May Storer, Pueblo, Colo.; Margaret Ann Sullivan, Casper, Wyo.

GAMMA BETA—*University of New Mexico*

Barbara Young, Laura Grace Koch, Mary Jamison, Mary Helen Grahl, Martha Ann Hathaway, Betty Jane Burton, Virginia Ann Burns, Albuquerque, N.M.; Marie Elizabeth Neer, Portales, N.M.; Mary Frances Pollard, June Ruth Bishop, Santa Fe, N.M.; Eleanor Weber, Denver, Colo.; Parrie Ann Van-Hyning, Oak Park, Ill.; Margaret Elizabeth Hinson, Roswell, N.M.; Dixie Ray Boyd, Springer, N.M.; Helen Pearl Currier, Glor-

ietta, N.M.; Virginia Lois Ermeling, Lake Bluff, Ill.; Marita Ann Gilbert, Clovis, N.M.

GAMMA OMICRON—University of Wyoming
 Frances Rose Barrows, Powell, Wyo.; Kathryn Brown, Rock Springs, Wyo.; Catherine Christian, Lusk, Wyo.; Virginia Colvin, Margaret Hanson, Helen Richards, Marian Rockafield, Joy Stafford, Joan Christenson, Cheyenne, Wyo.; Ethel Edmonds, Louise Johnson, Cody, Wyo.; Jean Jacob, Chicago, Ill.; Marion Kistler, Helen W. Wentzel, Dorothy Rae Speas, Casper, Wyo.; Mabel Perkins, Mitchell, Neb.; Willo Lou Selzer, Scottsbluff, Neb.; Lois Sturtevant, Marian Widman, Louise Hamilton, Laramie, Wyo.; Ruth Johnson, Lead, S.D.; Jane Ralston, Sheridan, Wyo.; Margaret Stone, Park City, Mont.; Cynthia Van Auken, Buffalo, Wyo.

DELTA ZETA—Colorado College

Jane Braucht, Jane Button, Julia Gates, Jane Harrison, Helen McCreery, Janet Richards, Ellinor Vetter, Denver, Colo.; Mary Jean Combs, Lois Jean Stevison, Ruth Stewart, Carolyn Underhill, Louise White, Colorado Springs, Colo.; Alice Howe, Longmont, Colo.; Mayes Martin, Englewood, Colo.; Nancy Taylor, Pueblo, Colo.; Mary Louise Webb, Canon City, Colo.; Miriam Weldie, Sao Paulo, Brazil.

DELTA ETA—University of Utah

(Major Rushing Season Later in Year)

Alice Lee Castile, Princeton, Mo.; Dorothy Hursh, Salt Lake City, Utah.

Theta Province

BETA XI—University of Texas

Carolyn Adriance, Galveston, Tex.; Elma Allen, Jane Bailey, Justine Hansen, Janet Jalonick, Margaret Smith, Dallas, Tex.; Katherine Anderson, Camilla Beall, Fort Worth, Tex.; Marjorie Baldwin, Katherine Highams, Jean McEniry, Ann Schmacher, Lois Starkey, Houston, Tex.; Mary Borden, Ann Boyle, Beryl Buckley, Louise Cherry, Jane Rice, San Antonio, Tex.; Betty Brush, Alice Ann Nitschke, Austin, Tex.; Myrtis Bryan, Nacogdoches, Tex.; Helen Day, El-lender Stribling, Louise Westbrook, Waco, Tex.; Bashie Dimick, Tyler, Tex.; Jo Guidera, Randolph Field, Tex.; Fanne Halbert, Corsicana, Tex.; Katherine Kleberg, Corpus Christi, Tex.; Mary Earle Sanaom, Plainview, Tex.; Ellie Semple, El Paso, Tex.; Frances Ann Smith, Huntsville, Tex.; Mary Grace Spann, Navasota, Tex.; Peggy Stover, Tulsa, Okla.; Betty Trammell, Fort Worth, Tex.; Elizabeth Weichel, Dallas, Tex.

BETA THETA—University of Oklahoma

Helen Armstrong, Durant, Okla.; Martha Beatty, Broken Arrow, Okla.; Betty Lou Boedecker, Jane Estes, Guthrie, Okla.; Ernestine Brewer, Hugo, Okla.; Doris Brown, McAlester, Okla.; Margaret Callahan, Elizabeth Fleetwood, Jeanne Raphael, Tulsa, Okla.; Mary Jean Carver, Wewoka, Okla.; Mary Elizabeth Cashion, Mary Francis Hefflin, Henrietta Leonhardt, Mary McWhorter, Martha Ann Thompson, Harriette Wike, Oklahoma City, Okla.; Nancy Chaplin, Katherine Keegen, Lawton, Okla.; Helen Gertrude Clark, Irene Hoss, Roxane Plumer, Muskogee, Okla.; Margaret Fadler, Helen Lentz,

Blackwell, Okla.; Irene Harbour, Jimmie Jeanne Midkiff, Mildred Spurlock, Seminole, Okla.; Margaret Mealer, Ardmore, Okla.; Betty Sue Nash, Norman, Okla.; Billie Parshall, Depew, Okla.; Patricia Powers, Margaret Ruth Stalder, Coalgate, Okla.; Francis Shafer, Denison, Tex.; Virginia Teeter, Jean Tucker, Tulsa, Okla.

GAMMA NU—University of Arkansas

Bobbie Ellen Alfrey, Muskogee, Okla.; June Bernetta Arnold, Corning, Ark.; Jo Ann Barnett, Neosho, Mo.; Margaret Lynn Cain, Lake Village, Ark.; Julia Ann Copp, Kokomo, Ind.; Christina Dunn, Tyrone, Ark.; Dorothy Eikner, Tulsa, Okla.; Lucille Fowler, Harrison, Ark.; Billy Gough, Poteau, Okla.; Dora Sue Higgins, Betty Jane Pickard, Mary Elizabeth Spies, Fayetteville, Ark.; Will Etta Long, Arkansas City, Kan.; Elizabeth McBrien, Conway, Ark.; Bernice McCormick, Prairie Grove, Ark.; Doris Hutchens Mills, Carthage, Mo.; Nancy Lee Newland, Chautauqua, Ill.; Evelyn Jackson Nichols, Parkdale, Ark.; Beatrice Louise Penrose, Hunter, Ark.; Frances Louella Rye, Russellville, Ark.; Margaret Catherine Wepfer, Hot Springs, Ark.

GAMMA PHI—Southern Methodist University

Marjorie Allen, Jeanne Coleman, Dorothy Cooper, Barbara Cullum, Dorothy Davis, Dorothy Marie Harris, Jane Hill, Pat Hudson, Dorothy Leachman, Jean Moroney, Hortense McClure, Betty McDuff, Marion O'Beirne, Betty Lee Stansbury, Dallas, Tex.; Moye Goodrich, San Antonio, Tex.; Shirley Jacob, Portland, Ore.; Ann Lacy, Longview, Tex.; Margaret Murray, Tulsa, Okla.

Iota Province

BETA PI—University of Washington

Elizabeth Beamer, Hilo, Hawaii; Betty Bowen, Carolyn Balmer, Ceily Forbes, Jean Gertrude, Charlotte Hawes, Jeannette Jahn,

Patricia Sick, Helen Lou Sick, Harriet Tibbals, Margaret Woodford, Seattle, Wash.; Milaine Jones, Eleanor O'Shea, Dorothy Pattullo, Spokane, Wash.; Jane Leech, Valier,

Mont.; Kathryn La Gasa, Tacoma, Wash.; Catherine Quigley, Everett, Wash.; Maybethe Rhodes, Fresno, Calif.

BETA PHI—*Montana State University*

Alberta Annon, Clarksburg, W.Va.; Sara Jane Barclay, Jane Schuyler, Helena, Mont.; Carlobelle Button, Lucie Clapp, Jacqueline Deschamps, Virginia Rimel, Mary Cowell, Missoula, Mont.; Virginia Cook, Kalispell, Mont.; Gordon Eckford, Choteau, Mont.; Mae Olson, Billings, Mont.; Agnes Robinson, Stevensville, Mont.; Ethel Jean Weisman, Spokane, Wash.; Harriet Wolcott, San Diego, Calif.

BETA OMEGA—*University of Oregon*

Genevieve Casey, Margery Churchill, Marion Everaert, Ann Marie McCrea, Jean Charlotte Thatcher, Anne Simms Waha, Portland, Ore.; Jeanne Drouillard Wagy, Marianna van Loben Sels, Berkeley, Calif.; Jane Bunker Weston, Santa Clara, Calif.

BETA KAPPA—*University of Idaho*

Mary Cleveland, Gooding, Idaho; Josephine Cook, Redlands, Calif.; Doris Dingle, Couer d'Alene, Idaho; Joanne Enger, Yuma, Ariz.; Mary Low Fahrenwald, Moscow, Idaho; Jean Hale, Wallace, Idaho; Mary Kay Nelson, St. Maries, Idaho; Marian Shaw, Ogden, Utah; Barbara White, Lewiston, Idaho.

GAMMA GAMMA—*Whitman College*

Mary Armstrong, Jean Driver, Wenatchee, Wash.; Margaret Chapman, Everett, Wash.; Virginia Charters, Spirit Lake, Idaho; Emma Jane Day, Elizabeth Hilscher, Spokane, Wash.; Ruth Farwell, Marbeth Sedgwick,

Seattle, Wash.; Janet Kenyon, Bellingham, Wash.; Jaye Lloyd, Boise, Idaho; Therese Lowell, Denver, Colo.; Marilyn Maxey, Mary Robison, Walla Walla, Wash.; Clara Louise Pierce, Portland, Ore.; Ankin Tertsgian, Cashmere, Wash.

GAMMA ETA—*Washington State College*

Virginia Bell, Billie Cox, Long Beach, Calif.; Barbara Bogan, Susan Simpson, Tacoma, Wash.; Virginia Farmer, San Gabriel, Calif.; Betty Kimsey, Pullman, Wash.; Vivian Lewis, Malaga, Wash.; Jean Lovell, Boise, Idaho; Betty McClellan, Billings, Mont.; Dorothy Reaves, Vancouver, Wash.; Shirley Wetzel, Spokane, Wash.

GAMMA MU—*Oregon State Agricultural College*

Bonney Blair, Merrie Booth, Pasadena, Calif.; Roberta Borland, Grants Pass, Ore.; Margarite Boyle, Medford, Ore.; Nanette Clarey, Jean Gallien, Irene Hegeberg, Ruth Hosken, Rosemary Lawrence, Cecelia Meagher, Maxine Morse, Portland, Ore.; Mary Agnes Conlin, McMinnville, Ore.; Karen Fitzpatrick, Albany, Ore.; Constance Fout, Mary Esther Fuller, Betty Jane Major, Palo Alto, Calif.; Janice Johnson, Oakland, Calif.; Elizabeth Milne, La Grande, Ore.; Margaret Parman, Condon, Ore.; Carolyn Wolcott, Marshfield, Ore.

GAMMA UPSILON—*University of British Columbia*

Verna Birmingham, Jacquelin MacLeod, Marion Reid, Evelyn Smith, Margaret Whitelaw, Helen Wright, Vancouver, B.C., Can.; Nell Trapp, New Westminster, B.C., Can.

Kappa Province

PI DEUTERON—*University of California*

Mary Alwilda Bowman, Susan Dulin, Margaret Landes Hawkins, Los Angeles, Calif.; Margery Ann Bronson, Jean Coogan Campbell, Ruth Elizabeth Heald, Phyllis Hope Hills, Winifred Erwin Tinning, Piedmont, Calif.; Janet Moore Clifton, Betty Lou Hahn, San Francisco, Calif.; Anne Morgan, Berkeley, Calif.

GAMMA ZETA—*University of Arizona*

Janice Buening, Milwaukee, Wis.; Ona Condon, Dorothy McKee, Judy Perkins, Tucson, Ariz.; Barbara Freydis, McNary, Ariz.; Barbara Gronen, Los Angeles, Calif.; Frances Mae Hess, Betty Hoover, Kansas City, Mo.;

Mary Russell Huxtable, Douglas, Ariz.; Caroline Kiewitt, Santa Monica, Calif.; Gertrude Rapp, Glenview, Ill.; Janet Scholz, Phoenix, Ariz.; Natalie White, Pasadena, Calif.; Muriel Young, Temple City, Calif.

GAMMA XI—*University of California at Los Angeles*

Ann Atkinson, Trudy Mann, Pasadena, Calif.; Marianne Hall, Eleanor Hoffman, Carmen Leiper, Kathleen McCarthy, Mary Cecile McLaughlin, Pauline Savage, Lauraine Yarnell, Los Angeles, Calif.; Barbara Hamilton, Brentwood City, Calif.; Mary McBride, Judith Wise, Beverly Hills, Calif.; Mary Ellen Stoddard, San Clemente, Calif.

Lambda Province

BETA UPSILON—*University of West Virginia*

Elinor Anderson, Mary Bertz, Jean Louise Callahan, Louise Lazzelle, Jane Greer, Morgantown, W.Va.; Margaret Gibson, King-

wood, W.Va.; Virginia Law, Towson, Md.; Ruth Steele, Marjorie Strosnider, Clarksburg, W.Va.; Helen Jean Taylor, Mannington, W.Va.

OBITUARY

MRS. FLORA M. TORRANCE

Mrs. Flora M. Torrance, widow of Eubert L. Torrance, of Upper Jay, N. Y., slipped away into the land of Eternal Morning, Friday, Feb. 20th from her late residence. The deceased was born at East Highgate, Vt., Aug. 14th, 1861 and was a daughter of Cville M. Robinson and Azuba Rice Robinson. She was married to Elbert L. Torrance, Dec. 20, 1877 at Upper Jay, N. Y., by the Rev. George H. VanDeusen. Three children were born to this union who survive her. Rev. Cortis E. Torrance, D.D., District Superintendent of the Albany District, Troy, Conference, residing at Albany, N. Y., Harold R. Torrance Assistant Cashier of the Ausable Forks National Bank, and Mrs. Claude R. Cooper, (nee Mildred Torrance) of Orlando, Florida and eleven grandchildren. One brother also survives, William B. Robinson of Upper Jay.

Her funeral was largely attended by a wide circle of friends and was held from the First Methodist church at Upper Jay, Sunday, Feb. 22 at 2:00 P. M. and conducted by her Pastor the Rev. John McMath Mitchell. Mrs. Russell of Lake Placid sang "Face to Face," "Abide With Me" and the Nunc Dimittis, accompanied by Mrs. Isabell Feek of Ausable Forks.

Mrs. Torrance held an unique position in the social and religious life of Upper Jay during her whole lifetime. Probably few people in the whole church have such a record for service as she. At twelve years of age she became church organist which position she continued to hold until she was sixty-seven a period of fifty-five years. During this time she served without salary and for most of that time purchased and paid for the church music out of her own personal funds. She, during this term organized and trained four separate choirs, representing four generations. Most of this time she was likewise the pianist or organist for

the mid-week prayer service.

Her home was a place which her neighbors delighted to visit. Very few evenings during her life did she spend alone. The friends which were numbered by the hundred delighted to "drop in" of an evening, or afternoon on "Flo." It was a good place to go and she was both a comfortable and an easy conversationalist. Happy in temperament she lived her life amid the melodies of the masters. Her piano, now silent, for years has sent forth its tones in beautiful harmony but over the neighborhood and many a tired man and woman has rested by the side of the street while the music continued. Her children knew her as a "whistling mother." Even up until a short time before her illness she went about her house humming or whistling the music of her church which she has learned by heart during the long years.

She was an accomplished artist and conducted even up to last December a class in music and painting.

Hers was a life of sacrificial service. Where there was need there she was found and many a family have had reason to thank God for her gentle touch in the hour of trouble and sickness and death when there was no one else to turn to. Never wealthy and having only life's necessities and only a few of the luxuries, she however was throughout the years one of the most generous and happy contributors to her church. The numerous ministers under whom she served universally testify to their appreciation of her steadfastness and generosity through adversity and prosperity. It was her custom to give what the church needed and trust her God to supply her need and she was never disappointed. The remarks of her pastor in this connection in his eulogy on Sunday were a sublime inspiration. The scriptures record this saying of Jesus; "be thou faithful unto death and I will give thee a crown of life." Surely her part of the covenant was faithfully kept.

Elea-

Ken-rvine,leanor,Redloines,Del.;Mar-Stiles, N.J.;Lin-

u.C.;bunnetic-ou dar,se,boy,I.,ful a.;the,tte for Ducith Wor Sna

PLA.;ry-fy-n, Han ro, f.; Camitta es, a.;

Can dress arraig na ce, er Gn-chargold, Prohibl.; others;a.;

Gar charge tion ty date. Bell was canne ty jainbe Gar-nnie oris ersvilleans-toms ings, Fick La.;

drivin tles o band ladder

GAMMA

Lucy Be Beverly Carruth field, Van Gullion, a-decker, lington, Anne M Sayvill New wood, rd,

GAM

Julia Pan Beary gar Crest Maude Ki Donald K Viall, K Juester to K H your have r the er jot e book he an- he two imme-

aporte, at Feb. family ich he usual n he seem- 11:30 oking g he nur- hat ing eri- ith ear en ad ft

Mont.;
Catherin
Rhodes,

BETA
Alberta
Jane Ba
Carlobell
Deschan
Missoul
Mont.;
Mae O
Steven
Spoka
Calif.

Gen
Eve
The
Jean
Selde
Saint
lu-
24.
Mr.
Co
d'
M
F
lot
N
Ed it

THREE-SIDED CONTEST FOR MAYORAL POST

Coroner Bundesen to Run as an Independent Candidate

CHICAGO, Feb. 25. (P)—The combat for the mayoralty of Chicago gained a new dimension today.

Scarcely had Mayor William Hale Thompson and Anton J. Cermak franted each other as Republican and Democratic rivals for the executive chair as a result of the primaries, when Dr. Herman N. Bundesen, Democratic, Cook county coroner, announced his Independent

candidacy and forged a three-sided contest.

Petitions placing him in nomination were filed with the election commission by the people's Non-partisan ticket, which also placed candidates in the field for city clerk, treasurer and municipal judge.

Coroner Bundesen, once a member of Mayor Thompson's cabinet and a power in local Democracy, dispatched his announcement and appeal for support to the "mothers and fathers" in thousands of Chicago homes even before the votes in yesterday's mayoral primary had been collected.

He became city health commissioner in the administration of the Democratic Mayor, William E. Dever, and served for a time in Mayor Thompson's regime. Parting with Thompson, he was elected coroner in 1928 by the largest majority ever given a candidate in Cook county and ran 100,000 votes ahead of

Subscription

to the

PRESS

ingham,
herese
Mary
Louise
agian,

in
rin
ege
bo
alif.;
po
oma,
ovalif.;
we
ewis,
aho;
play
othy
erly
tzel,
twee

W
al
your
you
sna,
ma
sec.;
thing
ite
th
day?
g-
dout
Jry
late
fz-
coule
ry
ing to
a-
to your
almost
n-
you co
tristing

That
you su-
indulgir,
fury and
sed.

Yee g
And
they hu;

J
f.;
en
THic-
When
ell,
on,
ide,
Thellen

If th

T
Md.;
sburg,
ngton,

Wl

GAMMA KAPPA—College of William and Mary

Lucy Bennett, Chevy Chase, Md.; Patricia Beverly-Giddings, Williamsburg, Va.; May Carruth, Norfolk, Va.; Amy Lee Cobb, Wakefield, Va.; Betty Ensor, Suffolk, Va.; Frances Gullion, Washington, D.C.; Margaret Heydecker, Bronxville, N.Y.; Edna Klinge, Arlington, Va.; Marion Milne, Summitt, N.J.; Anne Mitchell, Atlanta, Ga.; Lillian Robinson, Sayville, L.I., N.Y.; Katherine Roulstone, New York, N.Y.; Frances Seymour, Maplewood, N.J.

GAMMA CHI—George Washington University

Julia Baumgarner, Monticello, Ind.; Marjorie Beall, Arlington, Va.; Doris Blackwell, Margaret Breed, Mary Bush, Grace Cox, Ruth Crouch, Evelyn Dickenson, Barbara Hama, Muriel Heaton, Nancy Hutchinson, Virginia Kibler, Patricia Lawrence, Virginia Levy, Madeline Matchett, Mary Betty Maxwell, Kathryn Moss, Phyllis Poole, Dorothy Ross, June Van Ry, Marthena Williams, Washington, D.C.; Nell Caskey, Chevy Chase, Md.; Katharine Gehan, Sioux City, Iowa; Amy Heilman, Kansas City, Mo.; Betty Lane,

Gaithersburg, Md.; Barbara Schmitt, Eleanor Sherbourne, Takoma Park, Md.

DELTA BETA—University of Maryland

Betty Brundage, Upland, Pa.; Frances Kenner, Rochelle, N.Y.; Cornelia Mitchell, Irvine, Ky.; Betty Bell, Fairmont, W.Va.; Eleanor Wagner, Jamaica, N.Y.; Barbara Sopp, Red Bank, N.J.; Eleanor Ruffcorn, Des Moines, Iowa; Dorothy Saville, Wilmington, Del.; Mary Evey Courtney, Charlotte, N.C.; Margaret Bonnell, Jamaica, N.Y.; Carolina Stiles, Washington, D.C.; Henry Etta Link, Lexington, N.C.; Dorothy Oak, Boundbrook, N.J.; Polly Anna Cozart, Durham, N.C.; Jean Linton, Philadelphia, Pa.

DELTA THETA—Duke University

Jane Galbraith Alexander, Charlotte, N.C.; Clara Anderson, Raleigh, N.C.; Anne Bedinger, Fort Hoyle, Md.; Mary Lou Chamier, Moberly, Mo.; Nancy Elliott, Amherst, Mass.; Lois Virginia Jenney, Syracuse, N.Y.; Agnes Frederick Kolb, Holtsville, L.I., N.Y.; Ruth Kathyleen Nopper, Tulsa, Okla.; Virginia Pfiel, Baltimore, Md.; Jeanette Thankful Rice, Cambridge, N.Y.; Elynor Bingham Slater, Waterbury, Conn.; Edith Jeanne Uffelman, Harrisburg, Pa.

Mu Province

BETA OMICRON—Tulane University

Betty Bethea, Grace Chavanne, Frances Collins, Amelia Craig, Eleanor Dixon, Havard Ewin, Edith Fenno, Kitty Harris, Mimi Harry, Carolyn Himel, Rosemary McShane, Elizabeth Nelson, Martha Porter, Jane Read, Frances Senter, Mary Sinclair, Mary Baldwin Smith, Marjorie Staubitz, Bantine Tobin, Elinor Welch, New Orleans, La.; Algie Hill, Montgomery, Ala.; Betty Hochendel, Hanna, La.; Isabel Barrow Martin, Houston, Tex.; Lucie Monnett, Birmingham, Ala.; Linda Alice Spencer, Jonesville, La.; Dora Thistlewaite, Opelousas, La.; Frances Watson, Whitehaven, Tenn.; Laura Williams, Houston, Tex.; Harriet Kostelmeyer, Metairie, La.; Jane Campbell, Kansas City, Mo.

BETA CHI—University of Kentucky

Sally Cannon, Versailles, Ky.; Susan Clay, Winchester, Ky.; Margaret Donaldson, Fort Thomas, Ky.; Nancy Duncan, Sarah Revell Estill, Mary Henderson, Laura Lyons, Lexington, Ky.; Naomi Estill, Bluefield, W.Va.; Harriet Lyle, Ruth Ware, Georgetown, Ky.; Mary Ellen Mendenhall, Peoria, Ill.; Virginia Richey, Lakewood, Ohio; Virginia Smith, Homewood, Ill.; Mary Miles, Betty Smith, Josephine Thompson, Frankfort, Ky.

GAMMA PI—University of Alabama

Sarah Warren Bickley, Tuscaloosa, Ala.;

Corrie Meridith Conkling, St. Joseph, Mo.; Sara Virginia Craig, Atlanta, Ga.; Patsy Dryburgh, Monroe, La.; Margaret Horn Hixon, Elizabeth Ann Miller, Mobile, Ala.; Susan Swift, Atmore, Ala.; Frances Tully, Cuero, Tex.; Beverly Walker, Long Beach, Calif.; Frances Winter, Fort Worth, Tex.; Alberta Whiteside, Anniston, Ala.; Dixie Ann Jones, Pell City, Ala.; Jean Lewis, Montevallo, Ala.; Nellie Gray, Evelyn Low.

DELTA EPSILON—Rollins College

Betty de Giers, Long Island City, N.Y.; Alena Jeanne Langworthy, Esther Lillian Pierce, Brooklyn, N.Y.; Shirley Jean Levis, Jacksonville, Fla.; Ethel Irene Macdonald, Treehold, N.J.; Betty Omega Mackemer, Peoria, Ill.; Eleanor May McAuliffe, Forest Hills, L.I., N.Y.; Ellen Winston McElroy, Orlando, Fla.; Mary Caroline Sandlin, Old Fort, N.C.

DELTA IOTA—Louisiana State University

Elaine Clements, Oberlin, La.; Barney Bell Cross, Crowley, La.; Phyllis Ednie, Anne Grayson, Harriet Gregory, Frances Holcombe, Mary Lou Swart, Baton Rouge, La.; Annie Merrill Graham, Shreveport, La.; Doris Hunter, Alexandria, La.; Mary Claire Lansden, Elton, La.; Gertrude Modisette, Jennings, La.; Mercedes Nicholson, Washington, La.; Elena Schley, Homer, La.

Marriages

Alpha Province

Dorothy Hammett, B B^A, to John Howard Griswold, A T O, August 12, 1937.

Evelyn Alice Folk, Φ, to Charles E. Ramsdell, June 26, 1937. At home: Sterling, Massachusetts.

Eunice Kerr, Φ, to David E. Truesdell, Jr., April 5, 1937. At home: Waterloo, Iowa.

Frances A. Jefferson, Φ, to Kenneth R. Barrie, May 29, 1937.

Charlotte M. Cox, Φ, to Finn O. Bockmann, September 18, 1937.

Frances M. Palmer, Φ, to Brainerd A. Nims, October 30, 1937.

Margaret Hummer, B T, to Lieutenant Karl T. Klock, West Point '36, June 28, 1937.

Virginia Ferguson, B T, to Dr. Newton E. White, Hamilton and University of Pennsylvania, Θ Δ X, June 24, 1937.

Ester Whitford, B T, to Harry Campbell, May 27, 1937.

Maxine Sharpe, B T, to George W. Chesbro, Syracuse university, A K Δ, June 19, 1937.

Helen Mary Greeley, B T, to John P. Miles, Colgate, Φ Δ Θ, July 10, 1937.

Elizabeth Dooley, B T, to Frederick Becker, Cornell, Φ Σ K, September 4, 1937.

Helen Dick, B T, to Howard R. Kelso, Syracuse university, Δ T, October 9, 1937.

Lois Tucker, B T, to Anthony Balash, Syracuse university, Σ A E, August 28, 1937.

Genevieve Hunter, B T, to Gordon De Pew, Cornell.

Gertrude Jackson, B T, to Henry Belle Tooley.

Mary Williams, B T, to T. Z. Schwartz.

Josephine Lamb, B T, to Gilbert Ferandes, Dartmouth.

Katharine Leah Harkness, B Ψ, to Reinhold Egmond Gunther, September 11, 1937. At home: Brantford, Ontario.

Honor Preston Tett, B Ψ, to Dr. Kenneth George Gray, Θ K Ψ, September 4, 1937. At home: Toronto, Ontario.

Mary Theodora Brennan, B Ψ, to John Daniel Argue, June 26, 1937. At home: Ottawa, Ontario.

Virginia Coley, Γ Δ, to Kingsley Smith, June 26, 1937. At home: Rutland, Vermont.

Margaret Harriman, Γ Δ, to George Seely, August 7, 1937. At home: Lago Petroleum corporation, Apartado 172, Maracaibo, Venezuela.

Beta Province

Mary Agnes Miller, Γ P, to William Tamplin, Φ K Ψ, September 25, 1937. At home: Youngstown, Ohio.

Martha Louise Youngman, Γ P, to Ken-

neth Fishel, Φ K Ψ, September 18, 1937. At home: Detroit, Michigan.

Laura Beebe, Γ P, to Jacques DuMars, Φ K Ψ, July 8, 1937.

Katherine Ernest, Γ P, to Dr. Chester Frisk, October 16, 1937.

Mary Jane Anderson, Γ P, to Harry R. Pore, Jr., Φ Γ Δ, Allegheny college, October 2, 1937. At home: Monesson, Pennsylvania.

Anne Diffenderfer, Γ P, to Henry A. Spangler, August, 1937. At home: Park avenue, McKeesport, Pennsylvania.

Grace Ralston, Γ P, to Donald D. Munroe, Δ T Δ, Allegheny college, September 18, 1937. At home: Card lane, Pittsburgh, Pennsylvania.

Dorothy Burns, Γ E, to Ralph M. Davis, Φ Γ Δ, Ohio State university, June 19, 1937. At home: 529 South Braddock avenue, Pittsburgh, Pennsylvania.

Anne Griffiths, Γ E, to Arthur Stroyd, August, 1937. At home: Pittsburgh, Pennsylvania.

Mary Jane Hunter, Γ E, to Curtis Owen, June 9, 1937.

Jean McIlroy, Γ E, to Lieutenant William L. Dawson, March 25, 1937. At home: 1434 Fifth street, Coronado, California.

Marion Morrison, Γ E, to Dr. George T. Noden, Pittsburgh and Hahnemann medical school. At home: 1124 Morningside avenue, Pittsburgh, Pennsylvania.

Gertrude Spellmire, Γ E, to Smith W. Gealey, June 19, 1937. At home: 5701 Solway street, Pittsburgh, Pennsylvania.

Doris Frenz, Γ E, to Dr. Bruce E. Atkinson, at Washington, D.C. March 25, 1937. At home: 3900 Perrysville avnue, Pittsburgh, Pennsylvania.

Jean Wallace, Γ E, to Eugene L. Chappell, Vanderbilt university and M.I.T., December 19, 1936. At home: Hamill road, Verona, Pennsylvania.

Eva Bickfelt, Δ A, to Wallace Hamilton. At home: 1255 Brenton road, Forest Hills, Pennsylvania.

Virginia Braun, B I, to Frank Burkhart, Jr., April 1936. At home: 612 Center avenue, Aspinwall, Pennsylvania.

Agnes Metcalfe, B I, to John Sydney Brod, June 15, 1937.

Elizabeth Woodbridge, B I, to James Burnley Doak, June 12, 1937. At home: 1727 Spruce street, Philadelphia, Pennsylvania.

Margaret Littlewood, B I, to Richard O'Brien Gibbs, October 16, 1937.

Mary Elsie Holmes, B B, to John Gregg, October 22, 1937. At home: 7 St. Lukes place, Montclair, New Jersey.

Dorothy Gray, Δ B, to Charles W. Kunkle, Jr., September 11, 1937. At home: 214 Greene street, Johnstown, Pennsylvania.

Marjorie Barrie Pretsch, B A, to Roger

Wallingford Wood, University of Pennsylvania, A Σ Φ , May 15, 1937. At home: 142 Hammond street, Bangor, Maine.

Gamma Province

Maxine Firestone, A, to Stacy Wolfe, Φ Δ Θ , July 5, 1937.

Louise Getz, A, to Frank Kelley, August 14, 1937.

Rosemary Botzum, A, to John Kidder, Φ Δ Θ , November 25, 1937.

Elizabeth Brodt, A, to Ray Hartz, Σ B N, November 25, 1937.

Jean Fraser, A, to Earl Hensal, Lone Star, November 4, 1937.

Emma Lou Danielson, A, to Lynn Paulson, June 12, 1937.

Alice Klopstad, A, to Daniel J. Andersen, Σ X, June 28, 1937.

Elizabeth Siller, P^A, to John D. Du Ross, Φ Γ Δ , M.I.T., June 19, 1937.

Nancy Crane, P^A, to Donald Morgan, Σ A E, Ohio Wesleyan.

Dorothy Horton, P^A, to Eugene Glenman, September 4, 1937, at Newark, Ohio. At home: Columbia road, Lewisburg, Tennessee.

Elinor Small, B P^A, to William Barton Beeson, Φ Γ Δ , September 4, 1937. At home: 6659 Montgomery road, Cincinnati, Ohio.

Irene Grischy, B P^A, to William Edward Prewitt, Σ X, September 4, 1937. At home: 3952 Taylor avenue, Cincinnati, Ohio.

Betty Zimmerman, B P^A, to Thomas McDonald, Φ Δ Θ , April 17, 1937. At home: 2531 Burnet avenue, Cincinnati, Ohio.

Elsa Heidt, P P^A, to George R. Jeneson, Jr., Φ Δ Θ , May 8, 1937. At home: 2716 Lawndale avenue, Cincinnati, Ohio.

Polly Scudder, B P^A, to W. Donald Hall, Σ A E, May 14, 1937. At home: 3476 Knot avenue, Cincinnati, Ohio.

Virginia Swindler, B P^A, to Edward Cur-
rin.

Betty Patterson, B P^A, to Charles Rose.

Elaine Cree, Γ Ω , to Joseph Braun, Jr., September 24, 1937.

Ruth Darrow, Γ Ω , to J. Ernest Jensen, September 4, 1937.

Juanita Harman, Γ Ω , to Francis Doll, September 25, 1937, at Newark, Ohio. At home: 172 Elmwood avenue, Newark, Ohio.

Delta Province

Miriam Miers, A, to Barclay Ardell, October, 1937.

Jeanne Barrett, A, to John D. Hughes, De-
Pauw university, Indianapolis, July 31, 1937.

Elizabeth VanArnam, A, to Allan F. Simmons, A T Ω , University of Missouri, April 17, 1937. Mr. Simmons is traveling for the Nesbitt Fruit Juice company.

Margaret Amy Thomas, A, to Orin S. Simpson, Σ X, University of Pennsylvania, September 12, 1937. At home: 922 State street, Schenectady, New York. Mr. Simpson is asso-

ciated with the General Electric company.

Elizabeth Ann Porter, I, to John Bass Leslie, Hobart college, Geneva, New York, August 28, 1937. At home: Brookside, Fort Wayne, Indiana. Mr. Leslie is assistant-treasurer of the Bass Foundry company.

Jane Dru Allen, I, to Merrill Bradfield, September 15, 1937.

Elizabeth A. Carr, I, to Edwin Ransburg, B Θ II, September 11, 1937.

Charlotte Ann Niven, I, to G. D. Hays, October 8, 1937.

Alice Portteus, M, to Benjamin Cole, Indianapolis.

Euphemia Herrington, K, to Dr. Durwin Brownell, A Ω A and Φ B K, University of Michigan, August 28, 1937. Dr. Brownell is on the staff of the University hospital and is an instructor in otology. At home: 1103 Berkshire road, Ann Arbor, Michigan.

Margaret Galloway, K, to Ralph Johnson, A T Δ , June 23, 1937. At home: Battle Creek, Michigan.

Elinore Santose, Σ , to H. F. McNabb, At home: South Bend, Indiana.

Gladys Engle, Σ , to Herman Miller, Σ A E. At home: Buffalo, New York.

Mary Wilson, Γ Δ , to Herman D. Adams, Φ Δ Θ , June 10, 1937, at Lafayette, Indiana.

Alice Bell English, Γ Δ , to Robert Franklin Taylor, August 20, 1937, at Lafayette, Indiana.

Jean Harker, Γ Δ , to Glen Bowman, A T Ω , September 21, 1937. At home: 227 South 9th street, Richmond, Indiana.

Helen Anthony, Δ Γ , to Paul Edward Kindig, October 9, 1937. At home: 606 State street, Schenectady, New York.

Helen Margaret Wilson, Δ Γ , to Robert H. Martin, Hesperian, June 6, 1937. At home: 507 Woodrow avenue, Lansing, Michigan.

Natallie G. Sutterby, Δ Γ , to Lewis Dail, July 1, 1937. At home: 507 Abbott road, East Lansing, Michigan.

Epsilon Province

Ruth Elizabeth Lynn, A^A, to Christen Spangsborg-Soe, May 21, 1937, at Verona, New Jersey.

Ruth Swanson, A^A, to the Reverend Paul Calhoun, Jr., Monmouth college, August 28, 1937, at Princeton, Illinois. At home: Burlington, Iowa, where he is assistant pastor of the First Presbyterian church.

Frances Pattee, A^A, to Frank Putnam, Jr., Σ A E, University of Arizona, September 21, 1937, Monmouth, Illinois. At home: 101 Cervantes boulevard, San Francisco, California, where Mr. Putnam is in business. Frances is the granddaughter of Anna Willits Pattee, one of the founders of Kappa Kappa Gamma.

Dorothy Murphy, A^A, to George D. Griffith, A X E, Northwestern university, October 16, Monmouth, Illinois. At home: Girard, Ohio, where Mr. Griffith is in the insurance business.

Elizabeth Woltzen, E, to Walter Creber, Φ Γ Δ, March 28, 1937.

Leoy Ann Patterson, E, to O. B. Pace, Φ Γ Δ, August 23, 1937. At home: Farmer City, Illinois.

Mirian Hiltabrand, E, to William Bush, Σ X, April 20, 1937. At home: 909 North East street, Bloomington, Illinois.

Elizabeth Best, E, to Keith Vines, Σ X, October 2, 1937. At home: 508 West Penn street, Hoopston, Illinois.

Alice Ruth Marquis, E, to Stuart A. Steelman, T K E, July 23, 1937. At home: 1505 24th street, Des Moines, Iowa.

Elizabeth Nierstheimer, E, to Richard Ashworth, Φ Γ Δ, October 16, 1937. At home: 512 East Front street, Bloomington, Illinois.

Analee Metz, E, to Ralph Lee Karr, St. Viators, September 13, 1937. At home: 240 South College street, Decatur, Illinois.

Mary Frances Byard, H, to Dudley Hopkins Davis, Ψ T. At home: Shorewood Hills, Madison, Wisconsin.

Nancy Minahan, H, to Richard Redfield Hobbins, Oak Park, Illinois. At home: New York, New York.

Margaret Eleanore Watts, X, to John Paul Laivell, Δ T, October 9, 1937.

Alice Wright, X, to J. Kenneth Wyard, Σ X, October 2, 1937.

Nancy Greer, X, to Philip Garfield Brown, B Θ II, September 16, 1937.

Mary Elizabeth Sheldon, X, to Bobb Chaney, June 30, 1937.

Jean Pike, X, to J. N. Broughton, Ψ T, June 19, 1937.

Alice Beardslee, X, to Hart D. Gilchrist. Madra Correll, X, to W. Claude Stephenson, Jr., Ψ T, June 26, 1937.

Elizabeth Ann Lynch, X, to John M. Burnquist, March 20, 1937.

Joyce Kennedy, X, to Evan K. Sanders, August 28, 1937, at North Stratford, New Hampshire.

Barbara Bruce, X, to John Finch Woodhead, Jr., August 14, 1937.

Jeannette Latta, X, to John Senour Acker, B Θ II, September 11, 1937.

Elizabeth Dodge, X, to Gerry William Hawes, Jr., Δ T, September 9, 1937.

Bette Lee Sullivan, X, to William Wallace Cowan, Ψ T, June 19, 1937.

Mary Spooner, X, to Frederick Berg, T K E, August 7, 1937.

Mary Appelget, X, to Clifford Sarff, July 29, 1937.

Neill Meginnis, X, to E. L. King, Winona, Minnesota, in April at Daytona Beach, Florida.

Dorothy Reynolds, T, to William Racine, Miami university, October 9, 1937. At home: Niles Center, Illinois.

Dorothy Morrill, T, to George Randall Roberts, Jr., Σ A E, University of Arizona, June 25, 1937.

Dorothy Campbell, T, to William Longstreath Raub, Jr., Knox college and Harvard engineering and business school, June 25, 1937.

Marjorie Welch, T, to Jack Dilley, Σ N, Northwestern university.

Julia Coleman, T, to Dudley Foss Wing, Φ M Θ, Wesleyan university, Middletown, Connecticut.

Joan Cotter, T, to William Henry Fogarty, Jr., Σ X, of Northwestern. At home: 446 Elmwood Ave., Evanston.

Madeline Holmes, T, to Bruce Listo Simpson, formerly a student at Hobart college and Northwestern law school. At home: 2764 Prairie avenue, Evanston.

Rosemary Willis, T, to John V. Sullivan of Dartmouth college. At home: New York City.

Dorothy Munshaw, T, to Milton Johnston, Φ Δ Θ, of Northwestern. At home: Kellogg inn, Battle Creek, Michigan.

Ainsley Georgina Esling, Γ Σ, to James Wilson Wyse, at Toronto, Ontario, May 12, 1937.

Beth Kennedy, Γ Σ, to Dennis Wetherall-Pepper at London, England, May 21, 1937.

Nina Beth Cadham, Γ Σ, to Hugh Lindsay Smith, Δ K E, at Winnipeg, August 28, 1937.

Margaret Gilbert Dafoe, Γ Σ, to Sidney Robert Smith, Δ K E, at Winnipeg, September 11, 1937.

Ann Bolley, Γ T, to Charles A. Brady, A T Ω. At home: Flint, Michigan.

Lois Barton, Γ T, to Robert Saunders, A Γ P. At home: Bottineau, North Dakota.

Marian Weeks, Γ T, to James Brown, June 11, 1937. At home: White Bear, Minnesota.

Dorothy Pray, Γ T, to Dr. E. F. Balsbaugh, A Σ X. At home: Harrisburg, Pennsylvania.

Katherine Knerr, Γ T, to Donald K. Angell, July 16, 1937. At home: 2 Grace court, Brooklyn, New York.

Kathryn Engebretson, Γ T, to Donald Sumner Hecock, July 30, 1937. At home: Detroit, Michigan.

Myrtle Adams, Γ T, to Hans Tronnes, Σ A E, August 21, 1937. At home: Detroit Lakes, Minnesota.

Virginia Schonberg, Γ T, to Galen Ellsworth Satrom, August 27, 1937. At home: Grand Forks, North Dakota.

Evelyn South, Γ T, to Frank D. Clark, Σ X, September 4, 1937. At home: Boston, Massachusetts.

Ann Bolley, Γ T, to Charles Z. Brady, A T Ω, September 18, 1937. At home: Flint, Michigan.

Susan Freeman, Γ T, to Harold J. Venie, November 6, 1937. At home: Mason City, Iowa.

Lois Barton, Γ T, to Robert G. Saunders, A Γ P, October 9, 1937. At home: Bottineau, North Dakota.

Zeta Province

Mary Louise Forbrich, B Z, to Harvey Shearing Murrell, president of the Chicago Printing and Rubber company, June 19, 1937.

At home: 7100 South Shore drive, Chicago, Illinois.

Margaret Larimer, B Z, to Thomas Hudson, Swiler, Δ K E, at Amherst, June 12, 1937. At home: 1911 River street, Burlington, Iowa. Mr. Swiler is a banker in Burlington.

Barbara Vail, B Z, to Clive Mathews, Σ A E, October, 1936.

Frances Elizabeth Stephen, B Z, to Clyde Boice, N Σ N, August 24, 1937.

Ruth Thompson, B Z, to Howard Grimes, Φ K Ψ, March 29, 1937.

Ruth Shoemaker, B Z, to Wilbur Stewart Williams, B Θ II, February 14, 1937. At home: Alhambra apartments, Sioux City, Iowa.

Frances Westerfield, B Z, to Tom W. Moore, Φ K Ψ, March 6, 1937. At home: Chicago, Illinois.

Gretchen Kuever, B Z, to William O. Merritt, Φ K Ψ, April 17, 1937. At home: New Ulm, Minnesota.

Sara Mumma, B Z, to Lieutenant Brooks J. Harral, April 17, 1937. At home: Coco Solo, Canal Zone.

Rosalie Swanson, B Z, to Stratton Eller, June 5, 1937.

Dorothy Jane Griffiths, B Z, to Murray Goodman.

Lois Beckman, B Z, to John E. Thede, A Σ Φ, June 5, 1937. At home: Dixon, Iowa.

Ann Root, B Z, to Gordon Prang, June 12, 1937.

Elizabeth Terril, B Z, to Glen B. Lee, May 22, 1937. At home: Des Moines, Iowa.

Alene Compton, Ω, to Phil Cartnell, Δ T, October 16, 1937.

Isabel Waring, Ω, to Joseph Karl Buehler, October 30, 1937.

Martha Lee Boone, Ω, to Karl Kuertsteiner, July 10, 1937. He is a member of the music faculty of the university.

Helen Warren, Ω, to Robert Childs, Σ X, June 7, 1937.

Barbara Kester, Ω, to Thomas Page, Topeka, Kansas, October 23, 1937, at Lawrence, Kansas. At home: Topeka, Kansas.

Helene Wood, Σ, to Gerald Hunt, Σ A E, Nebraska. 1540 D street, Lincoln, Nebraska.

Katherine Davis, Σ, to William Stenten, Σ A E, Nebraska. 418 North 39th, Omaha, Nebraska.

Betty Kay Morgan, Γ A, to Arthur M. Dehon, A T Ω, August 14, 1937. At home: Stuart, Florida.

Helen Pickrell, Γ A, to Paul A. Van der Meere, October 3, 1937. At home: Detroit, Michigan.

Cornelia Materne, Γ I, to George Edmonds Mackey.

Eleanor Hall, Γ I, to Frank Thompson.

Eleanor Krauss, Γ I, to Curtis Bryan Hoffman.

Christine Siegmund, Γ I, to George William Cunningham.

Edna Riddle Birge, Γ I, to Dr. Robert Elliot.

Laura Mary Allen, Γ I, to G. G. Gossrau.
Martha Jane Taylor, Γ I, to George Miller.
Eliza Atwood, Γ I, to Henry B. Eaton.
Susan Flint, Γ I, to Lieutenant Lawrence White.

Eta Province

Laurene Tatlow, B M, to Joseph Edward Gandy, II, Φ Γ Δ, August 11, 1937. At home: 3405 East Mercer, Seattle, Washington.

Virginia Powell, B M, to George Newton, Φ Γ Δ, September 18, 1937. At home: 1434 Lunt avenue, Chicago, Illinois.

Donna Marshall, B M, to William G. Gentry, Φ K Ψ, August 5, 1937. At home: 1733 Beryl street, Pacific Beach, California.

Barbara Blood, B M, to Charles Russell Broshous, graduate of West Point, May 24, 1937. At home: 2126 Bancroft way, Berkeley, California.

Gretchen Weiland, B M, to Abbott Hastings, X Ψ, June 19, 1937. At home: 86 Pinewood avenue, Troy, New York.

Frances Gardner, B M, to James Hastings Snowden, June 23, 1937. At home: Cambridge, Massachusetts.

Nancy Scoggins, B M, to Amos Sudler, Jr., X Ψ, June 30, 1937. At home: 415 Fairfax street, Denver, Colorado.

Cordelia Buck, B M, to Harry Meloy, T K E, Monmouth college, September 4, 1937, at Monmouth, Illinois. At home: 1350 Sedgwick street, Chicago, Illinois. Mr. Meloy is a lawyer.

Elizabeth Dare Parsons, B M, to O. William Cotton, Jr., San Diego. At home: San Diego, California, where Mr. Cotton is junior member of the O. William Cotton real estate company.

Virginia Collison, Δ Z, to Clyde E. Williams, Jr., Φ Δ Θ. At home: Denver, Colorado.

Dorothy Knox, B M, to Alan Bradley Spencer, September 3, 1937. At home: 1741 Gaylord, Denver, Colorado.

Sarah Ann Fowler, B M, to Everett Holt Williams, II, Σ N, August 12, 1937. At home: 237½ West Seventh street, East Liverpool, Ohio.

Lois Skinner, B M, to Ralph Prator, Σ Φ E. At home: Grand Junction, Colorado.

Margaret Pollard, B M, to Lawrence H. Nelson, Σ N, August 2, 1937. At home: Longmont, Colorado.

Rosemary Geissinger, B M, to V. W. Gobin. At home: Pueblo, Colorado.

Jeanne Storer, B M, to Robert Earlougher, B Θ II, October 6, 1937. At home: 28 Williams, Bradford, Pennsylvania.

Susan Grier, B M, to Robert Laughlin, A T Ω, University of Wyoming, May 29, 1937. At home: 1817 South 19th street, Cheyenne, Wyoming.

Jane Sorensen, Γ B, to Clifford Redd, K Σ.
Katherine Burns, Γ B, to Clay Pooler, Σ X.

Vena Gault, Γ B, to Wilson Cochran.

Peggy Simpson, $\Gamma \Theta$, to William S. Curry.
At home: Morrisonville, Illinois.

Eileen Luttrell, $\Gamma \Theta$, to Lee Pickens, $\Phi \Delta \Theta$.
At home: Casper, Wyoming.

Margaret Stewart, ΔZ , to John Bohon,
 $\Phi \Gamma \Delta$, October 17, 1937.

Betty Gene Law, ΔZ , to William A. Baker,
 $\Phi \Gamma \Delta$, July 10, 1937. At home: 901 North
Hancock, Colorado Springs, Colorado.

Margaret Stewart, ΔZ , to John Bohon,
 $\Phi \Gamma \Delta$, October 17, 1937. At home: Park View
apartments, Colorado Springs, Colorado.

Patricia Swan, ΔZ , to Merle Nesbit of
Quincy, Ohio. At home: 602 E. Jackson
street, Macomb, Illinois.

Ruth Eleanor Malone, ΔZ , to Ward Hille,
Colorado college, ΣX . At home: 1845 Grant,
Denver.

Lyda Roark, ΔZ , to Milton Conway.

Helen Friel, ΔH , to Udell Mathew Gessel,
 ΦX , $\Gamma \Pi \Sigma$.

Rosamond Tenney, $B K$, to Leslie G.
Midgley.

Alice Elizabeth Woolley, ΔH , to Myron
Wayne Mellor.

Phyllis McGinley, ΔH , to Charles Leslie
Hayden, $B \Theta \Pi$.

Margaret Thomas, ΔH , to Dr. Walfred
Arthur Nelson, $\Sigma \Phi E$.

Dorothea Moree, ΔH , to H. Gardner Beers,
 ΣX .

Janet Sanders, ΔH , to J. Wayne Parrish.
Eleanor Dawson, ΔH , to Herbert C. Cot-
tingham.

Annette Ray, ΔH , to William H. Birkel.

Berniece Derrick, ΔH , to Dr. John Marsh
of the Colorado State hospital staff, Pueblo.
At home: Pueblo, Colorado.

Theta Province

Rosemary Kuntz, $B \Sigma$, to Robert Hyde
Huston, August 28, 1937. At home: Dayton,
Ohio.

Marjorie Harrison, $B \Sigma$, to Lieutenant
D. O. Monteith, West Point '36. At home:
Panama.

Barbara Bristol, $B \Sigma$, to Lieutenant John
Carver, Ft. Sam Houston.

Lulie Dunbar, $B \Sigma$, to Lieutenant Horace
Armor Sheperd. At home: Randolph Field.

Lois Bell Houston, $B \Sigma$, to James Hender-
son, $\Phi \Gamma \Delta$, Leland Stanford, September 8,
1937.

Sarrah Meadows, $B \Sigma$, to Charles Seay,
 $\Phi \Delta \Theta$, June 24, 1937.

Mary Gladys Stearne, $B \Sigma$, to Dr. Lamar
Clay Bevil, May 12, 1937. At home: Beau-
mont, Texas.

Mary Alice Jenkins, $B \Sigma$, to Robert Ful-
ghum, April 24, 1937. At home: Waxahachie,
Texas.

Dorothy Bunkley, $B \Sigma$, to George Pryor.
At home: The Homestead, Nashville, Ten-
nessee.

Mary Frances Bookhout, $\Gamma \Phi$, to Rhodes
S. Baker, Jr., April 24, 1937.

Betty Johnson, $\Gamma \Phi$, to Alvin Moody, Sep-
tember 14, 1937.

Dorothy Marsh, $\Gamma \Phi$, to William Andrew
Marquis, September 30, 1937.

Betty Anthony, $\Gamma \Phi$, to Farmer Maxwell,
 $\Delta K E$, September 23, 1937.

Betty Bailey, $\Gamma \Phi$, to Robert Wilson, $K \Sigma$,
April 14, 1937.

Julia Germany, $\Gamma \Phi$, to Claiborne Johnson,
 $\Delta \Sigma \Phi$, September 14, 1937.

Maureen McLenden, $\Gamma \Phi$, to Lee Ware,
August 6, 1937.

Millie ane Dickenson, ΓN , to Ivan Ernest
McDougal, $\Sigma A E$, Newark, New Jersey,
April 24, 1937.

Iota Province

Virginia Newland, $B \Phi$, to Howard Alt-
now, $A T \Omega$, July 9, 1937.

Ann Barclay Morrow, $B \Omega$, to Hamilton
Bates, September 11, 1937.

Jane Humphrey, $\Gamma \Gamma$, to Loren B. Scan-
land, June 20, 1937.

Ruth Noland, $\Gamma \Gamma$, to James Rigsby, $B \Theta \Pi$,
June 19, 1937.

Ethel Brown, $\Gamma \Gamma$, to Don A. Woodward,
 $\Phi \Delta \Theta$, both Whitman college graduates. At
home: Helix, Oregon, where Mr. Woodward,
is engaged in farming.

Mary Reed, $\Gamma \Gamma$, to Robert Brome, $Z \Phi E$,
both Whitman college graduates. At home:
New York, New York, where Mr. Brome is
studying law.

Laretta LaFollette, ΓH , to Carl J. E.
Walsten, Box 1376, Tacoma, Washington,
June, 1937. Mr. Walsten is an auditor for the
Weyerhaeuser Timber company.

Dorothy Holloway Cole, ΓH , to Preston
Gunter, $B \Theta \Pi$, July 9, 1937, at Seattle, Wash-
ington.

Dorothy Buell, ΓM , to John Howard Ber-
gen, $\Sigma \Phi E$ from Oregon State college, No-
vember 19, 1937. Mr. Bergen is a florist from
Marshfield, Oregon.

Walda Harding, ΓM , to Thomas B. Mas-
sey, $\Phi \Sigma K$ from Oregon State college, at
the chapter house, September 11, 1937. Mr.
Massey is a pharmacist at the Capitol drug
store in Salem, Oregon.

Madge Marshall, ΓM , to Donald John-
son, November 13, 1937. Mr. Johnson is the
secretary to the chancellor of Oregon state
higher schools of education.

Kappa Province

Cynthia Parker, ΓZ , to Lieutenant (j.g.)
Horace C. Laird, U.S.N., San Diego. At
home: San Diego, California.

Victoria Huntzicker, ΓZ , to Frank Web-
ster Burton, research assistant, Princeton uni-
versity, Princeton, New Jersey, August 13,
1937.

Lambda Province

Margaret Louise Morris, B T, to Otto Kraushoffer Reuter, September 24, 1937. At home: Hinton, West Virginia, where Mr. Reuter is editor of the newspaper.

Nancy Hogg, B T, to Donald Coe, of New York, New York.

Dorothy Newman, B T, to Dale Blair, of Moundsville, West Virginia.

Jane Howard, B T, to Grover Smith, of Parkersburg, West Virginia.

Jane Hunger, B T, to Charles C. Tallman, of Charleston, West Virginia.

Marjorie Harrison, I K, to Lieutenant Dwight O. Monteith, U.S.A. At home: Randolph Field, San Antonio, Texas.

Elizabeth Jane Irons, I K, to Poe Herden, A T O, October 15, 1937. At home: 621 Fifteenth street N., St. Petersburg, Florida.

Dorothy Davis, A B, to Thomas Murray. Mr. Murray is a Duke alumnus and a member of $\Phi K \Sigma$. Their wedding took place in the Duke university chapel, October 19, 1937.

Catherine George Tracey, A O, to Richard Eastwick Harper, K Σ , June 30, 1937. At home: Baltimore, Maryland.

Harriet McCune, I X, to Lynwood Spencer, March 29, 1937. Mr. Spencer is an auditor in the general accounting office under the

Treasury department, Washington, D.C. At home: 1901 Kalorama road, Northwest, Washington.

Leila Kathleen Nestor, I Ψ , to Harry Norman Wilson, $\Sigma \Phi \Sigma$, at St. Andrew's in College Park, Maryland.

Margaret Langrall, I Ψ , to James Dunlap, III.

Mu Province

Mary Genevieve Evans, A E, to LeRoy B. Coffman, II Σ , Ohio State, May 29, 1937.

Marjorie White, A E, to James Tullis, $\Phi \Delta \Theta$, Rollins college, September 11, 1937.

Jeanne Crowley, A E, to Bryant Hawk Prentice, Jr., Rollins college, "X" club, November 27, 1937.

Virginia Mae Ehlert, I II, to Wilfred Darrington Godbold, II K A, May 8, 1937, in Honolulu, Hawaii, where Mr. Godbold is an attorney.

Isabel Kimbrough, I II, to Allen Sherman, May 7, 1937, in Washington, D.C. At home: 2009 I street, Northwest, Washington, D.C.

Gene Hopkins, I II, to Albert Elebash, K A, Georgia Tech, June 14, 1937, in Montgomery, Alabama.

Births

Alpha Province

To Dr. and Mrs. J. Harry Ebbs (Adele Statten, B Ψ), Birmingham, England, a daughter, October 20, 1937.

To Mr. and Mrs. J. S. Vanderploeg (Margaret Dunham, B Ψ), Toronto, Canada, a daughter, Juliana, September 10, 1937.

To Mr. and Mrs. Ernest Wardle (Audrey Purkis, B Ψ), Talara, Peru, a daughter, Marilyn Margaret, May 22, 1937.

To Mr. and Mrs. Alfred H. Davis (Marguerite Clark, B Ψ), Hamilton, Canada, a daughter, Marguerite Sue, September 1, 1937.

To Mr. and Mrs. David J. Walker (Elizabeth Smith, B Ψ), Toronto, Canada, a daughter, Margaret Joyce, August 28, 1937.

To Mr. and Mrs. Donald C. Wilson (Maria McCollum, B Ψ), Toronto, Canada, a daughter, August 27, 1937.

To Mr. and Mrs. Kenneth Johnson (Dorothy Bryce, B Ψ), Santiago, Chile, a son, July 29, 1937.

To Mr. and Mrs. James Meredith (Elinor Smith, B Ψ), Toronto, Canada, a son, August 12, 1937.

To Dr. and Mrs. Hubert Scudamore (Roberta Reade, B Ψ), Nottingham, England, a son, Robert Allen, September 8, 1937.

To Mr. and Mrs. Alfred G. Seitz, Jr. (Elizabeth Arnold, B B⁴), a daughter, Jean Elizabeth, June, 1937.

To Mr. and Mrs. Eugene R. Page (Helen A. Farmer, B B⁴), a son, Richard Stephen, August 3, 1937.

To Mr. and Mrs. Ralph Honsberger (Norma McIntosh, B T), a daughter, June 5, 1937.

To Mr. and Mrs. Leslie Blanding (Harriet Whitney, B T), a son, September 10, 1937.

To Mr. and Mrs. Edward Langdon (Madelyn Loomis, B T), a son, September 26, 1937.

Beta Province

To Mr. and Mrs. J. H. Wood (Catherine Fitzhugh, B I), a daughter, Sarah Elizabeth, September 19, 1937.

To Mr. and Mrs. Paul H. Younger (Helen Walker, I P), a son, Paul Holbrook, April 22, 1937.

To Mr. and Mrs. Paul Blair (Rosella Norton, I P), a son, Philip Dalton, May 8, 1937.

To Mr. and Mrs. Malcolm Mischeart (Dorothy Allen, I P), a daughter, Marilyn Joy, September 19, 1937.

To Mr. and Mrs. Holgar Johnson (Muriel Cole, ΓE), a daughter, Joan Sinclair, October, 1936.

To Dr. and Mrs. Carson I. Dimling (Helen Schatzman, ΓE), a daughter, Patricia Ann, October, 1936.

To Mr. and Mrs. John H. Musgrave (Doris Saurman, ΓE), a son, John Hall, Jr., July, 1936.

To Mr. and Mrs. William T. McKee, Jr. (Mary Ray, ΓE), a son, David Jerome, March 1, 1937.

To Mr. and Mrs. Theodore Wilson (Cora-mabel Short, ΓE), a daughter, Judith Lynn, February 22, 1937.

To Mr. and Mrs. William J. Wallace, Jr. (Alice Allen, ΓE), a daughter, Jean Grant, June 6, 1937.

To Dr. and Mrs. William F. Merchant (Sara Jones, ΓE), a son, William Warren, July 8, 1937.

To Mr. and Mrs. Fred Rehbus (June Miller, ΓE), a daughter, Nancy Louise, September 22, 1937.

To Mr. and Mrs. Amos Graves, Jr. (Therese Fischer, $B A$), a daughter, September 15, 1937.

To Mr. and Mrs. Sewall L. Welch (Helen Keepers, ΔA), a daughter, Maryann, August 6, 1937.

Gamma Province

To Mr. and Mrs. William Purdy (Dorothy Douglas, Δ), a son.

To Mr. and Mrs. Carl D. Werner (Mary Jane Pontius, P^A), a daughter, August 2, 1937.

To Mr. and Mrs. Charles H. Butler (Norma MacConnell, $B P^A$), a son, Thomas Charles, June 30, 1937.

To Mr. and Mrs. Edwin J. Hayes (Elsie Shewman, $B P^A$), a daughter, Carolyn Joyce, October 8, 1937.

To Mr. and Mrs. Robert A. Ibold (Edith Dethlefs, $B P^A$), a son, Robert A. Jr., June 24, 1937.

To Mr. and Mrs. Robert M. Benham (Jean Murphy, $B P^A$), a daughter, Susan Jean, July 10, 1937.

To Mr. and Mrs. Carl Ernst Huenefeld (Catherine Messer, $B P^A$), a son, Thomas Ernst, July 9, 1937.

To Mr. and Mrs. Alvin Heimann (Mary Messer, $B P^A$), a son, Edward, September 15, 1937.

To Mr. and Mrs. C. M. Irvin (Anne Semple, $B P^A$), a son, Robert Shelton, August 16, 1937.

To Mr. and Mrs. Charles Martin (Dorothy Fernberger, $B N$), a daughter, Barbara Bates, October 19, 1937.

To Lieutenant and Mrs. Harry Lardin (Betty Wright, $B N$), a son, Harry, Jr., June 15, 1937.

To Mr. and Mrs. Benjamin H. Baldwin (Edith Fraser, Δ), a daughter, Ann Fraser, August 14, 1937.

To Mr. and Mrs. Richard Donaghey (Es-ther Getz, Δ), a son, Dan, February, 1937.

To Mr. and Mrs. Richard C. Hummel (Charlotte Burdette, Δ), a daughter, Charlotte Ann, June 27, 1937.

Delta Province

To the Rev. and Mrs. Edgar L. Bell (Mary Jane Railsback, Δ), a daughter, Virginia, September 30, 1937. Her grandmother is Irene Neal Railsback, Δ , Kappa's club house chairman.

To Mr. and Mrs. Lewis Karges (Juanita Legler, Δ), a son, August, 1937.

To Mr. and Mrs. Donald Mote (Flora Hunter, Δ), a son.

To Mr. and Mrs. James G. Hughes (Jane Zahner, Δ), a son.

To Mr. and Mrs. William Craig (Isabelle Stonex, Δ), a daughter, January, 1937.

To Dr. and Mrs. Milton F. Popp (Alberta Loop, $\Gamma \Delta$), a son, Michael Frederick, July 14, 1937.

To Mr. and Mrs. Tom Hoover (Frances Collar, E), a daughter, Judith Mary, January 13, 1937.

To Mr. and Mrs. Maynard Kay (Leona Speilman, E), a son, John Vinal, July 19, 1937.

To Mr. and Mrs. O. H. Cross (Josephine Scholl, I), a son, Belleville, Illinois.

To Mr. and Mrs. Robert Russell (Nancy Kalleen, M), a son.

To Mr. and Mrs. Louis Lowe (Madelyn Markley, $\Gamma \Delta$), a son.

To Mr. and Mrs. William W. Ballard, III (Margaret Macy, I), a daughter.

To Mr. and Mrs. Harold Cumberworth (Adelaide Smith, M), a daughter.

To Mr. and Mrs. Fred Starr (Dorothy Rose Fisher, I), a son.

To Mr. and Mrs. Donald P. Barnes (Helena Mitchell, I), a son, Don, II, March 16, 1937.

To Mr. and Mrs. Ollie H. Cross (Josephine Scholl, I), a son.

To Mr. and Mrs. Ralph Shoemaker (Mary Cory, $\Gamma \Delta$), twins, Mary and Charles, May 28, 1937.

To Mr. and Mrs. George M. Pearse (Kathryn Bourne, $\Gamma \Delta$), a son, George Bourne Pearse, September 11, 1937.

To Mr. and Mrs. Paul A. Barbee (Martha Alexander, $\Gamma \Delta$), a son, John Paul, June 11, 1937.

To Mr. and Mrs. Norman Wade (Virginia Adams, $\Delta \Gamma$), a daughter, Ann Lindsay, September 19, 1937.

To Mr. and Mrs. Lewis E. Hawkins (Ruth Eilber, K), a daughter, Jane Charlotte, June 22, 1937, in Atlanta, Georgia.

Epsilon Province

To Mr. and Mrs. Tom Wigglesworth (Dorothy Graham, T), a daughter, Judith Anne, August 9, 1937.

To Mr. and Mrs. Wilson Lee Fenn (Virginia Curtis, T), a daughter, Frances Curtis Fenn, August 8, 1937.

To Mr. and Mrs. William R. Bach (Alice Strayer, E), a son, William Strayer, April 24, 1937.

To Mr. and Mrs. Myron Cothorn (Mary Ellen McCarty, E), a son, Charles Richard, September 6, 1937.

To Mr. and Mrs. John Eikenmeyer (Mary Leta Stoddard, E), a daughter.

To Mr. and Mrs. Leland Goodpasture (Janice Thompson, E), a daughter, Nancy.

To Mr. and Mrs. Paul Rhymer (Mary Frances Murray, E), a son, Paul Parke, September 20, 1937.

To Mr. and Mrs. Lee McTurnan (Alice Light, E), a son, Lee Bowes, September 13, 1937.

To Mr. and Mrs. William C. Powell (Gertrude Forkin, H), a son, William Cater, Jr., June 29, 1937.

To Mr. and Mrs. G. E. Eiserman (Florence Mai, B T), a son.

To Mr. and Mrs. J. P. Early (Mary Ricker, T T), a son, Timothy Collins, at Harrisburg, Pennsylvania, May 31, 1937.

To Mr. and Mrs. C. M. Munoz (Virginia Baker, T T), a son, Miguel French, at New York, New York, August 24, 1937.

To Mr. and Mrs. William T. Boutell, II (Jane Wright, X), a son, William Theodore, III, May 7, 1937.

To Mr. and Mrs. R. R. Andrews (Janet Van De Water, X), a daughter, Sally Van De Water, August 8, 1937.

To Mr. and Mrs. Thomson S. Amidon, Jr. (Elsabeth Findley, X), a son, Thomson S., III, April 6, 1937.

To Mr. and Mrs. Phillip Nevill (Maureen Norton, X), a daughter, Laura, March 25, 1937.

To Mr. and Mrs. James Orme (Jane Boyd, X), a daughter, Priscilla, March 26, 1937.

To Mr. and Mrs. Alan F. Sandy (Evelyn M. Martin, X), a daughter, Susan Evelyn, September 23, 1937.

To Mr. and Mrs. Milford R. Graham (Jane Yerxa, X), a daughter, Lynn, June 26, 1937.

To Mr. and Mrs. Walter L. Chapman (Alice Shoening, X), a son, Lee Shoening, August 30, 1937.

To Mr. and Mrs. Fred C. Malcolmson, Jr. (Ruth Dietrich, X), a daughter, Mary Ruth, September 9, 1937, at Evanston, Illinois.

To Mr. and Mrs. Benjamin Easton Thurston (Betty Gay Baxter, X), a daughter, Laura Elizabeth, August 4, 1937.

To Mr. and Mrs. Carl Engemoen (Constance Griffin, X), a daughter, March 16, 1937.

To Mr. and Mrs. James Mairs (Alice

Klein, X), a daughter, Alice Livingston, November 6, 1936.

To Dr. and Mrs. Sherwood Steadman (Pauline Fletcher, X), a daughter, Elizabeth, April 26, 1937.

To Dr. and Mrs. A. F. Wolter (Genevieve Boise, T T), a son, Edward Charles, August 12, 1937.

To Dr. and Mrs. Clifford McCreedy (Permelia Donaldson, A⁴), a daughter, Nancy Irene, October 8, 1937.

To Mr. and Mrs. E. T. Conmy, Jr. (Doris Nelson, T T), a son, Edward Thomas, III, at Fargo, North Dakota, September 9, 1937.

To Mr. and Mrs. Philip Denison (Erllys Hill, T T), a daughter, Nancy Bauer, at New York, New York, September 24, 1937.

To Mr. and Mrs. Robert W. Rogers (Elinor Budding, T), a son, Robert W. Jr., July 16, 1937.

To Mr. and Mrs. John Robert Murray (Coralee Whitsett, T), a son, James, August 15, 1937.

To Mr. and Mrs. John Morice Maxwell (Elizabeth Putman, T), a daughter, Mary Elspeth, July 21, 1937.

To Mr. and Mrs. Willis H. Littell (Lucille Tatham, T), a son, Robert Tatham, June 3, 1937.

To Mr. and Mrs. Llewellyn Bowen (Cecile Stearn, T), a daughter, Catherine, May 3, 1937.

To Mr. and Mrs. William Soule (Katherine Wasson, T), a son, Bruce Williamson, May 21, 1937.

To Mr. and Mrs. Charles E. Knight (Dorothy Edwards, T), a son, James Edward.

To Mr. and Mrs. Louis A. Schultz, Jr. (Carolyn Hutchinson, T), a son, Robert Louis Schultz.

To Mr. and Mrs. Howard C. Spence (Edith Pitblado, T Z), a daughter, Judith Anne, June 30, 1937.

To Mr. and Mrs. Fred E. Ellwein (Louise Dingle, T Z), a daughter, Patricia Louise, at Watertown, South Dakota.

Zeta Province

To Mr. and Mrs. Walter Benoit (Katherine Sidey, Z), a daughter, in June, 1937.

To Mr. and Mrs. Edward Vollers (Josephine Engel, B Z), a daughter, September 6, 1937.

To Mr. and Mrs. John Rodgers Cochran, Jr. (Betty Holmes, Z), a son, John Rodgers, August 27, 1937.

To Mr. and Mrs. Lucian Lane (Lucille Crane, Z), a daughter, Penelope, August 31, 1937.

To Mr. and Mrs. Van Amburg Goodrich (Frances Arnold, Z), a son, David Fred, September 2, 1937.

To Mr. and Mrs. George Richard Hayden

(Sally Trough, Θ), a daughter, Sue, October 11, 1937.

To Mr. and Mrs. Donald Easterday (Betty Everett, Σ), a daughter, September 6, 1937.

To Dr. and Mrs. Norman Carlson (Helen Walt, Σ), a daughter, September 19, 1937.

To Mr. and Mrs. Arthur Francis (Alice Yoder, Σ), a daughter, Frances Ann, June 27, 1937.

To Mr. and Mrs. Julian Carpender (Mary Elizabeth Long, Σ), a son, George William Long, March 11, 1937.

To Mr. and Mrs. Edward Platt (Elizabeth Leavitt, Γ I), a son.

To Mr. and Mrs. John Edwin Petrie (June Ritchie, Ω), a daughter, Marlys, August 24, 1937.

To Mr. and Mrs. Clifford E. Harkey, Jr. (Anna Louise Sloo, Ω), a daughter, Kay Louise, September 24, 1937.

To Mr. and Mrs. Max Ontjes (Elizabeth Ainsworth, Ω), a son, David Ainsworth, July 19, 1937.

To Mr. and Mrs. Larry Dugan (Leas Montgomery, B Z), Sioux City, Iowa, a son, February 17, 1937.

Eta Province

To Mr. and Mrs. Charles Wilgus (Marguerite Lindley, Δ Z), a son, Richard Lindley, June 6, 1937.

To Mr. and Mrs. Mac Harrell (Mary Katherine Tack, B M), a son, Newton Raymond, July 15, 1937.

To Mr. and Mrs. Harry B. Combs (Clara Van Schaack, B M), a son, Harry B. Jr., May, 1937.

To Mr. and Mrs. William Houston (Madge West, B M), a daughter, Lynn Elizabeth, January 25, 1937.

To Mr. and Mrs. John Latham (Margaret File, B M), a daughter, Gail Baker, April 9, 1937.

To Mr. and Mrs. John Petrikin (Agnes Leonard, B M), a daughter, Constance Marie, July 9, 1937.

To Mr. and Mrs. Richard Des Jardines (Madolin Wasson, B M), a son, Richard Jerome Roidet, September 10, 1937, in Pueblo, Colorado.

To Mr. and Mrs. Richard Hamm (Emma Alice Montgomery, B M), a daughter, Alice Carolyn, October 4, 1937, in Longmont, Colorado.

To Mr. and Mrs. Jack Pellisier (Helen Kettering, B M), a son, John Eaton, April 20, 1937.

To Mr. and Mrs. Frank Jamison (Dorothy Echternach, Δ Z), a daughter, Janice Elaine, December 10, 1936.

To Mr. and Mrs. Carlos W. Mangum (Miriam Mangum, Δ H), a son.

To Mr. and Mrs. George R. Russell (Retta Ostler, Δ H), a daughter.

To Mr. and Mrs. Harry H. Shaffer (Vilate Crane, Δ H), a daughter.

To Mr. and Mrs. Erwin Stewart (Alta Crane, Δ H), a son.

To Mr. and Mrs. Stewart Gallacher (Florence Hayes, Δ H), a daughter.

To Mr. and Mrs. Allan Lipman (Marian Buller, Δ H), a daughter.

To Dr. and Mrs. Spencer Snow (Esther Horsley, Δ H), a daughter.

To Mr. and Mrs. Hugh M. Lokey, Jr. (Kathleen Shaw, B M), a son, May 28, 1937. Mrs. Lokey's mother, Mrs. Stephen Shaw, is housemother for Beta Lambda chapter.

To Mr. and Mrs. John Cogswell (Marjorie Means, B M), a daughter, October 17, 1937.

Theta Province

To Mr. and Mrs. Frank Votaw (Mildred Cummings, Γ N), a daughter Barbara Jane, March 7, 1937.

To Mr. and Mrs. Searcy Ferguson (Peggy Bateman, Γ Φ), a daughter, Julia, October 3, 1937.

To Mr. and Mrs. Charles Barry (Charlotte Macquiston, B Ξ), a son, Charles III, October 11, 1937.

To Mr. and Mrs. Richard Price (Elizabeth Alexander, B Ξ), a daughter, Anne Elizabeth, October 10, 1937.

To Mr. and Mrs. C. W. Cecil (Dorris Williams, B Ξ), a son, James Wilbur, July 27, 1937.

To Mr. and Mrs. Presnall Newberry (Patti Simms, B Ξ), a son, August, 1937.

To Mr. and Mrs. Herbert Peebles (Marjorie Kay, B Ξ), a son, September 14, 1937.

To Mr. and Mrs. J. W. Winter (Martha Wiseman, B Ξ), a daughter, May, 1937.

To Mr. and Mrs. G. G. Passmore (Betty Knox, B Ξ), a son, August 13, 1937.

To Mr. and Mrs. D. Hailey Walcott (Zala Elder, B Θ), a son, James Dexter, August 22, 1937, in Atlanta, Georgia.

Iota Province

To Mr. and Mrs. Howard Castle (Ruth Allen, Γ H), a daughter, Ruth Ann, September 17, 1937.

To Mr. and Mrs. Richard Morris (Ann Franks, B Ω), a son, Richard Reynolds, Jr., July 9, 1937.

To Mr. and Mrs. T. K. Klosterman (Nancy Jeffery, B Ω), a son, Thomas Kemna, July 8, 1937.

To Mr. and Mrs. Kirby Kittoe (Elizabeth Strain, B Ω), a son, William Kirby, August 7, 1937.

To Mr. and Mrs. Walter J. Dennis, Jr. (Louise Labbe, B Ω), a son, Lockwood, May 11, 1937.

To Mr. and Mrs. H. O. Juckland (Mary Sands, Γ H), a daughter, May 4, 1937.

To Mr. and Mrs. Kenyon Bement (Elea-

nor Allen, Γ H), a daughter, Judith, February 5, 1937.

To Mr. and Mrs. R. C. Richards (Virginia Cawfield, Γ H), a daughter, Cynthia Ann, April 7, 1937, in Los Angeles, California.

Lambda Province

To Mr. and Mrs. Jesse Greene (Jane Wilson, Γ X), a daughter.

To Dr. and Mrs. Roswell Lowry (Eliza-

beth Tempest, Δ Θ), a daughter, Susan Mary, June 3, 1937.

To Mr. and Mrs. Leigh Brintnell (Carolyn Barton Mitchell, Β Γ), of Edmonton, Alberta, Canada, a son, Robert Leigh Brintnell, June 4, 1937.

Mu Province

To Mr. and Mrs. James Tuverson (Jane Smith, Δ E), a son, June 14, 1937.



"Strong friendship begins with respect, traverses admiration, and ends in a trust and affection which continues to combine the first two. The process is greatly accentuated if the friends in the making are both willing to confer and receive favors without conceiving them as obligations or weights on the scales of influence which must ever be kept nicely readjusted and precisely balanced. A true friendship transcends this mere tit-for-tat game of influence played between urbane self-seeking acquaintances. It finds its equipoise in the discovery that both parties have a trust and belief in some eternal relationship beyond themselves. Then, no matter how differently they may approach that common center, they understand their actions and attitudes to be upon a mutually permanent ground" . . . by Hervey Allen, Sigma Chi, from *The Magazine of Sigma Chi*.



Katharine Foulke, Γ E, assistant to the associate superintendent in charge of personnel in the Pittsburgh public schools, reminds THE KEY that Pi Lambda Theta at Pittsburgh ranks with Phi Beta Kappa. " . . . Gamma Epsilon usually has one or two girls elected to Pi Lambda Theta," she says. "Lois Follansbee, whose picture you used because she is president of W.S.G.A., had the key of Pi Lambda Theta conferred upon her last month. Gamma Epsilon had two girls who achieved this honor last year. Being one of the founders of Pi Lambda Theta I may be possibly a bit prejudiced in regard to Pi Lambda Theta, but after all my real desire is to see girls of high scholastic standing honored even if there is no Phi Beta Kappa in their schools." Let us hear, Gamma Epsilon!



The site of the once fashionable Central Park casino, in New York City, is now the Mary Harriman Rumsey playground, named in honor of the late Mrs. Rumsey, Β E. The playground has a large oval wading pool with a roller-skating track 20 feet wide around it. Swings, slides and sand-boxes are also part of the equipment.



Ella Alexander Boole, charter member of Beta Gamma, was re-elected world president of the Woman's Christian Temperance Union at its world convention last June. Mrs. Boole, who has been active in the W.C.T.U. for 53 years, was national president from 1925 to 1933, and has been world president since 1931.



Jeanette Scudder, Γ Δ, won the Flora Roberts medal at Purdue's commencement last June as the outstanding senior girl.

In Memoriam

NELLIE HARPOLE MARQUIS (Mrs. C. C.), E58, February 22, 1937, at her home in Bloomington, Illinois.



HARRIET ETHEL STECK, B E, March 19, 1937, at Austin, Texas, in an automobile accident.

Surviving are her parents, Mr. and Mrs. E. L. Steck, and two sisters, Mary Frances and Ellen.



In her memory, Beta Xi cancelled its spring formal and put the money into a fund with which to buy a piano for the chapter house.



LOUISE FIRMAGE, Δ H, March 23, 1937, after an appendectomy.

She was just 21 years old, having been born February 22, 1916, in American Fork, Utah.

Louise was a loved member of the chapter. Her pleasing personality, service, and coöperation made a contribution to Kappa life that none can forget. These same qualities won her many friends who feel her loss greatly.

She was active on the campus as president of Trotters club; a member of Apmin, Art guild; an expert horsewoman; and Key correspondent.



EVA CROWDER, Δ Z, May 10, 1937, at Colorado Springs, Colorado.



LUCIE IDELLE RUSSELL FELLOWS (Mrs. George E.), Δ H, June 10, 1937, at her home in Salt Lake City, Utah. Mrs. Fellows was the wife of Dr. George E. Fellows of the University of Utah.



DORA HARLEY GUSTIN (Mrs. Frank J.), Σ, June 13, 1937, at her home in Salt Lake City, Utah. Mrs. Gustin was born in Lincoln, Nebraska, and received her education in Lincoln schools and the University of Nebraska. She was married to Mr. Gustin in 1900 and soon afterward the couple went to Salt Lake City to make their home. Mrs. Gustin was a member of P.E.O., the American Association of University Women and the Daughters of the American Revolution. Surviving are a son and two daughters of Salt Lake City; Harley W. Gustin, Mrs. Edward F. Richards and Mrs. Dilworth Woolley; and eight grandchildren.



FRANC JENNINGS, Δ H, July, 1937, at her home in Glendale, California.



ELIZABETH THACHER FORSTA, B Ω, July 4, 1937, at Portland, Oregon, after an illness of a few days.

Her death was caused by blood poisoning contracted while visiting here from her home in Spokane, Washington.

Surviving are her parents, Professor and Mrs. W. F. G. Thacher, of Eugene; one sister, Janet Thacher Hall (Mrs. Vinton), B Ω; her husband, Eric, and a 10-month-old son, Eric Thacher.

GRACE HITCHCOCK MANN (Mrs. Frederick M.), Φ, August 1937, at Seattle, Washington. Mrs. Mann was the wife of the retired head of the department of architecture at Minnesota university. She is survived by her husband; two daughters, Eleanor, X, of Washington, D.C., Dorothy, X, of New York city, and one son, Maynard.



RUTH GUERNSEY, B E, August 31, 1937, in Hartford, Connecticut.



ALICE WEBSTER KITCHELL (Mrs. F. J.), B T, September 22, 1937.



ELEANOR FERGUSON WALKER McCALLUM (Mrs. John Ernest), B Ψ, October 9, 1937, at Toronto.

Daughter of the late Mr. and Mrs. David James Walker, of Toronto, Eleanor was graduated from the University of Toronto in 1929. Between then and her marriage in 1933 she traveled widely and taught school in Toronto and Hamilton. She was always in close touch with both the active and alumnae chapters, and her charm and friendliness will be missed by all.

Surviving are her husband and small daughter, Sandra, born May 16, 1937; also two brothers, David J. and Benjamin R. Walker, both of whom are married to Kappas.



MARIAN WILLIAMS McLAUGHERY (Mrs. Thorton), E, October 15, 1937.



BLANCHE DONNOHUE MERRILL, (Mrs. R. D.), I, October 19, 1937, at Portland, Oregon, after an illness of many months.

Mrs. Merrill, who became a Kappa, March 25, 1875, at DePauw, was the ninth member to be initiated into Iota chapter. She is survived by her husband.



AGNES BICKNELL DUNLAVY (Mrs. John E.), I, October 28, 1937, at Greencastle, Indiana.

Mrs. Dunlavy was born in Greencastle, the daughter of Mr. and Mrs. George Bicknell. She was married September 2, 1896.

Surviving are her husband, a son, two sisters and two grandchildren. One sister is Emma Bicknell Dick (Mrs. Edgar), I, of Miami, Florida.

Chapter and Alumnae News

DOROTHY WHIPPLE, B Δ, and VIRGINIA TAYLOR MYERS (MRS. ROBERT), B PA
Editors

Dear Alumnae Key Correspondents:

Styles change with the passing of the years. You don't want to wear last year's dress without shortening it, for it definitely dates you and your dress as a 1936 model. Many things have changed about THE KEY in the past few years, even our cover has gone modern, and we all like these progressive changes.

Now we have tried to change and revamp our alumnae department this year to be new, interesting, and valuable. Those letters of your experiences and your activities can be endless funds of information to many chapters, and we guarantee it won't be long before you'll be hunting through them for some new ideas for your alumnae group.

So let's give this year's model a real try and next letter let's have a 100 per cent response on a topic.

Loyally,

VIRGINIA T. MYERS

Alpha Province

Phi—Chartered 1882

Boston University, Boston, Massachusetts

September 25 four of our last year's pledges were initiated and welcomed to membership at a formal banquet. They are Margaret Middleton, Elizabeth Robinson, Margaret Ross, and Millison Shed. Four ex-grand presidents attended this affair, three of them Phi alumnae: Mrs. Emily Bright Burnham, Mrs. Charlotte Barrell Ware, Mrs. Bertha Richmond Chevalier, and Mrs. Helen Snyder Andres, Beta Pi.

Phi was especially pleased to have Marian Handy as her guest October 8-10. It was a timely visit, for we were right in the midst of rushing.

A gay rush party was given at Mrs. Howard LeSourd's (Lucille Leonard, PA) October 8. In order to make the freshmen wise, the Kappa owl was prevalent in our decorations. We were honored to have present Mrs. Burnham, Mrs. Ware, Mrs. Andres, and Marian Handy. Several of the actives dramatized "The Kings and Emperors" song.

The actives and alumnae celebrated Founders' day, October 13, at the Panhellenic house. Many amusing stunts were presented, preceding a short business meeting at which we were told of the new Kappa club house in Florida. We all think this is an excellent project.

October 18 a tea was given at the Peasant room of the Brunswick hotel in honor of the rushees. We have a pledge group of 11 this year. November 12 we are having a pledge dance in their honor.

Personals

Virginia Parker received the Alpha province award as the most outstanding senior in character, scholarship, and college activities. Virginia was a Phi Beta Kappa, elected to the Boston university Hall of Fame, and was one of the most popular girls in college.

Fae Dean, our chapter president, was elected editor of the *All University Handbook*. She is the first girl ever to receive this position.

Bette Hines, a pledge, was recently elected secretary of the freshman class.

BARBARA MCFEE

Boston—Chartered 1915

Our most original stunt—we celebrated Founders' day on Founders' day. This may not seem original to you but to the Boston alumnae it really is, because we have usually had a picnic the Sunday preceding the real birthday. Further, we combined Intercollegiates, active Phis and Boston alumnae, and our three-party line was as highly entertaining as any in the country in the stunts it provided.

First, we listened in on dramatized Kappa songs presented in costume by the active chapter. Then we overheard the 1936 convention stunt, "Kulture for Kappas," put on by Intercollegiates aided by two of Phi's well-known past grand presidents, Mrs. Robert Ware (Charlotte Barrell) and Mrs. Samuel Chevalier (Bertha Richmond). Next, to show how thoroughly modern we are, we called television into play and witnessed a pantomime depicting "Ye Olde Time Tale" by the new group of junior actives of the Boston associa-

tion. The truly high spot of the affair came when Mrs. Ware cut the huge blue-and-blue cake and Helen Snyder Andres (Mrs. Eugen) was presented with a birthday cake in celebration of her own birthday.

ELEANOR BODKIN

Boston Intercollegiate—Chartered 1924

After a number of years of hoping for the best, and scrambling to make up deficits, this association started last year to use a budget, to cover all expenses, including that of conventions, and to make dues cover the outgo. It necessitated raising dues to \$3.00 a year and caused the treasurer plenty of figuring, when people had bright ideas which weren't included in the "orchids on the budget." However, we now feel we could never do without it. It made a definite amount possible for the convention delegate instead of an uncertain amount to which she added the rest from her private purse or from a fund specially raised. We don't go in for money-raising schemes and have felt that half our charm lay in this quality. We give annually to the national funds, and from our Minnie Coffin Wallingford fund we assist an initiate of Phi chapter when an opportunity arises. Mrs. Wallingford, on the occasion of her 80th birthday, began this fund, to which she makes a substantial addition each year.

Personals

Edith Reese Crabtree (Mrs. E. G.), B T, director of provinces, and her family had a delightful trip to England last summer.

Hortense Dieudonne Stanton (Mrs. F. E., Jr.), X, has moved to Manchester.

Madelyn Williams Lyle (Mrs. Edgar), B T, has moved to New Haven.

Edith Reese Crabtree and Helen Snyder Andres attended National Panhellenic Congress in New York city, October 14-16. Helen and her young daughter spent the summer in Seattle.

Marian Handy was in Boston October 6-9, and we were delighted to welcome her back. She was the honored guest at a buffet supper given by the executive board at the home of Edith Crabtree, where we all talked Kappa most enjoyably.

Founders' day was celebrated by a joint gathering of all Kappas in Boston, where the Hearstone fund, delightful entertainment, and the cutting of a huge birthday cake featured the evening. The party was given at the Boston University Panhellenic house.

Boston city Panhellenic association entertained many national officers who had been at the National Panhellenic Congress at a dinner given at 146 Commonwealth avenue, October 19.

HELEN SNYDER ANDRES

Connecticut—Chartered 1934

The Connecticut alumnae association is only three years old, so most of us were made

active members at the same time. Our group is interesting because our members come from all over the country. There is no active chapter near us to be continually adding new members. As new Kappas come to Hartford to live, we call and explain to them what good times we have and urged them to join in our fun. The members in our group are of all ages and with many different positions and interests. That fact seems to keep our meetings increasingly stimulating, and as a result, new members usually keep coming to share in the friendliness of the group.

We celebrated Founders' day, October 13, with a supper at the home of Mrs. F. H. Jacobs in Goshen. The drive through the New England country-side, brilliant with fall colors, was a grand prelude to an interesting meeting. Caroline Canfield and Hazel Kassor reported on the province convention in September at Cornell.

Personals

Mrs. A. M. Guttery has moved to New York city, and Mrs. J. Doyle DeWitt to 119 Meadowbrook road, Garden City, New York. Dorothea Merrill, Stanford, is studying law at Yale this year.

BETTY RUBY TAYLOR

Psi—Chartered 1883

Cornell College, Ithaca, New York

Psi Kappas started the school year by opening the new chapter house to Alpha province convention. We are grateful to the convention for the new songs and new ideas which we were able to use in rushing. Twelve freshmen have been pledged.

At the inauguration of Cornell's fifth president, Dr. Edmund Ezra Day, there were several Kappa delegates: Sara Speer Miller (Mrs. P. P.); Carolyn Lester; Louise Tarbell Hospital (Mrs. Ralph); and Mary M. Crawford (Mrs. Edward Schuster). We were pleased to entertain Mrs. Miller and Miss Lester at dinner and to see Mrs. Hospital and Dr. Crawford.

Marian Handy and Clara O. Pierce visited us the week-end of October 22. In their honor, and as a housewarming for the faculty and townspeople, the Kappas entertained at a formal reception.

Katherine Benton, B B, who graduated from St. Lawrence in June, is working for a master's degree in French at Cornell and living at the chapter house.

Personals

Loriel McPherson, pledge, has been elected song leader of the freshman class. She will have this office for four years.

Doris Heath was chosen chairman of the junior advisory committee. Dorothy Bauer was appointed a member of this same committee.

Emily Nichols won a position on the all-college hockey team, which played the Ameri-

can touring team at a hockey conference at Cornell, October 22.

Mary Schuster is visiting in the Philippine islands.

Margaret Mantel is studying in Brussels. She plans to travel on the continent after a year of study.

Edith Gardner is attending Heidelberg university this year.

DOROTHY BURT

Ithaca Intercollegiate—Chartered 1936

"How We Have Made Our Kappas Active Alumnae" is one of the topics given to KEY correspondents this year, and with convention and rushing just over, most of our alumnae do feel just like actives again.

With everyone serving on at least two committees for province convention, and attending rushing parties in our new house, we have all had a real thrill. The house was first opened for convention, and not everyone has stopped "oh-ing" or "ah-ing" yet. We can't help feeling mighty proud. Credit for success of convention goes to Mrs. E. F. Phillips (Mary Geisler, B A), who worked unceasingly in her own sweet way—making everything run smoothly. We were delighted to have with us during convention such notables as Mrs. Robert Ware (Charlotte Barrell, Φ), Mrs. Everett Schofield (Elizabeth Bogert, M), Mrs. E. Granville Crabtree (Edith Reese, B F), and Mrs. James McNaboe (Almira Johnson, H). Mrs. Gus Wortham came all the way from Texas, and we did enjoy her so much. We had all managed to fall in love with each and every sister attending convention before she left, which still goes to say—"There's nothing quite like a Kappa."

Rushing now being over, we are looking forward to new activities, the first to be a rummage sale, and another meeting soon in our new house!

MARY HENNESSEY

Gamma Lambda—Chartered 1923

Middlebury College, Middlebury, Vermont

Jean Hoadley was elected president of Student union in the spring elections.

Ruth Duffield was co-chairman of the junior prom, and her twin sister Winifred reigned as prom queen.

Cora May Farrier is now an assistant editor of the college weekly, *The Campus*, while Joyce MacKenzie is an assistant business manager.

In the recent fall elections Winifred Duffield was elected president of the senior class, and Gertrude Bittle, president of the junior class.

The Updyke scholarship ring, given to the girl who has raised her average the highest number of points, was this year presented to Cora May Farrier.

A sunrise pledging was conducted October 1.

Marian Handy spent October 9-12 with Gamma Lambda. She was entertained at an informal dinner by the alumnae; at a supper by the active chapter, and at a Panhellenic table in Forest hall dining room. Her short visit was both helpful and enjoyable.

Alumnae were entertained by the active chapter at a Sunday breakfast, supervised by Sally Nothnagle, October 24, during our annual homecoming festivities.

MARY LOUISE RACE

Middlebury—Chartered 1923

Since ours is the only Kappa alumnae association in this vicinity, we have tried to widen our horizon to include the Kappas in Vermont. Consequently, all Kappa residents and visitors were invited to a tea at the Chipman Park home of Marjorie Wright Upson (Mrs. William), July 29. Our guests included the following eight members of other chapters: Grand Vice-President Almira Johnson McNaboe (Mrs. James, H), Gertrude Marquis, E and Θ, Lorraine Kraft, E, Evelyn Tingdale, X, Lee Goehring, A, Mildred Geiger Snedeker, Δ Θ, Kate DePew, Δ. Besides nine members of our local association these non-resident members of Γ Δ were present: Ruth Barnard, Marjorie Martin Briggs (Mrs. Frederick), Alice Guest, Florence Butler Ellsworth (Mrs. Leon), Florence Porter, Grace James Brown (Mrs. Lemuel), Orpha Brown Hunsberger (Mrs. Willard), Harriet Douglas Seelye (Mrs. Lawrence), Dorothy Douglas Purdy (Mrs. William), Helen Carrigan, Katherine Carrigan and Glenna Bump Crosby (Mrs. Edgar).

Personals

Gertrude Cornish Milliken (Mrs. J. K.) delivered the sesquicentennial address at Castleton Normal school, Castleton, Vermont. The school observed its 150th anniversary in June.

Edith Fay Johnson (Mrs. Frank) is the newly-elected president of the Alumnae association of the Women's college at Middlebury.

Margaret Peck is social director at the University of Texas. Address: Middlefield dormitory, Austin, Texas.

Adelma Hadley is head of Forest hall and social director of the Women's college at Middlebury.

After taking a course in nursery school teaching, Elizabeth Lawes has a teaching position in Washington, D.C.

INEZ C. COOK

Rochester—Established 1907

The Rochester alumnae association is really working on a carefully prepared budget.

Last year a minute account was kept of our expenses, and this is the basis of our present budget. Rather than at the end of the year making what donations we can to worthy

Kappa funds, we have budgeted what we hope to be able to give. There are allowances for Hearthstone, Rose McGill, and student aid funds. We have allowed a miscellaneous item for flowers, etc., which gives that little margin, a lack of which so often spells failure in budgeting. We know, on an average, the amount of money we can count on from dues. And so, right now, at the beginning of the year, we know the amount we are to raise before next summer.

Our members are most enthusiastic about the budget. It gives all a better understanding of why we want to raise money. No definite decision has been reached yet as to just what plan we are to follow to raise the needed sum; but many fine suggestions have been given, and at our next business meeting a definite plan will be started, with real approval and more interest by all of our members than heretofore.

We recommend budgeting to all other alumnae associations. It automatically brings about a much better spirit of coöperation, not only financially but in other ways, too.

St. Lawrence (Canton, New York)—Chartered 1920

The St. Lawrence alumnae observed Founders' day. It was a happy thought that suggested asking Dr. Lucia E. Heaton, '79, to tell at that meeting of her long intimate acquaintance with Tade Hartsuff Kuhns. They roomed together at the Bloomington convention. Tade, according to Dr. Heaton, was the most outstanding girl there, because of the pretty little bonnet she wore, as well as for her great enthusiasm and her already well-formulated plans for Kappa. It was only natural that she was elected the first grand president. This honor, Dr. Heaton feels sure, was not her purpose in proposing government by a grand council instead of by a grand chapter. Being an alumna, Dr. Heaton declined the nomination for first grand treasurer on the ground that it would be better to have an active member as a grand officer. Accordingly Florence J. Lee, '82, of Beta Beta, now Mrs. Edmund Whitman, was elected first grand treasurer. This is interesting, being just the opposite from present procedure.

Personals

Mrs. Katherine S. Church (Katherine M. Spears) opened her house for the alumnae party for Beta Beta seniors the evening of May 19, 1937.

Mrs. Maurice D. Myers (Frances E. Bird) was chairman of the alumnae supper June 13, 1937.

Katherine Benton, '37, was elected to membership in Phi Beta Kappa. Her record at St. Lawrence was so high as to place her in *Who's Who Among College Students*. She also received a reward from the Ministry of Foreign Affairs of France for excellence in French.

Rose M. Libby, Mrs. George R. Hardie (Jessie D. Stearns), Margaret R. Austin, Mrs. Clarence H. Gaines (Chloe E. Stearns), Marjorie Robinson, Mrs. Lott H. Wells (Marie G. Lalone), Mrs. G. Atwood Manley (Alice G. Reynolds), were guests at luncheon September 22 of Mrs. G. H. Tolman, ♀, at Camp Onanole, her summer home on Chateaugay lake, to meet her house guest, Mrs. Theodore Westermann (May C. Whiting, ♀), past grand president and historian.

Marian Handy, field secretary, during her visit to Beta Beta, was entertained at a dinner given by the alumnae September 30, 1937.

Mrs. Ellis L. Manning (Mary C. Ellsworth), with her children spent the summer in Canton. Adelaide Poste, Elizabeth C. Short, Elaine Manley, Margaret R. Austin, and Dr. Lucia E. Heaton were also summer residents.

Marjorie Robinson has returned from New York to become a permanent resident in Canton, her former home.

Among summer visitors in Canton, were the following: Mary A. Walker, Alice A. Walker, Mrs. Edmund A. Whitman (Florence J. Lee), Mrs. Edgar A. Burnett (Nellie E. Folsom), Mrs. Walter E. Kruesi (Charlotte Kimball), Mrs. Frank J. Arnold (Sybil E. Bailey), Mrs. Herbert E. Sweet (Anna L. West), Mrs. Herbert P. Cole (Jessie E. Wells), Mrs. Ernest Robinson (Harriet E. Robinson), Lena O. Idler, Mrs. Edwin W. Finch (Evelyn Wells), Mrs. James P. Heaton (Anna A. Root), Mrs. Bert L. Stafford (Mabel R. Stratton), Mrs. Eben Griffiths (Bessie C. Greene), Mrs. Ernest L. Robinson (Amy Fry), Alice Fry, Marion N. Race, Alice C. Atwood, Mrs. Austin H. Clark (Leila G. Forbes), Ruth D. Forbes, Mrs. Fred H. Heaton (Agnes M. Hosley), Mrs. Harry H. Winterbottom (Jessie H. Heaton), Mrs. Joseph Wells (Marion E. Lauer), Mildred Seitz, Mrs. Albert G. Dettinger (Mary Irene Stewart), Mrs. Herbert Zeiger (Dorothy C. Cross), Mrs. Leslie A. Gould (Hazel M. Overacker), Mrs. Harold D. Sutton (Adelaide F. Jamieson), Mrs. Albert N. Woodhead (Dorothy T. Church), Mrs. Edwin A. H. Tucker (Margaret E. Robinson), Margaret E. Smith, Mrs. John W. Nestor (Marian E. Chaney), Mrs. Oliver D. Appleton (Elsa Gunnison), Mrs. Malcolm Black (Ruth Atwood), Mrs. Ralph C. Harwood (Helen F. Atwood), and Mrs. Cleland R. Austin (Mabel H. Black).

Mrs. Frank R. Chappell (Ida K. Singlehurst) and Mrs. Lyndon D. Merrill (Dorothy Singlehurst) with their families spent a part of their vacation in camp at Higley's Falls, Colton, New York.

Mrs. Emerson H. Lalone (Dorothy B. De Graff) and Mrs. Lott H. Wells (Marie G. Lalone) enjoyed a week at Ferry Beach, Maine, in August.

Inez A. Jones spent two weeks during the summer with her nephew in Buffalo, New York.

Grace P. Lynde, Mrs. Alice P. Gunnison (Alice Poste), Margaret R. Austin, Alida A.

Martin, and Mildred Zeitz toured the New England states in August.

Mrs. Katherine S. Church (Katherine M. Spears) spent part of the summer at her St. Lawrence river camp and part at her cottage on the Maine coast.

Mrs. Worth P. Abbott (Helen M. Probst), executive secretary of the American Woman's association of New York city, spent her summer vacation at her camp on Cranberry lake.

Helen L. Pfund is now with the McGraw-Hill Publishing company as secretary to the editor of the *Engineering News Record*.

Mrs. George R. Hardie and Katherine Benton represented the alumnae association at the Alpha province convention at Cornell university September 17-18. Mrs. A. Barton Hepburn (Emily L. Eaton) also attended the convention.

Katherine Benton was presented at the convention in a group of the most outstanding members of senior classes.

Mrs. A. Barton Hepburn and Mrs. Edmund A. Whitman were in Canton to attend the October meeting of the trustees of St. Lawrence.

CHLOE STEARNS GAINES

Beta Tau—Chartered 1883

Syracuse University, Syracuse, New York

Following a discussion of extra-curricular activities October 18, pledges and sophomores have signed up for more than 10 activities. The round table discussion was the first in a series which will be monthly. Campus, chapter, and national problems will be the topics discussed.

Mrs. S. L. Johnson, national director of standards, visited the chapter October 21-24.

Featuring informality and fun, the first dance of the year, honoring the pledges, was October 23. The house was decorated with yellow, blue, and green lights and yellow flowers.

IMOGENE WEYER

Syracuse—Established 1903

Founders' day was celebrated at the October meeting of the Syracuse alumnae association at the home of Mrs. Irving Smallwood (Cora Williams, B T). An original skit written by Eleanor Goodson Mitchell (Mrs. Lawrence), Θ, on the founding of Kappa Kappa Gamma, as it might have occurred from college girls' conversation in 1860, was presented.

Betty Quey, an active, who has transferred from Monmouth this year, spoke about our Alpha chapter at Monmouth.

Kappas from Syracuse, Monmouth, St. Lawrence, University of Idaho, Denison university, University of Illinois, and University of Missouri answered to chapter roll call.

Margaret Smallwood Morse (Mrs. Theodore) led Kappa songs to end the program.

Personals

Alta Waldron received a master's degree in English from Columbia last June and is now teaching at the State Normal school, Fredonia, New York.

Irene Hummer is teaching home economics in the high school at Boonville, New York.

Ruth Paige is doing radio work in Buffalo, New York.

BARBARA GREELEY

Beta Psi—Chartered 1911

University of Toronto, Toronto, Ontario, Canada

Members of Beta Psi had two chances for reunion in the summer, and they made good use of their opportunities. In May, about 25 Kappas went north to houseparty at Margaret Hinck's cottage, Lake Rosseau, Muskoka. And in September 21 Beta Psi members were present at province convention at Cornell university, Ithaca, New York.

Sincere congratulations are due to Kathleen Bredin (Mrs. Alan Dignan), one of our alumnae, who was elected province president by acclamation.

Because of the epidemic of infantile paralysis the opening of the University of Toronto was postponed until October 7. At our second meeting this year, October 18, Elizabeth Fenn (Mrs. Kingston), B B, gave us an interesting talk on life at St. Lawrence university.

Polly Shaw is tennis champion of University college and is on the intercollegiate tennis team.

Marian Handy is coming to Toronto October 25, and the members of Beta Psi, especially those who remember how she helped them last year, are looking forward with enthusiasm to her visit.

ROSE A. DAY

Toronto—Chartered 1926

BUDGETS: Money-raising Schemes.

The problem of raising money for charitable and other necessary purposes from wary alumnae has been solved in several interesting ways by the Toronto association.

Each Christmas some gift is made to the chapter rooms as tangible evidence of the interest felt in the welfare of the active chapter, and for the last few years the established method of raising money for this has been the "White Elephant" party. The hilarity of the party often reaches great lengths, and usually \$40 or \$50 is raised for the Santa Claus visit to the actives.

Both this year and last the association has sponsored a theater party at the autumn production of the University College Alumnae Dramatic club at Hart House (Toronto's Little Theater) in order to raise money for major philanthropies.

Personals

For several years now Toronto has been waving farewell to various alumnae going off to far (and near) corners of the globe—to England, South America, Northern Canada, and the United States. Now some of the travelers are beginning to return, and this season we are particularly pleased to welcome two of them home. Audrey Purkis Wardle (Mrs. Ernest), B Ψ, has returned from Talara, Peru, where she has lived for the past few years, to make a home in Toronto with her husband and small daughter. Marjorie Jenkins, who for the last two years has been studying history of art at the Courtauld institute in London, England, is now back in Toronto. Though she is glad to be home, she of course found London a grand place to live, and did not really miss her friends because most of them called on her there. While on the other side she had several interesting trips on the continent.

Dorothy Mulholland is one of our younger alumnae who is making great strides in her chosen field of dietetics. She received her M.A. degree from the University of Toronto last convocation, and at the annual convention of the Canadian Dietetic association in Montreal early in the summer was asked to give a

synopsis of the thesis she had prepared for her degree on "Low Cost Special Diets."

JEAN HUNNISETT

Delta Delta—Chartered 1930

McGill University, Montreal, Quebec, Canada

Ten Kappas of Delta Delta chapter received their degrees at convocation last spring.

Immediately after examinations many of the girls enjoyed a house party at Ile aux Cerfs. Four of these Kappas continued on to a bicycle tour through the White mountains.

Province convention at Cornell university September 17 and 18 was well attended by members of the McGill chapter. They returned more enthusiastic than ever before.

We are proud that Mrs. Grant, the new warden of the Royal Victoria college, is the mother of a Kappa.

Marian Handy arrived September 30 to pay the chapter another pleasant visit. She gave us much splendid advice.

Our wishes go with Joanne Kircher to Albuquerque, New Mexico, where she plans to continue her studies next fall.

Rushing began October 17.

CHARLOTTE BARNES

*Beta Province***Beta Iota—Chartered 1898**

Beta Iota, being a limited group due to the fact that our chief source of new life has been cut off by the discontinuation of our active chapter, has a real problem to face in making its membership 100 per cent active alumnae. An alumnae group gets a good deal of the motivating force for enthusiasm and activity from an association with an active chapter—their problems, pleasures, and interests. We all originally grew from such a nucleus to our present position of Kappa alumnahood, and it is natural that our first interest should be found there. No longer enjoying this association we endeavor to keep our members actively interested in Kappa through the medium of the Rose McGill fund, the scholarship fund, our Lydia Biddle scholarship fund, as well as through our sewing and knitting for the Friends' service committee. Our best formula for making Beta Iotas active alumnae appears to be in providing them with such interests and offering them definite opportunities for contributing to their support.

KATHERINE BOOTH

Essex—Chartered 1935

Essex alumnae association began winter activities with a luncheon meeting at the home of Mrs. Samuel Eason (Ruth Dowding, B T), in Summit, October 1. The first fall meeting always resembles a reunion. Following the

business meeting two of our members who traveled in Europe during the summer, Mrs. Howe Landers (Shirley McNutt, Δ) and Mrs. Millard Jencks (Ruth Kimball, B B), told us something of their trips in a most humorous and entertaining manner.

Our evening group, of which Catherine Carrigan, Γ A, is president and which was begun only a year ago last March, is growing steadily and has become an important part of the association. Intended primarily for those people whose work would not permit them to attend the afternoon meetings, its membership has climbed to 25 and is still going up.

As the result of a suggestion made last spring by Mrs. E. Woodward Allen (Kathryn Campbell, Θ), we plan to have monthly bridge parties in addition to the regular meetings for the benefit of those of our members who feel that they would like to meet more frequently and more socially than the regular meetings allow. At the first one, October 19, at the home of Mrs. Ronald Rike (Mildred Nate, E), in Maplewood, enough interest was shown to justify continuing the plan.

MILDRED N. RIKE

Beta Sigma—Chartered 1905

Adelphi College, Garden City, New York

Last May we conducted initiation at the Y.W.C.A. in Hempstead. Because two of our officers left college, it was necessary to elect

new ones: DeLourde Grover, registrar, Florence Hastings, corresponding secretary.

We were pleased to have Marian Handy visit us the first part of October. Both the Panhellenic convention and a meeting of Kappa's grand council were in New York at that time.

Last May DeLourde Grover and Catherine Wilson were members of the queen's court, a part of the May festival. Dorrit Herman took part in a play presented on that day. Dorrit is also directing a play to be presented All College night November 19.

Since there is a new Panhellenic ruling in effect, calling for a period of free association, formal rushing does not start until October 25.

FLORENCE HASTINGS

New York—Established 1896

If a varied and interesting program and the leadership of a woman outstanding in social service work and civic affairs is what it takes to make Kappas into active alumnae, then the New York association has as good as done it this year.

Mary Kingsbury Simkhovitch (Mrs. G. Vladimir), Φ , head of Greenwich House and a candidate for the city council, is our new president. Betty Goodwin (Mrs. Bernard, B K), young NBC executive, has been in charge of the program and has evolved one that should prove interesting and stimulating to everyone.

Our first meeting, a Founders' day reunion, was a supper meeting, and we had for guests of honor most of the grand council, including Rheva Ott Shryock (Mrs. Richard, B A), Almira Johnson McNaboe (Mrs. James F., H), Clara O. Pierce, B N, Emily Caskey Johnson (Mrs. Sydney L., B H), and Marian Handy, Γ K. Each spoke briefly as to progress in her field in the past year. May Whiting Westermann (Mrs. Theodore, Σ) spoke for a few minutes about Mrs. Kuhns, and the meeting closed with a showing of old silent movies.

The November meeting will be at Greenwich House with Mrs. Simkhovitch talking to us on her work there and Eleanor Gordon, B Σ , speaking on recent developments in the field of child adoption as seen by her in her work at State Charities Aid.

Young Business Group

The Young Business Group had the first of its regular monthly dinner meetings September 29 at the Barbizon hotel. The group this year is unusually large and active and much credit is due to the chairman and executive vice-president, Agnes Forman, B X, who may be reached at the Barbizon hotel, New York city.

Personals

Phyllis McGinley's, Δ H, latest book of poems, *One More Manhattan*, is proving highly successful.

Alice Lough Cundiff (Mrs. Robert), Γ T, is judge of a Sunday dinner menu contest for one of the women's magazines.

Betty Goodwin (Mrs. Bernard), B K, is doing announcing and skits for NBC in its work on television.

Dr. Mary Crawford (Mrs. Edward Schuster, Ψ), our first vice-president, spoke to the Washington, D.C. alumnae association at its Founders' day banquet.

Nancy Cushman, Δ Σ , is president of the Rollins alumnae as well as serving as our chairman of rushing recommendations and assistant treasurer.

LINDA VINCENT BARNES

Northern New Jersey—Chartered 1935

Since our group is a small one and widely separated our money raising scheme for last year consisted of an imaginary bridge instead of an actual one. With the money raised, we were able to contribute \$15 each to the Rose McGill and Hearstone funds. We also sent a delegate to province convention.

MIRIAM H. TABER

Gamma Epsilon—Chartered 1919

University of Pittsburgh, Pittsburgh, Pennsylvania

Kappa Kottage at Lake Geneva was responsible for the coats of tan we all wore for several weeks.

Kappas have been particularly active on campus this fall. Ruth Burry was chairman of the co-ed prom given for freshmen women. Vivien Roberts was in charge of Panhellenic reception also given in honor of the class of 1941. At a recent Panhellenic mass meeting Mary Jane Beachler discussed fraternity-freshmen relationships. Peggy Donley has been elected a member of the Student-faculty association.

Honorary co-ed captains of R.O.T.C. are Myrtle Gordon of the Third battalion and Betty Scott of Battery A.

Among the models in the *Pitt News* style show were Jane Bell, Peggy Donley, Joan Young, Myrtle Gordon, and Ann Seaman.

Our senior mentors, who act as advisors to freshmen women, are Myrtle Gordon, Vivien Roberts, Betty Scott, Mary Jane Beachler, Ruth Burry, and Jane Key.

Customs committee, which aids the mentors in orientating freshmen women, includes Ann Seaman and Nancy Digby in its membership.

With Nancy Digby in charge, we are planning to issue a quarterly letter concerning the activities of the chapter.

The Saturday following Founders' day the alumnae gave a lunch for the actives at the chapter house.

Our formal fall rushing will be a tea November 14.

JANE KEY

Pittsburgh—Chartered 1919

The Pittsburgh alumnae association began its activities in September this year by having neighborhood parties: nine in all, with about 125 Kappas in attendance. This year's officers are: president, Nancy R. Myler, ΓE ; vice-president, Helen Woodward Murray (Mrs. Hugh A.), ΓE ; recording secretary, Elizabeth Schiffer, ΓE ; corresponding secretary, Jean Wallace Chapel (Mrs. Eugene L.), ΓE ; treasurer, Margaret Morrow, ΓE ; members-at-large, Annabelle Broomall, ΓP , and Harriette Donovan, ΓE .

The efforts of the membership chairman, Mary Ray McKee (Mrs. Wm. T., Jr.), ΓE , and her committee were rewarded in the large turn out at the Founders' day luncheon, October 16 at the chapter house. The chapter and active members of Gamma Epsilon were our honor guests. A musical program was arranged by Jean McCrory Newman (Mrs. C. F.), Alpha Deuteron. Mrs. Newman, who is our program chairman this year and well known to our Pittsburgh members both for her singing and also as a manager of local concerts, is making her debut this season as a professional concert manager bringing some celebrated artists to Pittsburgh.

We are all looking forward to another benefit supper dance at the Hotel Schenely November 5. Mary Campbell Briant (Mrs. W. W.), ΓE , is in charge.

Dorothy Ream Staley (Mrs. Joseph C.), ΓE , has already sent out the first number of *Through the Kappa Keyhole*. We have found this news letter such an excellent way to keep up with Kappa news that we are carrying it on for its fifth year.

Doris Frenz Atkinson (Mrs. Bruce E., ΓE) has made arrangements for Kappas to meet every Wednesday for luncheon in the Oliver building restaurant where a special table is reserved for Kappas from 12 until 2 o'clock. These luncheons have been successful and have been attended by several newcomers in this district.

JEAN WALLACE CHAPPELL

Gamma Rho—Chartered 1888

Allegheny College, Meadville,
Pennsylvania

Gamma Rho was fortunate to have Marian Handy as a visitor September 23-26. Since we were about to go into our first season of sophomore rushing, her valuable suggestions will be appreciated.

Noon, October 1, saw us in our rooms receiving 12 sophomore pledges—thus completing our chapter's quota of 30 members. We fêted them at a pledge banquet October 2 at Venango inn. October 13 we proudly introduced them to our alumnae at the formal Founders' day banquet at the Bartlett hotel. We had a grand gathering of 63 actives, pledges, and alumnae. A program was pre-

sented by the chairman of the local alumnae group, Gail Clawson.

At a recent meeting, Janet Fishel, standards chairman, presented Mrs. Frederick F. Seely, wife of one of our beloved faculty members, who gave us a most enjoyable discussion of college etiquette.

After the homecoming game, October 15, we entertained our returning alumnae at a tea in our newly-decorated rooms. October 22 we actives were invited to a buffet supper prepared by our pledges.

Personals

Six of our pledges, Katharine Gelbach, Suzanne Haudenschild, Elinor Kistler, Helen Litten, Marjorie Lewis, and Velma Zwilling were tapped Cwens, women's sophomore honorary society.

Marian Leslie is president of Kappa Delta Epsilon, national education honorary fraternity, and is also associate editor of *The Campus*.

Janet Fishel is editor of the *Allegheny Literary Magazine*.

Jeanette Rose is social chairman of the Women's Student Government, and vice-president of the junior class.

Myra June Bankin is a member of the Allegheny undergraduate council.

Delta Alpha—Chartered 1930

Pennsylvania State College, State College,
Pennsylvania

Though scarcely six weeks have passed, activities are well under way. Teas have been our specialty. We had three, and all were successful. One was for upper class girls eligible for rushing; a later one for transfers, which was particularly delightful; and finally the one in honor of Miss Betty Bell, a Kappa and the new freshman dean of women, and Mrs. Eva Weimer, of York, Delta Alpha's new chaperon.

Informal rushing will begin in November with open house at the various women's fraternities.

Lucille Giles and Mary Madison will model in the annual Cwen fashion show at the Cwen formal October 29. Our first major social event will be the Kappa-Phi Gamma Delta formal at the Phi Gam house October 30.

PEARLE M. CARROLL

Westchester County, New York— Chartered 1934

The fall meeting of the Westchester County alumnae association was at the home of Mrs. John Lowitz (Carroll Dyrenforth, Γ), of Purchase, New York, October 29. The president, Mrs. Raymond Gunnison (Olive Mason, $B B$) presided at the business meeting. Interesting colored moving pictures of the Grand Canyon were shown by Willis Torbert (husband of Dorothy Gates, $B T$).

SADYEBETH HEATH LOWITZ

Gamma Province

Akron—Established 1901

We compliment ourselves again and again on the active interest taken by our alumnae. To begin with, we are more fortunate than other groups in that we total about 150 members. With such a large group we have found it worthwhile to divide into six sections. A person is usually located in a section according to age, but may have her choice of joining any she may desire.

These groups meet every other month, some in the form of sewing clubs, some bridge clubs, and others luncheon clubs. Our whole alumnae association meets on alternate months for Founders' day, a Christmas party, a March meeting, a June reunion luncheon, and an August picnic. By this arrangement we have something doing every month. With our special group projects besides we are kept busy.

It seems that in being kept busy people are kept interested. And this fact is the secret of how we have made our Kappas active alumnae.

JEAN FRASER

Rho Deuteron—Chartered 1880, R.1925

Ohio Wesleyan University, Delaware,
Ohio

The rushing program began September 25 and terminated with the pledging of 18 freshmen October 9, the blue-and-blue party being the final event. Pledging was followed in the evening by a formal banquet, attended by several of the alumnae. October 3 three transfers and two upper-class girls were pledged.

October 29 and 30, "Leading Lady" will be given; Janet Kent has one of the leading rôles. Malinda Horn has been appointed to the technical staff of "Leading Lady" and is also on the university social committee.

Janet Lausten has been appointed to the social committee of Panhellenic, which is sponsoring the tea-dances for the coming year. Jayne Gates has recently been appointed to the interpretive dance honorary, Senior Orchisis. Barbara Lynch has been made literary editor of the year-book, *Le Bijou*.

BETTY WESTCOTT

Cleveland—Established 1911

Most large alumnae associations find it advantageous to break their membership into familiar units, and we feel that the most original thing we have done lately is indeed unique. Leaving bridge entirely to Panhellenic, we have developed three groups for people of widely varying interests.

Our book group meets monthly under the leadership of Mrs. Robert J. Harris (Ade-laide Evans, H), who plans the year's program. Several reviews are given, with a gen-

eral discussion following over tea. There is no compulsion about any of the work.

Combining social conversation with hand-work for a local hospital, the sewing group also meets monthly and brings a "pot-luck" lunch. Mrs. Vincent Fulton (Mildred Pearson, M) is in charge.

The music appreciation group is Mrs. C. M. Bell's (Gertrude Carler, T) "brain-child," and has proved so popular that a new unit of beginners was formed this fall. These groups meet one morning of each week at Mrs. Bell's home and attend at least one symphony concert each year.

ANNE MCCAY

Columbus—Established 1901

We have started the year with an excellent program planned by our new president, Isabel Hatton, and our publicity chairman, Kathaleen Firestone.

The Founders' day banquet at the Columbus Country club was a great success. Elsie Smith Cheek (Mrs. Emerson), B N, was in charge of the banquet and Ardis North Hamilton (Mrs. Howard), B N, was toastmaster. A silent tribute was paid to Mrs. Tade Hartsuff Kuhns, our first grand president. We met Beta Nu's pledges and enjoyed a stunt put on by them. Katherine Taylor and Lois Hoffman (Mrs. Fred), B Z, urged us to push the sale of our Bermuda chances (the Kappa money-making project for the year). A style show managed by Ann Turner was the final treat in store.

DALLAS STONE MATHEWS

Gamma Omega—Chartered 1929

Denison University, Granville, Ohio

Our rushing season got off to a flying start with a "Gone with the Wind" breakfast. Our house was turned into a plantation manor for the occasion, and we entertained in the garb of darkies and southern belles. October 3 two weeks of profitable rushing ended with the pledging of 17 girls. We are proud of them and also of our prexy, Betty Bowman, who was elected Denison's homecoming queen for the October 16 week-end. October 11 chapter supper was followed by an informal discussion of various phases of fraternity life. Danner Mahood, English professor and former field secretary of Phi Gamma Delta, led the discussion. This was the first of many worthwhile events planned under our improved standards program inaugurated this fall. Gamma Omega now has its own newspaper, which will be issued four times a year. It is called *Kappa Patter* and edited by Cornelia Cartter.

Personals

Barbara Nichols has the lead in the next Masquer's production, "Craig's Wife."

Cornelia Cartter has won a place in the publication *Who's Who in American Universities and Colleges*.

Elizabeth Pierce was elected secretary of the recently formed art society, the Palette club.

Alberta Morse was elected head of swimming on the W.A.A. board.

Barbara Vorhis and Lucia Wicker are members of the Women's Glee club.

JANE SLOAN

Dayton—Chartered 1929

When the time came in April for the Dayton alumnae to make its contribution to the Kappa funds, we found our treasury in a depleted condition. Therefore, we turned to the old and much used method of raising money—a rummage sale. Our president was generous in allowing us to use her home as a storeroom before the sale. The Kappas themselves found many bargains in "the rummage" before the sale began. We were gratified, after all the receipts had been totaled, to find we had cleared \$77.00. The girls were so enthusiastic over the result of their effort that the rummage sale may become an annual affair.

Personals

Mrs. Eugene J. Barney (Margaret Gooch, $\Gamma \Omega$) is president of the College Women's club of Dayton, Ohio, for the year 1937-38.

Mrs. L. Willis Bugbee, Jr. (Justine Pritchard, $B \Delta$), is vice-president of the Y.W.C.A. board this year.

Mrs. Lewis B. Rock (Agnes Fairfield, $B \Delta$) is head of one of the two women's divisions for the Community Chest drive.

FRANCES H. RODKEY

Beta Rho Deuteron—Chartered 1885, R.1914

University of Cincinnati, Cincinnati, Ohio

Putting aside memories of Kappa camp on the Kentucky river, where our whole chapter spent a glorious week, we settled down to rushing, September 11-25. Our informal farmers' party and formal "sky-ride," beside numerous brunches and excursions seem to have been successful, judging from one look at our 12 pledges.

Many of the girls have been appointed to offices on the campus this fall. Betty Angert was selected freshman song leader; Ruth Shannon was elected vice-president of the Kindergarten club; and Betty Jane Mallay is a new member of the Y council. Dottie Jane Freez has just been pledged to Alpha Lambda Delta, women's scholastic honorary, of which Rowena Gregory is president.

The pledges have just given their annual tea for the freshmen of other sororities on the campus, and now we are all looking forward to our dance November 19, when we shall present our pledges.

BETTY JANE BRECHNER

Cincinnati—Established 1914

The hunting season in Cincinnati opens in early December when our able ways and means chairman, Billie Morris Thompson (Mrs. Oliver), $B P$, kills two birds with one stone. Then Cincinnati Kappas and their friends will thrill to the excitement of a gigantic Bingo party. Our budget will be reinforced from the proceeds, with the expected surplus going into the house fund.

We in Cincinnati feel, however, that the most satisfying way of fulfilling budget needs is to increase our paid membership. Our membership chairman, Mary Elizabeth Fertig (Mrs. Earl), $B P$, conducting this fall an intensive campaign, is having gratifying results. More than two-thirds of our quota had been reached before the first meeting.

Personals

Olive Kaiser Hoover (Mrs. Dwight), $B P \Delta$, of New City, New York, has been a recent visitor in Cincinnati. She has lately published a novel type of cook-book, *Meals in Wheels*, designed for use on trailers.

Elinor and Janet Gebhardt, well-known to many convention-going Kappas, assisted their family last summer in the management of Fountain Point hotel, Lake Leelanau, Michigan. Elinor, lately returned from an extended visit in the Philippines, will open a gift and yarn shop in Cincinnati this fall. She has established many interesting contacts in Manila and will specialize in native Philippine work. Her interests in Kappa this year include being alumna pledge advisor. Janet, who will be married to Raymond Nichols, November 3, continues as finance advisor to the chapter.

Mansfield—Chartered 1936

The arrival of Marian Handy for our May luncheon meeting supplied a fitting climax to an enjoyable year for the Mansfield alumnae association.

The fall season began with a luncheon September 18 at the Westbrook Country club. Two new members were welcomed: Mary Carolyn Barnard Newton (Mrs. Orville M.) from Gamma Delta, and Winifred Seneff from Kappa chapter.

Two of our members, Dorothy Herring and Pauline Miller Newcomb (Mrs. Charles E.) attended the Founders' day luncheon given by the Cleveland alumnae association October 16, and came back full of enthusiasm for the Cleveland group and Kappa in general.

Our next meeting will inaugurate a new plan of luncheons in homes. Since our group is small, averaging about 12 to 14, this should help us to a closer fellowship. By careful meal-planning we hope to make a small profit and augment our treasury for some future worthy cause. After hearing the singing of the Akron group at the Cleveland Founders' day luncheon, we might dust off the Kappa song book and try a few old favorites.

Our president, Ann Swetland Hand (Mrs. Avery C.) has been elected vice-president of the Federation of Women of Mansfield.

PAULINE NEWCOMB

Toledo—Established 1920

Attendance at the Toledo alumnae association meetings has been steadily increasing during the past year. One project, which we feel has definitely helped to bring this condition about, has been that of meeting for

luncheon and bridge every two weeks aside from our association meetings. We continued through the summer, going to various country clubs, so that no burden of entertaining fell on any particular person.

Each one pays for her own lunch, also pooling a dime, which pays winner and runner-up in the bridge game. Newcomers have become acquainted much more quickly by this means, and the association has been able to make use of their special talents in giving them duties to perform in the chapter.

Delta Province

Xi—Chartered 1882

Adrian College, Adrian, Michigan

We have begun what promises to be a full year. Open rushing season begins November 12; and as the time has been limited from two weeks to 10 days, we will be busy if we are to do all we plan.

As the campus swings into the fall routine, we find that girls from Xi chapter are prominent in college activities. Grace Smith, our president, is secretary-treasurer of both the senior class and the Student union. Frances Smock has the lead in the first play production of the year "Three Taps at Twelve." Carolyn Thompson was elected circulation manager of the *College World*, and Olive Goman and Ruth Gmeiner are also members of the staff.

We held formal initiation, October 13, for Ruth Harris, Carolyn Thompson and June Brown. After the services many of us attended an alumnae-active banquet in recognition of Founders' day.

September 27 the actives entertained the pledges at a pot-luck dinner. After the dinner there was a pledge-active meeting. Olive Goman, rushing chairman, led an interesting round-table discussion on rushing.

RUTH GMEINER

Adrian—Chartered 1924

The Adrian alumnae association met for its first meeting of this season at the home of our new president, Alice Baldwin, Ξ. A new plan was submitted by our program chairman, Alice Rorick, Ξ.

Our association was divided into groups according to years of initiation. Each group is to be responsible for the place, program, and refreshments, for each of the six meetings. December and June meetings will be luncheons.

The first of our meetings under this plan was October 14 with six Kappas from the classes of 1882-96 as hostesses. The meeting was successful with an attendance of 36.

Following a plan of last year we will again have at our meetings two representatives from

the active Xi chapter, so that we all may be kept in touch with the college chapter and activities.

Personals

Maryann Brehany, Ξ, is the executive for the Camp Fire Girls in Adrian and Lenawee county with offices in Adrian.

Margaret Kells, Ξ, is a welfare worker in Lenawee county.

Josephine Lambie, Ξ, instructor of fine arts at Adrian college, spent the summer traveling from coast to coast.

Alice Rorick, Ξ, was general chairman of the association's rummage sale which netted the convention fund a nice amount.

Helen Rankin Lutz (Mrs. Henry) is chairman of the ticket committee for the homecoming frolic in the Masonic temple, October 30, following the homecoming football game between Adrian and Hillsdale college. Doris Alverson Frazier (Mrs. Donald) is on the decoration committee for the same party. The alumnae committees are working with the faculty of Adrian college to make this year's homecoming a real success.

Mary Helen Fields Matheny, Ξ, visited the Adrian college campus and attended Kappa alumnae meeting October 14. Her home is in Tippecanoe, Indiana.

Helen Myers, Ξ, has excepted a position as home economics instructor at Boyen Falls, Michigan. After receiving her degree in arts from Adrian college, Helen attended St. Joseph's college, where she received a degree in home economics.

MARGARET STOVER BALLENGER

Iota—Chartered 1875

DePauw University, Greencastle, Indiana

This year started off well for the Iota Kappas with the pledging of 22 girls. For the first time new rush rules which were instigated by Panhellenic were used by all sororities.

Initiation was October 14 for the four girls who made their grades second semester. We missed Mrs. Sidelia Starr Donner, who, be-

KATHERINE STEWART

Upsilon

Matrix Choice as One of
Ten Outstanding Fresh-
men at Northwestern



ADELAIDE BLYDENBURGH

Delta Theta

Student Organization
President at Goucher

HELEN MCKARAHAN

Upsilon

Matrix Choice as One of
Northwestern's Ten Out-
standing Seniors





JO MACDONALD
Gamma Omicron

Honorary Cadet Colonel
University of Wyoming
Cadet Ball



DOROTHY RINEHART
Beta Omega
"Little Colonel"
University of Oregon
Military Ball



COLLEN SHAW
Beta Phi

Montana State
Co-ed Colonel

PEGGY WEAVER

Beta Omicron

Newcomb Editor
"Hulabaloo," Tulane's
Weekly Paper



MARCIA STEINHAUSER

Beta Omega

"Miss Oregon"
Ideal Co-ed at
University of Oregon



BETTY JANE CASEY

Beta Omega

Junior Week-end Princess
University of Oregon





JEANNE
MITCHELL
Mu

•
1937 Prom
Queen
Butler
University



BILLIE BOB JONES

Beta Xi

University of Texas
Representative at
"Battle of Flowers"
San Antonio



JUNE LEARNED

Beta Xi

Sweetheart of
"Round-up"
University of Texas



GENEVIEVE
SENNETT

Lambda

•
May Queen
University
of Akron



cause of an automobile accident, was unable to be with us. This is the first time in many years that she has not been present at initiation.

Our pledge dance has been set for October 29.

Our president, Louise Lindley, was pledged to Phi Sigma Iota, honorary romance language fraternity. Mary Hall is director of Monon Revue, a yearly dramatic presentation on DePauw campus. Marcia Jane Naus was made collection manager of the DePauw newspaper. Numerous girls in the house are in journalistic activities on campus. Elizabeth Allen was elected secretary of Toynbee, sociological society. Ruth Ritzlaff was elected a member of the sophomore class committee.

We were recently awarded three cups won last year for volleyball, speed-ball, and baseball. We have won our first speed-ball game this year. Dorothy Ell and Margaret Scott participated in the tennis tournament this fall. Phyllis Carleton and Margaret Flanders were elected to W.S.A. board.

Louise Lindley was elected president of Mortar Board.

MARGARET FLANDERS

Bloomington, Indiana—Chartered 1900

This year our association is making a special effort to gain new members. By reducing dues and lightening the expense of entertaining the group by planning for more meetings with simple refreshments in place of luncheons and dinners, we have reduced the expense of membership enough so that no one should feel that it is too expensive to belong.

Through an active membership committee, personal appeals have been made to all alumnae in the city who have not been active in recent years. The committee has called on many alumnae already, and will continue to encourage alumnae to come to meetings throughout the year.

We expect our programs to be as interesting this year as they have been in the past, and we feel certain that those who come will find our meetings enjoyable and worthwhile. The large attendance at our first meeting demonstrated the success of our first efforts.

LOUISE BESTOR ROFF

Beta Delta—Chartered 1890

University of Michigan, Ann Arbor,
Michigan

Beta Delta opened its scholastic year with a tea, September 25, for freshmen women. This was followed by a series of luncheons and dinners for three weeks. Rushing was climaxed by the pledging, October 17, of 12 girls.

Marian Handy visited us the week-end of October 29-31. Marian is always a welcome guest at our house, and the girls thoroughly enjoyed her stay.

The chapter entertained at a tea in honor of Marian Handy and Mrs. Ruth Smith, our new chaperon, October 31, in the chapter house.

The annual Panhellenic banquet was given at the Women's league, October 25. This is one of the few times during the year that all sorority women on campus gather together.

We had our dance in honor of our pledge class November 6, in the chapter house. Afterwards the actives entertained the pledges with a midnight feast at which refreshments were served as we all sat around the fire-place and sang.

H. NATALIE HICKS

Detroit—Established 1901

After several years of experiment, the Detroit alumnae association has decided to have sectional group meetings this year, except for five general meetings. It seems the best solution to the problem of finding a meeting place large enough to accommodate the 314 Kappas in this area, and we started the fall season with four group meetings in September. These were all afternoon teas, and the reports indicate smaller, more pliable, and more intimate gatherings with a great deal of enthusiasm. Our hope is that a fine spirit of competition between the four sections will result in a larger attendance at the general meetings.

The first general meeting was the Founders' day banquet October 13 at Huyler's L'Aiglon tearoom, the central group having charge of the evening with Elizabeth Davis, B Δ, as chairman. Mrs. Karl G. Schairer (Persis Martin, B Δ), our president, after a few words of greeting, introduced officers and chairmen of the association for this year, and then paid tribute to our own Marion Ackley Chenoweth, B Δ, who has just resigned as chairman of the Rose McGill fund, and whom we welcome back to Detroit after a year spent in radio broadcasting in Kentucky. Mrs. Schairer then introduced Mrs. Gilbert Dobson (Ruth Lininger, Γ Δ), whose novel, *Straw in the Wind*, was awarded the Avery Hopwood prize in 1936. The program was then turned over to Mrs. Milton Mallender (Eleanor Rainey, Δ Γ), who presided as toastmaster. A toast by Mrs. Harold R. Smith (Aletha Yerkes, B Δ), and the skit written by Helen C. Bower, B Δ, editor of *THE KEY*, for this occasion helped commemorate our beloved first grand president, Tade Hartsuff Kuhns. We missed Helen Bower at the banquet, but read in *The Detroit Free Press* the next morning of her election at National Panhellenic Congress, which she was attending in New York, as secretary-treasurer of the editors' conference.

We are looking forward to our keno party in November.

Our officers for the year are: president, Mrs. Karl G. Schairer (Persis Martin, B Δ); vice-president, Mrs. Lloyd L. Withrow (Dorothy Reynolds, K); corresponding secre-

tary, Mrs. A. P. Leete (Carolyn Hutson, $\Gamma \Omega$); recording secretary, Mrs. Arthur Evelyn (Elfrida Peterson, $B \Delta$); treasurer, Mrs. Don Zimmermann (Margaret Goodenow, $\Delta \Gamma$); registrar, Mrs. Forrest G. Fillman (Erma Tuhey, Γ); and KEY correspondent, Mrs. Emmett C. Kull (Harriet Ackley, $B \Delta$).

HARRIET A. KULL

Evansville—Chartered 1928

The Evansville alumnae association had its annual rush party August 25 at the Hotel McCurdy. Bridge followed the luncheon. We gave the guests purse flacons as favors.

We will have our first fall meeting November 3, and expect to complete our plans for the coming year.

Personals

Mrs. Howard D. McMurtry (Ruth Funkhouser, Δ) is leaving to make her home in Newcastle, Indiana.

Mrs. William Denton (Anne Skiles, Γ) has returned from Savannah, Georgia, where she attended the national Girl Scout convention.

Mrs. Hubert Arnold (Alte Funkhouser, Δ) spent several weeks in Cleveland, Ohio, this summer.

DOROTHY GRAHAM TALBOT

Fort Wayne—Chartered 1924

The members of the Fort Wayne alumnae association feel that they are successful in making their Kappas active alumnae. First, our association has a membership whose ages range from 22 to 80 years, and we all are most congenial and regular in attendance. Our membership roll lists 31 names, and our average attendance is close to 26.

The girls who have just recently become alumnae are initiated into the alumnae association at one of the early fall meetings. Soon the president gives each new member some responsibility, so she feels that there is a definite place for her in the group. The new members serve as assistant hostesses, with an older member, for our dinner meetings. Our younger members generally have the responsibility of summer rushing, as we feel they are in closer contact with the younger girls and their interests are more in common.

Our programs are arranged to be of interest to every member from the youngest to the oldest. We are proud of the fact that Dr. Carrie Carpenter Banning, H, who celebrated her 80th birthday last winter seldom misses a meeting and shows unusual interest in the welfare of the group.

Personals

The Fort Wayne alumnae association has several new members this year. They are: Mrs. Ralph VanTrine (Leona Teichgraber, $\Gamma \Delta$); Mrs. John Bass Leslie (Elizabeth Ann

Porter, Γ); Edwina Patton, Δ ; Mary Louise Rose, Γ ; Betty Long, M ; Wilma Bales, Δ .

Mrs. Fred Tangeman (Justine Kelly, $\Gamma \Delta$) has moved to 422 Bundy, Newcastle, Indiana; Aletha Pettijohn, $\Gamma \Delta$, has moved to Indianapolis.

Mrs. Ella Brewer Clark, Δ , vice-president of Delta province, and Mrs. Clyde Dreisbach (Georgia Fosler, Δ) motored through the south and into Old Mexico this past summer.

The officers of the Fort Wayne alumnae association are: president, Jane McBride; vice-president, Mrs. Robert Dreisbach (Julia Reynolds); secretary, Mrs. John L. Richardson (Margaret Barker); treasurer, Elizabeth Patton.

MARGARET BARKER RICHARDSON

Gary—Chartered 1926

At this writing, 24 out of a possible 29 women are members of Gary alumnae association. We concentrate on getting new members to their first meeting, and then making our programs so interesting, and our attitude toward Kappa so keen and alive that members just can't stay away.

Any newcomer to Gary is notified of the meeting time, called for and taken home, and given responsibilities as soon as possible. Girls still in school come to meetings during vacation as guests, are asked to cooperate throughout the year, and are expected to join when they leave school. It is understood, of course, that we exert ourselves to make these new people feel that we want and need them, and that each is, to start with, one of us.

We have a diversified and definite program, printed a year in advance, planned to satisfy all tastes. For this year it includes a tea, a breakfast, a husband's party, Founders' day observance based on the Kappa history, a picnic, a Christmas party, a hobby discussion, a book review, a Rose McGill benefit bridge, and two purely business meetings for election of officers and a convention report. Every member has some definite part in this program, as well as in our money making projects.

We stimulate interest in Kappa by keeping in touch with national through informal discussions of the KEY after each issue, and by contributing to Rose McGill and Hearthstone funds. One delegate attended the last national convention, and eight of us went to province convention. Each year we recommend as an association the girls we believe merit a Kappa rush. Locally, we have kept Kappa before us by joining Panhellenic, by giving two Kappa Kampships this summer, and by winning as a group two ribbons at the district flower show. We believe it is good advertising to have newspaper publicity whenever possible.

All of these activities make our members feel that in belonging to our association they belong to a live organization, dedicated to each other's interests and to the fulfillment of

Kappa ideals through years of active alumnae participation. We hope we can keep it so.

Personals

We are delighted to report the following new members since our last Key letter: Virginia Lester Mapel (Mrs. Eugene), B Θ, and Edith Anderson Andersen (Mrs. H. C.), Γ Δ, both of whom recently moved to Gary; Alma McDonald, Δ Γ, who has returned from college; Martha Weir, T, who is teaching again in Gary after a year's absence; and these out of town members: Margaret Canine, Δ, and Katherine DePew, Δ, both of East Chicago; Lillian Spickard Kolle (Mrs. Thor), Γ B; Dorothy Minas, Δ; Eunice McCullough, Δ, and Dorothy Guy Ruff (Mrs. J. J., Jr.), Δ, all of Hammond.

We miss Sara Ann Matthews, Δ, whose recent marriage to Reed Kelso takes her to New Albany, Indiana.

ELLEN ROODA BESHORE (Mrs. C. L.)

Mu—Chartered 1878

Butler University, Indianapolis, Indiana

We ended our rush season successfully this year by pledging 21 girls.

October 7 initiation services were conducted for 13 girls: Jean Banister, Mary Lou Bradshaw, Maryann Bitter, Virginia Caldwell, Mary Adelaide Denton, Harriet Gerdtz, Isabelle Jay, Martha McConnell, Margaret Ottinger, Betty Sanders, Sue Stackhouse, Ramona Winfield, and Patty Wood. We entertained them that night at a formal dinner.

Our annual open house was October 10, when the pledges were formally introduced on the campus.

Jeane Spencer was chosen head of a newly-formed archery club, and Harriett Randall was elected secretary of the junior class. We are especially proud of Harriett Randall because she won the Indianapolis city golf championship this last summer.

Initiation service into Spurs, national sophomore organization for women, was conducted in October for Mary Lou Bradshaw, Mary Adelaide Denton, Sue Stackhouse and Ramona Winfield.

The Butler homecoming parade was October 22. Our float, which won the cup for the best decorated sorority float, was a gayly-decked truck with cowgirls waving huge sombreros at the crowd, while Butler Bill, our bulldog mascot, sat restless on a saddle in the center.

ANN AUFDERHEIDE

Indianapolis—Established 1898

Indianapolis alumnae association had no trouble in raising the money to meet its budget this year. The special project which netted enough money to care for the organization's philanthropic work was a benefit bridge at the L. S. Ayres and company, a department store

tea room. Not only did loyal Kappas turn out for the affair but also members of other sororities. For a small sum guests for the afternoon were treated to bridge, a style show put on by the department store, and an opportunity to be given countless prizes, including a dress modeled earlier in the afternoon at the style show—in any size, we hasten to add. This card party has been found to be the easiest and most effective money raising scheme ever tried here.

ESTHER GENTRY HILLMAN

Gamma Delta—Chartered 1919

Purdue University, West Lafayette, Indiana

After all the festivities of rush week, pledging, and teas, we have settled down to our studies and activities. We are proud of our 21 pledges.

September 27 we initiated Dorothy Boenicke, Chicago; Muriel Collip, South Bend, Indiana; Martha Haltom, Mooresville, Indiana; Mary Margaret Helm, Huntington, Indiana; Mary Louise Hinchman, Rushville, Indiana; Joan Lafferty, Kenilworth, Illinois; Margaret Mathis, Toledo, Ohio; Isabelle Young, Lake Forest, Illinois.

Jean Small, Peggy Hamilton, Margaret Richey, and Betty Jo Sexton took an active part in the Women's Works and Opportunity conference at Purdue October 20-21.

October 22 the Kappas went "trucking" to Gold Diggers, a co-ed bid dance. Box dinners were served at the house and then the boys were escorted to the dance in trucks.

Plans are in progress for our pledge dance October 29, and for the Fathers' day dinner October 30.

Personals

Margaret Richey, our "all-star" activities girl, was elected president of Mortar Board, and will have her name appear in *Who's Who in American Colleges and Universities*.

Margaret Mathis, Treva Berry, and Betty Wicker are now members of Alpha Lambda Delta.

Virginia Gardner, now attending the University of Wisconsin, came back to visit us the week-end of Gold Diggers.

MARTHA ANN AVERY

Lafayette—Established 1919

Our three major money-making projects will be two rummage sales, one in October, one in April, and a benefit bridge in February. Formerly we have found rummage sales our most successful way of making money. In addition to the rummage contributed by the alumnae, the active chapter usually donates.

At our Christmas party we are not following our past custom of exchanging small gifts, but expect to play bridge for 25 cents a person. The money from this party we are

adding to our contribution to the Rose McGill fund.

Last year was our first attempt at a large benefit bridge; and since it was successful, we are planning another. Last year we had two parties, one in the afternoon and one in the evening. Sixty-seven tables were sold, and after all expenses were paid, we cleared \$50.

DOROTHY SHARKEY

Delta Gamma—Chartered 1930

Michigan State College, East Lansing, Michigan

This year's new system of concentrated rushing, with 10 parties crowded into two weeks' time, proved more than satisfactory, to judge by our 29 pledges. The girls were introduced to our local alumnae at our annual Founders' day banquet at the chapter house October 13.

Our fall term party October 23 was attended by many alumnae and guests. Plans are being made for the first open house tea dances after the remaining two football games. Following Kappa's example, several other sororities will also have open house. This is the first time such an affair has been given, and we hope to make it a tradition at Michigan State.

The homecoming decorations committee, with Sally Howell as chairman, is working on plans that we hope will win for us first prize for the third consecutive year, and give us permanent possession of the trophy.

Personals

Bruce Peppler was recently elected infantry sponsor, one of the six R.O.T.C. corps sponsors elected each fall.

Barbara Tranter, president of Y.W.C.A., is a member of Mortar Board. Mary Boer was tapped to Tower Guard, sophomore girls' honorary, last spring.

Lou Maystrik has an important rôle in the latest dramatic society three-act play.

Scholarship rings this year went to Emma Jean LeRoy, for the freshman with the highest marks, and to Louise Lentz, for the greatest improvement.

MAGRIETA GUNN

Lansing—Chartered 1930

Budgets:

Although trite, two rummage sales a year have proved the most acceptable means of providing necessary funds to care for yearly expenses of Lansing alumnae association.

In keeping with Kappa spirit we favored sponsoring some philanthropic project, which was a style review and tea at the Union ballroom on the campus in May. Fashions were by Marie Vallee, Δ Γ, and modeled by fraternity women, who were announced most

cleverly by Ruth McGillicuddy (Mrs. R. J.), B Δ. The success of this entertainment was due in large part to the efforts of chairman, Vera Altshuler Trager (Mrs. C. F.), Δ Γ, and her committee.

Instead of contributing the proceeds toward a Kappa Kampship, which this locality did not seem to need at the time, a boat was purchased to be used by the Lansing Girl Scouts, and according to reports many happy hours were spent in the "Fleur-de-Lis."

Personals

Anna Durheim Carlton (Mrs. C. E.) was critically injured while returning from the Michigan State football game at Ann Arbor. An enthusiastic worker and instigator in the building of Delta Gamma chapter house, she has the love and deepest sympathy of both active and alumnae members of Delta Gamma.

MILDRED K. HEWETT

Kappa—Chartered 1881

Hillsdale College, Hillsdale, Michigan

After an early but successful siege of rushing, our fall semester has settled down into the usual scholastic routine.

We started our rushing program with a Kappa Kabaret, during which the rushees were entertained by the inspired singing of our Kappa trio. Our president, Elfie Nelson, presided as toastmaster. The annual serenade to the freshmen at their dormitory was given as usual, and the finale was the Japanese tea which was revived from former years.

We have been perfecting an activity chart, shown at the Delta province convention at Lansing, to designate the comparative degree of personality for each person by the use of gold, silver and blue stars.

A new scholarship plan has also been devised whereby a key is given to the pledge with the highest scholastic average upon her initiation. The ring which has formerly been given to the model pledge will be passed among the actives every six weeks for the most marked improvement in grades. We shall also maintain our tradition of engraving the name of the girl with the highest scholastic standing at the end of the year on our scholarship cup.

October 19 the pledges gave their tea for the pledges of the other sororities on campus.

Personals

Libby Pierce was one of those listed from Hillsdale in the *Who's Who of American Colleges and Universities*.

Betty Moe has the leading rôle in the homecoming play "The School for Wives" presented by the Little Theater.

June Jenkins was elected secretary of the sophomore class.

PHYLLIS HODSON

Epsilon Province

Epsilon—Chartered 1873

Illinois Wesleyan University, Bloomington, Illinois

After the activities of rush week Epsilon chapter swung into school life with vim and vigor.

We started the season with an open house, reception, and tea Sunday, October 3. October 28 Epsilon will entertain Kappa Delta sorority at an after-dinner coffee. This will be the first of a series of like entertainments for other campus sororities.

Epsilon is proud of its scholastic, athletic, and musical achievements. We rank first in scholarship among the national Greek-letter organizations; we have seven actives on the varsity hockey team; and we won first place in the Greek sing with a song written by an active, Ruth Wilson.

October 23 Epsilon initiated Gerry Walters, of Piper City, Illinois, and Maryanne Roozen of Normal, Illinois.

HELEN BARNES

Bloomington, Illinois—Established 1895

Foreign relations! That was the topic of the meeting which started our 1937-38 program off with a grand start and justified the efforts of 70 alumnae to come to the chapter house to listen to Bess Cash, E; Lucy Williams, E; and Lucille Hyneman de Ste. Croix (Mrs. G. E.), E.

Miss Cash and Miss Williams presented a condensed report of the 12-day midwest school of international relations which they attended this summer at Naperville, Illinois. In her own individual style, Miss Cash reviewed the speeches of Dr. Koo, a Chinese; and Dr. Cadbury, a pacifist and Quaker. Miss Williams then reported the talks of Samuel Guy Inman, a South American; Dr. Simon, a German; and Pierre de le Nux, a Frenchman.

As a suitable personal touch for the program Mrs. de Ste. Croix informally related to us her experiences as a resident of London, England.

Personals

Eleanor Welch Keatts (Mrs. Rollo), E, is now living at 2718 Orland avenue, Westwood, Cincinnati, Ohio.

Larastine Welch Probasco (Mrs. John), E, has moved into her new home at 2314 Clinton place, Rockford, Illinois.

Helen Dooley, E, who spent last year doing graduate work at Columbia, is now teaching journalism and English in South Western college, Winfield, Kansas.

Irene Arnold, E, and Louise McCarty, E, are teaching in Oak Park, Illinois.

Mildred FitzHenry has recently been made editor of Walgreen's magazine.

Our Bloomington alumnae association is publishing a four-page pamphlet called *The Epsilon Epic*, filled with personal news about actives and alumnae.

Lucille Johnson Ireland (Mrs. E. E.), E, has moved back to Eau Claire, Wisconsin, after a year in Florida.

Betty Sue Clark, E, is doing social work in Durant, Oklahoma.

Mary Weatherwax is now assistant director of recreation in Sioux City, Iowa.

Mirian Read Wade (Mrs. J. Walter), E, has moved to Corpus Christi, Texas, and is at home there in the Plaza hotel.

Frances Leggett Smith (Mrs. William S.) now lives in Sheldon, Illinois.

Margaret Liggett Jones (Mrs. Alfred H.) is now living at 702 North Jefferson street, Robinson, Illinois.

Verna Harrison Vogelsang (Mrs. C. L.), E, is teaching home economics in Taylorville, Illinois, and is at home there at 519 East Market street.

Marguerite Miehaus Norton (Mrs. Arlo) has recently moved to 3600 Lexington avenue, Washington, D.C.

Eva Puterbaugh Ewins (Mrs. Lester), E, is the new house mother of Tau Kappa Epsilon at Wesleyan.

Margaret Webb, E, is teaching French, English, and home economics, in Glasgow, Missouri.

Mary Lita Stoddard Eikenmeyer (Mrs. John), E, now lives in Minonk, Illinois.

Mildred Fingfeld Krughoff (Mrs. Merrill) is now a resident of Los Angeles and lives at 3317 Wood terrace.

Myra Anne Peairs, E, is working towards a master's degree in social work at the University of Southern California at Los Angeles. Her address is 3131 South Figueroa.

Virginia Bachman Jenkins (Mrs. David M.), E, moved to Bloomington last spring when Dr. Jenkins opened offices here.

MARJORIE SIMMONS

Beta Lambda—Chartered 1899

University of Illinois, Urbana, Illinois

Last year drew to a close with the chapter extremely proud of itself for having won the coveted Shi-Ai cup, first prize for the university's annual inter-sorority sing. Praise and thanks go to Lorama Wiese, our song leader, who instilled us with the inspiration to win.

Fall rushing was successful, with Jane Chandler as rushing chairman. Our efforts were rewarded with a pledge class of 21 girls. Formal pledging and an appropriate banquet were September 24.

Founders' day was impressive and we closed it with a ceremony in honor of cherished memories of Tade Hartsuff Kuhns. Ac-

tives, pledges, alumnae, and Mrs. L. T. Gregory, our province president, gathered around a low fire on the hearth and put their Kappa hearts into songs of sincerity and pride. Ruth Wade, chapter president, and Mary Anne Kimball, standards chairman, delivered two of the most sincere and touching talks any Beta Lambda has ever heard. Tribute was paid to the first grand president of our fraternity and once again her life was re-lived.

Our fall dance, in honor of the new pledges, will be November 12. Plans are in the capable hands of Emily Franks, social chairman. Credit also goes to Emily for the three fraternity exchange dinners we have enjoyed, with Kappa Sigma, Phi Kappa Sigma, and Phi Gamma Delta. These dinners are new and they have met with approval on all sides.

The Mothers' club did a noble thing for us this summer. The mothers made plans for a complete chest of bed linens and carried them out. It is one of the better gifts to the house. As a present to ourselves, we recarpeted the halls of the second and third floors and the front stairs. The freshman-senior gift to the house was not one but *two*, a kitchen ventilator fan and monogrammed cocktail forks.

Our better girls are going far this year; all over campus is news of what the Kappas are doing. Lorama Wiese is now rehearsing for the production of "La Boheme" which will be presented early in December. She plays the lead, while Dorothea Bergin has a part in the selected chorus. Dorothea Bergin and Mary Scott Stewart were chosen as the new representatives for Shi-Ai, honorary sophomore organization, of which Katherine Franks is treasurer. Mary Scott Stewart is our most popular Kappa; she will be in the final university popularity contest.

Initiate

Berenice B. Bein.

Personals

The following girls spent the summer traveling in Europe: Hortense Barthalow, Marge Byers, Virginia Snorf, Mary Scott Stewart, and Jane Wells.

Mary Anne Kimball and Pauline Moffat spent the summer traveling throughout the United States.

Lorama Wiese was in Hollywood this summer, under contract to Universal City. She worked in three starring pictures and enjoyed a number of social activities with some of the biggest stars.

DRUSILLA E. JOHANSEN

Upsilon—Chartered 1882

Northwestern University, Evanston,
Illinois

We got off to a grand start this year with a splendid pledge class. One of them, Joy Hawley, was elected our candidate for Navy ball empress.

We are proud of our seven point jump up-

ward in scholarship. Upsilon chapter now ranks sixth with a 4.2 average! Four of our girls were honored for scholarship by the university at a special convocation: Mary Alys Patillo, Nelly Twyman, Eunice McIntosh, and Jane Edeln. These girls were in the upper five per cent of their classes.

Josephine Balhatchet was appointed co-chairman of the Northwestern homecoming celebration. Plans are completed, and work has begun on our house decorations, under the leadership of Marjorie Frank. We hope to keep up our record of last year: first place for our float and second place for the house decorations.

A dateless party was given October 20 by the chapter. After dinner at the house many attended the University theatre production of "Hotel Universe" in which Nelly Twyman had a part.

NELLY TWYMAN

Chicago Intercollegiate—Chartered 1931

Enthusiastic response greeted our new plans for the year. Preceding Founders' day three teas for new members were given in different sections of the city. As a part of the south-side program a tea was given at the Beverly Hills home of Mrs. Philip S. Harper (Carolyn Lamar, ΔE), September 5 with Mrs. Richard D. Irwin (Marie Thompson, A) as chairman. Mrs. George Hartong (Mary Adelaide Nash, $B Z$) also entertained the south-side Kappas with a tea at her home October 5, Mary Burnham, E , chairman. Mrs. Donald M. Cook (Nena MacIntyre, $B \Delta$) opened her home in Winnetka to the north-side girls September 22 with Mrs. Leslie Jones (Agnes Woodward, $B \Delta$) in charge. Musical numbers for the programs included vocal selections by Mrs. John R. Hattstaedt (Maren Johansen, K); original piano compositions by Mrs. George E. Cook (Una Howell, T) and Mrs. Stuart B. Bradley (Patricia Goodhue, H) and accordion selections by Mrs. Harvey Shearing Murrell (Mary Louise Forbrich, $B Z$).

Kappa's birthday was celebrated jointly by the North Shore and Chicago Intercollegiate associations with a luncheon October 13 at the Union League club. Mrs. S. Davis Flinn (Janet MacDonald, $I E$) and Mrs. E. H. Wachs arranged the program which consisted of a style show and soprano selections by Maud Key Shelton (Mrs. William Rock), $B M$, of the Chicago City Opera company. Assisting with arrangements were Julianna Holmes, president of North Shore; Mrs. John R. Hattstaedt, president of Chicago Intercollegiate; Mrs. William Reed, Mrs. Harry Stone, Mrs. Stuart Grant (Helen Jane Ebright, $B N$) and Mrs. R. L. Shehan (Irma Witte, ΔI).

Our new program of alternating sectional teas with central luncheon speaker meetings will continue throughout the year.

Personals

Mrs. John R. Hattstaedt (Maren Johansen, K) was presented in an American Conservatory of Music vocal recital at Kimball hall, July 14, 1937.

Mrs. Duanne T. McNabb (Winnifred Hill, K) returned late in August from a Mediterranean cruise touching on points in the war zone of Spain. Mrs. McNabb will be the guest speaker at our spring meeting. Her subject will be "Some of the High Spots of Our 1937 Trip."

Mrs. George L. Bollenbacher, Jr. (Mary Jane Matthews, B Δ) spent the summer abroad visiting Paris and the northern European countries.

Mrs. Robert M. Allen (Lorraine Hartig, Γ Ω) is now traveling in England.

Mr. and Mrs. T. C. Allen (Dorothy Mill, B Z) are now living in Atlanta, Georgia.

Dr. and Mrs. Ivan Thompson (Hortense Johannesen, Δ H) are making their home in Ogden, Utah.

Mr. and Mrs. Donald Hamilton (Leah Eldredge, B Δ) have moved to Mercedes, Texas.

TESSA W. ASHTON

Duluth—Chartered 1935

Our Kappa alumnae association received its charter just two years ago. In spite of our being a young organization we have 22 members which include several out-of-town Kappas.

Under the leadership of our president, Mrs. C. J. Hartley (Marie Damon, H), we have become actively interested in all Kappa affairs. At our meetings we have reports on many subjects of interest to all of us. We are taking an active interest in the Hearstone fund and are planning reports on the province convention and the National Panhellenic.

At a recent meeting we re-elected as officers for the coming year: Mrs. C. J. Hartley (Marie Damon, H), president; Mrs. Laird Goodman (Cordelia Collins, X), vice-president; Mrs. Alan Starkey (Lucille Bieberman, H), secretary; Mrs. Harvey Garver (Margaret Fagbt, Σ), treasurer, and Antoinette H. Andresen, Γ Z, KEY correspondent.

We are planning several interesting meetings this winter. We hope to have our new province president, Mrs. Donald McCarthy, of Minneapolis, as our guest soon. We have also planned an afternoon tea in the hope that out-of-town Kappas will be able to attend.

Personals

Mrs. Karl D'A. Andresen (Elizabeth Thompson, Δ) has moved to Minneapolis.

Ruby Britts, H, has a position on the state board of the League of Woman Voters.

Harriet L. Gregory, B P, is the secretary of the Duluth Civic Symphony association.

ANTOINETTE HART ANDRESEN

Eta—Chartered 1875**University of Wisconsin, Madison, Wisconsin**

In one short month of this new college year we have enveloped ourselves in enough activity for two or three chapters, or so it seems to this bedraggled correspondent. September 26 the active chapter welcomed 17 pledges.

October 8 the chapter and the Madison alumnae celebrated Founders' day at the chapter house. The following evening we were hostesses at an open house in honor of the pledges.

The high spot of the fall season was homecoming week-end, October 15-17. Wisconsin tradition demands house and lawn decorations on this week-end, and as we played Iowa, the Kappa offering was a barn-yard scene.

As a climax to the month, initiation services were conducted October 23 for Jeanne Murphy, Jean Steiner, Doris Burghart, Alice Davis, Elizabeth Hunt, and Dorothy Boetiger. After the initiation banquet the chapter and their escorts were the guests of Dr. and Mrs. Davis at a dance in their Madison home.

At this point the chapter is anticipating the visit of Mrs. Emily Johnson, national director of standards, who will be our house guest for the week-end of October 30.

Personals

Margaret Lynott was chosen as one of the most beautiful girls on the campus, and reigned in the court of honor at the homecoming ball, October 16.

Betty Keay and Click Eshleman spent a delightful summer studying the European monetary system at Antwerp, Belgium.

Jane Conkey has accepted a position in the body-design department of the Cadillac corporation. She has had experience in this line.

AUDREY VOET

Madison—Established 1914

The first meeting of the new season was a luncheon September 15 at the chapter house. It was a combined meeting of the Milwaukee and Madison alumnae associations; 60 people attended. Mrs. E. W. Morphy (Lydia Main, H), chairman of the affair, was assisted by Mrs. Philip Porter, Mrs. Wm. Mowry, Mrs. O. T. Nelson, and Mrs. Chas. F. Lamb.

Founders' day banquet was also at the Kappa house, October 8, and showed true Kappa spirit in the large attendance. About 90 were present. During dinner we sang old Kappa songs and had some interesting talks by Mrs. Ralph McCanse (Jessie Hill, Θ) as toastmaster; Mary Byard Davis, for the Madison alumnae and Mary Ann Short for the active chapter. Mary Ann also introduced the 16 pledges. We now have two pair of twins in the chapter, one identical and one not. After dinner some of the actives gave a stunt.

Seniors of the active chapter were entertained by the Madison alumnae association May 20 at the home of Mrs. Walter A. Marling. Assisting as hostesses were Mrs. Chas. I. King, Mrs. Ben C. Parkinson, Mrs. W. L. Roach, and Kathryn Parkinson. Mrs. Paul Rehfeld (Mary Parkinson), H, was appointed chairman of Kappa alumnae breakfast in June, given each year at the chapter house for returning alumnae and town members. Reports of province convention at Northwestern university were also given by our three delegates, Mrs. Leonard Eager, Jean Fisher, Mrs. Robert Nickles (Dorcas Branson), and all Eta alumnae. Mrs. Otto Kowalke (Winnifred Titus, H) gave her interesting travel talk on Mexico at this meeting.

June 20 Mrs. Mary North and Mrs. Wm. A. Mowry were co-hostesses to the Madison alumnae association at a luncheon and business meeting at the home of Mrs. North, Middleton road.

Personals

Bertha M. Weeks, H, head of the Chicago School of Indexing and Filing and nationally known file authority, presided over the seventh annual mid-west filing conference at the Chicago Auditorium hotel in June, which took up new methods, operations, and theories, demanded by efficient cataloguing of business activities in America.

Mary DuPuy Bickle, H, recently had her first movie accepted by a film company in Hollywood. "Forty-five Fathers" is the title of the picture and will be shown sometime this fall. She wrote it for Shirley Temple.

Jane Overton Vieaux, H, had the first article which she had ever written published in *Woman's Home Companion* this summer. It was called "Travel Experiences with Little Children."

Alumnae advisors are looking forward to seeing and entertaining our director of standards, Emily Caskey Johnson, October 28-29.

KATHRYN E. PARKINSON

Milwaukee—Established 1919

The Milwaukee alumnae association was entertained at luncheon by the Madison alumnae September 15 at the chapter house. About 20 Milwaukee Kappas were able to attend. After luncheon we enjoyed a tour of the house. Rushing and house finances were discussed with the Madison group.

The Founders' day dinner was October 13 at the Women's College club. Guests were seated at a U-shaped table decorated with blue candles. Copies of the alumnae directory for the year were at each place. After dinner Mrs. Randall Copeland (Jane Muskat, H), alumnae rushing chairman, summarized the results of our rushing activity. We then adjourned to one of the living rooms of the club where we saw an educational movie sponsored by the Wisconsin Anti-Tuberculosis association. A report of the province convention of last spring was given by one of

the delegates. Mrs. C. H. Barth (Helen Armfield, I), our president, spoke about Tade Hartsuff Kuhns, first grand president. Jane Pierce, H, was welcomed back to the association. Two new members were introduced: Elizabeth Bloodgood, H, and Mrs. Glen Pickens (Edith Shimmin, Alpha Deuteron).

Personals

We are proud of Mrs. Russell Mann (Lucille Robinson, B M). In addition to making an excellent golf record throughout the middle-west last spring and summer she became state medalist in Wisconsin and won the Milwaukee metropolitan women's golf championship.

Carol Wagner, I, has gone to Philadelphia, Pennsylvania, to be assistant to Elizabeth Woodward, editor of the sub-deb page of the *Ladies Home Journal*.

Mrs. F. McKivett (Constance Fazen, H) has moved to Madison, Wisconsin.

Carolyn Allen, H, and Mrs. W. D. Newberry (Frances Neville, B E) were entertained at a farewell luncheon at the Women's College club, August 25. Miss Allen has accepted a new position in the East Library branch, Y.W.C.A., 714 Maryland avenue, Pittsburgh, Pennsylvania. Mrs. Newberry, last year's secretary, has moved to 421 W. 4th street, North Platte, Nebraska.

FRANCES S. FELDT

Chi—Chartered 1880

University of Minnesota, Minneapolis, Minnesota

Cinderella had a fairy godmother, Alladin had his magic lamp, and Chi has her alumnae. Although we suspect it took a great deal more effort than making a wish or rubbing a lamp, our alumnae had the interior of the Kappa house redecorated. It is as lively as our newest pledge and as distinguished as a national officer. In short, we're crazy about it.

Rushing excitement was paralleled by an intersorority contest for sale of subscriptions to *Ski-U-Mah*, the campus humor magazine. The Kappas won a loving cup for second prize, and Maidie Power won third place for *Ski-U-Mah* queen.

We are trying to establish a recreational library at the house. Several of last year's seniors started a precedent by presenting new books to the embryonic library. Now we have joined a book club and hope to become very literary.

The Mothers' club gave a tea for our pledges October 15.

Our quarterly formal scholarship dinner was Monday, October 18. It is our custom to award a Kappa history to the active and the pledge who had the highest scholastic average for the preceding year.

October 20 was the date for our Founders' day banquet, at the Leamington hotel.

We had an informal open house after pledging to introduce our pledges to campus

men. We also had an open house October 30 after the Minnesota-Notre Dame football game. The alumnae were invited to have coffee and doughnuts at the house after the homecoming game November 13. Chi's formal dance was at the University club November 19.

MARJORIE FITCH

Minnesota—Established 1892

Our association's chief interest these last few months has been the redecorating and re-furnishing of the chapter house. One thousand dollars was pledged by the association towards this, the house board guaranteeing the balance needed, and to date we are within \$100 of our pledge. Mrs. Robert L. Van Fossen (Theodosia Foote, X) was chairman of the finance committee and under her efficient leadership and direction this money was raised by sending one letter and a follow-up telephone call to all members of Chi chapter and this association. The house now looks like a 1938 model.

Founders' day banquet was at the Leamington hotel. Mrs. Cecil C. Hurd (Corinne Ives, X) was in charge, assisted by Mrs. William T. Boutell II (Jane Wright, X), Mrs. Percy W. Donovan (Alice Dugan, X) was toastmaster and skits were presented by the active chapter, a group from St. Paul, and our president, Mrs. Austin B. Caswell (Corice Woodruff, X) and her small son. Mrs. May Merrill Shepherd, B E, brought greetings from the Winnipeg chapter. Mrs. Shepherd was pledged Kappa in 1898 while still in high school but went to Barnard and was initiated into Beta Epsilon. After a year there she returned here and affiliated with Chi. Mrs. Sheperd's daughter is a Kappa at Winnipeg and her niece, Connie Merrill, a Chi pledge this year. Mrs. Thomas L. Brown (Ellen Janney, X) gave a beautiful Kappa toast making a lovely ending to another memorable day.

HELEN COOK BATHAM

Alpha Deuteron—Chartered 1870, R. 1934

Monmouth College, Monmouth, Illinois

The Panhellenic tea-dance opened the rush period October 7. We all had a hilarious time at our little red schoolhouse rushing party October 21, which was actually given in a country schoolroom.

The impressive Founders' day program centered our thoughts on Tade Hartsuff Kuhns. In the chapter room two candles were lighted for the two living founders. The portrait of Mrs. Kuhns, by Elizabeth Gowdy Baker, A, hangs in our Fine Arts building, where we conducted the memorial service. Myra Tubbs Ricketts (Mrs. Howard T.), T, placed a wreath at the foot of the portrait. She read a letter she had received from Mrs. Kuhns, telling of the origin of the rare scarf

and the value of the portrait. The presidents of the active and alumnae chapters placed wreaths on the graves of the two founders who are buried in our cemetery, Anna Willitts Pattee and Minnie Stewart Field.

Crested bracelets were awarded to Jeanette Farwell, with the highest average, and Sarah Louise Brownell, with the greatest improvement shown, at the scholarship picnic given by the alumnae.

Our float in the homecoming parade was judged second for beauty. Mrs. James H. Grier, the college president's wife, and Emma Gibson, dean of women, were guests at our homecoming luncheon.

Personals

Margaret Jean Hutchison and Jeanette Farwell were initiated into Sigma Tau Delta, honorary literary society. Lorraine Laxson is president.

Kate Parker has been elected senior representative on the Women's Upper Class council.

Kappa claims three of the eight senior girls in Tau Pi, which corresponds to Mortar Board: Dorothy Mack, Helen Wagner, and Lorraine Laxson. Helen is treasurer.

The Kappa girls on the Y.W. cabinet this year are: Sarah Ann Ryder, secretary; Rosemary Field, chairman of membership committee; Isabelle Brainard, chairman of girls' work committee; Dorothy Mack, chairman of social committee; and Helen Wagner, chairman of music committee.

Dorothy Mack is vice-president of the Women's Athletic association.

SARAH LOUISE BROWNELL

Monmouth—Chartered 1934

As may be imagined it is not a hard problem to maintain an active alumnae association in the town where Kappa was founded and where there is always the added stimulus created by lively college girls with whom we work closely. Even so, we find it adds to the interest of our meetings if special programs are planned: such as the travelogue series of the past year. Our new program includes a science lecture, talks on dress and home fashions, more travelogues, and a tour through the plant of the Western Stoneware company, from which come the famous Kappa pottery owls.

At least some of the alumnae were enthusiastic about last season's attendance contest! For June 28 the losers entertained the winners with a fish dinner at the summer cottage of Marie Giltner Turnbull (Mrs. Max) at Oquawka on the Mississippi.

Personals

Mary Geisler Phillips (Mrs. E. F.), B A, of Ithaca, New York, past president of Alpha province, accompanied her husband to Monmouth, September 27, when he gave the opening address here in a series of five lectures constituting an Institute of International Un-

derstanding, arranged by Rotary International and the local Rotary club. Girls of the active chapter and a few alumnae had the pleasure of meeting Mrs. Phillips and showing her the places of historic interest connected with the founding of Kappa.

Monmouth alumnae were happy to learn that Anne Barnett was pledged to Chi chapter this fall. She is the great-granddaughter of Monmouth college's first president and granddaughter of Elizabeth Wallace Taggart (Mrs. Frank), one of the early Alpha initiates.

LOUISE PATTON

Gamma Tau—Chartered 1929

North Dakota Agricultural College, Fargo, North Dakota

Homecoming came right on top of rushing this year, October 9. Gamma Tau took the cup for first place with its float, of which the theme was "Looking Toward a Rosy Future."

We were proud to have six of our girls chosen as military sponsors: Marion Smith, band; Frances Johnson, battalion; June Sanstad, Virginia Johnson, Beth Oliver, and Alice Piers, company sponsors.

Gamma Tau introduced her 12 pledges to the other Greek letter groups October 17, at a buffet supper.

Using as a theme the pledge pin and the colors, blue and blue, Gamma Tau actives will honor their pledges at a dance November 6.

Gamma Tau is proud to have one of her members, Alba Bales, the manager of the first Kappa club house at Winter Park, Florida.

November 1 we are starting a series of exchange potlucks with the various sororities on the campus, sending half of our group in exchange for half of another.

Betty Ann Funk was elected to the sophomore commission of the Y.W.C.A.; Dorothy Hawkinson was elected president of the Art club; Clair Putz, Roberta Gregg, and Jean Heller are on the *Bison Year Book* staff; Florence Dinwoodie, Ruth Schmierer, and Roberta Gregg are members of the *Spectrum Weekly*.

Personals

Jane Willson has transferred to Michigan State college, East Lansing, Michigan.

Mary Rector is attending the University of North Dakota.

Donna Jean Davis, Mary Jane Johnson, and Genevieve Hawkinson are at the University of Minnesota.

DOROTHY CONE

Fargo, North Dakota—Chartered 1926

The North Dakota alumnae association devoted its effort to one money-making project last year that proved so successful it is going to do the same thing again this fall, and then settle down with its well-increased

bank account and cease to worry about finances.

The much over-worked drawing was our method, but because of the many super-saleswomen Kappa has, it was put over with good results and a minimum amount of work. A prize of five dollars was offered as a reward for the best salesmanship, and Jerry Nichols won the victory by an overwhelming majority. A down-filled, taffeta covered comfort was the prize, and the recipient was privileged to choose the desired color combination. Tickets were sold at 10 cents apiece or three for a quarter, and with every sale went an appetizing stick of candy. After some enterprising Kappas of our association had arranged to buy the "puff" at cost, we realized a nice profit.

The March meeting of the North Dakota association has always been an auction meeting, which nets the group an acceptable sum for the treasury. Each individual brings a donation of handwork, pastry, jells, pickles, etc. The fun then begins when a member of the association, gifted with talents for auctioneering, sends the prices of the merchandise skyrocketing to new levels.

ALTA BERG MARKS

North Shore—Established 1910

We seem to have found a most satisfactory method for bringing in our dues and making our Kappas more active and interested in our meetings.

Instead of the former \$2 a year dues and 65 cents for each luncheon, we now pay \$3 a year dues, which includes all teas and luncheons for the year.

In September a small blue pamphlet is sent to all known interested alumnae in the vicinity, telling them of the dates of the luncheons (usually in the homes of our members), the program, and the hostesses and her assistants for each meeting. Every member assists at one luncheon during the year. The cost of this luncheon is divided among the committee.

The pamphlet also includes a directory of paid members. A few days before each meeting a telephone committee calls each member for her luncheon reservation.

Any new alumna in our vicinity is most cordially welcomed and invited to be a guest of the chapter for her first meeting.

Personals

Mrs. Dorsey Endres (Marjorie Webster, T), with her husband and two daughters, has returned to the North Shore after living for several years in Seattle, Washington. Her new address is 112 Dupee place, Wilmette, Illinois.

Mrs. John Robert Murray (Coralee Whitsett, T) and her husband and son are now living in Kenilworth, Illinois, having spent several years in Saskatoon, Saskatchewan, Canada.

JEAN DUNCAN ARNOLD

Springfield—Established 1923

Although our membership is usually below 20 and dues are only \$1.25 a year, we still feel that as an alumnæ association we accomplish something. After paying the per capita tax there aren't many quarters left, but we manage. Stamps are furnished for the secretary and each year we have been able to make some contribution to the Rose McGill fund. Occasionally an offering is taken at our meeting to take care of flowers or some other incidental expense. We realize that this falls far short of the perfect budget but we strive to do our bit, endeavor to keep in good standing with central office, and enjoy so very much meeting together in the bonds of Kappa Kappa Gamma.

MAURINE ENGEL

Gamma Sigma—Chartered 1928

University of Manitoba, Winnipeg,
Manitoba, Can.

Concluding a successful, though strenuous, rushing period, Gamma Sigma pledged 11 girls October 12. Following pledging a buffet supper was served. Our pledges have already begun to take an active part in college and fraternity affairs.

Five girls will be initiated October 26. Initiates are: Josephine Craig, Shirley Jackson, Madeline Plews, Ruth Ironsides, Margaret Jonasson.

We are expecting a visit from Marian Handy, November 13-15.

Panhellenic house was so successful last year that it was decided to continue the project, and to invite several other sororities to enter into it. There are now seven sororities in residence in a new, and larger, Panhellenic house. We are going to buy some new furniture and have our chapter room redecorated.

The pledge party will be November 4.

Outstanding among the many freshman entertainments at the University of Manitoba was Freshmen's day, on which day the campus was turned over to the freshmen. Kappas took a prominent part in the Freshmen's day parade and other events on the program.

Personals

Mrs. Carl I. Hall and her daughter Katherine have left to reside in Vancouver. Kay is at present attending the University of Washington. She took an important part in fraternity activities, and at the time of her departure was rushing chairman. She was also junior women's U.M.S.U. representative from home economics. Mrs. Hall always took a great deal of interest in Gamma Sigma.

Madeline Plews has been appointed N.F.C.U.S. representative and executive secretary. In this capacity Madeline is entitled to a seat on the U.M.S.U. council. She was cheerleader on Freshmen's day.

Joe Ann Elliott was elected junior women's representative, to replace Kay Hall.

Grace McCurdy and Ailsa Martin head the costume and properties committees for the Dramatic society production "Once in a Lifetime," to be presented November 16-18.

Margaret Bawlf has been appointed a member of the extension debates teams. She is also on the committee in charge of arrangements for the national student conference in Winnipeg, December 27-31.

Rae Lilian Bull, Margaret Bawlf, Patricia Gallagher and Gene McNicholl are members of *The Manitoban* staff.

Josephine Craig, Rae Lilian Bull and Patricia Gallagher are Kappa entrants in the annual song-contest sponsored by the Tri-Delta sorority. Roberta Lee will be one of the models in the fashion show preceding the contest.

Kappas were in charge at a hospitality tea to raise funds for the housing of delegates to the national student conference.

GENE McNICHOLL

Winnipeg—Chartered 1928

First of all, let me say that our Winnipeg association has always run on a budget and, contrary to the general illusion, it is anything but a handicap—much rather, the only possible solution to the ever-present financial problem.

As to money-raising schemes, we have tried several this year with varying success. In March we sponsored a fashion dinner at the Hudson's Bay company at 75 cents per head. We sold tickets for this venture; our girls acted as models and very creditably, too. The association was given 25 cents per person, and in the final analysis we had cleared about \$70.00.

Another scheme was that of sponsoring a supper dance (a regular weekly one) at the Fort Garry hotel, and for each couple present we were given 50 cents and romped home with a cheque for \$50.00.

Personals

In September the Winnipeg association bade farewell to Mrs. Carl I. Hall (Helen Upham, H), one of our staunchest Kappas, who was most influential in helping us obtain our charter in 1928 and whose beautiful home on Wellington crescent was the scene of many a formal rushing party. We'll miss her greatly and her daughter, Katherine, who was just initiated in 1936. But the Vancouver chapter will be the one to benefit. Mr. and Mrs. Hall and family have left Winnipeg to reside in Vancouver, although we believe Kay is attending the University of Washington in Seattle. At any rate our very best wishes go with them. Happy landings, Helen and Kay!

Many Kappas who met Jane Bennett at the Seignory club in 1936 will be as sorry as we to learn that Jane was thrown by her horse, "Lady" (a misnomer), about October 9 and was quite badly hurt, suffering concussion of the brain and severe shock. She was in the hospital for several weeks but is home now,

and we hope well on the road to recovery, although it will be a little while yet before she is the active, vivacious Jane we all know. Any-

way, if best wishes will hasten her recovery, her convalescence should be short indeed.

ELEANOR TENNANT

Zeta Province

Cedar Rapids—Established 1919

All Kappas in Cedar Rapids are active members of our alumnae association. Because of our proximity to Beta Zeta chapter in Iowa City, we give our support to it throughout the year. Last spring, under the direction of Coleen Hedges, contributions from parents and alumnae of Beta Zeta in Des Moines, Davenport, and Cedar Rapids, made possible the purchase of a silver tea service which was presented by Mrs. Hedges at the banquet in honor of Beta Zeta's founding. So generous were those contributing that matching candle-labra and a huge silver bowl were added to the original gift.

During the rushing season, our association has complete charge of a party (this year, a dinner party). Interest and participation in this enterprise is shared by all of the members. This interest continues throughout the school year.

Consequently, it is a pleasant experience to be an alumna member, one which no Kappa in Cedar Rapids cares to forego.

Personals

We are exceedingly happy to welcome these Kappas to our association and to Cedar Rapids: Genevieve McMillan, X, Kathryn Copeland Harper (Mrs. J. Rayner), Γ Φ, and Mary Lou Martin Condiff (Mrs. Bernard), Γ Θ.

The first meeting of the year was at the home of Coleen Johnson Hedges (Mrs. Horace G.). Cedar Rapids active members of Beta Zeta chapter were invited to attend. Mary Winslow, Beta Zeta president, told the group of the chapter's plan for rushing. The October meeting was at the home of Harriet Sargent. Founders' day was observed.

Frances Eby, our new alumnae member, was one of nine girls invited to join the Junior League.

HELEN LARIMER

Beta Zeta—Chartered 1882

University of Iowa, Iowa City, Iowa

After the turmoil of rushing, Beta Zeta has settled down in earnest to studies and activities. Our greatest triumph to date was the winning of the Panhellenic scholarship cup, presented each year to the social sorority with the highest average on the campus.

At our Founders' day dinner October 13, the alumnae presented the Anna Z. Ross scholarship key to Mary Stuart Bagley, the senior who made the best average during her junior year.

In dramatics Dorothy Ellen Rambo is to play the part of Mrs. Bennett in "Pride and Prejudice," and Florabel Houston, recently elected to University players' board, has the lead in "First Lady." Betty Lu Pryor won a place on the womens' debate team.

Jane Hart has been appointed to the Y.W.C.A. council; Barbara Mueller represented the university at the U.W.A. conference at Purdue university October 21-22. Alice Denny has been appointed literary editor for the *Journal of Business*, commerce school publication.

Katherine Kraft has been appointed to the university Spinster Spree committee, and Mary Steck has been elected president of Pi Epsilon Pi, university pep organization.

Jannes Savery was selected to speak in the capacity of "most representative daughter" during the annual Fathers' day week-end, October 23-24. Jannes and Jane Fifer were selected for the university radio guild.

MARGARET FEDDERSEN

Gamma Theta—Chartered 1921

Drake University, Des Moines, Iowa

Gamma Theta came through rush week with flying colors, pledging 23 of the rushees.

For outstanding woman of the season, Gamma Theta recommends Kathryn McKenzie, an October initiate. Since school began, Kathryn has been elected member-at-large of the Drake university student council, selected as society editor on the Drake *Times-Delphic*, elected vice-president of the liberal arts junior class, president of the intramural board, and initiated into Theta Sigma Phi, national professional and honorary fraternity for women in journalism. She has been an active in Phi Mu Gamma, national fine arts sorority, for over a year.

Janice Sedgwick, another initiate of October, played the female lead in "Dracula," horror play presented October 20-22 by the Drake drama department.

The Kappas captured four offices in the liberal arts college election. Besides Kathryn McKenzie, as junior vice-president, there are: Jo Stalnaker, president of senior class; Ruth Frisby, sophomore president, and Helen Vrooman, freshman vice-president.

Benita Kopriya and Gertrude Price are secretary and treasurer, respectively, of fine arts freshmen.

Ruth Harmon is vice-president of the education seniors.

Marijane Hunter is baton twirler with the Drake band.

Kathryn Coons is the recently elected president of Pi Kappa Delta, national forensic fraternity.

Miriam Catlin has been pledged to Sigma Alpha Iota, national professional music sorority.

Jo Stalnaker is campus editor on the *Drake Times-Delphic*, and Jeanne Mansfield a society editor.

MARY MARTHA PETERMAN

Iowa City—Established 1921

The Iowa City alumnae association had its first meeting following the Founders' day dinner at the chapter house. At the dinner the alumnae presented a scholarship key to Mary Stuart Bagley, the senior with the highest junior grades. This key was presented to the association by Anna Z. Ross, one of our founders.

The alumnae are planning a dinner for the pledges soon at the home of Mrs. Annetta Cannon.

RUTH BOYSON STEVENSON

Theta—Chartered 1875

University of Missouri, Columbia, Missouri

The Kappas on the University of Missouri campus completed a successful rushing season September 11 by pledging 21 girls.

The members of the pledge class were introduced to campus society when the Kappas were hostesses at a formal dance at the chapter house the evening of October 2.

October 9 four members of last year's pledge class were initiated. The new wearers of the key are Georganne Garner, Peggy McVey, Jeanne Ann Lambert, and Barbara Brink.

Our chapter is larger this year than it has been for the past several years. It includes 59 girls, 21 pledges and two transfers from Illinois and Texas universities.

Particularly prominent in campus activities this fall are Jane Jones and Betty Jacque Smith, who were chosen as two of the three girl cheer-leaders for mass meetings and football games; Joan Howe, who had the lead, and Margaret Ellen Peebles, who had a minor part, in Workshop's production of "First Lady"; Eleanor Kincaid, newly-elected clerk of the Student Government association; and Betty Brownlee, Kappa candidate for Barnwarmin' queen for Farmers' week.

The most prominent guest at our Founders' day banquet, at the Pierce Pennant hotel in Columbia, was Mrs. Susie Trimble Smoke, who was a member of this chapter 50 years ago. Marjorie Mann presided at the banquet, and class speakers were Betty Brownlee, freshman; Eleanor Kincaid, sophomore; Dorothy Ann Nowell, junior; Helen Nichols, senior; and Mrs. W. D. A. Westfall, alumna.

MARY KATHRYN WILLIAMS

Kansas City—Established 1900

The most recent and original project of the Kansas City alumnae association was the mother-and-daughter rush luncheon in the home of Mrs. C. Edgar Virden, our president, at the request of the Omega actives living in Kansas City. After an attractive lunch there was bridge and Kappa songs. It was a successful affair because the mothers liked coming with their daughters and looking us over; the girls liked bringing their mothers; and the Kappas felt that meeting the mothers was an invaluable aid in determining the desirability of the rushee. To this luncheon Omega generously attributes much of her outstanding success in this year's pledging.

Personals

There have never been words adequate to express the love and appreciation felt by the Kansas City association for the privilege of claiming Lou Stevenson Miller (Mrs. W. O.) as a member for the last 35 years. To us has been granted the honor of really knowing this little patrician, who was one of the founders of our fraternity. So it is we are saddened by her illness. On a table, by the great carved rose-wood bed in which she lies, are flowers, telegrams, and letters, which have come to her from Kappas all over our land. They bring her much pleasure for her mind is keen and alert in spite of pain, and her Kappa loyalty is quite unchanged. We are proud of her courage and hope for her a speedy recovery.

Florence Carvin, I A, B.A. and B.S. from Kansas State, M.A. from Columbia, state recording secretary of Missouri for D.A.R., assistant state secretary for Kansas of the Mayflower Descendants, and a member of the extension service of the University of Missouri for 20 years, has been elected the national president of the Home Demonstration Agents association.

Harriet H. Gordon, Θ, was sent in August to Tokyo, Japan, as a delegate to the World Federation of Educational associations.

The Kansas City association lists as follows its members whose daughters are either active Kappas or pledges this year: Mrs. C. H. Waring (Maude Olander, Ω), mother of Jane Waring, Ω; Mrs. Clinton W. Kanaga (Ruth Smith, Ω), mother of Mary Louise Kanaga, Ω; Mrs. Norman McAllister (Rachel Curry, Θ), Betty Lou McAllister, Θ pledge; Mrs. George Hoyland (Betty Dalzell, B I), Barbara Hoyland, B M, and Mary Jane Hoyland, I Z; and Mrs. F. B. Campbell (Cleta Campbell, Ω), Jane Campbell, B O pledge.

VIVIAN SPRINGER MARTIN

Omega—Chartered 1883

University of Kansas, Lawrence, Kansas

Omega chapter closed a successful rush week September 13 with pledge services for 17 girls.

Omega has won the intramural sports cup for the fourth consecutive year. After an organization has won this cup for three successive years, it becomes its permanent possession. Thus, this year it was necessary that a new cup be made, and we are proud of the fact that we now have both cups.

Mary Jo Connell, Frances Hurd and Mary Noel were pledged to the Dramatics club. Mary Noel, Caroline Green and Glenda Speakman were apprenticed to Tau Sigma, dancing sorority. Jane Irwin and Betty Wyatt were pledged to the Quack club, woman's swimming organization.

In commemoration of Founders' day, Barbara Humphrey presented a history of the founding of Kappa; this was followed by a banquet.

Katherine Hurd is the new president of the Panhellenic council of the university. Barbara Humphrey is vice-president of the Women's Student Government association, and Lucille Bottom is college representative to the W.S.G.A.

ATHELIA ANN WOODBURY

Lawrence—Established 1902

Our annual picnic for the active chapter was in May at the home of Mrs. Irving Hill. Every Kappa eagerly looks forward to this event and 90 were present.

Personals

Mary Aston is teaching in Springfield, Ohio.

Helen Skilton, with her father, dean emeritus of the music school, is touring Europe this year.

ELLA M. HIGGINS

Sigma—Chartered 1884

University of Nebraska, Lincoln, Nebraska

Social activities got well under way early in the fall. Our hour dances with the various fraternities are being given weekly. We have had an exchange dinner with the Alpha Tau Omegas. October 31 is to be the date of our first buffet supper for our dates. November 6, after the homecoming game, we are planning an open house. The annual fall houseparty given by the actives to the pledges is to be November 20.

Initiation was conducted the last of October for Helen Ann Rex, Jean Chambers, and Marjorie Melville.

Twenty-two girls were pledged.

Sigma ran Jane Walcott, one of our two Mortar Boards, for honorary colonel of the R.O.T.C. Announcement of this honor and presentation of the colonel isn't made until the night of the Military ball.

Naturally, we were all delighted over *Good Housekeeping's* choice of Elizabeth Kelly for its "Girl of the Month."

BETTY JANE HOPEWELL

Lincoln—Established 1903

Our Kappas were truly active alumnae during rushing. For our first meeting this fall we had a dinner the day before rush week was to start. The alumnae did much to make the rush week a success by taking care of all planning for and serving of refreshments.

Another way our Kappas are made active alumnae is by having them serve as advisors to the active chapter. Each major committee in the chapter house has the support and help of some specially appointed alumnae.

Gamma Iota—Chartered 1921

Washington University, St. Louis, Missouri

Climaxing a successful rush week, Gamma Iota pledged 24 girls September 23. Initiation was October 22.

We were particularly helped by the visit of Emily Caskey Johnson (Mrs. Sydney Lee), director of standards, who came to chapter meeting October 25, offering a great deal of constructive criticism. The alumnae gave a grand supper for the active chapter Founders' day.

Social activities began with a pledge dance at the Monday club in Webster Groves, October 8, and a tea given by the pledges in the chapter rooms in the Women's building, October 19. Betty Conzleman, Janice Lewis, and Lila Chipman are candidates for honorary military colonel. Betty Steinmeyer and Edith Marsalek are up for most popular freshman.

MARIAN JACK

St. Louis—Established 1903

The October meeting of the St. Louis alumnae association was at the home of Mrs. Lively, when the active members of Gamma Iota were guests of honor. The alumnae treasurer, Grace Chapman Brown (Mrs. Wray), announced that at last we had the long desired balance of \$100 in the bank that would save us a service charge.

That money and money for the other association needs has been made in various ways. We have given parties and benefit bridges and are sponsoring a movie; but our pet means of livelihood, and the one that has helped not only the bank account but the formation of friendships within the organization, has been our bridge groups. These groups vary from one to three tables and meet once a month at the homes of the members of each group. Each member contributes 35 cents each meeting. These contributions mount up nicely and are our chief and most pleasant means of support.

SUSAN MANNING

Gamma Alpha—Chartered 1916

Kansas State College, Manhattan, Kansas

Gamma Alpha began its rushing early this year by inaugurating its first summer rush

trip and was more than pleased with the assistance it gave rush week.

This fall our president, Helen Beth Coats, was elected to Prix, honorary society for junior women; she is also vice-president of Y.W.C.A. Hazel Marie Scott has been chosen co-chairman of Y.W.C.A.'s little sister board.

Too, we feel that we made an especially fine start this year by winning the intramural plaque for the third year in succession. We have 14 girls out for rifle team. Margaret Moon, Lucile Lafferty and Maida Barnhart are attending Junior Frog club in preparation for becoming members second semester.

Six Kappas were initiated this fall into Enchiladas, honorary dancing society for Greek women: Phylis Shuler, Dorothy Judy, Virginia Teichgraber, Jane Liesenberg, Helen Beth Coats, and Jo Shely. Our new members in Glee club this fall are Claire Rickenbacker, Marjorie Moree, and Jane Kinninmouth.

In the first Manhattan theatre production of the year, the Kappas were well-represented by Marybelle Churchill and Claire Rickenbacker. For our stunt "Which," entered last spring in Ag Orpheum, campus stage production, the Ag Orpheum cup was awarded Gamma Alpha for the second year in succession.

We celebrated Founders' day, October 13, with the traditional banquet, and October 22 we had fall initiation for Gwendolyn Lee, Jean Idol, and Theda Stine.

October 15 Gamma Alpha was pleasantly surprised by a visit from Mrs. Margaret Chaffee Moseley, Γ Ω, who is a member of the London alumnae association.

JO SHELLEY

Topeka—Chartered 1925

Personals

Mary Dudley of the Topeka alumnae has been chosen Hearthstone chairman for Kansas.

The association has three new members:

Eleanor Kubin, Γ A; Mary Jane Sullivan, Γ A; and Mrs. James Ketcherside, Γ A.

Mrs. R. C. Matthews (Catherine Allen, Ω), is now living in New York city.

Mr. and Mrs. M. B. Salisbury have moved from Topeka to Kansas City, Missouri.

Mrs. Stewart Campbell is also living in Kansas City, Missouri.

IRENE SEERY SMITH

Wichita—Chartered 1926

The celebration of Founders' day has renewed our deep feeling for national Kappa and for local Kappa here. We had our formal banquet at the Wichita Country club under the direction of Mrs. Max Kirk (Sara Le Force, B Θ), Mrs. Lorentz Schmidt (Gladys McGill, Γ A), and Geraldine Shelly, Ω. Our group, in a wish to establish a tradition, has decided to make our Founders' day dinner a candle-light dinner. Mrs. Ben Hegler (Ida Ainsworth, Ω), having the honor of being the oldest initiated member from date of initiation, held the lighted candle from which the other members lighted theirs. These were held until all found their places and were put down simultaneously, at which time Mrs. Thomas B. Propps (Carolyn Bascom, B X), gave a toast. In true Kappa tradition we spent a pleasant evening chatting before a large log fire in the club drawing room.

Personals

Mrs. James Klepper (Elma Jennings, Ω), president of the Wichita Junior League, was a delegate to the League conference at Chicago. When she returned, Colleen Moore accompanied her, bringing the famous doll's house, which was exhibited here under the auspices of the Junior League.

Olive Adele Krehbiel, Ω, is teaching art at Wichita high school north, and along with this manages to work in the interior decorating department of a downtown store.

Ann Jeffords, Ω, is working at the Social Service league at Kansas City, Missouri.

MARTHA Y. REED

Eta Province

Cheyenne—Chartered 1934

The most unusual thing we have done lately is our new year book which was compiled by a committee consisting of Mary Elizabeth Carpenter (Mrs. Julian), Σ, Rebecca Oliver (Mrs. Glenn W.), Γ A, Minnie Holbrook (Mrs. Lance), Σ, and Peggie Stamm Buckingham, Γ O. Included in it are programs for the meetings, the names of national, province, and association officers, and the date and hostesses for each meeting. The October meeting was the "Victory Session" at which we rejoiced in the successful rushing of many Cheyenne girls. Future programs include "Husbands and Beaux," a buffet supper and

bridge meeting planned for November; "Kappas in the Business World"; "KEY News," "Book Review" and a picnic. Each member is on a committee which is to raise funds for a particular enterprise. These committees are: "Kappa Kampship," "Gamma Omicron gift," and "Hearthstone fund." All members look forward to an interesting year as outlined in the year book.

Personals

Ruth Harrington Loomis (Mrs. John), Σ, is spending two months in Coronado Beach, California, because of ill health.

Mary Day Sowders (Mrs. Harold), Γ O, has moved to Ketcham, Idaho, where her husband is employed.

Cheyenne welcomes three new Kappas: Mary MacKenzie Rennie (Mrs. James), $\Gamma\Theta$, May King Sutherland (Mrs. Kenneth), $\Gamma\Theta$, and Virginia Jones Heiss (Mrs. Gustave), $\Gamma\mathbf{K}$.

EVELYN E. HILL

Delta Zeta—Chartered 1932

Colorado College, Colorado Springs,
Colorado

Delta Zeta started its 1937 formal rushing with a summer party at a beautiful private home. Rush week started September 15 with a Panhellenic open house. That week we entertained at a Bohemian tea, a southern breakfast, and a formal dinner. The climax of the busy week came September 21 when pledge lists were announced. We filled our quota of 17, including one girl from Brazil.

Our other fall social activities have included a tea dance for all the fraternities, a buffet supper dance for Phi Delta Theta, and our annual pledge dance.

Personals

Marjorie Thomson and Betty Ann Bell, B M, have transferred to Colorado college from the University of Colorado.

Kappas are well represented on the *Tiger* staff (official campus newspaper) this year: Dorothy May Lawson is editor; June Meyers, society editor; and Lois Jean Stevison, feature editor. Several of our pledges are reporters.

Laura Work has been placed in charge of a regional debate conference to be at Colorado college in December.

DOROTHY MAY LAWSON

Colorado Springs—Chartered 1933

Our alumnae association for the first time in several years is operating on a budget. The dues for our members are \$5 a year, \$2 of which go to the house board, and the balance is used toward the budget. Each member acts as a hostess once a year with a maximum cost of \$2.00, and we usually have about six hostesses for each meeting.

During the building period of our organization, it was necessary to have treasure hunts, bridge parties, rummage sales, dances, etc., as means of making money; but by use of a budget and good management of the house funds, it is now only necessary to have one money-making scheme a year, an annual event given for the benefit of the house board, a fashion show in which actives and alumnae act as models, clothes for which are furnished by the merchants of the city. It is ordinarily a luncheon and fashion show, combined with which is the prize drawing for a dress, which has proved successful.

We have found the fashion show to be the most profitable and enjoyable money-making scheme of all, and, unless some unforeseen emergency arises, it will be the only such activity of the year.

Personals

Gratia Russell Blackman (Mrs. Alfred A.) and daughter have just returned from a four months' tour of Europe where they visited 13 countries.

Two of our members have moved away recently. Bertha Edmond Carver (Mrs. Wallace) has gone to Arlington, New Jersey, where her husband is pastor of the First Presbyterian church. Jessie Shelton Kittleman (Mrs. Lawrence) has moved to Pueblo, Colorado, where her husband is in business.

Frances Ruth Armstrong has a teaching position in the psychology department of Mills college where she received her master of arts degree in July.

Gratia Belle Blackman Haney (Mrs. Donald) has returned to Colorado Springs, where her husband is associated with a law firm.

Elberta Gooch, who has spent several winters in Texas, is remaining at home this year.

Cora Lowell (Mrs. B. F.) has gone to Excelsior Springs, Missouri, for a several months' stay.

We have two new officers to announce: Jean Horan, recording secretary, and Frances Stevenson, catalog advisor.

Arleen Wilson Hughes (Mrs. Edward) has been recently appointed as a member of the committee for banks and finances of the Investment Bankers Association of America, Colorado branch.

VIRGINIA STEVENSON

Beta Mu—Chartered 1901

University of Colorado, Boulder, Colorado

In October, 1937, Beta Mu received the scholarship cup awarded by the Denver Panhellenic association. The cup is given to the sorority which maintained the highest scholastic average during the past year. We are allowed to keep the cup for the year 1937-1938. Also we have been given a scholarship cup by the Boulder Panhellenic association for having the highest sorority average for two successive quarters.

Socially, we have had an interesting program. We started with a tea dance October 1, to introduce the pledges. Saturday, October 16, we entertained the fathers at the football game with Brigham Young university, and at a dinner immediately after the game. Homecoming was October 23. The house was decorated with a man representing the world, showing that the eyes and ears of the world were on the University of Colorado football team. We also entered a float in the parade. The float was a palette with the slogan "Smear Elm C. U." After the game, alumnae, families and friends dropped in for a buffet supper.

Personals

Mildred Peterson was initiated into Pi Gamma Mu, honorary economics fraternity.

Betsy Ross was elected president of Phi Chi Theta, honorary business fraternity.

Orchesis, honorary dancing club, pledged Muriel May and Ruth Lantz.

Barbara Storer and Yvonne Northcutt have been selected to work on the freshman prom committee.

Members of the honorary women's groups are: Mortar Board, Juliet Marsh and Betsy Ross; Hesperia, Nan Kretschmer; and Spurs, Betty Nell Low and Mary Cole.

Jane Ballantine, Phylliss Brinton, Betty Nell Low, and Henrietta Herzberger are members of the Y.W.C.A. cabinet.

HENRIETTA HERZBERGER

Denver—Established 1899

Our membership committee is striving to break the 1936 record of 137 members. Graduates of Colorado college and Colorado university are induced to join their first year in Denver by paying only the national per capita tax, while the usual luncheon assessment and other expenses are assumed by the association. This enticing method has proved successful in making our Kappas active alumnae.

September 18 Alpha and Beta groups enjoyed a luncheon and meeting at Margaret Underwood Maier's (Mrs. Julian), B Ø; and October 16 Sarah Wallis Wolfe (Mrs. Hubert), B M, was hostess to Alpha group and Rachel Cunningham Briber (Mrs. Frank), Δ Z, entertained Beta group.

To honor May Carroll Fry (Mrs. John), B M, the Alpha group furnished an alumnae room in the beautiful new addition of the Boulder chapter house. Without Mrs. Fry's loyal efforts our dream of a truly perfect Colonial home adequate for housing the entire chapter could never have been realized.

Personals

Ruth Musser Huffman (Mrs. Kenaz), B M, is president of the Denver branch of the Needlework Guild this year, her seventh term as president. Chairmen of committees for the Guild include the following Beta Mus: Ethel Adams Martin (Mrs. Caldwell), Elfrida Van Meter Packard (Mrs. Robert), Dorothy Westby Moore (Mrs. John), Ann Fahnestock Pate (Mrs. Richard), and Elizabeth Baker Kemper (Mrs. Lynn).

Kate Wood Ashley, Δ Z, was chosen by national educators to serve on a committee revising junior high school text books under the auspices of a large publishing firm.

New provisional members of the Junior League include Sally Davis, Elizabeth Farrar, and Evelyn Land, all Beta Mus.

FRANCES HAMM NEVIN (MRS. WILLIAM)

Gamma Omicron—Chartered 1927

University of Wyoming, Laramie, Wyoming

Initiation of five sophomores opened the college year for Gamma Omicron chapter. Mary Anna Klett, Bettie Lloyd, and Caroline Gill, all from Cheyenne, Wyoming; Jo Ellen Kennedy, Clarendon, Texas; and Shirley

Brown, Rock Springs, Wyoming, were the initiates.

Two important campus honors, the presidency of Mortar Board and the vice-presidency of Psi Chi, honorary psychology fraternity, came to Wyoming Kappas this year. Mary Elaine Bever, president of the chapter, was elected Mortar Board president, and Miriam Crowley, president of Sigma Alpha Iota, honorary musical fraternity, is the Psi Chi officer.

Under the guidance of Mary Ellen Crowley, rush chairman, Gamma Omicron pledged a full quota of 18 freshmen and six upper-classmen this year.

At present the chapter is planning house decorations and a float for homecoming, November 6. This autumn the pledges have charge of the plans.

MARGARET SONNICHSEN

Laramie—Chartered 1927

The Laramie alumnae association is proud to open its fall activities with 16 active and interested members. As a small group, in a small community, we have made a concerted effort in the last few years to secure all possible members for our association. Early in the fall of each year members of the association call upon all Kappas living in Laramie, who do not belong to our group, and invite them to attend a social meeting. Following this, each is sent a formal invitation to join. The same procedure is used in the case of a new Kappa moving to Laramie during the year. Each prospective member is called upon promptly and asked to join the group. In May of each year, all seniors in the active chapter are entertained at breakfast by the alumnae. At this time each senior is urged to become a member of our association. We feel that we have been successful with this program as of the 20 Kappas living in Laramie 16 are members and look forward in the near future to a 100 per cent membership.

PATRICIA L. JENSEN (MRS. WALTER J.)

Gamma Beta—Chartered 1918

University of New Mexico, Albuquerque, New Mexico

With two new cups on the mantle and 17 pledges, Gamma Beta begins an active year. One of the cups is the Panhellenic scholarship cup for our high point average for second semester last year. Helen Kinnaird won one of the five \$50 awards given to honor juniors, and Louise Lipp was on the Mortar Board freshman honor-roll. The other cup was for outselling other campus organizations in the *Lobo*, school bi-weekly newspaper, subscription drive.

This year the alumnae were in charge of the Founders' day banquet October 13, at the Alvarado hotel.

Fraternity informals have been discouraged by weekly student-body dances in the new Student Union building. In place of our

usual informal house dance, this year we are substituting a buffet supper October 30, after the football game. Our dates will help us eat the antelope Ginger Mollands brought home from a week-end hunt.

Personals

Orell Gambrell, I B, has accepted a fellowship at her alma mater in United States Government.

MAXINE KASTLER

Delta Eta—Chartered 1932

University of Utah, Salt Lake City

School work at the University of Utah began September 28. The freshmen were honored during the week of September 28-October 2. Virginia Sackett was chosen on the freshman week committee.

Plans for the school year have been formulated and committees named. Janet Brubacker was selected for the student body revision committee, and Esther Stevenson for the homecoming committee.

Extensive plans for homecoming, November 1-6, are now under way. The week's program includes open houses, skits, matinee dance, rally, parade, football game with Boulder, Colorado, and a student body dance. Organizations will be judged on four events; skit, float, house decoration, and quartettes on parade.

Fall quarter rushing will be November 25-30. Marjorie Meyersohm, Virginia Andrews, and Adriene Earl are in charge of the week's parties.

A delightful fashion show and tea was given by the actives, alumnae, and mothers of Delta Eta chapter, October 17. Sport and street dresses, formals, and furs from Hudson's Bay Fur company were shown by the models. Returns from the fashion show enabled the chapter to buy new living room furniture for the house.

At the first meeting of the chapter our new house mother, Mrs. Lucille Evers, was welcomed.

Theta Province

Gamma Phi—Chartered 1929

Southern Methodist University, Dallas, Texas

With 18 pledges and almost all of our initiates back we're setting forth upon what we hope will be a full and exciting year.

The night following formal bidding the pledges were introduced to the campus men at a reception and all-fraternity and sorority dance.

After our formal pledge service the actives and pledges celebrated with a barbecue supper at our new chapter rooms. We plan to play at these joint suppers twice a month throughout the year.

October 18 we conducted formal initiation for Florence Boll, Dallas, Texas; Lanier Rogers, Decatur, Texas; Peggy Hendry, Shanghai, China; and Anne Lary, Dallas, Texas. Mary Virginia Bowles was in charge of the initiation banquet. Laura Helen Allen welcomed the initiates, and Peggy Hendry responded. Rose Marie Riddle was toastmaster.

For Hallowe'en week-end, when S.M.U. meets Texas in football, gala homecoming festivities are being arranged, and our pledges are decorating a float for the parade.

Florence Allen collaborated on the script for the S.M.U. Pontiac varsity show coast-to-coast broadcast.

We are determined to win the athletic plaque again this year; so far, we have won the swimming meet. Peggy Hendry, Dorothy Cooper, and Jeanne Coleman participated.

ROSE MARIE RIDDLE

Dallas—Established 1919

An unusual exhibition of paintings by the Oklahoma Indian artist, Acee Blue Eagle, was

recently sponsored and promoted by the Dallas alumnae association at the Highland Park art gallery. Each afternoon throughout the week's showing Kappa sponsors served tea to the many visitors while the artist spoke in costume. Through the cooperation and effort of the association this feature was a great success. With only 25 cents admission charge, the exhibition cleared more than \$250.00. In the art section of *Rendezvous*, a Dallas monthly publication, favorable mention was made of Kappa Kappa Gamma's sponsorship of the Indian art exhibit and it was listed among other events which "enlivened the city's cultural activities." With a marked interest in Kappa affairs we are started off on our new year full of enthusiasm.

ELOISE BLEVINS KIRKSEY

Beta Xi—Chartered 1902

University of Texas, Austin, Texas

Beta Xi chapter feels that it has had a successful rush week and is grateful for the splendid work done by the rush captain, Billie Bob Jones.

Work on the new chapter house, which is to be southern colonial, will begin November 1. The house, a three-story structure, will be of red brick.

Ten girls will be initiated in the fall initiation services, November 3.

Four new officers were elected and installed at our second meeting, October 5: Corrine Talley, chairman of discipline committee; Ellen Douglas Brooks, treasurer; Elizabeth Swift, assistant treasurer, and Betsy Brown, junior representative to Panhellenic.

MARY JACK KING

Ft. Worth—Chartered 1924

The Fort Worth alumnae association had its first meeting of the year in October. In the years past we have had book reviews, sewing, and programs of various kinds, but last year we decided that since we had so much of that sort of thing in other clubs and organizations we should make our Kappa alumnae meetings social. We found that as a result our members became more interested in meetings, which resulted in larger meetings and much closer contacts with each other, held the alumnae together and resulted in more active rushing. Consequently, we plan to have the same type of meetings this year, a business meeting followed by a social meeting and a tea and to do our charity work outside of our meetings.

VIRGINIA CALVIN TERRELL

San Antonio—Chartered 1937

The San Antonio alumnae have found it takes more than a cup of tea to interest our members of varied ages and types; so this year we have planned a program to attract our Kappas, transients, and visitors. The program will explain itself:

September: Spend-the-day ranch party honoring rushees; October: Formal business meeting; November: Illustrated lecture on period furniture; December: Talk on flower arrangements and table decorations for the holiday season; January: Review of the latest plays; February: Book review; March: Lecture on current news topics; April: Election of officers; and May: "Spring Festival"—prospective rushees and Kappas.

The informal lectures will be open to guests for a nominal charge by which we hope to increase our treasury. Tea follows all of our meetings of which six members serve as joint hostesses.

MARJORIE KAY PEEBLES

Beta Theta—Chartered 1914

University of Oklahoma, Norman,
Oklahoma

Beta Theta chapter pledged 34 girls September 15. We also have a new housemother, Mrs. Loop, and all of the girls are fond of her. Open house was given for the pledges September 26, and a tea was given in honor of our housemother, September 29.

The University of Oklahoma has a new counselor for women this year, Miss Stephen-

son, and the Kappa Kappa Gammas were the first to have a tea in honor of her.

Our pledge class this year is talented. Many of them are in the University Choral club and one, Margaret Mealer, made the University trio. Another pledge, Martha Ann Thomson, wrote a skit for the health week program, and the Kappas won second place with it.

Initiation was October 12-13 for the following: Juliana Hess, Betty Lou Clark, and Martha Jane Kinney. The Founders' day banquet was also October 13.

The Kappa fathers were entertained with a luncheon and a program, October 23.

MARY SUE DAVIS

Gamma Nu—Chartered 1925

University of Arkansas, Fayetteville,
Arkansas

After an exciting week of rush, Gamma Nu welcomes 21 pledges, the largest pledge class in the history of the chapter. Their first social event was a tea for the pledges of other sororities on the campus. The pledges made their formal debut at an open house for the campus men. The following week-end brought "the pigskin parade," an informal football dance for the pledges.

October 16 Gamma Nu conducted initiation for Patricia Kelly.

The Kappas at Arkansas again are taking an active part in campus activities. Ruth Penrose, one of Gamma Nu's candidates for homecoming queen, has been elected vice-president of Associated Students, and to membership in Octagon, an organization composed of the eight outstanding senior women, which is Arkansas' equivalent to Mortar Board. She has also been made a member of Kappa Delta Pi, honorary educational fraternity. Kay Dvoracek, one of the campus beauty queens, has been chosen by Swastika, an organization of outstanding sorority women. Margaret Cain, Will Etta Long, and Mary Caroline Beem have been elected to Guidon, women's military organization; and Mary Caroline has been initiated into Rootin' Rubes, pep club. June Arnold and Lucille Fowler are pledges to Sigma Alpha Iota, and Patricia Kelly has been elected to Blackfriars, honorary dramatics organization.

With four weeks' exams over, the Kappas are busy with homecoming and are looking forward to seeing the old grads.

EARLENE UPCHURCH

*Iota Province***Beta Omega—Chartered 1913**

University of Oregon, Eugene, Oregon

October 13 our chapter entertained at tea for the alumnae in celebration of Founders' day.

Kappa's harvest was the theme of this year's pledge dance in our chapter house October 15. It was the first costume dance our chapter has had. The decorations were carried out entirely in blue.

We plan to observe Beta Omega chapter's

25th anniversary January 15 at Eugene. A tea and dinner will be given for the alumnae at this time.

LAURA EDMONDS

Eugene—Established 1921

January 11 is the 25th anniversary of Beta Omega chapter. We think this calls for a big celebration and a general get-together of all Beta Omega alumnae.

Letters are being sent to all the Beta Omega alumnae and we plan on having many in Eugene at this time. The Eugene alumnae association is to be joint hostess with the active chapter.

Plans are being made to have a large "hello" tea Saturday afternoon and a formal dinner Saturday evening, January 15.

Although this is not an original idea, it is one of our biggest interests at this time.

All Beta Omega alumnae plan on being in Eugene the week-end of January 15!

ELEANOR FRENCH BOWE

Gamma Mu—Chartered 1924

Oregon State College, Corvallis, Oregon

Gamma Mu chapter has been successful with its rushing this year. Eighteen girls were pledged. Mary Booth, pledge, was elected vice-president of the freshman class. The girls were happy to have Mrs. Gerlinger, Iota province president, with them during the first few days of rush week, September 23-26.

Open house was October 8 in honor of the pledges. Five boys from each fraternity were invited.

Eleanor Francis was chosen the most beautiful freshman girl. Her picture is in the beauty section of the *Beaver*, Oregon state yearbook.

ELINOR BRESSIE

Everett—Chartered 1926

Special interest and meaning was given to one of our meetings this year when Mrs. Clayton Williams (Grace Parker, Θ) talked on a subject of which she was making a study, "The Hebrew in the Year 2000 B.C."

She told us about the Hebrews themselves in that year and also discussed them in relation to races in other parts of the known world.

We felt it a privilege to have the benefit of her research and determined to have similar meetings, discussing other subjects.

Personals

Mr. and Mrs. Clayton Williams (Grace Parker, Θ) spent five months this summer motoring through Europe. They drove their car from Everett to the Atlantic coast and had it put aboard the boat. On their way to Venice their boat made nine stops, one of which was at the Azores islands. From Venice they motored north through France, Belgium,

Germany, and crossed the channel by boat to England, from where they sailed for the United States.

GERTRUDE ALLISON

Lewiston—Chartered 1934

Our alumnae have won the title of Lewiston's most gracious, original and interesting hostesses. This is because of our third annual formal dinner dance (this year bigger and better than ever) given Founders' day, October 13, which has been adjudged "the loveliest social affair of the year," and a huge success.

The main dining room and garden room of the Lewis-Clark hotel were both thrown open to accommodate our guests. Brilliant fall flowers lent themselves to the gaiety of the party, and our golden key, studded with electrically lighted blue "sapphires," hung above the orchestra. Can't you see why we made enough to care for several needy families at Thanksgiving, and in addition again to send a girl to Camp Swayolaken on Lake Coeur d'Alene, Idaho, in line with Kappa Kampships?

Personals

Mrs. Ardie Gustafson (Henriette Scovell, Δ Γ), a member of our alumnae association, was recently elected president of the Lewiston chapter of American Association of University Women for the year 1937-38.

Mrs. C. Orno Shoemaker (Virginia Renz, Γ H), living at 729 Tenth street, Clarkston, Washington, is a new member of our association.

RUTH WHITE

Beta Phi—Chartered 1909

Montana State University, Missoula, Montana

A successful rush week ended September 25 with the pledging of 14 girls. A buffet supper in their honor was given that night at the chapter house. Formal pledging was the next day and was followed by a breakfast at the Montmartre.

The pledge class entertained the pledges of all of the other fraternities and sororities on the campus with a tea dance October 23.

Founders' day was celebrated with a buffet supper for all alumnae, active members, and pledges. Mrs. Mary Elrod Ferguson, charter member of Beta Phi and dean of women, talked about the early history of Kappa.

Initiation ceremonies were October 23 for Polly Jones, Sarah Jane Murphy, and Jesse Wilde.

Among the girls who are representatives to various organizations are: Mary Elizabeth Sanford, A.W.S. and Traditions; Sarah Frey, W.A.A.; Betty Schultz, Student faculty council; Virginia Lou Walters, central board; and Margaret Lucy, secretary of Student Faculty council.

Jean Sheppard reigned as chairwoman of Beaux Arts ball.

Jane Klapher, a candidate for homecoming queen, and Katherine Berg were initiated into Tanan of Spur.

BETTY JANE MIEBURN

Missoula—Established 1919

Missoula alumnae have had but one meeting this fall, but 20 alumnae were at the chapter house to join the actives and pledges at a Founders' day supper. Mary Elrod Ferguson, B Φ, and dean of women at Montana State university, talked on "Kappa Beginnings," following the supper.

Members of the alumnae group assisted the active chapter during rushing, and at our meeting October 26 it is intended that the year's program will be outlined, with definite coöperation between the active and alumnae chapters especially regarding the house. Since the Missoula association has primarily devoted itself to buying the house, we have not had a variety of projects at hand.

Personals

We are glad to welcome several of last year's graduates to our association, and regretfully announce that our beloved Mary Rodes Leaphart (Mrs. C. W.) has deserted us for Washington, D.C., this winter, and Abby Lucy Swift (Mrs. Allan) for Redlands, California.

Eleanor Anderson (Mrs. Ernest) has moved to Bozeman, and we miss her greatly, as she was our alumnae president for the past two years.

Elvera Hawkins is studying in New York, having taken a year's leave of absence from her duties at the university here.

Beta Phi chapter and the Missoula alumnae association are proud to report the literary accomplishment of Grace and Olive Barnett, who this summer published a delightful children's book. This book, *The Cock That Crowed at Two*, published by Lathrop Lee and Shepard of New York, is enjoying a good sale at bookstores. The sisters also had a short story published in *Child Life* magazine for August, 1937, and are collaborating on a second book to be published this winter.

To prove that one with talent may also be most versatile it should be noted that Grace Barnett has also been woman's golf champion for Montana various years, and has won the cup at the Missoula Country club several times. Grace became a member of Kappa in 1918, and Olive was initiated by Beta Phi in 1931.

Kathleen O'Donnell O'Brien (Mrs. James D.), B Φ, was in Missoula in September en route from Fort Monmouth, New Jersey, to Schofield barracks, Hawaii, where Captain O'Brien will be stationed for the next two years.

HULDA MILLER FIELDS

Portland—Established 1919

To attract new Kappas who come to the northwest, we are happy to say from all parts of the country, our meetings will open following dessert at 7:30 in the evening. Heretofore, we gathered for dinner but many found this difficult to do.

Each active member contacts as many other Kappas as possible bringing out to the first meeting between 80 and 90. The important thing is to hold the interest of as many of these as possible, which we aim to do through placing them as promptly as possible on committees starting with the dessert committee, and through the tone of the meetings as a whole.

Our expert in program planning for the year is Edith Lee Bragg (Mrs. Geo. T.) through whose able assistance we had a large number of current books for fall reviewed by Katherine Webster from the Webster book shop at our October meeting. This is to be followed in November by an appropriate account of "China Today" by Mrs. Stanley Chin, who was born in China, but who received her training in this country. An informal discussion on "Antiques and Old Glass" precedes the spring play review by a member of the Civic theatre. Since Helen Hayes is due in Portland about that time, "Victoria Regina" will probably be the selection. To close the year we will be entertained by another of Leith Abbott's fascinating Mexican movies or one which Burt Brown Barker, vice-president of University of Oregon, has on Japan.

With meetings planned in view of attracting our new Kappa alumnae along with placing them on the rummage sale and spring dance committees, we hope and expect a large majority to stay with us throughout the year.

ELIZABETH KITTOE (Mrs. KIRBY)

Gamma Gamma—Chartered 1918

Whitman College, Walla Walla, Washington

Climaxing a successful rush week with a formal banquet at the Walla Walla Country club, Gamma Gamma pledged 15 girls according to the newly inaugurated quota system.

Thus far they have proved themselves capable in the extra-curricular field. Marilyn Maxey was elected vice-president of the freshman class; Virginia Charters was elected to Ye Talke Shoppe, freshman women's debate society; and Therese Lowell, just starting on a journalistic career, is already writing her own column on styles for the school paper. Virginia Charters was elected president of the pledge class and Therese Lowell, secretary.

Initiated October 23 were Helen Lou Pruitt, Betty Abbey, Dorothy Kennedy, Helen Hoska, Rita Moen, and Janice Harvey.

To top off the first month of school Gamma Gamma claims three out of the four class vice-presidents.

ANNE CASLU

Walla Walla—Established 1918

A motif for every meeting and a meal for every motif!

That's the slogan for the monthly dinner meetings of the Walla Walla alumnae association. What with a gay and novel motif for each meeting—with menus, place cards, favors and appointments, all "falling to"—our gatherings are bound to be peppy and different affairs! The result? Reservations totaling 100 per cent at nearly every meeting!

Take our Columbus day dinner meeting for example. A Spanish fiesta from start to finish honored this dashing Spanish explorer. Huge placards proclaiming "Columbus day" greeted members on arrival. Miniature ships of blue and blue, replicas of the gallant *Santa Maria* sailed gaily about the rooms. Steaming platters of chicken Spanish, bowls of Spanish rice, and even a plate of real tostadas wafted fragrance from a brightly decked table. And to top it all, tiny Spanish ships as favors! In such an atmosphere, even business becomes pleasure!

Just try our novel plan for interesting, unusual, and 100 per cent attendance meetings!

Adios, señoritas!

Personals

The Walla Walla association welcomes the addition of four new members, graduates of the class of 1937 from Whitman college: Elizabeth Jones, Peggy Kelly, Georgia Mae Wilkins, and Elizabeth Storie.

We regret the loss to our group of Petronella Tierney Bocarde (Mrs. George), who, with her husband and young daughter, has recently moved to Yakima, Washington.

Officers of the association for the present year are: Ruth Alexander Kerr (Mrs. J. E.), president; Willena Long Cation (Mrs. F. C.), vice-president; Betty Jacobs Swegle (Mrs. Wayne), secretary; and Merridy Reser, treasurer.

Since the publication of the April Key, we were delighted to make the acquaintance of a charming Kappa from the middle west, Mrs. Chester Cleveland, of Illinois, wife of the editor of the Sigma Chi fraternity publication. Mrs. Cleveland accompanied her husband on his official visit to the Whitman campus last spring. She was the inspiration for an attractive informal tea given by the Walla Walla alumnae at the home of Henrietta Baker Kennedy (Mrs. L. E.), where both active Gamma Gamma members and alumnae shared a visit with her.

Commencement festivities for Kappa seniors at Whitman college were once more highlighted by the annual June breakfast given by the alumnae association for the active Gamma Gamma chapter, with its seniors as special guests of honor. The sunny, flower encircled veranda of the country home of the Misses Margaret and Charlotte Reynolds saw more than 75 Kappas enjoy a delicious chicken breakfast, join in Kappa songs and bid fond farewells for the summer.

The alumnae association is eagerly awaiting the November visit of Marian Handy, field secretary, and hopes that she may share the monthly dinner meeting of the group.

BETTY JACOBS SWEGLE

Spokane—Chartered 1923

This fall is a busy time for our organization. Wednesday, October 13, we had a Founders' day banquet at the Davenport hotel. There were about 35 members present. Mrs. Hilscher gave a fine introduction to the history of Kappa. Carol Byrne, Dorothy Fiala, Geneva Thornhill and Peg Smith also spoke.

November 6 will be our annual rummage sale. We have been saving rummage for this event all year, and Mrs. Hilscher has been kind enough to call for and store all the rummage at her home.

No definite date has been set for the spring style show and bridge dessert. However, committees have been appointed and are making plans for it now.

DORIS L. HART

Gamma Eta—Chartered 1920

Washington State College, Pullman,
Washington

Gamma Eta initiated five girls September 27. They are: Alice Carter, Jean Markert, Eleanor Charles, Wilhelmina Thompson, and Clemance Dahl.

After formal pledging October 10, the entire chapter attended the Presbyterian church. Virginia Bell, pledge, has a lead in a forthcoming college production "Moor Born." In the recent freshmen initiation she was elected a member of the social committee. Lois McNabb has been asked to join Omicron Nu, national home economics honorary. Others of our pledges have positions on the *Washington State Evergreen* and *Chinook*. The pledge class is also busy making plans for its annual dance November 5.

Our members have been active on the campus this fall, too. Nancy Sampson, Helen Privett, Jean Ward, and Emyln Griggs have been chosen R.O.T.C. sponsors. Besides being honorary colonel this year, Nancy is also secretary of the student body and associate editor of the *Chinook*. Helen Privett, another of our sponsors, is a day editor on the *Evergreen*, department editor of the *Chinook*, and a member of Theta Sigma Phi, national women's journalism honorary.

Our president, Dorothea Kembel, is a member of Mortar Board and is also on the booster and rally committees for this year. Omicron Nu has asked Audrey Owen to become a member. Clemance Dahl is playing a leading rôle in "Moor Born." Gertrude Ivey has recently been elected vice-president of the Women's Athletic association.

We are preparing for a tea October 29, in honor of our new housemother, Mrs. Mary B. Humphrey.

DOROTHY CUNNINGHAM

Beta Kappa—Chartered 1916**University of Idaho, Moscow, Idaho**

After scrubbing the last speck of paint from our hands in time for the all-college girls' tea, we started our rush week September 15. September 20 we had a formal dinner and the pledging of 10 girls.

Beta Kappa announces the initiation of Gertrude Eliason, Virginia Dole, and Helen Jean Way, September 21.

Mary Sullivan was elected to the University executive board.

Beth Bothwell was the only girl appointed on the Student Union building governing board.

"Grow with Idaho" was the theme of homecoming the week-end of September 25. The dedication of our new Neale stadium was at the opening football game with Oregon State college.

The local alumnae and members of Beta Kappa observed Founders' day at a formal banquet October 13.

The taking of one of our terrace benches by the Sigma Chis is an annual event. It disappeared October 13. In order to recover it, our house was invited to their house for a dessert-exchange at which the freshman class was required to give a group stunt. They pantomimed "Sweetheart of Sigma Chi." The Sigma Chis returned our bench.

The campus was left with just an envious few over the week-end of October 16, as almost everyone went to Boise to support the

team at the Utah State game—enough said. We now have five Beta Kappas in Hell Divers, a swimming honorary. Mary Low Farenwald, a pledge, and Jean Cunningham are the new members.

FRANCES STOLLE

Gamma Upsilon—Chartered 1929**University of British Columbia, Vancouver, British Columbia, Can.**

Gamma Upsilon chapter of Kappa Kappa Gamma has begun another year which promises to be even better than those past.

This year Panhellenic reorganized rushing rules and rushing started a week before university began. The innovation was most successful, as we were able that much sooner to settle down to our studies. We were more than delighted with the rushing results, getting seven out of seven bid.

October 15 our alumnae gave their annual cabaret to raise funds for their social work.

November 3 we are having our party for the pledges. It is to be a supper dance in the Spanish grill of the Vancouver hotel.

There is a general drive on in the university for enlargement of buildings on the campus, the enrollment this year has reached such an unprecedented size. In the campaign to attract public support, parades and different functions have been organized and each fraternity and sorority is asked to provide so many cars, or sell so many tickets.

MARJORIE JESSUP

Kappa Province

Gamma Xi—Chartered 1925**University of California, Los Angeles, California**

We of Gamma Xi returned to school a week early for rushing, a new Panhellenic rule; and as a result, we are proud to announce the pledging of 14 nuggets.

At present our house is in an uproar in preparation for homecoming, October 29 and 30. We are having an alumnae dinner for the old grads and are opening our doors to welcome the Kappas down from Berkeley for the football game.

November 6 we are having initiation for Patricia Walker, Betty Hubbard, Natalie Hill, and Marian Posse.

VIRGINIA ALLABACH

Los Angeles—Established 1904

The June meeting of the Los Angeles association was a picnic in Griffith park, with Mrs. Jay Lynn Peck (Esther Boley, I), chairman. Officers for the new year, installed by the outgoing president, Mrs. I. Jay Boothe (Helen Dickenson, II), were: president, Mrs.

Akeley Park Quirk (Lucy Guild, I Ξ); vice-president, Mrs. John Westwood (Gertrude Murphy, I Ξ); secretary, Mrs. Donald M. Becker (Margaret Wright, Σ); treasurer, Helen Galbreth, I Ξ, and corresponding secretary, Mrs. Richard H. Moore (Opal Cornell, M). A bon voyage was extended to Mrs. Boothe, who sailed next day with her daughter and friends for a summer in Europe.

The association had its first fall meeting October 16 at the Gamma Xi chapter house. A luncheon was served and Founders' day observed. The hostesses for the luncheon were the past officers with Mrs. Wm. Cecil Drake (Betty Park, I Ξ), in charge.

Mrs. Quirk presided at the business meeting, told of the aims of the association for the new year, cordially welcomed the 90 in attendance, and urged all to cherish college memories and keep college contacts up-to-date through the Kappa alumnae association. The blue book chairman, Mrs. Jos. M. Blenkiron (Eva Lambert, Σ), announced 100 paid members to date, with October 31 the last date to get the blue book before it goes to press.

The association welcomed guests from Iota, Beta Mu, Omega, Pi, Beta Eta, Beta

Zeta, Beta Nu and Chi. Any Kappa living in Los Angeles or visiting is most welcome to attend the association meetings the third Friday and Saturday of alternating months, teas on Fridays and luncheons on Saturdays. Information may be had by calling Helen Galbreth, Fitzroy 4927.

With regret the resignation of Mrs. Donald M. Becker as secretary was accepted and Frances Winter, B II, was installed by the president.

OPAL CORNELL MOORE

Long Beach—Chartered 1926

Long Beach Kappas were entertained for their first meeting at a delightful tea given by Mrs. Dean Godwin (Myrtle White, B Δ), president. Plans for the year were discussed. We intend to continue our sponsorship of Kampships, expecting it to be as successful as last year when we sent 10 girls to summer camps.

We were delighted to have with us three officers from the Los Angeles alumnae association: Mrs. Akeley Quirk, president; Helen Galbreth, treasurer; and Barbara Knepper, hospitality chairman.

To commemorate Founders' day, several members gave reminiscences of national conventions they had attended, when they were in personal contact with early organizers of the fraternity.

RUTH S. FERGUSON

Beta Eta—Chartered 1892

Leland Stanford University, Palo Alto, California

Registration at Stanford was September 28, and 29 girls returned to the Kappa house.

October 9, the day of the Stanford-U.C.L.A. game, we gave an open house luncheon. Twelve of the U.C.L.A. Kappas stayed with us over that week-end. October 13 we had our Founders' day banquet, to which we invited seven alumnae. October 16 there was a Founders' day luncheon at the Women's City club in San Francisco. Members of Beta Eta and Pi chapters were there, as well as alumnae from the San Francisco bay region. Panhellenic gave three teas in October to present the freshmen to the other girls of the campus.

Barbara Murphy, one of our seniors, is the vice-president of the Associated Students of Stanford university. Helen Dohrmann, as president of the freshman women's dormitory and Frances Palmer, a sponsor, are living Roble hall.

ROSEMARY HALL

Palo Alto—Chartered 1924

Even in California we cannot take sunny skies for granted, as we found out October 13, when the Palo Alto alumnae association planned a garden tea, honoring new Kappa

alumnae in the vicinity. It rained! So we served tea indoors in the charming home of Mrs. Niles Steel, instead of in the colorful patio. President Marie de Forest Emery (Mrs. Allen) welcomed us all, old and new, and Elizabeth Lawry (Mrs. George V.) told of Kappa beginnings, in honor of Founders' day. Dr. Elizabeth O. Griggs of Alpha chapter, and Elsie Deering McDanell (Mrs. Percy) told us of Monmouth, the latter having stopped there in her summer travels.

We find the best way to keep our Kappas active is to vary our meetings—and emphasize the social side—the fellowship. First a tea, then a dessert-bridge in November; a supper meeting in December; and we always try to keep in close touch with the active chapter at Stanford.

HELEN LEDYARD WHISLER (MRS. GEORGE H.)

Pi Deuteron—Chartered 1880, R 1897

University of California, Berkeley, California

Since the reopening of college this fall, Pi chapter has had an active and varied period.

With the term well under way, five girls became members of our fraternity at initiation ceremonies. These girls were Edith de Fremery, Eleanor Dawson, Gwynn Corbet, Betty Hamilton, and Alta Paquette.

A few weeks ago we gave a non-organization dinner for the girls not belonging to any college organization. Also the members of the house attended the Founders' day luncheon in San Francisco, at which members of Beta Eta and Pi chapters were present.

Certain members of our chapter have received high honors on the campus. Marion Sproul has been elected a member of Prytanean, women's honor society. Eleanor Massie has become a member of Delta Epsilon, art honorary. Patricia Alexander has been elected president of this chapter and also president of Panhellenic.

KARIN LUND

Gamma Zeta—Chartered 1920

University of Arizona, Tucson, Arizona

The year at Gamma Zeta was opened with rushing September 12, a week before registration. The new system of freshman week rushing with three dates a day—was somewhat confusing; but we feel that, on the whole, it was quite successful. We have 13 pledges. Because of a decision by the dean of women and our new university president, Dr. Atkinson, all freshman women are to live in the new dormitories.

Lillian Landsberg, a transfer from Gamma Theta, is living in the house this year. An affiliation service was conducted for Mary Jayne Hoyland, Ω, and Janet Clisby, P, October 18. Virginia Nevans was initiated October 23.

Our social activities for the year were

opened September 25 with a tea dance in honor of our pledges. October 8 we had a dessert date with the Kappa Sigmas. An exchange dinner with the Sigma Chis was October 12. The annual Founders' day banquet was October 13, in the Pioneer hotel. October 28 we are giving a tea for our new house mother, Mrs. Dorsey Hunnel, of Des Moines, Iowa.

This year the chapter won the cup for first place in scholarship. Janet Flanigan was awarded with the Vera Duncan Jordan memorial key for the greatest improvement in scholarship. Nan Correll was pledged to the Women's Press club, campus honorary. Jacqueline Soans has the lead in "The Warrior's Husband," the first university play of the year.

CLARA BAKER

Phoenix—Chartered 1927

Because our programs had begun to drag and, as a consequence, our members to drop, we became very original and peppy at a special board meeting in September of this year, and planned a campaign to give our monthly meeting zest.

Accordingly, the entire program for this year, including listed monthly hostesses and suggested forms of entertainment, together with an urgent invitation to attend the Founders' day banquet at the Arizona club, October 13, was typed and mailed to every Kappa in our vicinity. Immediately telephone calls of approval began coming to board members. Everyone is talking about the letters and how marvelous it is to know what is going on in the minds of the board members.

Our banquet was lovely. There were corsages for everyone present, and the toasts, songs, and Kappa memories such an occasion evokes, thrilled us all.

PHOEBE WATSON BOYD

San Diego—Chartered 1927

Officers for the year 1937-38 are: president, Mrs. Robert Stockland (Isabel Mushet, Γ Φ); vice-president, Mrs. Horace Butterfield (Sue

Alexander, X); recording secretary, Mrs. Horace Laird (Cynthia Parker, Γ Z); corresponding secretary, Mrs. Margaret Bozman-Cattell (Margaret Bozman, B Ξ); treasurer, Mrs. Vincent Howe (Gertrude Gillam, Ψ); magazine chairman, Mrs. John Nuttall (Linnie Vance, B T); KEY correspondent, Mildred Felmley, B Δ; and Panhellenic representative, Nancy Joy Peoples, Γ K.

November 17 the San Diego alumnae will give a benefit tea in the picturesque Casa Manana, overlooking the Pacific at La Jolla. Mrs. Winston Crabtree (Kathryn Kinne, B Z) will read the play, *Idiot's Delight*. The proceeds will go to the charity fund, which provides donations to the national Kappa Kappa Gamma philanthropies and local gifts of charity. A cake is drawn for at each meeting; the winner to furnish the cake for the next meeting. Receipts are placed in the charity fund. At Christmas members donate food, clothing, toys, and money, which are used to fill baskets given to needy local families. The charity activities committee is headed by Mrs. Robert E. Murphy (Evelyn Hunt, Γ B).

MILDRED FELMLEY

Sacramento Valley—Chartered 1935

Our first fall meeting had to be postponed until October 26, but our executive board met early in the month and discussed money-raising schemes. We do not feel the need of a budget plan, because we are a small group, not close to an active chapter, and organized chiefly to become acquainted with the Kappas in our community. Our dues are \$2.00 a year, sufficient to pay our national per capita and our small local expenses, and to leave a balance for whatever special purpose we decide upon. In 1936 we contributed a small amount to the expenses of our delegate to convention. In the spring of 1937 we sent \$25.00 to the Hearthstone fund. Our executive board decided that our special activity for this year would be the securing of more subscriptions for our Kappa magazine agency. In this way we shall be helping the Hearthstone fund.

MILDRED JOY McDUFFEE

Lambda Province

Delta Theta—Chartered 1933

Goucher College, Baltimore, Maryland

After a successful rush week, October 9-15, Delta Theta pledged 12 girls. This is the second largest pledge group on the campus.

Pledging took place October 16 and was followed by a banquet at the Blackstone in Baltimore. The speakers were Mrs. William Thorington, president of the Baltimore alumnae association; Alice Doughton, chapter president; Adelaide Blydenburgh, pledge cap-

tain; and Elizabeth Hunt, rushing chairman. Jane Rudd was toastmaster.

The pledges have elected Nancy Elliott as president and Jean Uffleman as secretary.

We are pleased to have Ann Updike, B M, with us this year as a transfer from the University of Colorado.

JANE STONE MARFIELD

Baltimore—Chartered 1926

Although we have no budget in our Baltimore alumnae association, we find that we

have a satisfactory method of keeping our treasury well-filled for every month of the year. Every month we have a dinner meeting at one of the Baltimore clubs. For our dinner we pay a fixed amount, half of which represents the actual cost of the dinner, the balance being transferred to our treasury for a reserve fund. This fund is augmented throughout the year by a benefit performance at a theater, the sale of magazines, and a rummage sale. The latter we have found to be the easiest and quickest way of raising money. All of the above methods have proved most satisfactory, and by these means we have been able to make a contribution every year to the active chapter at Goucher college.

Gamma Psi—Chartered 1929

University of Maryland, College Park,
Maryland

The Gamma Psis are at present a homeless lot. We are living and eating here and there, awaiting the completion of our new house, which we hope will be open for the second week of rushing, beginning November 15. The alumnae association and the Mothers' club are giving us fine coöperation on our new house.

We all enjoyed the Founders' day banquet October 13, at the Raleigh hotel in Washington.

October 26 the alumnae and the chapter gave a pantry shower for the new house. Every one brought canned foods. It was great fun sitting around on the bare floors, singing.

Gamma Psi has many offices on the campus this year. Mary Heaps is woman's editor of the *Diamondback*, campus paper; Nora Huber is woman's editor of the *Terrapin*, yearbook; Eleanor Broughton is president of the Y.W.C.A.; Ruth Lowry and Jean Paterson are president and vice-president of the Woman's league.

LYDIA EVANS

Gamma Chi—Chartered 1929

George Washington University,
Washington, D.C.

October 18 marked the result of this year's rushing at Gamma Chi; 27 girls were pledged to the chapter.

We are proud to have gained permanent possession of our scholarship cup, having led in scholarship for the last three years.

Our pledges are giving a tea for the pledges of other sororities on the campus October 31.

We are planning an intra-sorority sing. The pledges will compete against the actives, singing only Kappa songs. We hope to get one of our more prominent musicians in the city to judge the contest, and undoubtedly a prize will be awarded the winners.

Personals

Mary Lou Nash is the chapter's entrant for the first "Sweetheart of George Washing-

ton University." The winner will be presented homecoming day, November 13.

The diamond and pearl scholarship key is being worn this semester by Mary Jo Mitchell.

We congratulate Ruth Brewer on being listed in *Who's Who in American Colleges*.

Alice Pagan was elected corresponding secretary for the coming year. November 1 we are having a shower for the rooms.

ALICE KLOPSTAD ANDERSEN

Beta Upsilon—Chartered 1906

University of West Virginia, Morgantown,
West Virginia

Beta Upsilon chapter has 10 pledges.

The newly-selected military sponsors paraded for the first time this year at the West Virginia-Pittsburgh football game October 2. Jane Greer is sponsor of the band, and Betty Lee and Barbara Fromme are company sponsors.

Marie Hedges was one of the four sponsors at the Washington-Lee-West Virginia football game at Charleston October 9.

Jane Greer was crowned Queen Sylvia at the annual mountain state forest festival at Elkins, October 6-9. Among her attendants were Ellen Ann White and Barbara Baker.

In the fall of each year upper-class women of the university have for freshman women what is known as Mountaineer night. The legend of W.V.U. and of the various campus honoraries is enacted. This year Barbara Fromme is in charge of the entire performance. Kappas taking part in the legend are: Ann Dudley, Sarah Bushong, Virginia Pierce, Elizabeth McNeil and Margaret Cox.

MARGARET COX

Morgantown—Established 1919

Each year the alumnae of Beta Upsilon look forward to the Kappa breakfast the Saturday preceding commencement. News of the breakfast is broadcast by means of the chapter letter, and Kappas from far and near return for this annual reunion.

For a number of years the breakfast, which is now really a luncheon, has been at the beautiful suburban home of Louise Keener, overlooking Cheat lake.

On this occasion we entertain the seniors of the active chapter. Each guest is presented with a favor, a corsage made by Kappa hands with flowers gathered from Kappa gardens. At the conclusion of the meal, the seniors arise in turn and tell in a few words their plans for the near future, while the visitors, especially those who have been away for a long time, talk of what they have been doing.

This get-together renews and strengthens our interest in each other as well as in the active chapter and the fraternity as a whole.

Personals

At the October meeting we entertained the pledges of Beta Upsilon at the home of Ethel

Moreland (Mrs. James R.).

Mary Rebecca McCallie (Mrs. Spencer) and her small son of Chattanooga, Tennessee, spent several weeks here with her parents during July.

Mary Louise Grumbein is in Baltimore, where she is assistant to Dr. David I. Macht, research pharmacologist for Hynson, Westcott, and Dunning.

Georgia Wade has resigned her position at the university library to take training in the Yale school of nursing.

Helene Gilbert was one of a party that toured to California this last summer.

Gwendolyn Law (Mrs. Russel), of Towson, Maryland, has a daughter, Virginia, who has enrolled as a freshman here this fall and is one of the Beta Upsilon pledges.

Mary Elizabeth Chapman is taking a secretarial course at Simmons college in Boston.

Roberta Armstrong is doing graduate work in journalism at the University of Missouri, while Barbara is teaching English in the high school at Gassaway, West Virginia.

Wheeling—Chartered 1936

At the Founders' day banquet of the Wheeling association plans were formulated to have a musical the first of the year. It is the hope of the association to procure the services of a well known vocalist in Wheeling. The remainder of the talent will be from our own group. Effie Anderson, B T, association president, will give a reading; Mrs. Josephine Staats, B T, a brilliant pianist, will play; and Marie Talbott, Γ Ω, and Betty Anderson, Γ Ω, will give an interpretive dance.

The Wheeling association has never appeared in public as a group representing Kappa Kappa Gamma, and we feel that this will be a good chance to introduce the Kappas of Wheeling and vicinity to the public. We also hope we shall be able to interest inactive Kappa alumnae in our association and its program through this project. Our association membership has fallen off since we were granted our

charter, and we need the interest and the support of every Kappa in and near Wheeling to keep the association a growing and worthwhile organization.

ELIZABETH ANDERSON

Gamma Kappa—Chartered 1923

College of William and Mary,
Williamsburg, Virginia

Thanks to Marian Bradshaw and Beverley Bridge and the coöperation given to them by the chapter as a whole, Gamma Kappa rushed in a "ginger bread" house and a "border" nightclub this year and ended a most successful season with 13 pledges.

We also gained two additions to our active enrollment with the initiation of Nancy White and Helen Strange, October 22. Our two initiates were guests of honor at a breakfast in the chapter house, October 23.

Beverley Bridge has been elected president of the William and Mary chapter of Mortar Board.

Katherine Matejka was awarded the scholarship ring, worn by the active member whose grades have shown the greatest improvement from semester to semester.

A float for the homecoming parade is now being planned. Gamma Kappa hopes to repeat her success of last year and win first prize.

DOROTHY SPENCE

Delta Beta—Chartered 1930

Duke University, Durham, North Carolina

The most important event of the Kappa fall season was the addition of 15 pledges to the fraternity. The Duke Panhellenic council installed a quota system this year whereby each sorority was limited to 15 pledges. This year's results proved satisfactory.

The pledges and alumnae were entertained at a Founders' day breakfast at the Washington Duke hotel October 10.

Mu Province

Atlanta—Chartered 1931

We are making earnest efforts in Atlanta to increase the number of active members in our association this year. In September letters were sent to every Kappa in and around Atlanta asking whether she wished to be active in 1937-38. A schedule of meetings and directory of members was presented to each alumna.

Every other meeting this year will be at night so that Kappas who are working may attend. Also every member has been assigned as a hostess or co-hostess to share in the preparation and cost of refreshments served at one meeting, so that there will be no assess-

ments for supper meetings. A telephone committee calls each member every month to receive reservations for meetings.

All members who can are meeting once a week until Thanksgiving to sew for the Needlework Guild, our charity project. After Christmas we shall resume our semi-monthly bridge parties.

Personals

Anne Mitchell, daughter of Mr. and Mrs. Samuel B. Mitchell (Sally Mark Barclay, B A), was pledged by Gamma Kappa chapter at William and Mary.

ALEXINA DEMOUY STEPHENS

Gamma Pi—Chartered 1927**University of Alabama, Tuscaloosa, Alabama**

Again Gamma Pi chapter has the scholarship cup, winning—with an average of 1.905—over all the other fraternities and sororities on the campus. We are also displaying the Minnie Royse Walker cup which we shared with Beta Beta, St. Lawrence university.

Founders' day was the occasion for a lovely banquet. We were happy to have as our guests the Tuscaloosa alumnae. There were several new Kappas present: Frances Harder Ramsdell, Γ A; Pauline Long Valk, B B; Mrs. William Fiddler, a former member of Gamma Pi, who has returned; Mrs. Phillip B. Armstrong, B M. After the banquet, the pledges, under the direction of Jean Blount, entertained with a skit on the founding of Kappa.

We opened the new year trying out the preferential bidding system. Rush lasted from September 8 through September 12. These four days we entertained the rushees at informal afternoon parties and formal dinners. We think this system of rush is good. Frances Tully was elected president of the pledge class; Margaret Hixon, vice-president; and Alberta Whiteside, secretary. All of the pledges made Blackfriars, the dramatic club. Several are on the *Corolla* staff, on the Y.W.C.A. cabinet, and in many other organizations. The Sunday following pledging, we had open house in order to introduce the boys on the campus to our pledges. A program of swapping pledges was arranged with various fraternities.

We had initiation September 15 for Beth Barbour, Catherine Claypoole, and Sara Bradley Holman.

In class elections we won three places: Elizabeth George, secretary-treasurer of the junior class in the commerce school; Ernestine Robertson, president of the junior class in the school of home economics; and June Lofgren, president of the sophomore class in the school of home economics.

Personals

Margherita Swift added another honor to her fine record when she was elected honorary cadet colonel for the entire R.O.T.C. unit at the university. She has recently been awarded the key of Phi Chi Theta, commerce fraternity for girls, given annually to the woman student in the school of commerce making the highest scholastic average her first three years.

Marie Drolet received the Algernon Sullivan award as the most outstanding woman on the campus for four years. She is doing graduate work at the University of Wisconsin this year.

Mary Pillans and Sara Bickley have parts in two of the Blackfriars plays now in rehearsal.

Jane Matthews is the first Kappa to enter

the school of medicine. She was admitted after three years' pre-medical work.

Caroline Tiller was elected secretary-treasurer of the senior class in the school of education.

JUNE LOFGREN

Miami—Chartered 1925

Our Kappa Founders' day banquet, October 13, was our high spot of the past year. This year our banquet was at the Robert Clay hotel. The table was decorated with Kappa colors, and the centerpiece was a large cake with light and dark blue candles. Marie Pelgrim, Δ B, was toastmaster, assisted by Mrs. George Christie, Γ . Inasmuch as we have so many chapters represented in our group, we had interesting discussions on the histories of the chapters. This was followed with favorite songs of the Kappas. Then, our toastmistress proceeded to find out how much or how little we knew about Kappa history. We were each given questions on Kappa history, both old and new. In conclusion, we had an interesting talk by Mrs. E. Sterling Nichol, Θ , on her European trip.

Personals

Mrs. E. Sterling Nichol, Θ , spent several months abroad with her two children, Nancy and Pat. While Mrs. Nichol was with the Kappa tour, the two children were enrolled in a French camp.

Mrs. Harold Bagby, Ω , and family spent the summer months in Denmark.

Mrs. Alexander D. Robertson, X , and Mr. Robertson went abroad with the American Legion convention.

Mrs. Elizabeth DuPuis, P , is the southeastern woman's skeet shooting champion.

Mrs. A. P. Elebash has moved to 4001 Utopia court, Cocoanut Grove, Florida, from Alabama.

CHRISTINE HARRIS

Beta Omicron—Chartered 1904**Newcomb College of Tulane University, New Orleans, Louisiana**

Beta Omicron is elated over the wonderful year we have had on the campus. We led all the Newcomb fraternities with 30 pledges.

Our first rush party was a showboat party. It was out-of-doors at night, with the entrance a gang-plank, and all the arrangements those of a real show-boat, with a stage at one end. Many amusing and attractive acts were given by actives and alumnae, as well as an hilarious "play." The second rush party was a buffet supper.

Pledging was September 30, after which there was a pledge banquet. Each of the pledges was sent a corsage in blue and blue before the Tulane football game the Saturday after pledging, and the entire chapter, including the pledges, went together to the game.

LILLIAN GALT

Newcomb—Established 1922

Free lunches in lovely homes and gracious hostesses—that is how we have made our Kappas active alumnae. Meetings are announced by postcards, newspapers, and telephone calls. Indifferent members are often hoildily brought along by more interested members. Then when the crowd is there, and Kappa the uppermost subject, watch the interest revive or continue as the case may be. Enthusiasm is contagious, lukewarm members are affected and it is much easier to get them to the next free lunch.

Coöperation between the chapter and alumnae is splendid. The chapter looks up girls we recommend and the alumnae try to abide cheerfully by their decisions. Most of the active chapter know us and like us before they become alumnae. These young alumnae help keep us in close touch with the chapter and give us a more youthful and understanding outlook.

Personal

Dorothy Graner Carroll (Mrs. Walter), our Province President, is the new president of the New Orleans Junior League.

AGNES G. FAVROT

St. Petersburg—Chartered 1937

Since we have not yet been organized a year, our immediate problem in making our Kappas active alumnae has been to build an active membership from a transient group. Even our permanent members leave for the summer, and our group in winter is composed largely of associate members from northern chapters.

Then, too, we have the tourist visitors for one or two meetings. We encourage the attendance of these last because it broadens our circle of Kappa friendships, gives us a first hand knowledge of doings of Kappas in other parts of the country, and lays foundations for future memberships. Our meetings last winter were largely of a social nature because we were getting acquainted.

Saturday, October 23, we met for the first time this year, and are hoping that this season our problem will be adjusted to a point where we can increase our activities.

HELEN K. WELCH

Delta Epsilon—Chartered 1932**Rollins College, Winter Park, Florida**

The freshmen arrived September 27 for orientation week exercises and the rest of us came October 10. We opened our five weeks of dutch rushing with a Panhellenic tea, October 20. We went on a perfect boat trip up the St. John's river, October 16. It was really beautiful to watch the sunset on one side and the full moon coming up on the other. Needless to say the rushees were delighted. We have "coffees," which seem to be quite popular, every Wednesday night at the chapter house. We also had a picnic luncheon there which the rushees enjoyed, as well as playing bridge and ping-pong. We pledge October 30 and expect to get our quota of 10 girls. All in all, the rushing has been going smoothly and we prefer it to deferred rushing, which was in effect last year.

DOROTHY E. POTTER

Winter Park—Chartered 1932

Our association is so excited at present about the Louise Bennett Boyd Hearthstone that it can scarcely talk of anything else. Our last meeting, October 13, was a perfect example—the house was a ready topic for discussion from beginning to end! Of course, we are all looking forward to the day when the Hearthstone will be opened, but we are having a lot of fun with it already.

About a week ago several of us dashed over to the house bright and early to receive the furniture that Mrs. Miller and Mrs. Stevens have given to us. It arrived in a huge van and in excellent condition. We were all amazed, though, that such a quantity of furniture could come out of such a small space.

And such beautiful old furniture! There are really some very valuable pieces; an old Spanish Mission chair held the greatest prestige, being 1500 years old; there is a secretary that any collector would give a pretty penny to own; and a hall seat made from a rosewood piano. I couldn't begin to tell you of all the lovely nieces.

We only hope that when the house is opened every Kappa will be able to come down and see the Louise Bennett Boyd Hearthstone for herself.

BLANCHE GEORGINE FISHBACH



Fraternity Directory

Founded—Monmouth College, Monmouth, Ill.
October 13, 1870

FOUNDERS

- MARY LOUISE BENNETT (Mrs. Joseph N. Boyd), Penney Farms, Fla.
*H. JEANNETTE BOYD, September 26, 1927
LOU STEVENSON (Mrs. W. O. Miller), 4406 Troost Ave., Kansas City, Mo.
*MARY M. STEWART (Mrs. Lucius A. Field), June 21, 1898.
*SUSAN WALKER (Mrs. Alvan S. Vincent), May 1, 1897.
*ANNA E. WILLITS (Mrs. Henry H. Pattee), August 11, 1908.
*(deceased)

GRAND COUNCIL

- Grand President*—MRS. RICHARD SHRYOCK (Rheva Ott, B A), 1107 Watts St., Durham, N.C.
Grand Vice-President—MRS. JAMES F. McNABOE (Almira Johnson, H), 123 Waverly Pl., New York, N.Y.
Executive Secretary—CLARA O. PIERCE (B N), 404-06 Ohio State Savings Bldg., Columbus, Ohio.
Director of Provinces—MRS. E. GRANVILLE CRABTREE (Edith Reese, B I), 85 Dean Rd., Brookline, Mass.
Director of Standards—MRS. SYDNEY LEE JOHNSON (Emily Caskey, B H), 3419 Cascadia Ave., Seattle, Wash.
Field Secretary—MARIAN S. HANDY (I K), Central Office (Home: Crisfield, Md.)

NATIONAL CHAIRMEN

- Editor of THE KEY*—HELEN C. BOWER (B A), 15500 Wildemere Ave., Detroit, Mich.
Finance—MRS. EVERETT SCHOFIELD (Elizabeth Bogart, M), R.F.D. 12, Box 89, Indianapolis, Ind.
Historian—MRS. THEODORE WESTERMANN (May C. Whiting, E), 42 Pondfield Rd. W., Bronxville, N.Y.
Music—MRS. JAMES R. ANDREWS (Helen King, B N), 142 Saranac St., Youngstown, Ohio.
Panhellenic Delegate—MRS. EUGEN ANDRES, JR. (Helen Snyder, B H), 87 Ripley St., Newton Centre, Mass.
Ritual—Historian
Rose McGill Fund—MRS. RICHARD S. SHAPARD (Lois Lake, B E), 3840 Maplewood Ave., Dallas, Tex.
Scholarship—DR. INA CRAIG SARTORIUS (Ina Craig, I H), 130 Morningside Dr., New York, N.Y.

CENTRAL OFFICE

- 404-06 Ohio State Savings Bldg., Columbus, Ohio
Executive Secretary—CLARA O. PIERCE (B N).
Assistants—MRS. JACK MEEKS (Virginia Harper, I K), ISABEL HATTON (B N), REBECCA VAN METER (B X), ANNE HALL (B N).

MARSHAL OF CONVENTION

- Mrs. Howard Burt (Della Lawrence), 7700 Lovella Ave., Richmond Heights, St. Louis, Mo.

FRATERNITY ACCOUNTANT

- Mr. Grant I. Butterbaugh, 6815 20th Ave. N.E., Seattle, Wash.

SPECIAL COMMITTEES

- Advertising Chairman*—MRS. CLAIRE DREW FORBES (Claire Drew, B H), 126 14th N., Seattle, Wash.
Chapter Housing Chairman—MARGARET W. READ (B M), 740 13th St., Boulder, Colo.
Constitution and Standing Rules—MRS. WILLIAM ANDERSON (Mildred Moore, E), *Chairman*, 211 Eastern Ave., Aspinwall Sta., Pittsburgh, Pa.
Members—MRS. DEAN E. GODWIN (Myrtle White, B A), 3100 E. 1st St., Long Beach, Calif.; MRS. FRANK EWING (Elizabeth Milne, E), 69 Wellington Ave., New Rochelle, N.Y., *Grand President*, *Executive Secretary*.
Consulting Dietitian—ALBA BALES (I T), c/o 322 W. Suttentield St., Ft. Wayne, Ind.

Fellowships Chairman—MRS. ROBERT GEORGE (Lora Harvey, B H), Box 89, Bismarck, N.D.
History Sales Chairman—EDITH ROSS (Φ), 302 W. 11th Ave., Huntington, W.Va.

Hearthstone Fund—MRS. ERNEST P. RAILSBACK (Irene Neal, Δ), *Chairman*, 34 Foster St., Newtonville, Mass. *Treas.* Mrs. D. Allyn Bell (Jess McNamee, Δ), 14 Caroline Rd., Wellesley Hills, Mass. *Members*—MRS. GUS WORTHAM (Lyndall Finley, B E), Mrs. George Mills von Frühthaler (Mary Patton-Oesterling, Δ E), Mrs. Joseph Miller (Ida Henzel, B H), Mrs. Myron Herrick (Edith Walton, B M), Mrs. George Arrowsmith (Anna Rummell, Θ), Mrs. Edward C. Stone (Letta Brock, E).

Kappa Club House Board of Trustees—MRS. A. H. ROTH (Florence Burton, B Δ), *Chairman*, 629 Myrtle Rd., Erie, Pa. *Members*—MRS. ERNEST RAILSBACK (Irene Neal, Δ), Mrs. Richard Shryock (Rheva Ott, B A), Mrs. Jesse Merrick Smith (Mabel MacKinney, B E), Mrs. Sanford Teter (Nellie Showers, Δ).

Magazine Agency Chairman—MRS. JAMES MACNAUGHTAN, JR. (Marie Bryden, Θ), 7538 Teasdale Ave., St. Louis, Mo.

Membership Certificate Frame Sales Chairman—MRS. ARTHUR SEEGER (Leila Claire Lammers, I), 7150 Washington Ave., St. Louis, Mo.

Publicity Chairman—MARTHA COMBS (Ω), 323 W. 9th St., Hutchinson, Kan.

Undergraduate Scholarships Chairman—MRS. JAMES PARK (Elizabeth Kimbrough, B X), 325 McDowell Rd., Lexington, Ky.

Vocational Guidance Chairman—MRS. EARL M. BILLINGS (Mildred Lincoln, B T), Newark, N.Y.

DEPUTIES

- Grand Vice-President's Deputy*—MRS. A. E. BUCK (Beatrice Stone, K), R.F.D. 1, Darien, Conn.
Editor's Deputy—DOROTHY WHIPPLE (B Δ), 725 Whitmore Rd., Apt. 306, Detroit, Mich.
Finance Chairman's Deputy—MRS. JOHN L. RICHARDSON (Margaret Barker, M), Fairfield Manor, Apt. 303, Ft. Wayne, Ind.

PANHELLENIC

- Chairman of National Congress*—MISS HARRIET W. TUFT, B Φ A, 2282 Union, Berkeley, Calif.
Kappa Kappa Gamma Delegate—See Panhellenic Delegate.

OFFICIAL JEWELERS

- Burr, Patterson and Auld Co., Detroit, Mich.
Edwards-Haldeman and Co., Detroit, Mich.
Hoover and Smith Co., Philadelphia, Pa.
Henry Birks and Sons, Montreal, Que., Canada.

ACTIVE CHAPTER SECRETARIES

For time and place of meeting of chapters consult secretaries listed below—for alumnae associations, the presidents.
*Chapter House Address.

ALPHA PROVINCE

- President*—MRS. BRUCE A. R. DIGNAN (Kathleen Bredin, B Ψ), 206 Cottingham St., Toronto, Ont., Can.

ST. LAWRENCE UNIVERSITY (B B Deuteron)—Laura Case, *45 E. Main St., Canton, N.Y.

BOSTON UNIVERSITY (Φ)—Muriel Buckley, *131 Commonwealth Ave., Boston, Mass.

SYRACUSE UNIVERSITY (B T)—Louise MacIntyre, *743 Comstock Ave., Syracuse, N.Y.

CORNELL UNIVERSITY (Ψ)—Cynthia Kerr, *508 Thurston Ave., Ithaca, N.Y.

UNIVERSITY OF TORONTO (B Ψ)—Margaret Hincks, 185 Glenrose Ave., Toronto, Ont., Can.

MIDDLEBURY COLLEGE (I A)—Joyce Mackenzie, Le Chateau, Middlebury, Vt.

MCGILL UNIVERSITY (Δ Δ)—Joanna Wright, 697 Aberdeen Ave., Westmount, Que., Can.

BETA PROVINCE

- President*—MRS. RONALD J. MCCARTHY (Florence Purney, B A), Waterloo Rd., Devon, Pa.
 ALLEGHENY COLLEGE (T P)—Josephine McDanel, Hulings Hall, Meadville, Pa.
 UNIVERSITY OF PENNSYLVANIA (B A)—Florence Emhardt, *3323 Walnut St., Philadelphia, Pa.
 ADELPHI COLLEGE (B E)—Florence Hastings, 150-70 87th Ave., Jamaica, N.Y.
 UNIVERSITY OF PITTSBURGH (T E)—Ann Seaman, *401 Neville St., Pittsburgh, Pa.
 PENNSYLVANIA STATE COLLEGE (A A)—Betty Reyburn, *Kappa Kappa Gamma House, State College, Pa.

GAMMA PROVINCE

- President*—MRS. THOMAS VICTOR KOLB (Beatrice Weller, P), South Charleston, Ohio.
 UNIVERSITY OF AKRON (A)—Mary Jane Tschantz, *308 E. Buchtel Ave., Akron, Ohio.
 OHIO WESLEYAN UNIVERSITY (P Deuteron)—Eileen McDermet, Austin Hall, Delaware, Ohio.
 UNIVERSITY OF CINCINNATI (B P Deuteron)—Lucile Kelly, Cincinnati-Louisville Pike, Cincinnati, Ohio.
 OHIO STATE UNIVERSITY (B N)—Anne Bonnet, *84 15th Ave., Columbus, Ohio.
 DENISON UNIVERSITY (T Q)—Anne Hornor, Sawyer Hall, Granville, Ohio.

DELTA PROVINCE

- President*—MRS. MARK REASONER (Gem Craig, T), 920 Campbell Ave., Indianapolis, Ind.
 INDIANA UNIVERSITY (A)—Betty Beasley, *1018 E. 3rd, Bloomington, Ind.
 DEPAUW UNIVERSITY (I)—Ann Ebbert, *Kappa Kappa Gamma House, Greencastle, Ind.
 BUTLER UNIVERSITY (M)—Grace Fairchild, *821 W. Hampton Dr., Indianapolis, Ind.
 HILLSDALE COLLEGE (K)—Harriet Yapp, *221 Hillsdale St., Hillsdale, Mich.
 ADRIAN COLLEGE (E)—Sibyl Ritchie, 111 S. Madison St., Adrian, Mich.
 UNIVERSITY OF MICHIGAN (B A)—Nancy Saibert, *1204 Hill St., Ann Arbor, Mich.
 PURDUE UNIVERSITY (T A)—Treva Berry, *325 Waldron St., West Lafayette, Ind.
 MICHIGAN STATE COLLEGE (A T)—Georgie Des Jardins, *605 M.A.C. Ave., East Lansing, Mich.

EPSILON PROVINCE

- President*—MRS. LEWIS T. GREGORY (Isabel Culver, T), 1109 Douglas Ave., Urbana, Ill.
 MONMOUTH COLLEGE (A Deuteron), Jeannette Farwell, McMichael Dormitory, Monmouth, Ill.
 ILLINOIS WESLEYAN UNIVERSITY (E)—Barbara Gerling, *1401 N. Main St., Bloomington, Ill.
 UNIVERSITY OF WISCONSIN (H)—Jean North, *601 N. Henry St., Madison, Wis.
 UNIVERSITY OF MINNESOTA (X)—Margaret Dougan, *329 10th Ave. S.E., Minneapolis, Minn.
 NORTHWESTERN UNIVERSITY (T)—Jean McIntosh, *1871 Orrington Ave., Evanston, Ill.
 UNIVERSITY OF ILLINOIS (B A)—Mary Musselman, *1102 S. Lincoln, Urbana, Ill.
 UNIVERSITY OF MANITOBA (T E)—Nancy Morgan, 1140 Grosvenor Ave., Winnipeg, Man., Can.
 NORTH DAKOTA AGRICULTURAL COLLEGE (T T)—Ann Bolley, 389 8th Ave. S., Fargo, N.D.

ZETA PROVINCE

- President*—MRS. RALPH AMEND (Marjory Kyes, T Q), 4315 Harwood Dr., Des Moines, Iowa.
 UNIVERSITY OF MISSOURI (Q)—Elizabeth Ann Nye, *510 Rollins, Columbia, Mo.
 UNIVERSITY OF IOWA (B Z)—Alice Denny, *728 E. Washington, Iowa City, Iowa.
 UNIVERSITY OF KANSAS (Q)—Betty Ann Jones, *Gower Pl., Lawrence, Kan.
 UNIVERSITY OF NEBRASKA (E)—Dorothy Becher, *616 N. 16th St., Lincoln, Neb.
 KANSAS STATE COLLEGE (T A)—Marjorie Curry, *517 N. Delaware, Manhattan, Kan.
 DRAKE UNIVERSITY (T Q)—Ruth Harman, *3425 Kingman, Des Moines, Iowa.
 WASHINGTON UNIVERSITY (T I)—Janet Haverstick, 6819 Waterman Ave., St. Louis, Mo.

ETA PROVINCE

- President*—MRS. FRED LUTHY (Cyrene Ferree, T B), 323 N. 12th St., Albuquerque, N.M.
 UNIVERSITY OF COLORADO (B M)—Dorothy Northcutt, *1134 University, Boulder, Colo.
 UNIVERSITY OF NEW MEXICO (T B)—Peggy Paxton, *221 N. University, Albuquerque, N.M.
 UNIVERSITY OF WYOMING (T O)—Bette Selzer, *605 Grand Ave., Laramie, Wyo.
 COLORADO COLLEGE (A Z)—Jane Underhill, 1140 Wood Ave., Colorado Springs, Colo.
 UNIVERSITY OF UTAH (A H)—Fae Wood, *33 S. Wolcott, Salt Lake City, Utah.

THETA PROVINCE

- President*—MRS. C. MARTIN CHAMBERLAIN (Ernestine McDonald, B II), 112 Woolsey, Fayetteville, Ark.
 UNIVERSITY OF TEXAS (B E)—Mary Johnson, *2400 Rio Grande, Austin, Tex.
 UNIVERSITY OF OKLAHOMA—(B O)—Joan Fast, *519 S. Boulevard, Norman, Okla.
 UNIVERSITY OF ARKANSAS (T N)—Elizabeth Pegg, *800 W. Maple, Fayetteville, Ark.
 SOUTHERN METHODIST UNIVERSITY (T P)—Lucretia Donnell, 3426 Southwestern, Dallas, Tex.

IOTA PROVINCE

- President*—MRS. LOUIS GERLINGER (Beatrice Lee, B II), 2669 Vista Ave., Portland, Ore.
 UNIVERSITY OF WASHINGTON (B II)—Marguerite Arnold, *4504 18th N.E., Seattle, Wash.
 MONTANA STATE UNIVERSITY (B P)—Jean Olson, *1005 Gerald, Missoula, Mont.
 UNIVERSITY OF OREGON (B Q)—Dorothy Bates, *821 E. 15th St., Eugene, Ore.
 UNIVERSITY OF IDAHO (B K)—Helen Sullivan, *805 Elm St., Moscow, Idaho.
 WHITMAN COLLEGE (T T)—Doris Cook, Prentiss Hall, Walla Walla, Wash.
 STATE COLLEGE OF WASHINGTON (T H)—Marguerite Newport, *614 Campus Ave., Pullman, Wash.
 OREGON STATE AGRICULTURAL COLLEGE (T M)—Emily Johnson, *13th and Van Buren, Corvallis, Ore.
 UNIVERSITY OF BRITISH COLUMBIA (T T)—Jean McRae, 1750 38th Ave. W., Vancouver, B.C., Can.

KAPPA PROVINCE

- President*—MRS. WALKER HAVENS (Virginia Martin, II), 307 Scenic Ave., Oakland, Calif.
 UNIVERSITY OF CALIFORNIA (II Deuteron)—Eleanor Massie, *2725 Channing Way, Berkeley, Calif.
 LELAND STANFORD UNIVERSITY (B H)—Jean Ingalls, *554 Lasuen, Stanford University, Calif.
 UNIVERSITY OF ARIZONA (T Z)—Kathryn Annis, *1435 E. 2nd St., Tucson, Ariz.
 UNIVERSITY OF CALIFORNIA AT LOS ANGELES (T E)—Patricia Mc Lellan, *744 Hilgard, West Los Angeles, Calif.

LAMBDA PROVINCE

- President*—MISS MARY FRANCES WOLFE (T P), Silver Spring, Md.
 UNIVERSITY OF WEST VIRGINIA (B T)—Margaret Cox, *247 Prospect St., Morgantown, W.Va.
 COLLEGE OF WILLIAM AND MARY (T K)—Helen Wall, *Kappa Kappa Gamma House, Richmond Rd., Williamsburg, Va.
 GEORGE WASHINGTON UNIVERSITY (T X)—Alice Pagan, 3407 Lowell St., Washington, D.C.
 UNIVERSITY OF MARYLAND (T P)—Jane Wilson, *Kappa Kappa Gamma House, College Park, Md.
 DUKE UNIVERSITY (A B)—Louise Varnes, College Station, Durham, N.C.
 GOUCHER COLLEGE (A Q)—Eleanor Bailey, Goucher College, Baltimore, Md.

MU PROVINCE

- President*—MRS. WALTER CARROLL (Dorothy Graner, B O), 7724 Burthe St., New Orleans, La.
 TULANE UNIVERSITY (B O)—Ann Kostmayer, 14 Tokalon Pl., Metairie, La.
 UNIVERSITY OF KENTUCKY (B X)—Lucy Elliott, *179 E. Maxwell St., Lexington, Ky.

UNIVERSITY OF ALABAMA (Γ Π)—Lois Drolet, *901
Colonial Pl., Tuscaloosa, Ala.
ROLLINS COLLEGE (Δ E)—Jeanne Gillette, Pugsley

Hall, Winter Park, Fla.
LOUISIANA STATE UNIVERSITY (Δ I)—Adelaide
Kahle, Box 101, University Sta., Baton Rouge, La.

ALUMNÆ ASSOCIATION PRESIDENTS

ALPHA PROVINCE

Vice-President—Miss MIRIAM E. PHETPLACE (B B),
233 Culver Rd., Rochester, N.Y.
BOSTON ASSOCIATION—Mrs. Richard C. Cox, 67
Walker St., Cambridge, Mass.
BOSTON INTERCOLLEGIATE ASSOCIATION—Mrs. H. M.
Weddle, 1 Craigie St., Cambridge, Mass.
BUFFALO ASSOCIATION—Mrs. George Eesley, 66 Park-
wood Ave., Kenmore, N.Y.
CONNECTICUT ASSOCIATION—Mrs. Otto Kassor, 175
N. Quaker Lane, West Hartford, Conn.
ITHACA INTERCOLLEGIATE ASSOCIATION—Mrs. Russell
Wagner, 107 Oak Hill Pl., Ithaca, N.Y.
LONDON, ENGLAND ASSOCIATION—Mrs. John Spalding,
14 Shipley House, Larkhall Rise, Clapham, S.W.
8, London, England.
MIDDLEBURY ASSOCIATION—Mrs. Edgar Crosby, 46
Park St., Brandon, Vt.
MONTREAL ASSOCIATION—Miss Margaret Buyers, 5
Summit Circle, Westmount, Que., Can.
ROCHESTER ASSOCIATION—Miss Laura E. Spurr, Gros-
venor Rd., Rochester, N.Y.
ST. LAWRENCE ASSOCIATION—Mrs. George Hardie, 20
Pine St., Canton, N.Y.
SYRACUSE ASSOCIATION—Mrs. Kenneth Parmelee, 415
Douglas St., Syracuse, N.Y.
TORONTO ASSOCIATION—Mrs. Allan B. Dignan, 206
Cottingham St., Toronto, Ont., Can.

BETA PROVINCE

Vice-President—Miss NANCY R. MYLER, 7441 Penn-
field Ct., Pittsburgh, Pa.
BETA IOTA ASSOCIATION—Mrs. Alexander C. Robin-
son, 63 W. Plumstead Ave., Lansdowne, Pa.
BETA SIGMA ASSOCIATION—Miss Ruth Waldo, 333 E.
41st St., New York, N.Y.
ESSEX ASSOCIATION—Mrs. B. Glenn MacNary, 548
Highland Ave., Upper Montclair, N.J.
NEW YORK ASSOCIATION—Mrs. G. Vladimir Simkho-
vitch, 27 Barrow St., New York, N.Y.
Branch—Young Business Women—Miss Agnes
Forman, The Barbizon, 63rd St. and Lexing-
ton Ave., New York, N.Y.
NORTHERN NEW JERSEY ASSOCIATION—Mrs. Kenneth
Morgan, 340 Fairway Rd., Ridgewood, N.J.
PHILADELPHIA ASSOCIATION—Miss Dorothy Roberts,
2624 W. Columbia Ave., Philadelphia, Pa.
PITTSBURGH ASSOCIATION—Miss Nancy R. Myler,
7441 Pennfield Ct., Pittsburgh, Pa.
STATE COLLEGE ASSOCIATION—Miss Elizabeth Frear,
246 Pugh St., State College, Pa.
WESTCHESTER ASSOCIATION—Mrs. Raymond M. Gun-
nison, 47 Brewster Rd., Scarsdale, N.Y.

GAMMA PROVINCE

Vice-President—Mrs. NORMAN MOORE (Katherine
Kaiser, Γ Q), 3782 Glenwood Rd., Cleveland
Heights, Ohio.
AKRON ASSOCIATION—Mrs. Eugene Fouse, 297 Storer
Ave., Akron, Ohio.
CANTON ASSOCIATION—Mrs. K. L. McCurdy, 114 18th
St. N.W., Canton, Ohio.
CINCINNATI ASSOCIATION—Mrs. Richard Whitney,
3738 Davenant Ave., Kennedy Hgts., Cincinnati,
Ohio.
CLEVELAND ASSOCIATION—Mrs. Lee Carlson, 19750 S.
Lake Shore Blvd., Euclid, Ohio.
COLUMBUS ASSOCIATION—Miss Isabel Hatton, 668 E.
Town St., Columbus, Ohio.
DAYTON ASSOCIATION—Mrs. John Nickerson, 1419
Ruskin Rd., Dayton, Ohio.
MANSFIELD ASSOCIATION—Mrs. Avery Hand, 37 Stur-
ges Ave., Mansfield, Ohio.
NEWARK-GRANVILLE ASSOCIATION—Mrs. John H.
Thomas, 220 N. 21st St., Newark, Ohio.
TOLEDO ASSOCIATION—Mrs. Richard Gregg, 2741
Northwood Ave., Toledo, Ohio.

DELTA PROVINCE

Vice-President—Mrs. ELLA BREWER CLARK (Ella
Brewer, Δ), 420 E. Main St., Ft. Wayne, Ind.

ADRIAN ASSOCIATION—Miss Allice Baldwin, 410 E.
Maumee St., Adrian, Mich.
BLOOMINGTON, INDIANA ASSOCIATION—Mrs. A. E.
McNeely, 814 S. Henderson, Bloomington, Ind.
DETROIT ASSOCIATION—Mrs. Karl G. Schairer, 291
Drayton Ave., Ferndale, Mich.
EVANSVILLE ASSOCIATION—Mrs. W. M. Denton, 825
Monroe Ave., Evansville, Ind.
FORT WAYNE ASSOCIATION—Miss Jane McBride, 610
Beechwood Circle, Fort Wayne, Ind.
GARY ASSOCIATION—Mrs. John O. Roessing, 645 Van
Buren St., Gary, Ind.
GRAND RAPIDS ASSOCIATION—Mrs. G. Douglas Sten-
gel, 1301 Thomas S.E., Grand Rapids, Mich.
HILLSDALE ASSOCIATION—Mrs. A. L. Walrath, 173
Hillsdale St., Hillsdale, Mich.
INDIANAPOLIS ASSOCIATION—Mrs. Paul Fifer, 3352
Broadway, Indianapolis, Ind.
LAFAYETTE ASSOCIATION—Miss Eleanor Eisenbach, 627
Owen St., Lafayette, Ind.
LANSING ASSOCIATION—Mrs. C. R. Crozier, 519 Park
Lane, East Lansing, Mich.
MUNCIE ASSOCIATION—Mrs. Walter Letzler, 228 N.
Vine St., Muncie, Ind.
SOUTH BEND-MISHAWAKA ASSOCIATION—Mrs. Henry
Chillas, 511 S. St. Joe St., South Bend, Ind.
VINCENNES ASSOCIATION—Mrs. Robert Kelly, P.O.
Box 291, Vincennes, Ind.

EPSILON PROVINCE

Vice-President—Mrs. DONALD MCCARTHY (Carolyn
Beach, X), 5209 Clinton Ave. S., Minneapolis,
Minn.
BLOOMINGTON, ILLINOIS ASSOCIATION—Mrs. L. B.
Nafziger, 1202 S. Fell Ave., Normal, Ill.
CHAMPAIGN-URBANA ASSOCIATION—Mrs. G. L. Por-
ter, 501 W. Washington, Urbana, Ill.
CHICAGO INTERCOLLEGIATE ASSOCIATION—Mrs. John
R. Hattstaedt, 147 Birch, Winnetka, Ill.
Chicago Suburbs Chairmen:
EVANSTON—Mrs. Robert Allen, 727½ Hinman
Ave.
WILMETTE—Mrs. E. Tanner Johnson, 829 Lin-
den Ave.
HINSDALE—Miss Helen O'Neill, 620 Garfield
Ave.
GLEN ELLYN—Mrs. D. C. McGinnis, 560 Taylor
St.
GLENCOE—Mrs. Leslie Jones, 779 Greenwood
Ave.
OAK PARK—Miss Ruth Hackley, 174 W. Taylor
St.
CHICAGO—Mrs. R. L. Sheehan, 3752 N. Keeler,
Mrs. STUART GRANT, 6315 N. Claremont.
DULUTH ASSOCIATION—Mrs. Clarence J. Hartley, 21
N. 21st Ave. E., Duluth, Minn.
MADISON ASSOCIATION—Mrs. Robert Nickles, Jr.,
Keys Ave., Madison, Wis.
MILWAUKEE ASSOCIATION—Mrs. C. H. Barth, 5241 N.
Idlewild Ave., Milwaukee, Wis.
MINNESOTA ASSOCIATION—Mrs. Austin B. Caswell,
2431 Pleasant Ave., Minneapolis, Minn.
MONMOUTH ASSOCIATION—Mrs. J. L. Sherrick, 317 E.
Broadway, Monmouth, Ill.
NORTH DAKOTA ASSOCIATION—Miss Matilda Thomp-
son, 719 7th St. S., Fargo, N.D.
NORTH SHORE ASSOCIATION—Miss Julianna Holmes,
6023 Kenmore Ave., Chicago, Ill.
SPRINGFIELD ASSOCIATION—Mrs. W. H. Knox, 2328
S. Sixth St., Springfield, Ill.
WINNIPEG ASSOCIATION—Mrs. A. C. Bell, Ste. 21
Oxford Apts., Furby St., Winnipeg, Man., Can.

ZETA PROVINCE

Vice-President—Mrs. BEN LUDY (Ruth Redman,
B Z), 3102 Harland Ct., Topeka, Kan.
AMES ASSOCIATION—Mrs. Alexander Linn, 706 Hodge
St., Ames, Iowa.
CEDAR RAPIDS ASSOCIATION—Mrs. W. M. Dennison,
207 24th St. Dr., Cedar Rapids, Iowa.
COLUMBIA ASSOCIATION—Mrs. Harry Rummell, 1603
Bass Ave., Columbia, Mo.

DAVENPORT ASSOCIATION—Mrs. A. L. Syverud, 40 Edgell Ter., Davenport, Iowa.
 DES MOINES ASSOCIATION—Mrs. William Chase, Jr., 735 33rd St., Des Moines, Iowa.
 *IOWA CITY ASSOCIATION—Mrs. Rollin M. Perkins, 1041 Woodlawn, Iowa City, Iowa.
 KANSAS CITY ASSOCIATION—Mrs. C. Edgar Virden, 1250 W. 63rd St., Kansas City, Mo.
 LAWRENCE ASSOCIATION—Mrs. Earl W. Patton, 2220 New Hampshire St., Lawrence, Kan.
 LINCOLN ASSOCIATION—Mrs. Don Stewart, 2418 Lake St., Lincoln, Neb.
 *MANHATTAN ASSOCIATION—Mrs. Harlan Rhodes, R.R. 1, Manhattan, Kan.
 OMAHA ASSOCIATION—Mrs. Robert McCague, 5323 Icard, Omaha, Neb.
 ST. LOUIS ASSOCIATION—Mrs. Arthur H. Seeger, 7150 Washington, St. Louis, Mo.
 TOPEKA ASSOCIATION—Mrs. Ben Ludy, 3102 Harland Ct., Topeka, Kan.
 WICHITA ASSOCIATION—Mrs. Thomas B. Propps, 255 S. Delrose, Wichita, Kan.

ETA PROVINCE

Vice-President—Miss VIRGINIA MATHESON, 852 E. Ninth S., Salt Lake City, Utah.
 ALBUQUERQUE ASSOCIATION—Mrs. O. B. Marron, 1211 W. Fruit Ave., Albuquerque, N.M.
 BOULDER ASSOCIATION—Mrs. Hunt Winn, 836 15th St., Boulder, Colo.
 CHEYENNE ASSOCIATION—Mrs. Robert J. Nixon, 3914 House Ave., Cheyenne, Wyo.
 COLORADO SPRINGS ASSOCIATION—Miss Katherine Herbert, 1516 N. Nevada Ave., Colorado Springs, Colo.
 DENVER ASSOCIATION—Mrs. John M. Cunningham, Jr., 1233 Detroit St., Denver, Colo.
 LARAMIE ASSOCIATION—Mrs. Richard Terry, 508 S. 11th St., Laramie, Wyo.
 *ROSWELL ASSOCIATION—Mrs. J. P. White, 212 N. Missouri, Roswell, N.M.
 UTAH ASSOCIATION—Mrs. Austin B. Smith, 125 S. Third E., Salt Lake City, Utah.

THETA PROVINCE

Vice-President—Mrs. SAMUEL AUSTIN (Helen Mather, B Z), 1709 Marshall, Houston, Tex.
 *ARDMORE ASSOCIATION—Mrs. Busby Endicott, N.W. of City, Ardmore, Okla.
 *ARKANSAS ASSOCIATION—Miss Ellen House, 2422 Broadway, Little Rock, Ark.
 AUSTIN ASSOCIATION—Mrs. Hal P. Bybee, 18 Enfield Rd., Austin, Tex.
 DALLAS ASSOCIATION—Mrs. R. S. Shapard, 3840 Maplewood Dr., Dallas, Tex.
 EL PASO ASSOCIATION—Mrs. John Gregg, 2815 N. Florence St., El Paso, Tex.
 FAYETTEVILLE ASSOCIATION—Miss Betty Sherrill, 11 Mt. Nord St., Fayetteville, Ark.
 FORT WORTH ASSOCIATION—Mrs. Sproesser Wynn, 2733 Willing, Fort Worth, Tex.
 HOUSTON ASSOCIATION—Mrs. John Schumacher, 3039 Ella Lee Lane, Houston, Tex.
 OKLAHOMA CITY ASSOCIATION—Mrs. Paul Collins, 2832 N.W. 17th, Oklahoma City, Okla.
 SAN ANTONIO ASSOCIATION—Mrs. R. B. Byrd, 510 E. Olmas Dr., San Antonio, Tex.
 TULSA ASSOCIATION—Mrs. John L. Wamsley, 227 E. 29th St., Tulsa, Okla.
 WACO ASSOCIATION—Mrs. Earl Evans, 1921 Austin Ave., Waco, Tex.

IOTA PROVINCE

Vice-President—Miss NETTIE M. GALBRAITH (I F), St. Paul's School, Walla Walla, Wash.
 BOISE ASSOCIATION—Mrs. L. J. Peterson, 2115 Brumback St., Boise, Idaho.
 BRITISH COLUMBIA ASSOCIATION—Miss Helen M. Sutherland, 4311 Angus Dr., Vancouver, B.C., Can.
 EUGENE ASSOCIATION—Mrs. Arthur P. Barnett, 315 W. Broadway, Eugene, Ore.
 EVERETT ASSOCIATION—Mrs. E. J. Templeton, 902 Hoyt Ave., Everett, Wash.
 LEWISTON ASSOCIATION—Mrs. W. A. Newman, Shaff Apts., Lewiston, Idaho.
 LONGVIEW-KELSO ASSOCIATION—Mrs. H. C. York, 1510 21st, Longview, Wash.

MONTANA ASSOCIATION—Miss Betty Barnes, Boland Apts., S. 4th St. W., Missoula, Mont. (sec.)
 *OLYMPIA ASSOCIATION—Mrs. H. W. Silke, 1527 Columbia, Olympia, Wash.
 PORTLAND ASSOCIATION—Mrs. Richard Sherwood, 6028 S.E. Reed College Pl., Portland, Ore.
 PULLMAN ASSOCIATION—Mrs. Howard Hughes, 700 Hill St., Pullman, Wash.
 SEATTLE ASSOCIATION—Mrs. Scott Cassill, 5019 21st St. N.E., Seattle, Wash.
 SPOKANE ASSOCIATION—Mrs. E. Durand Hilscher, 1636 S. Cedar St., Spokane, Wash.
 TACOMA ASSOCIATION—Mrs. Harry A. Shaw, Jr., 3424 N. 19th St., Tacoma, Wash.
 WALLA WALLA ASSOCIATION—Mrs. J. E. Kerr, 218 E. Chestnut, Walla Walla, Wash.
 WENATCHEE VALLEY ASSOCIATION—Mrs. B. R. Phipps, 220 N. Franklin St., Wenatchee, Wash.

KAPPA PROVINCE

Vice-President—Mrs. JOHN L. SULLIVAN (Ethel Fisher, F Z), 410-12 Title and Trust Bldg., Phoenix, Ariz.
 HAWAIIAN ASSOCIATION—Mrs. N. F. Weber, 1630 Clark St., Honolulu, T.H.
 LONG BEACH ASSOCIATION—Mrs. Déan Godwin, 3100 E. 1st St., Long Beach, Calif.
 LOS ANGELES ASSOCIATION—Mrs. Akeley Quirk, 3352 Griffith Park Blvd., Los Angeles, Calif.
 PALO ALTO ASSOCIATION—Mrs. Allen Emery, 950 University Ave., Palo Alto, Calif.
 PHOENIX ASSOCIATION—Mrs. J. R. Bush, 1301 W. Culver, Phoenix, Ariz.
 SACRAMENTO VALLEY ASSOCIATION—Mrs. George T. McCoy, 1127 40th St., Sacramento, Calif.
 SAN DIEGO ASSOCIATION—Mrs. Robert Stockland, 4620 Viola Ave., San Diego, Calif.
 SAN FRANCISCO BAY ASSOCIATION—Mrs. F. F. Thomas, Jr., 683 Santa Barbara Rd., Berkeley, Calif.
 TUCSON ASSOCIATION—Mrs. H. C. James, 605 E. 9th St., Tucson, Ariz.

LAMBDA PROVINCE

Vice-President—Mrs. WILLIAM F. UPshaw, (Myrtle Miller, F Q), 921 Vance St., Raleigh, N.C.
 BALTIMORE ASSOCIATION—Mrs. William Thorington, 1309 Park Ave., Baltimore, Md.
 CHARLESTON ASSOCIATION—Mrs. Edward Hutchinson, 2420 Virginia Ave., Charleston, W.Va.
 CHARLOTTE ASSOCIATION—Mrs. James G. Trembath, 810 Lamar Ave., Charlotte, N.C.
 DURHAM ASSOCIATION—Miss Virginia Hobgood, 908 N. Mangum St., Durham, N.C.
 HUNTINGTON ASSOCIATION—Mrs. Arthur Emmons, 204 Emmons Apt., Huntington, W.Va.
 MORGANTOWN ASSOCIATION—Mrs. Dorsey Brannan, 225 Euclid Ave., Morgantown, W.Va.
 SOUTHERN WEST VIRGINIA ASSOCIATION—Mrs. James E. Mann, Box 450, Bluefield, W.Va.
 WASHINGTON, D.C. ASSOCIATION—Mrs. A. F. Rothballer, 110 Summer Field Rd., Washington, D.C.
 WHEELING ASSOCIATION—Miss Effie Anderson, Formosa Apts., Wheeling, W.Va.

MU PROVINCE

Vice-President—Mrs. JOHN G. DUPUIS, JR. (M. Elizabeth Ballard, F), Box 373, Miami, Fla.
 ATLANTA ASSOCIATION—Mrs. H. King McCain, 1311 W. Peachtree St., Atlanta, Ga.
 BATON ROUGE ASSOCIATION—Mrs. Norman E. Lant, Box 515, University Sta., Baton Rouge, La.
 BIRMINGHAM ASSOCIATION—Mrs. Robert S. Greer, 1307 Webb Crawford Bldg., Birmingham, Ala.
 LEXINGTON ASSOCIATION—Mrs. William Rodas Estill, Winchester Pike, Lexington, Ky.
 LOUISVILLE ASSOCIATION—Mrs. Allen Zimmer, Jeffersonville, Ind.
 MIAMI ASSOCIATION—Mrs. Alexander D. Robertson, 1635 Bay Rd., Miami Beach, Fla.
 NEWCOMB ASSOCIATION—Mrs. Adrien Maught, 1415 8th St., New Orleans, La.
 ST. PETERSBURG ASSOCIATION—Mrs. Boyd Outman, 12 37th St. N., St. Petersburg, Fla.
 TAMPA BAY ASSOCIATION—Mrs. C. G. Whittaker, 717 S. Orleans, Tampa, Fla.
 WINTER PARK ASSOCIATION—Mrs. Willard Wattles, 455 Melrose Ave., Winter Park, Fla.

* Names of new officers not yet received.

Have You Moved or Married?

KAPPA KAPPA GAMMA CENTRAL OFFICE,
404-06 Ohio State Savings Bldg.,
Columbus, Ohio.

Please change my name on the files as follows:

FROM: Name
Maiden Name
Chapter
Street No.
City State

To: *Name
Street No.
City State

Check if ☐ you are chapter or alumnae officer
☐ your address is permanently changed
☐ your address is temporarily changed

..... approximate duration

* If married give husband's full name.

Changes must be in the office by the 10th of January, March, September, and November to insure prompt delivery of magazine



PLAIN OFFICIAL



15 JEWEL OFFICIAL
WHOLE PEARLS



PLEDGE PIN

THE Hoover and Smith Company

726 Chestnut Street—Philadelphia, Pa.

Official Kappa Kappa Gamma Jewelers

PLAIN BADGE	\$ 5.00
Crown set pearls badge	15.00
Crown set sapphire badge	19.00
Sapphire and Pearl alternating, 8 sapphires, 7 pearls	17.50
Diamond and pearls alternating, 8 diamonds, 7 pearls	45.00
Diamond and sapphire alternating, 8 diamonds, 7 sapphires	50.00
Crown set diamond badge	75.00
Pledge pins	1.25

The diamonds in these pins are of the finest quality and full cut and represent the finest jewelry in Kappa Kappa Gamma.

Note the shapeliness of our pin and the large stones, both of which make it a beautiful piece of jewelry.



MIAMI'S · FINEST



A

BRIGHTER, GAYER
MIAMI *centers here...*

Columbus charm
lends enchantment to every phase of
your Miami visit. Quiet luxury of
appointments, excellence in providing
the creature comforts, and the knowledge
that here, indeed, you are at the social
and geographical center of things—all
contribute to the sense of well-being that
enhances your entire stay.



*Advance reservations are advisable
Write or wire today*

The
Columbus

ON THE BAYFRONT—FACING THE PARK

A Distinctive Address

....
THE
ROBERT CLAY
HOTEL
....

located in
historic Fort Dallas Park
Miami—Florida

is the
NEWEST
of
Miami's Fine Hotels.



Close to everything downtown,
modern and exquisitely furnished

—Rates on request—

JAMES J. HELM, *Mgr.*
Husband and father of a Kappa

VISIT THE
FRATERNITY CORNER
OF OUR LOCAL STORE

CHRISTMAS CARDS especially
designed for Chapter inter-
change... Delightful personal
cards.

 
Fine papetries decorated with
your coat of arms and many
other things you will need.

B I R K S
MONTREAL, P.Q. VANCOUVER, B.C.
BIRKS-ELLIS-RYRIE LIMITED
TORONTO
BIRKS-DINGWALL LIMITED
WINNIPEG
Official Jewellers to the
KAPPA KAPPA GAMMA FRATERNITY

ANNOUNCING THE 1937 DIRECTORY

PRICE \$2.00

Limited number of copies not needed for archive files available at less than
cost.

- Complete chronological listing by chapter and initiation date.
- Alphabetical listing of entire grand roll of 27,000 names.
- Geographical listing of Kappas residing in the United States and posses-
sions, Canada, and 46 foreign countries.

.....CLIP AND MAIL YOUR ORDER TODAY.....

(Orders will be filled as soon as books are off the press)

Mail to Central Office, Catalog Dept.,
Kappa Kappa Gamma Fraternity
404-06 Ohio State Savings Bldg.,
Columbus, Ohio.

Enclosed find \$..... for Kappa directories @ \$2.00 each

Ship to:

Address

Your chapter name is

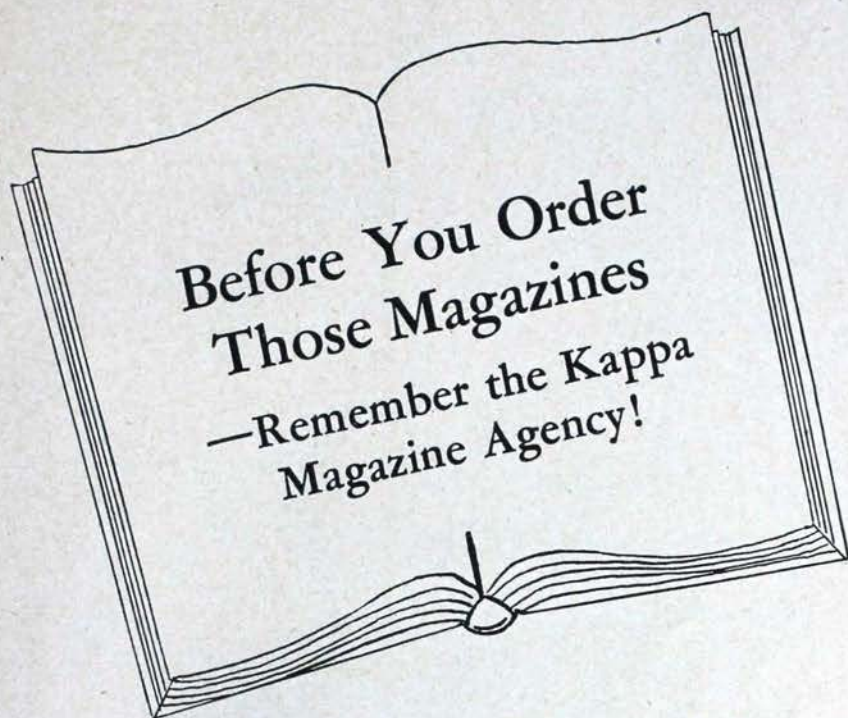

Whether it's for Your
Home — or for Gifts
Order Magazines through Kappa

Kappa is prepared to give you the best available rates, on every nationally published magazine. And all net profits will go to further the new Alumnae Hearthstone project of Kappa Kappa Gamma. So for new subscriptions, or renewals, consult your own Chairman . . . or write directly to the National Chairman of the Kappa Magazine Agency.

----- Clip and Mail -----

To
Mrs. Jas. Macnaughtan, Jr.
7538 Teasdale Ave.
St. Louis, Mo.

Date

Credit
Alumnae Ass'n

Dear Mrs. Macnaughtan: Enclosed find payment of \$..... covering subscription below:

Magazine	Price	How Long	New or Renewal	Subscriber's Name and Address
.....
.....
.....

Ordered by Chapter

Street & No. City & State

ORDER YOUR KAPPA KEY NOW

KAPPA KAPPA GAMMA BADGE PRICE LIST

Plain\$5.00

CROWN SET JEWELLED BADGES

Whole Pearls ..\$15.00

Eight Whole
Pearls, Seven
Sapphires al-
ternating 17.50

All Sapphires .. 19.00

Eight Diamonds,
Seven Whole
Pearls al-
ternating 45.00

Eight Diamonds,
Seven Sapphires
alternating 50.00

All Diamonds .. 75.00

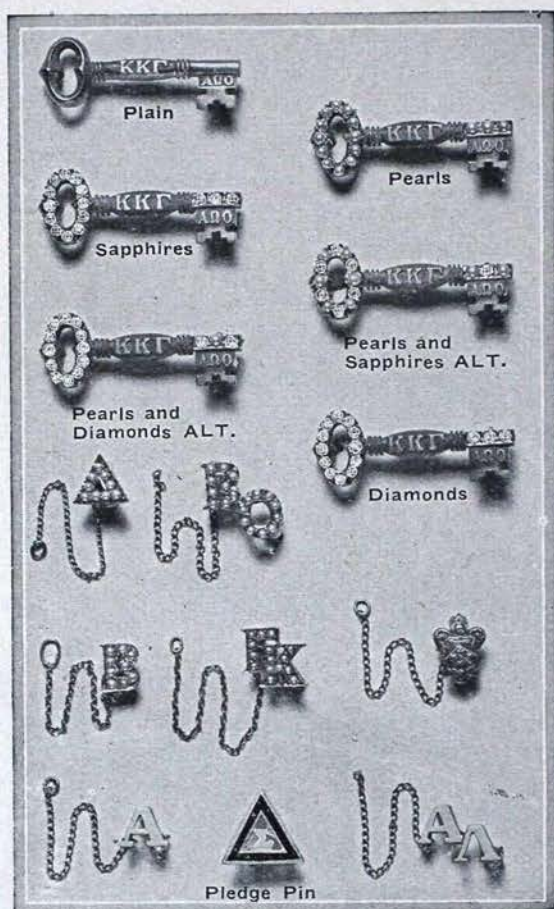

Only the Finest of
Jewels are used. To
those who love sap-
phires, our sapphires
are of an unusually fine
shade of blue, making
our Sapphire Keys es-
pecially popular

GUARD PIN PRICES

	One Letter	Two Letter
Coat of Arms, \$3.25		
Plain ...\$2.75	\$ 3.75	
Half		
Pearl ..	5.00	7.25
Whole		
Pearl ..	6.00	11.00
Pledge Pin		1.25

NOTE—When order-
ing Kappa Kappa Gam-
ma Keys only, mention
name and chapter, as
an official order is re-
quired before a delivery
can be made.

MEMBERS OF KAPPA KAPPA GAMMA

Will welcome the issuance of our new

1938 BOOK OF TREASURES

Today's high lights in Fraternity Jewelry may be selected from this book. You will note our new Rings are superb in quality, style and workmanship.

A COPY SENT FREE ON REQUEST

Write us whenever in need of

KAPPA KEYS
RINGS
NOVELTIES
FAVORS

GUARD PINS
JEWELRY
PROGRAMS
STATIONERY

EDWARDS, HALDEMAN & COMPANY
OFFICIAL JEWELERS TO KAPPA KAPPA GAMMA
FARWELL BUILDING **DETROIT, MICHIGAN**

**This
Christmas
It's Easier
To Give
Kappa
Histories**



They're "Special" Now at \$2.50

You save \$2 over the original price, now, so this is the perfect gift for Kappas! Kappa's founding, traditions, and progress—and complete chapter histories—all are within its 887 pages. When you make your gift list—top it with a History for a favorite Kappa friend. It's the gift she'll treasure for years and years!

**Histories to be Gift-Wrapped Must Be
Ordered Before December 15th**

----- Here's Your Order Blank -----

Mail to EDITH ROSS, History Sales Chairman
302 W. 11th Ave., Huntington, W.Va.

Your Name

Your Address

Chapter or Association

Enclosed find \$..... for Kappa Histories at \$2.50 each.

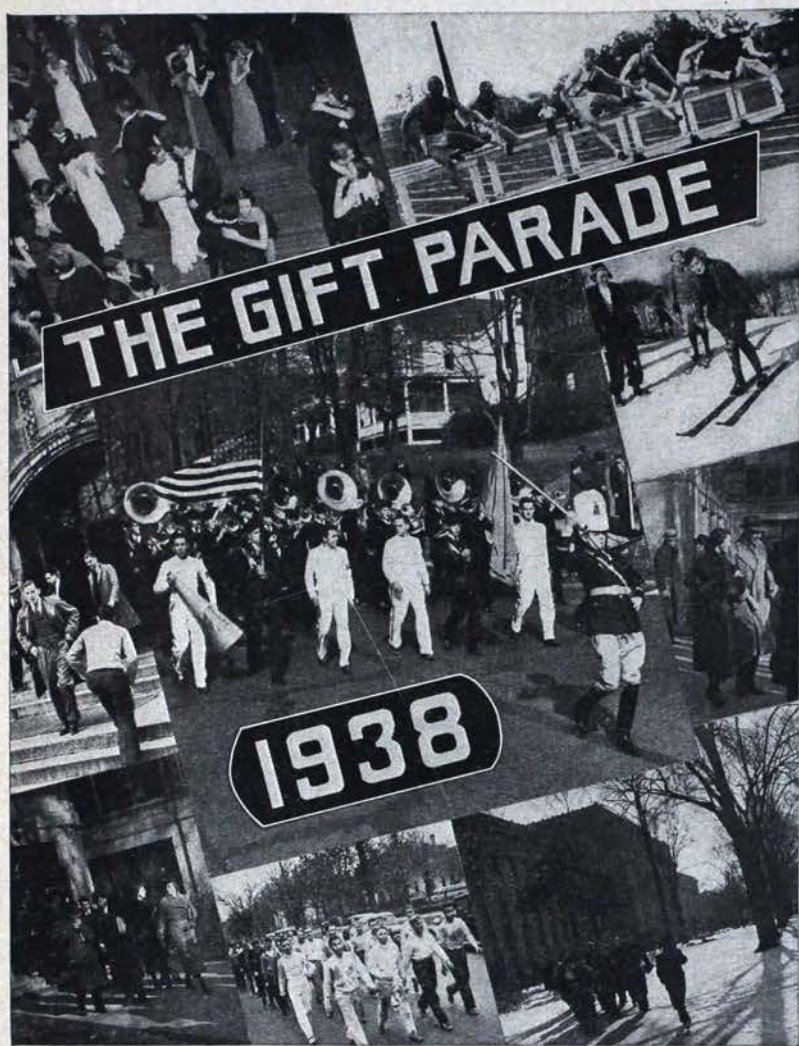

Paste this coupon on a penny postcard and drop it in the nearest mailbox

Burr, Patterson & Auld Co.,
2301 Sixteenth Street,
Detroit, Michigan.

Please send the numbers we have checked below—FREE—
as advertised in THE KEY of Kappa Kappa Gamma, to:

Name:

Address:

City and State:

- ☐ 1. The 1938 "GIFT PARADE"
- ☐ 2. Personal Christmas Cards
- ☐ 3. Chapter Christmas Cards
- ☐ 4. Fraternity China and Glassware
- ☐ 5. Fraternity Silverware Folder
- ☐ 6. Personal and Chapter Stationery and Invitation Samples
- ☐ 7. Illustrated Price List of K K Γ Badges
- ☐ 8. Include Greek Alphabet Blotters for our new Pledges

Here It Comes!

The 1938 Gift Parade!

The Latest Version of the
Famous Bur-Pat

"BOOK FOR MODERN
GREEKS"

Just off the press!

WRITE FOR YOUR FREE
COPY TODAY!

A penny postcard will bring it to you

SPECIAL OFFER!

Your Personal or Fraternity initials
gold embossed on two decks of fine
playing cards, Ivory and Burgundy,
packed in a metal cigarette box

The Set Complete—ONLY \$1.85
No C.O.D. Orders

THIS YEAR
USE YOUR COAT OF ARMS ON
YOUR PERSONAL OR CHAPTER
CHRISTMAS CARDS

Paste the coupon on a penny postal
and get your set of Christmas Card
samples—FREE—from

YOUR OFFICIAL JEWELERS

Burr, Patterson & Auld
Company

2301 Sixteenth Street
DETROIT MICHIGAN

What to Do When

(Continued from cover II)

MARCH

- 7—Treasurer places monthly finance report in mail to fraternity accountant and province president.
- 7—Alumna finance adviser places monthly report in mail to finance chairman's deputy.
- 15—Corresponding secretary sends names and addresses of officers and alumna advisers to central office on blanks provided for that purpose.
- 15—Treasurer sends names and addresses of finance committee to fraternity accountant, finance chairman, finance chairman's deputy, and province president.

APRIL

- 7—Treasurer places monthly finance report in mail to fraternity accountant and province president.
- 7—Alumna finance adviser places monthly report in mail to finance chairman's deputy.
- 15—Unhoused chapter treasurer places budget for 1938-39 in mail for fraternity accountant.
- 25—Housed chapter treasurer places budget for 1938-39 in mail for fraternity accountant.
- 30—Treasurer sends central office per capita tax report and per capita tax for each member active at any time during the second half year, as well as per capita tax for all associate members.
- 30—Corresponding secretary mails typewritten annual chapter report to central office on blanks provided for that purpose.
- 30—Chairman of music sends annual report to national chairman of music on blanks provided for that purpose.

(For Alumna Association Officers and Province Vice-Presidents)

OCTOBER

- 13—Founders' Day. Celebrate in some manner and give tribute to first grand president, Tade Hart-suff Kuhns.
- 25—Secretary places news letter for December Key in mail to alumna editor. Letter is to be written on Key stationery provided by central office.

NOVEMBER

- 15—Secretary sends list of alumna who have moved to other cities to the nearest alumna organization and central office. Secretary also sends to grand vice-president, central office, and province vice-president the association program for the current year and a directory or list of all local alumna with their addresses.

DECEMBER

- 15—Secretary places news letter for February Key in mail to alumna editor.
- 20—Mail Christmas gifts to Kappa's philanthropic funds.

JANUARY

- 20—Province vice-president sends informal report to grand vice-president.

MAY

- 7—Treasurer places monthly finance report in mail to fraternity accountant and province president.
- 7—Alumna finance adviser places monthly report in mail to finance chairman's deputy.
- 15—Chapter president sends annual report to grand president, director of standards, province president, and national chairman of scholarship.
- 15—Chairman of alumna advisory board sends annual report of activities of the board to the grand president and province president.
- 25—KEY correspondent places chapter personals for October KEY in mail to editor's deputy as well as pictures of Phi Beta Kappas and Mortar Boards or elections to equivalent honoraries during the past school year.
- 30—Province president sends to grand president a report covering entire year.

JUNE

- 7—Treasurer places monthly finance report in mail to fraternity accountant and province president.
- 7—Alumna finance adviser places monthly report in mail to finance chairman's deputy.

JULY

- 15 (on or before)—Treasurer places all material for annual audit and check for same in mail to fraternity accountant. Send material earlier if possible.

FEBRUARY

- 15—President appoints chairman of rushing recommendations and sends name with address to central office.
- 25—Secretary places news letter for April Key in mail to alumna editor also suggestions for convention letter.

APRIL

- 15—Alumna associations elect officers. Secretaries send names and addresses of new officers to grand vice-president, central office, and province vice-president.
- 30—Secretary sends annual report to grand vice-president and province vice-president and a list of alumna who have moved to other cities to the nearest alumna organization and central office, also sends name of convention delegate and three alternates with addresses.
- 30—Treasurer sends to central office the annual per capita tax report and per capita tax for members of her association during the current fiscal year (June 1, 1937—May 30, 1938).

MAY

- 20—Province vice-president sends report of her province to the grand vice-president.

WITHIN ONE MONTH AFTER PLEDGING treasurer sends pledge fees to the central office. **WITHIN ONE WEEK AFTER PLEDGING** registrar sends pledge cards to central office.

