

THE KEY

KAPPA KAPPA GAMMA



DECEMBER
NINETEEN
THIRTY
THREE

Reminder Calendar

(FOR CHAPTER OFFICERS, ALUMNAE ADVISERS, AND PROVINCE PRESIDENTS)

Continued on Cover III

OCTOBER

- 7—Treasurer places monthly finance report in mail to national accountant and province president.
- 7—Alumna finance adviser places monthly report in mail to national finance chairman.
- 10—Treasurer sends chapter's subscription (\$2.00) for *Banta's Greek Exchange* to Central Office, check made payable to the fraternity.
- 13—Founders' Day, wear Kappa colors.
- 15—Treasurer sends copy of corrected budget to national accountant, national finance chairman, and province president.
- 25—Key correspondent places chapter news letter for December Key in mail to editor's deputy (see opposite page for name and address). Key stationery furnished by central office.
- 30—President shall appoint chairman of music and history sales.
- 30—Corresponding secretary sends name of chairman of music to national chairman of music and central office, also name of chairman of history sales to national history sales chairman and central office.
- 30—Registrar sends to central office typewritten lists as follows: names and college addresses of all active members; and list of rushing conflicts with other fraternities.

NOVEMBER

- 1—Treasurer mails return postal to national finance chairman stating that letters and charge sheets have been mailed to all parents of active and pledge members.
- 7—Treasurer places monthly finance report in mail to national accountant and province president.
- 7—Alumna finance adviser places monthly report in mail to national finance chairman.
- 15—Registrar sends to grand registrar annual report of archives.
- 30—(on or before) Treasurer sends to central office per capita tax report and per capita tax for each member active at any time during the first semester.
- 30—Treasurer sends to central office a check for the chapter treasurer's bond with information requested on blank sent from central office.
- 30—Corresponding secretary sends report to grand president and province president (copy to director of provinces).

DECEMBER

- 7—Treasurer places monthly finance report in mail to national accountant and province president.
- 7—Alumna finance adviser places monthly report in mail to national finance chairman.
- 10—(on or before) Chairman of alumnae advisory board sends to province president report of monthly meetings.

- 11—(or second meeting preceding Christmas holiday) Election of all officers except registrar. Corresponding secretary sends immediately names and addresses of officers and alumnae advisers to central office on blanks provided for that purpose.
- 15—Key correspondent places chapter news letter for February Key in mail to editor's deputy.
- 18—(or last meeting preceding Christmas holiday) Installation of newly elected officers with exception of the treasurer.
- 20—Send Christmas gifts to Kappa's philanthropic funds.

JANUARY

- 7—Treasurer places monthly finance report in mail to national accountant and province president.
- 7—Alumna finance adviser places monthly report in mail to national finance chairman.
- 15—Treasurer sends names and addresses of members of finance committee to national accountant, national finance chairman, province president, central office, and finance adviser on blanks furnished for this purpose.
- 15—Province president sends full report of province to grand president and director of provinces.
- 30—Corresponding secretary and province presidents mail suggestions for convention discussion to central office.

FEBRUARY

- 7—Treasurer places monthly finance report in mail to national accountant and province president.
- 7—Alumna finance adviser places monthly report in mail to national finance chairman.
- 10—(on or before) Chairman of alumnae advisory board sends province president report of monthly meetings.
- 15—Registrar sends to central office typewritten lists as follows: names and college addresses of all active members for second semester, and list of conflicts with other fraternity since November report.
- 25—Key correspondent places chapter news letter for April Key in mail to editor's deputy as well as picture of convention delegate and record of her campus and chapter activities.
- 28—President shall appoint rushing chairman and alumna rushing adviser for the next school year.
- 28—Corresponding secretary sends name of rushing chairman with college and summer address as well as name and address of alumna rushing adviser to the central office.
- 28—Corresponding secretary sends to the marshal of convention and central office the name of convention delegate and two alternates with college and home addresses.
- 28—Registrar sends to central office annual catalog report on blanks furnished for that purpose.

[PRINTED
IN U.S.A.]

WITHIN ONE WEEK AFTER INITIATION treasurer sends initiation fees with addresses for THE KEY to executive secretary. REGISTRAR sends catalog cards for initiates.

December
1933

THE KEY

Volume 50
Number 4

Official Organ of Kappa Kappa Gamma



Contents

Board of Editors



Editor-in-Chief

HELEN C. BOWER, *Beta Delta*
15500 Wildemere Avenue
Detroit, Mich.

Alumnæ Editor

MRS. DAVID ROBESON (Louise
Noe), *Kappa*
3925 Leybourne Avenue
Toledo, Ohio

Editor's Deputy

DOROTHY WHIPPLE
Beta Delta
651 West Euclid Avenue
Detroit, Mich.

Exchange Editor

MARTHA COMBS, *Omega*
323 West 9th Street
Hutchinson, Kan.

Business Manager

CLARA O. PIERCE, *Beta Nu*
404-05 Ohio State Savings
Building
Columbus, Ohio

Alice Tillotson Barney	<i>Frontispiece</i>
The Editor Reflects—	329
Fraternity World Joins Kappa in Expressing Sorrow	330
Memorial Resolutions	331
“And there shall be no night there; and they shall need no candle, neither light of the sun; for the Lord God giveth them light; and they shall reign forever and ever.”	
.....By Florence R. Westlake	332
Delta Theta Installed at Goucher	
.....By Ruth Hocker	336
Catherine Simmons, Δ Θ Co-organizer	339
N.P.C. to Survey Rushing Rules: New Rotation Plan Vetoed	By Clara O. Pierce 340
Done in Remembrance	By Helen C. Bower 343
Eleanor Bennet Appointed Grand President... By Eleanor V. V. Bennet and Beatrice Ludlow	349
“Mentioned in Dispatches”	350, 352, 360, 368
Estelle Kemp Returns to Kappa Council	
.....By Katherine T. Mullin	351
Copy Deadline and Helen Arrive	353
Dean Lloyd Asks Fraternity Women to Set Standards on Campus	359
Lovely Colonial Williamsburg Restored	
.....By Mary Nash Goodwin	361
The First Christmas Tree in Williamsburg	365
Star Dust	By Virginia Tucker Jones 366
Shopping with the History Chairman	
.....By Lora Harvey George	371
In Memoriam	373
Alumnæ Letters	374
Chapter Letters	392
Fraternity Directory	418



Entered as second class matter at the post-office at Columbus, Ohio, and at the post-office at Menasha, Wis.

Acceptance for mailing at special rate of postage provided for in Section 1103, Act of October 3, 1917, paragraph 4, section 429, P. L. and R.

Subscription price one dollar and fifty cents per year.

Subscriptions and other business communications relating to the publication of THE KEY should be addressed to the Business Manager, 404-05 Ohio State Savings Bldg., Columbus, Ohio, by September 15, November 15, January 15, and March 15, in order to become effective for the issues of October, December, February, and April, respectively.

Published four times a year, in February, April, October, and December by George Banta, Official Printer to Kappa Kappa Gamma Fraternity, 450-454 Ahnaip Street, Menasha, Wisconsin.

Material intended for publication must reach the editor before the first of January, March, September, and November.



Alice Tillotson Barney
Twentieth Grand President of Kappa Kappa Gamma
1886-1933

December
1933

THE KEY

OF

KAPPA KAPPA GAMMA

Volume 50
Number 4



The Editor Reflects . . .

Upon the Great Loss

Which Kappa Kappa Gamma has sustained in the death of Alice Tillotson Barney, twentieth grand president of the fraternity, and the first grand president in the 63 years since the founding of Kappa to have been taken from us while in office.

We do not question, any more than we can understand, the Inscrutable Power which directs our existence and decrees when the life of an individual shall come to its earthly end. The old Greeks thought of three sisters, two of them spinning, the third waiting to sever the slender thread of life at the appointed time. Yet today we know no more than did those pagan believers in the Three Fates why the severing stroke should ever come when it does.

However one thinks of these things, Kappa Kappa Gamma mourns the passing of Alice Tillotson Barney, the grand president, but more especially the woman who built so much of her life on Kappa friendship, who gave so much of it in Kappa service. Alice Barney's devotion to Kappa, over more than 20 years in an ever-widening field of activity, will always remain a precious heritage, proof of Kappa's deep meaning and inspiration.

To those in Kappa who knew her best Alice Barney was the very soul of honesty and clear loyalty. With insincerity in any of its forms she had no patience, made no compromise. Quiet, reserved and modest, she had a great zest for living; and she had an equally zestful sense of humor, together with a friendliness which was reflected in the quick, ready smile her pictures always recorded.

In the memory of Alice Tillotson Barney there is for every Kappa the challenge to keep the faith as she kept it.



Upon the Inscription

"How Can I Warm Thee, If Thy Heart Be Cold?" which, according to Judge Alfred K. Nippert of Sigma Alpha Epsilon, is carved into the stone of a Tudor fireplace in the tower room of Levere Memorial temple of Sigma Alpha Epsilon in Evanston.

At this time when Kappa Kappa Gamma is saddened by the death of Alice Tillotson Barney, it would be well for every member of the fraternity to put that question to herself. We do not know whether or not Alice Barney ever heard it in so many words. But she

had its spirit. Her heart was never cold toward the meaning of Kappa or the highest interests of the fraternity; and so she knew in her life the glowing warmth of friendship, of service, of inspiration.

Life, realized wholly, is a repetition, an interdependence, an encircling. To experience the solemn renewal of vows, to share the working ideals embodied in those pledges, and to surround one's self with their influence is to have life made manifest. The fraternity, and everything for which it stands, is ours for the fullest acceptance. If ever its warmth cannot reach us, it will not be the fraternity that has failed, but we whose hearts have become closed and cold.



Fraternity World Joins Kappa in Expressing Sorrow

EVER SINCE the college and fraternity world learned of the passing of Alice Barney, countless messages of sympathy for Kappa and her family, and of appreciation of Mrs. Barney have been received at central office.

Expressions of sympathy were sent by the national officers of the following groups: Alpha Chi Omega, Delta Gamma, Kappa Delta, Theta Upsilon, Alpha Xi Delta, Sigma Kappa, Chi Omega, Pi Beta Phi, Kappa Alpha Theta, Alpha Omicron Pi, Gamma Phi Beta, Delta Delta Delta, Beta Phi Alpha, Delta Zeta, and Alpha Gamma Delta. Letters were also sent by Edwards, Haldeman and company, L. G. Balfour and Leland Publishers. In the

November issue of *The Anchora* of Delta Gamma, the "In Memoriam" notices are headed by "Delta Gamma extends deepest sympathy to Kappa Kappa Gamma," the statement set off by a black rule border. Mrs. Edward W. Hawley, editor of *The Anchora*, lives in Minneapolis and was a personal friend of Mrs. Barney.

The Cincinnati Alumnae association of Kappa Kappa Gamma drew up special resolutions, of which copies were sent to Mrs. Barney's family, to the grand council and to Chi chapter. The resolutions further set aside October 13, Founders' day, as a special day of mourning. That evening a special memorial service for Mrs. Barney was held in Beta Rho's chapter room.

Among other messages the following have been noted:

Florence S. Robnett, dean of women, Northwestern university: "It was with a shock that we have learned of the death of your grand president. May I extend our sincere sympathy in your loss."

Hazel Prutsman Schwering, dean of women, University of Oregon: "I was very much shocked and grieved to find the message of Mrs. Barney's death when I returned from a trip around the state. The girls have postponed their social functions as you requested and they do feel very sorry about the sad news."

Georgia H. Lloyd Jones, eighteenth grand president: "Alice's death is a terrible shock to us all. I grieve for her greatly. I loved her poise and her gentleness. Her family life was quite ideal. She has lived all these years in the house she saw building for her, her senior year in college, a unique experience."

(Please turn to page 334)

Memorial Resolutions

IN THE SUDDEN death of our beloved grand president, Alice Tillotson Barney, we of Kappa Kappa Gamma have lost a loyal, unselfish friend and leader. Although stronger in spirit than in physical resource, she was ever faithful in her duties and untiring in her devotion.

Her quiet poise, guidance and sympathetic understanding endeared her to all members of Kappa Kappa Gamma and, in truth, to all those whose privilege it was to work with her.

Never failing in her loving interest, her influence on the council was such as to instill the truest and the finest in those with whom she served so closely.

Therefore, be it resolved; that Kappa Kappa Gamma extend to her family, to Chi chapter and to the Minnesota Alumnae association heartfelt sympathy in this their sorrow felt so keenly by all of us.

MARIE B. MACNAUGHTAN, *Grand Registrar*, for
The Grand Council of Kappa Kappa Gamma



THE DEEP REGRET and sympathy of the member fraternities of the National Panhellenic Congress at the death of Mrs. Hadwen C. Barney, grand president of Kappa Kappa Gamma, was expressed in a resolution passed by the Congress at its meeting in Chicago, October 12-14, 1933. And a copy of the resolution was ordered sent to the members of Mrs. Barney's family and to the central office of Kappa Kappa Gamma, and spread upon the minutes of the Congress.



KAPPA KAPPA GAMMA senses something more than a loss of able leadership in Alice Tillotson Barney, for her own force of personality, her youth, and her ideals of sisterhood drew Kappa into a single great unit of thought and action which is fraternity.

While the fraternity at large pays respect to Alice Barney as grand president, Chi knows the sorrow of having lost a woman whom it has counted as its truest friend and sister.

We are humbly grateful for her inspiration, and duly proud that our Kappa sister could have served the fraternity as truly and as selflessly as Alice Barney has done.

CHI CHAPTER

"And there shall be no night there; and they shall need no candle, neither light of the sun; for the Lord God giveth them light; and they shall reign forever and ever."



By FLORENCE R. WESTLAKE, *Chi*

OCTOBER 4, 1933, as preparations were being made for Chi's alumnae rushing tea, word was received of the sudden death of Alice Tillotson Barney (Chi, '06) grand president of Kappa Kappa Gamma. The tea was held, but the gayety so much in evidence in the beginning no longer prevailed. With heavy hearts we carried on as she would have wanted us to do.

Death came to her while she was visiting Mrs. Alton Farrell (Chi, '09) in Ansonia, Connecticut, where she had gone to spend a few days after installing our newest chapter, Delta Theta, at Goucher college, Baltimore. She suffered from an acute heart attack from which she did not rally. It is comforting to know that with no suffering she went to sleep to awaken in His nearer presence.

Friday, October 6, the beautiful Lakewood cemetery chapel in Minneapolis was filled to its capacity with relatives and friends who came to pay their respects to Alice. Chi's entire active chapter was there, also many Kappas from Minneapolis, St. Paul and nearby towns. Clara Pierce, Helen Snyder and Marie Macnaughtan had traveled from Columbus and St. Louis to attend. There was a profusion of beautiful flowers, many coming from chapters, alumnae associations, other organizations

KAPPA SYMPHONY

Thou Kappa Kappa Gamma live each day in all our hearts. And in our lives play many noble sympathetic parts. The parts of sister, second mother, counsellor, true friend. Of Love's ideal to which we raise our eyes until the end.

Until the end? I think when passed beyond this little sphere. We still shall see thy joyous shining light forever clear. And hear in all the skies thy call of perfect Womanhood. So God may say "On earth and here thou art a lasting Good"

Ella Wallace Wells

and friends from all over the United States. The Reverend Philip E. Gregory, pastor of the First Congregational church, to which Alice belonged, conducted the service. He read our "Kappa symphony" and Kappa songs were softly played by the organist.

Alice Merion Tillotson was born in Minneapolis, Minnesota, August 2, 1886, the daughter of Henry Barber and Lydia Merion Tillotson. She attended the public schools of Minneapolis and in 1906 entered the University of Minnesota. She was initiated into Chi chapter in October of that year. August 24, 1912, she was married to Hadwen C. Barney, who with three children, Ann, Fred, and Alice, survive her. Since 1912 she was a member of Chi chapter's house board and was treasurer of Kappa Kappa Gamma corporation of Minnesota for 12 years preceding her death. She was elected vice-president of Epsilon province in 1925. Two years later she became province president, which office she filled until elected national vice-president at the Breezy Point convention in 1928. In December, 1930, she was elected grand president by vote of the council and re-elected to that office at the Swampscott convention in 1932.

During her entire Kappa career she showed that unremitting devotion to duty and that large-mindedness which won for her in so marked a degree the love and admiration of those associated with her. Always loyal to the high ideals of the fraternity, with a mind lucid and keen, friendly and tolerant, and with a moral fortitude which conquered her none too vigorous physique, she did herself and her chosen sisterhood significant honor. She will be remembered for her gracious personality, her cheerful disposition and sympathetic understanding. Her keen interest in the individual members and her executive ability have brought the work of our fraternity to a high state of efficiency.

Kappa Kappa Gamma has lost a faithful officer, member and friend. It

is our prayer that she may go from strength to strength in the life of perfect service in the Paradise of God.



Fraternity Observes Period of Mourning

TO THE MEMBERS OF KAPPA KAPPA
GAMMA FRATERNITY:

ALICE TILLOTSON BARNEY of Chi chapter, twentieth grand president, has been suddenly taken from us. The fraternity has lost a true friend and counsellor whose desire has been to promote the best interests of its members. The grief which fills all our hearts should find a fitting expression. Therefore in the name of the grand council I proclaim a period of mourning to terminate November 3, one month from the date of her death.

I earnestly desire that those assembled on Founders' day pay homage to the memory of our president. During this period of official mourning chapters are asked to dispense with unnecessary or elaborate entertaining, and to wear black ribbons under their badges.

CLARA O. PIERCE
Executive Secretary



Goucher initiation. It must be a peculiarly sharp shock to all who took part at Baltimore. Our new alumnæ president at a meeting last week paid Mrs. Barney much honor for her service."

Estelle Kyle Kemp, grand vice-president: "Mrs. Barney was charming—much poise and so attractive looking. I know you all loved her."

Grant I. Butterbaugh, national accountant: "To me she has always seemed to be the living expression of the ideal Kappa and it is truly a great loss to the fraternity that she should be taken away in the midst of her years of active leadership."

Rheva Ott Shryock, Lambda province president: "I remember her as I saw her at Swampscott, charming, gracious, and apparently in the best of health."

Ruth Shellhorn, Gamma Mu and Psi, member of chapter house building committee: "I feel that Kappa has lost a fine leader and a wonderful member."

Florence Pierson, former Mu province president: "We, who have known and worked side by side with her can feel most acutely the loss of this woman whose fine character has left its mark on the fraternity and all of its members. I shall never forget her gracious charm, the proud tilt of her head, her kindness and unassuming manner, her high standards."

Anne Arrowsmith, former Zeta province president: "I certainly enjoyed my association and work with her. She always seemed so sincere and fair and always lent a sympathetic ear to my troubles and helped me solve them. I just don't know how we will get along without her."

Virginia Rodefer Harris, former grand vice-president: "She seemed to be an ideal president in every way, and her place will be difficult to fill. She seemed to have everything to make life worth living—charm, good looks, friends, family, intellect, etc."



Her Own Valedictory

More than any of us knew at the time, the farewell address given by Alice Tillotson Barney at the close of the Swampscott convention, and published in the October, 1932, KEY, was indeed a valedictory. So it is fitting now that we should recall once more this portion of what she said, for its revelation of the spirit in which she worked, and of the belief she had in Kappa Kappa Gamma.

"The outgoing council have felt it a great privilege to have had a hand in forming the policies of an organization which so clearly stands for the highest type of fraternity and college life. We hope that we have helped in a small degree to develop a just understanding, a tolerance toward new ideas, and a sympathy to progressive procedure. We need a high idealism and a broadening vision these days when the old standards seem to be slipping. The council have tried to hold before themselves the vision that the fraternity must actually touch and influence the world for good. May the years prove that we have looked forward with some little vision and have to some extent broadened your horizons.

"Good luck and Godspeed."

Delta Theta Installed at Goucher

By RUTH HOCKER, *Beta Rho*

TAU KAPPA PI was founded as a literary society at Goucher in 1891 and in 1893 obtained a charter, becoming known as Tau Kappa Pi fraternity. It was invited to become a member of eight national fraternities, but decided to maintain its individuality until Kappa Kappa Gamma sent its formal invitation, April 25, 1933. It was indeed a welcome message, and the realization of the hopes of numerous Tau Kappa Pis and Kappa alumnae whose untiring efforts and encouragement had made a chapter possible.

As it was inconvenient for some of our national officers to attend a spring installation, September 21-24 were chosen as the dates.

Gamma Psi chapter of University of Maryland was the installing chapter and the installing officers were: grand president, Mrs. H. C. Barney (Alice Tillotson); executive secretary, Clara Pierce; director of provinces, Mrs. James F. McNaboe (Almira Johnson); and field secretary, Helen Snyder.

The following Kappas were also of great assistance in the installation: cataloguer of central office, Mary Hatfield; co-organizer of Delta Theta, Catherine Simmons; president of Gamma province, Mrs. John K. Boardman (Eleanor Penniman); and maker of Kappa equipment, Mrs. George Sellers (Eliza Washburn), Beta Nu.

Baltimore Kappas served on various committees.

Even the weather favored our plans. Its precedent of greeting national officers with gray skies was broken and we were treated to such bright blue

weather that all of us understood why Baltimore is considered a part of the sunny south.

Friday, September 22, at 2:30 P.M. installation service for 24 charter members of Delta Theta chapter was held at Levering hall, Johns Hopkins university. These charter members were:



Installation of Delta Theta chapter was also a "mother and daughter" week-end for the Draper family. From left to right are Mary Elizabeth Draper, Mrs. Marian H. Draper and Helen Draper, all of whom were initiated, Betty and Helen among the charter members.

Martha Hetzel, Lucy Nye, Catherine Tracey, Adeline Gillispie, Jean Sanders, Katherine Shaw, Katherine Florey, Cecile Hansen, Florence Reich, Catherine Granel, Alice Nye, Marion Barbur, Mary Chester Philips, Jane Bielaski, Mary Brown, Barbara Elberfeld, Amelia Bielaski, Isabel Colvin, Clarissa Howe, Mary Elizabeth Draper, Margaret Kaestner, Janice Young, Helen Draper, and Elsa Sharp.

This beautiful and inspiring service was followed by a buffet supper at



Happily without premonition of the shadow death was so soon to cast, the national officers present for the installation had their pictures taken: Clara O. Pierce, Mrs. Barney, Helen Snyder, Mrs. McNaboe, and Mary Hatfield, from central office.

alumnæ lodge, Goucher college, by Baltimore Kappa alumnæ.

Saturday, September 23, at 9:30 A.M. initiation of the active members of Tau Kappa Pi who did not sign the petition was conducted for: Jane Redhead, Mary Settle, and Marion Pinder.

An impressive pledge service was given at 11 A.M. in Levering hall for Anne Wright and Margaret Basil, who were initiated with the alumnæ.

At 1:30 P.M. initiation of alumnæ was held at Levering hall. Alumnæ members initiated were: Helen Burdette, Flora Dodson Skipp, Martha Harrold, Marian H. Draper, Grace Parker Soper, Ethel MacKenzie, Margaret King, Carol Wolf Thomsen, Mary Elizabeth Kock, Louise Lacey McGee, Clarissa Townsend, Margaret Lewis, Catherine Eggleston Newnan, Virginia Clary, Harriet Wilson McKee, Louise Smith Pettis, Katherine Elberfeld, Martha Mulford, Alice C. Roberts, Eleanor F. Evans, Dorothy Patterson, Emily C. Schilpp, Helen

Keever Fay, Martha L. Rutherford, Olive Powell Shirey, Elizabeth Pfeiffer French, and Katherine L. Sheridan.

Following this initiation a formal banquet was given in the ballroom of Levering hall. Elizabeth Thorington was toastmaster. The speeches at the banquet followed the plan of the NRA: "The Wise Owl," Amy Mister—president of Gamma Psi, installing chapter; "Members," Isabel Colvin—president of Delta Theta chapter; "We Do Our Part," Mrs. Roszel Thomsen—former grand president of Tau Kappa Pi association; "Consumers," Elizabeth Rutherford—president of Baltimore Alumnæ association; "Our Code," Catherine Simmons—co-organizer of Delta Theta; and "Administrator," Mrs. H. C. Barney.

The toastmaster, knowing that many were wondering who's who, introduced visiting Kappas and several newly-acquired Kappas. Among them were Mrs. Westerman and Mrs. Kolbe, two former grand presidents.

Many expressions of welcome into our sisterhood were extended by: Mrs. James F. McNaboe, Mrs. Guy H. Tolman, Mrs. John K. Boardman, Clara Pierce, Mrs. G. M. Hosteler, Mrs. Eliza Sellers, Marie Mount, Mrs. Thomas Stokes, Jr., Mary Hatfield, Mrs. Wallace, Helen Snyder, and Elizabeth Bartlett.

We were indeed glad to have for initiation Mrs. French who came to Baltimore from California, and Mrs. McGee who flew here from Casper, Wyoming. Emily Schilpp, former president of Tau Kappa Pi Alumnae association, and Mrs. Morris Soper, a very active alumna of Tau Kappa Pi, expressed their sincere interest in becoming members of Kappa Kappa Gamma.

We were delighted to have many chapters of Kappa Kappa Gamma represented at the banquet.

Helen Snyder presided at the model chapter meeting at Levering hall Sunday, September 24, at 10 A.M. At this meeting the officers of Delta Theta were installed. Mrs. Barney told the meaning of the various symbols worn by national officers. Clara Pierce explained the use of our archives, and we were also delighted to learn of our excellent financial status. We were astounded at the many functions of the central office as outlined to us by Mary Hatfield, cataloguer.

Sunday afternoon several Kappas were taken sight-seeing around the city to many of its traditional places.

The tea given by Emily Schilpp to the visiting Kappas, various members of Goucher college faculty, and Baltimore Kappas, was the climax of the installation.



Celebrities all in a group at Goucher included, standing, left to right: Nina Vest Douglas, Upsilon, installation marshal; Alice Tillotson Barney, Chi, grand president; Mary Hatfield, Gamma Theta, central office assistant; Helen Snyder, Beta Pi, field secretary; Ruth Hocker, Beta Rho, chairman installation equipment; Almira Johnson McNaboe, Eta, director of provinces; Kathryn Strong Tregellis, Beta Mu, chairman of music; Elizabeth Rutherford, Beta Lambda, chapter scholarship adviser. Sitting, left to right: Clara O. Pierce, Beta Nu, executive secretary; Louise Chester Haworth, Beta Nu, chairman of publicity; and Eleanor Penniman Boardman, Beta Nu, Gamma province president.



CHARTER MEMBERS OF DELTA THETA CHAPTER, GOUCHER INSTALLATION

Catherine Simmons, $\Delta \Theta$ Co-organizer

CATHERINE SIMMONS, of Lambda chapter, was awarded a co-organizer scholarship to Goucher college for 1933-34 school year.

Last June she received her A.B. from the University of Akron. Her father also graduated from the same school (formerly Buchtel college) where he was a professor of chemistry for a number of years and this fall became president.

Catherine was elected delegate to the 1932 convention at Swampscott, and served in the following chapter offices: president, treasurer, pledge mistress, Panhellenic delegate, and as a member of the house committee. On the campus she participated in varied activities as secretary of the student council, president of Pierian (senior local awarded

for activities), student adviser (under the dean of women), and the 1933 May queen.



Elizabeth Trundle Thorington, Beta Sigma, who presided at the Delta Theta installation banquet, adapted a well-known verse, as follows, to read on that occasion:

The Tau Kaps are a jolly lot,
I like 'em.
Their record's clear, with ne'er a blot.
I like 'em.
I like 'em naughty, tall, and lean,
And fat and short, and good, and green,
And many other kinds I've seen,
I like 'em.
They study hard and do their best,
They dance and play and all the rest—
I like 'em.
But when they wear the Golden Key
And members are of K K G,—
I LOVE 'EM!

N.P.C. to Survey Rushing Rules: New Rotation Plan Vetoed

By CLARA O. PIERCE, *Executive Secretary*

THE TWENTY-THIRD National Panhellenic Congress scheduled to meet October 12-14, 1933, at the Palmer House in Chicago was called to order by Mrs. Clifford Rader, national president of Phi Mu and alternate for Mrs. Edward Prince, who was ill and unable to attend. For the first time I was a participant rather than a by-stander in the business of the congress, being first alternate for our grand president, and automatically assuming the duties of the Panhellenic representative under the circumstances which faced us.

This meeting was shortened, due no doubt to the desire of all to cut expenses; therefore business had to be promptly dispatched following registration. Of course, this is the purpose of meeting, but it seemed to me that personal contacts gained over the tea cups were sadly lacking, an opinion which was shared by our two alternates: Marie B. Macnaughtan and Helen Snyder. Several changes in the roster should be mentioned. Phi Omega Pi and Sigma Phi Beta have merged under the name of the former and Theta Upsilon has absorbed Lambda Omega. This left only two associate members of the congress (Beta Sigma Omicron and Phi Omega Pi), which were both admitted to full membership. Mergers are one of the most prevalent results of the depression in the fraternity world; but I believe they will mean stronger groups in the future even if the number is lessened.

Reports of the executive and standing committees consumed the best part of the first day. The most outstanding report was given by Miss Louise Leonard of Alpha Gamma Delta upon a new plan for the rotation of the executive committee officers. Heretofore, the offices have rotated according to the date of the founding of the organizations. In the past when Panhellenic was composed of only half a dozen groups this was very satisfactory. However, it does not fit the needs of the present day. In my opinion more interest would be shown in Panhellenic by a change in the method of selecting the executive committee. The plan presented by Miss Leonard indicated that much time and thought had been given to the problem, which has been fostering discontent during the past few years. I regret that the majority of the delegates were not foresighted enough to accept it.

The session with the city Panhellenics was dispensed with and Friday was given over to the campus representatives, with the exception of a short session in the late afternoon. In the morning talks were given by members of the congress on: "Present Day Fraternity Responsibilities and Interfraternity Obligations," "Practical Fraternity Problems Which Can Be Solved Through College Panhellenic Action," and "Ways in Which National Panhellenic Congress Can Best Serve College Panhellenics." Each of these was followed by a brief discussion. In the

afternoon Dean Agnes Wells of Indiana university addressed Panhellenic. This was followed by round table groups on: "Rushing and Pledging" and "College Panhellenic Organization and Penalization Problems." The former was led by Kappa's field secretary, who was impressed with the alert and intelligent interest displayed by the undergraduates, and the eagerness with which they looked to national Panhellenic for help.

The purpose of inviting the campus groups to meet with us is to bring about a closer relationship and through them work for the improvement of campus Panhellenics. I approve heartily of the motive but am not yet convinced that the program has proven worth while. However, it was voted to extend an invitation to them for the next meeting which will perhaps decide the future policy. From these discussions a recommendation was made that the next administration make a survey of rushing rules, which ought to be both informative and helpful.

The one opportunity for discussions in small groups is at the dinner meetings where the various officers come together in an informal way. This year the dinners were divided into national presidents, inspectors, executive secretaries, and editors. The exchange of ideas is always interesting. Later the same evening round tables were held on: "Financing the Chapter House," led by Mrs. D. B. Grasset of Kappa Alpha Theta; "Rushing Expenditures," by Mrs. George Lindsay of Alpha Phi; and "The Relation of Fraternities to the Junior College," by Mrs. Irving Brown of Alpha Chi Omega. Interest was indicated in these meetings by a large attendance. The most valuable suggestion which grew out of this discussion was the recommendation to the

next congress that a survey of rushing costs be made, which we hope will result in more conservative parties. Many campuses have put limitations on their own groups, but there are still those where such expenditures make rushing most conspicuous and the subject of outside criticism.

Each member of the congress has an opportunity to submit subjects for discussion. Among those adopted were: that N.P.C. fraternities co-operate among themselves and with university authorities to control the tendency to build exorbitantly expensive fraternity houses; that in reporting fraternity costs differentiation be made between local and national fees; that N.P.C. fraternities interest their chapters in the preceptor-tutorial system; that intelligent co-operation with deans of women and university presidents be sought; that N.P.C. work out a dignified publicity program which shall set forth definite objectives and accomplishments of N.P.C. fraternities. Further business of the congress resulted in dropping the publicity chairman from the list of standing committees, for there are few subjects of interest to all magazine readers. Should an identical article be desired in the future it will come through the editors' conference, to the expense of which N.P.C. will contribute \$25.00 annually. Much discussion was held over the revised constitution and standing rules proposed for college Panhellenics. As there was not time to complete this report, it was referred back to the committee.

Kappa was fortunate in having other officers present besides the official representatives. Due to the central location of the meeting and the low railroad rates being offered to Chicago at this time, it was planned to have four

council members from the middle west attend. After the sudden loss of Kappa's grand president, the nearest officer, who was the director of provinces, was substituted. Unexpected council business arose and the grand vice-president was also present part of the time. In addition, the annual meeting of editors was going on in conjunction with the other affairs for which the editor of *THE KEY* was in attendance.



Winter life at the Panhellenic is in full swing. The regular program of events arranged by the management, Mrs. E. J. Durand and Miss Nan Cannon, included in October and November a political rally on New York's

mayoralty campaign, a lecture on Russia by Mary Van Kleeck, a song recital, a discussion of Eugene O'Neil's latest play by a critic, a demonstration of modern German gymnastics, and a showing of pictures of Chinese life by Katherine Drier.

Bennington college, new experimental college at Bennington, Vermont, has taken offices in the Panhellenic for the ways and means committee of the college, and Mr. Frederic H. Kent, treasurer of the college, with Mrs. Kent, has become a welcome permanent resident of the house.

The floor opened to men last year seems by way of becoming a literary center. One successful play now running on Broadway was written on that floor. A mystery story writer has been living there. Every now and then you may see dining in the restaurant an editor of *The New York*, or a certain distinguished novelist down from New England.



Kappa was proud of these delegates at the college Panhellenic meeting in Chicago. No other group had so many of its undergraduate members present officially. Standing, left to right, are Louise Linkins, Gamma Chi; Florence Lloyd Jones, Eta; Helen Pickrell, Gamma Alpha; Daphne Dailey, Gamma Nu. Seated, left to right: Josephine McCausey, Beta Delta; Marjorie Kirkpatrick, Epsilon; Mary Ellen Todd, Delta; Clara Giese, Gamma Iota. Mary Ellen is wearing one of the lovely old hand-made badges, several of which are in the possession of Delta chapter. Without having asked Mary Ellen, we suspect that this is the scholarship key, mentioned in the Kappa history's account of Delta chapter and first awarded during the visit of Mrs. Richard Lloyd Jones, as grand president, to the chapter in 1928. Mrs. Lloyd Jones, mother of Florence Lloyd Jones, presented a gold Delta guard for the badge.

Done in Remembrance

By HELEN C. BOWER, *Editor of THE KEY*

I'LL BE SEEING YOU" are words I shall never hear again without remembering that they were at the end of the last letter Alice Barney wrote me.

Alice had wanted me to go to Chicago for the Panhellenic Congress, October 12-14, particularly for the editors' conference, because I had never attended one, and this year the men were to have a joint meeting with the women. I had not seen Alice since the convention at Swampscott in 1932, and she was to be Kappa's Panhellenic delegate.

So she wrote, just before she started east, "I'll be seeing you."

But what was to have been a gay reunion became an emergency conference of the grand council, with ribbons of mourning under every golden key, in Alice's memory. Only the Friday before N.P.C. began its sessions, Marie Macnaughtan, Clara Pierce and Helen Snyder had been in Minneapolis to represent Kappa Kappa Gamma officially at her funeral. But all of us were in Chicago because we had to "carry on," in the larger interests of the fraternity.

One of the first persons I met was Mrs. Arthur Hoffman, grand president of Gamma Phi Beta, who spoke so touchingly of Alice, whom she had known since childhood. When they were girls, their families had had neighboring summer homes on Lake Minnetonka. Mrs. Hoffman, whose home is now in Minneapolis, had also been at Alice's funeral.

Missing Alice so unutterably among ourselves, with the shock of her death so recent, we were all constantly reminded

of Kappa's loss. At the opening meeting of N.P.C. a motion was carried that resolutions on her death be drawn up, to be spread upon the minutes.

Thursday noon, October 12, the women editors had luncheon together in the Palmer House, with Wilma Smith Leland, Alpha Omicron Pi, presiding. Shirley Kreasan Krieg, Zeta Tau Alpha, secretary for the past two years, became the new president of the "Sorority Editors' conference." Frances Warren Baker, Sigma Kappa, was elected secretary. According to the conference procedure, Mrs. Baker will succeed Mrs. Krieg as president at the next meeting.

Places at the table were attractively marked by tiny facsimiles of the various magazine covers. *THE KEY* was between the Alpha Phi *Quarterly*, Ruth Sanders Thomson, editor, and *The Dial* of Theta Upsilon, Agnes Aronson Smith, editor. I was especially interested to meet Mrs. Thomson, who knows Lucy Park, Psi, in New York. There were 23 present at the luncheon, including several business managers and assistant editors. It was the largest luncheon party in the 20 years since the conference was established.

Helen Sims Hall, editor of the Alpha Gamma Delta *Quarterly*, led the first discussion, on "Cutting Corners." Mary Katharine Lutz, editor of *The Arrow* of Pi Beta Phi, led the second discussion, on "General Publicity with Emphasis on Philanthropic Work."

During the day I met a Kappa visitor to N.P.C., Mrs. Roy D. Hickman (Dorothy Dunkerly, Gamma Beta), of

Birmingham, Alabama. I was glad when she told me voluntarily that every time *THE KEY* comes she looks all through it first, then settles down to read her own chapter letter. Later I was to hear both men and women editors stress again and again the importance and value of chapter letters.

Thursday evening members of the College Fraternity Editors' association and the conference were guests of Sigma Alpha Epsilon for dinner in the magnificent Levere Memorial temple in Evanston. Mrs. Thomson, Margaret H. Pease of Delta Zeta's *Lamp*, Margaret Daigh van Aalst of Beta Phi Alpha's *Aldebaran*, Christelle Ferguson of Chi Omega's *Eleusis*, Florence Merdian of Phi Mu's *Aglaiia* and the editorial we of *THE KEY* rode out and back together in a taxi.

The Sigma Alpha Epsilon temple is all that has been said or written of it as a splendid tribute both to "Billy" Levere's memory and to the spirit of fraternity. I had all too little time to see the collection of fraternity memorabilia. But I was not surprised to learn that hundreds of visitors come there every Sunday afternoon, when the building is open to the public.

In the chapel, just in front of the altar, I was interested to see a fine portrait of Federal Judge Arthur J. Tuttle, of Detroit, former eminent supreme archon of Sigma Alpha Epsilon. Then someone said it had been unveiled only that afternoon by Judge Tuttle's daughters, Esther and Louise, both of Beta Delta, my own chapter. Later I saw them at dinner and Judge Tuttle introduced me to Herr Johannes Waller, who has painted all the portraits and murals which adorn the temple. Herr Waller is at work on the fraternity coats-of-arms which will ornament

the vaulted ceiling of the Panhellenic room, the basement hall in which dinner was served. Like an editor I asked Judge Tuttle for a photograph of his portrait for *THE KEY*; and before dinner was over he brought me the very first photograph he had given any one. At my request he autographed it; and after the accompanying cut is made for *THE KEY* the photograph is to be framed and hung in Kappa's central office as an honored "association item."

Up at the speakers' table Phi Kappa Psi's C. F. Williams was sitting in state as president of the C.F.E. association. I was delighted when he came down to introduce himself to *THE KEY*'s editor as a Kappa father. His daughter is Mary Louise Williams, Iota.

Phi Gamma Delta's renowned "Scoop" Wilkinson was toastmaster, a pundit of the first rank, who at once addressed us as "fellow galley slaves." He also reminded us that our meeting place was especially appropriate in view of the fact that William C. Levere had been first president of the Fraternity Editors' association, in 1923. Mr. Wilkinson introduced Mrs. Leland, Mrs. Krieg and Edward T. T. Williams, chairman of the National Interfraternity conference.

Sigma Chi's famous John T. McCutcheon, *Chicago Tribune* cartoonist, was the first speaker, relating in charming fashion incidents of old days in Chicago, where he came to work in 1889; of George Ade's first job on a Chicago paper "covering the weather"; and of the time Gordon Selfridge hired a special train to take one of Mr. McCutcheon's cartoons from Lake Geneva to Chicago. According to Mr. McCutcheon, a cartoonist must know how to draw "well enough," and have a sense of humor, a news sense, and

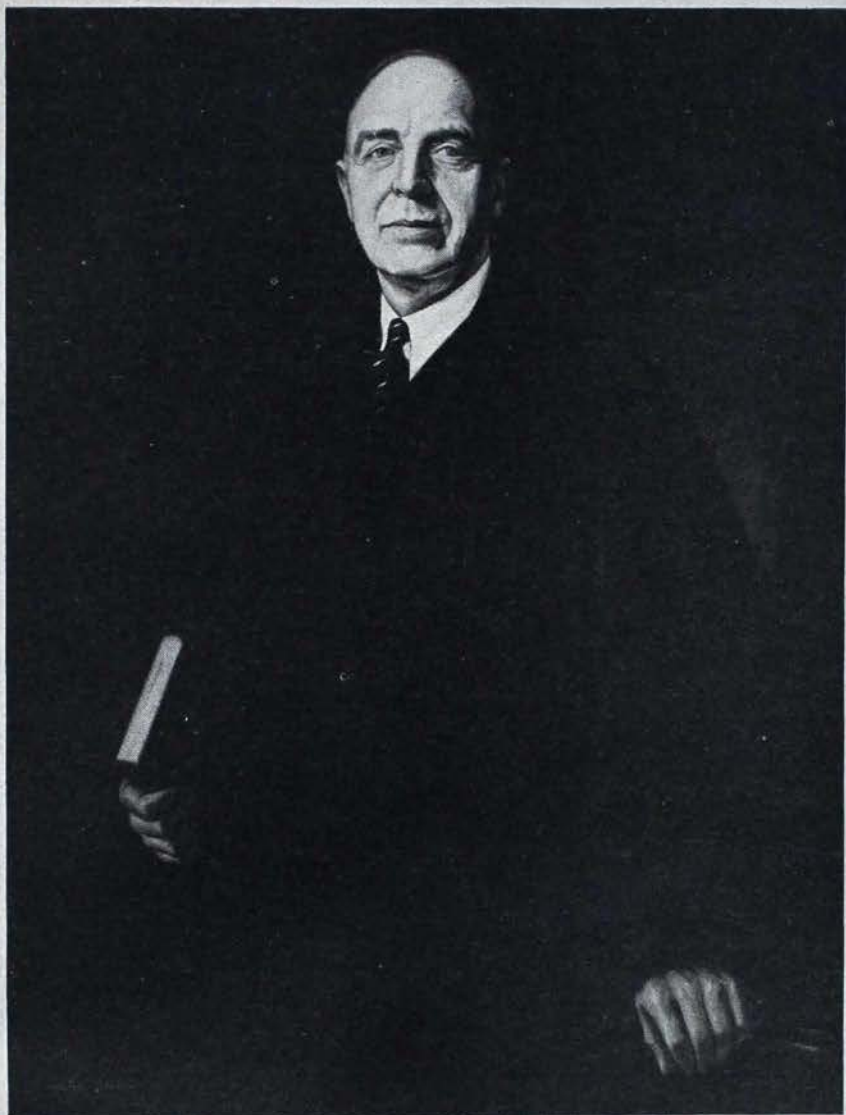

20 Kappa
14 Kappa
Jasmina

Fraternally

Arthur Little SAE

Oct 12, 1933-

knowledge of history, mythology and the Bible. I listened, and thought of Browning's words, "the little more, and how much it is; the little less, and what worlds away." For despite Mr. McCutcheon's modesty, it is that "little more" which distinguishes his talent from that of a cartoonist who has even all of the qualifications he mentioned.

Sigma Alpha Epsilon's Judge Alfred K. Nippert was introduced as the man "largely responsible for the Sigma Alpha Epsilon temple." Both he and Mr. McCutcheon are veterans of the World's Fair of '93; and both referred to this with pride and humor, commenting as well on their adventures at the Century of Progress. But Judge Nippert had much to say about fraternity, how much of the reform in fraternity manners and spirit toward one another was due to editors and secretaries of early days. Today, when interfraternity "foolishness and silliness" are gone, there are other dangers.

"The public in general gets the idea that any organization with a Greek name is on a par with others," he said. "Greek letter fraternities are being misrepresented in the eyes of the world. There is so much good in the fraternity system, and there ought to be a distinction in the public mind."

Judge Nippert then told something of the Sigma Alpha Epsilon temple, and how Billy Levere's dream of it was realized. Sigma Alpha Epsilon has not been afraid to pour into it traditions, legends and history, and so "It is bound to have an influence on generations yet to come."

While the rest of the building is devoted to Sigma Alpha Epsilon, the Panhellenic room will have only the mural, already completed, showing the scene of Sigma Alpha Epsilon's found-

ing in 1856. Other murals will show the founding of Phi Beta Kappa; the log cabin of Delta Kappa Epsilon, forerunner of the fraternity house; and a Northwestern campus tradition of a shipwreck in 1860 when 27 lives were saved by college men from a life-saving station near the present site of the Sigma Alpha Epsilon temple, the majority of the life-saving crew having been members of Phi Gamma Delta. The room will be complete within a year, and it is the hope of Sigma Alpha Epsilon that it will express a "friendly, social spirit" toward and within the Greek world.

Judge Nippert's remarks were concluded with the story of a Tudor fireplace in the temple's tower, and how it came to have inscribed upon it these words: "How can I warm thee, if thy heart be cold?"

"Some people are selfish, only wanting what they can get out of a fraternity," he said. "Now those of us here have rituals that are almost all the same. But what effort do we make to keep true to the ritual? We ask our members for dues. We tell them to play for the team, to be big men on the campus. But how often do we tell them what they swore to?"

"Something ought to bring home to the young men and women their need to warm their hearts at the altar of their sorority or fraternity."

Representing the women, Amy O. Parmelee, of Delta Delta Delta's *Trident*, gave the last toast. Although introduced as "dean of the sorority editors," Mrs. Parmelee figured that she must be about 12 years old if "Life Begins at Forty." With scintillating humor she told about having returned recently to college for some courses.

"I'm all for the young people on the

campuses today," she said. "There is among them a return to more normal social life, to simple dating and double dating.

"They are too strongly individual to be led. But we should stand back of them. They are the ones who have found themselves in this position we have made for them."

After the program the men permitted their women guests to listen in on a snappy business session. Charles Edward Thomas, Sigma Nu, was elected president; former vice-president, K. D. Pulcifer, Pi Kappa Alpha, became secretary-treasurer, the office formerly occupied by Mr. Thomas; and Linn C. Lightner, Lambda Chi Alpha, became vice-president.

For N.P.C. Friday was devoted to college Panhellenic. For Kappa it was Founders' day, October 13.

While Clara Pierce and Helen Snyder lunched at Fred Harvey's with the eight undergraduate Kappas who had arrived for the day (the largest number of college Panhellenic delegates from any one women's fraternity), Mrs. McNaboe, Mrs. Macnaughtan, Eleanor V. V. Bennet and I were guests of the Chicago Alumnae association at their Founders' day luncheon in the College Inn. Officers of the North Shore alumnae were also luncheon guests. I was glad to see Nena MacIntyre Cook and Frieda McLellan Kirkpatrick, both Beta Deltas now living near Chicago, and Nena's younger sister, Margaret MacIntyre Clark, also Beta Delta, who lives in Detroit and whom I almost never see at home! The council members had to leave early for another meeting and the editor, as ranking national chairman, was left behind to make a speech. None of us in Kappa's official family felt very much like

speech-making, under all the circumstances. Yet to make as good a speech as I possibly could was something more to be done for Alice Barney, in her memory. It was a Founders' day I shall not forget. With Mrs. S. D. Flinn (Janet MacDonald, Gamma Epsilon) presiding, the entire group also paid a tribute to Alice's memory.

That evening the joint banquet of Panhellenic and the Interfraternity conference was given in the Palmer House ball room. Dorothy Wilson, Beta Lambda, wife of "Tug" Wilson, Northwestern's athletic director, sat at the speakers' table, and was introduced as president of the Chicago City Panhellenic. Mrs. Parmelee and Dr. William Wieland, Delta Tau Delta, were joint toastmasters. The room was enormous and I couldn't hear very well. But Dr. Wieland made several references to Kappas, such as "the Kappas were good to look at, but they hadn't much sense."

The editor was fortunate enough to sit at dinner with Kappa's college Panhellenic delegates. The awe was about evenly divided. One of the delegates was Florence Lloyd Jones, Eta, who spent some time before her own college days travelling with her mother, Georgia Hayden Lloyd Jones, when the latter was grand president of Kappa. Hearing me tell about the editors' dinner, Florence (known to her family and friends as "Bisser," and for good reason) said that one year she and her mother often saw Sigma Alpha Epsilon's Billy Levere as their paths crossed and recrossed in their travels.

N.P.C. concluded its sessions Saturday and my débutante days were over. At noon Saturday I had luncheon with Marion Selee, Phi, who happened to be in Chicago with the San Carlo opera

company and thus added one more delightful Kappa association to the occasion, despite the sad significance of the black ribbon under our badges.

Present at the women editors' luncheon were: Chairman, Wilma Smith Leland, editor of *To Dragma* of Alpha Omicron Pi; secretary, Shirley Kreasan Krieg, editor of *Themis* of Zeta Tau Alpha; Anna Miller Knoté, editor, *The Alpha Xi Delta Quarterly*; L. Pearle Green, editor, *The Kappa Alpha Theta*; Agnes Aronson Smith, editor, *The Dial of Theta Upsilon*; Helen C. Bower, editor *THE KEY* of Kappa Kappa Gamma; Ruth Sanders Thomson, editor, *The Alpha Phi Quarterly*; Margaret H. Pease, editor, *The Lamp* of Delta Zeta and Irene C. Boughton, business manager; Margaret Daigh van Aalst, editor, *The Aldebaran* of Beta Phi Alpha; Christelle Ferguson, editor, *The Eleusis* of Chi Omega; Amy O. Parmelee, editor, *The Trident* of Delta Delta Delta; Pearl Bonisteel, business manager and Daisy Payne Young, staff member, *The Trident* of Delta Delta Delta; Florence Merdian, editor, *The Aglaia* of Phi Mu; Gertrude J. Barlow, editor, *The Urn* of Beta Sigma Omicron; Mary Katharine Lutz, editor, *The Arrow* of Pi Beta Phi; Jean James, editor, *The Adelphean* of Alpha Delta Pi and Nadine Newbill Jenner, associate editor; Frances Warren Baker, editor, *The Triangle* of Sigma Kappa and Marian S. Hemingway, staff member; Helen Sims Hall, editor, *The Alpha Gamma Delta Quarterly*; Theodora Maltbie Collins, editor, *The Lyre* of Alpha Chi Omega.



Attracted by the brilliant flood lights on the Washington monument, migrating birds fly blindly to their death, Phoebe M. Knappen, Gamma Chi, associated with the National Biological Survey, told members of the American Ornithological union at their semi-centennial meeting in New York in November. This makes the Washington monument an outstanding menace to bird life, according to the report of Miss Knappen's address in *The Washington Herald*. Member of the Washington Alumnae association, adviser to Gamma Chi, Phoebe Knappen has many Kappa relatives, including Kate Bird Cross, Chi, third grand president. Phoebe's mother is Nellie Cross Knappen, Chi.

Many Greek Groups Mourn Lost Leaders

IN THE November issue of *The Trident* of Delta Delta Delta, which records the death, last summer, of Mrs. Elizabeth Roff Friel, secretary of its council, is the following:

"Many Greek letter organizations have suffered serious loss of leadership in recent months. *Banta's Greek Exchange* for October carries this paragraph: 'The passing of Joseph C. Nate, Sigma Chi, Willis O. Robb, Beta Theta Pi, Alta A. Loud, Alpha Chi Omega, Elizabeth Roff Friel, Delta Delta Delta, Francis H. Sisson, Beta Theta Pi, and Henry Suzzallo, Zeta Psi, has left a chasm in the ranks of fraternity builders.' To this group must now be added the name of Alice Tillotson Barney, grand president of Kappa Kappa Gamma, who died suddenly on October 3, following her participation in the installation of a new chapter at Goucher. Saddened by its own loss, Tri Delta extends its sympathy to these brother and sister organizations."

So, too, does Kappa take this opportunity, from its own deep grief, to express sympathy for the passing of so many men and women outstanding in fraternity circles.

In the death of Mrs. Friel, an active member of the Delta Delta Delta council has been taken for the first time in almost 50 years of its history.

The November issue of *The Lyre* of Alpha Chi Omega contains memorial tributes to Mrs. Alta Allen Loud, past national president, whose death, June 28, 1933, resulted from injuries sustained when she was struck by an automobile.

Eleanor Bennet Appointed Grand President; Her Service Record in Kappa

By ELEANOR V. V. BENNET, *Pi*; and BEATRICE LUDLOW, *Pi*

ALTHOUGH Eleanor V. V. Bennet was born in Williamsport, Pennsylvania, she migrated to the "Golden State" at the early age of four, thus being a thorough Californian. She



ELEANOR V. V. BENNET, *Pi*

graduated from the Oakland high school and the University of California, where she received her B.A. and M.A. degrees. Since that time she has taught English, public speaking, and journalism in several high schools of the state, being at present a member of the faculty of the high school in San Leandro, a suburb of Oakland.

One of the organizers of the second *Pi* chapter at the University of California, she has from the first been not only deeply interested in her own group, but also intensely loyal to the fraternity as a whole, with an eager desire to know all about it, and make as many Kappa contacts as possible.

She has kept in close touch with *Pi*

through all the years, assisting the chapter in various advisory capacities; has as well always been an interested member of the local alumnae association, serving that body as president and in other ways; and in her good fortune as to opportunities for Kappa contacts, the wildest dreams of her early Kappa days have been far surpassed.

Eleanor Bennet has seven national conventions to her credit, where she has appeared as alumna delegate, twice as parliamentarian, as province vice-president and president, and as a national officer. At the Mills college convention, she was elected director of provinces, an office which she held for slightly over two terms. During that time she spent a year and a half visiting the active chapters and alumnae associations of the fraternity; while in the course of these travels, she inspected eight petitioning groups, and was instrumental in having them accepted by the fraternity, for she has always been an advocate of intelligent expansion. For nearly three years as grand vice-president, Miss Bennet's efforts have been directed to advancing the interests of the alumnae associations.

With this Kappa background and experience, she is ready to serve the fraternity in the office left vacant by the tragic passing of Alice Barney.

Dignified as an important alumna, enthusiastic as an eager active member, wise as Minerva, Miss Bennet brings to the office of grand president force of character, charm of personal-

ity, and richness of Kappa experience.

In enumerating Eleanor Bennet's virtues it is difficult to know where to begin. It may not be amiss to begin with a quality highly pleasing to the modern mind. Miss Bennet is broad-minded—in the best sense of the word, not as so many interpret it in excusing oneself and being severe on others, but in adhering strictly to lofty standards oneself, and yet viewing with tolerance and sympathy those "whose lights are not the stars." Miss Bennet exercises remarkable fairness, is deeply interested in the highest good of the fraternity, yet she possesses true human understanding of the extenuating circumstances of each case.

Those who have seen Miss Bennet preside at convention meetings need no eulogy of her executive ability, poise and knowledge of parliamentary law! And, too, those who have met her at conventions need no introduction to the gayer side of her nature. Moreover, Miss Bennet is excellent dinner company and this is one of the tributes reserved for the elect among one's friends.

Eleanor Bennet is one of the greatest living authorities on Kappa. And her love of the fraternity is as large as her knowledge. It is a love without sentimentality, a love generous, idealistic, but sufficiently practical in its expression.

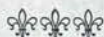

"Why not urge Kappa chapters to send for these and know what type of entertainment they encourage?" inquires Mildred Lewis Russel, Theta, posting from Los Angeles a file card of the D.A.R. guide to motion pictures.

In order to obtain this weekly service, one should put her name and address on 25 or 50 government post cards. These should be mailed in a package to Mrs. Russel, in care of the *Hollywood Citizen-News*, Hollywood, California. No message should be written on the reverse side of the cards, as that space is provided for printing the reviews.

"Mentioned in Dispatches"

AT THE University of Nebraska this fall the second co-operative home was opened for the use of university women. It is named Emma Parks Wilson hall, in honor of an early graduate and former dean of women at the university, and a member of Sigma chapter.

"Emma Parks graduated from the University of Nebraska, B.Sc., in 1880, before there was a fraternity for women there," adds Mrs. Westermann to information in a Lincoln newspaper. "She married a rising young lawyer and devoted herself to her family of two sons and two daughters and to community and church activities. Eventually she entered the graduate school and in 1898 received her M.A. in English literature and during the next two years served as the first dean of women of the university. It was on August 19, 1898, a few days before the opening of the national convention in Lincoln, that Mrs. Wilson was initiated into Sigma chapter. The initiation was held at the home of Mabel Richards (Ricketts) which is now Ellen Smith hall, the center of women's activities in the university, and was conducted by May Cynthia Whiting, a member of the faculty."

Mrs. Wilson died October 25, 1927. Her husband, Judge H. H. Wilson, and her children are well known in Lincoln. One son, Ralph Wilson, is an associate professor of law at the university; Walter Wilson is a Lincoln architect; Helen Wilson teaches art in Lincoln high school; and the second daughter, Blossom, lives in California.

Estelle Kemp Returns to Kappa Council in Former Office of Grand Vice-President

By KATHERINE T. MULLIN, *Editor of THE KEY, 1914-1922*

OUR GRAND COUNCIL is fortunate in this emergency to have persuaded Estelle Kemp to come back to work and take the office of grand vice-president. For she had eight years of experience on the council during the war decade. First as Estelle Kyle, Mortar Board and Φ B K just out of the University of Colorado, she was elected grand registrar at the Estes Park convention, for which she was marshal. Later she was grand secretary, and then grand vice-president, so her work as a national officer was comprehensive. She retired at the Glacier Park convention in 1922 because Master Frank A. Kemp III was very young then and needed much attention from his busy Kappa mother.

In all our problems in those days—and we had a good many new ones during the war—Estelle's fine clear thinking could always be depended on. She has kept in touch with the fraternity in these intervening years, because she has been the Panhellenic officer and has attended the meetings in Dallas and Boston. So it will be easy for her to get into harness again, and she will not be the sort of "old grad" who says "Now, when I was a college girl. . . ."

She lives in Scottsbluff, Nebraska, where she takes an active part in the life of the town. As chairman of the Red Cross chapter for the last two years, she does important work among the farmers of the district, who have been particularly hard hit during the depression. They are mostly Russians

who work in the beet fields. Her husband is an executive of the Great Northern Sugar company.

For two years also she has been chairman of the Scottsbluff Relief commission. She is secretary-treasurer of the sixth district of the state Parent-Teacher association, president of the junior high school P.T.A., and chair-



MRS. FRANK A. KEMP
(Estelle Kyle), B M

man of the mothers' auxiliary of the Boy Scouts. Now she says she plans to give up some of her activities the first of the year, to have more time for Kappa.

She has three sons, Frank, Bruce, and Philip, aged 12, 10 and 8, who, she hopes, some day will all be Beta Theta Psi, like their father.

We who were on the council working with her in other days are proud that she has been chosen to serve again, and can assure the fraternity that an excellent new officer has been elected.

“Mentioned in Dispatches”

AFTER President Roosevelt, last summer, appointed Mrs. Charles Cary Rumsey (Mary Harriman Rumsey, Beta Epsilon), chairman of the consumers' advisory board of the National



The New York Times
MRS. CHARLES
CARY RUMSEY
(Mary Harriman), B E

Recovery Administration, the Sunday magazine section of *The New York Times* published a long story about Mrs. Rumsey. Her father, the late Edward H. Harriman, was one of the most noted American pioneers in developing a vast railroad system

across the United States more than a quarter of a century ago. Mrs. Rumsey herself has many interests. She was founder of the Junior League.

“No poor girl ever went through college, also taking her master's, under greater handicaps than Mary Harriman,” an older Kappa wrote of her recently. “For she not only had to contend with opposition from her mother, who wanted her to be a society girl; but her father wanted her as company on his many trips west when she had to leave college for several months every year. On these trips she always took with her one of the older girls to study with her and try to keep up. She was her father's companion and he told her all his business plans. She is an interesting woman, particularly when you consider her background. She has always been interested in social work.”

Mrs. Rumsey is now a trustee of

Barnard college. She is also associated with *Today*, the new magazine published by Vincent Astor, with Professor Raymond Moley as editor.

Speaking of NRA, Delphine Schmitt, Delta Zeta, was head of the publicity division in the Denver civic campaign this summer for the national recovery program. And speaking of the Junior League, Kappas hold five out of six offices in the Lincoln, Nebraska, Junior League this year. They are: president, Mrs. Donald Stewart (Laura McRoberts, Sigma); first vice-president, Mrs. Joe W. Seacrest (Ruth Kadel, Sigma); treasurer, Mrs. Leland Waters (Marian Yungblut, Sigma); secretary, Mrs. George Salladin, Jr. (Janet Chase, Sigma); and editor, Mrs. E. J. Faulkner (Mary Elizabeth Thornton, Sigma). Mrs. Faulkner is also KEY correspondent for the Lincoln Alumnae association of Kappa Kappa Gamma.

When the Wabash, Indiana, Kiwanis club looked around for the resident of Wabash who had done the most good for the community during the past year, it chose to award its Star of Service for 1933 to Mrs. James Wilson (Cora Ebbinghouse, Iota). Mrs. Wilson has served for several years as president of the Wabash Associated Charities and for the last two years has devoted almost her entire time to relief work. Her three daughters, Mrs. Kenneth W. Huffine (Alice Wilson), Frances Wilson and Mary Elizabeth Wilson—are like their mother members of Iota chapter.

Copy Deadline and Helen Arrive in Detroit at the Same Time



HELEN SNYDER
Beta Pi, Field Secretary

SEPTEMBER 1—Back to Columbus after a wonderful summer in Seattle, I was ready to start another year of stimulating and delightful Kappa contacts. The first few weeks were busy ones, getting the itinerary in final shape, dashing over to Arkansas for rushing in the heat of early September (and thrilled to death over the splendid class they took—they had so much enthusiasm during rushing, and have started off the year in grand style), seeing Catherine Simmons of Akron in the central office before she embarked on her career as co-organizer for our new Goucher chapter, and gloating over the new directory which opens just like a telephone book, is most attractive, and very usable. I had time to get a few of my ideas about pledge training on paper to send out to pledge captains—was amazed to see it fill two pages in its final form, after saying near the end of the letter “this is just a beginning.” From the new directory, I compiled a list of over 50 places in the United States where alumnæ associations could be started—I surely hope a few of them at least will begin to get nationally-minded this year, for we need our alumnæ badly if we would realize our possibilities as a fraternity.

September 20. Clara O., Mary Hat-

field (central office) and I were off to Baltimore, leaving Columbus at the crack of dawn and driving throughout a whole beautiful day to arrive in Baltimore for dinner. Alice Barney and Almira McNaboe joined us there, and the next few days we were all engrossed in the installation services and attendant arrangements. The Tau Kappa Pis are now Kappas, much to our delight. There is a wholesome, fine type of girl in the new chapter, which gives promise of being a splendid chapter. Many of their alumnæ came back to be initiated, for which we were all very happy. The chapter has attractive rooms on Charles street near Goucher college, of which they are justly proud. We were royally entertained while in Baltimore, hadn't half the time we'd have liked to spend with the Kappas, old and new, and were off to Washington before we knew it. In Baltimore, the presence of May Westermann, Bertha Tolman, Marie Mount, Alice Hostetler, Hannah Stokes and many other Kappas added a great deal to the enjoyment of the occasion. The details of the installation will be told elsewhere in this issue, but I couldn't pass over such a big occasion in the fraternity without some mention of it.

September 25. After a fine trip with



Early in September Helen went over to visit Gamma Nu, at the University of Arkansas, in Fayetteville. Here are the chapter members and pledges she saw there.

Clara to Annapolis—a beautiful place is the Naval academy, and the town itself is as picturesque and old as almost any I have ever seen—we dropped in for a pleasant visit at the national headquarters of Phi Gamma Delta where “Scoop” Wilkinson, executive secretary, did the honors in fine style. They have a well-run and interesting office—was much intrigued by the collection of books by Fiji authors they have—wish we had more books of our Kappa authors. It is always a treat to see other national offices and see how they run things. It was such fun to visit Alice Hostetler again—she is always like a tonic to me, and we thoroughly enjoyed seeing her. In the evening, after a pleasant dinner with the Clyde Hadleys of Seattle—Edna Trueblood Hadley, Mu, really, although she has always seemed like a Beta Pi to me—we were royally honored at a reception given by the Washington Alumnae association where I saw many old friends of former visits. We dropped in to see Hannah Stokes and her cunning child before we left for the drive home.

September 28. Off to Denison, after collecting my belongings in Columbus and making ready for a nine-months stretch of chapter visits. Granville, Ohio, is the quaintest, loveliest old town and Denison university crowns the hill in a most impressive manner. The chapter was in the throes of rushing—have a six-weeks rushing system there—but it didn’t hinder their entertaining me beautifully. I always enjoy visiting such an idyllic spot, and consider Denison one of the best little schools I have seen, with a Kappa chapter to be very proud of. I “went pirate” at a dashing rushing party (at which as delicious a breakfast was served as I have ever seen), met the “Cap and Gown” group which have visions of Mortar Board dancing before their eyes, attended a Panhellenic meeting, and enjoyed the “General Jam,” a traditional campus affair at which the girls, dressed in their best bibs and tuckers, stand in receiving line to meet all the men in college—it is the “get-acquainted” party of the school year, after which everyone speaks to everyone else. It was a great success and a very pretty occasion—and one example of the friendliness and “chumminess” of the campus.

October 2 found me early at Delaware, Ohio, to visit Rho chapter. It was a pleasure to visit such a smoothly-run and progressive chapter—they have as fine a chapter technique as any chapter I have visited. They were very happy over their new pledges, 10 in number, the quota allotted each group until all have had a chance to pledge a sufficient number to keep their chapters going. They have a good Panhellenic and rules really stand for principles carefully observed. Ohio Wesleyan has a fine type of student attending it, and

a sane and wholesome atmosphere prevails there. I was particularly impressed with the constructive ideas of their dean of women. All the girls live in dormitories, and the fraternities have rooms near the campus for their meetings and informal gatherings. The Kappas have new rooms this year, conveniently located, and attractively furnished.

My visit to Rho was brought to an abrupt end when I learned of Alice Barney's sudden death, and I returned to Columbus to help with matters there. I cannot express the personal loss I feel in her passing, for she meant so very much to me—seems unbelievable that she could have gone so suddenly from us. Her lovable and friendly spirit, unswerving loyalty, and devotion to Kappa will never be forgotten in Kappa or in the fraternity world. The whole world seemed topsy turvy, and my feelings felt paralyzed for a long time after the sad news—even to have been at the funeral in Minneapolis, where a Kappa touch in the service made it especially memorable to us who were there, fails to make it all seem real. Clara O. and I went to Chicago by plane and were joined in Minneapolis by Marie Macnaughtan, and all of us will never forget the perfect peach that Florence Westlake was throughout the whole day—a marvelous person she is, with a heart of gold.

October 10 found Clara and me Chicago bound, this time by train, so we missed the beautiful sight of Chicago from the air—I shall never forget the picture of sparkling beauty it made, with a full moon over Lake Michigan, with the lights creating a dazzling fairyland of brilliancy for miles around. Panhellenic congress was the object of this trek to Chicago, and it



"Lamp the feet," wrote Mlle. Snyder, elegantly, on the back of the snapshot from which this picture was made. She meant that when she got all dressed up like Capt'n Kidd for the Gamma Omega pirate breakfast, she was fairly conscious of her feet in those galoshes or whatever.

was a busy week we put in, not only with Panhellenic, but Kappa council conference as well. I was particularly interested in the college Panhellenic delegates who came—and I had a pleasant afternoon's discussion with them on rushing and pledging. It is always a treat to see the officers of the other women's fraternities, to chat over fraternity matters with them, and to get an exchange of ideas. We got to see Marion Selee, Phi, who was singing with the San Carlo Opera company—always such fun to see her—and we're all so proud of Dorothy Wilson, Beta Lambda, who as president of City Panhellenic in Chicago, had a very important part in the congress. The joint banquet of the Interfraternity conference and Panhellenic was a lot of fun—the first of its kind to be arranged—and it was interesting to see so many of these men's fraternity officers of whom we hear so much. I celebrated my birth-

day on Founders' day—might have forgotten it had the council not been so thoughtful—and was sorry not to have had the time to celebrate it, as usual, at a Kappa affair, since the full program of Panhellenic made impossible attendance at the Chicago Alumnae association's luncheon which I understand was delightful and well-attended. I took time out to see the Stanford-Northwestern football game in Chicago, got a last fleeting glimpse of the Fair, and loved seeing the Art institute again. You have all heard by now that Eleanor Bennet is our new president and Estelle Kyle Kemp the new grand vice-president—I think we are fortunate to have two such fine people to take over the fraternity offices.

October 18 I was back at the pleasant occupation of chapter visiting, this time with Northwestern as the victim. Upsilon is a lovely chapter, well-managed financially and splendid in personnel. Watch out, you chapters who have designs on the efficiency cup, for Upsilon is decidedly determined to capture it before long. Their pledges are the pride of their heart, and with reason. It is always fun to visit a chapter which is really working and has the will to improve. They had a clever diary read at chapter meeting when I was there—a mock radio broadcast which was most entertaining. They have instituted a light chairman this year, who has had the magical effect of producing darkness in unoccupied study rooms. An up-and-coming efficiency chairman is hard at work in their chapter, too. Many transfers are at Northwestern this year and it was nice to see them and hear news of their chapters. I was fortunate in arriving on the day of the North Shore alumnae meeting which was

most enjoyable—saw some delightful Kappas, and was pleased with the wealth of national information they have presented at their meetings.

October 20 found me off to Hillsdale, Michigan, after one last visit to the Art institute, my favorite spot in Chicago, with Augusta Watson Weir and Mildred Danner, both of Upsilon. It was a funny poky trip up to Hillsdale—train service is not yet all it could be—and I was a pretty tired field sec. when I arrived at my destination. Lovely Hillsdale in its gorgeous trees was a rare sight of beauty—I remember so well how impressed I was with it all when I was there two years ago just at this time of year (makes me feel like a hardened veteran to be able to look back over two years of chapter visiting). I thoroughly enjoyed the chapter and find their old traditions give them an individual and interesting touch. President Mauck and his charming Kappa wife have been warmly welcomed to the Hillsdale campus this year—he is Mrs. Walrath's brother. I saw Marion Willoughby (she was at Swampscott) for a few minutes and had a good chat with her. Hillsdale is a charming little college, with a fine type of student who takes school seriously and feels a real responsibility in providing its leadership.

October 24 I arrived in Adrian, lovely in its autumn foliage—I wonder if any state could have more exciting colors in the fall than Michigan. I admire their courageous little chapter, so strong in loyalty and tradition and enjoyed hearing of their rushing plans for the final big week of rush. Tri Delt is their rival on that campus, and with only the two sororities, it makes interesting competition. I was the guest of

Mrs. Lake in her attractive home across from the campus, and had a good meeting with the alumnae. I enjoyed going to chapel in the mornings, where they have a fine organist—his wife happens to be the Kappa faculty adviser. Xi chapter has one of the most interesting sets of archives in the fraternity—our single-letter chapters have much interesting old lore to browse through. A cold touch hit the countryside while I was there, and the leaves started whirling downward to make way for winter.

October 26. Delta Gamma chapter, East Lansing, Michigan, next stop. Their 17 new pledges, fine house, prospects of homecoming, returning of alumnae in large numbers, trimming Syracuse in a rousing football game, getting up the homecoming sign, all caused a lot of excitement. Such a busy time, and what fun to see so many of their alumnae, and to find the chapter getting along so beautifully. Despite a loss of over \$1,000 in bank closings last spring, they are getting along well financially. I had a fine time lunching with their peppy charter members before the game, and was much impressed with their fine spirit and devotion to the fraternity. Michigan State is a good school, has an attractive campus, and the life there seems very wholesome and well-ordered to me. Dorothy Wickstrom, a former president of the chapter is now in the dean's office, which makes us very proud of her. It was most gratifying to see the way Delta Gamma chapter has progressed in such a short time—they have a dandy year ahead of them, with a real crusade for high scholarship well under way. I loved calling on Virginia Hadley, Beta Chi, a plucky little Kap-



This is the triumph of make-up and costuming in which Helen saw vivacious Marion Selee, Phi, sing the role of the mother in "Jack and the Beanstalk" last May. Since then Helen has met up with Marion in Chicago and Detroit, in various roles.

pa whose long years of illness haven't in the least depressed her buoyant spirit—we had a fine time enthusing over Kentucky together.

October 29. Off to Ann Arbor, where another delightful chapter awaited me. Strong in a well-rounded pledge group, outstanding in leaders on campus, with a smooth-running house, comfortable in some attractive new bedroom furniture—studio couches and maple furniture—they have started off the year in grand style. I was happy to be present at the annual Panhellenic banquet, at which the highest ranking chapter in scholarship is presented with the winner's trophy—this year a five-volume set of Edna St. Vincent Millay's poetry was the award to Kappa Delta. Each chapter is seated according to its

rank, and Kappa was seventh, which in such a large group, was pretty close to the speakers' table, although they vow they'll be closer next time. We were proud to see four Kappas at the speakers' table, and Josephine McCausey, Kappa's president of Panhellenic, was a gracious and much-at-ease toastmistress. Dean Lloyd gave a splendid talk on the serious social responsibility which the sororities have, and President Ruthven made a strong appeal to wider horizons in fraternity thinking—a very inspiring program for the 770 girls present. A gift of books for scholastic attainment seems most ideal to me—ought to be an incentive to better chapter libraries, which I hope we may all have in the not-too-distant future. I met some old acquaintances of former Kappa visits in Ann Arbor—Bettina Beach Hughes, Rho, and Celia Gunthrup, Gamma Omega, and Mrs. Leete, former housemother at Cornell. And speaking of housemothers, Mrs. Doggett at Beta Delta is one of our finest.

November 1 finds me in Detroit at the end of my log, ready to hand this effort to the editor herself. They have a most active alumnae association here, of which Aletha Yerkes Smith, the attractive new Delta province president, is high mogul. I saw them at work at a thrift sale, which netted some coveted riches; had a good chat with the executive board; and even had time to see Marion Selee—she and I are always popping up in the same places—singing in "Faust." Helen Bower and I had a grand evening talking Kappa and what-have-you, to our heart's con-

tent, and I am off to Purdue in a few minutes.

The year has begun most auspiciously for our chapters, finances seem to have settled down considerably, and rushing seems to have gone along most encouragingly. I can hardly wait to see all of you this year—and do start saving your pennies for the convention at Yellowstone. It's going to be a grand convention.

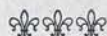

Manners Are Icumen In!

"Manners have rather come in again."

That is what Dean Virginia C. Gildersleeve, Beta Epsilon, told the 1933 freshman class at Barnard college, as reported in *The New York World-Telegram*.

"For some years manners were out of fashion, in college and elsewhere," she said. "Cultivate these outward tools. I commend manners to you. Pleasant manners add enormously to the attractiveness of life. They are a real asset in any career. At a tea, don't stand in a corner and gossip with particular friends and grab a cake as it goes by. Use it as an opportunity to know more varieties of human beings. Try to contribute to the occasion.

"Voices. Voices are important—the very way you speak, the quality of your voice. Even charming manners cannot carry off a raucous voice. American women are famous for unpleasant voices, though I think we are working some of that off. We ought not to be expected to talk just alike, but in a more or less pleasing voice that will give the impression of cultivation and education."

Among the "Don'ts" were these: "Don't sniff at student government, but take part. Don't join all the clubs immediately and then pay no attention to any of them. Choose a contrasting pair."

"And do not think of college as you do of the movies, as something going on in front of you," she said, "but as something in which you take an active part. College can offer you opportunities, but you have to educate yourselves."

Dean Lloyd Asks Fraternity Women to Set Standards on Campus

Address given by Alice Lloyd, dean of women at the University of Michigan, at the annual Panhellenic banquet, October 30, 1933, in Ann Arbor.

MY PARTICULAR job is a thrilling and interesting one, but never more thrilling or more interesting than on this occasion. I find myself looking forward to this each year, even though it has now become a habit to call upon me to speak. Though speech-making is not my forte, on this occasion I put my reluctance aside, because it is such a pleasure to address this huge, influential group of college women. It is the one and only time in the year when you are all together. This year I should like to make you feel your power.

We are here tonight to pay special honor to the group which shows the finest scholastic achievement of the past year. In great sincerity I say that this group has made a splendid average and that they have expressed in their year's work an acknowledgment of the true purpose of university life. But without in the least belittling what they have done, I want to emphasize another phase of university life and to ask that you all join in the task of leadership. I refer to social leadership in its broadest and finest sense.

The very fact that you exclude from membership those who for one reason or another you find wanting puts upon you a tremendous responsibility. Those who are here tonight for the first time have been asked to membership because they are believed to be scholastically and socially leaders, but there are many girls who are not here who have wanted you. You have not wanted

them. You are right to choose carefully, but you must be sure that you do not lightly or unnecessarily wound, and you must be still surer that what you offer to those that you take, and to the group life of the university as a whole, more than makes up for this unavoidable suffering.

This group with its size and prestige can shape the standards and govern the conduct of social life on this campus. You have such an unusual position. You are divided into small groups and can be very close to the members of your group. But you are also combined in this large group which gives you the power of numbers.

At the present time, our country is being shaken to its social foundations. Our social life developed during the years of prosperity, through too much quickly accumulated wealth and an unpopular prohibition law, into something unhealthy, extravagant, and selfish. Now the quickly accumulated wealth has been as quickly lost, and the unpopular prohibition law is being repealed. There is disturbing demoralization from both these causes. Young people, especially, reared in luxury quite naturally find it hard to adjust themselves to simplicity and because intemperance will soon cease to be illegal, it may perhaps temporarily be increased. What is the answer to it all? We have learned that we cannot legislate morals; they have to come from something within us which is more per-

sonal and fundamental, the something that comes from insight and understanding, which real education gives. You are a privileged group within a privileged group. By your own exclusiveness and selectiveness, you set yourselves up as social leaders. Is it too much to ask that you take an active and serious part in maintaining that subtle thing called morale on this campus? You can lead in setting the style of simplicity and good taste in dress and in entertaining, but above all you can lead, because you are powerful in numbers and prestige, in setting a standard of good taste and self-control in the still more important personal relationships of your college experience. As the country's leaders, as the hope of a democratic world, there are certain things which you may not do if you are to keep your self-respect and the respect of your fellow citizens who have not your opportunities.

Last year in February, the financial world tottered and we began wondering how long we could feed you. In the midst of this real dilemma, my telephone rang. It was long distance—the United Press—asking what action I was taking in regard to women wearing trouser suits on this campus. That is funny from almost any angle. It was the least of my troubles at the moment. But supposing you all wanted to wear trouser suits, what good would an action of mine do? From an aesthetic point of view, I am glad that you have decided against them for campus wear, for even Marlene Dietrich fails to make them look anything but awkward. Seriously, however, I cannot set the standards on this campus, but I want you to.

The university has asked me to be in a sense responsible for the social wel-

fare of the women of the University of Michigan. I can do little or nothing without your help. We need each other if anything is to be accomplished.

If I have been too serious tonight in an after-dinner speech, I apologize. It is my only opportunity of the year to speak to this great assembly. I have chosen to speak seriously this year because I want to express my faith in your understanding, and more especially, my faith in your power to make the life of this campus a life of dignity and true friendship.

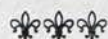

"Mentioned in Dispatches"

Down in Louisiana a committee of women, principally New Orleans civic and social leaders, was formed during the summer to work for the overthrow of Senator Huey P. Long's regime in their state. The chairman of the committee is Mrs. Arthur Hammond (Hilda Phelps, Beta Omicron).

"Women of Louisiana have watched their state lose a republican form of government through Senator Long's corrupt political machine," wrote Mrs. Hammond, according to *The New York Times*. "They have watched the ballot box become a sinister farce under Long's control. They have watched this Senator intimidate through reprisals the citizens of this state and have seen Senator Long disgrace himself by his conduct both here and elsewhere. . . . Women of Louisiana now appeal to the women of America to stand with them in a concerted effort to insist that the United States Senate, which is the sole judge of the qualifications of its members, rigorously judge the character and conduct of this man."

Lovely Colonial Williamsburg Restored

"Big City Which Made Good in Small Town"

By MARY NASH GOODWIN, *Gamma Kappa*

EDITOR'S NOTE: Mrs. Goodwin, who modestly refrained from identifying herself, is the daughter-in-law of the Rev. W. A. R. Goodwin, rector of Bruton Parish church, and the man who first had the inspiration responsible for Williamsburg's restoration.

A MAGIC WAND has been waved over Williamsburg in Virginia. All the ugliness of decay has been removed; all the beauty of age has been retained. Nearly 400 modern structures have been torn down to reveal the simple beauty of colonial antiquity. Buildings long destroyed are rising again.

When this transformation is complete, Williamsburg, the most historic and the first incorporated city in America, will provide a setting in which

the youth of America can relive the beginnings of the nation.

Jamestown, where the English colonial period in America began, is but four miles distant. Yorktown, where this colonial period ended, is but 14 miles away. Williamsburg, historically and geographically, is the link between.

Williamsburg was founded in 1632 as an outpost of Jamestown. Today it would be called a suburb—a place where people escape from the noises of the city. In the 17th century cities tried to escape when noises began in their suburbs.

All of us have seen small suburbs



These girls of Gamma Kappa chapter, founded at the College of William and Mary in 1923, have the privilege of living and going to school in the most remarkable, the most thoroughly historic, and in many ways the most beautiful city of the United States—Williamsburg, Virginia.

become the center of aging cities. Even so, after nearly a century of massacres, fires and rebellions had wracked Jamestown, Williamsburg became the seat of Virginia government in 1699.

Even before it became the capital, Williamsburg was chosen as the site of the College of William and Mary, the second oldest college in America. To it came the finest young men of the colony to polish their minds and their manners.

As capital, Williamsburg began to absorb the population of Jamestown. Soon, small though it was, it became the metropolis of the Virginia colony and one of the chief cities of America. It ranked in importance with Boston, New York, and Philadelphia. Jamestown became and remains a place of memories, sleeping beside the James.

Francis Nicholson was governor when Williamsburg became the capital. He felt that the town should be laid out anew to be equal to its new distinction. He provided a city plan which has remained unchanged to this day. Three parallel streets were formed running east and west, a mile in length. Cross streets ran north and south. The central and main street Nicholson named Duke of Gloucester, in honor of the eldest son of Queen Anne. The parallel streets he named Francis and Nicholson in a lapse of modesty.

At the head of the Duke of Gloucester street the college stood. At its foot the capitol was erected. As one governor succeeded another, new buildings were erected: a church, a palace for the royal governors, a powder magazine, a court house. As the public buildings appeared, they were surrounded by homes and shops and taverns. In 1716, the first theater in

America was built beside the Palace Green.

There can be little doubt that as early as 1720 Williamsburg boasted of the handsomest array of buildings in America. The city proved a constant source of surprise to visitors from England who came expecting a barren and a savage land. Its social life was perhaps the gayest in the country. The voices of its orators echoed up and down the seaboard. Commerce founded upon rich tobacco crops centered in its streets. Its college prospered.

In the 17th century Williamsburg had watched and shared in the rise and fall of Bacon's rebellion. A century later it fostered another rebellion which we know as the American Revolution. Before the House of Burgesses, meeting in its capitol, Patrick Henry made his Caesar-Brutus speech. Here George Mason offered his bill of rights. From this building resolutions went out calling on the continental congress at Philadelphia to declare the colonies free and independent.

This revolution, to which she contributed so much, brought about Williamsburg's undoing. Situated on a narrow peninsula between the James and York rivers, the city was open to attack and capture. In 1779 the seat of government was moved inland to Richmond, which was built upon hills. With the moving of the capitol the prominence of Williamsburg passed.

The college continued on, and a hospital for the insane, the oldest in America, added a means of sustenance. Through the 19th century the city languished in the sun, disturbed only by the frantic years of the War Between the States. By some it was called "the place where a thousand lazy live

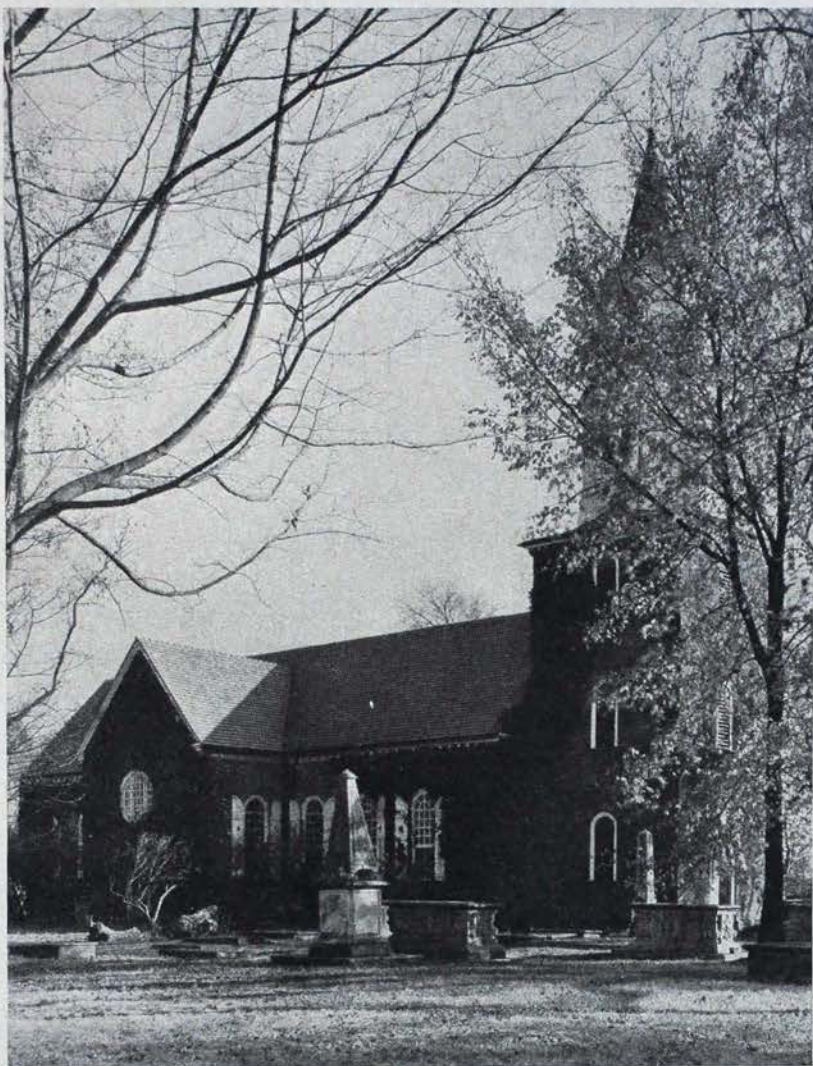

Here, with a bit of its churchyard, is Bruton Parish church, the court church of colonial Virginia. Restored in 1905 under the direction of the Rev. W. A. R. Goodwin, its rector, it was the forerunner of the entire Williamsburg restoration.

off a thousand crazy." By others it was seen as the place where mighty ghosts walked in the shadows of beautiful buildings. There was little reason to disturb these ghosts and their surroundings.

In 1902 the Rev. W. A. R. Goodwin became rector of Williamsburg's Bruton Parish church. He restored this building and, in so doing, became inter-

ested in the other ancient homes and buildings of the city which were gradually disappearing. Twenty years later, he interested Mr. John D. Rockefeller, Jr., in restoring and preserving the old city for the future.

Williamsburg appealed to Mr. Rockefeller as one of the most historic spots in America, as having preserved a greater proportion of its colonial

buildings than any other city, and as being the only colonial city of major historic importance which could be restored. The task was undertaken.

For the past five years research workers have collected evidences of the past; architects have studied and planned; landscape architects have graded and planted; decorators have labored to recapture the atmosphere of the past; workmen have been tutored and trained. Millions of dollars

have been spent and no effort spared. Gradually the city is returning from the brink of oblivion to enjoy perpetually the beauty it once possessed.

This, briefly, is the story of Williamsburg. Its full history will fill many volumes. Though its population has never exceeded 4,000, it contributed tremendously to the past and will contribute much to the future. It may truly be termed the big city which made good in a small town.



On Christmas Eve the windows of this house, known as the St. George Tucker house, will gleam with the lights of a great tree, commemorating the first Christmas tree in Williamsburg 91 years ago, in this very house. It is a fine example of the residential restoration which is also part of the Williamsburg plan.



"We haven't forgotten it's almost Christmas," exclaim the three, wide-eyed little Goodwin boys as they sit beside their colonial fireplace with their tiny stockings hung, waiting for a 1933 Santa Claus to come to Williamsburg.

The First Christmas Tree in Williamsburg

AMONG THE houses restored at Williamsburg is the Tucker house, where the first Christmas tree celebration in Williamsburg was held in 1842, according to Mary Nash Goodwin, mother of the three handsome youngsters in the picture above.

Little Cynthia Tucker was about 10 at that time (1842) and her friend, Mattie Page, was the same age. The latter is now Mrs. Vandegrift, of Gloucester county, Virginia, who is now 101 years old and remembers the party.

The originator of the idea was Friedrich Minnegerode, a young German who lived with the Tuckers. He was exiled from Germany for political

reasons and became a professor in William and Mary college.

Judge Beverly Tucker had a very high opinion of the young man and the Tucker children adored him—called him "Mink."

He told the children he would fix them a tree like the ones the German children had. They went to the woods with him to choose it and helped decorate it. They hung little cakes, candies and nuts on the tree and wired candles in place. What fun they must have had!

This custom has been kept up by the Tuckers, who invite the children of the town to their house every Christmas Eve. The celebration has become a tradition in Williamsburg.

STAR DUST

December Is Phi Beta Kappa's Birth Month

By VIRGINIA TUCKER JONES, *Gamma Kappa, Kappa
Kappa Gamma; Alpha, Phi Beta Kappa*

LET US RETURN beyond the intricacies of modern education and its constricting liberality to the Cavalier south where learning to live with casual grace was as integral a part of culture as the humanities. In the College of William and Mary, America's second oldest university, we find a group of boys whose distinction is the comradeship their love of gaiety and wit has brought them. They gather in the Georgian atmosphere of Raleigh tavern's Apollo hall to savor old wine and young philosophy. The candle-lighted room is brightened by enthusiasm.

John Heath, Thomas Smith, Richard Booker, Armistead Smith, and John Jones met on December 5, 1776. And so Phi Beta Kappa, the first fraternity, had its origin during the turbulent period preceding the Declaration of Independence when unity of mind and heart was so vital to our leaders.

January 6, 1777, John Stuart, Daniel Fitzhugh, Theodore Fitzhugh, and John Storke were admitted. To this number were shortly added Isaac Hite, William Short, John Morison, George Braxton, and Henry Hill.

Then in 1778, 10 congenial men joined the society: John Allen, John Nivison, Hartwell Cocke, Thomas Hall, Samuel Hardy, Archibald Stuart, John Brown, Preeson Bowdoin, Lyttleton Eyre, and Daniel Carroll Brent.

Thirteen was a number for the

founders to conjure with, for in 1780 they initiated that many—Thomas Clements, Thomas William Ballendine, Richard Baker, John Moore, Spencer Roane, William Stith, William Stuart, John James Beckley, Thomas Savage, John Page, William Cabell, Elisha Parmele, and George Brent. Again in 1780 they had that magic quota: Peyton Short, Joseph Cabell, John Marshall, Bushrod Washington, Thomas Lee, Landon Cabell, William Pierce, Richard B. Lee, William Madison, John Swann, Thomas Cocke, Stevens Thompson Mason, George Lee Turberville.

Many descendants of these men are still summoned by William and Mary's historic bell, and not a few are privileged to gather there in the Apollo room at the national shrine on December 5.

Phi Beta Kappa Memorial hall was the inspiration of John Huston Finley. President J. A. C. Chandler, of William and Mary, asked the senate and council of 1919 to favor such a plan. John Phelps Dodge, of Yale, whose physical infirmity could not diminish his ardor, offered a tenth of the total contributed to that purpose, with the suggestion that the memorial become a national, instead of an Alpha chapter opus, simultaneously honoring the sesqui-centennial of the organization. So this edifice was erected, not a monument of aloof and futile loveliness, but



A center of social and political activity in 18th century Williamsburg, the Raleigh tavern again shelters society and culture. In its Apollo room, December 5, 1776, students of the College of William and Mary founded the Phi Beta Kappa society.

a thing as alive with youth and usefulness as the men it commemorated—because Dr. Finley urged that it contain an auditorium, on the stage of which other great men have disclosed their ideals, and received recognition for their achievements.

But perhaps yet more important than exterior influences has been the opportunity this auditorium has offered the students to express themselves dramatically, musically, and for-ensically.

Rooms for guests continue our predecessors' traditions of hospitality, and finally, a replica of the Apollo hall furnishes a worthy chapter room where old glories and new plans for the society may be reviewed.

The dedication of the building was a happy indication of the fact that the

society still bears brilliant minds, for a noble progeny came to celebrate Phi Beta Kappa's 150th anniversary. The Rev. W. A. R. Goodwin offered the invocation; Oscar M. Voorhees made the presentation and John Stewart Bryan, the acceptance. Henry Van Dyke gave the sesqui-centennial oration, and John Erskine, the poem. Then Charles F. Thwing conducted a dedication service.

Since the shrine was built, the Raleigh tavern foundation has been excavated and some of the old wine glasses discovered intact and more beautiful than ever because of their iridescence. The earth has added luster to our founders' wine glasses, which have lain in her care. May we through fidelity enhance their ideals which have been entrusted to us!

"Mentioned in Dispatches"

The Indianapolis News carried a story of Mary Lamb, Delta, who has been librarian of the Bloomfield Carnegie public library for the past 25 years. When she became public librarian in 1908 the Bloomfield library was three years old. It had only 1,000 volumes and was housed in the courthouse basement. Miss Lamb was instrumental in obtaining Andrew Carnegie's aid, and three years later the library removed to its new Carnegie building, where the stacks now hold more than 8,300 volumes. Books are sent to rural teachers, through Miss Lamb's co-operation; and at her suggestion many valuable books and magazines have been donated.

Another member of Delta, Doris Scripture, who is doing graduate work in economics at Columbia university, is acting as assistant social director of Johnson Graduate hall, residence for women. Graduated from Indiana university in 1932, Miss Scripture won, among other awards, a resident fellowship for Johnson hall and the Beryl Holland Tri Kappa fellowship. Beryl Holland is, of course, also Delta and former chairman of Kappa's endowment campaign.

Hazzleton E. Simmons, father of Catherine Simmons, Lambda, co-organizer for Delta Theta chapter, is the new president of Akron university, succeeding George F. Zook. Professor Simmons formerly taught chemistry at the university, from which, when it was Buchtel university, he received his Science degree, later taking his M.S. at the University of Pennsylvania.

On the society page of the *Ohio State Journal*, November 19, Mary Hatfield, Gamma Theta, "made the top of the column," as they say in newspaper circles, when her engagement to Emil Georg, son of Mr. and Mrs. Emil Georg, of Utica, New York, was announced. The wedding took place in Chicago, December 2, and Mr. and Mrs. Georg have gone to live in Baltimore.

As a member of the central office staff for the last three years, Mary has been closely concerned with the affairs of the fraternity, which now expresses its best wishes for her happiness.

Out in Hollywood the Paramount studios recently made Nina Moise their first woman director, and the former work of Miss Moise as studio coach has been taken over by Phyllis Laughton, Beta Delta. Long before Miss Laughton went to college she was the "wunderkind" stage manager at the age of 13 in the old Garrick theater in Detroit. While at the University of Michigan she directed the junior girls' play as the only student ever before or since allowed to assume such direction. Prior to signing her contract with Paramount, Miss Laughton was stage manager in a New York theater.

When the third state-wide conference of the housing committee of the Massachusetts Civic league met in Worcester in October in collaboration with the Massachusetts Federation of Planning Boards, Mrs. Addison C. Burnham (Emily Bright), Phi, presided as chairman over the session devoted to housing. Mrs. Burnham, as chairman of the league housing committee, has

been actively interested in this subject for some years.

Former grand council member Marie Leghorn Ballinger, Beta Pi, had her picture in the Seattle papers recently when she accepted the newly created and unique position of women's secretary of the Washington Athletic club. She is editor of the bimonthly Washington Athletic club magazine; but her new work is the supervision of women's activities in this men's club which has allocated a budget for social and cultural affairs of interest to the women in the families of its own members.



Elizabeth Nutting, Beta Zeta, educational secretary of the Dayton council of social agencies, was executive secretary for the National Conference on Subsistence Homesteading held in Dayton early in December. President George W. Rightmire, of Ohio State university, was conference chairman. Dr. Nutting, who spoke at several of the meetings, wrote for the February, 1933, *KEY* an account of the Dayton production unit experiment which, creating nation-wide interest, led to a demand for the recent conference.

Observant Kappas who read the scholarship article in the October *KEY* may have noticed that it was written by Jessie Hill McCanse. In September Miss Hill became the bride of Ralph A. McCanse. Mr. and Mrs. McCanse are now living at 1702 Van Hise Avenue, Madison, Wisconsin. Kappa's best wishes are extended to the national scholarship chairman and her husband.

With the distinction of ranking as the first, or No. 1, member of Rho chapter, founded November 25, 1880, Dr. Belle J. Allen is again in India establishing a sanatorium for missionaries at Airyland, in Mussoorie. During May and June she was physician in charge of the Stanley Jones Ashram at Sat Tal.

Dr. Allen, now retired from active



DR. BELLE ALLEN

service with the Woman's Foreign Missionary society, began her work as a missionary in Japan in 1888, remaining for 10 years. She was graduated from the Boston university medical school in 1904, and in 1907 went to India for six years' service. Returning to the United States, she did graduate work at Columbia university and was later a physician at the State hospital, Wesborough, Massachusetts, for several years before going back to India as teacher and physician in charge of the department of medicine at Women's Christian Medical college, Ludhiana, Punjab.

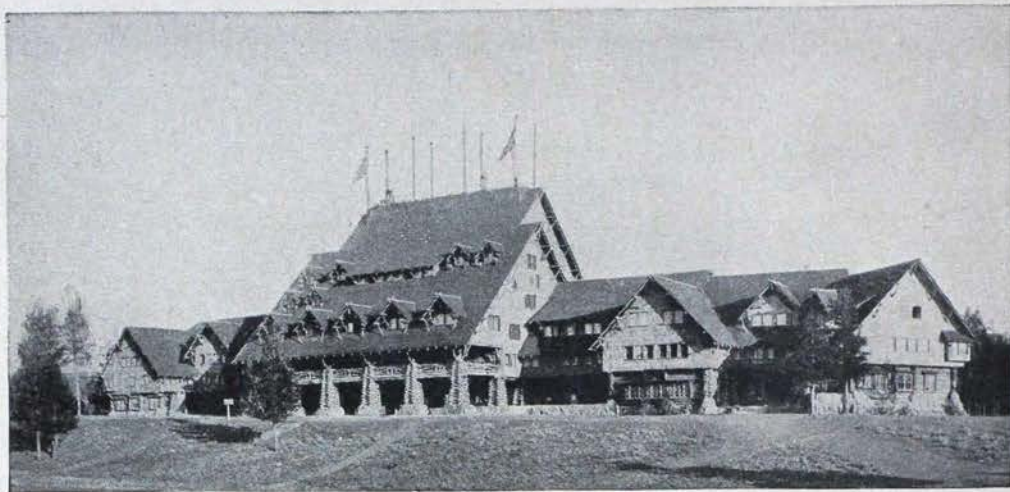

Courtesy Northern Pacific Railway

OLD FAITHFUL INN, YELLOWSTONE NATIONAL PARK

"Get Along, Little Dogies!!"

OLD FAITHFUL INN, Yellowstone park, will be the convention hotel and headquarters for Kappa Kappa Gamma, July 3-11, 1934. Business sessions of the convention will be in the hall of Old Faithful lodge, nearby.

Events "in the western manner" planned for convention week include a horse show, a dude ranch style show, a Kappa "rodeo ball" with rangers and ranchers as guests, a picnic in the Firehole river canyon, banquet at Old Faithful inn, sightseeing through Yellowstone, and en route to convention attendance at the Livingston ro-

deo, one of the west's most exciting cowboy competitions. In the rodeo parade at Livingston, 200 Kappas will be invited to ride on horseback and in stage coaches.

It is planned to have a special train from Chicago on the Burlington-Northern Pacific, to which will be attached special cars from other cities. Aboard train everybody will be taught western songs by cowboy entertainers engaged for the purpose. We are assured that "the train will be a Kappa house on wheels."

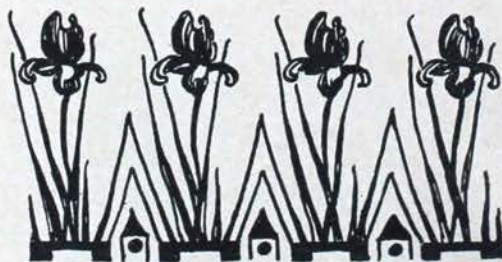

Shopping with the History Chairman

By LORA HARVEY GEORGE, *Beta Pi, chairman, history sales committee*

BARGAINS . . . we Kappas always have noses for them whether they be furniture, clothes, or books. In the letter we sent you last spring, didn't the history appeal to you as a genuine one? It is one of the best bargains you will encounter in your shopping—887 pages and 496 illustrations of Kappa events all for only \$4.50, because fortunately the books were printed before the advance in printing prices.

Here's your chance—take advantage of this opportunity and order now before this edition is sold out and the sisters turn their attention to that ever-perplexing problem of Christmas shopping. What to give that young collegian, Jane? . . . Why, a history, of course. And Mary who was initiated with you years ago? . . . Another history. You'll even want to ask Santa for one for yourself.

We will wrap them in a special Christmas wrapping if you will so designate in the order. And the history will obligingly solve the shopping problem for both Santa and you.

At grand council meeting this summer, a sales quota was set for each alumnae association, which is most liberal and yet gives your association a definite goal for which to strive—20% of the paid membership. It will be great fun watching the lists in *THE KEY* to see which associations are first

to go over the top by filling the quota.

A good starting point is to purchase an archive copy. Those associations which have already done so are: Baltimore, Beta Iota, Bloomington (Illinois), Boise, Boston, Boston Intercollegiate, British Columbia, Chicago, Cleveland, Columbus, Dayton, Denver, Detroit, El Paso, Everett, Hillsdale, Houston, Huntington, Indianapolis, Kansas City, Laramie, Long Beach, Los Angeles, Madison, Middlebury, Morgantown, Newark-Granville, New York, North Dakota, North Shore, Northern Indiana, Omaha, Palo Alto, Pittsburgh, Portland, Rho, Rochester, Salt Lake City, San Diego, Seattle, St. Paul (part of Minneapolis), Topeka, Wichita.

The chapters which have fulfilled their sales quota (one-third of active membership) are: Beta Sigma, Chi, Delta, Gamma Nu, and Iota. Several others are within a stone's throw of their goal, so will doubtless soon be added to this list.

Because it's fun to see familiar and sometimes long-forgotten names, and because it's interesting to know just who has taken advantage of Kappa's great bargain, here is the list of those who have purchased personal copies of Kappa's book-of-the-year up to October 24. Watch for new orders in the next two issues of the *KEY*.

Personal copies

Abrahamson, Doris, Γ O
Adkins, Mrs. Norman, Γ Δ
Akins, Mrs. Otto William, Γ P
Alfred, Camille, Γ T
Anderson, Elizabeth, Γ Ω

Andres, Martha M., I
Armstrong, Mrs. A. W., B T
Austin, Margaret R., B B
Bailey, Mrs. Neta Miller, B Ω
Barney, Mrs. H. C., X
Baughner, Frances, Δ Γ

Bell, Mrs. Robert G., Γ O
Bennet, Eleanor V. V., II
Bernhard, Ida, H
Beroth, Janet M., I
Bixby, Virginia, T
Blankinhorn, Mrs. M. A., B Γ

- Boggs, Mrs. John S., B Θ
 Boisseau, Mrs. Duncan T., Γ Θ
 Boorn, Mrs. E. L., M
 Bower, Helen C., B Δ
 Bownocker, Mrs. J. A., H
 Boyd, Thomasa, Ω
 Branch, Mrs. H. H., Jr., Σ
 Brandenburg, Edna A., B Φ
 Brant, Adele S., Φ
 Bridges, Ruth, Δ
 Buck, Mrs. A. E., K
 Bugbee, Mrs. L. Willis, Jr., B
 Δ
 Burnham, Mrs. A. C., Φ
 Burt, Mrs. Howard, B Ξ
 Calhoun, Mrs. Walter C., B N
 Carney, Mrs. J. C., Δ
 Carvin, Florence, Γ A
 Catron, Mrs. B. L., E
 Chenoweth, Mrs. A. C., B Δ
 Chevalier, Bertha P., Φ
 Child, Mrs. Harry W., H
 Christiansen, Mrs. Edna Seger,
 K
 Clark, Mrs. Hamilton, M
 Clemens, Ruth, Γ Θ
 Comegys, Elizabeth, B Ξ
 Conrad, Mrs. Irene F., T
 Copeland, Lela S., B Θ
 Crawford, Dr. M. M., Ψ
 Crommelin, Mrs. Edna, Δ
 Crowthers, Ruth, Δ A
 Dean, Daisy, B T
 Derge, Mrs. J. F., B Φ
 Detling, Mrs. John M., H
 Devanny, Mrs. S. J., T
 Dillingham, Mrs. R. G., K
 Dodge, Katharine H., Φ
 Dodge, Mrs. Wayne, Ω
 Donovan, Mrs. Joseph, B II
 Doty, Diana, X
 Drescher, Mrs. Edward, Γ I
 Easton, Margaret L., P
 Edwards, Mrs. G. M., B Ξ
 Fay, Mrs. Helen Keever, Δ Θ
 Fitch, Mrs. H. G., B Δ
 Fletcher, Dr. Eleanor, Γ Σ
 Foran, Mrs. E. V., B K
 Foster, Mrs. R. J., Θ
 Foulke, Mrs. Roy A., K
 Friedrichs, Mrs. Hugo, K
 Frost, Mrs. L. E., B Δ
 Fuller, Louise, H
 Galliher, Mrs. W. Irving, B T
 Gebhardt, Elinor, B P
 Gillette, Mrs. Leon N., X
 Gillham, Mrs. Charles A., Δ
 Godwin, Mrs. Dean E., B Δ
 Gordon, Mrs. J. Gill, T
 Gould, Mrs. H. A., Γ I
 Grace, Mrs. Leo, Γ I
 Habich, Mrs. Charles E., Γ Ψ
 Hadley, Mrs. Arthur M., Δ
 Hanna, Mrs. J. C., B Γ
 Hayes, Mrs. E. Walker, K
 Heaton, Lucia, B B
 Helme, Helen, Δ
 Hepburn, Mrs. A. Barton, B
 B
 Herdman, Margaret M., B Δ
 Hermann, Mary, B A
 Hoffman, Mrs. Louis, Θ
 Hopewell, Mrs. Walter M., Σ
 Howard, Clara E., B Δ
 Howell, Jessie D., E
 Hudtson, Mrs. Ethel J., B M
 Huffman, Mrs. K., B M
 Huggins, Edith L., M
 Hunt, Mrs. Earl R., M
 Hunter, Mrs. Livingston L., Δ
 Hurd, Edith L., B Σ
 Jackson, Mrs. Ralph T., Ψ
 Jefferson, Frances, Φ
 Jerardi, Grace R., Φ
 Jones, Mrs. Adam Leroy, B E
 Jones, Mrs. Harry G., M
 Kemp, Mrs. Frank A., B M
 Kerrins, Mrs. J. Q., Γ Δ
 Kessler, Mrs. D. E., M
 Killam, Betty, Γ T
 Kirkpatrick, Mrs. H. L., B Δ
 Kolbe, Mrs. P. R., Δ
 Lamb, Mrs. Paul, B Δ
 Larsen, Mrs. V. G., H
 Leaphart, Mrs. C. P., B X
 Leighton, Mrs. R. F., B T
 Leonard, Mrs. Arnold, Θ
 Limbert, Clara T., Δ
 Lindly, Mabel, Σ
 Lindsay, Helen K., Γ M
 Lloyd-Jones, Mrs. Richard, H
 Low, Mrs. Thomas Hill, B T
 Lowe, Mrs. John M., X
 Ludlow, Beatrice, II
 Lynch, Marjorie, Δ Δ
 Lyons, Dorothy, Φ
 Mackenzie, Ruth, Γ Σ
 MacMillan, Mrs. H. A., B Ξ
 Mauck, Mrs. Willfred, K
 McCampbell, Mrs. Frank H.,
 Γ Δ
 McGee, Mrs. John M., Δ Θ
 McLeod, Sarah, B II
 McNiece, Mrs. Thomas, B Γ
 Mead, Mrs. P. D., B Ω
 Mesdag, Mrs. Tom, B II
 Mierow, Mrs. Charles C., Δ Z
 Miller, Mrs. Franklin, Γ I
 Miller, Mrs. George Lee, Γ Ω
 Miller, Mrs. Joseph, B H
 Miller, Mrs. M. W., I
 Miller, Susan, Γ M
 Milner, Mary, B A
 Montgomery, Nellie, B Ω
 Montgomery, Susan, Γ Ω
 Moore, Mrs. John Sherman,
 Δ E
 Mount, Marie, Δ
 Musser, Dorothy, B Z
 Neff, Mrs. Theodore, I
 Nieman, Virginia, Γ E
 Nurte, Mary Agnes, Δ
 Oesterling, Mrs. H. E., Δ E
 O'Hair, Mrs. Neeley C., I
 Ostrander, Mrs. Fred G., II
 Parker, Mrs. William B., B Σ
 Plimpton, Helen F., Σ
 Probasco, Mrs. J. W., E
 Purdon, Mrs. Eric St.C., X
 Quinn, Mrs. John T., B II
 Raub, Betty, Δ
 Reichenbach, Mrs. Ida, B Γ
 Remley, Estelle, Γ Ψ
 Robeson, Mrs. David, K
 Ross, Mary G., B T
 Ross, Mrs. W. Braxton, B Δ
 Rowe, Mrs. Richard Y., T
 Ruettinger, Mrs. J. W., B Δ
 Runge, Elizabeth D., B Ξ
 Saunders, Mrs. S. A., Ψ
 Sawyer, Caroline, Φ
 Sayford, Mary Helen, B Ξ
 Scarritt, Mrs. W. E., I
 Schofield, Judge Emma Fall,
 Φ
 Schofield, Mrs. Everett, M
 Shellhorn, Mrs. Lodema Gould,
 Γ M
 Shipman, Emma, Φ
 Smith, Mrs. Carroll W., B H
 Smith, Mrs. Charles R., M
 Smith, Mrs. J. Ravenal, Φ
 Smith, Mrs. Sidney G., B II
 Steinmetz, Helen, Δ E
 Still, Mrs. George A., Θ
 Streuber, Bettie M., B Δ
 Taylor, Mrs. A. R., H
 Taylor, Mrs. G. B., M
 Thompson, Mrs. John V., Γ Θ
 Thornington, Mrs. W. A., B Σ
 Tice, Ruth, B N
 Tinker, Martha E., B A
 Tolman, Mrs. Guy H., Φ
 Tracy, Mrs. Lynn H., H
 Tuthill, Mrs. J. A., E
 Van Beuren, Virginia, Γ Ω
 Veitenheimer, Carlotta, B Γ
 Vesper, Louise, Γ Ξ
 Walker, Della M., B Γ

(Continued on page 391)

IN MEMORIAM

*"There is a mystic borderland that lies
Just past the limits of our work-day world,
And it is peopled with the friends we met
And loved a year, a month, a week or day,
And parted from with aching hearts, yet knew
That through the distance we must loose the hold
Of hand with hand, and only clasp the thread
Of memory. . ."*

From "Borderland," By Helen Field Fischer, Sigma

Charter member of Beta Epsilon, Lulu Grace Farrant Luby (Mrs. James), died at her home in Brooklyn in May, 1933. Mrs. Luby took her B.A. from Barnard in 1893 and her M.A. from the University of New York in 1895.



Eva Kyner Windmueller (Mrs. C. A.), Iota, died in St. Louis, August 29, 1933.



The sympathy of the fraternity is extended to President Charles C. Mierow, of Colorado college, and Mrs. Mierow (Bernadine Beecher, Delta Zeta) in the death of their 16-year-old daughter, Barbara, who was drowned July 19, 1933, while swimming in Lake Ontario. Mrs. Mierow and Barbara had been spending a vacation at Albion, New York.



Henry Doughter Tovey of Fayetteville, Arkansas, noted for his accomplishments in the world of music, died October 12 of a cerebral hemorrhage,

following a brief illness. It was Dr. Tovey who composed a processional, dedicated it to Gamma Nu of Kappa Kappa Gamma, and played it at the time of the chapter's installation services in 1925.

Nationally, he will be remembered as accompanist for Madame Schumann-Heink, Arthur Middleton and other vocalists. He made four tours to the Pacific coast and once organized an orchestra which he took on tour in the Orient. In Arkansas, Dr. Tovey founded the state music teachers' association, of which he was elected permanent president. For 25 years he was director of the University of Arkansas school of music. He was author of "Alma Mater," Arkansas college hymn.

In Fayetteville, Dr. Tovey founded public school music and was also active in organizing the Fayetteville Rotary club and the Country club.

To Gamma Nu, Dr. Tovey opened his home, "The Gold Fish Bowl," known for the treasures gathered from notables and noted places the world over. His hospitality will never be forgotten by Gamma Nus or their Kappa guests.



Alumnae Letters

Edited by MRS. DAVID ROBESON, 3925 Leybourne Avenue, Toledo, Ohio



Alpha Province

Boston Intercollegiate—Chartered 1924

Another fall has brought more Kappas to Boston far from their home chapters and a cordial welcome awaits them in the Boston Intercollegiate alumnae association. Among the newcomers are Ellen Ford Lindsley (Mrs. Donald B.), Beta Zeta; Mary Cortelyou Rust (Mrs. John H.), Gamma Alpha; Nellie Clark, Gamma Beta; and Mary Lovell, Sigma.

Before separating for the vacation period last June the Intercollegiates took box lunches and enjoyed a day at the beautiful Rockport home of Sarah Cone Bryant Borst (Mrs. Theodore, Phi).

Our first meeting this fall was at the home of Margaret Knapp Nichols (Beta Tau) in Malden. Jeanette Matthews Gershin (Delta) gave us an interesting account of her trip this summer to France and England. The meeting was then opened to lively recollections of "What Impressed Me at the World's Fair." Differing opinions were given by June Van-Nostrand Leonard (Theta), Mary Singleton Wamsley (Iota), Irene Neal Railsback (Delta), Ann Todd Wyman (Beta Beta), Irene Boyer Beal (Beta Lambda), and Neva Warfal Duddy (Iota).

November 10 our first evening party to include the gentlemen was an evening of bridge and games at the home of Dr. and Mrs. Frank E. Duddy in Cambridge. Some time in the near future we expect to be entertained by a group of plays put on by the younger Intercollegiates.

Edith Reese Crabtree (Beta Gamma) has been appointed vice-president of Alpha province. Ina Gotthelf (Beta Beta) is teaching German at Lasell Junior college, Auburndale, Massachusetts, this year. We are sorry to lose Berneda Pierson Frackleton (Beta Delta) who has moved to the Lakehurst section of Cleveland, where Dr. Frackleton is practicing. Margaret Elrod Steele (Mu) has returned to Indianapolis, but we hope she will be with us again by January.

Marriages

Margaret Woessner (Mu) to John Arnold at her home in Indianapolis. Mr. Arnold is a Harvard graduate and is associated with the New England Telephone and Telegraph company. They will live at 31 Concord avenue, Cambridge.

Dorothy Ann Erehart (Chi) to Dr. Paul Noth, Beta, of University of Minnesota. The ceremony was performed by Dr. Frank E. Duddy in Brookline, October 17.

MARTHA M. ANDRES

Middlebury—Established 1923

About 20 alumnae met at the Kappa house commencement Sunday evening. The president of the active chapter gave a clear and unprejudiced account of the trials and hardships undergone by all fraternities at Middlebury during last year. Whatever may have been our feelings, when we realized that possibly this was our last gathering in "the little white house" which has been the home of Alpha Chi and Kappa for 25 years, we were filled with sympathy for the active chapter and hoped that the troubled question might soon be settled. That was four months ago. The remnant of fraternity women are continuing to hold meetings while the fate of fraternities is in the hands of a faculty, alumnae, and student committee.

Our alumnae tea at the Middlebury country club the middle of July was a semi-flop. The 14 of us there had a jolly time, but those who came from a distance were terribly disappointed at seeing so few Middlebury people—perhaps our local alumnae had worried too much about Kappa to want a party just then, or probably I just didn't put the idea over in the right way.

In closing may I pay the tribute of the Middlebury alumnae association to the memory of Alice Barney who was always patient, sympathetic, and understanding in dealing with her wayward children at Middlebury. May we all profit by her example.

MARJORY WRIGHT UPSON

St. Lawrence—Established 1920

At the commencement exercises at St. Lawrence university last June the degree of Bachelor of Arts, *nunc pro tunc*, was conferred upon Mrs. Owen D. Young (Josephine Edmonds) *in absentia*. Mrs. Young entered St. Lawrence with the class of 1895, remaining three years. Following that she went to Radcliffe and was graduated there with the degree of Bachelor of Arts.

Ninety were present at the alumnae banquet held during commencement last June.

Two Beta Beta pledges of especial interest to alumnae are Barbara Hathway of Watertown, New York, whose mother was Marguerite Ayres, '11, and Jane Wallace of Westfield, New Jersey, whose great-aunt, Mrs. Frank Taggart of Wooster, Ohio, was initiated by Alpha.

Our first fall meeting was held at the home of our president, Mrs. John Church, (Katherine Spears, ex '18) October 11. We made plans for the year and decided to help the local chapter improve the appearance of the lodge by sundry and various repairs. We also voted to entertain the pledges at our supper meeting October 30.

Alida A. Martin, '09, spent the summer months in camp at Onawa, Maine.

One day last summer Maude Wrigglesworth, '90, entertained a group of her Kappa friends at a luncheon in her summer home "Inafield" at Russell, New York. Her guests were Dr. Lucia E. Heaton, '79, Inez Jones, '76, Mrs. George R. Hardie (Jessica Stearns, '97), Adelaide Poste, '08, Mrs. C. H. Gaines (Chloe Stearns, '00), Grace Lynde, '93, Marjorie Robinson, '08, Louise Reynolds, '15, and Margaret Austin, '00.

Mrs. Eugene R. Page (Helen Farmer, '27) will be missed from our group this year. She has moved to Reading, Pennsylvania, where her husband has been made head of the English department of Albright college.

Margaret Austin, '00, will spend the winter in Honolulu, Hawaii. She will be the guest of Mrs. A. F. Griffiths (Helen C. Clemence, '98) during part of her visit.

Mrs. John Cunningham (Bridget Mahoney, '93) spent much of the summer as the guest of her brother, Dr. John Mahoney, in Syracuse.

Kappas who were summer guests in Canton last summer were: Adelaide Poste, '08, Mrs. George R. Hardie, '97, Elaine Manley, '14, Margaret Austin, '00, Dr. Lucia Heaton, '79, Maude Wrigglesworth, '90, Mrs. Theodore L. Morgan, '24, and Mrs. Thomas S. Roop, '16. Also in town were Elizabeth Short, '21, and Edith Lynch, '23.

Mrs. Maurice D. Myers (Frances Bird, '17)

and her husband spent some time at Murray Bay, Quebec, Canada, last summer.

Marriages

Marion Chaney, '28 to John Nestor of Parlin, New Jersey.

Susan Bernier, '23, to Albert McDonald of Ogdensburg, New York. (Mr. McDonald is a graduate of Harvard university.)

Jean Cullen, '30, to Harold Edward Shaughnessy of Springfield, Massachusetts. (Mr. Shaughnessy is a graduate of Colgate university.)

Dorothy Drury, '31, to Lincoln Cathers of Syracuse, New York, October 1, at Trinity church, Gouverneur, New York.

Births

To Mr. and Mrs. Ellis Manning (Mary Ellsworth, '21), a son, Ellis, August, 1933.

To Mr. and Mrs. Joseph Ellsworth (Ethel Sanford, '25), a daughter, Joan, July 14, 1933.

To Mr. and Mrs. Theodore Gibson (Doris Pike, '25), a son, David, June 2, 1933.

FRANCES B. MYERS

Syracuse—Established 1903

This year marks the fiftieth anniversary of the founding of the active chapter of Beta Tau and the first alumnae meeting of the season was a real birthday party at the home of Mrs. Irving Smallwood (Cora Louise Williams) at Baldwinsville, New York. About 40 members were present, and after a delicious repast the birthday cake was cut by one of the charter members, Ruth E. Guibault, '83, who then related many interesting incidents connected with the founding. High lights in the history of the alumnae were presented by Mary D. Allis, '90, appropriately garbed in a party dress which was the mode back in the eighties. At the close of the program there were gold envelopes passed around to the group and each member contributed a sum commensurate to her years. The entire program proved most inspiring to both old and new members.

The program for the year has been mapped out and each member presented with a small booklet which serves as a reminder of the calendar of events, and contains a list of all active members and their addresses. This book was prepared by a committee headed by Margaret Cobb, '26.

An active season is ahead of us and there is much to be accomplished. The new officers are as follows: president, Mrs. James W. Evans (Kathryn Lee Kingston, '22); vice-president, Mrs. Kenneth Parmalee (Mary Ellen Baker, '26); recording secretary, Frances H.

Sanderson, '25; corresponding secretary, Maxine E. Sharpe, '29; and treasurer, Margaret Cobb, '26.

Personals

Mr. and Mrs. Clarence Howe Thurber (Alice Helen Egbert, '07) have moved to Redlands, California, where Mr. Thurber is to enter on his new duties as college president.

Births

To Mr. and Mrs. Dana William Kingsbury

(Mary Lou Wakefield, '26), a daughter, Joan. Mr. Kingsbury has recently been transferred to Philadelphia and they are now residing in that city.

Marriages

Grace Williams, '26, to Dr. Harry Vincent, University of Pennsylvania.

Marion Frances Pray, '24, to Phillip Allison, Pi Kappa Alpha, Cornell university.

MAXINE SHARPE

Beta Province

Beta Iota Association—Established 1898

The first regular meeting of the year was held at the lodge, October 21. The members of the active chapter were guests for tea. The plans for the year were outlined, containing rummage sales to raise money for the scholarship fund, sewing for the American Friends Service committee, and the usual social functions. The officers for this year are: president, Elizabeth Miller Follwell; vice-president, Gertrude Yarnall; secretary, Mary Ogden Parrish; treasurer, Margaret Williams.

Marriages

Mildred Underwood to Maitland McHenry, Kappa Sigma, University of Pennsylvania, March 18, 1933.

Mary Ann Ogden to Henry Lippincott Parrish, Phi Psi, Swarthmore, March 25, 1933.

Marian Hamming to Thomas Shryock Nicely, Phi Psi, Swarthmore, May 20, 1933.

Sally Fisher to John Paul Scott, Oxford, June, 1933.

Margaret Dexter Read to John LaFore, Delta Upsilon, Swarthmore, September, 1933.

Births

To Mr. and Mrs. Robert Dunn (Grace McHenry), a son, Robert Peele.

Deaths

Mrs. Robert Taylor (Mary Andrews), June 24, 1933.

Beta Sigma Association—Chartered 1927

The Beta Sigma alumnae association wishes to report a season's first meeting, a couple of budding celebrities, a removal to a far city of one of its most prominent members, and a marriage.

To be specific:

We had a most friendly and amusing meeting at Ruth Waldo's nobby apartment October 23. People came and seemed to like it and the spirit is good.

Helen Ringe has been made a junior executive in the Department of Labor, with an office in Washington and all the attendant glory. Louise Cardozo, young and attractive in spite of all, is about to publish a text book on English grammar and composition.

Mrs. William B. Hill, Jr., (Betty Hendersson) is moving to Washington where Bill has caught for himself a very grand job with the Reconstruction Finance Corporation.

And Joan Davis is now Mrs. Leath Penn, having been wed September 2.

MARJORIE WHITE

New York—Established 1896

Mrs. Guy H. Tolman (Bertha Hirshberg, Phi), New York alumnae president for the new year, has plans under way for a year of lively interest. The first meeting, October 28, will be a luncheon at Greenwich house, at the invitation of the director, Mary Kingsbury Simkhovitch. Dr. Ina Craig Sartorius, psychologist and principal of the elementary school at Horace Mann, is one of the speakers scheduled for a later program.

Among the meetings since our last letter was the annual spring picnic at Port Washington where Kappas were the guests of Kappas, Elizabeth Willets, Mrs. Chapman and Mrs. Lapham. Two Kappas, Dr. Z. Rita Parker and Judge Emma Schofield, were feature speakers on spring programs.

The Westchester branch of the New York alumnae association met for luncheon September 28 at Teachers' Country club, Briarcliff Manor. Mrs. Clinton Hoard, who was convalescing there, was the hostess. Mrs. Platt Wiggin, Beta Psi, was elected president of the Westchester group.

Mrs. Theodore Westermann, Mrs. James F. McNaboe and Mrs. Guy H. Tolman attended the installation of a Kappa chapter at Goucher September 22.

Sadybeth and Anson Lowitz have another new book recently published, *Young America's*

Story of Franklin D. Roosevelt. Reviewers are most complimentary to them.

Mrs. Barnes Williams has moved from New York to Kansas City.

Mrs. Hugo Friedrichs (Doris Mauck) of Mount Vernon has moved to Muncie, Indiana.

Births

To Mr. and Mrs. John Joseph Lowitz (Carol Dyrenforth, Upsilon), Scarsdale, N.Y., a daughter, Helen Virginia.

To Mr. and Mrs. Louis Champlin (Helen Senn, Gamma Eta), a son.

DOROTHY DOUGLASS PURDY

Philadelphia—Established 1900

The Philadelphia alumnae association's Founders' day dinner, October 18, proved to be one of the best ones we have had. Over 50 were present and these included a large number of non-Beta Alpha graduates. Jean Franz was an excellent hostess.

During the meeting Esther Macneir, the new program chairman, outlined her plans for the year. The alumnae tea will be November 5 at the Kappa house, for the parents of the rushees, and the Christmas party will be in the middle of December.

We heard lots of vacation news. Marion Stover visited Nova Scotia and Bermuda; Eleanor Anglin motored through Canada; Cora Broughton toured Europe; while Louise and Mildred Horner "did" the Century of Progress.

Our recent graduates are doing varied and interesting work. Frances Edmonds is a technician in the Germantown hospital; Betty Marvin is in Wanamaker's; Eleanor Kraybill and Jessie Thomas are at Strawbridge

and Clothier's; and Bernice Bovell is in Whitman's. Sally Goepp is in the University of Pennsylvania's psychology clinic as a social worker and Dorothy Smith has opened a children's dancing school.

Timmy Bohlen is sailing soon for Europe where she expects to stay until next September.

Engagements

Esther Macneir to Robert Shaw, Ph.D., University of Edinburgh.

Elizabeth Bowman to Guerdon Scoville.

Jean Fry to Harry G. Stauffer, Phi Delta Theta, Gettysburg.

Marriages

Norma Savin to Paul Ashbrook, June 3, 1933.

Jane Milner to William Grimes, June 17, 1933.

Leonore Ornston to Virgil Huggins, September 2, 1933.

Mildred Gregg to Frank Loescher, September 7, 1933.

Eleanor Stevens to Charles Bohmer, Jr., September 30, 1933.

Ann Gehman to Perry Oliver, October 7, 1933.

Births

To Dr. and Mrs. Amos Maverick Graves (Therese Fisher), a daughter, Laura Maverick, August 25, 1933.

To Mr. and Mrs. Joseph E. Molloy (Ruth Branning), a daughter, Brenda, March 12, 1933.

To Mr. and Mrs. Lee F. Driscoll (Helen Carroll), a son, Robert Wood, September 16, 1933.

EDNA DAVIS ROBINSON

Gamma Province

Akron—Established 1901

The Akron alumnae had their annual reunion in June at the Fairlawn Country club. The long tables were beautifully decorated with field daisies and it was a most successful affair—proved by the attendance which exceeded that of any other social function throughout the year. There were quite a few members from out of town who had come for graduation.

We had no summer activities this year and our fall program opened with Founders' day banquet October 12. It was held at the City club and there was afterwards a short memorial service for Mrs. Barney. The active girls sang a lovely chant.

Our plan of dividing the alumnae interest through units for the greater number of our social events is proving most satisfactory. The division is made according to the year in which the member graduated, although if she prefers membership in one of the other groups, the rule is not a fast one.

Marriages

Sara Apel to Carl Brodt, December 27, 1932.

Frances Parsons to Donald Hossler, October 21, 1933.

Mary Moss to Byron McCreary, October 14, 1933.

Frances Metzger to Benjamin Gerphide, December 28, 1932.

Births

To Mr. and Mrs. M. F. Cross Jr., (Mary Kroeger) a daughter.

To Mr. and Mrs. Maurice Coe, (Bernice Christensen) a daughter.

Cincinnati—Established 1914

October did not start out as gayly as we had hoped it would. We had planned a party for our actives and their pledges, but on account of the death of our grand president, this naturally was called off, and instead we had a double memorial service for Alice Tillotson Barney and Mary Baird Isaacs, a past president of the Cincinnati alumnae association, whose death occurred unexpectedly July 15. Mary was greatly loved and the association feels her death most keenly. She was the mother of three adorable children.

Our alumnae program chairman, Ruth Llewellyn Baird, is planning a delightful series of entertainments and lectures and with the many out of town Kappas who have become affiliated with the Cincinnati alumnae association, we cannot help looking forward to an interesting winter.

Engagements

Jane Ross, Beta Rho, to John Davis of Nashville, Tennessee.

Marriages

Enolia I. Chambers, Beta Rho, to Dr. Elmore B. Heile, graduate of the University of Cincinnati, and a member of Phi Delta Theta.

Cornelia McCoy Smith, Gamma Omega, to the Reverend Elwood L. Haines, minister of Christ church of Glendale, Ohio, graduate of University of Pennsylvania and a member of Alpha Sigma Phi.

Margaret Fry, Beta Rho, graduate of Sweet Briar college and secretary to Mrs. Nicholas Longworth, to William E. Williams, graduate of Virginia Polytechnic institute.

BERTHA E. PFIRRMANN

Cleveland—Established 1901

The first meeting of the year was a luncheon-bridge given by the officers at the home of Dr. Ruth Hansen (R. Illula Morrison). Though a small group attended, it was a good meeting for the first one of the year.

October 13 we held our Founders' day banquet at the University club. For the program Mrs. R. J. Harris (Adelaide Evans) gave an interesting talk on the subject "From Eve to Kappa."

Things seem to be going in full swing now. The charity sewing group and the book clubs have all had their first meetings. It is the aim

of our group to have everyone in the association interested in some one of these activities. Incidentally it also makes more money for our treasury, as there is a small charge for each of these activities.

Mrs. John Murray (Lois Stewart) has been appointed vice-president of Gamma province.

Mrs. Walter L. Flory (Julia McCunne) decorated the walls for the entrance to the new quarters of the Woman's City club.

Marriages

Margaret Hackelman to Fred Gaebler, September 4. Mr. Gaebler is employed at the Cleveland public library.

Nancy Peabody to Lieut. Tayloe Stephen Pollock, September 2. They will live at Fort Sheridan, Illinois.

Gertrude Marie Fox to John Nathaniel Hart, October 21. Mr. Hart was a member of Delta Tau Delta at Ohio State university.

MARY LEWIS NEAL

Columbus—Established 1901

The activities of the Columbus alumnae association started this year with the excitement of rushing. A group of our members prepared and served the five courses of the formal rushing dinner, as we did last year. Also several of the alumnae helped serve at the first big rushing tea. We are always glad of an opportunity to keep in touch with the affairs of the active chapter.

Our annual Founders' day banquet was held Friday, October 13, at the Columbus Country club, and in spite of the date, everything moved along in perfect order with no mishap, 142 attending. After the dinner, Mrs. John K. Boardman (Eleanor Penniman) our association president and president of Gamma province, gave a lovely and befitting talk in memory of our late grand president, Alice Tillotson Barney.

We were proud of the display of real talent among our actives, as they entertained us with various musical selections and proved to us their ability in rushing by introducing 28 lovely new pledges.

The Columbus alumnae association sends congratulations and welcome to the new chapter installed at Goucher college in September.

MARY PITTINGER CAMPBELL

Dayton—Established 1929

Our annual spring rush party was a tea at the home of our outgoing association president, Maurine Smith (Theta). At this affair we received a fine group of prospective freshman girls planning to enter various schools in the fall. Maurine was assisted by our new president, Mrs. Frank G. Colby (Agnes

Walsh, Gamma Omega) and we all had a delightful time.

After the usual lull during the summer months, the Dayton Kappas gathered once more over a cup of tea at the home of Agnes Walsh Colby to plan another enthusiastic year. We were glad to welcome two new members to our association: Mrs. Elliot Aydelott (Marjorie Dum, Beta Nu), from Columbus and Mrs. Ralph Donges (Katherine Carlisle, Beta Nu), from Xenia, Ohio.

We are pleased to announce that Mildred Klinger, who was a Kappa Phi at Denison, is now wearing the Kappa badge. She went back to the homecoming initiation at Gamma Omega and we are glad to welcome her to Kappa.

Births

To Mr. and Mrs. Herbert Ellis (Kathryn Spaite, Rho) a son, Robert Lee, October 3, 1933.

ETHEL PIGGAT BEARDSLEY

Newark-Granville—Chartered 1930

Homecoming at Denison university, the

week-end of October 13, saw the return of the largest number of alumnae since the centennial in 1930. At the Kappa Founders' day banquet, held at the chapter house October 14, 85 active and alumnae members were present.

The younger members of the association worked with the active chapter during the rushing period, which ended October 23, and enjoyed the opportunity of meeting the rushees.

August 12, in River Forest, Illinois, Mary Scarritt, former vice-president of Gamma province, became Mrs. Eugene Wolfe. Mr. Wolfe is a graduate of Denison university, and a member of Kappa Sigma fraternity. Mr. and Mrs. Wolfe are now living in Alexandria, Ohio.

The association was glad to welcome Dorothy Wiley of Gamma Omega as a new member this fall, when she returned from a year's work at Columbia to teach in the Newark schools. Frances Flory, one of last year's graduates, has also joined the association.

SUSAN MONTGOMERY

Delta Province

Adrian—Chartered 1924

This finds us busy again after the happy months of vacationing. We did manage to get together in July at the summer home of Gladys Westgate, at Devils lake, to have a swim and picnic dinner.

About 30 enthusiastic Kappas met at the home of Mrs. Waldron Stewart (Geraldine Miller) for our September meeting. Ritual was read to 10 new members.

Founders' day we met with the active girls in the Kappa rooms. At that time we held a memorial service for our grand president who was so suddenly taken from us.

October 24 we held a dinner in honor of Helen Snyder. After dinner we went to the newly-furnished home of Mrs. Leslie Harris (Margaret Graham) where we listened to a most inspiring message from Helen Snyder.

After being in contact with such an enthusiastic person as Helen we certainly feel inspired to carry on with renewed vigor.

GLADYS I. WESTAGE

Bloomington, Indiana—Established 1900

Our Founders' day party, October 12, was attended by 40 members. After a memorial honoring Alice Tillotson Barney, we listened to reminiscences by several members of college days. The hostesses were the officers, Mrs.

Marion Rogers, president; Mrs. Hazel Mauck, vice-president; Mrs. Austin Seward, secretary; Mrs. Ray Wingert, treasurer; and Mrs. Arley E. McNeely, corresponding secretary.

October 24, we motored to Nashville, our Indiana Artists' colony in Brown county, where 32 of us enjoyed together the brilliant autumn foliage, luncheon at the Nashville house and a studio talk by L. O. Griffiths, nationally known etcher.

Our November meeting is to be a tea in honor of the pledges of the active chapter, the first of a series of meetings designed to acquaint us more personally with the active chapter. In December we are to meet at the chapter house, with the executive board as hostesses.

Activities for the whole year have been carefully planned and we hope for a membership of 50. Having reduced our dues, we are planning a financial campaign to complete the budget, including sale of stationery and greeting cards and a bridge party in the spring.

MARY COATE MCNEELY

Indianapolis, Indiana—Established 1898

An early summer membership drive was launched by the Indianapolis alumnae association, resulting in a membership of over 100.

Virginia Kerz (Gamma Delta) won a prize of a Kappa vase for obtaining the largest number of members.

Speaking of prizes, Mrs. Robert V. Gilliland (Winona Montgomery, Iowa) was the winner of \$1000 in a Bible contest recently conducted by *The Indianapolis News*.

In September the association gave a large card party in the auditorium of L. S. Ayres and company. It was most successful and enjoyable. Mrs. Everett M. Schofield (Elizabeth Bogart, Mu), chairman, announces a profit of over \$200. This amount will be used for students' aid fund, Rose McGill fund and local charities. L. S. Ayres furnished gowns and models for a style show during the afternoon.

Our Founders' day luncheon was held at the Marott hotel, Saturday, October 14. At this meeting a memorial for Mrs. H. C. Barney, our grand president, was given by Mrs. Mark Reasoner (Gem Craig, Upsilon).

This association has conformed to certain requirements, thereby forming a unit which supports the Needlework guild, a local charitable organization. Mrs. Sam Hurd (Lillian Burgess, Rho) is chairman of this work.

Marriages

Virginia Ballweg, Mu, to William Kreig, October 28.

Martha Lou Kennedy, Delta, to Minor Conn.

Births

To Mr. and Mrs. Donald R. Mote (Flora Hunter, Delta), a son.

To Mr. and Mrs. E. N. Hill (Catherine Bosley, Mu), a son.

To Mr. and Mrs. John Moriarty (Viola Jay, Gamma Delta), a son.

To Mr. and Mrs. Emil Linegar (Ruth Ann Clarke, Mu), a daughter.

To Mr. and Mrs. D. Reid Dixon (Florence Dye, Delta), a daughter.

DOROTHY LEE BOYD

Lafayette—Established 1919

We have had two meetings this year, the first an evening meeting with Florence Grimes and the second a dinner meeting at the home of Fern Hunter.

October 18 Gamma Delta invited all of the Kappa alumnae in Lafayette to a Kappa birthday party at the chapter house. After supper the ice cream birthday cake was cut by Minnie Elliot, Beta Gamma, the oldest Kappa, and Eileen McEwan, Gamma Delta, the youngest Kappa present. Ethelyn Bergevin told of meeting Mrs. Barney at convention two summers ago, and read something about her

life from *THE KEY*. We ended the evening by singing Kappa songs.

The annual fall rummage sale brought in about \$30.

Mrs. Clarence Thurber, who was prominent in helping to establish Gamma Delta chapter on Purdue campus, has moved with her husband and three children to Redlands, California, where her husband has accepted the presidency of Redlands college.

Mrs. Nina Spahr Losey is living with her mother, Mrs. George Losey, and taking work in the college of home economics.

Mr. and Mrs. Fred Ryan (Martha Dukes), have moved to Indianapolis.

Mrs. John Ribble (Katherine O'Mare, Gamma Delta, '26), came from her home in Landsdowne, Pennsylvania, to spend a few weeks with her parents in Lafayette. She was with us at our May picnic dinner and told us of her Kappa contacts in the East.

Inez Richardson Canan, Gamma Delta, '16, spent two weeks in May visiting her sister, Elsie Richardson, in Ames, Iowa.

Mrs. Herbert Asperger (Dorothy Heller, Gamma Delta), has been living in Lafayette for the past two years with her daughter and husband, who is an instructor in the department of civil engineering. Dorothy received her M.S. degree from Purdue last June. She is standards adviser to Gamma Delta chapter.

Marion Willoughby, Kappa, '15, instructor in the clothing and textiles department of the school of home economics at Purdue university, spent the summer at her home in Hillsdale, Michigan.

Births

To Mr. and Mrs. Joe Sullivan (Marie Schress), a daughter, Kathleen, October 11, 1933.

DOROTHY SHARKEY

Lansing—Chartered 1930

With the coming of fall our Kappa meetings have taken on a new zest and enthusiasm. The September meeting was held at the home of Mrs. Russell Crozier (Dorothy Lillie, Delta Gamma), assisted by Marion Seeley, Delta Gamma, Ione Worden, Delta Gamma, and Mrs. C. G. Callard (Lois McBride, Delta Gamma). At this meeting we planned how best to lend our support to the actives during rushing. A committee was appointed composed of Mrs. Ormond Drake (Frances Summers, Beta Delta), chairman, Mrs. C. G. Callard and Henriette Seavell, Delta Gamma. The new rushing rules were explained and names of new girls were turned in to the chairman.

The second meeting this fall was held at

the home of Mrs. Walter Groff (Mildred Beutges, Delta Gamma), the other hostesses were Dorothy Steinmetz (Dorothy Drechsler, Xi), and Henriette Scovell. Mrs. Drake expressed appreciation for the aid given the active chapter during rushing and read the names of our 17 new pledges. Mrs. Drake was elected Panhellenic representative to serve with Virginia Adams, Delta Gamma.

We are happy to have Dorothy Wickstrom, Delta Gamma, with us this year. She is secretary to Dean Conrad, dean of women at Michigan State college.

The alumnae of Delta Gamma deeply regret the passing of Mrs. Alice Barney.

Mr. and Mrs. Robert McInnis (Pauline Massey, Delta Gamma), now reside at 843 Whitmore Road, Detroit.

Marriages

Jane Haire, Delta Gamma, to Dr. J. H. Albers now residing at 410 Albert Street, East Lansing, Michigan.

Births

To Mr. and Mrs. William C. Pecks (Betty

Leadley, Delta Gamma), a daughter, Barbara, July 10.

HELEN DAGGETT VAN METER

South Bend, Indiana—Established 1919

Our program for this year promises to be most interesting and worth while.

We are planning to continue our welfare work (sewing as a group for the Red Cross) and will have our usual monthly social meetings. We are to have a party for our "college girls" during the Christmas holidays, and hope that we will have a gay and happy time.

October 26 the association is having a luncheon in honor of Mrs. J. E. P. Holland from Bloomington, vice chairman of the Republican party of the state of Indiana.

We have two new Kappas in our immediate vicinity: Mrs. H. C. Wurster, of Mishawaka, who was graduated from Butler in 1926, and Dorethea Varntz, who has recently moved to South Bend, and is also from Mu.

We feel most deeply the loss of Alice Barney to all Kappas.

LOIS WEBSTER

Epsilon Province

Chicago—Chartered 1931

The Chicago alumnae association have two interesting meetings to report. The regular June luncheon meeting was held at College inn in the Sherman hotel and the room was crowded to capacity. We were happy to have with us both Clara Pierce and Helen Snyder, who were a great help and inspiration to the organization.

Our next meeting held on Founders' day, October 13, at College inn, did not turn out to be the gala celebration we had planned for, due to the passing of our grand president, Mrs. Barney. We all felt the tinge of sadness very keenly as Mrs. Barney had expected to be with us as the principal speaker. Mrs. S. D. Flinn (Janet MacDonald, Gamma Epsilon), the president of our association, gave an impressive service in memory of Mrs. Barney.

We were happy to have with us, however, several members of grand council, Eleanor V. V. Bennet, grand vice-president; Mrs. James F. McNaboe, director of provinces; Mrs. James Macnaughtan, grand registrar; and Helen Bower, editor of *THE KEY*, who kindly took Mrs. Barney's place as speaker of the day. Miss Bower gave us an interesting résumé of the meeting held the previous night at the S.A.E. memorial in Evanston in honor of the visiting editors of fraternity

magazines who were in Chicago attending the Panhellenic-Interfraternity conferences.

The Chicago organization is growing so rapidly it has already outgrown its first quarters at the Interfraternity club, and is just about outgrowing its present quarters at the Sherman hotel. We have had Kappas coming from east, west, north and south, all happy to find a central meeting place to renew their fraternity ties. We found there were between 35 and 40 chapters represented, some of them having several representatives present.

Our next meeting will be the second Friday in December at the Sherman hotel. Luncheon will be served at one o'clock. All Kappas are welcome.

HELEN R. CONDIT

Minnesota (Minneapolis)—Established 1892

Our annual picnic was held this year at the home of Mrs. Welles Eastman (Katherine Benner) at Lake Minnetonka, August 16. Our program for the year was discussed and after the business meeting we heard from the rushing chairman, Betty Keller, of the active chapter. The alumnae were invited to the house for rushing week.

Mrs. S. S. Thorpe, Jr. (Emilie Knoblauch),

had charge of the alumnae tea during rushing week. This was a lovely tea due to the work of Mrs. Thorpe and the co-operation of the alumnae. We all enjoy so much this opportunity in the fall to renew our friendships with the active chapter and to become acquainted with the new girls.

Due to the death of Mrs. H. C. Barney (Alice Tillotson), the Minnesota alumnae association postponed the Founders' day banquet which was to have been held in St. Paul this year.

Engagements

Elizabeth McMillan, Chi, to Dr. Richard Rogers.

Marriages

Jane Arey, Chi, to Edward Thompson, Delta Tau Delta.

Priscilla Boyd, Gamma Xi, to Frederick Hovde, Phi Delta Theta.

Virginia Griffith, Chi, to Donald Opstad, Phi Delta Theta.

Caroline Woodhull, Chi, to Philip Ernst, consul to the legation of the United States of America, at Teheran, Persia.

Births

To Mr. and Mrs. Robert L. Bardwell (Eileen Fowler), a son, in April.

To Mr. and Mrs. Leonard Simonet (Genevieve Solon), a daughter, in September.

To Mr. and Mrs. Merwyn Robertson (Jean Cameron), a son, in September.

To Mr. and Mrs. Hoyt B. Thiss (Betty Bosshard), a son, in August.

To Mr. and Mrs. Edward Sands (Winifred Bosshard), a son, in August.

To Dr. and Mrs. Asher White (Margaret Ritchie), a daughter, in September.

KATHARINE CUDWORTH

North Dakota (Fargo)—Chartered 1926

The North Dakota alumnae association began its fall activities during the rushing season at the State college by helping Gamma Tau chapter with their rushing parties. Our first meeting was September 14 at the home of our president, Iva McCracken Fillebrown.

Founders' day was observed by our association with a supper and meeting at the home of Ruth Boerth. Camille Alfred and Jane Canniff were the assisting hostesses. Madelyn Parrott Hunt of Barrington, Illinois, was a guest.

Homecoming was October 14, and the active chapter entertained for us at an open house.

Marriages

Genevieve Boise to Dr. Wolter.

Emilybelle Craigo to William F. Schmeding.

Catherine Dunham to Karl Tharlson, Alpha Tau Omega.

Elsa Simmons to Robert Allison, Alpha Sigma Tau.

Engagements

Claire Elizabeth Olsen to Robert Danstrom, Alpha Tau Omega.

Births

To Mr. and Mrs. Elmer Marks (Alta Berg), a daughter, Joanne Carol, June 8.

To Mr. and Mrs. Paul Zerby (Gwendolyn Gregg), a son, Paul Gregg, October 17.

RUTH BOERTH

Zeta Province

Cedar Rapids—Established 1919

Our first meeting last fall was at the home of Mrs. Horace Hedges (Coleen Johnson, Beta Zeta). A former member, Mrs. George Karch (Mary Sargent, Beta Zeta), of Cleveland, Ohio, who is visiting here with her young son, was a guest. The most important business transacted was our decision to give at the end of this school year a crested pin to the active member of Beta Zeta chapter maintaining the highest grade average during the year.

New members of the association are Ruth Boyson (Beta Zeta, '33), and Mrs. Barrie Curran (Dorothy Strine, Gamma Theta).

Mrs. Horace Hedges has recently been made vice-president of Zeta province.

MARGARET LARIMER

Columbia—Chartered 1926

The Columbia alumnae association is at present engaged in making new initiation robes for the active chapter. When completed, there will be a supply which should last for another generation, at least.

Mrs. A. R. Troxell (Jessie Williams), and Mrs. Lee Carl Overstreet (Mary Elizabeth Polk) are this association's delegates to the alumnae Panhellenic recently established here. We expect this organization to fill a long-standing need.

We have been delighted to receive four new members this fall: Mrs. Warren Fuqua (Margaret Dorsey), who is renovating a charming old farm home just north of Columbia; Mrs. Frank Tull (Sabra Niedermeyer), returned to

Columbia after some time spent in Des Moines; Mrs. G. M. Hearne (Clara Field Thompson), in Columbia to place her children in school, and whose talented young daughter, Pollyanna, was pledged Kappa this fall; and Charlotte E. Morse, Beta Tau, now teacher of organ at Christian college.

This year our regular meetings are to include a series of informal talks made by members of the organization. The first was given by Eleanor Taylor on "The Kindergarten and Related Topics." Eleanor is director of the kindergarten at elementary school, run in conjunction with the school of education of Missouri university. At our next meeting Mary Paxton Keeley will talk on the little theatre movement in Columbia. Mrs. Keeley is on the faculty of Christian college.

Marriages

Elizabeth Fyfer to Dr. Maurice Cooper. Dr. and Mrs. Cooper are living at the Dumas apartments.

LOUISE MILLER CLARK

Kansas City—Established 1900

The regular September meeting of our association was at the home of Mrs. C. A. Hartman (Edith Scholey). Mrs. Byron T. Shutz (Maxine Christopher) addressed us on the subject of "Crippled Children," telling of Missouri's work in this great field.

Founders' day was a happy occasion when 80 Kappas met for dinner at the Park Lane hotel October 13 with one of our founders, Mrs. W. O. Miller (Lou Stevenson), our guest of honor. Mrs. John C. Grover (Helen Weber), was toastmistress and the following toasts were given: "The Beginning of Kappa," Mrs. W. O. Miller (Lou Stevenson), Alpha chapter; "The Beginning of Delta," Mrs. F. M. Corbin (Effie Ewing); "The Beginning of Omega," Mrs. F. D. Hutchings (Mable Wemple); "The Beginning of Gamma Alpha," Florence Carvin; "The Beginning of Delta Zeta," Mrs. V. A. Newman (Martha Tucker); "The Founding of the Kansas City Alumnæ Association," Mrs. N. L. R. Taylor (Miller Gordon), and "The Future of the Kansas City Alumnæ association," Mrs. E. L. Martin (Vivian Martin), president. Esther Crider was banquet chairman.

Dr. and Mrs. Harry Gilkey (Jane Swoford), and baby daughter have returned from Vienna, where Dr. Gilkey has been studying for the past six months.

Many Kappas are active in other organizations: Mrs. Byron T. Shutz (Maxine Christopher), is president of Junior League; Mrs. Joseph F. Porter, Jr. (Julia Shellbarger), is

treasurer and Mrs. John F. Rhodes (Helen Williams), is chairman of the regional conference to be held in Kansas City in February. The following are members of the board of directors of the Delano school, a school for crippled children: Mrs. R. J. Delano (Kathrine Sellers), Mrs. Byron T. Shutz (Maxine Christopher), Mrs. Paul M. Jones (Nancy Lawson), Mrs. Lyle B. Cooke (Virginia Kelley).

On the board of directors of the Girl Scouts, Kappa is represented by Mrs. Geo. Hoyland (Betty Dalzell), Mrs. Geo. M. Arrow-smith (Anne Rummell), Mrs. John C. Grover (Helen Weber), Mrs. E. Lee Miller (Faith Pierse), and Mrs. Joseph F. Porter, Jr. (Julia Shellbarger).

Mrs. Ben Powers (Edna Brown), Mrs. Fred B. Jenkins, Jr. (Emily Fitch), Mrs. Hartzell Burton (Florence Swenson), and Mrs. W. N. Skourup (Rembert Harshbarger) are serving as Parent-Teacher presidents.

Marriages

Jean Moore, Theta, to John M. Lee, September 2. At home, 200 West Armour.

Jessie Methven Hill, Theta, to Ralph Allen McCause, September 9. At home, Madison, Wisconsin.

Jayne Fleckenstein, Omega, to Frederick Daker Kester, October 7. At home 116 West Forty-fifth street.

Mildred Hillias, Theta, to Joseph Collins, October 14. At home, 511 West Thirty-first street.

Births

To Mr. and Mrs. Geo. Piersol (Mary Carr), a daughter, Mesley Carr, April 24.

REMBERT H. SKOURUP

Lawrence—Established 1902

The Lawrence alumnæ met for the first time this year, October 11, at the home of our president, Mrs. C. A. Preyer (Frances Havens, Omega). Mrs. Preyer, who was such an efficient president last year, is leading our association again this year. Mrs. W. R. Smith (Grace Woodward, Beta Mu) is vice-president; Mrs. N. C. Johnson (Frances Eddy, Omega), secretary; and Mrs. R. C. Jackman (Olivia Rees, Omega), treasurer. Subjects were discussed relative to our work for the remainder of the year, and a committee appointed to make plans for the celebration of the fiftieth anniversary of Omega chapter, December 17. It was voted to alternate with afternoon and evening meetings.

The actives think they are "sitting on top of the world" this year and we really hope they

are. By losing only three seniors last year and with 28 new pledges, they should accomplish wonders.

Ruth Breidenthal, Omega, of Kansas City has entered the university this year to do graduate work in French. "Braidie" recently returned from Europe where she had been living for more than a year with a French family. She is president this year of Le Cercle Francais, French club at the university.

Amida Stanton, Omega, associate professor of romance languages at the university, has been granted a leave of absence during the second semester of this year for advanced study.

Mrs. W. G. Wilson (Dorothy Higgins, Omega), who has been visiting her mother, Mrs. W. E. Higgins (Ella Anderson, Omega) for the past several months, has returned to her home in Springfield, Ohio.

We are happy to have Mrs. Earle W. Patton (Dorothy Dinsmoor, Omega) return to our association this year. Mr. Patton, formerly of Kansas City, is now connected with the Lawrence Paper company here. We also welcome two new members: Mrs. Carl McClung (Emily Ann Preyer, Omega), and Mrs. Frank Parker (Lucy Wright, Omega).

Our November meeting will be at the home of Mrs. Dolph Simons (Marie Nelson, Omega) with Mrs. O. W. Maloney (Blanche Simmons, Omega) as assisting hostess.

HELEN FELLER RAMSEY

Omaha—Established 1920

The first regular meeting of our association followed dinner at the home of Mrs. Robert Perry (Gertrude Marsh, Sigma) October 4. The number of active members has increased 30 per cent this year, and most of them attended the first meeting.

Mary Alice Kelly, Sigma; Madeline Johnson, Sigma; and Evelyn Pierpont, Beta Mu, are new members, and we are very glad to have them with us.

At our meeting, word came that Mrs. Barney had passed away, and with deep regret we heard of it. Our association felt close to her because she had made several visits here in the last couple of years and had come out to our meetings.

Rushing at the university was successful, and 23 girls were pledged. Five of them were from here. They are Georgina Wilson, Jean Woodruff, Mary Owen, Marian Wilhelm, and Betty Hall. Several of the alumnae from here went down for rush week.

Marriages

Josephine Vaught, Sigma, to Lyman Cass, Delta Upsilon, September 9.

Georgene Rasmussen, Eta, to Dr. Werner P. Jensen, October 21.

Margaret Lavelle, Sigma, to Gale Davis, Delta Upsilon, November 30.

Births

To Mr. and Mrs. John Madden (Doris Pinkerton, Sigma), a daughter, Jane Blair, October 1.

MARY JANE PINKERTON

Topeka—Chartered 1925

The high light of the Topeka association's summer activities was a lovely informal supper party at the home of Mrs. Maurice W. Jencks, our president for this year, August 18. At this party we entertained about 20 rushees and nearly twice that many alumnae. This larger rush party was supplemented by several luncheons and dinners at which a few active and alumnae members of Omega and Gamma Alpha entertained smaller groups of rushees.

Our efforts were more than amply rewarded when eight Topeka girls pledged Kappa during the fall rush weeks at the University of Kansas and Kansas State college. The following Topeka girls pledged to Omega chapter: Barbara Gray, Julia Jencks, Sally Lepper, Isabel Townley, and Georgia Whitford; and to Gamma Alpha: Marietta Isaacson, Paula McDaniels, and Arline Smith.

Our first regular meeting of the 1933-1934 season was an afternoon meeting October 2 at the home of Mrs. John Dean, with Mrs. Otis Allen, Mrs. Ernest Dibble, and Leah Bell Duff as assisting hostesses. The business part of the meeting was mainly occupied with planning the meetings for the rest of the year.

The next meeting will be a dinner November 6 at the home of Mrs. O. K. Johnson.

We are happy to have as new members Lorraine McMullin, Gamma Alpha, who is in Topeka while attending Washburn Law school; and Claire Harner, Gamma Alpha, who is a student at the Helen Clark school of secretarial training. Dorothy Linge, who graduated from Kansas State college last June, is also a new member, and Mrs. Marjorie Fulton Jordan, Gamma Alpha, a former member of our association, has returned to Topeka.

Ruth Carswell, Gamma Alpha, a member for several years, left last month to take a position in Kansas City.

Mrs. Richard C. Matthews (Katherine Allen, Omega), turned her attention from painting and dancing to sports this summer and proved that whatever she does is done well, for she won the women's championship of the Shawnee Golf club. Her sister, Louise Allen,

Omega, who belongs in Topeka but does not stay here long enough to join the alumnae association, returned from Gainesville, Georgia, where she has been teaching dancing for two years, and left almost immediately to teach in a studio in Cincinnati, Ohio.

Mrs. C. B. Dodge (Mary Louise Schwartz, Omega), is spending the winter in Topeka while her husband attends Washburn Law school. They are living in the Hurley apartments.

Mrs. Bernard Alden (Harriet Lull, Omega), is spending another winter here while she and her husband complete their senior year in the law school.

Evelyn Hunt, Omega, was here for a week in October visiting Thekla Laming, Omega, who is living in Topeka while working at the State house.

Marriages

Anna Louise Sloo, Omega, to Clifford E. Harkey, Jr., Sigma Nu, University of Minnesota, July 7. They are at home at 1 Highland Avenue, Middletown, New York.

Births

To Mr. and Mrs. T. L. Hogue (Ruth Bond, Omega), a son, James Bond, in May.

To Mr. and Mrs. Hall Smith (Catherine Cole, Omega), a son, Doane, in October.

To Mr. and Mrs. Henry Bubb (Elizabeth Black, Omega), a daughter, Barbara Elizabeth.

ELEANOR-BETH BAER

Wichita—Chartered 1926

The Founders' day banquet given at Innes tea room carried out the 1870 theme from almost the first course of the dinner to the last farewells. In the center of the long table four large dolls dressed in gowns of 1870 style were placed in a circle—representing Minnie Stewart, Jennie Boyd, Louise Bennett, and Anna Willits, our founders. From this centerpiece down the middle on both sides, stood (at intervals) dolls—each one representing a typical outstanding fashion from the period 1870 to the present day, 1933. Thus, the evolutionary dress of the gay co-ed was colorfully portrayed. Quaint little doll-houses here and there represented Kappa chapter houses over the country. Each house had the Greek symbols—KKG—over its main portal. Then, at

each place stood a smaller doll dressed in an old-fashioned costume which served as a favor for each guest. Fifty-five dolls were dressed in all, and each one wore a tiny golden Kappa key. Mrs. Ed. Dawson (Lee West, Beta Theta), was in charge of the decorations, with Mrs. Conrad Ball (Clara Vorreiter, Delta Zeta) and Mrs. Wayne Marshall (Doris Jacobs, Beta Mu), assisting her together with the willing co-operation of numerous members. Mrs. Fred McEwen (Jessie Rankin, Omega) acted as toastmistress in a charming manner. Among other things, the program consisted of a welcome by our president, Mrs. Elmer Padfield (Helen Phillips, Omega), and toasts on "Kappa Past" and "Kappa Present" by Mrs. John Missildine (Mary Cheney, Omega) and Jane Brosius, Omega, respectively. A play-lette written by Rosemary Jo Wentworth, Omega, entitled *A Pow Wow Meeting or The First Kappa Meeting* was also presented in 1870 costume and with 1870 setting. The actresses included: Minnie Stewart, Martha Slayton, Beta Eta; Jennie Boyd, Julia Miller, Beta Mu; Louise Bennett, Jane Brosius, Omega; and Anna Willits, Sally Ritchie, Omega. Every member at the banquet wore a black ribbon behind her key, in mourning for Mrs. Alice Tillotson Barney. During the banquet Mrs. Tom Griffith (Edith Coombs, Beta Eta), paid Mrs. Barney a beautiful tribute, after which a few minutes silence was observed in memory of her.

We are happy to announce that four Kappas were chosen provisional members of the Wichita Junior League. There are: Mrs. John Missildine (Mary Cheney, Omega); Mrs. James Klepper (Elma Jennings, Omega); Peggy Burns, Omega, and Sally Ritchie, Omega. Kappa members of Junior League include: Mrs. Gerald Alle (Margaret Brubaker, Omega); Mrs. Guy Huston (Helen Porter, Eta); Mrs. Lorentz Schmidt (Gladys Magill, Gamma Alpha); Mrs. Hubert Dye (Marion Dillenbeck, Omega); Mrs. Fred McEwen (Jessie Rankin, Omega); Betsy Quinlan, Beta Omicron, and Louise Vesper, Gamma Xi.

Births

To Mr. and Mrs. William M. Reno (Leah Floyd, Omega), a son, Lawrence Richard, September, 28, 1933.

ROSEMARY JO WENTWORTH

Eta Province

Colorado Springs—Chartered 1932

Our regular monthly buffet suppers were resumed this fall, much to the delight of all

our members. Mrs. Alfred A. Blackman (Grazia Russell) and assisting hostesses entertained us September 21, and October 19 a meeting

was held at the home of Mrs. J. R. Lowell (Louise Cox). Alice Hersom, president of the active chapter told us, at the latter meeting, about plans for the completion of the house. Everyone is looking forward to the "house-warming" November 5. By the time *THE KEY* next appears we will be able to tell you all about Delta Zeta's new home. Mrs. J. R. Lowell (Louise Cox) and her committee have spent hours planning and buying the furniture.

October 13 the alumnae and actives of Delta Zeta had a Founders' day meeting and a memorial service for Mrs. Barney.

Frances Fickus, Xi, proprietor of Potpourri gift shop, is having a sale October 28 through November 4, and has generously

offered Delta Zeta chapter 20 per cent of all sales made to Kappas or their friends.

Marriages

Dorothy Mabel Chamberlain to August O. Awes, Sigma Nu, at San Diego, California, October 5.

Lorna Doone Dorlac to Robert L. Dairy, University of Indiana and Columbia university, June 3.

Ruth Taylor Montgomery to Lieutenant Colonel Vincent P. Richards, Annapolis, June 22.

Winifred Pease to Bert Elliott, June 3.

LORNA DOONE DAIRY

Theta Province

Arkansas (Little Rock)—Chartered 1922

The high spot in Kappa activities since our last letter was the state convention, July 1, at the Albert Pike hotel, Little Rock. At that time, members of the Arkansas alumnae association met in conjunction with alumnae and actives from northwest Arkansas, with Mrs. Jefferson Fletcher (Merle Ford) presiding. Cooperation between actives and alumnae was the keynote of the convention, with stress laid on financial obligations of alumnae.

Mathilde Hicks, Alberta Young, Mrs. Jefferson Fletcher, and Mrs. Ernest T. Owen motored to Fayetteville for rush in September, and while there renewed acquaintance with our field secretary, Helen Snyder, who was a source of inspiration to the actives during rush.

Mrs. Dewoody Dickenson (Vita Ray Sherrill) has recently moved to Denver, where her husband has accepted a government position.

At our next meeting we will welcome into our association Pauline Jones of Tuckerman, Arkansas, from Gamma Beta chapter.

Announcement has been received from Mr. and Mrs. George Bray (Mary Hamilton), of the birth of a daughter.

Marriages

Violet Rienochl to Daniel Jamison, June 4, 1933, Siloam Springs, Arkansas.

Mary Irene Adkins to Louis Lichlyter, June 1933, Johnson, Arkansas.

Jeannette Fitzjarrell to A. W. Jobe, August 6, 1933, Clarksville, Tenn.

Lucille Ray to Merle Polk, August, 1933, Fayetteville, Arkansas.

Margaret Maud Bennett, Beta Pi, to Richard Chotard, September 2, 1933, Lake Village, Arkansas.

Catharine Walker to Fred Bedford, September 1933, Tarrytown, New York.

Anna Lou Rife to William Thompson, September 10, 1933, Dallas, Texas.

Nina Hardin to Robert Bowman, October 4, 1933, 220 Ridley Avenue, Norwood, Pennsylvania.

MARY SCHILLIN OWEN

Ft. Worth—Chartered 1924

An all-white table was the setting for a rush party given by the Ft. Worth alumnae association, September 4. Fifty Kappas and 20 rushees were seated at the table centered with white roses and white candles in crystal candelabra. Mrs. Roger Owings (Lucy Penrose, Beta Iota), president of the association, and Lucy Harding Adams, Beta Xi, toastmistress, presided. Katherine Carnrike, Virginia Colvin, Elizabeth Binyon, and Marjorie Kay planned the affair. This dinner preceded the college year and formally opened the association's current year.

Mrs. Robert McNemer (Georgia Colvin, Beta Xi), was recently elected president of the Junior League.

The first formal meeting of the year was October 3 at the home of Mrs. Charles Morgan (Frances Van Zandt, Beta Xi). Marjorie Kay was elected secretary. Sewing for the Red Cross was done during the afternoon.

Marriages

Virginia Bond, Beta Theta, to Jack Fernman, Beta Theta Pi.

Fayma Griffith, Beta Theta, to P. J. Beyette, Phi Delta, local.

Catherine Polk, Beta Theta, to James T. Taylor.

Louisa Wilson, Beta Theta, to J. T. Houn, Kappa Alpha, Southern.

Merle Griffith, Gamma Phi, to William Douglas, Sigma Chi.

Births

To Mr. and Mrs. Lloyd Price (Marcella Caldwell, Beta Xi), a daughter.

MARJORIE KAY

Houston—Chartered 1928

Our first meeting of the fall was Saturday, October 21, and was well attended. Our president, Lindell Wortham, and a few other alumnæ sponsored a delightful rushing party this summer in the nature of a trip to Galveston on the Lykes' beautiful yacht. Alice Evans of Houston was one of the guests and has since been pledged Kappa at Newcomb.

We bought a Kappa history and are paying for it by renting it to our members at 10 cents a week. It is being well-used and thoroughly enjoyed. We decided to bring to each meeting some staple food article to make up a basket for relief work.

Frances McQueen Putnam has just completed her term as state president of the League of Women Voters. Her sister, Helen Putnam Van Sicklen, of San Francisco, was with her at the Kappa meeting.

Sue Thomason was married August 19 to Harry Gerard Noordberg and sailed for Amsterdam, Holland, where, I believe, they are to make their home.

Robert G. Caldwell, former Dean of Rice institute and husband of Edith Jones Caldwell, Beta Gamma, was appointed minister to Portugal. They are living in Lisbon.

Harry Weiser, husband of Hazel McKean Weiser, Beta Nu, is now Dean of Rice institute.

Mrs. Burke Baker's (Bennie Brown) daughter, Carey, is to be married December 28 to Denys Cadman, son of Sir John and Lady Cadman of England, and is to make her home in London.

We are sorry to lose Mrs. W. A. Roever who is moving to Wichita Falls. We welcome as new members Paula Holland, Theta Xi, Mrs. Rayburn Thompson (Mary Helen Sayford, Beta Xi), Mrs. T. W. Bywaters (Helen Koehler, Beta Xi), Alberta Matteson McMurtry of the new Delta Zeta chapter.

BESSIE YATES HIGH

Oklahoma City—Established 1915

We have had two meetings this fall. The first was a registration tea at the home of

our new president, Mrs. William Stacy (Katherine Phillips). The second meeting at the home of Mrs. Gayle Grubb (Emma Nielson, Sigma) was enlivened by the reading of Noel Coward's *Design for Living* by Mrs. Ned Holman (Grace Sanderson).

Mrs. Arthur Littick (Nellie Jane McFerron), and daughter, Jane, of Hoopston, Illinois, have been spending a fortnight in Oklahoma visiting relatives and friends in Tulsa, Oklahoma City, and Norman.

Helen Myers is studying this year at the Kansas City (Horner) conservatory. In between lessons in piano, counterpoint, and harmony—she broadcasts over KMBC and presents, with other conservatory artists, benefit programs for various charitable organizations.

Our alumnæ association is happy to add four Beta Thetas to its membership roll. Mrs. Shirley Stevens (Elizabeth Fink), Mrs. F. C. Love (Margaret Vessel), Clement Cruce, and Virginia Lester.

LOTTIE CONLAN

Tulsa—Established 1922

The Tulsa Kappas are still quite jubilant over their successful rushing season. Various parties were given climaxed by a large breakfast at the Ambassador tea room. Seventy-five guests attended.

The girls from Tulsa who pledged Kappa are: Jean Frost, Frances Pearce, Betsy Billings, Helen Hand at Oklahoma; Mary Frances Lambert at Ohio State; Laura Jane Lattner at Kansas; Olivia Cole, Jane Cutelius, Florence Stoffer at Missouri; Ann Woodward at Sophia Newcomb; Lucy Wilson Blackman at Colorado college.

Our Founders' day banquet at the Ambassador tea room was lovely. Mrs. Richard Lloyd Jones gave a short talk in memory of Mrs. Barney. Mrs. Floy Cobb reviewed *The Bonfire* by Dorothy Canfield. We were delighted to have with us Mrs. Arthur S. Littick (Nellie Jane McFerron), a charter member of Beta Theta, who was visiting her sister Mrs. C. O. Gittinger (Eva Ellen McFerron).

We are happy to welcome into our association Juanita Carlson, Beta Mu; Mrs. Gerald Westby (Elaine Carlson, Beta Mu); Mrs. Lindsay Semple (Louisa Caswell, Beta Theta).

We wish to announce the arrival of Rebecca Cobb Donovan, daughter of Mr and Mrs. James J. Donovan (Maree Cobb, Beta Mu), whose advent into this world March 2, 1933 was too late for the spring issue of *THE KEY*.

HELEN MARSHALL

Iota Province

Everett—Chartered 1926

The Everett alumnae association has had two meetings this fall: September 11 at the home of Mary Torrey; and October 2 at the home of Anita Sheller.

We welcomed a new member this year, Mrs. Ray Vester (Marion Weiss, Beta Omega). Our president, Mrs. Ted Robinson (Inez Watkins) is in California for the winter, as is Mrs. Clayton Williams (Grace Parker). Allene Smout, Gamma Eta, is attending the University of Washington this year.

We bought a copy of the Kappa history last spring and we are reading a certain number of chapters aloud at each meeting. We have filled a bag for the American Red Cross for their annual project of filling Christmas bags for our soldiers, sailors and marines who are ill in the hospitals at our most remote posts.

Births

To Mr. and Mrs. W. Raynor Durand (Mary Watkins, Beta Pi), a daughter, Mary Jane, August 12.

EVALINE THOMPSON

Spokane—Established 1923

Philanthropic work will be the major activity for our meetings this year. We are sewing for the Junior League and the Washington Childrens' home. Each meeting we will have a "shower" for the home. Last time we brought jellies and jams and next meeting we will give handkerchiefs.

In addition to our philanthropic work we will have outside speakers and keep up with our college songs by singing them again at the meetings. The home of Dr. T. M. Ahlquist was the place of the September meeting. In October Ruth Crick entertained us at her new home.

Plans are under way for our social activities, among which will be a benefit dance similar to the one we gave last May which was a financial success.

New officers of the year are Mrs. H. M. Ahlquist, Beta Pi, president; Eloise Caster, Beta Kappa, vice-president; Marion Doolittle, Gamma Eta, secretary; and Ruth Thomson, Gamma Gamma, treasurer.

MARION DOOLITTLE

Tacoma—Established 1923

Mrs. Ernest Card (Jessie Johnson) and Mrs. George Gahan (Myra Armbuster) were joint hostesses at the home of Mrs. Card for the first meeting of the fall season the evening of October 4. Mrs. Martin Gallwas (Margery McLean) vice-president, has replaced Mrs. Alfred Leckenby (Virginia Alley) in the office of president. We regret to lose such a valuable member of Mrs. Leckenby. Her husband's business has forced them to move to Seattle.

Our new acting president announced a program committee who will present at the next meeting a definite program for the year. At the close of the business meeting, Mrs. Card told us of her three months' eastern trip this summer. We were keenly interested to hear of her class reunion in Madison, Wisconsin, where so many classmates of 1906 gathered from near and far. What a thrill it must have been to have accompanied her, her Kappa daughter, Janet, of Beta Pi chapter, and what a rare experience for a Kappa daughter to witness her mother's class reunion.

FRANCES ALLEN

Walla Walla—Established 1918

Officers elected in the spring are: president, Gwendolyn Ramseur; vice-president, Ruth Reynolds; secretary, Mrs. Emmett Lynch (Frances Ankeny); treasurer, Martha Young.

Our alumnae plans for the coming winter promise to be interesting if they end as well as they started at our September monthly meeting at the home of Charolette and Margaret Reynolds. Instead of our usual buffet supper we were happily surprised with a big chicken dinner.

Nettie Galbraith, principal of Saint Paul's school for girls, is vice-president of the American Association of University Women of the state of Washington.

Fay Ham is head of the English department in the public high school.

Marriages

Petronilla Tierney to George Bocarde.

Josephine Denny to Jesse Hutchinson.

FRANCES ANKENY LYNCH

Kappa Province

Long Beach—Chartered 1926

Our first fall meeting was called October 7, Mrs. Paul Fouke (Ida McKnight, Omega) entertaining in her home. However, the day

before the meeting our president received the news of the passing of Alice Tillotson Barney. Needless to say we were all grieved and shocked.

We met as planned, but instead of transacting any business or having any entertainment of any kind, our president, Mrs. John Thompson (Helen Mae Smith, Gamma Theta), after the usual opening ceremony turned the meeting over to Mrs. Dean Godwin (Myrtle White, Beta Delta) who led us in a memorial service which included the placing of black ribbons beneath our keys. Any one who knew Alice Tillotson Barney was given an opportunity to say a few words in tribute. Not one present but felt that Kappa had lost a true friend and leader.

CHARLOTTE DAVIES KING

Los Angeles—Established 1904

Our May luncheon, a barbecue picnic in the beautiful gardens of the home of Mrs. Harry Jones (Margaret Forbes), assisted by Mrs. Leslie Wells (Ona Menefee) and her committee, proved to be one of our most delightful meetings. The tables, covered with gay linens, were arranged in the rose garden. A business meeting following was held in a natural setting of California sycamores and olive trees. It was decided by a large majority of the alumnae members present to continue the dues at five dollars a year as in the past.

The June meeting, and our last for the season, was a tea at the home of Ellen Andrews. Miss Andrews and Edith Thorton were assisted by Mrs. C. B. Woodhead, one of our best beloved older members, and others of the committee.

The first board meeting of the year was called last week by our president, Mrs. Deming Moclise (Marion Gay), at the El Eucanto tea room in West wood village. At this time the activities and entertainment for our winter meetings were discussed. The first alumnae meeting will be a tea, at the chapter house

Friday, October 13, Founders' day. Myrtle Watters will be hostess for the day.

I cannot refrain from adding with pride, that our active Kappa chapter pledged 24 girls at the University of California at Los Angeles, this fall semester.

EVA LAMBERT BLENKIRON

Tucson—Chartered 1923

October 13, the Tucson alumnae association and Gamma Zeta chapter celebrated Founders' day with a banquet at the Pioneer hotel. Chapter members gave several interesting talks, including a history of their chapter and a sketch of Mrs. Barney's life and activities. Victoria Huntzicher read one of Mrs. Barney's last messages and gave a beautiful tribute to her life and work. Our alumnae president sketched Kappa's history briefly.

At the first fall meeting of the association, held after the banquet, plans for the year were discussed. At each meeting a report on some interesting article in the history or concerning current Kappa affairs is to be presented and also a book report or item of outside interest. In this way we hope to make our meetings instructive as well as enjoyable.

The new officers for 1933-34 are: president, Mrs. Herbert Bishop (Harriet Fisher); vice-president, Mrs. Edward Belton (Marian Duncan); secretary, Mrs. Joseph E. Keim (Mildred Moore); treasurer, Mrs. William H. Fulton (Betty Duncan); members-at-large, Mrs. William Matthews (Betty Boyer) and Mrs. E. B. Stanley (Ruth Prina).

Births

To Mr. and Mrs. Clayborn Lockett (Florence Dunn), a daughter.

To Mr. and Mrs. Frank Sancit (Page Presson), a daughter.

MILDRED MOORE KEIM

Lambda Province

Baltimore—Chartered 1926

Installation is over! and now we can settle down to our busy lives once more, happy in the knowledge that there is an active Kappa chapter at Goucher. We certainly did enjoy meeting our grand officers—it was good to welcome Mrs. Barney, Clara Pierce, Mrs. McNaboe, Helen Snyder, and also Mrs. Westermann and Mrs. Kolbe. Mary Hatfield came from the central office. Thirty-two alumnae became Kappas at this first initiation. Among those initiated were a mother and two daughters, the latter being active members.

We were especially saddened to learn of Mrs. Barney's sudden and tragic death after

having her with us but such a short time before and apparently in such good spirits.

We are extremely proud of Mrs. Carl Wheelock (Margaret Wilson, Beta Iota), who served all summer on one of the NRA committees and who has recently been made the only woman representative on the Baltimore Compliance board.

At our October meeting with Dr. E. Kennerley Marshall we were delighted to include six of the eight newly initiated Kappa alumnae of Baltimore. We look forward to meeting Mrs. Philip Bard, Pi, whose husband has recently joined the Johns Hopkins faculty.

Recent arrivals in the Kappa nursery: A

boy at the home of Mr. and Mrs. R. E. Lenhard (Mary Neiberger, Epsilon), and a girl at Mr. and Mrs. John C. Sharpe's (Lillian Fisher, Sigma).

KATHERINE BALL.

Morgantown—Established 1919

The Morgantown alumnæ association started a new year with a big meeting at Mrs. O. P. Chitwood's home, September 26. The president, Clara Lytle, is not with us this year, and Mrs. Robert T. Donley was elected in her place. When last heard from, Clara was visiting in New York.

At the September meeting plans were made for the usual co-operation with Beta Upsilon on the occasion of the formal dinner at the close of rushing, the usual co-operation being planning, cooking and serving. Everything went through nicely and Beta Upsilon alumnæ will be pleased to learn that 26 girls were pledged.

Mrs. Lloyd Jones (Theresa Dower) is in New York for the first semester at Columbia. Peggy Brooks is at the Yale Graduate School for Nurses and Jane Wilson at the Presbyterian hospital at New York city. Mary Rebecca Scanlon is doing graduate work at Duke university and Frances Loving is a technician at the university hospital of University of Virginia.

Mrs. Alston Lanham (Katherine Lough) and her husband are now in Ronceverte, West Virginia. Mrs. Matt Warren (Rebecca Guiher) has moved to Chestnut Hills, Pennsylvania. Mrs. John Wood (Helen Manning) is living in Scarsdale, New York, and Pauline Musgrave Smith is moving to Charleston, where her husband has been appointed chief engineer of the state road commission. Mrs. Ashton C. Scott (Dorothy Mattox) is now at home at Bryn Mawr, Pennsylvania.

Mrs. Robert Pritchard (Pauline Brewster) has been at Hopemont sanitarium for the past few months, but the report is that she is getting along nicely.

Marriages

Janet Lambdin to Frank Herbert Lattes. June 7, Washington, D.C. At home at St. Albans, West Virginia.

Marie Cox to John G. Zevely, Sigma Chi, October 1. At home at Corey apartments, Morgantown, West Virginia.

Jeannette Brooks to Fred H. Thompson, in September. At home at 279 Windsor avenue, Wilson, Connecticut.

Lucy Frances Fields to Harry Compton

Wildman, March 28, at Charleston, West Virginia.

Daisy Mae Miller to William H. Billings, Jr., at Charleston, September 29.

Margaret Carspecken to Lieut. Stanley K. Robinson, at Morgantown. Temporary address 520 South Market street, Paxton, Illinois.

LOUISE KEENER

Washington, D.C.—Chartered 1924

The sudden death of Mrs. Barney was a great shock to the Washington Kappas who had been with her so recently. We met her first in Baltimore at the festivities of Delta Theta chapter when about a dozen of us attended the installation services Friday afternoon, returning for the banquet Saturday evening. Monday she was our honored guest at a reception at Betty Cochran's home in Chevy Chase. Clara O. Pierce, Helen Snyder, Mrs. Westermann and Mrs. Tolman were also present to meet the Washington alumnæ and the members of Gamma Chi and Gamma Psi chapters.

At our Founders' day banquet Elinor Lynch Stellwagen, Chi, who had been Mrs. Barney's hostess while in Washington, gave a tribute to her memory. At the same time Anne Wilson Ord, Xi, gave a tribute to Carlotta Veitenheimer, Beta Tau, who died suddenly last May. The toastmistress at the banquet was Abbie Noyes Wallace, Omega, president of the Washington alumnæ association, who presented the officers and then called the roll by chapters. Of the 71 Kappa chapters, Washington has a representation from 43. Our guests for the evening were Misses Georgia and Mabel Pillsbury of Alpha chapter. Curry Nourse of Gamma Psi toasted Gamma Chi and Winifred Faunce of Gamma Chi returned the compliment. Edith Macauley, Beta Delta, told about the recent installation at Goucher and Ruth Bennett, Gamma Chi, described the model chapter meeting the following Sunday morning. Betty Gilchrist, Psi, then gave the toast to our new neighbor, Delta Theta. Nellie Cross Knappen, Chi, "reminisced" about Kappa through the years.

A new directory was compiled this fall of Kappas living in the Washington area. Among the 192 are the following newcomers: Mrs. Kenneth Dameron (Florence Felhaber), Gamma Epsilon, from Columbus, Ohio; Mary Etta Kleberg, Beta Xi, from Corpus Christi, Texas; Mrs. Robert M. Macy (Deborah Keever), Pi, from Los Angeles; Mrs. Lucian Ray, Delta Eta, from Salt Lake City; Helen Ringe, Beta Sigma, from New York city; Mrs. Charles Cary Rumsey (Mary Harriman), Beta Epsilon, from New York city; Mrs. Torrence Wol-

ford (Perla Beckham), Beta Xi, from Texas; Mrs. Cecil John McHale (Elizabeth D. Anderson), Chi, from Chapel Hill, North Carolina; Evelyn Standley, Gamma Chi, from San Diego, California; Virginia True, Gamma Omicron, from Ogden, Utah.

Marriages

Florence Stephenson, Beta Kappa, to Robert Paul Dart, living in Boston, Massachusetts.
Louise Townsend, Gamma Psi, to Jack Savage, living in Baltimore.

BETTY GILCHRIST

Mu Province

Atlanta—Chartered 1931

During the third week in September the Atlanta alumnæ association opened its third season with a tea at the home of Mrs. R. S. Hammond (Ruth Chaney). We had a lovely time and decided to continue our contract tournament through the winter.

Our October meeting was held on Founders' day at the home of Mrs. Morris Morgan (Georgine Geisler). Out of respect to our beloved grand president, the late Alice Tillotson Barney, this meeting was a quiet one.

All day sewing meetings are to continue through the winter as they have in the past, to fill our quota of garments pledged to the Needlework guild for our philanthropic work.

These meetings are always held at the home of the guild's secretary Mrs. S. B. Mitchell (Sally Barclay).

We have two new members of Kappa residing in Atlanta and we are happy to welcome them into our alumnæ association: Jessie Cary, Gamma Pi, and Mrs. R. J. Bicknell (Minnie Lee Marks), Gamma Alpha.

Births

To Rev. and Mrs. R. W. Burns (Agnes Neff), a daughter, in July.

To Mr. and Mrs. Richard Trotter (Nell Hamilton), a son, October 4.

ELIZABETH HAVENS REID

Shopping with the History Chairman

(Continued from page 372)

Walrath, Mrs. A. L., K
Ward, Mrs. Frances Fisher, T
Ware, Mrs. Charlotte Barrell, Φ
West, Mrs. Edward John, B E
White, Mrs. James H., T
White, Mary Frances, T A
Willets, Eliza, B I
Williams, Mrs. Fred C., Σ
Williams, Gladys R., H
Williams, Mrs. V. R., B Φ
Wirkhala, Helen, T M
Woodman, Beatrice, Φ
Woods, Joline, B Θ
Woolridge, Mrs. R. E., B Σ
Woolledge, Mrs. John D., T T
Yeomans, Marjorie, P
Young, Mrs. Don, Δ
Young, Dorothy O., T Ψ
Young, Mrs. Owen D., B B

Non-members

Alpha Omicron Pi
Bowen, H. N., (Bowen and Sons)

Dodd, Mrs. H. A., (Alpha Delta Theta)
Elliott, Ralph, (Phi Rho Sigma)
Fischer, Karl W., (Beta Theta Pi)
Pomona Public Library

Special edition copies

Kuhns, Mrs. Tade Hartsuff, M
Ricketts, Mrs. Howard, T

Autographed edition

Lufkin, Mrs. Kate C., I
Seasongood, Janet, Δ E
Williams, Mrs. Barnes, Θ

Special gifts

Akron A. A.—copy presented to oldest living member.
Bloomington, Illinois A. A.—

copy presented to Mrs. Frank Benjamin.

Indianapolis A. A.—copy for only living founder and another for chapter library.
Lexington A. A.—copy presented to University of Kentucky library.

Delta Chapter:

Copy bequeathed to family of Lena Adams Beck.

Copy presented to Mrs. Louise Wylie Curry, its only living charter member.

Copy presented to Kate Hight.

Copy bequeathed to family of Anna Buskirk Hill.

Copy presented to Dr. James A. Woodburn in memory of Ida Woodburn McMillan.

Chapter Letters

Edited by DOROTHY WHIPPLE, 651 West Euclid Avenue, Detroit, Michigan



Alpha Province

Beta Beta—Chartered 1915, R. 1915

St. Lawrence University—Canton, New York

Initiates: Jeanette Empsall, Malone; Dorothy Mosher, Jackson Heights; Margaret Neary, Port Washington; Annette Rebert, Canton.

Pledges: Phyllis Bauman, Lakewood, Ohio; Jane Bradshaw, Montclair, New Jersey; Katherine Benton, Canton; Barbara Derge, Westfield, New Jersey; Phyllis Eaton, Andover, Massachusetts; Barbara Hathaway, Watertown; Jane Osgood, Hastings; and Jane Wallace, Westfield, New Jersey.

The chapter has been honored through Betty Fenn's appointment as a freshman orientation leader and the election of Billie Meany to board of athletic control. Carolyn Hildreth, a senior, won second prize in the archery big game hunt; and Katherine Benton, a pledge, was given a main part in a one-act play put on by the dramatic society.

Betty Fenn was the chairman of a W.S.G.A. banquet held for the representatives visiting our campus, October 13 and 14, for a student government convention. We were delighted to meet Kappas from Syracuse and Middlebury at that time. Mrs. A. Barton Hepburn, a prominent alumna, was one of the speakers at the banquet.

Our alumnae and actives have had fun this past month making improvements in the house. The lodge has been freshly painted both outside and in and has new draperies, lamp shades and tableware.

Last, but by no means least, we are proud to announce that Beta Beta chapter was awarded the campus scholarship cup for the past year with an average of 81.9 per cent.

BILLIE MEANY

Phi—Chartered 1882

Boston University—Boston, Massachusetts

Phi chapter is in the middle of a busy rushing season and we are all voicing the merits of Kappa to our attractive rushees. We held our rush party at Mrs. Robert Lin-

coln O'Brien's lovely home in Westwood. The affair was a "Harold Teen" party at the Sugar Bowl. The invitations, menus, place-cards etc. carried out the idea and the actives came as "Harold Teen" or "Lillums." The dinner was given us by the alumnae.

This year, instead of the usual pledge tea given separately by each sorority, one big tea is to be given by all pledges in Panhellenic shortly after pledging.

We are planning a tea to be given for the business school rushees to be held this week.

Plans for a dance the latter part of November are being discussed but nothing definite has been arranged.

Marriages

Helen Lothair, '32 to Merrill Hunting, Chi Sigma Chi, '32.

MILDRED PETERSON

Beta Tau—Chartered 1883

Syracuse University—Syracuse, New York

Pledges: Virginia Basham, East Orange, New Jersey; Jean Blocksidge, Syracuse; Nettie Brown, Syracuse; Janet Browne, New York City; Margaret Cobb, Canisteo; Alberta Cole, Lakewood, Ohio; Jane Contryman, Oswego; Virginia Lee Culver, Wilmington, Delaware; Helen Dick, Syracuse; Gertrude Jackson, Cristobal, Canal Zone; Elizabeth James, Philadelphia, Pennsylvania; Madelyn Loomis, Syracuse; Catherine McMahon, Mt. Kisco; Ruth Paige, Syracuse; Martha Pankau, Yonkers; Janice Shingle, Syracuse; Frances Storen, Glens Falls; Beverly Stowell, Middletown.

In class elections, Jean Underdorff was elected secretary of the senior class and Vera Keefe was appointed to the sophomore executive committee. Josephine Lamb is on the junior executive committee and Beverly Stowell, one of our pledges, is on the freshman committee.

Josephine Lamb is also a sponsor of the Syracuse R.O.T.C. unit.

Margaret Rodgers, Betty Daugherty and Margaret Churchman have the parts of court

ladies in the cast of *Midsummer Night's Dream* which Boar's Head, the dramatic society, is producing.

Marjorie Hamill and Josephine Lamb attended the student government neighborhood conference at St. Lawrence university and enjoyed their visit with Beta Beta.

We are having our pledge dance November 4. Since this is the date of the Penn State-Syracuse game we hope that some of our sisters from Delta Alpha will enjoy the dance with us.

Kappa is well-represented in the Women's Glee club with Martha Shane as manager, Marjorie Hamill, president and Barbara Bower as publicity chairman. Marjorie is also vice-president of Sigma Alpha Iota, of which Elizabeth Dooley is editor and publicity chairman.

Genevieve Hunter has been elected president of the sorority house presidents and by virtue of this has a seat on the women's senate.

Marriages

Priscilla Le Van, '32, to Warden J. Foster, Alpha Tau Omega, Colgate, '31, June 29, 1933.

Ruth Dillingham to Frederic Trani, Sigma Nu, Syracuse, June 25, 1933.

MARY WHITE

Psi—Chartered 1883

Cornell University—Ithaca, New York

Pledges: Marjorie Albray, Maplewood, New Jersey; Grace Arnold, Norwalk, Connecticut; Adelaide Briggs, Ithaca; Virginia Burd, Deal, New Jersey; Claire Capewell, Yonkers; Dorothy Curtis, Montclair, New Jersey; Hulda Schuele, Cleveland, Ohio; Mary Schuster, New York.

Back to work again after a glorious summer. It certainly was pleasant to return to a house newly decorated (thanks to the splendid co-operation of our alumnæ).

After the usual formal rushing period, we pledged eight freshmen and had our pledge banquet at the Ithaca hotel. We are extremely proud of our pledges; most of them are out for competitions and activities on the campus.

We welcomed a new chaperon this fall, Mrs. Jarvis Richards. She was an asset during our rushing season, and we feel fortunate in having so splendid a person for our house-mother. As soon as the turmoil of rushing season had calmed down, we had a tea for her.

We regret that Virginia Wray, Ruth Hale, and Grace Law did not return this fall.

Just now we are anticipating the dance which we intend to hold November 25 to introduce our pledges.

Marriages

Virginia Wray, Brooklyn, New York to Charles D. Curran, Lieutenant, United States Army, Boston, Massachusetts.

CATHERINE B. CALVIN

Beta Psi—Chartered 1911

University of Toronto—Toronto, Ontario

Rushing, carried on under local rules since October 10, ended yesterday. We trust we shall be able to announce a good list of pledges at the end of the week. Three teas, two evening parties and six luncheons were allowed each fraternity on the campus. Our alumnæ members aided us by pouring at the tea, by producing skits in the evenings and by being generally charming.

We are very proud that Thora Mills, a Beta Psi, is province president and know that all Canadian Kappas must likewise share that feeling. Thora takes a keen interest in all that the actives do and keeps us in close touch with the Toronto graduates.

Several Kappas in residence hold positions in their houses: Margaret Black is senior representative in Falconer house; Theodore Brennan holds the same position in Mulock house; Ruth Baldwin is head girl in Mulock house.

We were glad to learn that Mrs. Stevens, the wife of Toronto's very successful coach, is a Kappa from Beta Tau chapter. She has joined us on several occasions, and we hope that she will make a practice of it.

Engagements

Kathleen Bredin, chapter president last year, to Al Dignan, Phi Delta Phi.

Dorothen Jowsey to Dr. Robert Smart, Theta Kappa Psi, '30, Toronto.

Marriages

Helen Carnahan, '25, to Norman Griffith.

Ernestine Partridge, '26, to Bryan Barrett.

Margaret Jamieson, '20, to John Forrest.

Felicia Anderson, '30, to James McMullen, Theta Delta Chi.

Jean Robertson, '31, to William Adams, '31, Theta Delta Chi.

Doris Harvey, '31, to Herbert Bell, Phi Delta Theta.

Elizabeth Smith, '32, to David James Walker, Sigma Chi.

Margaret Dunham, '33, to J. S. Vanderpleog.
DOROTHEN JOWSEY

Delta Delta—Chartered 1930

McGill University—Montreal, Quebec

Pledges: Anne Armstrong, Jocelyn Bruce, Cynthia Griffin, Joan Clark, Harriet Colby,

Anna Dobson, Rhoda Jones, Julia Moore, Gwen Russel, Janet Stevenson, Shirley Stevenson, Alice Winslow-Spragge.

We have just concluded a busy rushing season and have pledged 11 members of whom we are justly proud. Our rushing lasted only two weeks, but we managed to have a dance, lunches every day, several teas and a final supper party. This supper party was a nautical affair; blue paper walls were painted with white waves, and life belts hung over the railings. The girls represented the captain, mate, cook and sailors.

Our new apartment, which is a great improvement over the single room we occupied last year, has been tastefully furnished and is much admired.

We have not seen much of our last year's

seniors. Four of them are living at home in other cities; Helen Hendery and Elizabeth Power are taking courses at McGill again this year; Mary Campbell has been appointed mathematics teacher in one of our large high schools. We often see our alumnæ at our meetings, and they have presented us a lovely picture for our living room as well as many other smaller contributions.

Marriages

Mollie Spencer, Beta Psi, to David Mansur.

Phyllis Brooks to George Hanna.

Sally Ward to Bertram Taylor.

All three couples live in Montreal.

JANET CAMERON

Beta Province

Beta Alpha—Chartered 1890

University of Pennsylvania—Philadelphia Pennsylvania

Initiates: Jane Barnes, Elvina Castle, Isolde Doernenberg, Georgia Giddings.

We are in the midst of rushing, so it is rather hard to stop thinking in terms of teas, formals and freshmen.

A large number of seniors were lost to the chapter through graduation last June. Among them, Dot Stanert wound up her outstanding career on campus by winning one of the dean's awards and being appointed head of the university camp for the summer. We feted our seniors at the annual June dance.

This fall we elected Betty Bowen to take Helen Loving's place as president of the chapter and Dorothy Masterman as recording secretary.

We are glad to welcome Mary Ann Fees, Gamma Rho, into the chapter. Our number was also increased by the initiation of four of our pledges October 26. Next time we write we hope we'll send a lengthy list of new pledges.

Marriages

Helen Loving, '34, to Walter Lenhard, Kappa Sigma, University of Pennsylvania, '33.

ETTA OBERHOLTZER

Beta Iota—Chartered 1893

Swarthmore College—Swarthmore, Pennsylvania

The fate of our chapter is still in the balance since we have been prohibited for the

second time from bidding any freshmen. Nevertheless, the student body expects to take a vote and decide the fraternity problem once and for all in February or March 1934. We hope that by this time next year we will have a long list of pledges at the head of this letter.

Since college has been open only a short time, we have not yet much to record in the way of social events or activities. However, we have had two social hours after meeting, in one of which we were joined by a considerable number of our alumnæ.

The chapter has been very fortunate this year in the fact that Doris Lindeman, our rushing chairman, who had to leave college last year on account of illness, is back as a member of the junior class, and that Nora Booth, who graduated in 1932, is now back at Swarthmore occupying the position of freshman advisor.

The week-end of September 22, Betty Blessing went as a representative of our chapter to the installation of the new Kappa chapter at Goucher college; her reports of the event are exceedingly enthusiastic. She was very favorably impressed with our new sisters.

Last Spring Betty Jones was elected vice-president of the senior class and Agnes Metcalfe, vice-president of Parrish hall.

Marriages

Constance Draper, '33, to George Austin Welsh.

CAROLINE BUTLER

*Beta Sigma—Chartered 1905**Adelphi College—Garden City, New York*

With the memory of a successful house party in Massachusetts at the end of June still vivid, the Beta Sigmas have returned to reality and are busily engaged in a rushing season which lasts until November 15. We have already had a scavenger hunt and a children's party. We hope for many fine pledges when the rushing season is over.

All-college night has brought forth hidden Kappa talent. Dorothy Wetzler is coaching a play; Madeline Keller and Ruth Maloney have leading parts; and Helen McLaughlin is costuming and designing all the plays.

Ethel Brown is president of Pi Gamma Mu, national social science fraternity, and Margaret Swayer is news editor of *Fortnightly*, the college paper.

Betty Thackray, '33, past president of the Athletic association, and Grace Bender, former hockey manager, are becoming well-known through their playing on Long Island and Brooklyn hockey teams.

Marriages

Gwynne Wilson, '34, to H. William Peyser, Yale, '33. MARJORIE WILSON

*Gamma Epsilon—Chartered 1919**University of Pittsburgh—Pittsburgh, Pennsylvania*

October 14 the newly organized Mothers' club was entertained at a tea at the chapter house. Mrs. England was asked to act as temporary chairman. Their first regular meeting was November 2.

Three Kappas were selected for Pitt Players' first production of the year, "The Queen's Husband." Betty Quarrie, in the lead; Betty Black and Jean Osborne. Betty Black's selection was unprecedented, as she joined Pitt Players only a week before tryouts.

Elaine Blauvelt, one of our most prominent seniors, has transferred to Columbia university this semester. We hope to have her with us again next semester.

Margaret England led the college association informal dance with Chairman John Grove of Delta Tau Delta October 6. This affair inaugurated the social season at the university.

November 3 Anne Griffiths led the annual sophomore hop at the Hotel Schenley with Chairman Arthur Stroyd of Delta Tau Delta.

November 4 after the Pitt-Centre football game, Gamma Epsilon entertained at a tea dance, after which a buffet supper was served.

Engagements

Nancy Bullions, '32, will be married to Edward A. Kitzmiller of Pittsburgh November 22, in the Little Church Around the Corner in New York.

Marriages

Mildred Wakefield, '32, to Robert Kilgore of Montclair, New Jersey.

Births

Born to Mr. and Mrs. Frederick Rebhun (June Miller), a son, September, 1933.

HARRIETTE DONOVAN

*Delta Alpha—Chartered 1930**Pennsylvania State College—State College, Pennsylvania*

Pledges: Elizabeth Breneman, State College, Marybel Conabee, Butler; Gretchen Diehl, York; Ruth Garratt, Honesdale; Virginia Lewis, Coudersport; Vera Loomis, Wilkesburg; Anne Plumb, Bellefont; Margaret Rees, Rogersville.

Rushing season was an exciting time, with waffle parties, private swimming parties and a formal banquet; and as a result we took eight pledges.

October 9 the pledges, actives and alumnae had a birthday party celebrating the chapter birthday and the fraternity birthday. We held an alumnae breakfast October 22 for those who came back for alumni week-end. Our pledges are going to give a tea for the pledges of all the other fraternities. Right now we are all looking forward to our formal initiation banquet November 25.

Engagements

Ruth Helen Niebel to William Pedle Henszey, Phi Kappa Sigma.

Births

To Mr. and Mrs. S. K. Hoffman (Genevieve Wieland), a daughter.

SARAH ANNE MCKEE

Gamma Province

*Lambda—Chartered 1877**University of Akron—Akron, Ohio*

Pledges: Evangeline Davey, Kent.

Lambda chapter has started the school year well. We won the Panhellenic scholarship

cup by having the highest average among the sororities. Four of our girls won scholarships for the school year. Eleanor Gregory received a scholarship in speech, Betty Kitselman in English, Jeanette Hopkins and Charlotte Bur-

dette in voice. Martha Lowenhaupt and Charlotte Burdette, pledges, had the leading rôles in the university theatre play "The Poor Nut."

In campus elections we were also well-represented: Betty Brodt was elected secretary of the senior class; Eleanor Gregory, junior representative to Women's league; and Charlotte Burdette, secretary of the student council.

Valerie Powell had charge of our Founders' day banquet, at which 50 actives and alumnae were present. We held a short memorial service for Mrs. H. C. Barney.

HELEN E. NORRIS

Rho—Chartered 1880, R. 1925

Ohio Wesleyan University—Delaware, Ohio

Initiates: Marjorie Gault, St. Louis, Missouri; Dorothy Horton, Newark; Helen Marie Pennywitt, Chicago, Illinois; Ruth Polley, Columbus; Jeannette Wales, Cleveland Heights.

Pledges: Sylvia Bontecou, Wilmette, Illinois; Dorothy Brown, Lancaster; Mary Christian, Cleveland Heights; Marguerite Cox, Drexel Hill, Pennsylvania; Dorothy Gilroy, Lakewood; Beatrice James, Larchmont, New York; Mary Lentz, Columbus; Mary Morton, Sandusky; Helen Slusser, Akron; Virginia Sweeney, Akron.

The quota system instituted on our campus this fall ruled that each sorority pledge only 10 girls in the regular rushing period. An open rushing interval starts November 1, however, when more may be chosen.

Rho was greatly thrilled by a visit from Helen Snyder, October 2 and 3, but regrets that her time in Delaware was cut short by the untimely death of Mrs. Barney. Even in that fleeting time, however, we received many helpful suggestions.

Mary Lentz, a pledge, has already distinguished herself on the campus, she was elected house president of Stuyvesant hall, freshman women's dormitory.

Sylvia Bontecou, Marjorie Gault, and Jean Herbert, all Rhoers, were the three "beauties" chosen by the football team to represent Ohio Wesleyan at a dance sponsored by the O.W.U. alumni of Dayton October 7. The affair was held at the Hotel Biltmore in Dayton following the Dayton-Wesleyan game.

Ruth Ferguson, Margaret Morgan, Ruth Polley, and Helen Marie Pennywitt are newly elected members of the editorial staff of *Le Bijou*, campus yearbook. The position of Y.W.C.A. music committee chairman has been recently assigned to Louise Hartman. Betty Monahan was a member of the cast of the last Wesleyan Players' production "Trend of

Men," given at the Little Theater, November 10 and 11.

Peggy Cox, Dorothy Gilroy, and Mary Norton were among success-tryouts for Freshman Players, frosh dramatics organization.

Marriages

Bettina Beach, '32, to Francis M. Hughes, Delta Tau Delta, '31.

Engagements

Alice E. Allwein, ex-'35, to Charles Baber, Alpha Sigma Phi, '31.

Mary Ellen Welch to Harold Rappe, Kappa Sigma.

Harriette Hatch to Forrest Becker, Sigma Chi.

Eleanor Dice to Robert Alexander, Delta Tau Delta.

Jean Herbert to Hayes Newby, Phi Delta Theta.

R. LOUISE HARTMAN

Beta Nu—Chartered 1888

Ohio State University—Columbus, Ohio

Pledges: Jane Appleman, Peggy Bell, Jeannette Benedict, Lucille Cox, Hanna Daugherty, Martha Jane Delaney, Marion Frame, Jane Gallen, Ida Gaver, Betty Hester, Ann Hoffman, Elizabeth Hustle, Harriet Hoy, Jean Kincaid, Harriet Kinney, Ethel Klassen, Mary Frances Lamber, Dorothy Mathews, Betty McGuire, Barbara McCampbell, Louisa M. Miller, Martha Lou Miller, Barbara Miller, Donna Mersman, Joan Mussellman, Jane O'Shaughnessy, Gladys Otey, Ann Paterson, Marjorie Poston, Sally Sackett, Jane Schaffer, Ann Scott, Flora Shawn, Martha Sheridan, Helen Stephens, Virginia Swain, Ann Turner.

Beta Nu has just experienced one of the most fruitful rushing seasons in the history of its existence. We are proud of our 27 little sisters over whom such a battle was waged. Already they have begun to make themselves known about the campus. Martha Jane Delaney, Sally Sackett, Jean Bonnet have been elected members of Spurs, the junior equestrienne society. Marjorie Poston was one of the few freshman girls on the campus asked to belong to Boot and Saddle, riding club of the university.

The pledge officers are as follows: Martha Jane Delaney, president; Barbara McCampbell, secretary; Martha Lou Miller, treasurer; Dorothy Mathews, sergeant-at-arms.

Our actives are also in the limelight in campus affairs. Grace Poston is vice-president of Browning, Shakespearean drama society, and president of Boot and Saddle. Last week Ohio State had a homecoming queen election,

and Beta Nu was well represented by Jane Berry and Barbara McCampbell, a new pledge. Although neither won, the voting was sufficiently close to show that Kappa has really beautiful girls.

Beta Nu is proud to announce the pledging of Jane Hare of Paris, France, October 25.

Our Founders' day banquet was held at the Columbus Country club. Many interesting Kappas from other chapters were present, and we appreciate their joining with us to make the occasion a successful one. The pledges gave an original song stunt, the words written by Harriet Hoy, and the music by Ann Turner and Peggy Bell.

The Mothers' club is once again functioning in full force; the members are making plans for the new year with our best interests in mind.

Louise Shedd, an initiate of last spring, is attending business school at Capitol university this quarter. Ruth Tice, a 1933 graduate, is taking a library course at Carnegie Tech. This week will find our last year's president, Jane Gibbs, back with us for a short visit over the homecoming week-end.

We are hoping that our scholarship may be improved this year; a special campaign is being planned with "Bigger and Better Grades" as the motto. We are looking forward to our annual fall dance December 2.

CATHERINE HOUGH

Beta Rho—Chartered 1885, R. 1914
Cincinnati University—Cincinnati, Ohio

Pledges: Mary DuCasse, Ruth Doench, and Estelle Eickert, Cincinnati; Mary Gracely, Saylor Park; Mary Rae Kemp, Margaret Kisker, and Marion Kohl, Cincinnati; Jane Littleford, Ft. Thomas, Kentucky; Wilhelmina Leach, Glendale; Emily Washburn, Norwood; Cecil McLaren, Glendale; Betty Owen, Emily Pribe, and Martha Renwer, Cincinnati; Virginia Swindler, Latoria, Kentucky; Anne Taylor, Ft. Thomas, Kentucky; Elsa Thompson, Glendale; Mary Ellen Williams, and Peggy Wilson, Cincinnati.

School has been going such a short time that no outstanding events have happened to

report on. We are now busily preparing for homecoming day by creating a float for the contest held on that occasion.

Helen Snyder's expected visit to Beta Rho had to be postponed because of Mrs. Barney's death. We are hoping that she will be able to come soon.

Our pledge dance is scheduled for November 17, and we hope it will be as big a success as the one last year.

MARGE THUMA

Gamma Omega—Chartered 1929
Denison University—Granville, Ohio

Pledges: Helen Hanna, Borghilde Wathne, Hellen Darrow, Granville; Marion Sweet, Stamford, Connecticut; Jane Buckley, Chicago, Illinois; Jane Fawcett, Betty Barnes, Canton; Anna May Schaler, Newark; Louise Weston, Newark; Mary Louise Marlowe, Granville.

Rushing, which lasted four weeks, is over at last and we have a grand pledge class. We entered the season with a formal premier showing of "The Constant Lover."

Homecoming was the week-end of October 14. We served dinner to 85 alumnæ and we initiated Sara Marr, Patricia Gibbs, and Jennie Weeks. Sara Marr was pledged to Delta Omicron, and Virginia Snyder and Dorothy Martin had parts in Masquers' plays. Fourteen people failed to return this year so the rest of us have to work twice as hard.

The depression has at last hit Granville, and the sororities are having only one party this semester, November 24.

Denison is attempting to establish the fall carnival as an annual event. This dance is to take place the night before Scrap day, on which the freshman and sophomore classes fight for supremacy on the campus. November 11, Denison will hold its annual Fathers' day.

Engagements

Linda Highland to Bud Robertson, Kappa Sigma, Denison, '33.

Annabelle Pierce to Neil Zimmers, Kappa Sigma, Denison, '33.

NAN BETTY JACKSON

Delta Province

Delta—Chartered 1873
Indiana University—Bloomington, Indiana

Pledges: Virginia Antrim, Peru; Nancy Attes, Evansville; Henrietta Bulleit, Corydon; Mary Joe Cole, Peru; Alice Vaughn Conner, New Albany; Helen Marie Fulk, Mem-

phis, Tennessee; Betty Grubb, Whiting; Helen Hanson, Bloomington; Virginia Klammer, Evansville; Naomi Klaus, Chicago, Illinois; Eloise Jane Lewis, Princeton; Jean McGriff, Detroit, Michigan; Mary Elizabeth Pell, Indianapolis; Mary Alice Ringo, Muncie; Rose-

mary Ritter, French Lick; Gladys Ross, Lafayette; Ruth Sass, Mary Seal, Washington; Elizabeth Shine, New Albany; Rosemary Skinner, Stockwell; Elizabeth Stillwell, Fort Lauderdale, Florida; Margaret Thomas, Fort Wayne; Lillian Waterman, Terre Haute; Jesse Wells, Duluth, Minnesota.

Initiates: Elizabeth Baum, Akron; Dorothy Hoesel, Winamac; Betty VanArnam, Fort Wayne; Edith Vickers, Eaton.

We are proud of our freshman class this year; they are an exceptionally talented group. We are holding our annual pledge dance in their honor November 4.

The *Bored Walk*, campus magazine, held a subscription contest which was won by Elise Frick, '34.

Martha Helme, '34; Helen Fulk, '37; Jean McGriff, '37; Mary Seal, '37; and Charlotte Sputh, '36, were pledged to Taps, dramatic organization. Catherine Feltus, '36, had the lead in "The First Mrs. Frazer," the first of the series of four campus plays of the year.

Mary Jane Railsback, '34, and Jeane Barrett, '34, spoke at the alumnæ meeting October 12 at the home of Mrs. Marion Rogers in memory of Mrs. Barney.

Peg Barclay has been appointed chairman of standards.

Last spring Martha Stevenson, '34, and Virginia Homan, '35, were pledged to Pleiades, social sorority; and this year, at our homecoming game, Betty Simmons, '35, was also pledged.

Marriages

Martha Eudora Moore, '31, to Arthur J. Shepard, April 15.

Betty Batman, '33, to Wm. H. Andrews, Jr., May 20.

Helen Helme, '33, to Bluford Light Healy, June 17.

Katherine Ann Loudon, '33, to William Moorman, July 10.

JEANNE BARRETT

Iota—Chartered 1875

DePauw College—Greencastle, Indiana

Initiates: Eleanor Inskeep, Bellefontaine, Ohio; Margaret Ketchum, Paris, Illinois.

Pledges: Jane Dru Allen, Terre Haute; Jane Allison, Spencer; Ruth Akerman, Lebanon; Miriam Beck, Cheyenne, Wyoming; Jean Bemenderfer, Muncie; Eileen Burke, Decatur; Louise Brown, Indianapolis; Miriam Clements, Crawfordsville; Jean Coler and Agnes Coldwell, Indianapolis; Jane Davis, Minneapolis, Minnesota; Elizabeth Hopkins, Kendalville; Josephine Jackson, Indianapolis; Elizabeth Maxwell, Cleveland, Ohio; Jane Patton, In-

dianapolis; Polly Poucher, Rochester, Pennsylvania; Helen Shirey, Scaresdale, New York; Margaret Shertliff, Peoria, Illinois; Elizabeth Taylor, Richmond; Dean Tibbitts, Union City; Janet Vogt, St. Louis, Missouri; Mary Ellen Voyles, Indianapolis; Elsie Washburn, Rensselaer; Carol Wagner and Virginia Mary Wheeler, Indianapolis; Jane Zeller, Brazil; Edith Crane, Hinsdale, Illinois.

Iota Kappas have been smiling proudly ever since September 23. Why? Rush week ended, and 27 of the most attractive and intelligent freshmen were Kappa Kappa Gamma pledges!

Theta Sigma Phi, national honorary journalistic organization pledged Jean Davidson. Betty Lupton is vice-president of the senior class and a member of Phi Sigma Iota, romance language fraternity. Margaret Finch played a rôle in the Old Gold day play, *Mrs. Bumpsted-Leigh*. Alice Culbertson, Marcie Smith, and Kent Williams have qualified for DePauw's International Relations club. Martha Davis has been appointed by President Oxnam a member of the students' activity committee.

Our library has a new object of interest: the inter-house golf trophy. Because of the efforts of Margaret Cox and Jo Anne Stedfeld, the cup is permanently ours. For two consecutive years Iota Kappas have defeated the Kappa Alpha Thetas.

Twenty-five of our dads were entertained for the week-end at the house October 21 and 22.

Marriages

Ann Elizabeth Gough, ex-'34, to Richard Crimmel, October 24.

Mary Niblack, '31, to Robert Hixson, Delta Kappa Epsilon, October 20.

VIRGINIA THOMPSON

Mu—Chartered 1878

Butler University—Indianapolis, Indiana

Initiates: Dorothy Aldag, Anna Louise Amos, Indianapolis; Dorothy Bluemel, Fort Benjamin Harrison; Jean Boyd, Indianapolis; Mary E. Craig, North Salem; Regina Funderberg, Lois Gerdt, Mary M. Grable, Rosemary Hughes, Elizabeth Humphries, Elizabeth Kalleen, Dorothy J. Lewis, Elizabeth Means, Adele Meyer, Frances Moody and Bettie Sue Wooling, Indianapolis; Ruth M. Morton, Terre Haute.

Pledges: Helen Ashby, Roachdale; Mary L. Baker, Indianapolis; C'Mari de Schipper, Carthage; Dorothy Dunbar, Mary K. Funkhouser, Mary A. Gates, Indianapolis; Martha Haworth, West Newton; Mary J. Hawood,

New Richmond; Doris Hunt, Crawfordsville; Elizabeth Long, Altoona, Pennsylvania; Margaret Martin, Kokomo; Jean McWorkman, Edith M. Overtree, Dorothy Reasoner, Helen Rogge, Elizabeth Shellschmidt, Indianapolis; Susan Scollard, Terre Haute; Jean Sachner, Phylis Ward, Indianapolis; and Helene Wetnight, Brazil.

Mu has been busy since the beginning of school with rush parties and the pledging of 21 girls and initiation of 17.

Two freshmen have brought honors to the chapter; Jean McWorkman received the highest grade in the English placement test of the university, and Mary A. Gates was highest in the aptitude test of the incoming freshmen. Other chapter members also started a successful year: Betty Dodds is president of Scarlet Quill, senior women's honorary; Anna Elizabeth Doudican, president of Chimes, junior women's honorary; Betty Kalleen, secretary-treasurer of Phi Chi Nu; Martha Banta, vice-president of the junior class and society editor of the *Collegian*; Mary E. Search, charter member of Swimming club; Dorothy Aldag, Betty Kalleen, and Betty Humphries were elected to Spurs, sophomore honorary; Marjorie Watkins was made advertising manager of the *Collegian*; Betty Kalleen, Betty Dodds, and Ann Doudican were elected to Student council, and Ann is also co-ed editor of the *Drift*. At a recent meeting Betty Lou Myers was elected corresponding secretary of Mu. C'Mari de Schipper is president of Theta Psi, and Helen Ashby and Betty Long are pledges.

The Panhellenic scholarship cup was presented to us for having the highest scholastic standing on the campus last semester. Virginia Fosler, president of the chapter, has her name inscribed upon the cup for being the highest in the chapter.

BETTY CONDER

Kappa—Chartered 1881

Hillsdale College—Hillsdale, Michigan

Initiates: Betty Bellamy, Cleveland, Ohio; Mary Ellen Barbour, Northville.

Pledges: Catherine Hall, Barbara Hiller, Hillsdale; Jean Hollenbeck, Flint; Genevieve Holloway, Monroeville, Ohio; Barbara Keyes, Trenton; Florence May, Cleveland, Ohio; Dorothy Norman, Highland Park; Dorothy O'Hara, Mary Louise Patrick, Detroit; Jane Race, Caro; Mary Louise Salisbury, Cleveland, Ohio; Hilda May Sherer, Jane Smith, Hillsdale; Virginia Roberts, Highland Park; Ann Wagner, Cleveland, Ohio; Bethany Warren, Flint.

The most enjoyable event this fall was Helen Snyder's visit to Kappa chapter in October. We are especially proud of our scholarship cup, which we now have for the fourth consecutive semester; we are now counting on the aid of our 16 pledges to help us keep it permanently.

Homecoming is now over, and we are looking forward to our first party November 18. Marion McCort was assistant director of the homecoming play "The Faraway Princess" in which Alice Elliott took part and Barbara Rowe and Barbara Keyes danced.

Jean Hollenbeck is president of the Sigma Alpha Iota pledges. Doris Buell, our chapter president, has just been elected to the presidency of the Women's Athletic association. Dorothy Freeman is vice-president of the senior class; Peg Roush is secretary of the juniors; and Ann Wagner of the freshmen. Mrs. Wilfred Mauck, wife of Hillsdale's new president, is our new chapter advisor.

Marriages

Jean Blackman to Clarence Peck, Alpha Tau Omega.

Margaret Lone to William Hodgins, Delta Sigma Phi.

Nadyne Marsh to Dr. Charles Auseon.

Ruth Moran to Gerald Davis, Delta Tau Delta.

Nancy Peabody to Lieutenant Tayloe Pollock.

Marcia Walrath to Theodore Wiget, Beta Theta Pi.

ALICE ELLIOTT

Beta Delta—Chartered 1890

University of Michigan—Ann Arbor, Michigan

Pledges: Dorothy Munson Bailey, Coral Gables, Florida; Betty Ann Barthel, Grosse Pointe; Grace Eudora Bennett, Midland; Mabel Jo Campbell, Pontiac; Dorothy Catherine Connellan, Jane Elizabeth Edmonson, Ann Arbor; Ann Fitzgerald, Detroit; Eloise Flitcraft, River Forest, Illinois; Edith Louise Frederick, Grosse Pointe; Jean Elizabeth Haskins, Winnetka, Illinois; Jean Clayton Hatcher, Grosse Pointe; Rose Herrmann, South Bend, Indiana; Dorothy Mae Imrie, Grand Rapids; Kathryn Anna Lundell, Grosse Pointe; Pauline Scull Mitchell, Bala, Pennsylvania; Mary Eleanor Noyes, Battle Creek; Frances Odell, Highland Park, Illinois; Virginia Ramona Rapp, Glenview, Illinois; Kathryn Alberta Rietdyk, Muskegon; Josephine Katherine Scott, Shaker Heights, Ohio; Virginia Jane Spray, Canton, Ohio; Mary Jane Sullivan, Sturgis; Mary Edna Travis, Birmingham, Alabama; Marjorie Hyde War-

ren, Yonkers, New York; Dorothy Medbury Wilson, Youngstown, Ohio.

We are unable to determine whether our successful rushing season was due to our own efforts or to our "spiffy" new bedroom furniture, which consists of luxurious studio couches and lovely maple desks and chests of drawers. Whichever the case, we consider ourselves fortunate to have such a splendid pledge class.

At the recent campus elections, Catherine McHenry was elected vice-president of the senior literary class. Elizabeth Spray will lead this year's Panhellenic ball.

October 22, our alumnæ gave a charming tea for the chapter. Its purpose was to give the pledges an opportunity to meet Beta Delta alumnæ.

The date of our pledge formal has been set for November 11. We hope it will be a huge success.

HARRIET HUNT

Gamma Delta—Chartered 1919

Purdue University—West Lafayette, Indiana

Pledges: Virginia Casmire, Indianapolis; Marjorie Sundvahl, Chicago, Illinois; Viola Sedillo, Albuquerque, New Mexico; Jane Russell, Glencoe, Illinois; Jean Harker, Frankfort; Virginia Ruxton, Cincinnati, Ohio; Mildred Rhodes, Clay City; Martha Parks, Rensselaer; Betty Timberlake, Lafayette; Mildred Fitch, West Lafayette; Sara Schaff, Lafayette; Hope Reisner, West Lafayette; Louise Moran, Lafayette; Jean Harding, Mildred Mills, West Lafayette; Edith Anderson, Columbus; Virginia Faust, Covington; Marjorie Charles, West Lafayette; Jeannette Scudder, Edwardsport; Eileen Lamb, Lafayette; Charlene Minch, Reynolds; Zedia Mae Jacobson, Attica.

Many honors have come to Gamma Delta: Marjorie Fant was elected to Theta Alpha Phi, national dramatic society; Florence Hutchinson, to Philatheaton, national English honorary society and also to the staff of *Scriviner*, literary magazine; Virginia Megui-

ar, Eileen McEwan, and Jeanne Beaver, to Annonian, honorary literary society. Virginia Faust was elected chairman of Freshman Cozy, an organization made up of the freshman girls on the campus.

In the first play to be presented by Play Shop this year "Death Takes A Holiday," three Kappas have important rôles: Cary Vaughn, Hope Reisner, and Betty Timberlake.

A tea was given at the house October 1 for Mrs. Lena McDougal, our new house mother.

October 9 the pledges chose their Kappa mothers; and on the following Tuesday evening a mother-daughter banquet was held at the house.

MARGRET PARKS

Delta Gamma—Chartered 1930

Michigan State—East Lansing, Michigan

Pledges: Frieda Brondstetter, Mount Pleasant; Jean Cameron, Lansing; Beatrice Degenkolbe, Sheboygan, Wisconsin; Ruth Hardy, Midland; Marjorie Hershey, Jackson; Evelyn Hogan, Detroit; Elaine Ihnken, Highland Park; Elizabeth Lenz, Nashville; Mary Lerchen, Detroit; Jane Neven, East Lansing; Jane Paule, Three Rivers; Marilyn Radford, Lansing; Addie Jane Rogers, Beulah; Dorothy Smith, Birmingham; Betty Thompson, Ypsilanti; Marie Vallez, Bay City; and Helen Wilson, Traverse City.

We are proud of Frances Boughner, who was nominated military sponsor for the infantry division.

Marriages

Magdalena Steensma, 30, to Carvel Hallock, '19, Eclectic fraternity, Michigan State college, July 1, 1933. Mr. and Mrs. Hallock are living at the Madrid Court apartments, 17400 Third avenue, Detroit.

HELEN PARR

Births

To Mr. and Mrs. Dunbar McBride (Margaret Webb, '28), a daughter, Marilyn Margaret, July 26.

Epsilon Province

Epsilon—Chartered 1873

Illinois Wesleyan University—Bloomington, Illinois

Initiates: Trunetta Keys and Geraldine Merchant, Bloomington.

Pledges: Betty Beich, Virginia Brian, Edith Ernst, Martha Humphries, Bloomington;

ton; Alice Ruth Marquis, Colfax; Mary Melby, Bloomington; Myra Ann Peirs, Normal; Helen Stewart Purvenes, Pleasant Plains; Marion Shields, Lake Forest; Ruth Ann Sinclair, Ashland; Nina Stubblefield, Stanford; Edith Thomas, Lincoln; Elizabeth Woltzen, Washburn.

Epsilon ushered in the school year with a successful rushing season. Initiation was held, too, soon after classes had begun.

Our chapter has been honored through the selection of Martha Humphries for the leading rôle in the "homecoming" play. Irene Arnold was elected secretary and Marjorie Kirkpatrick, historian, Alpha Phi, national honorary society; also chairman of the ushers and property committee for the "homecoming" play.

Alice Strayer, president of Masquers, dramatic society, is coaching a one-act play for public presentation.

Marjorie Kirkpatrick is associate editor of *The Argus*, weekly college publication, and Irene Arnold social editor. Jane Nichols is editor-in-chief of the *Wesleyana*, annual publication. Incidentally, eight of the nine girls' positions on *The Argus* are filled by Kappas.

The Alumnae association entertained the actives and pledges at a spread at Bloomington Country club. The pledges gave an original skit. We are all looking forward to our annual "Farmer's Feed," and to our first dance, both of which will be in November.

IRENE ARNOLD

Eta—Chartered 1875.

University of Wisconsin—Madison, Wisconsin

Initiates: Frances Dimond, Mary Anna Theobald, Josephine Walker.

Pledges: Alice Findley, Patricia Graney, Ann Harley, Janet Harris, Martha Jackson, Margaret Jurnegan, Eloise Kummer, Frances Leaper, Ruth Lynott, Janet Marston, Jean Newlin, Barbara Newman, Joan Niles, Helen Stautz, Ann Stimson, Laura Sparks, Rosemary Townley, Betty Turnbull, Jane Turnbull, Virginia Van Dyke, Margaret Wiesender, Mary Lou Maytag, Mary Offut, Inga Olsson, Virginia Wheary.

We are all busy now preparing for homecoming this week-end. The visiting team is from Purdue, and several Kappas from there as well as our own alumnae are expected. We are having open house after the game.

Patty Graney, a pledge, has been elected freshman representative on the Women's Self-governing association board. Lois Montgomery is sophomore representative as well as being active on the *Octopus*, the school magazine.

Florence Lloyd Jones is president of Panhellenic for this year and attended the convention in Chicago the week-end of October 21.

Last semester Kappa stood fourth in scholarship among all the campus sororities; three girls made a straight A average.

HELEN SEIFFERT

Chi—Chartered 1880

University of Minnesota—Minneapolis, Minnesota

Initiates: Marlys Hanson, Grace Bliss, Jane Moore, Elizabeth Ann Sterns, Betty Reinnard.

Pledges: Barbara Scriver, Jean Adams, Barbara Odell, Mary Jane Finch, Cloe Weed, Miriam Arnold, Betty Babcock, Ann Volk, Rosemary Rickter, Virginia McMillan, Mary Dodge, Mary Adel MacAfee, Helen Gillen, Alice Beardslee, Margo Lawrence, Nancy Greer, Peggy Watts, Mia Geist, Barbara Bruce, Rhoda Jane Campbell, Elisabeth Findley, Anna Virginia Hughes, Jane Nye, Patty Westlake.

Rushing was saddened this year by the death of Mrs. Barney. It was a tragedy that struck close to our hearts. We had known her well, and she had been a familiar and loved figure about the house. The chapter went en masse to the Lakewood cemetery to do her honor and only wished that there was something more significant that it could do to show its sorrow at her passing.

Afterwards we plunged into rushing, which was made a trifle more mad than usual this year by an initiation in the midst of it. But when it was all over, we felt quite justified in resting our weary bones in the realization that we "had done ourselves proud." In short, to put it mild'y, we like our pledges!

One of them, Mary MacAfee, has already distinguished herself by winning the election to the presidency of Bib and Tucker, the freshman class. And the others are to be congratulated for the good work they did for her cause.

Miriam Pickett, who has held responsible offices throughout her college course, was rewarded this year by election to the presidency of the Science, Literature, and Arts college. Ruth Dietrich is once more making us proud by playing the lead in the first play of the season. Isabelle Baer is a member of both the *Ski-U-Mah* and *Gopher* boards, and Diana Doty and Virginia Cushman are looking out for us on the *Daily*.

Homecoming is just two days away, and must wait till then to discover the outcome of the button sales campaign, of which Miriam Pickett is the chairman. Our team has been among the top three from the start.

ALICE FRASER

Upsilon—Chartered 1882

Northwestern University—Evanston, Illinois

Initiates: Margaret Brown, Dorothy Seymour, Helen Smith, Janice Hall, Betty Jane Hartley, Betty Detwieler, Elizabeth Blair.

Pledges: Elizabeth Balhachet, Carol Bates, Dorothy Cline, Virginia Curtis, Dorothy Darby, Jean Dunbar, Maxine Fisher, Barbara Ann Hubbell, Julie Huiskamp, Virginia Klapp, Jane McIntosh, Helen MacKaran, Dorothy Meaker, Helen Miller, Frances Morton, Marjorie Odegard, Elloise Pope, Mary Jane Randall, Virginia Rice, Helen Shepard, Jean Smith, Virginia Smith, Joan Wakeman, Cynthia Waldron, Virginia Weber, Martha Wier.

Arriving back at school September 18 we were delighted to find a freshly decorated house. At the end of two weeks' rushing we pledged a fine group of 26. Already they have started bringing in honors for Kappa: Barbara Ann Hubbell has been elected president of Willard hall, freshman women's dormitory; Virginia Smith is manager of the freshman hockey.

The active members are planning to give a slumber party for the pledges November 3, preceded by dinner and a theatre party.

As so many of the Northwestern football games are being played in our own stadium this year, the chapter has set aside two dates for open houses to be given for the pleasure of our out-of-town guests and campus friends.

Let me hasten to add that this list of our social duties is well balanced by our scholastic interests, and Kappa is represented in almost every field on the campus.

Phi Beta Kappa has elected to membership Cecile Stern, president of the Alethenai honorary literary society. Four of our active members were recognized in the honors convocation for high academic excellence: Margaret Brown, Dorothy Reynolds, Cecile Stern, and Amy Veerhoff. Margaret also finds time to be head of freshman Y.W.C.A. cabinet and has been nominated for junior class secretary and treasurer. Joyce Snider has been nominated for the social chairman.

Doris Kendall is head of W.A.A. hockey; Elizabeth Blair is manager of the sophomore hockey; and Betty Jane Hartley is secretary of the organization.

Two of the most pleasant and helpful experiences of the past month were the visits of Eleanor V. V. Bennet and Helen Snyder. We were sincerely disappointed that Miss Bennet could stay with us for only a few hours. Miss Snyder, however, remained for three days, every minute of which was a genuine joy.

Marriages

Dorothy Downing Graham, '35, to Thomas Wigglesworth, Delta Kappa Epsilon, M.I.T.
Gertrude Robinson, '36, to Robert Hawley from Colorado.

Ruth Thompson, '33, to William Dee, Delta Kappa Epsilon, Chicago University, '33.

Births

To Mr. and Mrs. Edwin M. Hadley, Jr.
(Helen Ryerson '31) a daughter Helen Jesse.
FRANCES TALIAFERRO

Beta Lambda—Chartered 1899

University of Illinois—Champaign, Illinois

Pledges: Angeline Allen, Peoria; Elsie Marie Baldus, Belleville; Marjorie Beyers, Beverly Hills; Eleanor Bort, Rock Island; Harriette Coughenour, Beverly Hills; Barbara Cutter, Peoria; Elizabeth Fischer, Ottawa; Betty Fisher, Pontiac; Elizabeth Grether, Peoria; Dorothy Kirchner, Harvey; Clarabelle McKinley, Chicago; Dorothy Parker, Clinton; Roberta Pershall, Granite City; Ruth Putnam, Montclair, New Jersey; Marian Jane Rich, Chicago; Nancy Riley, Champaign; Barbara Ruth, Urbana; Ellen Skillman, Leroy; Jane Wells, Chicago; Mary Wilson, Champaign; Margaret Ziegler, Farmer City.

Beta Lambda had a most successful rushing season under the guidance of Margaret Swanson and pledged 21 girls.

Many old members of Beta Lambda came back for homecoming October 14, and after the game we had a banquet followed by a stunt by the pledges and a meeting of the active chapter and alumnæ.

Louise Schindler and Barbara Bishoff were pledged to Shi-ai, sophomore honorary sorority. Louise is also a member of the paint staff for Pierrot play, of which Betty Mathias is chairman.

This year we affiliated Marjory Steele, Gamma Iota, and Betty Mathias, Iota.

Engagements

Frances Ray to Robert Richardson, Sigma Alpha Epsilon.

Marriages

Virginia May Stephens to Guy Fumbanks, Jr., Phi Kappa Sigma.

Helen Robbins to Wesley Garrigus, Theta Delta.

VIRGINIA MORRIS KUISENK

Gamma Sigma—Chartered 1928

University of Manitoba—Winnipeg, Manitoba

Pledges: Lenore Carpenter, Margaret Elders, Muriel Beth Gourlay, Joan Sutton.

Formal rushing, under the able convener-ship of Virginia Davies, ended with the reception October 13. Pledging was the following Tuesday at Beth Kennedy's home. Mrs. Hall (Eta) very kindly lent her home again this

year for our nautical party—the annual at home given by the officers and crew of S. S. *Kappa Kappa Gamma*. The favors for the freshmen on this occasion were red and white polka dot octopi—very cuddly little creatures which were eyed with wonder and a bit of apprehension, nevertheless a decided success.

We are now, because of approaching exams, of a very scholastic frame of mind. Helen Jane Nicholls has given us a short talk, thereby inspiring us to great heights. We are also stressing the importance of Kappas' participating in and attending university functions. Elizabeth Read, chairman of activities, is endeavoring to get each girl interested in at least one activity, be it social, athletic, musical, scholastic or religious.

Our suite is very cozy this year, and we would love to have any or all of the Kappas drop in to see us.

ELIZABETH READ

Gamma Tau—Chartered 1929

*North Dakota Agricultural College—Fargo,
North Dakota*

Pledges: Marjorie Arnold, Betty Benton, Harriet Berg, Betty Christenson, Harriet Colburn, Jean Dadey, Elizabeth Dewey, Marjorie Danielson, Lucille Fuller, Frances Probst, Barbara Schonberg, Jane Schultz and Charlotte Treat of Fargo; Betty Kibbee, Grafton; Carol Lunde, Cooperstown; and Ann Landeau, New York city.

On this campus the rushing was limited to a week, which provided for three parties for each group and a formal tea. Everything went well, and we particularly enjoyed having Marion Sanders, Chi, with us as guest and speaker at our Pullman dinner. Our pledges rank high scholastically as well as being talented in many lines. Some of them have already received recognition: Elizabeth Dewey and Charlotte Treat have been awarded parts in the Edwin Booth (honorary dramatic club) term play; Jean Dadey has been elected treasurer of the freshman class.

October 22 our pledges gave a tea for the pledges of other groups on this campus. Chairmen of committees included Marjorie Arnold, Betty Kibbee and Charlotte Treat.

The active chapter is also distinguishing itself. The homecoming queen was our rushing captain and pledge mistress, Erlys Mae Hill. Erlys, a tiny blonde, was pictured, paraded and crowned while the rest of us cheered violently and waved to show we knew her. Jeannette McComb started off the fall term by being chairman of the big-little sister movement of the Y.W.C.A. Among the recently elected sponsors for the R.O.T.C. are

Dorothy Pray and Frances Plaggmier. Jane Nichols, editor-in-chief of the yearbook, the *Bison*, has just returned from Chicago, where she attended a meeting of the National Scholastic Press association and was commended (so we hear, but not from Jane) for her choice of a theme for this year's annual.



Dewey, Fargo, N.D.

ERLYS MAE HILL, *Gamma Tau*
Homecoming Queen, North Dakota
Agricultural College, Fall, 1933

At this time we have four seniors in the Practice house, where they live for a term, demonstrating the principles of their home economics. These girls are Isabelle Barrett, Mona Haas, Dorothy Pray, and Celeste Sowka. Dean Alba Bales, head of the Home Economics department, also lives there.

We were very distressed by the news of Mrs. Barney's death. We shall all miss her vivid personality as well as her genuine interest in the progress of Kappa. Founders' day was quiet. The active, pledge and alumnae groups met in the evening with Jane Adams in charge and the pledges entertaining.

November 4 is the date for the rummage sale under the direction of Martha Ricker. Ruth Baker, social chairman, is making plans for an informal dancing party to be given November 24.

Engagements

Enid Everson, 35, to Weston M. Booth,
Beta Theta Pi, University of North Dakota.
MARIAN WEEKS

Zeta Province

Theta—Chartered 1875

University of Missouri—Columbia, Missouri

Pledges: Elizabeth Adams, Guthrie Oklahoma; Frances Banks, Columbus, Mississippi; Marjorie Bean, Haynesville, Louisiana; Mildred Blount, Sedalia; Oliva Cole, Tulsa, Oklahoma; Martha Gerard, Kansas City; Gail Henderson, St. Louis; Jane Gutelius, Tulsa, Oklahoma; Mary Gail Hammond, St. Louis; Kiel Hammock, Madisonville, Kentucky; Ethel Hayes, Kansas City; Polly Hearne, Poplar Bluff; Josephine Heberling, Warrensburg; Margaret Jo Helmers, Kansas City; Marie Lane, Port Arthur, Texas; Mary Martha Lawrence, Moylin, Pennsylvania; Martha Maus, Springfield; Maxine Maloney, Auburn, Nebraska; Betty Meier, St. Joseph; Jane Miller, Garthage; Jean McCartney, Kansas City; Jane Norton, Columbia; Mary Frances Owsley, Hopkinsville, Kentucky; Catherine Peterson, Columbia; Ellen Porter, St. Joseph; Bunney Powell, Columbia; Lenore Schwald, Kansas City; Jane Simrall, Liberty; Pamela Smith, Carrollton; Sybil Shufflebotham, Kansas City; Florence Stoffer, Tulsa, Oklahoma, Virginia Weldon, Kansas City; Harriet Williams, Carthage; Emily Woods, Artesia, New Mexico.

We feel that rushing this year was exceedingly successful for Theta chapter. Our pledges are already in many campus activities. Many honors have been coming to us. Nell Edwina Nelson was awarded the scholarship for having the highest grades of the 300 students in the school of journalism. Hilda Butts and Nell Edwina Nelson were among the five girls elected to Kappa Tau Alpha, honorary scholastic journalism fraternity. Margaret Allee has been elected secretary of the sophomore class. Jane Kelly is secretary of the homecoming committee, on which Olivia Cole and Margaret Allee are also serving. Ruth Simms has been appointed acting chairman of the school of education. Helene Hess was given the lead in one of the Workshop productions this fall.

Our Founders' day banquet given October 13 at the Sinclair Pennant hotel was impressive; 75 alumnae, actives, and pledges attended. Mrs. Frank Harris was toastmistress. Ruth Simms, our president, paid tribute to Mrs. Barney.

Our first party, given September 29 for our pledges, was an outstanding success. We are making plans for a Hallowe'en party, which will also honor our freshmen.

Marriages

Jean Moore, Kansas City, to John Lee, Phi Delta Theta, University of Missouri.

ALETRICE RUTHERFORD

Beta Zeta—Chartered 1882

University of Iowa—Iowa City, Iowa

Initiates: Lois Clare Beckman, Mary Ellen Coast, Margaret Louise Donohoe, Wanda Beth Trumbauer, Mary Elizabeth Westfall.

Pledges: Clare Adams, Marion Brackney, Marjorie Crawford, Constance Cremin, Mary Lou Forbrick, Rebecca Frisbee, Maxine Greer, Mary Lou Harrison, Jane Ingram, Esther Jane Johnson, Eileen Lenihan, Marcia Lisle, Betty Miller, Muriel Morton, Helen Perkins, Frances Reese, Regina Richards, Marjorie Samish, Margaret Smith, Lucille Sve, Jane Thode, Marjorie Woodson, Betty Wurster.

Beta Zeta chapter began the year with a successful rush week. October 8 we introduced our 23 pledges at open house.

At the "frivol frolic" Betty Wurster was honored as the most popular pledge on the campus.

Regina Richards and Jane Ingram are probates for Seals club, an honorary swimming club.

Martha Jean Montgomery has been elected to Phi Sigma Iota, romance language honorary fraternity.

The business manager for the *Frivol* magazine is Phyllis Michael. On the advertising staff are Kathryn Loudon and Helen Perkins; on the circulating staff are Maxine Greer, Lucille Sve, Marjorie Samish, Marjorie Woodson, Marian Brackney, Jane Thode, Esther Jane Johnson, Marjorie Crawford, Jessie Marshall, and Jane Ingram.

October 13, 15 alumnae attended our Founders' day dinner; after dinner a memorial service was held for Mrs. Barney.

Phyllis Michael, representing the Iowa women, gave a talk at the pep meeting before the homecoming game, October 21.

Engagements

Harriet Page to Hughes Bryant, Beta Theta Pi, Iowa University.

Marriages

Rosemary O'Conner to Thomas Richards, University of Iowa, at home in Iowa City.

Priscilla Morrison to Hunton D. Sellman, Iowa University, at home in Iowa City.

DOROTHY J. RATH

Omega—Chartered 1883

Kansas University—Lawrence, Kansas

Initiates: Dorothy Jane Breidenthal, Kansas City; Maude Elliot, Lawrence; Flavia Hay, Lawrence; Janet Huffine, Kansas City, Missouri; Avis McBride, Fort Leavenworth; Joan

McWilliams, Lawrence; Crosby Seymour, Hutchinson; Eleanor Smith, Seneca.

Pledges: Katherine Aston, Martha Lee Boone, Lawrence; Betty Burke, Kansas City, Missouri; Helen Callahan, Leavenworth; Jane Case, Abilene; Virgil Crook, Hutchinson; Doris DeLano, Dorothy DeLano, Fulton; Josephine Duffy, Parsons; Kathryn Faye, Sedalia, Missouri; Margaret Geis, Salina; Virginia Gosnell, Kansas City, Missouri; Barbara Gray, Topeka; Jane Grey, Toledo, Ohio; Julia Jencks, Topeka; Marilyn Kaysing, Kansas City, Missouri; Laura Jane Lattner, Tulsa, Oklahoma; Sally Lepper, Topeka; Peggy Morgan, Clay Center; Margaret Rand, Liberty, Missouri; Melma Reineke, Catharine Ryan, Shirley Salsbury, Helen Smedley, Kansas City, Missouri; Dudley Sponable, Paola; Betty Belle Tholen, Leavenworth; Isabel Townley, Topeka; Georgia Whitford, Topeka.

Our rush week was a huge success, and we are proud of our 28 pledges.

Betty Belle Tholen was elected to the Quack club, girls' swimming organization. Melba Reineke, Margaret Geis, and Virgil Crook were elected to the dramatic club; Dudley Sponable, Laura Jane Lattner, Betty Burke, and Isabel Townley to Tau Sigma, honorary dancing sorority.

We are happy to announce the honorary initiation of Maude Elliot.

Marjorie Hudson was elected point system manager of the Women's Student Government association.

Engagements

Katherine Ann Disque, St. Joseph, Missouri, to Roger Schall, Beta Theta Pi, University of Nebraska, of St. Joseph, Missouri.

JUNE RITCHIE

Sigma—Chartered 1884

University of Nebraska—Lincoln, Nebraska

Pledges: Glaedith Abbott, Hyannais; Billy Black, Grand Island; Doris Christiansen, Nebraska City; Dorothy Clark, Columbus; Cathryn Davis, Denver, Colorado; Dorothea Fulton, Lincoln; Betty Hall, Omaha; Kathryn Heinsheimer, Sioux Falls, South Dakota; Charlotte Huse, Jean Huse, Norfolk; Maurean Maloney, Virginia Neville, North Platte; Mary Owen, Omaha; Jane Sawyer, Pawnee City; Marjorie Souders, Auburn; Katherine Southwick, Friend; Emajane Spadt, Crete; Margaret Straub, Jean Walt, Lincoln; Marian Wilhelm, Omaha; Lois White, Dallas, Texas; Georgiana Wilson, Jean Woodruff, Omaha.

With the memory of Mrs. Barney, we are led to serious thoughts. We have lost a splendid woman, who for many years kept up the

spirit of all the chapters, and it is with thoughts of her good works that we go on.

Our freshman class is a splendid one, and we are happy to see them entering into all the school activities. We are proud of our representation on school publications. Virginia Selleck has been elected society editor of the *Daily Nebraskan*, and she is also the assistant fashion editor of the *Awgwan*, humor magazine. Roma De Brown is the sorority editor for the *Cornhusker*, annual yearbook. Madeline Raymond has become a member of Phi Sigma Chi, honorary pep organization.

Four of our girls were in the Ak-Sar-Ben ball, which marks the formal opening of the Nebraska winter season; Betty Kelley, Georgia Wilson, and Louise Condon were princesses; and Jane McLaughlin was a countess.

Engagements

Betty Kelley to Lewis La Master, Sigma Alpha Epsilon; Wilhemein Sprague to Ed. Smith, Beta Theta Pi; Jane Stein to Nate Lester, Sigma Chi.

Marriages

Helen Louise Robinson to John Henry Dean, Jr., September 30, at home in Fort Worth, Texas.

FRANCES KRAUSE

Gamma Theta—Chartered 1921

Drake University—Des Moines, Iowa

Initiates: Gladys Accola, Sheridan, Wyoming; Mary Cavanaugh, Josephine Feddersen, Lois Hill, Helen Holley, Elizabeth Kelly, Lucy Ellen Loe, Mary Lou Martin, Sue Milner, Des Moines; Ruth Mitchell, Denison; Katherine O'Bryon, Marshalltown; Georgia Patterson, Hampton; Willamae Robinson, Jeanne Tesdell, Des Moines; Ethel Mary Wever, Audubon.

Pledges: Jane Applequist, Betty Jean Barnes, Des Moines; Dorothy Drake, Newton; Martha Hamilton, Oskaloosa; Irene Holmberg, Sac City; Martha Hyde, Des Moines; Betty Janatta, Lakes Wales, Florida; Josephine Johnston, Des Moines; Frieda Jones, Fairfield, Nebraska; Polly Lumbard, Mildred Martin, Frances McGlothlen, Betty Ann Palmer, Des Moines; Josephine Petersen, Council Bluffs; Margaret Purdy, Army Post, Des Moines; Kathryn Rea, Centerville; Catherine Schiltz, Mary Snuggins, Wilnetta Snyder, Des Moines; Lenore Walters, Harlan.

Kappa spirit is running full speed in Gamma Theta this year! We began by pledging 19 outstanding girls.

Ann McKinley, our former president, has moved to Boulder, Colorado, and is attending

the university there. Margo Frankel was elected to fill the vacancy. While we are, indeed, sorry to lose Ann, we are very fortunate in having one who can fill the position so capably.

The first all-university play "Our Children" presented two Gamma Thetas, Virginia Hungerford and Jeanne Tesdell, in leading rôles.

Carolyn Luther was elected vice-president of the senior class of Fine Arts college and treasurer of Mu Phi Epsilon, national honorary music fraternity; Jeanne Tesdell was elected to Phi Sigma Iota, national honorary romance language fraternity; Lois Hill, Elizabeth Kelly, Eileen O'Malley were elected to Y.W.C.A. board; Eileen O'Malley was elected vice-president of English club and vice-president of Eta Sigma Phi, national classical language fraternity.

Officers elected in standards committee are: Lucille Robinson, president, and Kathleen Ferguson, secretary. Officers nominated by standards and elected by active members are: corresponding secretary, Sue Leason; registrar, Marguerite Green; social co-chairmen, Mary Cavanaugh and Josephine Feddersen; efficiency chairman, Virginia Hungerford; scholarship chairman, Myra Haase; Panhellenic representatives, Margo Frankel and Eileen O'Malley.

Engagements

Carolyn Luther to Lawrence Fox, Alpha Tau Omega; Lucille Robinson to Thomas Franklin Woods, Phi Delta Theta; Jeanice Williams to Elroy Alexander, Sigma Alpha Epsilon; Dorothy Rose Erbacher to Wallace Hainline.

Marriages

Maxine Witmer to Howard Pierce, Alpha Tau Omega, June 1.

Births

To Mr. and Mrs. Joseph Clements (Jane Staves), a daughter, Judith Jane, July 23.

KATHLEEN FERGUSON

Gamma Iota—Chartered 1921

Washington University—St. Louis, Missouri

Initiates: Mary Harford, Jessie Byrd O'Neil, Marjory Remington, Catherine Siegmund, Webster Groves.

Pledges: Caroline Benedict, St. Louis; Mildred Bush, Webster Groves; Katurah Ann Davie, Maplewood; Josephine Ireland, Mary Catherine Ives, Lucile Keeler, Margaret Marquis, St. Louis; Christine Siegmund, Webster Groves; Ruth Tobin, St. Louis.

We feel amply repaid for our efforts during rush week, for we were most fortunate in our pledge group. At our fall house party, to be held November 4 at Wildwood, we hope to become even better acquainted with them.

October 20 we initiated four members into Gamma Iota chapter. These girls have been devoted to Kappa during their pledge days.

Clara Giese has just returned from Chicago, where she was sent as one of the two delegates to the Panhellenic convention.

Jane Scholz and Edna Birge have reached the semi-finals in the inter-sorority tennis tournament.

Our pledge dance, which was to have been October 6, has been postponed to November 10, because of the death of Mrs. Barney, whom Gamma Iota mourns deeply and sincerely.

Marriages

Anita Fairfax Bowling to John Douglas Bartley; Katherine Lillard Butts to David Hailman; Dorothy Morton to Jerald Ulrici, Alpha Tau Omega; Marian Walker to Robert Armstrong, Sigma Alpha Epsilon.

ELIZABETH ANNE USTICK

Eta Province

Gamma Beta—Chartered 1918

*University of New Mexico—Albuquerque
New Mexico*

Initiates: Mary Louise Bennett, Robby Cochran, Edith Gault, Mary Harris, Catherine Lane, Helen Stamm, all of Albuquerque.

Pledges: Mary Arthur, Alamogordo; Dorothea Berry, Dexter; Jane Blair, Albuquerque; Jane Covert, Roswell; Jane Emmons, Gallup; Bettie Fleehart, Roswell; Jean Hurst, Dexter; Marion Keleher, Margaret Lane, Margaret McCarthy, Peggy McCormick, Mary Frances Mackel, Betty Jean Metzger, Albuquerque;

Frances Noble, Silver City; Betty Osterhaus, Margaret Otero, Jeanne Quebedeaux, Ruth Reynolds, Sara Reynolds, Betty Rhoades, Marjorie Smith, Ruth Stern, Albuquerque; Maxine Trimble, Denver, Colorado; Frances Watson, Albuquerque; Mary Wiggins, Estancia.

Rush week ended successfully, Gamma Beta coming out with 24 pledges.

Several of our girls are even more prominent in activities this year; Jane Spencer is president of Maia (honorary); Marguerite Jenkins is vice-president of the junior class, and also secretary-treasurer of the Dramatic

club; Alice Shortle is vice-president of the Biology club; Marion Keleher is secretary-treasurer of the freshman class; Betty Gill has had one of the leads in a Little Theatre play, and also a lead in the Dramatic club play; Gertrude Moulton is president of W.A.A. Kappas won a prize for selling the most football tickets this year. Our Founders' day banquet was in NRA motif, the alumnæ, active, and pledge codes were given. Our annual serenade followed the banquet. A tea will be given October 29, introducing Mrs. Davidson, our new housemother.

Engagements

Doris Brooks to Tom Danahay, Sigma Chi.

Marriages

Ruth Thatcher to Dan Sankey; Louise Cox to Owen Marron, Sigma Chi.

Births

To Mr. and Mrs. H. I. Mulcahy (Marcella Reidy), Albuquerque, a son.

SARAH SHORTLE

Gamma Omicron—Chartered 1927

University of Wyoming—Laramie, Wyoming

Initiates: Mildred Lewis, Sterling, Colorado; Elizabeth Miller, Webster City, Iowa; Lucille Moncur, Worland; Marian Wormwood, Glendo.

Pledges: Edna Bare, Janet Bare, Burns; Elizabeth Cameron, Kemmerer; Lois Davis, Fort Lupton, Colorado; Billie Hocker, Kemmerer; Betty Hynds, Buffalo; Helen Jordan, Idaho Falls, Idaho; Eileen Luttrell, Laramie; Genevieve Moncur, Worland; Gladys Mullens; Cheyenne; Betty O'Marr, Sheridan; Peggy Peacock, North Platte, Nebraska; Eleanor Slane, Saquache, Colorado; Elizabeth Stratton, Rawlins; Carolyn Trueblood, Eunice Walters, Laramie.

With rush week successfully over, Gamma Omicron has again resumed its place on the campus. Doris Abrahamson is the president of the Associated Women Students; Carol Beck is the newly appointed president of Panhellenic; and Lucille Moncur is treasurer of Spurs.

Our Founders' day banquet, which was also the banquet honoring the initiates, was October 13. Our president, Doris Abrahamson, acted as toastmistress, and toasts were given by Margaret Hamilton, representing the actives, who spoke in memory of Mrs. Barney; Betty Hynds, representing the pledges; Lucille Moncur, the initiates; and Elizabeth Wentworth, the alumnæ.

Following the custom established some years

ago, we gave a slumber party for our pledges after the co-ed ball.

Engagements

Doris Abrahamson to Thomas Ward, Kappa Sigma, University of Wyoming; Carol Beck to Walter Christensen, Delta Sigma Lambda, University of Nebraska.

Marriages

Sally Hennick to Herbert King, Alpha Tau Omega, University of Wyoming; Lois Buck to Jack Vaughn Wales, Sigma Nu, University of Wyoming.

ELIZABETH MILLER

Delta Zeta—Chartered 1932

Colorado College—Colorado Springs, Colorado

Initiates: Mary Alice Benson, La Junta; Virginia Berger, Ann Daniels, Colorado Springs; Julia Dunham, Aurora, Illinois; Dorothy Echternach, Palisade; Mildred Fritchle, Colorado Springs; Edith Gaylord, Oklahoma City, Oklahoma; Helen Haney, Colorado Springs; Katherine Lingham, Montrose; Eleanor Lynch, La Junta; Sarah McIntyre, Colorado Springs; Lyda Roark, Denver; Margaret Stewart, Colorado Springs.

Pledges: Lucy Blackman, Tulsa, Oklahoma; Martha Jane Blackman, Colorado Springs; Virginia Botsford, Monte Vista; Elizabeth Dewing, Colorado Springs; Barbara Dutton, Pueblo; Luzella Eubank, Mary Gilmore, Dorothy Jamison, Colorado Springs; Helen Kirk, Pueblo; Caroline Morrison, Margaret Simpson, Frances Stevenson, Colorado Springs; Priscilla Swan, Pittsfield, Illinois; Mary Tyson, La Grange, Illinois; Lois Ward, Colorado Springs.

Our "open house", which was held in our still roofless new lodge, started a successful rush week.

October 13, we held a memorial service for Mrs. Barney combined with our first Founders' day service.

Emma Louise Jordan, the second girl ever to hold the office, was elected editor of the year book. We were delighted to win the Colorado college scholarship cup presented annually by the Colorado Women's Panhellenic association. Ann Daniels, Elizabeth Dewing, Priscilla Swan, Mary Tyson, Virginia Botsford, Dorothy Jamison, and Luzella Eubank had parts in the first Koshare play, *A Damsel in Distress*.

A dance in honor of our pledges was held in the spacious home of Emma Louise Jordan November 3. The completion of our lodge was celebrated by a dedication ceremony and

formal open house November 5. The first initiation and banquet in the new house were held November 10 for last semester's pledges.

Marriages

Dorothy Chamberlain, '33, to Augustus O. Awes of San Diego, California, Sigma Alpha Epsilon, Colorado Agricultural college, October 5; Mary Katherine Roher, ex '35, to Cecil Ver Duft, Kappa Sigma, Colorado college, August 11, at home at 1814 N. Weber Street; Mrs. Ruth Montgomery, former chapter advisor, to Colonel Vincent P. Erwin, June 22.

JULIA DUNHAM

Delta Eta—Chartered 1932

University of Utah—Salt Lake City, Utah

Initiates: Maxine Cannon, Marcell Foulger, Helen Friel, Alberta Gallacher, Betty Hunter, June Isaacsen, Maureen Jensen, Betty Lewis, Irene Lund, Margaret McChrystal, Maurine Spencer, Helen Woolley.

Pledges: Mignon Campbell; Dorothy Henzel; Edwina McGahen; Josephine Smith, Provo; Marjorie Rich.

We should like to brag a little about our outstanding members. First is Dorothy Hanford who graduated last June, the outstanding woman in student activities. Beginning in her freshman year Dorothy immediately became representative; she was in the freshman play, and a member of Spurs, a pep organization. In succeeding years she became a member of the *Utonian* staff, class officer for two years, member of Acorn, junior honorary society; in her senior year she received Beehive, honorary society. She belonged to the literary society, was on the student government board, was an R.O.T.C. sponsor and a Trotter, a member of Apmin Fine Arts society, secretary of the A.S.U.U., vice-president of the student

body, and chairman of the program committee in her senior year. She ended a perfect college career by receiving Phi Kappa Phi.

Another member of whom we are extremely proud is Annie Ross. Last year she was elected secretary of the A.S.U.U., and this year the students showed their approval of her good work by electing her vice-president. She is



DOROTHY HANFORD, *Delta Eta Star*

also a Trotter, member of Apmin, member of the student government board, and chairman of the program committee. Her interest in dramatics is shown by her work in the varsity play and her membership in Theta Alpha Phi, national dramatic fraternity.

BETSY BINTZ

Theta Province

Beta Xi—Chartered 1902

University of Texas—Austin, Texas

Pledges: Jane Byars, Fort Worth; Nell DeLay, Tyler; Patti Dismukes, Waxahachie; Elizabeth Hardy, Greenville; Arabella Jester, Corsicana; Elizabeth Knight, Hillsboro; Jane Rugeley, Baytown; June Smith, Honey Grove; Betty Townsend, Winifred Wiseman, San Antonio.

Junior and senior rush week was held at the University of Texas this year from September 16 to 20. September 30 we held open

house before the German for our pledges. Formal pledge service was October 2.

At the recent all-college night ball, in Dallas after the Texas and Oklahoma game, Helen Jane Tilley was chosen to reign as queen.

This year Panhellenic has ruled that no contact be made with freshmen and sophomores except at the two teas given each month. Our first tea was given October 20.

New officers have been appointed to fill the vacancies left by those who did not return to school. Frances Darden was made history sales chairman; Mary Virginia Barron was

appointed to standards; Gordon Clark was appointed correspondent to the KEY.

Mary Elizabeth Fagg was elected chairman of the house council of Scottish Rite dormitory, the largest girls' dormitory at Texas. Mary Gladys Sterne and Gordon Clark were also elected to the council. Esther Hasskarl, Zoe Bevil, and Betty Comegys were recently elected to Nu Upsilon Tau Tau, honorary fraternity. Joan Chambers is the new leader of Bit and Spur, and Jane Rugeley is a new member. Arabella Jester is a new member of Turtle club, and Mary Beth Birdwell is the new president of Pierian Literary society.

Pledge officers have been elected: Jane Byars, president; Elizabeth Hardy, secretary-treasurer; Helen Jane Tilley, marshal.

GORDON CLARK

Beta Theta—Chartered 1914

University of Oklahoma—Norman, Oklahoma

Pledges: Betsy Billings, Tulsa; Bee Ann Brown, McAlester; Betty Canfield, Oklahoma City; Melville Cannon, Ardmore; Rose Marie Cooley, Oklahoma City; Blarney Frisbie, Yukon; Jean Frost, Tulsa; Jane Fitzpatrick, Paris, Texas; Wilsam Gary, Enid; Helen Hand, Tulsa; Mary Huffhines, Oklahoma City; Mildred Keegan, Lawton; Antoinette Kennedy, Lorraine Loomis, Enid; Joyce Marshall, Oklahoma City; Frances McGowen, Ponca City; Frances Pearce, Tulsa; Billie Mae Plock, Eufaula; Ruth Pollock, Ardmore; Margaret Simpson, Kingfisher; Helen Smith, Fredrick; Lena Stonum, Ardmore; Beryl Taylor, Barbara Jo Taylor, Oklahoma City; Leanora White, Weatherford, Texas; Felice Wood, Bartlesville; Helen Gardener, Sherman, Texas; Bobbie Holland, Hutchinson, Kansas.

Rush this fall was successful; we pledged 28 outstanding girls. We had an effective Japanese party on fourth dates, and a garden was the scene of our fifth party. For entertainment we had a fashion show, a fortune teller, and several dances by Frances Myers. Open house was October 8. Antoinette Kennedy is president of the pledge class.

Mildred Keegan, pledge from Lawton, was elected secretary and treasurer of the junior class. Lucile Tway is a member of the judicial board of W.S.G.A. We have three members and the president of Mortar Board this fall, and we are hoping to add to the number next spring.

We are planning to be hostesses to many dads October 21, the ninth annual Dads' day for the university.

Initiation will be October 22 for the four second-semester pledges of last year:

Dainty Ann Lenington, Harriet Shands, Virginia Lee Coleman, and Louise Coffield.

Engagements

Ann Ragsdale to James Miller, Kappa Sigma; Katherine Cannon to Edgar De Mules, Jr., Phi Kappa Psi; Dorothy Lou Nash to Henry Myers, Kappa Alpha; Mildred French to Harris Van Wagner, Kappa Sigma.

Marriages

Louisa Wilson to J. T. Haun, Kappa Alpha; Maxine Brown to Benton Ferguson, Kappa Alpha; Katherine Polk to James Taylor, Sigma Chi.

MILDRED FRENCH

Gamma Nu—Chartered 1925

University of Arkansas—Fayetteville, Arkansas

Initiates: Claudine Brannen, Elizabeth Beauchamp, Fayetteville.

Pledges: Winnifred Bittinger, Grady; Cathleen Cusenberry, Colgate, Oklahoma; Mary Lee Forsyth, Chetocah, Oklahoma; Adele Hargis, Grady; Virginia Holloway, Fayetteville; Mary Hundley, Midland; Betty Matteson, Foreman; Carolyn Rainey, Fayetteville.

Rush week was a great success this fall. We were fortunate in having Helen Snyder with us. Her helpful suggestions aided us in carrying on a smooth rushing campaign, and her charming personality was an inspiration to us all.

Initiation was September 21 and formal pledging a few days later.

Daphne Dailey was Arkansas' Panhellenic representative to the convention in Chicago; she is the second Kappa to be sent to Panhellenic convention. Winnifred Bittinger ran a very close race for freshman queen, and Jane Stelzner has been elected secretary of Pi Mu Epsilon, national honorary mathematics fraternity.

Our social season has been successful, with two tea dances and several rush parties for six weeks' pledging. Our pledges gave a tea for the pledges of the other groups on the campus shortly after rush week. We are now concerned with plans for homecoming.

CLAUDINE BRANNEN

Gamma Phi—Chartered 1929

Southern Methodist University—Dallas, Texas

Pledges: Jane Adams, Dallas; Virginia Alexander, Paris; Emily Ann Black, Katie Blakey, Dallas; Mariella Burke, Corsicana; Kathryn Coupland, Ottumwa, Iowa; Martha Davis, Dallas; Early Fleming, Paris; Katherine Louise Frank, Mary Farris Garth, Julia

Germany, Burns Irby, Mary Larry, Cynthia Lillard, Peggy Maxon, Mary Blair McGrath, Dorothy Orr, Lu Nell Patten, Ruth Peevy, Polly Ray, Davilla St. Clair, Mary Saville, Dallas; Lillian Shertzer, Cisco; Gerard Soelter, Dallas; Maidie Watson, Cameron; Patty Winston, Dallas.

We had open house for our pledges at Mrs. Moroney's home September 26, and a barbeque supper and theater party for pledges, members and their dates October 4.

Sue Saville was selected sweetheart of the Mustang band and had the lead in the pigskin Review of 1933, a musical comedy given by the band November 3. Sue was also one of one eight Rotunda beauties of 1932.

Betty Johnson was elected representative to the all-college ball. Ruth Pollock was S.M.U. sweetheart at the Texas roundup last spring.

Gamma Phi won all the athletic trophies awarded last summer: basketball, swimming and diving, and baseball.

Aylett Royall was elected to Alpha Lambda Delta, honorary scholarship fraternity. Erline Scheussler was elected Y.W.C.A. social chairman and Home Economic club reporter. Dorothy Rogers was elected to Alpha Kappa Delta, honorary history fraternity and was

made secretary-treasurer of Psi Chi, honorary psychology.

Anna Henderson was elected treasurer of Mortar Board. Katharine Gregg was elected to Theta Sigma Phi, honorary journalism sorority and Delta Psi Kappa, honorary athletic. Patsy Edwards is art and fashion editor of the *Semi-Weekly Campus*, the school newspaper.

Two former presidents of Gamma Phi graduated this year, Elizabeth O'Beirne and Nellie Harris. Mary Louise Clark, Jane Ethridge, and Alice Gillespie also graduated. Marie Dotson, Margaret Dowling, Phillis Ellerman, Marguerite Forrest, Elinor Meador, Jennie Lois Phillips, Ruth Nell Reid, and Flora Ann Williams were unable to come back to school. Harriet Lang, Dorothy Marsh, Anne O'Neil, and Rogene Shepard went to other schools.

We are fortunate in having a transfer, Orell Gambrell, from El Paso. She was a Kappa at New Mexico.

Marriages

Margaret Bateman to Searcy M. Fergerson, Delta Tau Delta, October 21, at Dallas, Texas. They will live in Dallas.

KATHARINE GREGG

Iota Province

Beta Phi—Chartered 1909

State University of Montana—Missoula, Montana

Pledges: Dorothy Anne Bailly, Betty Barnes, Phrona Beagle, Jane Boden, Virginia Crutchfield, June Day, Mary Freeburg, Mary Jane Frey, Rosalba Gore, Barbara Harris, Doris Hoover, Barbara Keith, Judith Latta, Helen Margaret Lowry, Willimae Matson, Marian Mix, Mary Jane Obenhoff, Grace Parker, Elizabeth Riefenrath, Eleanor Reynolds, Jane Scott, Katherine Smeltzer, Marjorie Thompson, Katherine Thurston, Valle Turner, Alice Barbara Wayne, Montana Wertz.

Rush week was a successful one for us this year; we pledged 27 girls.

Our pledge dance was November 4. The four rooms we use for dancing were decorated as fall, winter, spring, and summer. The programs were designed like the pledge pin.

Since Beta Phi's last letter to the KEY, Lina Green has been elected president of Mortar Board and chairman of the traditions committee. An organized movement to revive school spirit has been instigated by this committee.

Lina has been busy with cheering sections and yell leaders. The rallies held this year are said to be the greatest ever held and all the credit is given to Lina and her committee. Rosalba Gore, a pledge, has been recognized by the Masquers as having considerable talent; Ruth Perham and Ossia Taylor had important parts in the major dramatic production for this quarter; Mary Kohn has been appointed business manager of this organization; Flora Horsky is the newly appointed chairman of the activity committee; Marian Mix was elected temporary vice-president of the freshman class.

MARY KOHN

Beta Omega—Chartered 1913

University of Oregon—Eugene, Oregon

Pledges: Eleanor Aldrich, Pendleton; Julia Frances Banks, Hood River; Myra Belt, Salem; Peggy Carper, Portland; Dorris Coombs, Bend; Marjorie Ann Donaca, Eleanor French, Nancy Jeffery, Betty Labbe, Jean McCusker, Jean Rasmussen, Betty Reade, Dorothy Rinehart, all of Portland; Dorothy Gail Smith, Albany; Margaret Thompson, Brownsville; Elizabeth Waha and Jane Walker, Portland.

It is certain no one could find fault with the statement "We took the pick of the freshmen" this year. The end of rush week found Beta Omega Kappas happy.

In observance of Founders' day, we entertained at a tea for the Eugene alumnæ. October 20-22 was dads' week-end on the University of Oregon campus, and many Beta Omega fathers were in attendance. Formal pledging followed by a fireside was held October 24. Our pledge dance is scheduled for November 24.

Peggy Carper was one of five girls chosen from the campus at large to compete in the "all-American girl contest." Results have not yet been announced. Dorothy Rinehart was elected secretary of the freshman class. Nancy Jeffery and Dorothy Rinehart were elected to Amphibian, swimming honorary. Dorothy Smith and Margaret Thompson were honored with membership in Phi Beta, music and drama honor society. Eleanor French was elected vice-president of Thespians, freshman women's service honorary.

Engagements

Elizabeth Thacher, '30, to Eric Forsta, Sigma Nu, University of Oregon.

Marriages

Josephine Potts, '33, to Irving Anderson, Phi Gamma Delta, University of Oregon, assistant professor at University of Iowa.

Martha Patterson, '33, to Clarence Veal, University of Oregon, Albany, Oregon.

Jean Hart, '31, to Dr. Edward Christian Allan Lesch, Beta Theta Pi, University of Illinois and Princeton; professor of literature at University of Oregon.

Harriet Campbell, ex '35, to Ben Harrell, United States air corps, San Antonio, Texas.

MARGARET WAGNER

Beta Kappa—Chartered 1916

University of Idaho—Moscow, Idaho

Initiates: Kathryn Lane, Lapwai; Louise Lyle, Lewiston.

Pledges: Jane Baker and Maurette Carlson, Rupert; Gladys Coiner, Twin Falls; Julie Davis and Ellen Louise Dollard, Boise; Marabelle Edmonds, Coeur d'Alene; Beatrice Fisher, Weiser; Emily Gascoigne, Spokane, Washington; Margaret Good and Harriet Hitchcock, Boise; Marian LaRue, Rupert; Victoria Nelson, Moscow; Anne O'Neil and Donna Sheridan, Spokane, Washington; Barbara Walker, Caldwell; Miriam Virtanen, Mullan.

Beta Kappa was proud to have Willa St.

Clair and Jean Clough selected for Vandaleers, college mixed chorus. Miriam Virtanen was elected president of the English club and also to membership in Alpha Lambda Delta, underclassmen's scholastic honorary. October 22, Dorothy Dole and Willa St. Clair were initiated into Spurs. Nina Varian has a part in the next university play, "Hawk Island."

This fall we gave a tea for Mrs. Scott, our new housemother, and our pledges. The members also gave a dance for the pledges October 13. We are all pleased with the appearance of our house this year, for during the summer a brick terrace was added; and the sun porch is now being refurnished. Homecoming is November 11, and we are hoping we will have a number of alumnæ back.

Marriages

Virginia Gascoigne to Dr. Louis G. Booth, Sigma Alpha Epsilon, Wyoming.

JANET KINNEY

Gamma Gamma—Chartered 1918

Whitman College—Walla Walla, Washington

Pledges: Marjorie Miller, Margaret Shuham, Elizabeth Storie, Elaine Studebaker, Lucile Richmond, Frances Toner, Betty Weathermon, Georgia Mae Wilkins, all of Walla Walla; Barbara Pierce, and Margaret Turner, Portland, Oregon; Ethel Brown, Pendleton, Oregon; Margaret Charters, Spirit Lake, Idaho; Lucile Cocklin, Yakima; Augusta Huckin, Wasco, Oregon; Jane Humphrey, Spokane; Bernice Luedke, Missoula, Montana; Ruth Mahaffay, Tacoma; Kathleen McCabe, Pomeroy; Margaret Pollard, Seattle; Virginia Wilson, Hood River, Oregon.

We are proud to have Margaret Toner elected to Phi Beta Kappa. Ruth Mahaffay won the tennis cup as all-college champion.

Freshmen debate club, Ye Talke Shoppe, has Kappa pledges in all three major offices: president, Elizabeth Storie; vice-president, Bernice Luedke; secretary-treasurer, Augusta Huckin. Among class officers are senior vice-president, Erma Shuham; junior vice-president, Mary Elizabeth Ennis; Freshmen vice-president, Virginia Wilson; freshmen secretary-treasurer, Francis Toner.

With the closing of school last spring, Helen Palmquist was praised as the best editor of the college paper Whitman has ever had. In recognition of her ability and fine work, Helen now is associated with one of Walla Walla's daily newspapers.

Three of the girls are busy with their parts in the sophomore play; the group is planning for the all-college revue.

Marriages

Lassie Thompson to Talcott Ostrander, Phi Delta Theta.

MARY ELIZABETH ENNIS

Gamma Eta—Chartered 1920

Washington State College—Pullman, Washington

Initiates: Lena Bundy, Pullman; Wilma Lee, Olympia; Katherine Logan, Everett; Katherine Oliver, Hoquiam; Mary Kay Trumbell, Seattle; Betty Williams, Long Beach, California.

Pledges: Lenore Albertson, Palo Alto, California; Ellen Avery, Seattle; Betty Boone, Yakima; Martha Christofferson, Seattle; Dorothy Foster, Wenatchee; Sally Gibbons, Long Beach, California; Anne Giffen, Pasadena, California; Una May Huntley, Endicott; Catherine Isaacs, Doris May Isaacs, and Joy Johnson, Pullman; Frances Kent, Long Beach, California; Betty Lee, Seattle; Annabelle Madden, Portland; Mary Martine, Seattle; Virginia Plummer, Centralia; Marjorie Jane Smith, Seattle; Barbara Washburn, Tacoma; Betty Watts, Seattle.

Our fall rush week ended successfully September 26 with 19 girls wearing the Kappa colors. October 5 we entertained 10 faculty guests at dinner. October 14 we held our initiation ceremony and banquet. With the news of Mrs. Barney's death all social affairs were canceled until November 3, when the pledges entertained the members with a dance.

Marjorie Anderson heads the sorority department of the *Chinook* and is secretary of Panhellenic. Margaret Henry has been elected vice-president of Spurs; Martha Christofferson is on the frosh council of Y.W.C.A.; Katherine Oliver and Carolita Hazeltine are night editors on the *Evergreen*.

Listed among the new R.O.T.C. sponsors are Katherine Logan, Dix Jackson, and Carola Johnson. Eleanor Allen was selected as the lead for the all-college revue. Others included in the casting were Wilma Lee, Gwen Lewis, Lenore Albertson, Lena Bundy, Betty Williams, Carolita Hazeltine, Katherine Logan, and Betty Summers. Anne Giffen was chairman of the wardrobe committee for the production. Aside from taking charge of the radio class Evelyn Cook was Topsy in the staging of Uncle Tom's Cabin. Geraldine Gerding was in charge of wardrobes. Gwen Lewis, Wilma Lee, Betty Williams, and Lenore Albertson were cake-walkers in the play. The third all-college dramatic event was "Death Takes A Holiday" in which Mary Kay Trumbell had the leading role. Wilma Lee, Gwen Lewis, and Geraldine

Gerding were also among the list of characters.

Marriages

Virginia Pemberton to Irvin Baltzer, Phi Kappa Sigma, August 26.

CAROLITA HAZELTINE

Gamma Mu—Chartered 1924

Oregon State College—Corvallis, Oregon

Pledges: Miriam Bleamaster, Alice Darling, Frances Welch, Ramona Hand, Helen Maaranen, Corvallis; Madge Marshall, Jean Parman, Condon; Jeanne Grandy, Tigard; Walda Harding, Roseburg; Peggy Mulligan, Albany; Virginia Schulte, Monterey, California; Anita Wilder, Blaine, Washington; Margaret De Lateur, Hoquiam, Washington; Virginia Bilyeu, Dorothy Crossett, Virginia Gulick, Mary Estelle Hill, Jean Odekirk, Ruth Parker, Portland.

After a successful rushing season Gamma Mu pledged 19 grand girls. Among them are two Kappa sisters and one Kappa daughter.

Since the death of Mrs. Barney we have been very quiet. Our first informal is postponed until November 18. This will be a pledge dance in honor of our new girls.

Engagements

Marian Selberg to Jack Byrne, Sigma Nu.

Marriages

Mildred Mitchell to Joe Bally, Chi Delta Theta.

SHIRLEY STUART

Gamma Upsilon—Chartered 1929

University of British Columbia—Vancouver, British Columbia

Pledges: Jean Bogardus, Kathleen Bourne, Wasala Cosgrave, Dorothy Elliott, Vancouver; Louise Farris, Great Central Lake, Vancouver Island; Darrell Gomery, Helen Trant, Molly Winkler, Vancouver, B.C.

Gamma Upsilon has had a most successful rushing season, and the pledges have started at once to participate in campus activities. Darrell Gomery and Kathleen Bourne have been elected to the executive for their year. Another pledge, Wasala Cosgrave, is a member of the Player's club.

September 28 we had a progressive dinner party for the rushees. Our second function, October 16, was a banquet at Jericho Country club. The pale blue table cloth and dark blue serviettes with the blue candles were most effective. Limericks written by the active chapters were read and were followed by a skit, by Avis Pumphrey, about Kappa's activities

on the campus in past years. It was followed by a dance by Betsy Spolue and Kathleen Solloway.

During this rushing season our alumnae have been of inestimable assistance. We are

more than grateful to them for the work they have done. Margaret Erskine has returned from Northwestern university and has a position at University of British Columbia.

KATHLEEN McFARLANE

Kappa Province

Pi—Chartered 1880

University of California—Berkeley, California

Pledges: Virginia Webb, Augusta Dabney, Frances Streetman, Elizabeth Hawley, Louise Korbel, Nancy McBride, Ruth Leach, Helen Altwater, Peggy Hooper, Betty Farnum, Alison Thompson, Janice Kent, Janet Dietz, Margery Creed, Elizabeth Atkins, Mary Thurmond, Harriet Harrison, Charlotte Johnson, Elizabeth Curner, Evelyn Einstein, Joan Castledine, Jane Gabriel, Susan Barber, Clara Rideout.

Our pledges won the Channing Way derby, a traditional event of the university, held each August for the pledges of the various sororities. They were presented with a beautiful loving cup. An impromptu dance was given for the new girls after pledging. They have adjusted themselves quickly, and are taking an active interest in campus affairs.

The chapter was deeply grieved to hear of the death of our grand president, Mrs. Barney, one who gave so much to the interest of the fraternity. We feel that Eleanor Bennet, one of Pi's dearest members, will do everything in her power to carry on the work of her predecessor.

October 23 Kathleen Cutten had the privilege of being initiated by Miss Bennet. The advisory board attended the banquet held afterwards.

Plans are being made for the autumn formal, to be given November 10, at the home of Charlotte and Helen Johnson in San Rafael.

Dean Alice Hoyt spoke to the girls October 8 about the traditions of the university, a subject we were all eager to know more about; we are looking forward to another of her talks in the near future.

October 19 the Mothers' club gave a bridge luncheon; there were 150 guests.

Ruth Bedwell was elected to Prytanean; Virginia Mae Eneany, to Ace of Clubs; Ruth Cutten was elected president of Prytanean and a member of Mortar Board and Theta Sigma Phi, journalistic honor society.

MARY HEATH

Beta Eta—Chartered 1892

Stanford University—Palo Alto, California

Pledges: Mary Elizabeth Roth, Stanford university.

Jean Albertson is to appear in the cast of the Dramatic council's production of "Arms and the Man" by George Bernard Shaw, November 3.

Marcia Cass has been elected president of Orchesis and Jane Dearing, women's golf manager.

The annual conference party, sponsored by the Associated Women Students and given for all freshman women, will be held at the women's gymnasium October 26.

The sophomore, junior, and senior classes are acting as hostesses at teas October 23-25 in order that the new and old girls may become acquainted.

Fall period of rushing will be December 6-10. Informal teas will be given daily.

October 13, we entertained our alumnae advisers as guests at the Founders' day banquet.

Marriages

Marcia Walrath, '34, to Theodore M. Wiget, Beta Theta Pi. New address: 776 Bush street, San Francisco, California.

MARIE ECK

Gamma Zeta—Chartered 1920

University of Arizona—Tucson, Arizona

Initiates: Elizabeth Adams, Tucson; Ruth Jones, Phoenix; Ann Maddox, Douglas; Lillie Presson (Mrs. V. G.), Tucson.

Pledges: Marjorie Bach, Evanston, Illinois; Elizabeth Bates, Summit, New Jersey; Jeanette Belatti, Watertown, South Dakota; Betty Berninghaus, St. Louis, Missouri; Dorothy Greer, June Greer, Houston, Texas; Elinor Hay, Oak Park, Illinois; Cornelia Hendrick, El Paso, Texas; Carol Howard, Pasadena, California; Luella Jones, Louise Littlefield, Tucson; Margaret Loomis, Miami; Elizabeth Patterson, Omaha, Nebraska; Betty Rogers, Jane Shepherd, Phoenix; Betty Jane Vincent, Winslow; Pleasant Williams, Decatur, Illinois.

Rush week ended in successful pledging of 17 girls. Lucy Guild and Elizabeth Newman from U.C.L.A. were welcome visitors helping during rush week. At the formal Founders' day banquet given at the Pioneer hotel October 13, special tribute was paid to Mrs. Barney.

Members of Rattlers, sophomore organiza-

tion for women, were chosen at a recent student assembly. Four Kappas were selected: Elizabeth Adams, Doralee Byars, Marion Hartig, and Jane Vibert; Jane was elected secretary. Elinor Hay was elected secretary of the freshman class. At a recent honor assembly three Kappas were recognized: Virginia Wilson, Margaret Taylor, and Florence Hornberger won class honors. Florence also won the Chi Omega award for economics. Margaret Taylor has been elected president of Western Intercollegiate association for Women Students, and she is also president of the Arizona Associated Women Students and associate manager of the Student forum.

Marriages

Eleanor Arthur to W. W. Davies, Phoenix, Arizona, Sigma Chi, University of Arizona, Standard Oil Office, 4043 Kansas Street, San Diego, California, May 18; Louise Bellows to Julius Kruttschnitt, Los Angeles, California; Marguerite Morairity to Paul Westerland, Phoenix, Arizona, Sigma Chi, University of Arizona.

Births

To Mrs. Frank Sancet (Page Presson), a daughter, Sally Ethel.

DORA LEE BYARS

Gamma Xi—Chartered 1925

University of California at Los Angeles—Los Angeles, California

Pledges: Virginia Allabach, Marjorie Arnold, Carrie Belle Breyer, Dorothy Calhoun, Julia Childs, Marie Elizabeth Churchill, Eleanor Collbran, Carolyn Conner, Ann Moore Cross, Gail Daubney, Phyllis Edwards, Betty Geary, Maryland Holmes, Carolyn Jones, Marnell Latta, Varina Merritt, Nancy Milliken, Mathilde Phelps, Charlotte Russell, Rebekah Smith, Betty Stewart, Ruth Tarnutzer, Evelyn Thomas, and Marie Welsh.

The beginning of the new school year has brought much of importance into the life of Gamma Xi chapter. Of primary interest was the pledging of a wonderful class, the largest of all fraternity pledge groups at the University of California at Los Angeles.

That these girls are outstanding was evidenced in their winning third prize at the annual woman's hi-jinks. The skit, written by Dorothy Calhoun, contained characterizations of the outstanding movie stars of today. Margaret Brandel and Kitty Alden attended the party in costumes similar to those in the "Warrior's Husband" and were awarded second place for their originality.

In class leadership Phyllis Edwards is showing unusual ability; she has been elected vice-president of the freshman class and will therefore be active on freshman council.

October 6 Gamma Xi chapter entertained her alumnae at tea and October 10 the Mothers' club gathered for luncheon at the house. The latter group has decided on November 17 as the date for a benefit bridge party; November 8 there is to be a fathers' dinner.

October 21, the members and pledges gathered before the football game and went to it together, occupying three rows in the stadium. The afternoon was a complete success when our team defeated Loyola 20 to 7.

Gamma Xi chapter was deeply grieved to hear of the death of Mrs. Barney as we remember fondly her visit west to see us. Kappa has lost a friend whom it will be hard to replace.

Engagements

Betty Bancroft to Lawrence Washburn.

Marriages

Elizabeth Hopper to Robert Lindberg; Jean Stewart to Alan Herrington.

ORIAN SMITH

Lambda Province

Beta Upsilon—Chartered 1906

University of West Virginia—Morgantown, West Virginia

Initiates: Jane West, Morgantown.

Pledges: Roberta Armstrong, Barbara Armstrong, Mary Elizabeth Chapman, Margaret Stemple, Morgantown; Ruth Barnes, Elizabeth Himelick, Jean Wilshire, Fairmont; Martha Bishop, Washington, D.C.; Margaret Burns, Martinsburg; Ann Callanan, Lucy Hoblitzell, Mary Bell Kunst, Parkersburg; Elizabeth Davis, Rainelle; Eleanor Harless, Clothier; Eleanor Hoard, Point Marion, Penn-

sylvania; Betty Jane Ingram, Masontown, Pennsylvania; Josephine Jones, Alice Louise Kelly, Sarah Ann Kelly, Huntington; Constance Kerlin, Keyser; Caroline McEnteer, Clarksburg; Emily Prichard, Mannington; Mary Hazlett Rogers, Wellsburg; Mary Thompson, Washington, Pennsylvania; Helen Thornton, Wheeling; Dora Fergusson, Mannington.

Marie Gaydosh, Evelyn Cox, Melrose Boor, Jane Hunger, Mary Welch, and Eleanor Ramage have been elected sponsors for companies and battalions of the R.O.T.C. for the first semester. Mary Welch is assistant direc-

tor of the student symposium; Eleanor Ramage has been appointed a member. Daisy Fultz, Alice Hamilton, and Jane Hunger acted as freshman guides this year. Margaret Preston and Eleanor Ramage are two of the five news editors on the *Daily Athænum*.

Sara Ballangee was elected by the students to serve on the social committee for this year. Alice Hamilton was appointed a member of the university dance committee. Jane Hunger is vice-president of the agricultural board and Alice Hamilton is a member.

Evelyn Cox was chosen as representative of this district to attend the queen at the mountain state forest festival in Elkins. Eleanor Ramage was elected secretary of Matrix, honorary journalism sorority. Mary Welch was elected to be on the program committee of the Forum, a student-professor organization. Jane Howard was elected to Li-toon-awa, honorary sophomore organization for women.

Evelyn Cox entertained October 21 at a formal tea for Marie Cox Zeveley, a recent bride.

Virginia Shonk, a graduate of last year, was one of three sponsors for West Virginia at the annual W. and L.-W.V.U. football game in Charleston.

Francis Loving, who did not return to school, is technician at the University of Virginia. Rebecca Scanlon, graduate last year, is working on her master's degree at Duke university.

Jean Wilshire was elected secretary of the freshman class.

Marriages

Marie Cox to Jack Zeveley, Sigma Chi, West Virginia university, lawyer, Morgantown, West Virginia; Daisy Mae Miller to William Billings, Yale graduate; Margaret Carspecken to Lieutenant Stanley K. Robinson; Katherine Lough to Dr. Alston Lanham; Jeanette Brooks to Frederick Thompson, September 9, 1933.

MARY WELCH

Gamma Psi—Chartered 1929

*University of Maryland—College Park,
Maryland*

Initiates: Marguerite Norris.

Pledges: Jean Barnsley, Lucille Bennett, Janet Cartee, Helen Danzer, Gertrude Eichner, Bernice Ellis, Hannah Flook, Rosella Gengnagel, Margaret Kuhns, Dorothy Millar, Elizabeth Norris, Ann Padgett, Iva Fern Proctor, Eleanor Quinn, Francis Richey, Geraldine Schuh, Mary Jane Stanley, Mae Stone, Margaret Waesche.

Rushing kept us busy the first part of the school year, but our efforts were well rewarded.

A buffet supper was held on pledge day, followed by the pledge service.

Our chapter was well-represented at the Founders' day banquet given by the Washington alumnae at the Grace Dodge hotel garden house in Washington. It certainly was a lovely affair, and we enjoyed seeing so many Kappas from different localities.

The chapter gave a reception at the house November 4 for the parents of the pledges, the members of the faculty, and the house mothers of the fraternity and sorority houses and dormitories. There were about 300 guests, and everyone had a chance to meet her favorite professor.

Helen Farrington, who graduated last year, is a graduate assistant of Spanish here at the university. Judy Herring, '32, is a graduate assistant of French.

Engagements

Dorothy Shipley, '33, to John Scott, '33, Sigma Nu.

Marriages

Agnes McNutt, '31, to William Kricker, '32, Phi Delta Theta; Frances Louise Gunby to Robert A. Getman.

VIRGINIA IJAMS

Gamma Chi—Chartered 1929

*George Washington University—Washington,
District of Columbia*

Initiates: Helen Bunten, Washington; Grace Giffen, Maryland; Genevieve Milburn, Kensington; Marjorie Hargreaves, Stein, Maryland.

Pledges: Katherine Ahalt, Jane Anderson, Aubrey Babcock, Margaret Baer, Ruth Brewer, Katherine Bright, Rachel Cooley, Ida Greenleaf, Gussie May Hanley, Beulah Koters, Margaret Leatherwood, Mary Maxon, Alice Ruth Parks, Mary Louise Parks, Cherry Perkins, Dorothy Rudabush, Hazel Schmid, all of Washington.

Fall rushing under the new restricted finances was most successful.

A number from Gamma Chi attended the installation of Delta Theta at Goucher college. We were so proud to have Mrs. H. C. Barney, Clara O. Pierce, Helen Snyder, and Mrs. Theodore Westermann as our guests at an informal reception at the home of Betty Cochran. Mrs. Barney's death so soon after her visit here was a distinct shock to us all.

Gamma Chi won first place on the campus in scholarship last semester.

Betty Cochran and Anne Hill were pledged to Alpha Lambda Delta, freshman woman's honor society. Marjorie Sehorn is president of this organization.

Helen Bunten is manager of archery for this year.

Engagements

Ruth Molyneaux to Ralph Grant Kennedy, Jr., Phi Gamma Delta, Pennsylvania State.

JANE HARGREAVES STEIN

Delta Beta—Chartered 1930

Duke University—Durham, North Carolina

Pledges: Faith Alexander, Paula Bassett, Jessie Brewer, Isabel Craven, Dorothy Davis, Elinor Dunham, Flossie Dunten, Dorothy Hudson, Isabella Krampf, Bess Laing, Elizabeth Lippitt, Ernestine Littell, Norma Marcus, Frances Merrill, Jane Minor, Althea Nodle, Tekla Parker, Nancy Peterson, Helen Robertson, Diantha Swazey, Rose Toney, Mai Noy Van Deren, Anna Wagner, Hassie Warren.

After a week of rushing season, in which all entertainments were restricted to the campus, sorority bids went out September 30. Our pledge service was held October 3. The 24 new pledges were honored with a banquet on the eighth. At a tea held in the chapter room October 21 the pledges were presented to the Durham and Raleigh alumnae.

Delta Beta was pleased to welcome three transfers this year: Rebecca Scanlon, Beta Upsilon; Ruth Hart, Beta Lambda; Margery Lee Eichen, Delta.

In the recent senior elections Annie Kate Rebman was elected vice-president and Kathryn Serfas, treasurer. Betty Knight is editing the women's magazine, the *Distaff*. Norma Marcus and Sue Powell have received bids from Delta Phi Alpha.

DORIS WELLES

Delta Theta—Chartered 1933

Goucher College—Baltimore, Maryland

Initiates: Betty St. John, Palasade, New Jersey; Jane Summey, Lancaster, Pennsylvania; Mrs. Barber (Ruth Lacey), Greeley, Colorado.

Pledges: Betty Bennett, Blanche Hocker, Baltimore; Emily Pragnell, Wilkes-Barre, Pennsylvania; Alvina Siems, Chevy Chase.

Two weeks after the excitement of our installation, for which alumnae came from all over the United States, we held our first initiation for Betty St. John, Jane Summey, and Mrs. Barber. Betty St. John is president of judicial board and vice-president of the Student organization. Jane Summey is college tennis manager, president of Ford hall, and senior member of the Athletic association. Mrs. Barber is an alumna from Colorado.

Initiation was shadowed by the shocking news of the death of Mrs. Barney, who had come here for installation and who had so impressed us with her graciousness and charm.

Rushing began October 15 with open house. We entertained the freshman with a studio party, a night club, a symbolic wedding and teas. Pledge day was October 21. We drove to Olney inn for our pledge banquet. Harriet Doster, Delta Beta, was toastmistress.

Betty Bennett, daughter of Frances Wallis Bennett, Eta, has been elected chairman of the freshman class.

Our training in Kappahood is under the capable and sympathetic guidance of Catherine Simmons, Lambda.

ELSA F. SHARP

Mu Province

Beta Omicron—Chartered 1904

Newcomb College—New Orleans, Louisiana

Initiates: Ruth French, Ethelyn Leverich, Katherine Nolan.

Pledges: Virginia Barr, Mary Bowers, Alice Gray Buford, Marjorie Clark, Eloise Colcock, Nellie Curtis, Betty Cutting, Marguerite Davis, Alice Evans, Eleanor Harkey, Elizabeth Kostmayer, Jeanne Laidlow, Frances Lummus, Peggy Martin, Faith Pennybaker, Elizabeth Pipes, Angelique Provosty, Elizabeth C. Spencer, Elizabeth K. Spencer, Marie Louise Taylor, Patricia Watson, Betty Wheeler, Ann Woodard, Virginia Worthington.

Newcomb put on a circus October 27, at which Marie Louise Tobin was ring-master.

Margaret Gillican had charge of the animals (girls in animal costumes) and Patty Watson of the gymnastics; many other Kappas also took part in the performance.

Peggy Martin was in the first Dramatic club workshop play, "Spreading the News," presented October 24.

The chapter will give a formal dance December 16, the first party of the year.

Kappa debutantes this season are Helen Bell, Virginia Logan, and Claudia Pipes.

Marriages

Gertrude Jahncke to Richard C. Martin, Jr.; Jane Smith to Paul Ninas; Frances Remick to Stanley Butterworth, Jr.

LILIAN DAMERON

Beta Chi—Chartered 1910**University of Kentucky—Lexington, Kentucky**

Initiates: Burton Hawkins, Lexington.

Pledges: Scovell Bryant, Naunerle Calhoun, Lexington; Nell Craik, Louisville; Marion C. Dawson, Owingsville; Ann Dedman, Harrodsburg; Nelle Duerson, Mount Sterling; Elizabeth Evans, Middlesboro; Grace Fidler, Gerry Garvey, Chicago, Illinois; Durscilla Hoskins, Beattyville; Sue Johnston, Lexington; Mary Lally, Frankfort; Elizabeth Lloyd, Maysville; Mary C. Maynard, Atlanta, Georgia; Celanire Paradis, Louisville; Patricia Parks, Kansas City, Missouri; Nancy Phelps, Cloverport; Edith Reager, Louisville; Sue Swinford, Lexington; Georgia Turnipseed, Maysville; Emily Watson, Chicago, Illinois.

The members of Beta Chi chapter sincerely regret the loss of our beloved grand president, Mrs. Barney. She was a personal friend of many of the girls, and the entire chapter felt her whole-hearted interest and enthusiasm in Kappa.

After a successful rushing season, Beta Chi held its formal pledging September 29 followed by a buffet supper given by the Mothers' club in honor of the pledges.

Each year a small percentage of sophomore girls, with a standing of 2.5 out of a possible 3., are selected for membership in Cwens, a sophomore honorary society. This year the following Kappas were chosen: Caroline Quigley, Mary Dantzier, Lucille Thornton, and Adele Headley. Because of the absence of Laura Hickman from the chapter, Mildred Hobart was appointed as correspondent to the KEY.

MILDRED HOBART

Gamma Pi—Chartered 1927**University of Alabama—Tuscaloosa, Alabama**

After a successful rushing season we pledged the following girls: Margaret Ynietra, Pensacola, Florida; Ruth Shepherd, Birmingham; Clara Becland Brooks, Bruton; Virginia Mae Ehlert, Birmingham; Ruth Jeffries, Chase City, Virginia; Annie Hurt Holman, Bruton; Sarah Bradley Holman, Bruton; Marie Drocket and Mary Tabb Lancaster, Tuscaloosa.

We had a banquet the night of pledging; all of the pledges received corsages from the chapter.

Recent honors are the elections of Clara Becland Brooks as president of the freshman class in the chemistry school; Mary Tabb Lancaster, president of the freshman Y.W.C.A. cabinet; Isabelle Kimbrough, member of Kappa Delta Pi, education school honorary so-

ciety; Gladys Helberg, secretary of Delta; Margaret Beery and Ella Helberg members of Delta; Helen Abbot, vice-president of Delta; Ruth Kleinman and Margaret Beery, members of Pi Phi Chi, sophomore honorary society.

At the Founders' day banquet, Gamma Pi paid tribute to the memory of Mrs. H. C. Barney.

In order to become better acquainted with the freshmen, we have had several pledge exchange dinners with other fraternities.

Marriages

Agnes Torrey, pledge, to Marion Knight, Sigma Chi.

JEAN DRYBURGH

Delta Epsilon—Chartered 1932**Rollins College—Winter Park, Florida**

Pledges: Martha Jane Axline, Lancaster, Ohio; Jane Bauman, Winter Park; Jean Blackburn, Pulaski, Tennessee; Amelia Carrick Buckley, Lexington, Kentucky; Mary Elizabeth Diehl, Columbus, Ohio; Margaret Harper Gethro, Chicago, Illinois; Jean Bessey Glass, Winter Park; Jane Harding Moses, Wooster, Ohio; Jane Bucklin Pelton, Elgin, Illinois; Jane Lorraine Smith, Dayton, Ohio; Marjorie White, Birmingham, Alabama.

Delta Epsilon is established in a new chapter house, and has invested in new living room furniture.

We announce the affiliation, October 11, of Mary Rickey, from Ohio Wesleyan university.

Most of our time has been devoted to rushing, which began formally with a Panhellenic tea; this was followed by two weeks of Dutch rushing, a Panhellenic innovation at Rollins. After a week of silence, October 13 actives and rushees abandoned all airs of sophistication and enjoyed a kid party at the chapter house. The formal induction banquet was given October 22 at Perrydell, in Orlando. The rushees received corsages and initialed compacts. We were especially glad that Kay Hara, one of the most outstanding Rollins graduates of last year, was back with us for the banquet, having come all the way from St. Catharines, Ontario.

Delta Epsilon has again claim to recognition: Celestina McKay was elected to the student-faculty discipline committee; Mary Lynn Rogers, chapter president, has been elected one of the upper division representatives to the Student council for her second year; and Janet Murphy has been elected one of the lower division representatives to the Student council.

MARY RICKEY

Fraternity Directory

Founded—Monmouth College, Monmouth, Ill.
October 13, 1870

FOUNDERS

MARY LOUISE BENNETT (Mrs. Joseph N. Boyd), Penney Farms, Fla.
*H. JEANNETTE BOYD, September 26, 1927.
LOU STEVENSON (Mrs. W. O. Miller), 4406 Troost Ave., Kansas City, Mo.
*MARY M. STEWART (Mrs. Lucius A. Field), June 21, 1898.
*SUSAN WALKER (Mrs. Alvan V. Vincent), May 1, 1897.
*ANNA E. WILLITS (Mrs. Henry H. Pattee), August 11, 1908.
(*Deceased)

GRAND COUNCIL

Grand President—ELEANOR V. V. BENNET, 785 Estudillo Ave., San Leandro, Calif.
Grand Vice-President—MRS. FRANK A. KEMP (Estelle Kyle), 1903 Avenue B., Scottsbluff, Neb.
Executive Secretary—CLARA O. PIERCE, 404-05 Ohio State Savings Bldg., Columbus, Ohio.
Director of Provinces—MRS. JAMES F. McNABOE (Almira Johnson), 123 Waverly Pl., New York City.
Grand Registrar—MRS. JAMES MACNAUGHTAN, JR. (Marie Bryden), 7538 Teasdale Ave., St. Louis, Mo.
Field Secretary—HELEN SNYDER, Central Office. (Home: 3114 Lakewood, Seattle, Wash.)

NATIONAL CHAIRMEN

Editor of THE KEY—HELEN C. BOWER, 15500 Wildemere Ave., Detroit, Mich.
Historian—MRS. THEODORE WESTERMANN (May C. Whiting), 42 Pondfield Rd., W., Bronxville, N.Y.
Chairman, Students' Aid Fund—CLARA O. PIERCE, 404-05 Ohio State Savings Bldg., Columbus, Ohio.
Chairman, Endowment Fund—Executive Secretary, Business Manager.
Chairman, Rose McGill Fund—MRS. A. C. CHENOWETH (Marion V. Ackley), c/o Burr, Patterson, and Auld Co., Detroit, Mich.
Chairman, Finance—MRS. EVERETT SCHOFIELD (Elizabeth Bogert), R. R. 12, Box 36, Indianapolis, Ind.
Chairman, Extension—Director of Provinces.
Chairman, Extension Survey—MARIE MOUNT, Dean of College of Home Economics, University of Maryland, College Park, Md.
Chairman, Music—WINIFRED GLASS, Drake University Conservatory of Music, Des Moines, Iowa.
Chairman, Scholarship—MRS. RALPH A. MCCANSE (Jessie M. Hill), 1702 Van Hise Ave., Madison, Wis.
Chairman, Standards—MRS. RAY SPEER (Margaret Carter), 228 Hilands Ave., Ben Avon, Pa.
Custodian of the Badge—Executive Secretary.

CENTRAL OFFICE

404-05 Ohio State Savings Bldg., Columbus, Ohio.

Executive Secretary—CLARA O. PIERCE.
Assistants—POLLY EDELEN, MRS. JACK MEEKS (Virginia Harper), ISABEL HATTON, MARIAN HANDY.

NATIONAL ACCOUNTANT

MR. GRANT I. BUTTERBAUGH, 6815 Twentieth Ave. N.E., Seattle, Wash.

SPECIAL COMMITTEES

Chairman, Chapter Housing Research—MRS. DEAN E. GODWIN (Myrtle White), 3100 E. First St., Long Beach, Calif.; Architects—RUTH P. SHELLHORN, 1304 El Cerrito Circle, Pasadena, Calif., MARGARET W. READ, 740 Thirteenth St., Boulder, Colo.
Chairman, Monmouth Memorial Committee—MRS. HOWARD BURT (Della Lawrence), 7700 Lovella Ave., Richmond Heights, St. Louis, Mo.
Chairman, National Conventions—MRS. JOHN E. WESTLAKE (Florence June Robinson), 141 W. Forty-eighth St., Minneapolis, Minn.
Chairman, Playing Card Campaign—LORRAINE KRAFT, 1306 N. Clinton Blvd., Bloomington, Ill.
Chairman, History Sales Committee—MRS. ROBERT GEORGE (Lora Harvey), Box 89, Bismarck, N.D.
Advertising—MRS. CLAIRE DREW FORBES (Claire Drew), 126 Fourteenth N., Seattle, Wash.
Chairman, National Philanthropic Survey—MRS. FREDERICK ANDRES (Laura Beazell), 114 Pleasant St., Arlington, Mass.
Chairman, Kappa Home Survey—MRS. G. M. ARROWSMITH (Anne Rummel), 5609 Cherry, Kansas City, Mo.
Chairman, Magazine Agency—MRS. DALE WILSON (Ann Scott), Park Hill, Huntington, W. Va.
Chairman, Publicity—MARTHA COMBS, 323 W. Ninth St., Hutchinson, Kan.

DEPUTIES

Grand President's Deputy—MRS. OWEN D. YOUNG (Josephine Edmunds), 830 Park Ave., New York City.
Grand Vice-President's Deputy—HELEN MORROW, 117 E. Twentieth St., Scottsbluff, Neb.
Executive Secretary's Deputy—MRS. HOWARD BURT (Della Lawrence), 7700 Lovella Ave., Richmond Heights, St. Louis, Mo.
Director of Provinces' Deputy—MARJORIE V. WHITE, 1019 A St. Johns Pl., Brooklyn, N.Y.
Grand Registrar's Deputy—MRS. CARL W. LUYTJES (Marion Gerhart), 1 Hortense Pl., St. Louis, Mo.
Editor's Deputy—DOROTHY WHIPPLE, 651 W. Euclid Ave., Detroit, Mich.

PANHELLENIC

Chairman of National Congress—MRS. ALBERT M. REDD, K Δ, Peachburg, Ala.
Kappa Kappa Gamma Delegate—Grand President.

OFFICIAL JEWELERS

Burr, Patterson & Auld Co., Detroit, Mich.
Edwards-Haldeman & Co., Detroit, Mich.
Hoover & Smith Co., Philadelphia, Pa.
J. F. Newman, Inc., New York, N.Y.
Birks-Ellis-Ryrie, Ltd., Toronto, Ont., Can.

CHAPTER CO-ORGANIZER

GOUCHER COLLEGE (Delta Theta)—Catherine Simmons, Gimle Hall, Goucher College, Baltimore, Md.

ACTIVE CHAPTER SECRETARIES

For time and place of meeting of chapters or alumnae associations write the secretaries.

ALPHA PROVINCE

President—MRS. RALPH S. MILLS (Thora McIlroy), 9 Maxwell Ave., Toronto, Ont., Can.

ST. LAWRENCE UNIVERSITY (Beta Beta)—Elizabeth Fenn, Kappa Lodge, Canton, N.Y.
 BOSTON UNIVERSITY (Phi)—Mary Mackay, 136 Woodward St., Newton Highlands, Mass.
 SYRACUSE UNIVERSITY (Beta Tau)—Jean Munnerly, 743 Comstock, Syracuse, N.Y.
 CORNELL UNIVERSITY (Psi)—Margaret White, 508 Thurston Ave., Ithaca, N.Y.
 UNIVERSITY OF TORONTO (Beta Psi)—Nora Bailey, 60 Summerhill Gardens, Toronto, Ont., Can.
 MIDDLEBURY COLLEGE (Gamma Lambda)—Marjorie Young, The Chateau, Middlebury, Vt.
 MCGILL UNIVERSITY (Delta Delta)—Janet Dobson, 6645 Molson Ave., Montreal, Que., Can.

BETA PROVINCE

President—MRS. SEWELL W. HODGE (Reba M. Camp), 111 Ogden Ave., Swarthmore, Pa.

ALLEGHENY COLLEGE (Gamma Rho)—Louise Reynders, Hulings Hall, Meadville, Pa.
 UNIVERSITY OF PENNSYLVANIA (Beta Alpha)—Sidney Frick, 3323 Walnut St., Philadelphia, Pa.
 SWARTHMORE COLLEGE (Beta Iota)—Marguerite Tamblin, Swarthmore College, Swarthmore, Pa.
 ADELPHI COLLEGE (Beta Sigma)—Ruth Lange, 88-46 187th St., Hollis, N.Y.
 UNIVERSITY OF PITTSBURGH (Gamma Epsilon)—Harriette Donovan, 401 Neville St., Pittsburgh, Pa.
 PENNSYLVANIA STATE COLLEGE (Delta Alpha)—Marcia Daniel, Kappa Kappa Gamma House, State College, Pa.

GAMMA PROVINCE

President—MRS. JOHN K. BOARDMAN (Eleanor Penniman), 1156 Lincoln Rd., Columbus, Ohio.

UNIVERSITY OF AKRON (Lambda)—Betty Brodt, 382 Buckeye St., Akron, Ohio.
 OHIO WESLEYAN UNIVERSITY (Rho)—Margaret Easton, Austin Hall, Delaware, Ohio.
 OHIO STATE UNIVERSITY (Beta Nu)—Jean Westcott, 84 Fifteenth Ave., Columbus, Ohio.
 UNIVERSITY OF CINCINNATI (Beta Rho)—Marion Gillham, 1522 Blair Ave., Cincinnati, Ohio.
 DENISON UNIVERSITY (Gamma Omega)—Dorothy Martin, Sawyer Hall, Granville, Ohio.

DELTA PROVINCE

President—MRS. HAROLD R. SMITH (N. Aletha Yerkes), 161 Merriweather Rd., Grosse Pointe Farms, Mich.

INDIANA UNIVERSITY (Delta)—Edwina Patton, 1018 E. Third St., Bloomington, Ind.
 DEPAUW UNIVERSITY (Iota)—Barbara Berkman, Kappa Kappa Gamma House, Greencastle, Ind.
 BUTLER UNIVERSITY (Mu)—Betty Lou Myers, 821 Hampton Dr., Indianapolis, Ind.
 HILLSDALE COLLEGE (Kappa)—Patricia Killam, 221 Hillsdale St., Hillsdale, Mich.
 ADRIAN COLLEGE (Xi)—Viva Eckert, South Hall, Adrian, Mich.
 UNIVERSITY OF MICHIGAN (Beta Delta)—Dorothy Hammersley, 1204 Hill St., Ann Arbor, Mich.
 PURDUE UNIVERSITY (Gamma Delta)—Katheryn Bourne, 102 Andrew Pl., West Lafayette, Ind.
 MICHIGAN STATE COLLEGE (Delta Gamma)—Viola Roberts, 605 M.A.C. Ave., East Lansing, Mich.

EPSILON PROVINCE

President—MRS. THEODORE P. BURTON (Katherine Kelley), 257 Thomas Ave., S., Minneapolis, Minn.

ILLINOIS WESLEYAN UNIVERSITY (Epsilon)—Betty Nierstheimer, 1104 N. East St., Bloomington, Ill.
 UNIVERSITY OF WISCONSIN (Eta)—Gretchen Palmer Brown, 601 N. Henry St., Madison, Wis.
 UNIVERSITY OF MINNESOTA (Chi)—Mary Appleget, 329 Tenth Ave. S.E., Minneapolis, Minn.
 NORTHWESTERN UNIVERSITY (Upsilon)—Doris Kendall, 1871 Orrington Ave., Evanston, Ill.
 UNIVERSITY OF ILLINOIS (Beta Lambda)—Mary Jane Matthews, 1102 S. Lincoln, Urbana, Ill.
 UNIVERSITY OF MANITOBA (Gamma Sigma)—Josephine Stout, 307 Winchester St., Winnipeg, Man., Can.
 NORTH DAKOTA AGRICULTURAL COLLEGE (Gamma Tau)—Elizabeth Lowell, 514 Thirteenth St. S., Fargo, N.D.

ZETA PROVINCE

President—MRS. JOSEPH W. SEACREST (Ruth Kadel), 2750 Woodcrest Ave., Lincoln, Neb.

UNIVERSITY OF MISSOURI (Theta)—Edwina Nelson, 510 Rollins, Columbia, Mo.
 UNIVERSITY OF IOWA (Beta Zeta)—Katherine Loudon, 728 E. Washington St., Iowa City, Iowa.
 UNIVERSITY OF KANSAS (Omega)—Marjorie Hudson, Kappa Kappa Gamma House, Gower Pl., Lawrence, Kan.
 UNIVERSITY OF NEBRASKA—Harriette Love, 616 N. Sixteenth St., Lincoln, Neb.
 KANSAS STATE COLLEGE (Gamma Alpha)—Helen Pickrell, 517 N. Delaware Ave., Manhattan, Kan.
 DRAKE UNIVERSITY (Gamma Theta)—Sue Lesan, 3425 Kingman Blvd., Des Moines, Iowa.
 WASHINGTON UNIVERSITY (Gamma Iota)—Jeanne Milam, 6352 Washington, St. Louis, Mo.

ETA PROVINCE

President—MISS ELIZABETH SPARHAWK, 939 Pearl St., Denver, Colo.

UNIVERSITY OF COLORADO (Beta Mu)—Mary Witham, 1134 University, Boulder, Colo.
 UNIVERSITY OF NEW MEXICO (Gamma Beta)—Vivian Scheer, 221 N. University Ave., Albuquerque, N.M.
 UNIVERSITY OF WYOMING (Gamma Omicron)—Mildred Lewis, 605 Grand Ave., Laramie, Wyo.
 COLORADO COLLEGE (Delta Zeta)—Harriet Engel, 321 E. San Rafael, Colorado Springs, Colo.
 UNIVERSITY OF UTAH (Delta Eta)—Margaret Thomas, 33 S. Wolcott, Salt Lake City, Utah.

THETA PROVINCE

President—MRS. R. S. SHAPARD (Lois Lake), 3840 Maplewood Ave., Dallas, Tex.

UNIVERSITY OF TEXAS (Beta Xi)—Hetta Jockusch, 2400 Rio Grande, Austin, Tex.
 UNIVERSITY OF OKLAHOMA (Beta Theta)—Josephine Hindman, 519 Boulevard, Norman, Okla.
 UNIVERSITY OF ARKANSAS (Gamma Nu)—Agnes L. Reagan, Kappa Kappa Gamma House, Mt. Nord, Fayetteville, Ark.
 SOUTHERN METHODIST UNIVERSITY (Gamma Phi)—Erlie Schussler, 3239 Milton, Dallas, Tex.

IOTA PROVINCE

President—MRS. SYDNEY LEE JOHNSON (Emily Caskey), 2555 Shoreland Dr., Seattle, Wash.
 UNIVERSITY OF WASHINGTON (Beta Pi)—Dorothy Thomson, 4504 Eighteenth Ave. N.E., Seattle, Wash.
 UNIVERSITY OF MONTANA (Beta Phi)—Caroline McDaniel, 1005 Gerald Ave., Missoula, Mont.
 UNIVERSITY OF OREGON (Beta Omega)—Louise Labbe, 821 E. Fifteenth, Eugene, Ore.
 UNIVERSITY OF IDAHO (Beta Kappa)—Janet Kinney, 805 Elm St., Moscow, Idaho.
 WHITMAN COLLEGE (Gamma Gamma)—Inez Worrell, Prentiss Hall, Walla Walla, Wash.
 WASHINGTON STATE COLLEGE (Gamma Eta)—Nona Layne, 614 Campus Ave., Pullman, Wash.
 OREGON STATE AGRICULTURAL COLLEGE (Gamma Mu)—Jean Baird, 242 N. Tenth St., Corvallis, Ore.
 UNIVERSITY OF BRITISH COLUMBIA (Gamma Upsilon)—Ruth Tisdall, 3809 Osler Ave., Vancouver, B.C., Can.

KAPPA PROVINCE

President—MRS. DODGE DUNNING (Virginia Lee Crews), 1865 N. Kingsley Dr., Los Angeles, Calif.
 UNIVERSITY OF CALIFORNIA (Pi)—Margaret Bell, 2725 Channing Way, Berkeley, Calif.
 LELAND STANFORD UNIVERSITY (Beta Eta)—Anne Southard, 554 Lasuen, Stanford University, Calif.
 UNIVERSITY OF ARIZONA (Gamma Zeta)—Margaret Taylor, 715 N. Park Ave., Tucson, Ariz.
 UNIVERSITY OF CALIFORNIA AT LOS ANGELES (Gamma Xi)—Barbara Albertson, 744 Hilgard Ave., West Los Angeles, Calif.

LAMBDA PROVINCE

President—MRS. RICHARD SHRYOCK (Rheva Ott), 1107 Watts St., Durham, N.C.
 UNIVERSITY OF WEST VIRGINIA (Beta Upsilon)—Eleanor Ramage, 247 Prospect St., Morgantown, W.Va.
 COLLEGE OF WILLIAM AND MARY (Gamma Kappa)—Elizabeth Gordon, Kappa Kappa Gamma House, Williamsburg, Va.
 GEORGE WASHINGTON UNIVERSITY (Gamma Chi)—Lucia Booth, 1754 Colombia Rd., Washington, N.C.
 UNIVERSITY OF MARYLAND (Gamma Psi)—June Wilcoxon, Kappa Kappa Gamma House, College Park, Md.
 DUKE UNIVERSITY (Delta Beta)—Betty Knight, Box 683, College Station, Durham, N.C.
 GOUCHER COLLEGE (Delta Theta)—Janice Young, Goucher College, Baltimore, Md.

MU PROVINCE

President—MRS. JAMES PARK (Elizabeth Kimbrough), 325 McDowell Rd., Lexington, Ky.
 TULANE UNIVERSITY (Beta Omicron)—Marie Louise Legier, Gentilly Terr., New Orleans, La.
 UNIVERSITY OF KENTUCKY (Beta Chi)—Bettie Boyd, 179 E. Maxwell St., Lexington, Ky.
 UNIVERSITY OF ALABAMA (Gamma Pi)—Virginia Harrigan, Sorority Court 2, Colonial Pl., University, Ala.
 ROLLINS COLLEGE (Delta Epsilon)—Mary Elizabeth Jones, 433 Chase Ave., Winter Park, Fla.

ALUMNÆ ASSOCIATION SECRETARIES

ALPHA PROVINCE

Vice-President—MRS. E. GRANVILLE CRABTREE (Edith Reese), 85 Dean Rd., Brookline, Mass.
 BOSTON ASSOCIATION—Miss Jessie F. Grieves, 248 Newbury St., Boston, Mass.
 BOSTON INTERCOLLEGIATE ASSOCIATION—Miss Martha Andres, 114 Pleasant St., Arlington, Mass.
 BUFFALO ASSOCIATION—Mrs. C. Britten Weber, 26 Chapel Rd., Kenmore, N.Y.
 LONDON ENGLAND ASSOCIATION—Mrs. Wayne Myers, 26 Sydenham Hill, London S.E. 26, Eng.
 MIDDLEBURY ASSOCIATION—Mrs. William H. Upson, Bread Loaf, Vt.
 ROCHESTER ASSOCIATION—Mrs. Edward A. Johnson, 88 Ferris St., Rochester, N.Y.
 ST. LAWRENCE ASSOCIATION—Mrs. M. D. Myers, 51 Court St., Canton, N.Y.
 SYRACUSE ASSOCIATION—Miss Maxine Sharpe, 203 Wellesley Rd., Syracuse, N.Y.
 TORONTO ASSOCIATION—Mrs. B. J. Walker, 214 Rosemary Rd., Toronto, Ont., Can.

BETA PROVINCE

Vice-President—MRS. W. IRVING GALLIHER (Frances Hope), 427 Arden Ct., Ridgewood, N.J.
 BETA IOTA ASSOCIATION—Mrs. Henry Parrish, 615 N. Chester Rd., Swarthmore, Pa.
 BETA SIGMA ASSOCIATION—Miss Marjorie White, 1019 A St. Johns Pl., Brooklyn, N.Y.
 NEW YORK ASSOCIATION—Miss Ellenor Luce, 361 Claremont Ave., Mt. Vernon, N.Y.
 NORTH CENTRAL NEW JERSEY ASSOCIATION—Mrs. Frank Lazarus, 59 Watchung Ave., Montclair, N.J.
 PHILADELPHIA ASSOCIATION—Miss Mary L. Milner, 1117 Foulkrod St., Frankford, Philadelphia, Pa.
 PITTSBURGH ASSOCIATION—Mrs. Harold Latham, 7410 Penfield Ct., Pittsburgh, Pa.

GAMMA PROVINCE

Vice-President—MRS. JOHN H. MURRAY (Lois Stewart), 3764 Lowell Rd., Cleveland Heights, Ohio.
 AKRON ASSOCIATION—Mrs. Richard W. Corus, 1130 W. Exchange St., Akron, Ohio.
 CINCINNATI ASSOCIATION—Miss Bertha Pfirman, 264 E. Auburn Ave., Cincinnati, Ohio.
 CLEVELAND ASSOCIATION—Mrs. Nathan Neal, 1869 Grantham Rd., Cleveland, Ohio.
 COLUMBUS ASSOCIATION—Mrs. Kenyon S. Campbell, 1960 Concord Rd., Columbus, Ohio.
 DAYTON ASSOCIATION—Mrs. Orville L. Beardsley, 2026 Ravenwood Ave., Dayton, Ohio.
 NEWARK-GRANVILLE ASSOCIATION—Miss Susan Montgomery, 74 Granville St., Newark, Ohio.
 RHO ASSOCIATION—Mrs. Lorin A. Thompson, 133 W. Winter St., Delaware, Ohio.
 TOLEDO ASSOCIATION—Mrs. William C. Moore, Inwood Pl. and River Rd., Maumee, Ohio.

DELTA PROVINCE

Vice-President—MRS. MARK H. REASONER (Gem Craig), 920 Campbell Ave., Indianapolis, Ind.
 ADRIAN ASSOCIATION—Miss Gladys Westgate, 403 Broad St., Adrian, Mich.
 BLOOMINGTON INDIANA ASSOCIATION—Mrs. A. E. McNeelay, 1129 Atwater Ave., Bloomington, Ind.
 DETROIT ASSOCIATION—Mrs. John A. Hill, 700 Whitmore Rd., Detroit, Mich.
 *EVANSVILLE ASSOCIATION—Miss Ruth Lensing, 905 S.E. Second St., Evansville, Ind.
 GARY ASSOCIATION—Miss Elizabeth Meyer, 578 Madison St., Gary, Ind.
 HILLSDALE ASSOCIATION—Miss Freda Westfall, 61 Oak St., Hillsdale, Mich.
 INDIANAPOLIS ASSOCIATION—Mrs. Alan W. Boyd, 532 E. 58th St., Indianapolis, Ind.
 LAFAYETTE ASSOCIATION—Mrs. W. K. Sharkey, 422 Vine St., West Lafayette, Ind.
 LANSING ASSOCIATION—Mrs. Russell Van Meter, 215 Kedgie, East Lansing, Mich.
 MUNCIE ASSOCIATION—Miss Mary Elizabeth Colvin, 119½ W. Charles St., Muncie, Ind.

NORTHERN INDIANA ASSOCIATION—Miss Anne Hayden, 820 Nelson St., Ft. Wayne, Ind.
 SOUTH BEND ASSOCIATION—Miss Lois Webster, 624 W. Mishawaka Ave., Mishawaka, Ind.
 VINCENNES ASSOCIATION—Mrs. Homer Cooper, 1545 Burnett Lane, Vincennes, Ind.

EPSILON PROVINCE

Vice-President—MRS. FRANCIS HUFFMAN (Ruth Bracken), 745 Grove St., Glencoe, Ill.

BLOOMINGTON ILLINOIS ASSOCIATION—Miss Mary Jeanette Munce, 902 N. Main St., Bloomington, Ill.
 CHAMPAIGN-URBANA ASSOCIATION—Mrs. Robert Reich, 513 S. Highland St., Champaign, Ill.
 CHICAGO ASSOCIATION—Mrs. H. V. Condit, 923 Hinman Ave., Evanston, Ill.
 MADISON ASSOCIATION—Miss Alice V. King, 1 Langdon St., Madison, Wis.
 MILWAUKEE ASSOCIATION—Miss Lorna Quarles, 3616 N. Maryland Ave., Milwaukee, Wis.
 MINNESOTA ASSOCIATION—Miss Katharine Cudworth, 1922 Emerson St., Minneapolis, Minn.
 NORTH DAKOTA ASSOCIATION—Miss Ruth Boerth, 1125 Broadway, Fargo, N.D.
 NORTH SHORE ASSOCIATION—Miss Margaret Harding, 1426 Chicago Ave., Evanston, Ill.
 SPRINGFIELD ASSOCIATION—Miss Dorothy Bundy, 218 S. Walnut St., Apt. 8, Springfield, Ill.
 WINNIPEG ASSOCIATION—Miss Nina Cadham, 820 Broadway Ave., Winnipeg, Man., Can.

ZETA PROVINCE

Vice-President—MRS. H. E. HEDGES (Coleen Johnson), 825 Seventeenth St. S.E., Cedar Rapids, Iowa.

AMES ASSOCIATION—Mrs. H. L. Young, 816 Hodge Ave., Ames, Iowa.
 CEDAR RAPIDS ASSOCIATION—Mrs. H. R. Trewin, 1950 Fourth Ave. S.E., Cedar Rapids, Iowa.
 COLUMBIA ASSOCIATION—Mrs. Richard Clark, Belvedere Apts., Columbia, Mo.
 DES MOINES ASSOCIATION—Mrs. Southard Whiting, 4312 Kingman Blvd., Des Moines, Iowa.
 IOWA CITY ASSOCIATION—Mrs. Earl B. Greene, 522 Bowery St., Iowa City, Iowa.
 KANSAS CITY ASSOCIATION—Miss Betty Holmes, 6046 Brookside, Kansas City, Mo.
 LAWRENCE ASSOCIATION—Mrs. N. C. Johnson, 1217 Kentucky, Lawrence, Kan.
 LINCOLN ASSOCIATION—Mrs. E. J. Faulkner, 1830 F St., Lincoln, Neb.
 MANHATTAN ASSOCIATION—Mrs. Edwin D. Sayre, 318 S. Seventeenth St., Manhattan, Kan.
 *OMAHA ASSOCIATION—Miss Perdita Wherry, 101 N. Happy Hollow Blvd., Omaha, Neb.
 ST. LOUIS ASSOCIATION—Mrs. Harlan A. Gould, R. R. 13, Kirkwood, Mo.
 TOPEKA ASSOCIATION—Miss Leahbelle Duff, 1730 Redden, Topeka, Kan.
 TRI-STATE ASSOCIATION—Mrs. George Coleman, Jr., Rockdale, Miami, Okla.
 WICHITA ASSOCIATION—Miss Rosemary J. Wentworth, 3921 Willow Dr., Wichita, Kan.

ETA PROVINCE

Vice-President—MRS. G. W. SAVAGE (Helen MacArthur), 418 N. Twelfth St., Albuquerque, N.M.

ALBUQUERQUE ASSOCIATION—Miss Margaret Cox, 708 W. Copper, Albuquerque, N.M.
 COLORADO SPRINGS ASSOCIATION—Miss Olive Burke, 1524 Alamo, Colorado Springs, Colo.
 DENVER ASSOCIATION—Miss Janet Knox, 1741 Gaylord, Denver, Colo.
 LARAMIE ASSOCIATION—Mrs. Fred O. Rice, 304 S. Fourteenth St., Laramie, Wyo.
 UTAH ASSOCIATION—Miss Margaret N. Patrick, 283 Sixth Ave., Salt Lake City, Utah.

THETA PROVINCE

Vice-President—MRS. H. H. WRIGHT (Dorothy Ohmart), 231 N. Tacoma St., Tulsa, Okla.

ARDMORE ASSOCIATION—Mrs. John Steed, 410 Tenth Ave. N.W., Ardmore, Okla.
 ARKANSAS ASSOCIATION—Mrs. Ernest T. Owen, 5021 W St., Little Rock, Ark.
 AUSTIN ASSOCIATION—Mrs. Leo Martin, 903 W. 28½ St., Austin, Tex.
 DALLAS ASSOCIATION—Miss Natale Faulkner, 706 Huntley St., Dallas, Tex.
 EL PASO ASSOCIATION—Miss Charlotte Ellis, 415 Prospect Ave., El Paso, Tex.
 FORT WORTH ASSOCIATION—Miss Marjorie Kay, 1325 Belle Pl., Ft. Worth, Tex.
 HOUSTON ASSOCIATION—Mrs. R. B. High, Box 5548, Houston, Tex.
 MUSKOGEE ASSOCIATION—Miss Elizabeth Jones, 711 Capital Pl., Muskogee, Okla.
 OKLAHOMA CITY ASSOCIATION—Miss Lottie Conlan, 805 N.E. Twentieth St., Oklahoma City, Okla.
 TULSA ASSOCIATION—Miss Helen Marshall, 2017 S. Xanthus Ave., Tulsa, Okla.
 *WICHITA FALLS ASSOCIATION—Mrs. Robert A. Gates, 606 Filmore, Wichita Falls, Tex.

IOTA PROVINCE

Vice-President—MRS. C. H. NIXON (Kathrina Johnson), 1621 Warm Springs Ave., Boise, Idaho.

BOISE ASSOCIATION—Mrs. Lester F. Albert, 1610 N. Seventeenth St., Boise, Idaho.
 BRITISH COLUMBIA ASSOCIATION—Miss Helen Sutherland, 4311 Angus Dr., Vancouver, B.C., Can.
 EUGENE ASSOCIATION—Miss Margaret Hurley, Route 1, Eugene, Ore.
 EVERETT ASSOCIATION—Miss Evaline Thompson, 2607 Everett, Everett, Wash.
 LONGVIEW-KELSO ASSOCIATION—Mrs. S. B. Lewis, 1238 22nd, Longview, Wash.
 MONTANA ASSOCIATION—Miss Mary Stewart, 330 Tremont St., Missoula, Mont.
 PORTLAND ASSOCIATION—Mrs. William H. Scott, 2013 N.E. Ridgewood Dr., Portland, Ore.
 PULLMAN ASSOCIATION—Mrs. Howard Mathany, Route 2, Pullman, Wash.
 SEATTLE ASSOCIATION—Mrs. J. B. Stam, 1534 Magnolia Blvd., Seattle, Wash.
 SPOKANE ASSOCIATION—Miss Marion Doolittle, 418 W. 20th, Spokane, Wash.
 TACOMA ASSOCIATION—Miss Frances Allen, 402 N. K St., Tacoma, Wash.
 WALLA WALLA ASSOCIATION—Mrs. Emmett Lynch, R.F.D. 3, Walla Walla, Wash.

KAPPA PROVINCE

Vice-President—MISS BEATRICE LUDLOW, 1326 Third Ave., San Francisco, Calif.

*HAWAIIAN ASSOCIATION—Mrs. E. C. Gray, c/o Hawaiian Dredging Co., Ltd., Honolulu, T.H.
 LONG BEACH ASSOCIATION—Mrs. Raymond M. King, 324 Granada Ave., Long Beach, Calif.
 LOS ANGELES ASSOCIATION—Mrs. Joseph M. Blenkiron, 145 N. Orange Dr., Los Angeles, Calif.
 PALO ALTO ASSOCIATION—Miss Louise Whitaker, 544 Alvarado Row, Stanford University, Calif.
 PHOENIX ASSOCIATION—Miss Genevieve Moore, 368 Orme Ave., Phoenix, Ariz.
 SAN DIEGO ASSOCIATION—Miss Mabel Harding, 4529 Rhode Island St., San Diego, Calif.
 SAN FRANCISCO BAY ASSOCIATION—Mrs. William Deamer, 2304 Washington St., San Francisco, Calif.
 TUCSON ASSOCIATION—Mrs. J. E. Kiem, 1810 E. First, Tucson, Ariz.

LAMBDA PROVINCE

Vice-President—MRS. THOMAS L. STOKES, JR. (Hannah Hunt), 2818 N St. N.W., Washington, D.C.
 BALTIMORE ASSOCIATION—Miss Katherine Ball, 16 W. Read St., Baltimore, Md.
 DURHAM ASSOCIATION—Miss Nancy E. Robertson, 673 College Sta., Durham, N.C.
 HUNTINGTON ASSOCIATION—Mrs. Edmund A. Marshall, 1218 Ninth St., Huntington, W.Va.
 MORGANTOWN ASSOCIATION—Miss Louise Keener, P.O. Box 367, Morgantown, W.Va.
 WASHINGTON D.C. ASSOCIATION—Mrs. Raleigh Gilchrist, 4939 30th Pl. N.W., Washington, D.C.

MU PROVINCE

Vice-President—MRS. HARRY KELLY (Helen Dickinson), 408 New England Ave., Winter Park, Fla.
 ATLANTA ASSOCIATION—Mrs. George G. Reid, 1115 Briarcliff Pl., Atlanta, Ga.
 BIRMINGHAM ASSOCIATION—Mrs. Roy Hickman, 937 S. 39th St., Birmingham, Ala.
 LEXINGTON ASSOCIATION—Miss Mary C. Holloway, 207 Fincastle Rd., Lexington, Ky.
 MIAMI ASSOCIATION—Mrs. J. Alan Cross, 742 N.W. Second St., Miami, Fla.
 WINTER PARK ASSOCIATION—Miss Georgianna Hill, Maitland, Fla.

* Name and address of new officers not received for these associations.

Have You Moved or Married?

KAPPA KAPPA GAMMA CENTRAL OFFICE,
 404-05 Ohio State Savings Bldg.,
 Columbus, Ohio.

Please change my name on the files as follows:

FROM: Name

Chapter

Address

City State

TO: Name

Address

City State

Check if you are ☐ Key subscriber
☐ Paid Alumnæ Ass'n member
☐ Chapter or Alumnæ officer

Changes must be in the office by the 15th of January, March, September, and November to insure prompt delivery of magazine

EDWARDS, HALDEMAN & COMPANY

OFFICIAL JEWELERS

KAPPA KAPPA GAMMA BADGE PRICE LIST

Plain\$ 4.50

CROWN SET JEWELLED BADGES

Whole Pearls\$14.00

Eight Whole Pearls, Seven Sapphires Alternating 16.00

All Sapphires 17.50

Eight Diamonds, Seven Whole Pearls Alternating 45.00

Eight Diamonds, Seven Sapphires Alternating 50.00

All Diamonds 75.00

GUARD PIN PRICES

	One Letter	Two Letter
Coat of Arms, \$3.00		
Plain	\$ 2.50	\$ 3.50
Half Pearl	4.50	6.50
Whole Pearl	5.50	10.00
Pledge Pin		1.25

NOTE—When ordering Kappa Kappa Gamma Keys only, mention name and chapter, as an official order is required before a delivery can be made.

Due to the increased cost of Gold, please add a 10% Gold Surcharge to all articles on above price list with the exception of the Pledge Pin. Also note there is a Federal Jewelry Tax of 6% which must be added to all articles selling for \$5.00 or over.

FOR APPROPRIATE CHRISTMAS GIFTS

Please consult our new BOOK OF TREASURERS. A copy will be sent on request. Note the new smart Novelties in White Enamel—also in Black and White—and All Black. Many other beautiful creations as well.

EDWARDS, HALDEMAN & COMPANY

Official Jewelers to KAPPA KAPPA GAMMA

Farwell, Bldg.

Detroit, Mich.

MONTANA HOLIDAY!



Kappas! Bring your riding habits or sombreros if you have them, to the Thirty-first Biennial Convention in Yellowstone National Park.

July 2nd is "Kappa Kappa Gamma Day" at the Livingston, Montana, Rodeo. Two hundred Kappas are invited to ride in the big parade. W-h-o-o-p-s!



Travel to Yellowstone on the Northern Pacific. Write me for the fares—they'll be low in 1934.

MAX GOODSILL, GENERAL PASSENGER AGENT
NORTHERN PACIFIC RAILWAY, ST. PAUL

More Valuable than Ever!

Kappa's History

fortunately was printed before the advance
in printing and paper costs

*so it is still
available at last Spring's prices*

If we were publishing this grand book today, the
cost would be from $\frac{1}{3}$ to $\frac{1}{2}$ more! The History
committee is especially glad that they can make
this saving possible for those Kappas who plan
to order their Histories this Fall.

Every Kappa will enjoy this New Key to Kappa,
with its—

- Complete Chapter Histories
- Sparkling Personal Stories
- Invaluable Illustrations!

As a source-book—the History has no equal. Its
887 pages were many years in preparation.

**. . . Decide NOW to give
a Kappa History for Christmas**
Only a limited edition was published.

— — — — — ORDER BLANK — — — — —

To Mrs. Robert L. George, Box 89, Bismarck, North Dakota

Enclosed find \$..... for Kappa Histories at \$4.50

Name Chapter or Association

Address

Check here if interested in a special autographed copy ☐



CLOSING OUT BELOW COST
KAPPA PLAYING CARDS

at 50c per deck

Dark Blue Only

Ideal Gift for Christmas

MISS LORRAINE KRAFT,
1306 North Clinton,
Bloomington, Ill.

Enclosed \$..... for decks, dark
blue Kappa Kappa Gamma Playing Cards. Post-
age prepaid.

Name

Address
(No.) (Street)

.....
(City) (State)

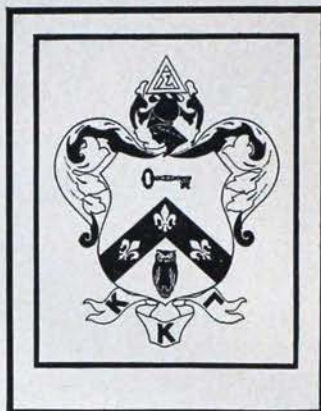

SOCIAL STATIONERY: (Including Kappa
stamping): Letter size, \$1.00 to \$2.50 a quire;
Note size, 85 cents, \$1.25, \$1.35; Correspondence
cards, \$1.00. (A quire is 24 sheets and en-
velopes.) Add 10 cents a quire for transportation.
Card showing 18 Kappa dies used on above in
gold or silver, 10 cents.

*Official paper and envelopes
Kappa place cards and menu covers*
CLEORA WHEELER

Designer and Illuminator

1376 Summit Avenue, St. Paul, Minn.

Former Grand Registrar

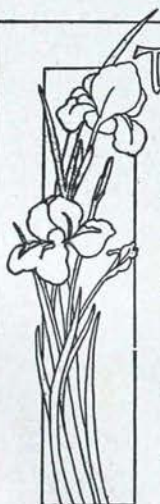

Thou Kappa Kappa Gamma live each day in
all our hearts. And in our lives play many noble
sympathetic parts. The parts of sister, second
mother, counsellor, true friend. Of Love's
ideal to which we raise our eyes until the end

Until the end? I think when passed beyond this
little sphere. We still shall see thy joyous
shining light forever clear. And hear in all
the skies thy call of perfect Womanhood
So God may say "On earth and here thou
art a lasting Good"

Ella Wallace Wells

This Symphony (suitable size for framing, 9 x 14 inches), illuminated by hand in watercolors, may
be procured for 75 cents; in black and white, ready for illumination, for 25 cents. All proceeds
will go to Students' Aid Fund. Address MISS DOROTHY PELLENZ, secretary to the late
MRS. W. L. WALLACE, Box 1244, Syracuse, New York.

KAPPA VASES

are still the ideal Christmas gift for Kappas. Our supply is diminishing and orders must be placed early to assure delivery.

No. 42	\$ 2.50
No. 56	7.00
No. 63	12.00
Bowls	1.25
Owl Book Ends	5.00 Pair

Help the Indianapolis Alumnae Association to meet their pledge to the Endowment Fund.

MRS. FRANCES T. DOBBS
509 N. Ritter Ave.
INDIANAPOLIS, IND.

1933 DIRECTORY

Kappa Kappa Gamma Fraternity

ORDER your copy now!!

Alphabetical Listing of Entire Roll

Price \$.50

Geographical, Chronological, and

Alphabetical Combined Listings

Price \$2.00

Prices include postage in U.S.A.

Order from

CENTRAL OFFICE
404 Ohio State, Savings Bldg.
Columbus, Ohio

Kappa Kappa Gamma Songs



New Song Books...\$2.25

WINIFRED GLASS, Chairman of Music
Drake University Conservatory of Music
DES MOINES, IOWA

Purchase Your Membership Certificate Frame At Reduced Price

\$.75 each or lots of five @ \$3.50
(including postage)

Order from Monmouth Memorial Chairman

MRS. HOWARD BURT,
7700 Lovella, Ave.,
Richmond Heights,
St. Louis, Mo.

I am enclosing \$..... in payment of Membership Certificate frames. Please mail to:

Name
(Married Name)

.....
(Maiden Name)

Chapter Association

Address
(Street) (City) (State)

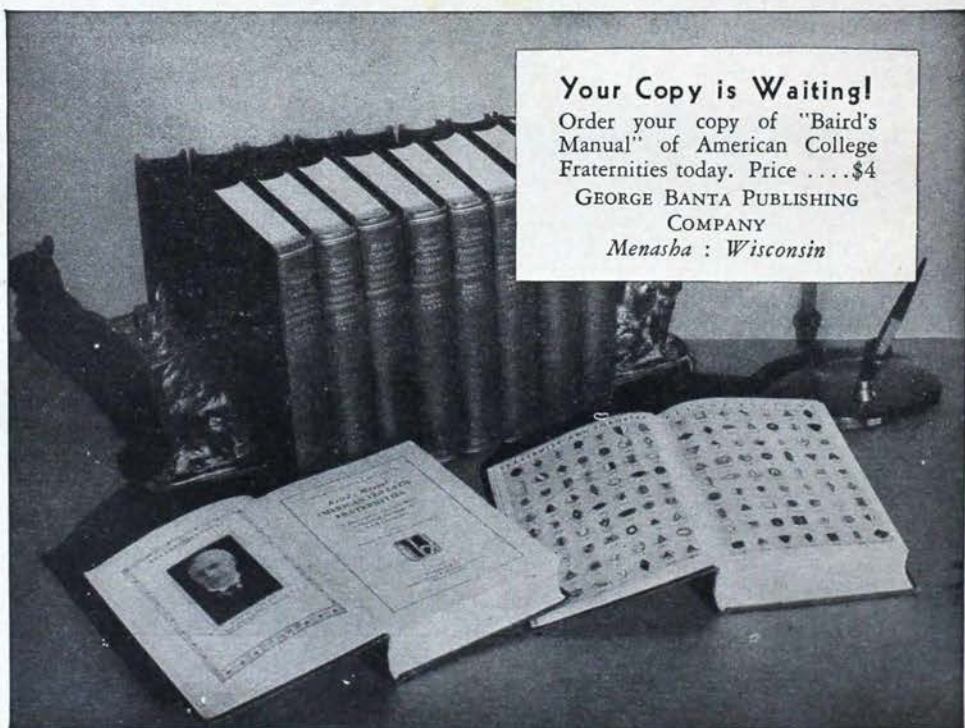

Your Copy is Waiting!
Order your copy of "Baird's Manual" of American College Fraternities today. Price\$4
GEORGE BANTA PUBLISHING
COMPANY
Menasha : Wisconsin

Order Your Favorite Magazine

At Special Rates for Your Family and Friends

from the Magazine Agency of

Kappa Kappa Gamma



SUBSCRIPTIONS for any periodicals published in this country or abroad may be made through the Magazine Agency of Kappa Kappa Gamma. Ask to see your chapter or association price list for special rates or write the chairman direct. Place renewals with and send new subscriptions to:

MRS. DALE WILSON

Park Hill, Huntington, W.Va.

Bonus on all subscriptions will be placed in a general fund for the purpose of sending all alumnae delegates to their province conventions.



WELCOME KAPPAS to YELLOWSTONE'S LODGES



BEFORE, during and after Kappa convention in Yellowstone next July, Kappas, their families and friends are most cordially invited to enjoy Old Faithful Lodge. You'll have a gay time—meeting interesting people, seeing the thrilling wonders of Yellowstone, riding horseback, swimming, trail hiking in the forests and over the mountains, dancing, singing, playing.

Old Faithful Lodge is one of the happiest, most thrilling vacation places in these United States. *Kappas*, we want you next July.

Yellowstone Lodge & Camps Company

E. H. MOORMAN
GENERAL MANAGER

Livingston
Montana

VERNON GOODWIN
PRESIDENT

BURR, PATTERSON & AULD CO.

Official Jewelers to Kappa Kappa Gamma

And to Over One Hundred Prominent National College
Fraternities and Sororities

Announce
The New 1934 Edition
of

"The Book for Modern Greeks"

Just Off the Press. . . . Write Today for
Your Personal Copy. . . . Sent Upon Request
to All Members of Kappa Kappa Gamma

KAPPA KAPPA GAMMA

BADGE PRICE LIST

Plain	\$ 4.50
Pearl	14.00
Sapphire	17.50
Sapphire and Pearl alternating, (8 sapphires, 7 pearls)	16.00
Diamond and Pearl alternating, (8 diamonds, 7 pearls)	45.00
Diamond and Sapphire alternating, (8 diamonds, 7 sapphires)	50.00
Diamond	75.00
Pledge Pins	1.25

GUARD PIN PRICES

SMALL	Single Letter	Double Letter
Plain	\$2.50	\$ 3.50
Flat Set Pearl	4.00	7.00
Crown Set Pearl	5.50	10.00
LARGE		
Plain	2.75	4.00
Flat Set Pearl	5.00	8.00
Crown Set Pearl	7.00	12.00
Coat of Arms, Miniature		2.50

Government Jewelry Tax of 6% must be added to all individual items priced at \$5.00 and over.

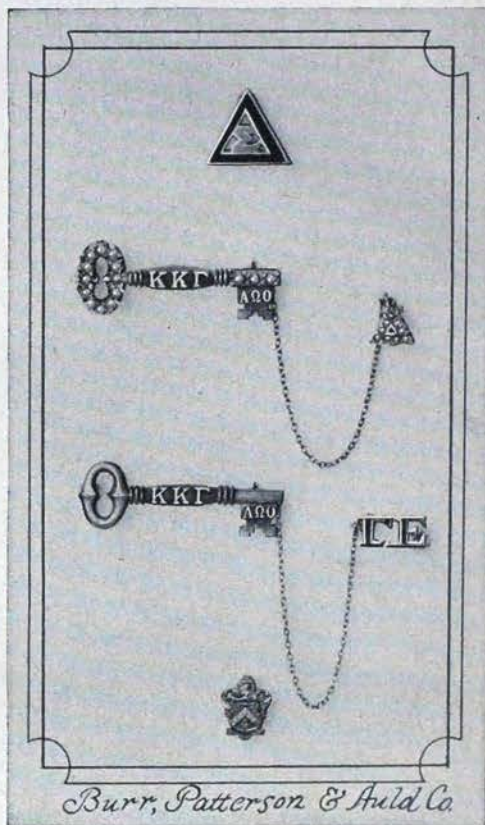

Owing to the daily fluctuation in the price of gold manufacturing jewelers are now adding a surcharge to all jewelry having any gold content. This surcharge is now 10%.

Orders must be made out and signed by the Chapter Secretary on special official order blanks which must also be approved by the Executive Secretary before deliveries can be made.

BURR, PATTERSON & AULD CO.

The Oldest Manufacturing Fraternity Jewelers in America

2301 SIXTEENTH STREET

»

«

DETROIT

Reminder Calendar

Continued from Cover II

MARCH

- 1—Scholarship chairman sends to central office, national scholarship chairman, and province president a report of the scholastic standing of her chapter for the previous year (1932-33) in comparison to the other groups on her campus on blanks provided for that purpose.
- 7—Treasurer places monthly finance report in mail to national accountant and province president.
- 7—Alumna finance adviser places monthly report in mail to national finance chairman.
- 30—(on or before) Corresponding secretary sends detailed report to grand president and province president (copy to director of provinces).

APRIL

- 7—Treasurer places monthly finance report in mail to national accountant and province president.
- 7—Alumna finance adviser places monthly report in mail to national finance chairman.
- 8—Registrar sends annual chapter examination papers to province president to be graded.
- 10—(on or before) Chairman of alumnae advisory board sends to province president report of monthly meetings.
- 15—Unhoused chapter treasurer places budget for 1934-35 in mail for national accountant.
- 25—Housed chapter treasurer places budget for 1934-35 in mail for national accountant.
- 30—(on or before) Chapter treasurer sends to central office per capita tax report and per capita tax for each member active at any time during the second semester.
- 30—Corresponding secretary mails typewritten annual chapter report to central office on blanks furnished for that purpose.
- 30—Chairman of music sends annual report to na-

tional chairman of music on blanks provided for that purpose.

MAY

- 1—Province presidents send chapter examination grade averages to the grand registrar.
- 7—Treasurer places monthly finance report in mail to national accountant and province president.
- 7—Alumna finance adviser places monthly report in mail to national finance chairman.
- 7—(or fourth meeting preceding commencement) Election of officers except treasurer and corresponding secretary. Corresponding secretary sends immediately names and addresses of officers and alumnae advisers to central office on blanks provided for that purpose. Chapter president appoints Key correspondent.
- 14—(or third meeting preceding commencement) Installation of newly elected officers.
- 15—(on or before) Alumna rushing adviser sends province president report covering entire year.
- 25—Key correspondent places chapter news letter for October Key in mail to editor's deputy as well as pictures of Phi Beta Kappas elected during the past school year.

JUNE

- 1—(on or before) Province president sends to grand president and director of provinces report covering entire year.
- 7—Treasurer places monthly finance report in mail to national accountant and province president.
- 7—Alumna finance adviser places monthly report in mail to national finance chairman.

JULY

- 15—(on or before) Treasurer places all material for annual audit and check for same in mail to national accountant. Send material earlier if possible.

(FOR ALUMNAE ASSOCIATION OFFICERS AND PROVINCE VICE-PRESIDENTS)

OCTOBER

- 13—Founders' Day. Celebrate in some manner.
- 25—Secretary places alumnae news letter for December Key in mail to alumnae editor. Letter is to be written on Key stationery provided by the central office.

NOVEMBER

- 30—Secretary sends association program and directory for current year to grand vice-president, central office, and province vice-president.

DECEMBER

- 15—Secretary places alumnae news letter for February Key in mail to alumnae editor.
- 20—Send Christmas gifts to Kappa's philanthropic funds.

JANUARY

- 20—Province vice-president sends informal report to grand vice-president.
- 30—Secretary and province vice-president mail suggestions for convention discussion to central office.

FEBRUARY

- 25—Secretary places alumnae news letter for April Key in mail to alumnae editor.

APRIL

- 15—Secretary sends report to grand vice-president and province vice-president on blanks provided by the central office.
- 15—Alumnae associations elect officers. Secretaries send names and addresses of new officers to the grand vice-president, central office, and province vice-president.
- 30—(on or before) Secretary sends names and addresses of convention delegate and three alternates to convention marshal and central office.
- 30—(on or before) Treasurer sends to central office the annual per capita tax report and per capita tax for members of her association during the current fiscal year (June 1, 1933-May 30, 1934).

MAY

- 20—Province vice-president sends report of her province to the grand vice-president.
- 25—Secretary places alumnae news letter for October Key in mail to alumnae editor.

WITHIN ONE MONTH AFTER PLEDGING treasurer sends pledge fees to the executive secretary.

