

# THE KEY

april 1939

ΚΑΡΡΑ ♣ ΚΑΡΡΑ ♣ ΣΑΜΜΑ ♣

# What to Do When

(For chapter Officers, Alumnae Advisers, and Province Officers)

(Continued on Cover III)

## OCTOBER

- 7—Treasurer places monthly finance report in mail to fraternity accountant and province president.
- 7—Alumna finance adviser places monthly report in mail to finance chairman.
- 10—Treasurer sends chapter's subscription (\$2.00) for *Banta's Greek Exchange* to central office, check made payable to the Fraternity.
- 13—Founders' Day, wear Kappa colors.
- 15—Pledge adviser places order for hand books with the central office.
- 25—Key correspondent places chapter news letter for December Key in mail, to editors deputy on Key stationery provided by the central office.
- 30—Corresponding secretary sends revised list of chapter officers to the central office, also copies of current rushing rules to the director of membership and panhellenic, central office, and province president.
- 30—Registrar sends two copies to the central office of the names and school addresses of all active members and one copy province president; and a report of rushing and pledging to the central office, province president, and director of membership and panhellenic. Send order for year's supplies of pledge and catalog cards, etc., to the central office.

## NOVEMBER

- 1—Treasurer mails return postal to finance chairman stating that charge sheets and letters have been mailed to all parents of active and pledge members.
- 1—Standards chairman places informal report of chapter standards' program for the year in mail to director of standards. Copy to province president.
- 7—Treasurer places monthly finance report in mail to fraternity accountant and province president.
- 7—Alumna finance adviser places monthly report in mail to finance chairman.
- 7—Treasurer of chapter house boards sends annual financial report to finance chairman and central office.
- 15—Treasurer sends copy of corrected budget to fraternity accountant, finance chairman, executive secretary, and province president, and mails return card to finance chairman stating that budgets have been mailed.
- 30—Treasurer sends to central office per capita tax report and per capita tax for each member active at any time during the first half year, as well as per capita tax for associate members, also check

for treasurer's bond with information requested on blank sent for this purpose.

## DECEMBER

- 1—Scholarship chairman sends to central office, national scholarship chairman, and province president a report of the scholastic activities on blanks provided by the central office.
- 7—Treasurer places monthly finance report in mail to fraternity accountant and province president.
- 7—Alumna finance adviser places monthly report in mail to finance chairman.
- 15—Key correspondent places chapter news letters for February Key in mail to editor's deputy.
- 20—Mail Christmas gifts to Kappa's philanthropic funds.

## JANUARY

- 7—Treasurer places monthly finance report in mail to fraternity accountant and province president.
- 7—Alumna finance adviser places monthly report in mail to finance chairman.

## FEBRUARY

- 7—Treasurer places monthly finance report in mail to fraternity accountant and province president.
- 7—Alumna finance adviser places monthly report in mail to finance chairman.
- 15—Registrar sends to central office two copies of the names and school addresses of active members for second semester and one copy to province president, and a supplementary report of rushing and pledging to the central office, province president and director of membership and panhellenic.
- 15—Annual election and installation of officers held between February 15 and March 15.
- 25—Key correspondent places chapter news letter for April Key in mail to editor's deputy.
- 28—President shall appoint rushing chairman and alumna rushing adviser for the next school year.
- 28—Corresponding secretary sends name of rushing chairman with college and summer address as well as name and address of rushing adviser to central office.
- 28—Registrar sends to central office annual catalog report on blanks furnished for that purpose.
- 29—Province president sends full report of province to director of provinces.

SEND CHAPTER NEWS LETTERS FOR KEY to Dorris Fish, Box 772, Taos, N.M.—  
ALUMNÆ LETTERS to Mrs. Robert Myers, 506 E. 4th St., Cincinnati, Ohio.

# Shopping With Kappa

## New! MONOGRAMMED GLASSES



**\$2.35**

A Dozen Prepaid  
**MONOGRAM**

### GIFT PROBLEMS Solved!

First time at popular prices—graceful crystal clear 10 oz. tumblers complete with any 3 letter hand etched monogram you wish. Ideal for highballs, ice tea or dinner service. Distinctively monogrammed on guaranteed chip-proof Libbey's Safedge glass. A smart, different gift for weddings, birthdays, showers, bridge prizes—perfect for personal use. Thousands of satisfied customers. Only \$2.35 per dozen, prepaid. (\$2.50 West of Denver). Safe delivery, satisfaction guaranteed or money refunded. 72-hour service. At your dealers or order direct—NOW! Catalogue on request.

**GLASS CO., INC.**

Dep't 3 C  
Evanston, Ill.

Snow white paper napkins, monogrammed especially for Kappa Kappa Gamma. Distinctive for Chapter House regular use. High quality, embossed, quarter-folded. 80¢ per thousand. Post paid for 10,000 order placed at one time. Samples gladly submitted upon request.

**BEACH & ARTHUR PAPER CO., Indianapolis, Indiana.**

## LOOK . . .

Your little girl can learn  
to sew while she plays

### A DORA BELL DOLL OUTFIT

Ready Cut—Easy to Sew

Instructive and entertaining

Eight garments in each package

Teddy, Slip, Nighty, Bath Robe, Sun Hat,  
Sun Suit, Play Dress & Party Dress

*Give Bust Measure and Height of Doll*

Doll Sizes from 6" bust, 9½" height, to 8½"  
bust 16" height . . . . . \$1.00

Doll Sizes from 9" bust, 18" height, to 11"  
bust 20" height . . . . . \$2.00

*Order from*

**DORA-BELL DOLL DRESS CO.**  
**Box 629, Miami, Florida**

## WHEN NEXT YOU'RE IN WASHINGTON

Enjoy the modern luxury of the Hotel Raleigh. Bright, guest rooms set a new standard for comfort. Diverting restaurants, including the glamorous Pall Mall Room, the capital's smartest dinner and supper place. Delicious food. Rooms from \$3.50.

C. C. SCHIFFELER, Gen. Mgr.

### HOTEL

*Raleigh*

PENNSYLVANIA AVENUE AND  
12TH ST. N.W., WASHINGTON, D.C.

## A Kappa Tea Room

Include this historical old Inn, formerly the stables on the estate of the late General Nelson A. Miles, when you visit Washington—"the most beautiful city in the world."

### Iron Gate Inn

1734 N St. N.W.  
Washington, D.C.

Marie Mount, Delta  
Clara Killigan Roberts, Gamma Chi

---

**NEW YORK'S EXCLUSIVE HOTEL RESIDENCE FOR  
YOUNG WOMEN**



*Young Woman..*

**IF YOU ARE SEEKING  
A CAREER IN NEW YORK**

You will find that The Barbizon provides the interesting background that **stimulates** unusual achievements. Daily recitals and lectures, music and art studios, library. Home of literary, drama and college clubs. Swimming pool, gymnasium, squash courts, sun decks. 700 rooms each with a radio.

Tariff from **\$12.00** weekly    **\$2.50** daily  
Write for descriptive booklet "G F"

*The Barbizon*

LEXINGTON AVENUE AT 63RD ST. • NEW YORK

---

# 3 VACATIONS in 1

in these LOW COST ALL-EXPENSE Tours

## Banff IN THE LAKE LOUISE and EMERALD LAKE Canadian Rockies

● Enjoy the majestic beauties . . . the gay life of three resorts on top of the world . . . castle-like hotels . . . rustic mountain living that will appeal to discriminating Kappa Kappa Gamma tastes . . . mile-high golf, tennis. Swim . . . fish . . . ride . . . hike . . . motor. Thrill to glorious Alpine nights with fine dance and concert orchestras.

### Canadian Rockies ALL-EXPENSE TOURS

- 2 Glorious Days . . . from \$37.50
- 3 Spectacular Days . . . from \$47.25
- 4 Colorful Days . . . from \$57.00
- 6 Wonderful Days . . . from \$74.50

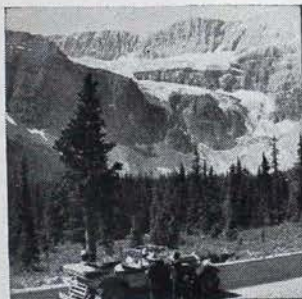

#### \$1000.00 COLOR PHOTO CONTEST

Cash Prizes for Canadian Rockies color photographs—in a world of thrilling Alpine color. Ask for contest details—47 cash prizes.



Towering Peaks Encircle BANFF SPRINGS HOTEL

Tours begin June 10 at Banff or Field and include first class hotel accommodation, meals and 126 miles of Mountain Motoring. Add rail fare to Banff or Field. Ideal as stopovers enroute east or west through the Canadian Rockies to San Francisco's Golden Gate International Exposition and the World's Fair at New York.

### NEW Columbia ICEFIELD HIGHWAY

See this newest, most spectacular drive in America. Miles of glacial wonders, Alpine valleys and mountain peaks. Daily round-trips from Lake Louise.

Ask about low round-trip fares one way via Canada if you plan to attend this year's fairs in San Francisco or New York . . . traveling through the Canadian Rockies via fast Canadian Pacific air-conditioned trains.

Consult Your Travel Agent, or

**Canadian Pacific**  
WORLD'S GREATEST TRAVEL SYSTEM  
Offices in U. S. and Canada

---

---

## *A Journey Abroad*

with

Mr. and Mrs. Eduardo Hellmund  
(Eleanor Berger, K K T N.U. '35)

*2 Months..First Class..\$1095*

All expenses from New York back to New York.

Sailing June 28, 1939 from New York on the S.S. *Manhattan* of the United States Lines.

By private motor through Normandie, Brittany, the Chateaux Country, Paris, and Belgium.

By private Yacht through the Canals of Holland.

By train, motor and steamer through Denmark, Sweden, Norway and the fjords.

By motor through Scotland, the English Lakes, Oxford, Shakespeare Country, London, Ireland, Belfast, Dublin and Lake Killarney.

This journey will be personally escorted by Mr. and Mrs. Hellmund.

Write for further details to

**MRS. EDUARDO HELLMUND**  
Travelux, Ltd.  
309 West Jackson Blvd.  
Chicago, Illinois

---

---



*The*

**ESSEX <sup>A  
AND  
D</sup> SUSSEX**

SPRING LAKE BEACH  
NEW JERSEY

**A**N ideal Sorority convention hotel. Directly on the ocean front. Private bathing beach. Less than two hours from New York.

*Selected for Convention Headquarters  
and endorsed by*

DELTA GAMMA  
PHI MU  
KAPPA ALPHA THETA  
ALPHA GAMMA DELTA

---

★  
**NEW YORK**  
**IN 1939?**  
★

● Enjoy every comfort of today while you inspect the World of Tomorrow! Beekman Tower offers the utmost in club and hotel facilities for World's Fair visitors. You'll be at home here among college and fraternity friends, for Beekman Tower has made your special needs its business! It's the nearest hotel of distinction to the World's Fair.

**BEEKMAN TOWER**  
3 MITCHELL PLACE  
NEW YORK CITY

•  
N. Y. Headquarters National  
Panhellenic Fraternities

---

April  
1939

# The Key

Volume 56  
Number 2

Official Magazine of Kappa Kappa Gamma

The first college women's fraternity;  
published continuously since 1882

Member of Fraternity Magazines Associated

## April Contents

Eligibles from the Army .....	Frontispiece	94
The Editor Reflects .....		95
Are You Up to Standards? .....	By Marian S. Handy	96
The Red, White and Blue .....	By Virginia Tucker Jones Heiss	97
Oregon Governor Appoints Kappa to Post .....		98
Hobby into Business .....	By Laura Price Butler	99
Hobby into Exposition .....	By Barbara Griffith Dolfini	101
What Kappa Fellows Are Doing .....	By Lora Harvey George	103
Delta's "Glow Girl" Visits Campus .....	By Sarah Gray	104
The Kappa from Alcatraz .....	By Barbara Johnston Ford	105
Faith Moves Colleges .....	By Molly Lacy	107
Hearthstone Enjoys Guests .....		111
Kappa Husband Enjoyed Hearthstone .....	By Raymond S. Blatchley	113
Dorothy Canfield Fisher Honored .....		114
Near East and West Meet .....	By Leila Berry Thornberg	115
Wife of Texas Leaguer, Now University of Texas President, Is Kappa .....	By Della Lawrence Burt	117
Texas Kappa Attended Lima Conference .....		119
Epsilon Province Met in Winnipeg .....	By Shirley Johnston	120
Panhellenic and the Fair .....		122
West Enraptures Field Secretary from Colorado to California .....	By Leonna Dorlac	123
Does This Apply to You? .....	By Virginia McKnight Erwin	125
It's News! When a Kappa Marries a Prince .....		127
Kappa Honored as First Class Scout .....		128
She Sells "See Shell's" .....	By Zelia Zigler	129
Pledges .....		132
Marriages .....		136
Rushing Chairmen .....		136
Births .....		138
In Memoriam .....		141
Chapter and Alumnae News .....		144
Fraternity Directory .....		188

## Board of Editors

Helen C. Bower, B Δ, *Editor-in-Chief*  
15500 Wildemere Ave., Detroit, Mich.

Clara O. Pierce, B N, *Business Manager*  
605 Ohio State Savings Bldg., Columbus, O.

VIRGINIA TAYLOR MYERS (MRS. ROBERT), B PA, *Alumnae Editor*, 506 East Fourth St., Cincinnati, Ohio.

DORRIS FISH, Δ B, *Chapter Editor*, Box 772, Taos, New Mexico.

MARTHA COMBS, Ω, *Publicity Chairman*, c/o *Oklahoma News*, Oklahoma City, Oklahoma.

Entered as second class matter at the Post Office at Columbus, Ohio, and at the Post Office at Menasha, Wis. Acceptance for mailing at special rate of postage provided for in Section 1103, Act of October 3, 1917, paragraph 4, section 429, P. L. and R.

Price for single copy \$.50, for one year \$1.50, for two years \$2.00, for life \$15.00. Advertising rate on application to business manager.

REPORT ANY CHANGE OF ADDRESS DIRECT TO THE CENTRAL OFFICE, 605 Ohio State Savings Bldg., Columbus, Ohio, rather than to the Post Office. A request for change of address must reach us by the 10th of the month prior to date of publication. Duplicate copies cannot be sent to replace those undelivered through failure to send such advance notice. The Central Office will not forward copies to your new address unless extra postage is provided by you.

Published four times a year, in February, April, October, and December by George Banta, official printer to Kappa Kappa Gamma Fraternity, 450-454 Ahnaip St., Menasha, Wis.

MATERIAL FOR PUBLICATION must reach the editor by the 20th of December, February, August and October.

Copyright, 1939, by Kappa Kappa Gamma Fraternity

# Eligibles from the Army



Kappa's new Army and Navy association claims these six Gamma Kappas, all daughters of army men: *left to right*, MAY CARRUTH, JANE HARDEN, MARY ANN ROBISON, KATHERINE MATEJKA, GARDENA MATEJKA and MARGIE HOSKINS.



PHYLLIS EDNIE, Δ I,  
daughter of  
Major Alfred V. Ednie,  
U.S.A.



BARBARA E. MCPHEE,  
daughter of  
Lieutenant-Colonel  
William D. McPhee  
U.S.A.



*Left to right*: Mary Ellen Robinson, Γ N, daughter of Lieutenant-Colonel William D. Robinson, U.S.A.; Ernestine McDonald Chamberlin, B II, president of Theta province, and wife of Major C. M. Chamberlin, U.S.A.; and Virginia Lee Hensley, Γ N, daughter of Major B. H. Hensley, U.S.A.



# The Editor Reflects . . .

## Upon Education

Which has always been highly esteemed by the Chinese. One of the great occasions in old China was the annual examination which brought scholars from the provinces to the blocks of narrow cells in Peking for the all-important tests which were to decide the future for scores of young men.

Within recent years the number of colleges in China had increased. All of them had profited by the return of Chinese who had studied in western colleges and universities. All were doing their share to aid the growth and development of the new national consciousness in China.

Then came the attack upon their country. Trenches honeycombed the campuses. College buildings were bombed. City after city along the coast fell to the invaders.

But the Chinese have not abandoned their colleges. What Molly Lacy has written in this KEY of Hwa Nan college is true of others. Faculty and students have simply picked up their books and gone further inland, to carry on with makeshift campuses and equipment.

We are told that what is true of the colleges is also true of business and industry in China. Not only penniless refugees, but substantial citizens, have moved to the interior. There, in districts where modern civilization had not penetrated, the Chinese are building new cities, and seeking new trade routes overland. While it may take decades, perhaps centuries, the vast sprawling country will become settled and, in time, unified as it never was before this threat of invasion. That is the hope which those who respect and admire China see in these dark days of her history.

The determination with which China maintains her educational institutions is

something for all of us to think about, particularly on our campuses. Would we care enough about education to pack up a whole college and move it out of a war zone? Would we struggle, as they are struggling, to keep the right to study and to take examinations, gladly and gratefully? How much does our chance mean to us, cushioned against danger?

How about it, you actives? You write the answer to these questions in your own scholarship reports.



## Upon Publicity

Which college Greeks have lately been receiving in *Life*.

At the National Interfraternity Conference in New York last November, our brethren went into the matter pretty thoroughly. Comments have also appeared in several of the men's magazines. The following is taken from the February 1939 issue of *The Phi Gamma Delta*:

The undesirable publicity given fraternities by *Life's* presentation of rushing at Ohio State was branded as harmful by several speakers (at the conference). J. Frederick Stecker, Σ A E, assistant dean of men at Ohio State, said that when his office learned of the plan of *Life* to report pictorially fraternity men and manners at Columbus he wrote a letter to the editors outlining the constructive activities of the fraternities and asking for fair treatment. That letter, he reported, was ignored, and the pictures, such as necking scenes, were faked and posed.

In ignoring Dean Stecker's letter, *Life* indicated that it was out after more sensational material. It was not out to take the college Greeks seriously. Therefore, it was justified in its own position when it found some chapters of some fraternities willing to cater to *Life's* idea of hot stuff from the campus by posing for the faked pictures.

(Continued on page 124)

# Are You Up to Standards?

By MARIAN S. HANDY, *Director of Standards*

A MEMBER of our newest chapter said that the only council officer whose duties she couldn't figure out from the title was the director of standards. Maybe some of the following frequently-asked standards questions have puzzled you too.

Question: Just what is the active standards committee?

Answer: It is made up of the leaders in the chapter who act as a coordinating and steering committee.

Q: You mean it is an executive committee?

A: That is part of its function, but its activities should be much more widespread. Being leaders in the group, the members should be alert to trends not only in the chapter and fraternity, but in the college and world as well. The standards committee should bring these trends to the chapter for study, the chapter's position should be evaluated, and standards for achievement worked out.

Q: How is it best to accomplish the above aims?

A: Through round table discussions and competent speakers, experience has proved.

Q: What help does the national fraternity give chapters in planning these programs?

A: Each year the fraternity sends out a series of fraternity education bulletins on pertinent subjects in outline form. The bulletins this year cover the following topics: trends in the fraternity world, trends in Kappa, living standards in Kappa houses, campus relationships, chapter organization and technique, and relation of Kappa alumnae to chapter, to fraternity and to community.

Q: What has become of the "cultural" program?

A: This former part of the standards

program has been transferred to the scholarship committee, since we interpret scholarship in its broadest sense. However, the standards committee continues to cooperate with the scholarship committee plans.

Q: Does standards still handle discipline cases?

A: A personnel problems committee now handles maladjustments and infractions of chapter and fraternity standards. The work of standards has proved to be much more effective if not associated with the unpleasantness of discipline.



## One-Wheel Landing Made by Kappa Airplane Pilot

HIGH-FLYING Georgina Pope Yeatman, B A, Philadelphia's director of architecture, got her name in the papers, January 9, 1938, for landing her plane safely on one wheel at Wings airport, Conshohocken, Pennsylvania.

She had taken off from Beaufort, North Carolina, the day before with two young cousins as passengers. When she took off, one of her plane's wheels tangled in a rut and came off.

Seeing no point in not going on to her destination, Miss Yeatman radioed Conshohocken to stand by with cleared field for an emergency landing.

When she arrived, she circled the field three times, came down slowly and taxied on one wheel until the plane lost balance and stopped. Pilot and passengers stepped out uninjured.



Handy and hospitable!

That's Beekman Tower (Panhellenic House)  
Where college Greeks stay in New York

# The Red, White and Blue

## Joined to Kappa Blues in New Group

By VIRGINIA TUCKER JONES HEISS, Γ K

YOU Kappas who go from school to your native community, or a city of your choice where engrossing activities include fraternity alumnæ meetings, cannot estimate the importance of Kappa Kappa Gamma to those who lack fixed social relationships because their army and navy affiliations take them either to alien countries, or to the peculiarly bleak parts of the United States which are strategic for naval stations, and army posts. Regardless of how enjoyable other routine amusements may be, there is nothing so gratifying as companionship with women who share similar collegiate memories, and welcome one's participation in the constructive projects that occupy Kappa alumnæ.

So the Army and Navy alumnæ association has been created to facilitate service Kappas meeting each other, and to assure them of being promptly greeted by local alumnæ groups. Since there are many actives whose fathers' varied residence causes them to move frequently, the association's privileges will not be strictly for alumnæ, but open to all whom it may help.

The tentative plan of operation is as follows: Kappas are requested to register by sending information about themselves to the chairman, who is assembling a file of names and addresses; and to notify her of their prospective changes of address so that she can communicate with fraternity sisters near their future homes.

By enclosing the sum of one dollar, which will be forwarded to central office, you can become a Kappa-at-large and receive, among other advantages, a *Fleur-de-Lis* subscription,

thus strengthening your contacts with Kappa as a whole. A news letter about actives and alumnæ will appear in each issue of *THE KEY* hereafter. Its success will depend upon the energetic assistance of all members of the associa-



Virginia Tucker Jones Heiss, Γ K, is chairman of Kappa's new Army and Navy alumnæ association. Her husband is First Lieutenant Gustave M. Heiss, 20th Infantry, Fort Francis E. Warren, near Cheyenne, Wyoming.

tion. It is hoped that everyone will consider herself a reporter, and send items to the chairman for *KEY*, and *Fleur-de-Lis* publication.

Making a file sounded like a tedious task, and was frankly rather dreaded, but the active chapters coöperated with such enthusiastic efficiency, and dis-

closed such exciting tid-bits, that the work has become almost an adventure.

For instance, we found out that Delta Epsilon at Rollins college boasts a test pilot who was a secret service operator during the World War, Betty De Giers; and that Barbara McPhee, Φ, might rightly be termed the "Little Colonel" of Kappa Kappa Gamma, as she is not only a colonel's daughter, but also the cadet-colonel of the R.O.T.C. at Boston university.

Delta's Forest Gilmore, from Indiana university, follows the unusual profession of yeomanette in the United States Navy, while Gamma Zeta, of Arizona, claims Lois Arnold Snowden whose father is General Henry Arnold, chief of our nation's air corps.

An army child, Betty Negrotto, pledged to Gamma Omicron, was prominently featured in *Life*, when the University of Wyoming celebrated "Sadie Hawkins' Day." Gamma Eta tells us

that Elizabeth Shapely Sult's pater was Military Governor of Guam. The army is especially proud of Ernestine McDonald Chamberlin, B II, from the University of Washington, who was chosen president of Theta province.

When our ship comes in, there will be additional anecdotes about the glamorous navy gals. Because they are more widely scattered, and in more remote places, we have not been able to trace them so easily as the others. But the saga of their exotic experiences will be worth waiting for.

We have located 35 Navy wives and 17 daughters, 97 Army wives and 80 daughters, three Marine wives, one daughter, and one Coast Guard wife, but must go to press before our records are complete.

An accurate census will be printed when the registration has been finished. Join the recruits to the Army and Navy alumnae association!

## Oregon Governor Appoints Kappa to Post



Helen Webster Beelar, B Ω

LAST January, Helen Webster Beelar (Mrs. Donald Casper), B Ω, became a member of Oregon's "official family," following her appointment by Governor Charles A. Sprague as chief clerk and assistant secretary.

To her new duties Helen brings an invaluable background of experience in political life, having been for more than seven years a member of the secretarial staff of the late Frederick Steiwer, United States Senator from Oregon.

Graduated from the University of Oregon in 1929 with a bachelor of science degree, she joined the staff of radio station KGW. Then she went to American university, Washington, D.C., as secretary to the dean of the graduate school, next going on to a clerkship with the House of Representatives Committee on Interstate and Foreign Commerce investigating holding companies.

In 1938 Helen returned to her native Oregon as office manager for the law firm of Maguire, Shields and Morrison in Portland.

# Hobby into Business

## Kappa-cut Doll Clothes Make Sewing a Game

By LAURA PRICE BUTLER, Γ Ω

CULTIVATE a hobby! Enjoy your leisure hours and make them count!"

In Miami, Florida, a Kappa has heeded that advice. She has cultivated her hobby and is not only enjoying the hours expended on it, but is the means of bringing joy to the leisure hours of hundreds and thousands of little girls everywhere. Pansy Bell Helm (Mrs. J. J.), I, the creator of the Dora-Bell doll clothes, has turned her hobby into a thriving business—simply because she wanted to keep busy!

In August, 1937, finding herself suddenly jobless because her family of three children (Charles, Fred, and Marjorie) was grown, this energetic woman began devoting her leisure hours to her hobby of making doll clothes. Her original idea was merely to make Christmas gifts and to keep herself busy and happy. But Christmas came and went, and she realized that the small fry infinitely preferred dressing their dolls in eccentric costumes of their own making to any of those charming wardrobes which Santa had brought them.

Pop—an idea! Children could be taught the pleasure of making their own doll clothes properly. From that it was a logical step to the idea of the Dora-Bell ready-cut, easy to sew, doll clothes.

At once Pansy Helm set about devising a way in which each small mother could make her own doll wardrobes, have the fun of creating and the satisfaction of achieving a really creditable result. How to do it simply enough was the problem. She drafted patterns by the dozen; made and discarded enough doll clothes to outfit an entire doll family for the Miami Children's home

(which the enthusiastic Pansy provided, and how they loved them!) She shopped for materials, cut, snipped, and devised the easiest of sewing methods.

At last an eight-piece doll's wardrobe was completed. Each little garment in the set with necessary trimmings in its own transparent envelope, and illustrated instructions for making. The sections, which she has copyrighted, are cut, all ready to put together, and the most troublesome part of the sewing finished. Any little girl could make these doll clothes and would adore doing it. But how to give them the opportunity?

In June, 1938, Mr. and Mrs. Helm went on a vacation to New York, and along went the doll clothes. Pansy thought she might be able to interest someone in them. Believe it or not, the first contact she made was at *Good Housekeeping* and her idea was enthusiastically received. She was assured that *Good Housekeeping* magazine would publicize her creation. True to its word, the December issue of *Good Housekeeping*, on the magazine stands November 20, carried an article in which Pansy's ready-cut doll clothes were described and recommended for Christmas gifts.

Modestly expecting a few orders from this publicity, Pansy had a number of the outfits made up—but she was unprepared for the volume of orders which began pouring in almost immediately. She was swamped!

One of the bedrooms of her home overnight became a hastily improvised workshop where Daughter Marjorie, Δ, friends, Kappa sisters, even the genial and sympathetic Mr. Helm, were pressed into service to help fill the orders.

## *Couturier to the American Doll*



Here is the workshop in Miami where Dora-Bell doll dresses are designed, cut and packaged for shipping to eager little girls everywhere. "The 'factory girls' are, from left to right Fanny Heller Macy, K A Θ, Mae Howe Stranahan, Γ T, Margaret Manley Cortelyou (Mrs. Rushton), Γ A, Pansy Bell Helm, I, Marjorie Helm, Δ, Anna Shuster Mahoney, Δ K, and Katherine Anderson, Π B Φ," reports Mrs. Helm; "and believe you me, these girls all rate 100 per cent efficiency. I did not need to be smart. I have smart help." Modesty, we call it. Anyway, we like the Panhellenic spirit of coöperation.

East, west, north, south—in came the requests for doll clothes. Mrs. Eddie Cantor was among the first to order. Mothers everywhere seized the opportunity of providing combined fun and instruction for their small daughters.

If Pansy had any doubts as to the attractiveness of her doll dressmaking idea, they were quickly dispelled by the overwhelming response and by the grateful letters she received from many of the little girls and their mothers.

And who could help enjoy such sewing? They are irresistibly cute, these little frocks with lace-trimmed underwear, lounging robe, sports outfit and all the things needed for an up-to-the-minute little girl's doll to wear. The best part of it is that a child may easily

make the clothes by following the printed directions. These clothes are made to fit, too, the size indicated by the doll's bust-measure and height.

"The Dora-Bell Ready Cut—Easy to Sew Doll Clothes" are named for Pansy's mother, who always found time to help her small daughters plan their doll wardrobes and give a helping hand when needed. With summer holidays approaching, Kappa mothers will be glad to know of the Dora-Bell doll clothes to help pass pleasant and profitable hours for small daughters.

Who knows but that from such a start as this may be inspired another Schiaparelli, Elizabeth Hawes, . . . or a Pansy Bell Helm!

# Hobby into Exposition

## Miniature Rooms Shown at Golden Gate Fair

By BARBARA GRIFFITH DOLFINI, B H

**H**OBBIES are always an interesting subject to those who cultivate them; and of course, "my hobby" is always the most fascinating subject in the world. That is why it is such fun to tell about it. Maybe you will agree with me about mine when you hear about it, for I think it has a universal appeal. Home building with miniature models—that is my hobby.

I think it must have started in my subconscious mind at an impressionable age when I saw the model which my mother made of our home before my father had it built. The model showed just how the house would look when it was finished. Through the transparent casement windows of vellum paper shone a rosy glow from a tiny red electric bulb inside the model, which filled its cardboard walls with light, and me with inspiration for my hobby.

My first attempt was a model for the stage setting of the first act of "The Great Divide" by William Moody, made for extra credit at high school. My second venture was more pretentious. It was the setting for the assassination scene of Shakespeare's "Julius Caesar," with the plan taken from a picture of the Roman senate chamber.

From stage settings I turned to home furnishings. During vacations I studied books on the decorations of houses, making cardboard models of different types and periods of furniture, until I had a furniture store in miniature filled with chairs, tables, desks, pianos, cabinets, chests, and beds, made to scale one-half inch to a foot. The first room assembled was a living room with walls made of cardboard, and with hung movable windows, doors, and fireplace, so

that the room could be completely remodeled at will.

The furniture arrangement looked rather bare, so I added pictures, lamps, books, and vases. Experimenting with different materials, I found that with tiny circles of tinfoil, many different



Barbara Griffith Dolfini, B H

shapes of silver vases and bowls could be fashioned, while the copper-colored wrapping paper from a tin of tobacco could be made into andirons, wood-basket and candlesticks. It takes a good imagination to identify the tiny figures carved from soap, but the paraffin dishes and candlesticks are a good imitation of cutglass.

When my husband was a member of the resident staff at the University of California hospital, I had plenty of time

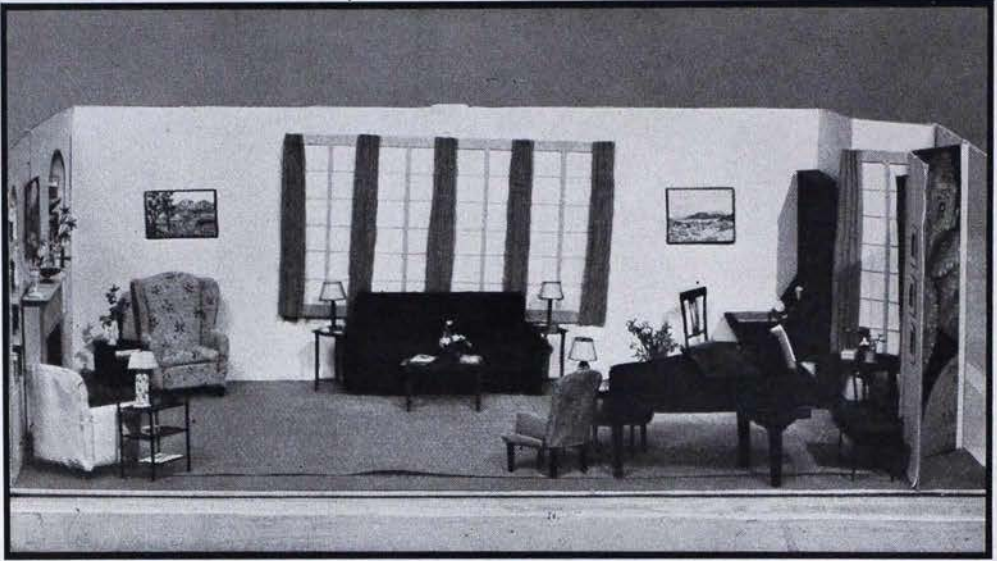

This is one of Barbara's model rooms, a living room. After the same fashion she has designed two rooms, one dust-proof and one dust-catching, for the medical exhibit at Golden Gate Exposition.

to amuse myself with my hobby, finally completing a small house with living room, dining room, kitchen, and bedrooms. Some of the doctors from the hospital who saw these rooms were so impressed that they asked me to make two model rooms for the medical exhibit at the Golden Gate exposition. One is a dust-free bedroom made according to certain specifications with a scale of three-fourths of an inch to a foot; the other is a bedroom with a thick carpet, silk bed-spreads, upholstered furniture, ruffled curtains, pictures, books, lamps, and other bric-a-brac, all of which will catch dust.

These rooms are to be displayed as a part of the exhibit of the University of California children's allergy clinic, a division of the pediatric department of the medical school. It is a known medical fact that many people suffering from asthma and from hay fever are sensitive to common house dust, which is composed of particles from rugs, furniture and curtain fabrics, mattresses, feather pillows, and clothes, each in itself likely to cause a reaction. Prevention of this type of allergic reaction

necessitates having living quarters free from dust, which means ideally a room with plain metal bed, mattress and pillows covered with allergen proof material, cotton blankets, four undecorated walls, and a plain wood or linoleum floor.

This allergic problem, as well as others, is not a new one, but it is not well-known to the laity, and it is difficult to teach patients the importance and method of maintaining a dust-free room. It is hoped that models and other instructions on allergy in the exhibit at the exposition will make people realize that in a large number of cases, asthma and hay fever can be controlled and cured.

Thus my hobby which started purely for pleasure has become constructive and instructive not only to me but to others. Such a hobby could be put to practice by anyone who has a little time and patience to persevere in its execution. Models of rooms and houses could be inexpensively made so that home builders who cannot visualize the finished things from blue prints could

*(Continued on page 106)*

# What Kappa Fellows Are Doing

By LORA HARVEY GEORGE, B Π, *National Fellowship Chairman*

THIS is the time of year when seniors give serious attention to post-graduate plans. It means that the daily mail of the chairman of fellowships, although gratifying in many respects, consists to an alarming extent of requests for application blanks for Kappa's graduate fellowships—gratifying because they show that once again our fellowships are attracting the most highly qualified applicants; alarming because once more—due to lack of funds—we must refuse many deserving girls who should be given every possible encouragement to do graduate work.

Last year there were 60 applicants—27 Kappas, 20 non-fraternity women, two each from Α Χ Ω, Α Δ Π, Α Ο Π, and Χ Ω; and one each from Α Φ, Δ Γ, Π Β Φ, Δ Δ Δ, and Φ Μ, representing 38 colleges in the United States and Canada.

That means there were 57 disappointed girls, virtually all of whom needed and should have had assistance. The number of applicants increases each year, which means that the number of disappointments grows each year too, so now in 1939 we again face this situation of more and more broken-hearted students who could be started on their worthwhile graduate careers if only we had sufficient fellowships.

Their plans are always interesting. They present a significant cross section of the interests of the present day college girl—department store and college personnel work, interior decoration, medical missionary work, educational broadcasting, music, housing reform and rehabilitation, radiology, teaching, and recreational and vocational training among unemployed youth being a few of them.

Of last year's three successful applicants, Georgia Felter of the University of Texas, who was entirely self-supporting yet managed to complete her

pre-medic course in three years to graduate at the age of 20, is now enrolled as a freshman at Texas medical school in Galveston where she will specialize in obstetrics. Darrel Gomery, a Kappa from the University of British Columbia who lives on the campus of the Clarke School for Teaching the Deaf in Northampton, Massachusetts, where her classes begin at 7:45 A.M., writes: "At present I am doing some work with five children whose hearing is being developed through the use of instruments. Clarke is doing rather exceptional work in utilizing 'residual hearing.' . . . Children who not many years ago would have been classed as 'stone deaf' are being trained to listen to and appreciate music, and to pattern their speech after that of hearing people." There is such a need for trained teachers of her calibre in her field that a position is being held open for her in Vancouver, B.C.

Just as she was about to leave for the graduate school of the American university in Washington, D.C., Laile Eubank, a Tri-Delt from the University of Cincinnati, had the pleasant experience of being informed by the poet laureate of Ohio that two of her poems had been accepted for publication in the new *Modern American Anthology of Verse*. At the American university she has found "the most perfect dove-tailing" of her interests in public and international affairs, the social sciences, and writing—her appointment as reporter and research assistant in the International Labor office. This gives her the opportunity of covering conferences for the office to report to headquarters in Geneva, including the one in Detroit where 13 social science agencies were having their annual sessions. Here she presided over the Geneva publications table, and wrote and presented a paper, besides covering

many other meetings. On her work in Washington (where she plans to get an M.A. in social economy) she comments: "It is the satisfaction of a life ambition to talk with labor commissioners from Alaska, Puerto Rico, and Great Britain; to hear heads of bureaus and government executives in speeches of policy; and to chat with Secretary of Labor Perkins in her office, all in the capacity of a Geneva reporter."

To quote the October KEY: Are these

not "proof of the profits as well as the prospects in such educational philanthropy?"

Dagmar Haugen, B Ω, winner of a 1935 fellowship, has done some of the cartoons for *Big Fleas Have Little Fleas*, a study of protozoa by Dr. Robert William Hegner, "medical zoologist" at Johns Hopkins university. Dagmar went to Johns Hopkins on her fellowship to study medical art, or scientific illustration.



## Delta's "Glow Girl" Visits Campus

By SARAH GRAY, Δ

(See photograph of Marjorie Weaver back "home" with Delta in first pictorial section.)

MARJORIE WEAVER, Delta's own contribution to Hollywood, visited her college home at Indiana university this fall. Dropping in for the week-end, accompanied by her private secretary and body-guard, Marjorie thrilled all the Kappas with her stories of the life of movie stars and glamorous and exciting Hollywood.

"I didn't know what to expect when I got here, but I feel just as if I were in school again," the popular young star admitted. Attending several fraternity dances escorted by a Kappa brother, Louis Bonsib, Φ Γ Δ, Marjorie entered into campus life wholeheartedly. She visited the campus "joe" places and slept in the dorm.

After dinner at the Kappa house Sunday, Marjorie was surrounded by autograph seekers and a multitude of cameras. She took moving pictures of the crowd around the Kappa house and especially of her Delta sisters.

This was the former coed's first visit to the campus since she "made good" in Hollywood. Entering a movie magazine beauty contest because a Kappa sister, Judy Parks, teased her into it, Marjorie was victorious, and was awarded a trip to New York, where she took dancing lessons under a famous director. She did professional modeling in New York and posed for ads. Movie offers followed and she signed a contract with Warner Brothers. After six months she went to Twentieth Century-Fox.

Marjorie appeared in many campus theatrical productions while in school here. She was an *Arbutus* beauty queen in 1934 and again in 1935, and served as an honorary major of the R.O.T.C.

At a pajama party in her honor, Marjorie entertained her Kappa sisters for two hours, answering countless questions about the stars and Hollywood life.



As of early March, Marjorie Weaver is booked to play Mary Todd in a film story tentatively titled "Young Lincoln."



# Home Again with Delta

Indiana University had a movie star on campus last fall when Marjorie Weaver spent a week-end with her Kappa sisters.

Seated at the piano are BILLIE CASH, MARJORIE, and MARGERY STEWART. Standing, from left to right, are SARAH GRAY, PHYLLIS MAUCK, JEAN KERNODE, MARRET EDWARDS and RUTH ADLER.

Photograph by Herbert McLaughlin, Δ T



AMERICAN INSTITUTE  
OF  
PUBLIC OPINION

*Doctor Gallup surveys the nation's opinions; his wife surveys their New Jersey farm.*

# THE HUMAN YARDSTICK

By WILLISTON RICH

PHOTOGRAPHS TAKEN FOR  
THE SATURDAY EVENING POST BY JOSEPH JANNEY STEINMETZ

*Featured* in The Saturday Evening Post for January 21, 1939, was the work of Dr. George Gallup's American Institute of Public Opinion. MRS. GALLUP was OPHELIA MILLER, B Z.

For more than six years ARLEEN WILSON HUGHES (Mrs. Edward), Δ Z, has been head of Delta Zeta's house board at Colorado College.



# The Kappa from Alcatraz

## Is Fine Argument for Home Training

By BARBARA JOHNSTON FORD, II

AS FAR back as I can remember, I was living at a prison. I was born in San Francisco and two weeks later I was moved to San Quentin, on the north side of the bay, where I spent my first seven years.

My existence was like that of any child my age. The one difference was that we had "trusty" convicts working for us in the house and garden. None in our family ever gave that a thought. It seemed very natural for me to treat these men like any others. The gardeners helped me pick flowers and bury dead birds. The oriental houseboy made me large and elaborate Chinese kites to fly.

We took our cue from my father, who was never afraid of any man, and talked and walked among all the convicts from the meanest to the hardest. I think that is why my father is so respected by them all; and because he is respected, he is obeyed, and obeyed he is able to send some of them as good citizens into the world again.

My father, having been warden of two California state prisons (Folsom and San Quentin) for many years, retired from public life.

In 1934, because of his international reputation as a great humanitarian and

penologist, he was offered the appointment as warden of the United States federal government's so-called "Devil's Island" on Alcatraz in San Francisco

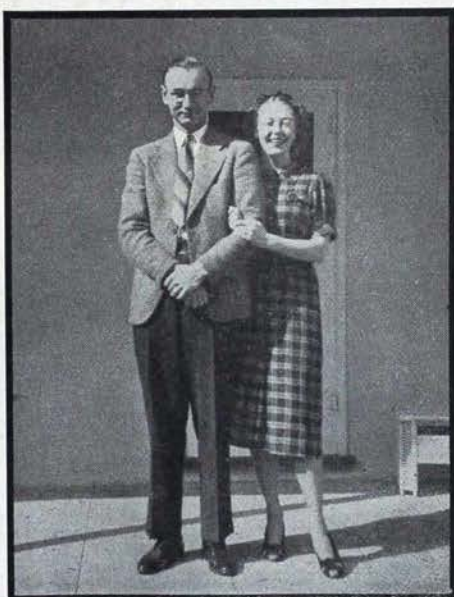

Here are Bob and Barbara (Johnston) Ford, II. "Terrible picture of Bob," says Barbara. But Bob is happy to have starred in "Wooing a Warden's Daughter: or the Winning of Barbara Johnston."

### Warden Is Kappa Father

James A. Johnston, warden of the United States penitentiary on Alcatraz island, is the father of Barbara Johnston Ford (Mrs. Robert Davis), II, now of Bakersfield, California.

Mr. Johnston is the author of *Prison Life Is Different*, a book on his experiences at the two California state prisons at Folsom and San Quentin.

bay, which he accepted. (He abolished the old torture method of punishment in California prisons, began almost all of the up-to-date methods now in use, such as hospitals and dental offices, instituted the prison road camps whose labor has built many of California's scenic highways, and believes definitely in the parole system when properly enforced.)

As a child I had been brought up knowing the state prison régime. Now

as a grown-up, I rebelled against the many restrictions of this new place in which we had to live. I went through one of the biggest adjustment periods in my life. I had to learn that these were Uncle Sam's worst and toughest prisoners. I was not to be afraid of them, but I could not be friends with them.

My first few months on the island were lonesome and discouraging. Fall came and I returned to Dominican convent for my senior year of high school, commuting by boat and train twice a day.

I entered California and at the very beginning had some publicity about being the first ever to register from Alcatraz. Questions of where I lived were embarrassing during rushing.

I think the theme of the Sigma Chi Channing way derby that year was derived from my entrance. We pledges were hung from a rope by a black-hooded hangman, had our finger-prints taken, broke rocks, ate bread and water with our hands tied behind our backs and sat on electric chairs.

Questions weren't over after rushing. Professors and all were interested and made jokes about it.

I can remember having a noisy and gay houseparty group be quiet (quite a feat!) when we passed the main cell block, because I pitied those inside.

Of course all the policies Dad adheres to are not agreed with, and he, like others prominent in the public eye, is "damned if he does and damned if he doesn't."

But everyone who has been inside the prison and has seen the way it is run knows that those stories written by ex-prisoners are distorted with their own one-sided cynical observations.

Alcatraz has scrupulously clean living quarters, wholesome food in well-balanced diets, excellent medical and dental service, fine library, work and recreation in turn, an educational plan affording opportunity to learn and improve oneself, religious service and spiritual guidance, and though necessarily strict has a most just administration.

Though I have lived in both these publicized places, I have always had the

best possible environment in my home and school life, because my father believes that "As a twig is bent, so shall the tree grow"—and the only way to combat the crime problem is to train the child in the way he should go.



Kappas who read Charles Allen Smart's best-seller, "R.F.D.," will remember that the book was written at and about Oak Hill, the country place inherited by the author near Chillicothe, Ohio. They will also remember "Jack," Miss Mary Smart's collie.

Lucy Allen Smart, B N, former editor of THE KEY, and mother of Charles Allen Smart, is here pictured on the lawn at Oak Hill with "Jack."



### *Hobby into Exposition*

*(Continued from page 102)*

actually see from the models what the home would be like when built. Wall spacings, groupings of windows, position of fireplace, proportions and sizes of rooms with reference to the furnishings, all are important factors in home building, including the proportions of the house itself. Many a disappointment and a dollar could be saved with such miniature models.

At any rate, my models have given me pleasure beyond imagination and a vision of my own home to dream about while waiting for its actual construction.

# Faith Moves Colleges

## And a Kappa Goes Along to Help, in China

By MOLLY LACY, PA

IT'S SUCH fun to be a Kappa, again! That is, a really honest-to-goodness Kappa with the golden key shining on my sweaters, again.

All last year the key went with me on many an interesting adventure, and shared with me the strange and bewildering life in a country at war. Our first plunge into this country came in the fatal August of the year Shanghai was attacked. The boat on which we were traveling had been called into the port of Shanghai to take refugees to Hong Kong and points south.

We had scarcely entered the Whang-poo river when two Japanese gun boats opened up full steam and came on a tear straight for us. The captain shouted orders, "All down on deck!" We flopped! 'Twas rather amusing to discover, while lying there in suspense, who your deck comrades were. All the crew and officers as well as many of the passengers were out for the excitement. A minute later, the gunboats passed between our boat and the shore showering volleys of shell fire on the Woosung forts, and the few Chinese soldiers encamped there. We learned, during the course of the morning, that this was a game! The Japanese had found it rather convenient to use foreign ships as a protection against the back fire of the Chinese.

Not only did the Japanese gun boats blow up the forts (where we finally had to drop anchor and wait for the refugees to come down the river), but their airplanes played around and did their share of terrific destruction with bombs. Before the morning was over, the Chinese anti-aircraft battalion had brought down two of the Japanese planes which had

been tormenting them all morning. It was something to see those planes come down in swirls and then in terrific spins, leaving a long tail of fire and smoke—to be ignominiously buried in an explosion of sand, earth, trees, and rocks. We were all mighty glad when the refugees



Molly Lacy, PA, is now at Hwa Nan College, Yenping, Fukien, 150 miles inland from the campus at Foochow where this picture was taken.

were boarded and we were once more steaming down the Yangtze headed for Hong Kong.

To my great excitement, my dad met me in Hong Kong. But before we could get home to Foochow, we had experienced the terrific typhoon in Hong Kong, firing in Swatow, bombing in Amoy, and evacuation in Foochow! All

women and children had been ordered by the State Department to leave. Four days later, my mother and sisters sailed for the land I had just left. But I, being a little more than a child, was asked to fill a vacancy at Hwa Nan college.

College life, as all life, has been tremendously affected and upset by this present condition in China. In the middle of the year, all the college girls were called out of school to go into training for mass education and propaganda. The hundreds of girls in camp lived at the bare existence level for six weeks. During this time they drilled furiously every morning before day break, and attended lectures on health, child care, and agriculture, and worked in practice groups on first aid, drama, and song. The drill put them in trim for the miles they would have to walk while in the country and the lectures gave them the material they were to present to the people.

Within the first month of work, a group of the Hwa Nan faculty and I took a 50-mile trip to visit them. Fifty miles in the States is mere child's play, but this trip took us all of one day—first by launch, then by sampan, and lastly, by foot. There were seven of us packed into that little sampan, completely surrounded by baskets, bedding rolls, camp cots, lunch baskets, suitcases, knitting bags, to say nothing of the raincoats, umbrellas, and my big bamboo hat. For six hours the boatmen rowed and poled and lifted our little boat over the rapids and the shallow stretches of the mountain stream. It was a mighty relief to get out and walk that last stretch, and such fun to be welcomed by the girls with firecrackers.

In spite of the penetrating cold and rain, they were all bubbling with enthusiasm over the interesting and illuminating experiences of their work in the country. One day, in a pouring torrent, a group of the girls tried to make one of their assigned villages, but on finding the bridge out and a terrific flood, they decided not to venture further and came dripping in several hours later, soaked to the skin and nearly frozen. As a result, they all practiced

for the program which they were planning for the eve of the Fifteenth of the First Moon—one of the most important Chinese festivals.

At intervals they told me that on some of their visits into the homes the women couldn't understand where these so-called girls had left their children. "What! You aren't married!" they'd exclaim. But when the girls informed them that they were not even betrothed, the village women were positive that they were foreigners.

When I went with them, I was amazed to find out that before they could begin to talk to the women, the girls had first to explain China—what it was, and where it was. To most of the folk it was enough to know that they belonged to Ing Tai county; they had no conception of country. Only after they had explained China and Japan could they make these people realize what the war was and what it was doing to this country. These village women were unusually interested and asked really quite logical questions. The students usually made some suggestions on sanitation, or child care, or on agriculture and thus left the women—bewildered, but more alert.

The eve of the Fifteenth\* dawned bright and clear and by the light of the Dragon Moon, we made our way across the swollen river to a little village tucked away in the hills. All the programs were given in temples. For these people, drama is closely related to their religion, much as the mystery plays, I imagine; and consequently, every temple has its stage, built on the general order of the Elizabethan theatres, though ever so much more quaint and artistic.

The temple was lit with hundreds of red candles casting forests of shadows on the colony of goddesses which lined the walls. Some of the goddesses were nursing babies, some leading them by the hand, some carrying them, and some pregnant, but into every nook and cranny of the idols were stuck real and artificial flowers. These flowers had been put there by the women who wanted

\* It will be the Fifteenth of the First Moon when this reaches you.

sons during the coming year. Seated on her throne, and goddess of them all, was the "Honored One" who had granted the prayers—and at her inestimable feet lay the offerings of the baby's first shoes and socks. About midnight, hundreds of "young hopefuls," each accompanied by an elder woman, jammed the temple to receive the blessings of the goddesses. The blessings were the flowers which can only be wrested from the idols by these elder women. If the mothers wear these flowers in their hair all year, their prayers are supposed to be answered!

It was in this atmosphere that the Hwa Nan college girls taught the eager crowds to sing, "Down with Japan, clean out the traitors, China forever!" We acted as "stooges" in the audience when the farmers seemed not to grasp the technique of singing, and you'd just have popped to have seen me lustily singing, "Down with Japan, and China forever!"—trying to convince some old grandfather who gaped in awe and amusement!

I furnished some of the last minute costumes for the short patriotic plays when I supplied—first my coat for a wealthy girl who gives all to her country, and then a scarf for a poor refugee who wails her tales of servitude under the conquering nation. This last play evidently made the people realize their fortunate position of freedom, for there was a spontaneous shower of coppers thrown upon the stage—288 in all (about 15 cents in gold) which was a very generous offer for those villagers living by barter. In contrast to all this clamor of celebration and theatre, the moon-lit downy clouds drifted lazily along the curving roofs of the theatre.

Since I can't take you to all the interesting places we visited, I will take you to a village about a day's hike (25 miles for me!) further up the Ing Tai river. We climbed mountains, slid along under waterfalls, crossed quaint camel-backed bridges, hopped over stepping stones, and finally staggered into this village not much larger than a "toy" one. There was one little street hemmed in on either end by a magistrate's yamen

## *THE KEY Goes to College in China*

This time it was practically a valentine, the letter which brought this article from China at the "Fifteenth of the First Moon."

Again it was unexpected and unsolicited. But again it gave the editor that old glow of pride and happiness in Kappa, because Kappa had evoked this spontaneous message thousands of miles away, a message from a Kappa who wants "to tell the Kappas about the fun (*sic*) I've been having since I came back to China," as Molly Lacy put it.

"I don't know how to thank you for the work on *THE KEY*," she said. "I simply devour every page of it, and still, there's not enough, or it doesn't come often enough! But here's for lots of luck and success on it for 1939."

And here's for lots of luck and success for another gallant Kappa, Molly Lacy, an ocean and a continent away from peaceful Delaware, Ohio, and her own college days, helping other girls to their chance at an education in a war-torn land.

It will be a long time before we forget the picture of those Chinese girls looking at *THE KEY* in the light of the candles on Molly's little Christmas tree and exclaiming over the pictures of the beautiful American girls—lovely enough to be movie stars, they thought—who were Kappas.

and the church-school-postoffice, and stitched along the sides by tiny food-shops, pickle vats, and straw sandal shops. The women of this village were so old-fashioned that they wore funny double embroidered sleeves and a coiffure down the neck that looked like an inverted waterfall—if you get what I mean—with oodles of fancy silver chains falling in cascades and dripping off the ends!

In this village a couple of the freshmen helped to fix up my bunk on four school desks alongside theirs in the church attic. And for three nights we "bulled" after "lights out" (snuffed candles brought from Foochow). I couldn't begin to tell you of all the interesting homes we visited, to show you

how we washed our clothes on the rocks by the river, or to explore with you the mountain and the country paths—we have to get back to Foochow and school!

Three months later, Hwa Nan opened the second semester. From then on, and after the fall of Amoy, we had almost daily bombings.

If you have never been in a war-tormented area, it is difficult to imagine the tenseness and the strain under which we were held. Not exactly conducive to laboratory work, or blue books, or library browsings—one was always listening for the drone of the Japanese bombers.

It was finally decided in May, 1938, to move Hwa Nan college and high school to an inland station where we felt we would be less tormented. The chore of moving has been compensated; but the job of packing, planning, and transporting by two small river launches was a huge responsibility and a problem. Here we're settled on a beautiful hill from which we look down over the roofs of the city to the Min river winding its way through the gorges to Foochow, 150 miles away.

I wish you could see our makeshift campus. The chemistry lab is in the old power plant for the mission; the library stacks, in the guest room of one of the former mission homes; the chapel, in the living and dining rooms; the physics lab, on the porch of another home; the foods lab, in a former store room; the reserve reading room, on still another porch; and the dormitory, in the same house. The girls fall all over each other living 10 in one room. But we all have lots of fun, and we love the pine groves and the bamboo-bordered paths of our new campus, to say nothing of the gorgeous mountainous scenery.

After all these uncertainties and this shifting about, we have finally settled down to as normal a school life as possible, under the circumstances. We've put on our Christmas pageant, entertained the women of the city, and caroled by candle light at four o'clock in the morning.

Last evening a group of the girls came

into my room to see the little Christmas tree I'd decorated with tons of white candles, and one of the girls discovered THE KEY lying on a table. Immediately there was a little swarm using the light of the Christmas tree to peruse the pages of that blue and blue book. There were pictures of so many beautiful girls in it, that these students thought they were looking at an American movie magazine. You should have seen their amazement when I explained that these were Kappas!

Kappa has played a big part in my Christmas celebration, for when my dad surprised me the day before by coming to Yenping, he brought me my Kappa key! I was so thrilled, for it seemed that by wearing it again, I had been drawn once more into the bonds of Kappa.



### *Cheers from "Mother India"*

AFTER the outline of Kappa's bequest program—*Kappa Can Grow Greater If You Will*—was mailed to the membership roll, central office received the following letter from Belle J. Allen, P (1880), M.D., specialist in deficiency diseases, of the diet therapy, mothercraft clinic and training centre in Calcutta, India.

"I was delighted to get the literature 'Kappa Can Grow Greater.' Of course she can, will and must!!! I only wish I were able to send a contribution commensurate with my appreciation of what she is to so many students, as well as post grads!

"But we are not making much headway in this great, needy, torrid city, though hoping to be able to help mothers with their little ones, as they learn of what we may and can do.

"With heartiest good wishes and sincere congratulations on the progress and the new projects."



Stop at Beekman Tower  
When you come to New York for  
the World's Fair!



"The family circle" as it was the first week in February, assembled on the terrace at Boyd Hearthstone. Standing at extreme left is Alba Bales, T T, Hearthstone manager. This and the other two photographs were taken by Phyllis Bales, Δ, Miss Bales' niece.

## *Hearthstone Enjoys Guests*

And Vice Versa, with Δ and X in Lead

WE HAVE had a full house—cots, beds and whatnot," wrote Alba Bales, T T, manager of Boyd Hearthstone, as of February 12, 1939.

In addition to the good news of Boyd Hearthstone's popularity, Jean Thompson, Δ, of Versailles, Indiana, has told us why she liked staying at Boyd Hearthstone. She and her young sister, Dorothy, spent a week there.

"The Boyd Hearthstone is an ideal vacation spot, my sister and I concluded after having enjoyed a week in Winter Park," wrote Jean.

"The lovely weather, the beautiful scenery and the magnificent winter homes, estates and hotels built on the chain of lakes in Winter Park cannot help but make one's visit there delightful.

"A golf course directly across the street is very convenient. Sand traps and groves of orange trees make it more interesting than the courses to which I am accustomed. A terrace at the back of the house, facing Lake Osceola, is a grand place to get a sun tan. While basking in the sun, you may watch the

sea gulls over the lake and admire the huge flame vine growing in the yard.

"Just a few blocks away are the beautiful azalea gardens bordering on Lake



Of these two pairs of sisters, Phyllis and Wilma Bales, Δ, are in the back row, with Jean Thompson, Δ, and her sister Dorothy, in front.

Maitland. A boat ride around the lakes which are connected by canals enables one to see many of the gorgeous homes and estates.

"Meeting the Kappas at Rollins college and seeing the Spanish type dormitory in which they live, with their own lodge built on the back, is one of the things not to be missed.

"The college offers an adult education program which is a grand opportunity for those who can prolong their stay. The fact that Rollins is located in Winter Park means that there is always some kind of worthwhile entertainment available there. One of the things we enjoyed was a 'Hobby Lobby,' sponsored by the Junior League.

"All in all, we had a delightful stay at the Kappa club house."

In addition to Mrs. Boyd herself, members of the grand council, Hearthstone trustees, and members of Delta Epsilon who have visited Boyd Hearthstone since it was opened last October, the following Kappas and guests have registered:

Anna F. Shillock, X '35, Minneapolis;

Mrs. J. Howard Palmer, Minneapolis, sponsored by Harriet Brearley Lyon (Mrs. Frank), X; Caroline S. Romer, B T, Summit, New Jersey; Mrs. Ella Fuller, Scarsdale, New York, mother of Isabel Fuller Rutherford (Mrs. George H.), B N; Margaret Hewitt, B T, Maplewood, New Jersey; Ethel Smith Turner (Mrs. Chester), Δ, and her mother, Mrs. J. M. Smith, Bloomington, Indiana; Alice Adams Cosler (Mrs. Ralph), Δ, Bloomington, Indiana; Mrs. A. H. Carpenter, Ridgewood, New Jersey, and Mrs. F. L. Curtis, Stratford, Connecticut, sisters sponsored by Betsey Marvel Chaffee (Mrs. J. I.), Δ E, Boyd Hearthstone's first permanent resident; Lila Swain Bains (Mrs. J. Paul), X, Hawk Lake, Ontario; Jean Thompson, Δ, and Dorothy Thompson, Versailles, Indiana; Mrs. H. H. Plough, Amherst, Massachusetts, Mrs. Chaffee's daughter; and Phyllis and Wilma Bales, Δ, Fort Wayne, Indiana, Miss Bales' Kappa nieces.

A reservation for the last of February had also been made by Dorinda Green Morgan (Mrs. Ralph Gregory),

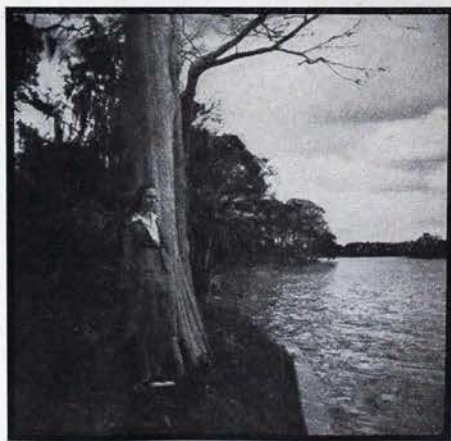

One view of Lake Osceola from the grounds of Boyd Hearthstone, with Dorothy Thompson posing by the tree.

M, Indianapolis; and Alice Adams Eggleston (Mrs. Walter A.), X, Minneapolis, was expected with a friend early in March.

# Kappa Husband Enjoyed Hearthstone

By RAYMOND S. BLATCHLEY, B Θ Π

FLORIDA is becoming the natural spot for shrines. With its Bok tower and its lovely parks, what place could be better suited for a shrine for Kappa Kappa Gamma? It is a reality today. Its very name, Hearthstone, lends appeal even to the stranger who knows little or nothing of that essential fraternal life common to our colleges.

Mrs. Blatchley and I are both fraternity-minded because our romance came out of college. Anything Kappa or Beta attracts us, so this winter our annual trip to Florida was planned that we might visit the Louise Bennett Boyd Hearthstone at Winter Park. Our visit there to this unique monument of Kappa to its members was a source of joy. Not only were we surprised at the spaciousness of house and grounds in its rare setting, but its restful atmosphere and the charm of its homelike equipment bespoke loving attention to comfort and restfulness.

Every Kappa should see the Hearthstone. Each one should feel the sense of fraternal greeting in all its beautiful rooms. Even outside and around the section where it is located there is given one a sense of culture.

Hearthstone possesses all that Florida can give it, even to bordering on one of its myriad lakes. It has much of the flora of the state and to those seeking rest and beauty with it, what more could be asked with the perpetuated memories of Kappa Kappa Gamma?

My travels have carried me worldwide and still do, but when I have opportunity to bask in sunshine and warmth, I waste not a moment seeking it.

Popular opinion to the contrary, Florida has an all-the-year-round climate. The constant play of trade winds from over the Gulf of Mexico reaches well over the peninsular mainland of Florida and seldom are temperatures above 85

recorded at the coast or 90 degrees inland, except on rare occasions. What heat is felt is not oppressive because it is always normally laden with moisture. With the abundant shade about Winter Park, the breezes are cool and comforting.

Therefore, I find during my periodic visits to Dunedin that more and more people are seeking permanent residence in Florida. This is attested by a great influx of summer visitors from all the nearby southern States. My brother has lived 25 years in Florida and he and his friends assert that the summers are periods of full living to themselves.

These facts are mentioned to bring to mind to the entire membership of Kappa that the Hearthstone offers a constant haven of beauty and rest the year around.

I count my visit to Hearthstone as one of the most pleasureable events of a busy and far-flung life. The motive back of the shrine is grand and a model for others of like interest. I had added pleasure and understanding in seeing my Kappa wife absorb the gift of Hearthstone in its idea, and it made me glad she is a Kappa.

Raymond S. Blatchley, who gives KEY readers a man's impressions of Boyd Hearthstone, is the husband of Lora Carothers Blatchley, Δ.

Mr. Blatchley has an international reputation as a consulting geological engineer. Often his work has taken him far afield, to Persia, Russia, Turkey, Arabia and Europe.

He has been chief geologist for a number of large oil companies, and is a specialist in oil, gas, gold and rare minerals. While his work at present is chiefly advisory, he has spent the last three years in exploratory work in northern Manitoba where, by airplane, he has searched out and passed upon gold and rare mineral properties.



Home of the president of the University of Miami, where Dorothy Canfield Fisher was guest of honor at a tea given by Delta Kappa chapter

## *Dorothy Canfield Fisher Honored*

THE BEAUTIFUL tropical gardens of the Grant estate, Bayshore drive home of Bowman F. Ashe, president of the University of Miami, was the scene of an informal tea given March 1 by Delta Kappa, honoring Mrs. Dorothy Canfield Fisher, B N.

Mrs. Fisher was final speaker at the University of Miami's seventh annual Winter Institute of Literature. She delivered five lectures on aspects of the modern novel, charming a daily audience of 300 with her delightful platform personality.

Receiving at the tea were Mrs. Bowman F. Ashe, wife of the university president and a Kappa mother; Mrs.

Thomas Mayes, president of the Miami alumnae association; Mrs. Fisher, and Valerie Howitt, president of Delta Kappa chapter.

More than 200 guests, including faculty wives, Kappa mothers, and trustee wives, were presented to Mrs. Fisher. Tea was served both on the terrace and inside the president's home. Pouring were Mrs. Canfield, sister-in-law of the guest of honor; Mrs. Elaine Kite Powell and Christine Harris, Miami alumnae association members; and Mrs. Orton Lowe, widow of the founder of the Winter Institute of Literature.

Mrs. Fisher was interested in inspect-

*(Continued on page 128)*

# Near East and West Meet

## Kappa Finds on Visit to Island Oil Field

By LEILA BERRY THORNBURG, II

**B**AHREIN ISLAND is in the Persian gulf, 18 miles from the coast of Arabia. It is a small island about 26 miles long and 12 miles wide, ruled over by an independent shaikh, His Highness Shaikh Sir Hamad bin Issa Al Khalifa. However, he rules under British protection and with a British advisor.

This island has been famous for centuries as the home of the most beautiful natural pearls. Cleopatra's pearls came from Bahrein and Pliny writes of the famous pearls found there.

Just six years ago an American company located and developed oil, and now this little island ranks as the 12th oil field in the world. The company has brought in the field and built a modern refinery. There are about 600 Europeans to be cared for and housed. In the middle of this humid Persian gulf on a small, almost barren, island is the modern air-conditioned village of Awali.

My husband travels each year to this island and last year our 11-year-old son and I accompanied him. We were on the island and in Arabia (where oil has been located and is being developed for Ibn Saud) over a period of five months. It was an interesting and educational experience and one we thoroughly enjoyed.

It is a Mohammedan country and we have learned to have a real respect for that religion. It is divided into two sects, Sunnis and Shiahs, much as Christianity has Catholicism and Protestantism. In Bahrein the Sunnis are the intellectual and ruling class, while the Shiahs are usually the working class and a sober and capable people. Religious rites, feasts and ceremonies are a real problem to the oil company. Friday is the day of

rest and all the feast days are holidays. Certain periods of fasting make the men weak and cause accidents.

Mohamet did much to help his people. His views were largely influenced by Christian teachings, and pure Islam and Christianity have much in common. It is



Leila Berry Thornburg (Mrs. M. W.), II, and her son at the St. George Hotel, Beirut, during their five months at Bahrein and in Arabia.

the teachings aided by zealous followers which has caused the real differences. Mohamet, by limiting the number of wives to four and giving women certain property rights, raised their status far beyond anything they had ever had. It is interesting to note that experience, public opinions and economic reasons are doing even more to limit the number. It is easy to see that the most prosperous

and happiest households have only one wife, and it is not an uncommon situation.

The natives live and dress as they have done for centuries. Even with oil royalties pouring in, they hold fast to their old customs. They accept our modern medical treatment; they are establishing government schools for girls as well as boys; they are using the money for travel; but one cannot but hope they will cling with determination to their own peaceful and cheerful philosophies. With them all happenings are "As God wills." Instead of "How-do-you-do," it is "Peace be on you." And not "Good-bye," but "God be with you."

The Dutch Reformed church has had one of its several Persian gulf missions located on Bahrein for 50 years. They have an active medical staff of three doctors and several nurses and teachers besides the capable and well-loved heads of the mission, Mr. and Mrs. Van Puersem. Formerly they had schools, but now the government has taken over that activity. Though the mission cannot count many converts, they have had a real influence in their teaching and medical care.

The British maintain their naval base on the island, a radio station, and it is an Imperial Airways stop. So there are about 20 Britishers including the political and government men. These Europeans live in the native town of Manama in great contrast to our group 18 miles away in Awali.

Here, American initiative and ability has—in a short few years—developed a modern town. There are about 350 bachelors living in small houses and dormitories, with a club housing all the activities of an American country club: swimming pool, tennis, squash, golf, cricket and all athletic activities. There is an air-cooled moving picture house with fairly recent pictures, the most modern of hospitals with doctors and nurses and every modern convenience. There are about 80 families living in five and six room air-conditioned houses, a school with 50 pupils ranging from six to twelve and having two English teachers.

It is a thoroughly modern community. I must mention the Woman's club with all its sections: art, handicraft, Arabic lessons, besides the social activities. The bachelors have a music society, camera club and a splendid library. There is a community church.

In the beginning the community was 100 per cent American. One of the clauses of the concession is that as rapidly as Britishers can be trained they will be given employment. So as the years go by it will be largely a British community.

The trip from London, overland through Constantinople, Turkey, Iraq and down the Persian gulf by boat takes 10 to 12 days; or, one can take even longer and go in by Syria, over the desert from Damascus to Bagdad and down. One can easily believe in Aladdin and magic carpets when we did the same trip in 48 hours by air from Southampton, Marseilles, Rome, Alexandria, Lake Tiberas, Bagdad, Basra and finally Bahrein.

It is a real thrill to find, at the end of such a journey, a staunch band of Americans living their own lives in their own way in the face of the custom of centuries.



*Will You? Won't You?  
Why Not?*

"It is said that the first bequest to Oxford university, made in 1243, is still fulfilling its purpose—a telling proof that bequests for educational purposes are of permanent social value.

"Why not insure for all time a continuance of the interest you now have in education for women by naming Smith college as a beneficiary under your will?"

That's what Smith asks its alumnae.

We say: "Why not insure for all time a continuance of the interest you now have in education for women by naming Kappa Kappa Gamma as a beneficiary under your will?"

# Wife of Texas Leaguer,

## Now University of Texas President, Is Kappa

By DELLA LAWRENCE BURT, B E

TIME, January 9, 1939:

*"Last week . . . University of Texas set out to make itself an important educational institution. It hired as president a top-notch educator, Homer Price Rainey, director of the American Council on Education's Youth Commission.*

*Husky Dr. Rainey is renowned as a crack investigator and organizer, a liberal educator with a leaning toward the arts, an able administrator. After graduation from Austin College (Texas), he played professional baseball in the Texas League. At 31 he was president of Franklin College (Indiana), four years later became president at Bucknell University. After four years there, he began in 1935 to investigate problems of U.S. youth as head of the American Youth Commission.*

*University of Texas' new president is Texas-born, married to one of the university's alumnae."*

TIME could have added that Homer Rainey refused a chance to move up to the St. Louis Cardinals in order to continue his education at the University of Chicago where he received his degree of master of arts and doctor of philosophy; that when he became president of Franklin college, he was the youngest college president in the United States; that the Texas university alumna whom he married in July 1920 was Mildred Collins, a member of Kappa Kappa Gamma.

Mildred came to the university after two years of specializing in music at Baylor university in Waco. She was an able musician but had not acquired a prima donna temperament. In fact no one in the Kappa house had a more even temper or a keener sense of humor. During rushing season her musical ability was an asset to the Kappas as Mildred, with gay spirit, would play and sing everything from blues songs to spirituals. That ability at the piano, together

with the name of her home town, Lovelady (sure-fire opener for conversation), and her delightful personality, made the rest of us start with a handicap at every tea or open house.

We were carefree youngsters in those days! Winters were spent going around with books under our arms and thinking and talking of how much we were studying, summers in visiting one another of the Kappa family when dances, parties and barbecues were the order of each day. During various visits at my home in Bryan, Homer, frequently near in his work with the Texas league, would stop and give the Bryan swains, enamoured of Mildred, something to worry about. In this way many of us



Underwood & Underwood

Mildred Collins Rainey, B E

who were Kappas got to know him almost as well as though he had attended the university. We claimed him our good friend and it was an especially happy occasion when several of us went to Lovelady in July 1920 to serve as attendants at their wedding.

Mildred's home was one such as you read about in the stories of gracious living in the south. Her mother was a person of charm and her father a prominent physician who, for several years, served as state health officer. Her two older brothers were important business men of the rural community which centered in Lovelady. Mildred might have been a spoiled only daughter! Instead she made her happy home-life and her country up-bringing give her an opportunity to study and appraise and appreciate people, and finally implant in her broad human sympathies and high ideals which have continued to motivate her life.

After Mildred's graduation from the university, she taught high school English in Winnsboro, Texas, for three years, and after she and Homer were married and he was teaching at Austin college, she again obtained a position as teacher of English. During these days they were saving and planning for his graduate work at the University of Chicago. Busy years and frugal ones were spent in Chicago, but very happy ones, for with the help of a general education board scholarship, they were gradually reaching their goal without debt. Upon receipt of his degree, they went to the University of Oregon, where he served first as associate professor and later as professor of education. January 15, 1925, their first daughter, Helen, was born in Eugene.

Mildred found time to take active interest in Kappa alumnæ work, too, and would have served as the Eugene association's president in 1927-28, had it not been that Homer was called to Franklin college. At Franklin the second daughter, Lenore, was born February 5, 1928.

One of Mildred's hobbies has been to give her children sound bodies, sound

minds, and sound spirits. She made a special study of foods for the benefit of both husband and children, and in addition she inspires her children to read good literature and poetry and to study music and religious teachings for the sheer enjoyment rather than because of any requirement.

While at Franklin Mildred became interested in the study of the social experiment going on in Russia and she has continued her interest in this subject; in addition, she is active in church where she conducts a discussion group on rural America, is a member of the League of Women Voters, and of the American Association of University Women which she served twice at Bucknell as chairman of its education committee, and now is vice-chairman of this important committee in Washington. On several occasions she has been a delegate to the conference on the Cause and Cure of War and is keenly interested in both domestic and foreign affairs and feels that we should take our rightful place of leadership and responsibility in world affairs.

Through church and campus organizations she has managed to know the students of the several colleges where her husband has served and she has taken a responsible part in building a proper *esprit de corps* among faculty families. Thus, not only because of her personality, her keen mind and her sane judgment, but because of her first-hand knowledge of educational problems is she qualified to complement her husband's busy life. The experiences of the past 18 years have enriched both their lives, and this richness they will interpret in full measure.

In truth, the University of Texas is not only honoring this fine American family but is being honored by its return to Texas.



Beekman Tower (Panhellenic House)  
Fraternity Headquarters in New York  
Near the World's Fair

## Texas Kappa Attended Lima Conference

ANNA POWELL is an outstanding alumna of Beta Xi chapter. She took her B.A. degree at the University of Texas and her M.A. at the University of California, then in 1929 received the Ph.D. degree from the University of Texas, where she had a fellowship in Latin American history during the years 1926-1929.

She is a fellow and a member of the executive council of the Texas State Historical association and has membership on the southwestern committee on Latin American culture and in the American Historical association and the Hispanic American Historical association, having contributed an article to the *Review* of the latter organization. She has lectured on Latin America before various club groups in Texas, such as the American Association of University Women, Business and Professional Women, Rotary, Cause and Cure of War conference, etc.

Membership among honor societies includes that in  $\Pi \Sigma \Lambda$ ,  $\Sigma \Delta \Pi$ , and  $K \Delta \Pi$ , also  $\Delta K \Gamma$ .

Having been during the years 1936-1938 state chairman of international relations of the American Association of University Women, Dr. Powell was honored in October by being elected president of the Texas division of the American Association of University Women for the biennium 1938-1940, a signal distinction and tribute to her ability.

As professor of history in the North Texas State Teachers college at Denton, Texas, Dr. Powell is intensely interested in Latin American affairs and in 1934 made a trip down the west coast and up the east coast of South America.

The most recent honor conferred upon her was that of being invited to be one of 30 persons composing a seminar to be conducted by the committee on cultural relations with Latin America in Lima, Peru, in December 1938, during



Anna Powell, B. E.

the sessions of the eighth Pan-American conference. These seminar members sailed with the delegation to the conference headed by Secretary of State Cordell Hull and enjoyed the privilege of attending the sessions of the conference in Lima.

Texas Kappas are proud of the recognition that has come to this most able Kappa in her chosen field, and are confident that she will continue to make a name for herself in the realm of Latin American affairs.



The site of the once fashionable Central Park casino, in New York city, is now the Mary Harriman Rumsey playground, named in honor of the late Mrs. Rumsey, B. E. The playground has a large oval wading pool with a roller-skating track 20 feet wide around it. Swings, slides and sand-boxes are also part of the equipment.

# Epsilon Province Met in Winnipeg

By SHIRLEY JOHNSTON,  $\Gamma \Sigma$ , Marshal

COLD CANADIAN weather could not stave off a warm northern welcome when Gamma Sigma members were the proud hostesses at the seventh Epsilon province convention February 24-25 at Winnipeg, Manitoba.

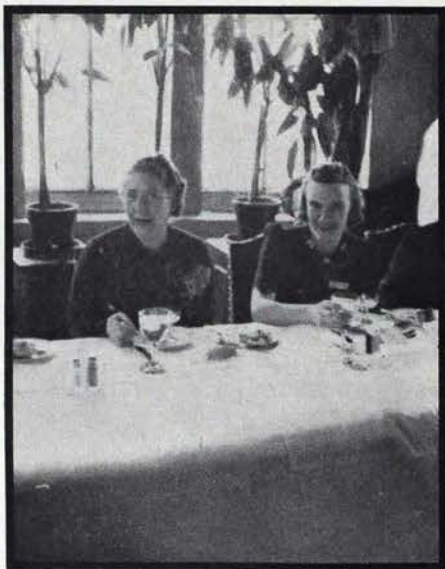

Luncheon-time found Beth Bogert Schofield (Mrs. Everett), M, director of provinces and grand council representative at Epsilon province convention, seated with Glan Bell,  $\Gamma \Sigma$ .

Now at last realizing their chapter's life-long ambition to have the honor of entertaining so many Kappas, the long-awaited day arrived. Forty-six girls turned out en masse to meet their southern sisters, and promptly whisked them off to the Fort Garry hotel. Just between ourselves, we are ready to place a bet anywhere that even Mrs. Schofield's skepticism at the prospects of 40 below zero weather was easily thawed out by a hearty welcome and a rather surprisingly mild climate.

Registration completed, the first business session opened with the impressive

processional ceremony, Mrs. Gregory, province president, presiding. Round tables followed, which proved enlightening, and particularly stimulating topics were discussed.

The local actives and pledges were privileged to sponsor the first luncheon and we really began to get acquainted and learn all the interesting highlights of the careers of American college co-eds. Mrs. Van Fossen, Chi alumnae delegate, was pleasantly surprised at the birthday recognition she received.

After further informative meetings, the Mother's club gave a tea for our guests of honour at our Panhellenic house. All the girls arrived to climax their shopping expeditions for sweaters and other Yaeger wool products.

Hot Springs national convention movies were shown late Friday night, leaving each one of us knowing we just had to make plans to attend the prospective Pacific coast get-together next year. Next on the program was an impromptu jig by the jitterbug queen, Mary Scott Stewart, senior delegate from Beta Lambda. Sing-songs followed and then the local girls held open house in the vice-regal suite until the small hours of the morning.

Delegates were prompt in attending the business session Saturday morning, Mrs. McCarthy, province vice-president, presiding. After round tables, the alumnae honored us with a luncheon having Mrs. C. Rhodes Smith, president of the University Women's club, as guest speaker.

Prize "boner" for convention happened prior to this luncheon, when the marshal rushed into the MacDonald room to practise the national anthem, quite forgetting that the guests of the hotel were having luncheon in the adjoining room. It was not, however, until the fifth time it had been played that a much flustered little foreign waiter

came breezing in to ask in a most beseeching manner if we could please stop playing "God Save the King," as every time his guests heard it they stood up, and they would just get seated when the piano would strike up again, and really after the fifth time, the exercise was proving a little strenuous on the appetites of his guests!

The closing session was unusually impressive when Mrs. Everett Schofield, director of provinces, formally installed Mrs. Donald McCarthy, X, and Anna Speers, I Σ, as province president and vice-president, respectively. After adjournment a short rest period seemed quite in order, so that we would all be in highest spirits for the grand climax.

Ruth McGillivray was bard of the evening and poetically outlined the whole program. "Palm Meets Pine" provided the appropriate theme for the formal banquet, and decorations were carried out in accordance with the idea. At one end of the room were life-size figures of two girls with hands clasped to show the symbolic significance, one dressed in a southern tennis outfit, and the other in the typical northern ski costume. A large curtain draped the back wall with large letters spelling the fraternity name attached to it. On one side was a palm tree and opposite it a pine. Above the head table was a large carving of the Kappa key. To add that Canadian touch, carved figures of the Royal Canadian mounted police were the favors, and glistening snow provided the table decorations.

Entertainment was the highlight of the program. Six Gamma Sigma girls dressed in white bunny coats, white angora mitts, and babushkas, pranced down the staircase to swing into a smart routine chorus. To do this they discarded their wraps, and displayed abbreviated blue and blue costumes.

Between dance numbers our songbird of the north, June Edmison, sang.

To represent our university, Shirley Jackson and Margaret Hurley, dressed in short brown pleated skirts, white university sweaters with the gold "M"s on them, and brown colored "beanies" on

their heads, went through a snappy tap number.

The final number on the program was Gamma Sigma's alumnæ rushing skit, each girl representing a different



Snapped at the alumnæ luncheon, Epsilon province convention were, from left to right: Mrs. C. Rhodes Smith, president of the Winnipeg University Women's club, speaker; Anna Speers, I Σ, newly-elected province vice-president; Isabel Culver Gregory (Mrs. L. T.), T, retiring province president; and May Merrill Shepard (Mrs. C. D.), B E, of Winnipeg.

part of the country and every ideal type of girl. To the harmonious melody of the other girls dressed in founders' costumes, Kappa was represented all over the globe.

A toast to the visitors was given with Gladys Dingee, Eta president, replying. A toast to the fraternity was responded to by Mrs. L. T. Gregory, retiring province president, who spoke to the girls in a manner befitting that of her 28th anniversary night with Kappa.

When our charming national officer gave her address, approximately 100 women listened with unwavering interest to the impressive speaker, who gave us both wit and wisdom and told us the story of the beautiful badge she wore, originally belonging to a charter member

(Continued on page 128)



Members of the fraternity women's committee for the New York World's Fair paid an official visit to the fair grounds early in the year. Pictured here before the Perisphere are, left to right, Sophie P. Woodman,  $\Pi B \Phi$ , committee chairman; Mrs. W. C. Roberts,  $Z T A$ ; Mrs. A. Barton Hepburn,  $K K \Gamma$ , president of the Panhellenic House association; Edna Walton,  $\Delta \Delta \Delta$ , member of the advisory committee for women's participation in the world's fair and a member of the special hostess committee; and Nan Cannon,  $\Delta \Delta \Delta$ , assistant manager, Beekman Tower hotel.

### *Panhellenic and the Fair*

IN SO FAR as a city of 6,000,000 can have its interest centered on one activity, New York is engrossed in plans for the New York World's Fair of 1939.

Not to be outdone, the Panhellenic groups of greater New York are busy on a program of fraternity activities to take place during the 26 weeks of the fair. A special fraternity women's committee has been formed under the leadership of Sophie P. Woodman,  $\Pi B \Phi$ . Serving on this committee are the board of directors of the Panhellenic House Association, Inc., of which Mrs. A. Barton Hepburn,  $K K \Gamma$ , is president; the board of governors of the New York City Panhellenic, Inc., of which Marjorie Langenbahn,  $\Phi \Omega \Pi$ , is president, and the presidents of the various New York alumnae groups.

Mrs. Hepburn, in addition, is one of the

four fraternity women serving on the advisory committee for women's participation in the New York World's Fair. With Mrs. Hepburn on this committee are Mrs. Frank M. Gentry,  $A \Delta \Theta$ , president of the National Panhellenic Congress; Mrs. E. LeRoy Kimball,  $K \Delta \Theta$ ; and Edna V. Walton,  $\Delta \Delta \Delta$ .

In order to provide a fund for their hospitality program during the Fair, the fraternity women's committee has held a series of events this winter at the Beekman Tower hotel. Mrs. Constance Spry, of London, the famous flower decorator, was the lecturer at the second event, January 24. This appearance immediately preceded Mrs. Spry's coast-to-coast tour which will culminate in San Francisco where she will be an exhibitor in the Golden Gate exposition.

As a special nation-wide activity in conjunction with the New York World's Fair, the fraternity women's committee is planning

(Continued on page 128)

# West Enraptures Field Secretary from Colorado to California

By LEONNA DORLAC, Δ Z



Leonna Dorlac

AFTER a joyous Christmas vacation, I packed my five bags once again and resumed my travels which have carried me half way across the continent in less than two months. Much to my pleasure I have found that all the beauties of the west are truly as wonderful as I have always been told.

My first week out was spent at Boulder visiting Beta Mu at the University of Colorado. It was nice delaying a little in my home state and mingling with Kappas, many of whom are personal friends of long standing. Beta Mu chapter is a splendid example of that wonderful combination of charm and efficiency. Luncheon with the Denver alumnae association climaxed my visits in Colorado for some time to come. It was indeed a gratifying feeling to be welcomed so whole-heartedly into national work by those Kappas with whom I had been closely associated as a college girl.

Arriving at Salt Lake much too early for convenience, I was taken immediately to see the progress being made on the remodeling of the chapter house. It is going to be lovely, and my chief regret was that I wouldn't have the pleasure of seeing the girls in their new environment. One of the high lights of my stay in Salt Lake was attending the Sunday broadcast at the Mormon tabernacle.

Enroute to Beta Phi I stopped to spend a few morning hours with some of the Kappas in Butte. With a house which still retains much of its dignity as a residence home, the Kappas of Beta Phi reflect a distinctive, cultural way of living. Many of you would enjoy

some of their informal after-dinner games.

After a day of informal visiting with members of the Spokane alumnae association, I hastened on to a most enjoyable three days with Beta Kappa at the University of Idaho. With a fine spirit of loyalty and coöperation this chapter gives evidence of remarkable progress and promise of continued success. I was much impressed with the strict adherence to quiet hours and helpfulness in encouraging fine habits of college living among the freshmen.

A streak of good luck brought me to Gamma Eta, Washington State college, in time to attend their formal dance. A beautifully decorated house offered a delightful background for a gay party. The cordiality of the campus was evidenced in many invitations to functions at other fraternity houses. Then, too, on the more serious side Gamma Eta certainly is developing a strong scholarship committee of which they can well be proud.

During the year I have come close to missing trains, but en route to Boise I completely lost sight of the change in time and almost missed getting off at my destination. It would have been a real tragedy, for I would not have had the pleasure of visiting one of our most nationally-minded associations. Their 100 per cent contribution to the Hearstone fund and their genuine interest in national projects is greatly appreciated and admired.

Unfortunately, I arrived at Gamma Gamma, Whitman college, just at the approach of final week. However, it

gave me ample opportunity to see just why this chapter was awarded the national cup for scholarship achievement at our last convention. Gamma Gamma should certainly receive special recognition for their unusual talent along musical lines. Never have I heard such perfect singing as displayed by this group.

To arrive unannounced is supposedly unforgivable on the part of the field secretary, but I found that our Canadian chapter at Vancouver, Gamma Upsilon, accepted their fate as good sports. Visiting in Kappa homes is one of the most enjoyable features of a stay in Canada.

While visiting Beta Pi at the University of Washington, I was privileged to attend their initiation banquet which is given every year on the date of the founding of the chapter. I am sure that all present found this celebration a real inspiration and a challenge to carry on Kappa tradition.

After a short stay with the Kappas in Portland, I continued on to Gamma Mu, Oregon State college, and spent three happy days. It was great fun to see again Alice Fisher Sommers who was coörganizer for my own chapter for the first year.

Proceeding to Pi chapter, University of California, I arrived too late to attend their annual fashion show, but through the hospitality of Wilda Rosendahl and her husband I was happy to be an early observer of the San Francisco Fair. The campus at Berkeley is a beautiful one, and the university offers exceptional opportunities to a responsive student body.

The Beta Etas at Stanford were busily preparing for their province convention. To this chapter goes special commendation for fine organization and exceptionally complete notebooks. Their success is due in large part to the unity of purpose and action apparent in the house.

Climaxing these last months of chapter visiting, I spent a most enjoyable week-end with Gamma Xi, where every girl realizes her responsibility as a hostess, and knows just how to make a newcomer enjoy the unusualness of Los Angeles. You will all be interested

in hearing that Marjorie Weaver, our Kappa film star, attended one of the rush parties this fall, and was most happy to return to an active chapter function.

## The Editor Reflects

(Continued from page 95)

There's the rub. *Life* couldn't have gotten the pictures if somebody hadn't been willing to have them taken. The betrayal came from within the Greek-letter system—thoughtlessly, without doubt, but as effectively as if it had been deliberate. There was the chance of a life-time (no pun intended) to do the whole system a great service, and the chance was muffed.



## Upon Peace

Of which we are heartily in favor.

Yet from editorial experience we observe that it seems to take war to send Kappas to their typewriters without being asked. Three times within a little more than two years we have had unsolicited articles, two from China and one from Czechoslovakia.

It is inspiring to have Kappa so close to the hearts of these women that in circumstances of peril their thoughts have turned to their beloved fraternity with the wish to share their adventures with their sisters in the homeland.

But perhaps we should stress the point that the columns of *THE KEY* are open to Kappas everywhere, in peace or war, at home or abroad. The editor doesn't know just where all of you are, or what you are doing, so she can't always ask for the story that should be told. Whenever she has, Kappas have been marvelously coöperative, as anyone can see from *THE KEY*.

Don't wait for war to bomb you into action. If you feel the urge to let the Kappas know about yourself and your work or your surroundings, go ahead; and be sure to send pictures with your piece.

# Does This Apply to You?

## What If "The Merry-Go-Round Broke Down"?

By VIRGINIA MCKNIGHT ERWIN, Γ B

EDITOR'S NOTE: This is a story with a happy ending. But it might not have been.

Virginia McKnight, Γ B, took her A.B. from the University of New Mexico in 1935, her M.A. in 1937, and became a teacher in Roswell, New Mexico. In 1937, her health failed. It took three months in Denver, two in California, and seven at home in Albuquerque to repair the breakdown. October 12, 1938, Virginia was married to Robert O. Erwin, Δ K E. Massachusetts Institute of Technology and Harvard school of business. The Erwins are now living in Roswell. Virginia has a Kappa sister, Mary Helen McKnight Hendrix (Mrs. G. G., Jr.), Γ B.

Appearing toward the end of a college year, this story may ring a bell of warning in time for some other "merry-go-round" to stop, before it too breaks down. In that hope Virginia has written her story; and for that reason THE KEY prints it.

THE "merry-go-round" spoken of in the title is the college merry-go-round, or the merry-go-round of life and living. Since Oscar Wilde tells us that "Life is too serious to be taken seriously," you will forgive the puns and jests about so serious a subject as a complete breakdown of one little merry-go-round, won't you?

If there are still girls who think that the world of business and professions is *not* a hard, cold and cruel old place, I'm sorry to disillusion them. It doesn't matter whether you are teaching, practicing law or medicine, or just having a struggle to keep from suffering from ennui in your carefree life as a Junior Leaguer or debutante, it all amounts to the same thing.

But if you *will* dance, you *must* pay the piper, and if you do the "Lambeth Walk" without an orchestra, you'd better put a nickel in the nickelodeon. It takes time, years, and patience, and pride; yes, and humility; it takes the

faculty of being alert, on your toes, mentally, physically, and being ready to grab the gold ring, as you pass it.

Anyhow, the gold ring is "Opportu-



Although Virginia McKnight Erwin (Mrs. R. O.), Γ B, photographed here with "Bob," proves that it isn't always fatal when the "merry-go-round" breaks down, she warns the ambitious that it's better not to take the chance and miss the gold ring of Opportunity.

nity," and I'd advise grabbing it the first time to insure your getting it.

But get on, and ride, if you would succeed. You retrogress when you stand still. Just because N.B.C. won't hire you at \$500 per week is no sign that Macy's won't at \$18 per week. Your employers may someday want you to go abroad as their foreign buyer, or their designer; and if they don't know you

exist, how can they give you a break?

Be right there, ready to grab Opportunity by the hand before she finishes knocking. Give her the Kappa grip, and if she responds, the way is paved; for you have established a bond of sisterhood and loyalty.

For instance, I was able to cash a large traveler's check in a big city once because I was wearing my key. The manager of the department store had married a Kappa; so he decided from past experience that Kappas were trustworthy. Also, if I ever have to go job hunting again, I'll certainly wear my key. Who knows, the editor of *Vogue* or *Esquire* might be married to a little Kappa lady; and maybe I could convince him that as far as writing ads or feature articles, maybe I could succeed.

The author is not trying to prove the old adage about "Early to bed and early to rise"; but at that, it's probably the best advice since "An apple a day." And for once, the author knows whereby she speaks! Since I'm going proverbial, "Experience is the best teacher," and a hard-headed Irish woman ought to know! Shall I tell them? Do they want to know? Will they profit from my experience? No! but it might make the minutes pass more quickly while some Kappa waits for her date with the O.A.O. (one and only).

But if it would help *one* ambitious Kappa, hard-headed enough and determined to succeed in her chosen field, I'd feel repaid for the time, thought and energy of writing this.

Literally speaking, the merry-go-round didn't collapse all at once; it just depreciated gradually, and one after another, parts wore out, the bolts and nuts fell off, until it was a heap.\* I thought it couldn't possibly be repaired.

The breakdown was caused by a series of conflicting forces which worked separately and together, and finally, "The merry-go-round broke down!"

Four years of high school, not only

\* My severest literary critic suggests, "The goblins'll get you, if you don't watch out," substituting "junk heap," in the place of "goblins" to make it apropos.

serious academic study, but also sports (spectator and participant), dramatic and musical activities, literary and journalistic supervised experience, friends, clubs, dates and hobbies have never hurt any normal, healthy girl. But college is different! Anything, everything is voluntary, nothing is compulsory. One chooses her college, her course of study, whether or not she will pledge a fraternity, her friends, activities (social), hobbies, hours of work, play, rest and relaxation.

When one selects 18 or 19 hours each semester, and petitions the dean to carry 20 or 21 hours when she is an upper-classman, she and she alone, is responsible for the tax on physical and mental energy. She, and she alone, is responsible for the inevitable results.

Will her grades be acceptable? Will her activities be varied and sufficient in number? Will they consider her a senior after only two years and two summer sessions? Will they tap her, one out of five senior women in a class of 250 seniors?

When one is ambitious, she is less and less concerned with the dearth of hours left after a day of school and study, exercise and play. So she applies for a job, grading English themes and objective quizzes and exams, working under the head of the English department. She works only two or three hours six days a week, and of course, she'll cut some of the activities, but she never gets around to withdrawing or resigning from any of the clubs or choruses. Besides, the remuneration for that bit of grading, recording and averaging is \$25 per month.

So, Kappas, one and all, get on the merry-go-round and ride. It's fun and it's thrilling, filled with unexpected pleasures and sorrows, failures and successes; but sit tight, and well forward in the saddle, with both feet in the stirrups, and honey, take your time!

It takes a long time to repair and renovate, and a much longer time to gain back lost energy, strength, and wasted "lost motion."

It takes a long time to wear out a

brand-new, shining, lovely merry-go-round. But it can be done.

The road back to health, happiness and success is long and steep, and uphill all the way. So take it slow and easy, and you'll be in much better condition,

mentally, physically, and spiritually, when you reach out to grab that gold ring, "Opportunity"! Maybe this isn't your turn to get the gold ring, but your turn will come.

Most of all, have a good ride!

## *It's News!*

### When a Kappa Marries a Prince

THOSE Miami alumnæ have a nose for news.

To Isabel Hanson, Δ K, fashion editor of the Miami Beach News Service, one of them suggested that she send the following to THE KEY.

"This news story and attached picture have received more clippings from metropolitan newspapers throughout the country than any other single news story we have sent out from the News Service here this winter," reports Isabel.

MIAMI BEACH, FLORIDA.—Society's "Prince Charming," Prince Alexis Obolensky, II, and his attractive young bride, who was the former Jane Wheeler Irby, of New Orleans, arrived at the home of her mother, Mrs. George Lilly, 6356 Alton road, this afternoon, after their surprise marriage, January 6, at Manassas, Virginia.

The Princess Obolensky, who, by the way, will go by that title, declared that she was completely exhausted by the trip to Miami, but graciously posed for pictures with the prince, in the garden of her mother's Miami Beach home.

Her Highness, who was wearing a tan jersey traveling dress, brown felt sport hat, alligator shoes and bag, attended Rollins college at Winter Park, Florida, where she was a member of Kappa Kappa Gamma woman's fraternity. She was graduated from Formata school in Aiken, South Carolina.

When asked if she intended to continue her work in interior decorating, which she has pursued for the past two years in New York, she said, definitely, "No."

Being married, the Prince and Princess will settle down somewhere to a quiet domestic life, after their honeymoon.

The Prince first met his bride at her com-

ing-out party in New Orleans, in 1937. Their romance culminated during the past two years, when they were often seen together in New York's "Cafe Society," of which both the Prince and his father and mother, Prince and Princess Alexis Obolensky, have long been leaders.

The handsome young descendant of the Russian nobility will remain at Miami Beach with his young bride for the winter.



In January, Jane Wheeler Irby, Δ E, of New Orleans, became the bride of Prince Alexis Obolensky, II, with whom she is photographed in the gardens of her mother's home at Miami Beach.

## Kappa Honored as First Class Scout

OLA BELLE HERVEY HOPEWELL (Mrs. W. M.), Σ, scooped the editor practically in her own bailiwick by sending THE KEY some news of Ola Belle's Kappa roommate of 30 years ago, Florence E. Riddell, Σ, now assistant principal of the Central high school at Flint, Michigan.

During the Boy Scout anniversary week in February, Florence was asked to be a speaker at the banquet. It was the first time a woman had taken part in the Boy Scout court of honor ceremonies; but for some years Florence had been dean of boys in the high school.

To her surprise she discovered that she had been chosen for a signal honor. The Flint superintendent of schools presented her with a statuette inscribed "To Florence E. Riddell in recognition of services rendered to the boyhood of Flint," and the court of honor's presiding officer presented her with a miniature badge of a First Class Scout.

Ola Belle Hopewell's daughter, Betty Jane, is president of Sigma chapter at the University of Nebraska.



## Panhellenic and the Fair

(Continued from page 122)

to launch an essay contest in 679 universities and colleges in the country. In former years under the auspices of the Panhellenic House association, an essay contest has been held with great success. It is now being extended and taken over by the joint Panhellenic groups of New York city and will be an official fair activity.

Winners of the contests will be entertained at a "Day at the Fair" and at special parties at the Hotel Beekman Tower. Trips to New York are to be offered as the prizes and the essays will be written on topics of general sociological interest.

## Epsilon Province Met in Winnipeg

(Continued from page 121)

of Mu chapter and later to Tade Hart-suff Kuhns.

To wind up events, a formal dance lasted until 12, followed by a sing-song.

This event did not, however, prevent some of the Gamma Sigma girls struggling out of bed to bid farewell to our guests Sunday morning.

Sunday a luncheon was given at the Winnipeg Winter club for those staying over. It was there, the previous afternoon, that the guests had the pleasure of seeing Mary Rose Thacker, North American figure skating champion, and Patricia Chown, Kappa pledge, give graceful skating performances.

Gamma Sigma can hardly believe it is all over and yet just beginning, for never before have we felt so close to Kappa. We only hope we may soon have the pleasure of again meeting so many Kappa sisters. We extend to you all a hearty invitation to return to Canada in the near future.



## Dorothy Canfield Fisher Honored

(Continued from page 114)

ing the botanical gardens of the Grant estate which are noted for many rare tropical plants. It was the first time she had seen such flowers, she said, since she had never before been farther south than Washington, D.C., in the United States.

Mrs. Fisher's latest book, *Seasoned Timber*, was released by her publishers to the University of Miami February 27, two weeks before the general publication date, by special permission in order that those attending the winter institute might read the novel before she arrived for her lecture series.

# She Sells "See Shell's"

## Touring Service Is Open Door to Career

By ZELIA ZIGLER, F M

ALTHOUGH I have seen the Shell Touring Service grow from an idea to its present national scope, this particular department is not exactly typical of travel bureau work. You will understand what I mean when I say that we are a part of the sales promotion and advertising department of the Shell Oil company. This fact alone gives us an entirely different scope than, for instance, those persons conducting the bureaus for "Ask Mr. Foster" and the American Express. They specialize in making bookings and reservations on a commission basis of one kind or another and are not particularly interested in the type of merchandising which this department does. There are, however, several oil companies which are conducting this type of bureau and no doubt they all have the same point of view, although I am not so completely familiar with the backgrounds for the other companies.

Having been connected with the Shell Touring Service activities since its inception, I have seen our maps, routing service, accommodation directories and other reference material developed from mere ideas. It happened that I was fortunate at first working under a very capable advertising man. My background had been along that line also. When he was promoted to other fields, this provided an opening for me and I stepped into the managing of our department.

The real growth of this idea was started at the San Diego exposition where we handled the official information bureau and conducted a nationwide touring service. From this popular activity the other Shell organizations throughout the country wished to de-

velop this service also. As a result we have all collaborated and now have similar travel information bureaus in the various large cities and all cooperate in the publication of our material.



Zelia Zigler, F M

Most of the girls who are on our staff in this department have had no particular previous training. It has been our policy to take young women of pleasing personality, able to meet the public and with a flair for being able to answer questions quickly. The secret of this business is knowing *how* to find an answer, and not so much in being a walking encyclopedia. Several of these girls have had some advertising background. This has been invaluable to us, inasmuch as we have much copy writing, compilation of listings of accom-

modations, and each of our letters in reply to requests for travel information is naturally an advertising and promotion piece, with our main idea to build goodwill towards the Shell organization and in an indirect way stimulate sales.

My previous experience had been with advertising agencies, printers, mail advertising companies and magazines. This proved to be invaluable to me inasmuch as it gave me a splendid advertising background to carry on the merchandising work which is required of this department.

As to the future possibilities, they would seem to me to be unlimited. The members of our department make invaluable contacts and know so many people in the travel field that were they anxious to branch out it would be simple for them to do so. Our salaries have started from \$100.00 a month and range upward according to length of service and special ability required.

As I see it there are untold possibilities, and this field certainly is an interesting one which should appeal to any young woman wishing to do something

a little different than regular office work.

For instance, some of the members of our staff are those which we trained for the San Diego exposition. Being there in itself was an education not to be obtained through any other means. It certainly gave us a good chance to study human nature and as a result showed us exactly what the public demands and how we could best serve them in the future. Now with the opening of the Golden Gate International Exposition we are particularly well-trained for the emergencies which will arise here in San Francisco. In fact during the last two weeks we have been conducting sales shows for the various merchandising meetings and assisting in training Shell Dealers in this area to take care of the crowds during the exposition.

I mention this just to illustrate that we never know from one minute to the next what we are going to be called upon to do, inasmuch as our work is not confined entirely to giving directions to motorists. We are really selling the Shell Oil company and doing a merchandising job to stimulate petroleum sales.



## Any Kappa Interested in Sociology? Economics?

UNDER the auspices of the Boston metropolitan student Y.W.C.A., the Sixth Summer Laboratory on Social and Industrial Conditions, open to men and women who have completed two or more years in college, will be conducted for four weeks from July 3 to July 29, 1939.

Interested Kappas should write to Edith Reese Crabtree (Mrs. E. Granville), B T, 85 Dean road, Brookline, Massachusetts, or to Josephine Lewis Bush (Mrs. Lyle), B II, 7 Parker road, Winchester, Massachusetts. Both are members of the Boston "Y" metropolitan student board.

"The Summer Laboratory is a service to students, not a profit-making project," says Mrs. Crabtree.

"It is of interest to sociology or eco-

nomics majors who may want some first-hand experience. It is of great value to girls who have definitely decided to enter the great social service field, or to those who wonder whether that is the field they really want. The students meet able leaders and make most worthwhile contacts.

"I understand Sundays are free, so I hereby invite any Kappas who are here and will notify me to spend the weekend in Jaffrey, if and whenever they choose."

Students and the director will live at South End house, a Boston settlement. Estimated expenses will total \$65 for the four weeks.

Application blanks may be obtained from the Summer Laboratory, 410 Stuart street, Boston.

## Hearthstone Is Lauded by ΑΤΔ Leader

HAVE you made a contribution to the Hearthstone fund?

If not, you're missing an opportunity which members of other women's fraternities wish they had.

The following appeared in the *Alpha Gamma Delta Quarterly* for November 1938, and was written by ΑΤΔ's leader, Louise Leonard:

It was an arresting bit of news which appeared following the 1936 Convention of Kappa Kappa Gamma. At that Convention Kappa established its Hearthstone Fund for the support of club houses for Kappa members "who in later years might otherwise spend lonely lives." Here was real pioneering on the part of a woman's college fraternity. It made an especial appeal to us because, twelve years earlier, we with Emily Butterfield had had the same idea. Ours went into oblivion, but here it was in Kappa guise full-grown, for since that 1936 Convention the first Hearthstone has been acquired, equipped, and occupied. We don't feel called upon to report upon the progress of the Kappa undertaking—though it is pertinent here to say that it is most satisfying from every point of view—but once again a Convention has discussed the idea and has appointed a committee to investigate the possibilities of establishing a home for its members. This time the fraternity is Alpha Chi Omega.

Next summer we hold our Convention. Would you be interested in such a "hearthstone"? In a colony made up of small cottages? How to do it? When? Where? It is a topic which bristles with interrogation points—but that it is an undertaking which makes an appeal, and one which is possible of accomplishment, has been proved by Kappa.

—L. L.

## "Reaching for the Stars"

A new book by Nora Waln, B I, is news for the reading public; it is worthy of a special news-bulletin for THE KEY. *Reaching for the Stars* has appeared, in part, serially in recent issues of the *Atlantic Monthly*. Reviewers have since acclaimed its publication in book form, and have ranked it "among the most sincere and effective" books on modern Germany.

Kappas well remember the charm of Nora Waln's *House of Exile*. Now she writes a compassionate account of her more recent years in Germany, of her affection and admiration for the German people and their culture, of the shock of her reactions to the Nazi regime. To her quiet observation, to her desire to try to understand the backgrounds of present-day Germany, she adds her determination to interpret for the rest of the world the Germany that she has seen.

The book is rich in unforgettable German folk-scenes in peasant homes, festal evenings in castles, vivid accounts of experiences of living, walking, playing with thoughtful Germans—scholars, musicians, peasants, Nazi youth. These are described in a style rich in literary beauty, writing which springs from sincerity and an urge for truth.



Virginia Dae Cluff Forsythe (Mrs. Carl), B Δ, does all the rewrite and staff articles on home furnishings for *The American Home*, in New York. After graduation from the University of Michigan, she attended the New York School of Interior Decoration. Her husband, a lawyer, has recently joined the Greek-letter pressmen as editor of *The Shield* of Theta Delta Chi. The magazine's new format under his direction has been enthusiastically received.



Hamilton Holt, president of Rollins college: "Every new cultural institution here adds to our unity and influence. I am sure Hearthstone may count on the coöperation of Rollins college in all respects in anything we can do for the common good."

# Pledges

(Pledges reported since November 10. List continued from December issue.)

## Alpha Province

### BETA BETA DEUTERON—*St. Lawrence University*

Elizabeth Black, Lorraine Walter, Upper Montclair, N.J.; Elizabeth Hill, Bronxville, N.Y.; Jeannette Hubbard, Janet Lamberton, Westfield, N.J.; Laura Jenkins, Mt. Vernon, N.Y.; Madeleine Ross, Rye, N.Y.; Bette Smith, Rochester, N.Y.; Jean Sutherland, Douglastown, N.Y.; Wilma Williams, Belle-rose, L.I., N.Y.; Virginia Harner, Yonkers, N.Y.; Mary Murphy, West Hibling, Minn.

### PHI—*Boston University*

Jean Jacobs, Lynn, Mass.; Jean Scales, Concord, Mass.; Jeannetta Wilson, Stratford, Conn.; Mary Elizabeth Sinclair, Limon, Colo.

### BETA TAU—*Syracuse University*

Isabel McCarthy, Syracuse, N.Y.; Muriel Robinson, Mountain Top, Pa.

### BETA PSI—*University of Toronto*

Louise Blaylock, Trail, B.C.; Jean Burns, Marion Dean, Adele Gillespie, Janet McMillan, Joan O'Sullivan, Phyllis Pettipiere, Dorothy Robb, Eileen Russel, Marjorie Schuch, Marion Smith, Martha Stewart, Betty Jane Teagle, Mary Walker, Toronto, Ont.; Margaret James, Oshawa, Ont.; Mary MacNeill, Owen Sound, Ont.; Marnie Marriott, Hamilton, Ont.; Shirley Robinson, Essex, Ont.; Barbara Thompson, London, Ont.

### GAMMA LAMBDA—*Middlebury College*

Mary Brehaut, Hingham, Mass.; Margaret Buscher, Mt. Vernon, N.Y.; Jane Giblin, June Perry, White Plains, N.Y.; Marjorie Hughes, Alice Taylor, Upper Montclair, N.J.; Virginia McKinley, Brandon, Vt.; Elizabeth Stratton, Reading, Mass.

## Beta Province

### BETA ALPHA—*University of Pennsylvania*

Lorraine F. Chevalier, South River, N.J.; Aileen Collison, Fox Chase, Pa.; Doris Favor, Llanerch, Pa.; Elizabeth H. Forster, A. Patricia Coepp, Marion Kerwin, Jacqueline Lawrence, Marie Steinmueller, Nancy Thompson, Jean Vischer, Philadelphia, Pa.; Elizabeth Laner, Wayne, Pa.; Joan Stent, Pauli, Pa.; Cornelia Greeby, Lucile Miller, Cynwyd, Pa.; Hannah Moorshead, Lansdowne, Pa.; Dorothy Shaeffer, Swarthmore, Pa.; Virginia Walton, St. Davids, Pa.

### GAMMA EPSILON—*University of Pittsburgh*

Mary Lee Bock, Mt. Lebanon, Pa.; Marjorie Day, Elizabeth Foster, Beth Hughes, Jeanne Lindaman, Lillian Spang, Dorothy Weber, Pittsburgh, Pa.; Mildred Frobouck, Glassport, Pa.; Caroline Nesbitt, Perrysville, Pa.; Nancy Sunderstrom, Bellevue, Pa.; Esther Undercoffler, Leetsdale, Pa.

### DELTA ALPHA—*Pennsylvania State College*

Virginia Berkhouse, Kane, Pa.; Alice Beheney, Lebanon, Pa.; Elsie Brockway, Jean Clark, State College, Pa.; Margaret Embury, Larchmont, N.Y.; Helen Gillette, Hollidaysburg, Pa.; Ann Halberstadt, Pottsville, Pa.; Lois J. Hunter, Betty Crilly, Altoona, Pa.; Eleanor McLaughlin, Avalon, Pa.; Betty Martin, Camp Hill, Pa.; Susan Musser, Lampeter, Pa.; Fay Rees, Lansford, Pa.; Elizabeth Rose, Pittsburgh, Pa.; Dorothy Savard, Titusville, Pa.; Harriet Stubbs; Helen Swanson, Wellsboro, Pa.; N. Winifred Bischoff, New Jersey; Grace Hendershot, Washington, D.C.; Jane Holland, Fayetteville, Pa.; Betty Willits, Ward, Pa.; E. Louise Breuninger, Coatsville, Pa.; Lillian R. Wallace, Lakewood, Ohio; B. Jane Roof, Erie, Pa.

## Gamma Province

### LAMBDA—*University of Akron*

Virginia Berg, Mary Lou Boggins, Betty Cooper, Muriel Hessler, Martha Larrick, Mary Murphy, Akron, Ohio; Lois Haines, Barberton, Ohio.

### RHO DEUTERON—*Ohio Wesleyan University*

Janet Jones, Cleveland, Ohio; Josephine

Townsend, Delaware, Ohio.

### BETA RHO—*University of Cincinnati*

Betty Baiter, Cincinnati, Ohio.

### GAMMA OMEGA—*Denison University*

Susan Chalmers, Columbus, Ohio.

## Delta Province

DELTA—*Indiana University*

Marion V. Sanders, Roswell, N.M.; Betty M. Cull, North Vernon, Ind.

IOTA—*DePauw University*

Virginia Fellows, Lake Forest, Ill.

MU—*Butler University*

Ann Jefferson, Indianapolis, Ind.

XI—*Adrian College*

Myra Jeanne Brown, Yvonne Lucile Crane, Nancy Anne Haynes, Marjorie Taylor, Adrian, Mich.; Mary Schneirla, Clinton, Mich.; Esther Fay Clouse, Aspinwall, Pa.;

Melva Jane Drury, Palmyra, Mich.; Reva Elsie Neller, Lansing, Mich.; Margaret Lucile St. Clair, Coshocton, Ohio.

BETA DELTA—*University of Michigan*

Mary Ann Berg, Kenmore, N.Y.; Catherine Jane Jackson, South Bend, Ind.

GAMMA DELTA—*Purdue University*

Bettyanne Van Bergen, Evanston, Ill.; Bette Broyles, Marion, Ind.

DELTA GAMMA—*Michigan State College*

Eleanor Keys, Detroit, Mich.; Dorothy Lehmann, Downers Grove, Ill.; Mary Jane Pharo, East Lansing, Mich.

## Epsilon Province

ALPHA DEUTERON—*Monmouth College*

Mary James, Betty Ann Johnston, Western Springs, Ill.; Louise Cummins, Chicago, Ill.

ETA—*University of Wisconsin*

Jane Gibson, Oshkosh, Wis.; Ruth Price, Union Grove, Wis.; Jean Church, Pasadena, Calif.

CHI—*University of Minnesota*

Sarah Hagerman, St. Paul, Minn.; Catherine Andrews, Minneapolis, Minn.

GAMMA TAU—*North Dakota Agricultural College*

Shirley Quickstad, Hettinger, N.D.; Frances Barry, Pembina, N.D.; Elizabeth Louise Pannebaker, Fargo, N.D.

## Zeta Province

OMEGA—*University of Kansas*

Betty Bell, Blue Springs, Mo.; Ann Cota, Ft. Leavenworth, Kan.

SIGMA—*University of Nebraska*

Dorothy Ann Koenig, Lincoln, Neb.

GAMMA ALPHA—*Kansas State College*

Jean Marie Knott, Independence, Kan.; Nellie Lou Willis, Manhattan, Kan.

GAMMA THETA—*Drake University*

Mary Amend, Dixie Dimit, Sue Robb, Ann Caldwell, Genevieve Duhn, Mary Heger, Betty Larson, Martha Major, Jean Martin, Betty Moore, Kathryn Roseman, Des Moines, Iowa; Marilyn Cooper, Marshalltown, Iowa; Mary Danforth, Onawa, Iowa; Marian Davidson, Centerville, Iowa; Mary Jane Hunter, Rolfe, Iowa; Jean McKarahan, Grosse Pointe, Mich.; Pat Patterson, East St. Louis, Ill.; Mary Swearengen, Sac City, Iowa; Virginia Watts, Pocahontas, Iowa; Marietta Erven, Guthrie Center, Iowa.

## Eta Province

BETA MU—*University of Colorado*

Alma Mae Graves, Grand Junction, Colo.; Jane Ingerson, Denver, Colo.

GAMMA BETA—*University of New Mexico*

Ruth Dunn, Chicago, Ill.

GAMMA OMICRON—*University of Wyoming*

Hazel E. Mitchell, Casper, Wyo.

DELTA ZETA—*Colorado College*

Lois Hicks, Denver, Colo.

DELTA ETA—*University of Utah*

Barbara Armstrong, Virginia Cubison, Donna Lou Davis, Virginia Covey, Margaret Gloe, Joan Hummer, Cherrie Margetts, Mary Dean McFarland, Janice Nystrom, Darlene Ostler, Margaret Palmer, Sally Silsley, Marjorie Sutherland, Katherine Waters, Martha Walker, Patricia Hagensen, Joyce Thompson, Margaret MacCarten, Marjorie Warshaw, Salt Lake City, Utah.

## Theta Province

BETA XI—*University of Texas*

Elizabeth Ann Johnson, Laredo, Tex.; Betsy Kate Moors, Webster Groves, Mo.; Lucy Ann Newton, Ft. Worth, Tex.; Allene Orgain, Beaumont, Tex.; Elizabeth Pickering, Victoria, Tex.; Elsa Von Bergen, Greenwich, Conn.

BETA THETA—*University of Oklahoma*

Betty Bowlen, Tyler, Tex.

GAMMA NU—*University of Arkansas*

Edna Carl Lee, Frances Carl Lee, England, Ark.

GAMMA PHI—*Southern Methodist University*

Rachel Grayson, Jean Hill, Audrey Jean Noble, Susanne Wallace, Ellen Yates, Dallas, Tex.

## Iota Province

BETA PI—*University of Washington*

Mary Jane Mesdag, Seattle, Wash.

BETA PHI—*Montana State University*

Virginia Holsinger, Faribault, Minn.

GAMMA GAMMA—*Whitman College*

Patricia Gallagher, Klamath Falls, Ore.

GAMMA ETA—*State College of Washington*

Helen Agnes Baisch, Tacoma, Wash.; Mary

Patricia Boyle, Margaret Louise Guentz, Spokane, Wash.; Roberta Josephine Lavell, Everett, Wash.; Carol Evangeline Mehrer, Vancouver, Wash.; Patricia Hazel Morck, Aberdeen, Wash.; Edith Jane Morehouse, Salem, Ore.

GAMMA MU—*Oregon State Agricultural College*

Christobel Burlingame, Astoria, Ore.; Elizabeth Burr, Seattle, Wash.; Beth Curry, Butte, Mont.; Sylvia Skewis, Marshfield, Ore.; Elaine Kollins, Corvallis, Ore.

## Kappa Province

PI DEUTERON—*University of California*

Beatrice de Jung, Berkeley, Calif.

BETA ETA—*Leland Stanford University*

Jean Allen, Ethel Hoover, Emily Lutz, Los Angeles, Calif.; Margaret Andrews, La Jolla, Calif.; Jane Brundred, Diana Hunter, Pasadena, Calif.; Nancy Burkett, Elizabeth Hanna, Helen Lacey, Virginia Volkmann, San Fran-

cisco, Calif.; Myrnelia Houser, Portland, Ore.; Mary Morse, Pebble Beach, Calif.; Gloria Somborn, New York, N.Y.

GAMMA XI—*University of California at Los Angeles*

Susan Cranfield, Mary Heinzelmann, Louisa Shankland, Los Angeles, Calif.; Beatrice Standish, Oakland, Calif.

## Lambda Province

GAMMA PSI—*University of Maryland*

Mariana Grogan, Doris V. Kluge, Elizabeth L. Tydings, Helen I. Bedell, Beverly J. Smith, Martha Sparhawk, Mary Millikan, Nancy Stewart, Washington, D.C.; Mary Powell, Betsy M. Mumma, Hagerstown, Md.; Nancy R. King, Annapolis, Md.; Matilda M. Logan, Milling, Md.; Jane Maxson, Cranford, N.J.; Martha L. Rainalter, Cumberland, Md.; Susan M. Rinehart, Relay, Md.; Elizabeth L. Snively, Newark, N.J.; Alice Cann, Baltimore, Md.; Charlotte Eisele, Bethesda, Md.; Mary Ann Griffith, Silver Spring, Md.; Doris Hughes, Chevy Chase, Md.; Margaret Kibler, Hyattsville, Md.; Rebecca McIndoe, Lona-

coning, Md.

DELTA THETA—*Goucher College*

Rosemary Branine, Newton, Kan.; Marjorie Campell, Norristown, Pa.; Sarah Coan, Montclair, N.J.; Mari Daly, Washington, D.C.; Barbara Jane Emerson, Orange, N.J.; Doris Erwin, Elkins Park, Pa.; Elizabeth Gilmour, Elizabeth Lines, Mary Isabel Randall, Frances Steen, Baltimore, Md.; Elizabeth Horton, Princeton, Ill.; Jacqueline Jacobs, San Diego, Calif.; Emma Lou McCormick, Charleston, W.Va.; Mitsuko Tashiro, Cincinnati, Ohio; Eleanor Tyler, Elizabeth Tyler, Jean Tyler, Kirkwood, Mo.

## Mu Province

BETA OMICRON—*Tulane University*  
Leonce Wall, Thomasville, Ga.

BETA CHI—*University of Kentucky*  
Mary Fishback, Versailles, Ky.

GAMMA PI—*University of Alabama*  
Nancy Eyre Weber, St. Louis, Mo.

DELTA EPSILON—*Rollins College*  
Margaret Ann Martin, Sioux City, Iowa; Jean  
Herbert, Scarsdale, N.Y.

DELTA KAPPA—*University of Miami*

Natalie Allison, Coconut Grove, Fla.; Alice  
Boyd Magruder, Canton, Ohio; Randy Me-  
bane, Blowing Rock, N.C.; Phyllis Parman,  
Homestead, Fla.; Justine Rainey, Buffalo,  
N.Y.; Adele Rickel, Janet Seerth, Willamette  
Williamson, Miami, Fla.; Dorothy Spence,  
Chicago, Ill.; Lorraine Thompson, Jeanne  
VanDevere, Coral Gables, Fla.



### "Loud in Our Praises" of Boyd Hearthstone

ANOTHER Hearthstone enthusiast is  
Ethel Smith Tourner (Mrs.  
Chester F.), Δ, niece of Nellie  
Showers Teter (Mrs. Sanford), Δ, a  
trustee of Boyd Hearthstone. After  
Mrs. Tourner's visit, she wrote the fol-  
lowing to Irene Neal Railsback (Mrs.  
Ernest), Δ, chairman of the Hearthstone  
fund.

"Alice Adams Cosler and I have just  
returned from spending two very de-  
lightful weeks at the Boyd Hearthstone  
and are loud in our praises, not only of  
Winter Park, but also of the Hearth-  
stone and the splendid idea and execu-  
tion back of it.

"One can describe the Hearthstone  
only with superlatives. I experienced my  
first thrill when we turned into the drive  
bordered with orange trees and saw the  
beautiful house at the end. Much time,  
thought and energy were evidently spent  
on the interior. It is so inviting, com-  
fortable and restful.

"The fact that interest is growing in  
the Hearthstone was apparent by the

number of Kappas who dropped in to  
call on their way through Winter Park.  
They came before breakfast, and I often  
wondered if Alba Bales would ever have  
an uninterrupted lunch.

"It is impossible to write about the  
Hearthstone without paying tribute to  
Alba Bales, who works so tirelessly to  
put into execution our hopes for the  
Hearthstone. By training, temperament  
and interest she is particularly suited for  
the position she holds."

#### EDITORIAL POSTSCRIPT

The transient guests have made Boyd  
Hearthstone self-supporting this first year.  
While waiting for the house to become filled  
with annual and long-term guests, many  
Kappas have had the privilege of a visit in the  
first Kappa Club house and have been de-  
lighted with the beauty and hospitality of the  
home.

One Kappa father, when he went in to  
the sun-room, looked out over the lake.  
Then spying the book *All This and Heaven,  
Too* on the desk, said, "Keep this book here.  
You couldn't find a more appropriate title  
for this view."

### Three Corrections to Hearthstone Fund Gifts Published in the February KEY

St. Louis A.A.	\$219	(instead of \$122 as given) credit had been given to individuals.
Chicago Intercollegiate A.A.	\$105	(instead of \$25 as given) credit had been made to individual.

#### IN MEMORIAM GIFTS

The Gamma Delta Club of Indianapolis to (Margaret Lowe, Gamma Delta)	Mrs. James G. Worthington \$45 (instead of \$5 as given)
---	--

# Marriages

## Alpha Province

Alma Davis,  $\Gamma \Delta$ , to Robert G. Struble, November 24, 1938. At home: 302 W. State street, Kennett Square, Pennsylvania.

Elizabeth Lee,  $\Gamma \Delta$ , to Charles W. Goulding, December 24, 1938. At home: North terrace, Culver, Indiana.

## Beta Province

Jean Leona Holman,  $\Gamma P$ , to J. Bramer Carlson,  $\Phi \Delta \Theta$ , November 12, 1938, at Christ church, in Gary, Indiana. At home: 2323 W. 11th street, Gary, Indiana. Mr. Carlson graduated from Allegheny college and received his M.A. from the University of Iowa. He is the managing director of the Civic Repertory theater at Gary.

Georgia Giddings,  $B A$ , to Edward Schlörer,  $A X P$ .

Sidney Frick,  $B A$ , to Dr. Glenn Pope,  $\Theta \Delta X$ , Stanford university,  $\Phi X$ , school of medicine, Temple university, Philadelphia.

Joanne Lees,  $B A$ , to James Lambert,  $\Phi \Gamma \Delta$ , University of Pennsylvania.

Jeanne Vischer,  $B A$  pledge, to Raymond Perrot,  $\Delta K E$ , University of Pennsylvania.

Etta Oberholtzer,  $B A$ , to Roy Engle, former Penn football captain, July 1938.

Dorothy Getsinger,  $\Gamma E$ , to Justin Foldessy, February 4, 1939. At home: McNair street, Wilkinsburg, Pennsylvania.

Sarah Wassum,  $\Gamma E$ , to John Kagarise, Jr.,  $\Sigma N$ , December 25, 1938.

## Gamma Province

Helen Sherer,  $A$ , to Edgar Everett Eaton,  $\Phi K \Psi$ , Washington and Lee, July 3, 1938.

Hazel Hales,  $B P^A$ , to Stephen Meade, January 17, 1939, Fort Thomas, Kentucky.

Susanne Kittle,  $B N$ , to James Robert Kanengeiser,  $\Psi T$ , February 18, 1939. At home: Portsmouth, Ohio.

## Delta Province

Mary Louise Williams,  $I$ , to Wayne Emerson Rapp, University of Chicago,  $\Delta K E$ , March 18, 1939. At home: April 5, 1939, 2986 E. 132nd street, Cleveland, Ohio.

Katherine Lewis,  $\Sigma$ , to James Moran,  $\Sigma A E$ , February 11, 1939. At home: Detroit, Michigan.

Mary Elizabeth Davis,  $B \Delta$ , to John A. Wedda, December 27, 1938, at Detroit.

## Epsilon Province

Margaret Merillat,  $A^A$ , to Francis H. Staat, December 31, 1938, at Monmouth, Illinois. At home: 337 South Cuyler avenue, Oak Park, Illinois.

Margaret Williams,  $E$ , to Ernest O. Sears, October 23, 1938. At home: Paris, Illinois.

Mary Weatherwax,  $E$ , to Wilbur Joseph Latham,  $A \Gamma P$ , January 1, 1939, in San Diego.

Geraldine Merchant,  $E$ , to Gilbert E. Davies, of Oak Park, January 1, 1939. At home: 1194 24th street, Moline, Illinois.

Geraldine Rhodes Kettlekamp,  $E$ , to Nate Crabtree,  $\Sigma X$ , January 14, 1939, in Chicago. At home: Woodstock, Illinois.

Jean Humphrey,  $H$ , to Richard Yant,  $\Phi \Delta \Theta$ , University of Illinois, June 15, 1938. At home: Omaha, Nebraska.

Jean Burd,  $H$ , to Dr. Lester Antonins, Madison, February, 1939.

Liselotte Anne Hager,  $X$ , to Dr. Eric Edwin Wollaeger,  $\Phi \Gamma \Delta$ , September 20, 1938. At home: Rochester, Minnesota.

Juliana Holmes,  $T$ , to Palmer Skoglund, December 28, 1938. At home: 201 Elm street, Swarthmore, Pennsylvania.

Frances Fuqua Terrell,  $T$ , to Wesley Eakin Wheless, February 1, 1939. At home: Shreveport, Louisiana.

Jean Clark McIntosh,  $T$ , to William Carveth Heyn,  $\Delta T \Delta$ , Northwestern university, December 17, 1938. At home: Dundee, Illinois.

Roberta Lee,  $\Gamma \Sigma$ , to Murray Turner,  $\Delta T$ , December 29, 1938. At home: 68 Kingsway, Winnipeg, Manitoba.

## Zeta Province

Imogene Ferris,  $B Z$ , to Lt. A. F. A. Kluever, October 8, 1938, San Antonio, Texas. At home: Wheeler Field, Hawaii.

Jane McLaughlin,  $\Sigma$ , to Arthur Hudson,  $\Sigma A E$ , December 26, 1938. At home: Washington, D.C.

Mary Jane Mitchell,  $\Sigma$ , to Carl Hugo Wiggenhorn,  $\Phi K \Psi$ , February 18, 1939. At home: Ashland, Nebraska.

Ruth Tolhelm,  $\Sigma$ , to Edward Dysart McDonald, February 24, 1939. At home: Liberty, Missouri.

Juliana Cunningham,  $\Sigma$ , to Andrew Lee Minier,  $\Phi \Gamma \Delta$ , February 18, 1939. At home: St. Louis, Missouri.

Phyllis Maust,  $\Gamma A$ , to Archibald J. Gallo-way, January, 1939. At home: 5631 Kenwood avenue, Chicago, Illinois.

Elizabeth Neher,  $\Gamma I$ , ex 1939, to Bryant Rich, Washington university,  $\Phi \Delta \Theta$ , November, 1938. At home: Fort Smith, Arkansas.

# SHE OUGHT TO BE A KAPPA



## TELL THEM ABOUT HER



### Rushing Chairmen

(Address all communications in regard to rushees to the following active chairmen at their summer addresses or alumnæ rushing advisers.)

#### ALPHA PROVINCE

- BETA BETA DEUTERON—St. Lawrence University  
Sarah Youngs, Hegeman's Lane, Glen Head, L.I., N.Y.  
Mrs. Alice Gunnison, Men's Dormitory, Canton, N.Y.
- PHI—Boston University  
Marion Alfred, 740 E. Clark Pl., Orange, N.J.  
Mrs. H. O. Williams, 290 Billings St., Atlantic, Mass.
- BETA TAU—Syracuse University  
Marion Cobb, 1006 Webster Ave., Scranton, Pa.  
Mrs. Edwin Yarwood, 403 Rugby Rd., Syracuse, N.Y.
- PSI—Cornell University  
Donna Waldo, Canastota, N.Y.  
Mrs. C. C. Winding, 331 W. State St., Ithaca, N.Y.
- BETA PSI—University of Toronto  
Ruth M. Brunke, 177 Leddington Park, Toronto, Ont., Can.  
Miss Elizabeth Robinson, 13 Rosemount Ave., Toronto, Ont., Can.
- GAMMA LAMBDA—Middlebury College  
Patricia May, 21 Plymouth Ave., Maplewood, N.J.  
Mrs. R. M. Savage, 57 Court St., Middlebury, Vt.
- DELTA DELTA—McGill University  
Janet Dye, Dome Mines, South Porcupine, Ont., Can.  
Mrs. E. A. Hankin, 4855 Hovard Ave., Montreal, Que., Can.

#### BETA PROVINCE

- GAMMA RHO—Allegheny College  
Velma Zwilling, 4229 W. 35th, Cleveland, Ohio.  
Mrs. Harrison Younger, 930 Liberty Ave., Meadville, Pa.
- BETA ALPHA—University of Pennsylvania  
Fayette Bardon, 6232 Gardenia St., Germantown, Philadelphia, Pa.  
Mrs. Howard Rapp, 705 Bowman Ave., Merion, Pa.
- BETA SIGMA—Adelphi College  
Shirley Port Mills, 24 Oxford Pl., Rockville Centre, N.Y.  
Miss Elizabeth Penny, 73 Warner Ave., Roslyn Heights, N.Y.
- GAMMA EPSILON—University of Pittsburgh  
Nancy O. Digby, 515 Grandview Ave., Pittsburgh, Pa.  
Miss Marie Arnold, 141 S. Bryant Ave., Bellevue, Pa.
- DELTA ALPHA—Pennsylvania State College  
Beatrice McKechnie, 1 Scenery Rd., Wilkensburg, Pa.  
Mrs. E. H. Mateer, 430 W. Nittany Ave., State College, Pa.

#### GAMMA PROVINCE

- LAMBDA—University of Akron  
Rosemary Firestone, 66 Mayfield Ave., Akron, Ohio.  
Mrs. Richard Hummel, 500 E. Exchange St., Akron, Ohio.
- RHO DEUTERON—Ohio Wesleyan University  
Jane Elliott, 12700 Arliss Dr., Lakewood, Ohio.  
Mrs. M. C. Russell, 153 North Washington St., Delaware, Ohio.
- BETA NU—Ohio State University  
Sarah Means, 2039 Coventry Rd., Columbus, Ohio.  
Miss Esther Collicott, 323 West 9th Ave., Columbus, Ohio.
- BETA RHO—University of Cincinnati  
Wilma Kuhn, 112 Louis Ave., Cincinnati, Ohio.  
Miss Elinor Gebhardt, 6433 Grand Vista, Cincinnati, Ohio.

- GAMMA OMEGA—Denison University  
Helen McCoy, R.R. 7, Normandy Lane, Dayton, Ohio.  
Mrs. M. K. Douglas, 112 Granville Rd., Newark, Ohio.

#### DELTA PROVINCE

- DELTA—Indiana University  
Bette Eggemeyer, 248 S. 22nd St., Richmond, Ind.  
Mrs. J. E. P. Holland, 314 N. Walnut, Bloomington, Ind.
- IOTA—DePauw University  
Ruth Zitzlaff, 3244 Broadway, Indianapolis, Ind.  
Mrs. N. C. O'Hair, 412 Walnut St., Greencastle, Ind.
- MU—Butler University  
Betty Sanders, 18 W. 36th St., Indianapolis, Ind.  
Mrs. Jack Gulling, 5308 Broadway, Indianapolis, Ind.
- KAPPA—Hillsdale College  
Mary Alice Alger, 12545 Cedar Rd., Cleveland Heights, Ohio.  
Mrs. George O'Meara, 148 Hillsdale St., Hillsdale, Mich.
- XI—Adrian College  
Opal Harmes, Jasper, Mich.  
Mrs. E. P. Lake, 115 S. Madison St., Adrian, Mich.
- BETA DELTA—University of Michigan  
Beth O'Roke, 1700 Fenwood, Ann Arbor, Mich.  
Miss Katherine Ferrin, 809 E. Kingsley, Ann Arbor, Mich.
- GAMMA DELTA—Purdue University  
Jane Schueler, 319 Forrest Dr., Kokomo, Ind.  
Miss Elinor Eisenbach, 627 Owen, Lafayette, Ind.
- DELTA GAMMA—Michigan State College  
Marion Chanter, Topinabee, Mich.  
Mrs. L. E. Dail, 507 Abbott Rd., East Lansing, Mich.

#### EPSILON PROVINCE

- ALPHA—Monmouth College  
Ann Jones, 2305 Grand Ave., Des Moines, Iowa.  
Mrs. J. L. Sherrick, 317 E. Broadway, Monmouth, Ill.
- EPSILON—Illinois Wesleyan University  
Mary Jane Fink, 303 S. Vale St., Bloomington, Ill.  
Miss Edith Ernst, 818 East Locust St., Bloomington, Ill.
- ETA—University of Wisconsin  
Bernice Wadsworth, 84 Shaw Lane, Fort Thomas, Ky.  
Miss Jean Fisher, 11 W. Gilman St., Madison, Wis.
- CHI—University of Minnesota  
Virginia Huntley, 5224 Vincent Ave. S., Minneapolis, Minn.  
Miss Virginia Cushman, Sunfish Lake, St. Paul, Minn.
- UPSILON—Northwestern University  
Joan Hoff, 1204 Ashland Ave., Wilmette, Ill.  
Miss Edith Foster, 1925 Orrington, Evanston, Ill.
- BETA LAMBDA—University of Illinois  
Letitia Holt, 418 E. Beardsley, Elkhart, Ind.  
Mrs. J. C. Fielding, 918 W. Armory, Champaign, Ill.
- GAMMA SIGMA—University of Manitoba  
Ailsa Martin, 75 Cordova, Winnipeg, Man., Can.  
Miss Frances Drummond, Ste. 7, Dorchester Apts., Winnipeg, Man., Can.
- GAMMA TAU—North Dakota Agricultural College  
Marie Anderson, 209 14th St. S., Fargo, N.D.  
Mrs. William G. Akeley, 1214 14th Ave., N., Fargo, N.D.

#### ZETA PROVINCE

- THETA—University of Missouri  
Mary Maud Clinkscapes, 816 Virginia, Columbia, Mo.

Mrs. Barry Holloway, W. Blvd., N., Columbia, Mo.  
**BETA ZETA**—University of Iowa  
 Ann Winslow, 2171 Linden Dr., Cedar Rapids, Iowa.  
 Mrs. W. B. Pearson, 306 East Market, Iowa City, Iowa.  
**OMEGA**—University of Kansas  
 Mary Jo Connell, 303 N. Denver, El Dorado, Kan.  
 Miss Maude Elliott, 1416 W. 7th, Lawrence, Kan.  
**SIGMA**—University of Nebraska  
 Dorothy Campbell, 2600 Woodcrest Ave., Lincoln, Neb.  
 Mrs. Hoyt R. Hawke, 3412 Grimsby Lane, Lincoln, Neb.  
**GAMMA ALPHA**—Kansas State College  
 Ruth Scholer, 806 Bluemont, Manhattan, Kan.  
 Mrs. Joe Haines, R.F.D. 4, Manhattan, Kan.  
**GAMMA THETA**—Drake University  
 Blanche Young, 1307 43rd St., Des Moines, Iowa.  
 Miss Marian Sherman, 2848 Ridge Rd., Des Moines, Iowa.  
**GAMMA IOTA**—Washington University  
 Nancy Streiff, 5957 Cates Ave., St. Louis, Mo.  
 Mrs. Leland Hasto, 5945 Mardel Ave., St. Louis, Mo.

#### ETA PROVINCE

**BETA MU**—University of Colorado  
 Edna Ellen Gray, 1235 St. Paul, Denver, Colo.  
 Mrs. Joseph Campbell, 941 Ogden, Denver, Colo.  
**GAMMA BETA**—University of New Mexico  
 Mildred Dunn Jamison, 1801 W. Central, Albuquerque, N.M.  
 Mrs. Owen B. Marron, 1211 W. Fruit Ave., Albuquerque, N.M.  
**GAMMA OMICRON**—University of Wyoming  
 Lois Sturtevant, 201 S. 13th, Laramie, Wyo.  
 Mrs. Edward Talbot, 719 Grand Ave., Laramie, Wyo.  
**DELTA ZETA**—Colorado College  
 Ellinor Vetter, 4431 E. 26th Ave., Denver, Colo.  
 Mrs. Maurice H. De Noya, 4 Berthe Circle, Colorado Springs, Colo.  
**DELTA ETA**—University of Utah  
 Virginia Sackett, 10 Glenwood Ave., Tooele, Utah.  
 Mrs. Lincoln Kelly, 320 E. First, S., Salt Lake City, Utah.

#### THETA PROVINCE

**BETA XI**—University of Texas  
 Ellender Stribling, 525 North 18th St., Waco, Tex.  
 Mrs. Tom B. McFarlin, 1507 Westover Rd., Austin, Tex.  
**BETA THETA**—University of Oklahoma  
 Irene Hoss, 534 North 16th, Muskogee, Okla.  
 Mrs. Ned Holman, Ramsey Tower, Oklahoma City, Okla.  
**GAMMA NU**—University of Arkansas  
 Camille Waldron, 1600 West 10th, Little Rock, Ark.  
 Mrs. C. M. Chamberlain, Jr., 112 Woolsey, Fayetteville, Ark.  
**GAMMA PHI**—Southern Methodist University  
 Jean Moroney, 4330 Bordeaux, Dallas, Tex.  
 Miss Adrian Rose, 422 Arcady, Dallas, Tex.

#### IOTA PROVINCE

**BETA PI**—University of Washington  
 Margaret Woodford, 2806 34th S., Seattle, Wash.  
 Mrs. C. Walter Huffine, 202 W. Highland Dr., Seattle, Wash.  
**BETA PHI**—Montana State University  
 Lucie Clapp, 506 Eddy Ave., Missoula, Mont.  
 Mrs. Ralph Fields, 720 Blaine, Missoula, Mont.  
**BETA OMEGA**—University of Oregon  
 Anne McCrea, 1705 S.W. Spring St., Portland, Ore.  
 Mrs. Wayne Akers, 2199 Fairmount, Eugene, Ore.  
**BETA KAPPA**—University of Idaho  
 Mary-Low Fahrenwald, 621 East A St., Moscow, Idaho.  
 Mrs. Harry A. Brenn, 131 S. Polk St., Moscow, Idaho.  
**GAMMA GAMMA**—Whitman College  
 Elizabeth Du Bois, 1021 W. 10th Ave., Spokane, Wash.  
 Mrs. Carl Hebenstreit, 420 S. Palouse, Walla Walla, Wash.

**GAMMA ETA**—Washington State College  
 Marty Mady, 614 Stadium Way, Tacoma, Wash.  
 Mrs. P. H. Dirstine, Elmhurst Apts., Pullman, Wash.  
**GAMMA MU**—Oregon State Agricultural College  
 Nanette Clary, 2603 N.E. 27th Ave., Portland, Ore.  
 Mrs. Walter A. Krapp, 520 W. Third St., Albany, Ore.  
**GAMMA UPSILON**—University of British Columbia  
 Jacqueline Macleod, 2395 W. 7th Ave., Vancouver, B.C., Can.  
 Miss Alice Morrow, 1207 W. 36th Ave., Vancouver, B.C., Can.

#### KAPPA PROVINCE

**PI DEUTERON**—University of California  
 Rose Kerner, 1320 Arch St., Berkeley, Calif.  
 Mrs. Walker Havens, 93 Wildwood Gardens, Piedmont, Calif.  
**BETA ETA**—Leland Stanford University  
 Barbara Riley, 115 S. June St., Los Angeles, Calif.  
 Mrs. C. R. Janssen, 555 Lowell Ave., Palo Alto, Calif.  
**GAMMA ZETA**—University of Arizona  
 Dorothy McKee, 644 East Fourth St., Tucson, Ariz.  
 Mrs. H. C. James, 529 North Plummer, Tucson, Ariz.  
**GAMMA XI**—University of California at Los Angeles  
 Lorraine Yourell, 351 N. Laurel, Los Angeles, Calif.  
 Mrs. Rosemary McCarthy Bullis, 325 N. Oakhurst Dr., Beverly Hills, Calif.

#### LAMBDA PROVINCE

**BETA UPSILON**—University of West Virginia  
 Sara Beneke, 30 Romney Rd., Beech Glen, Wheeling, W.Va.  
 Miss Evelyn Cox, 208 Park St., Morgantown, W.Va.  
**GAMMA KAPPA**—College of William and Mary  
 Carolyn Moses, Appomattox, Va.  
 Miss Dorothy Pierce, 241 E. 40th St., Norfolk, Va.  
**GAMMA CHI**—George Washington University  
 Rachel Horak, 5509 Bradley Blvd., Chevy Chase, Md.  
 Miss Margaret Blackistone, 29 E. Bradley Lane, Chevy Chase, Md.  
**GAMMA PSI**—University of Maryland  
 Virginia Wood, c/o W. W. Daly, Colonial Beach, Va.  
 Miss Eleanor Broughton, College Park, Md.  
**DELTA BETA**—Duke University  
 Suzanne Sommers, Justamere Farm, Califon, N.J.  
 Mrs. Thomas Murray, Aycock Apts., Durham, N.C.  
**DELTA THETA**—Goucher College  
 Jean Uffelman, 1330 Verbeke St., Harrisburg, Pa.  
 Miss Kathryn Dodge, 212 Stoney Run, Baltimore, Pa.

#### MU PROVINCE

**BETA OMICRON**—Tulane University  
 Sylvia Duncan, 4304 Coliseum St., New Orleans, La.  
 Mrs. H. H. Hillyer, 4607 Perrier, New Orleans, La.  
**BETA CHI**—University of Kentucky  
 Margaret Huey, 307 S. Hanover Ave., Lexington, Ky.  
 Mrs. William Goodwin, 1515 Fontaine Rd., Lexington, Ky.  
**GAMMA PI**—University of Alabama  
 June Lofgren, 223 La Prado Pl., Birmingham, Ala.  
 Mrs. Brooks Forchand, Tuscaloosa, Ala.  
**DELTA EPSILON**—Rollins College  
 Charlotte Stout, 517 Goodwin Ave., Memphis, Tenn.  
 Mrs. D. Trismen, Osceola Ave., Winter Park, Fla.  
**DELTA IOTA**—Louisiana State University  
 Barney Belle Cross, 206 East 8th St., Crowley, La.  
 Mrs. B. F. Anderson, 1920 Hiawatha St., Baton Rouge, La.  
**DELTA KAPPA**—University of Miami  
 Inza Fripp, 824 Ponce de Leon Blvd., Coral Gables, Fla.  
 Miss Christine Harris, 2622 Country Club Prado, Coral Gables, Fla.

# Alumnae Rushing Recommendation Chairmen

- ADRIAN**  
Mrs. E. P. Lake, 115 S. Madison, Adrian, Mich.
- AKRON**  
Miss Rosemary Wade, 80 Marvin Ave., Akron, Ohio.
- ALBUQUERQUE**  
Mrs. George Savage, 214 S. 16th St., Albuquerque, N.M.
- ARKANSAS**  
Miss Lillian Rose, 423 Colonial St., Little Rock, Ark.
- ATLANTA**  
Miss Sara Smith, 80 11th St. N.E., Atlanta, Ga.
- AUSTIN**  
Mrs. Ireland Graves, 2 Green Lanes, Austin, Tex.
- BALTIMORE**  
Mrs. John E. Motz, 4640 Schenley Rd., Baltimore, Md.
- BATON ROUGE**  
Mrs. W. R. Patrick, 3250 Louisiana St., Baton Rouge, La.
- BETA IOTA**  
Miss Katherine Booth, 315 N. Chester Rd., Swarthmore, Pa.
- BIRMINGHAM**  
Miss Katherine Lanier, 1128 South 41st, Birmingham, Ala.
- BLOOMINGTON, ILLINOIS**  
Miss Lorraine Kraft, 1306 N. Clinton Blvd., Bloomington, Ill.
- BLOOMINGTON, IND.**  
Mrs. J. E. P. Holland, N. Walnut St., Bloomington, Ind.
- BOISE**  
Miss Annabell Laidlaw, 210 State St., Boise, Idaho.
- BOSTON**  
Mrs. Harry P. Williams, 290 Billings St., Atlantic, Mass.
- BOSTON INTERCOLLEGIATE**  
Mrs. F. H. Andres, 114 Pleasant St., Arlington, Mass.
- BOULDER**  
Mrs. Abram A. McCoy, 810 14th St., Boulder, Colo.
- \*BRITISH COLUMBIA**  
Miss Alice Morrow, 1202 33rd Ave. W., Vancouver, B.C., Can.
- BUFFALO**  
Mrs. C. Britten Weber, 119 Devonshire Ave., Kenmore, Buffalo, N.Y.
- BUTTE**  
Miss Colette Doherty, 929 Caledonia, Butte, Mont.
- CANTON**  
Miss Eloise Lewis, 1272 Woodland Ave., N.W., Canton, Ohio.
- CEDAR RAPIDS**  
Mrs. R. F. Torstenson, 1947 Blake Blvd., S.E., Cedar Rapids, Iowa.
- CHAMPAIGN-URBANA**  
Mrs. J. C. Fielding, 918 W. Armory Ave., Champaign, Ill.
- CHARLESTON**  
Mrs. S. Grover Smith, 1244 Farnsworth Dr., Charleston, W.Va.
- CHARLOTTE**  
Mrs. J. A. Mayo, 1712 Brandon Rd., Charlotte, N.C.
- CHEYENNE**  
Mrs. J. A. Carpenter, 3810 Dillon Ave., Cheyenne, Wyo.
- CHICAGO INTERCOLLEGIATE**  
Mrs. Raymond Polk, 8251 South Ingleside, Chicago, Ill.
- CINCINNATI**  
Mrs. Elmore B. Heile, 3182 McHenry Rd., Westwood, Cincinnati, Ohio.
- CLARKSBURG**  
Miss Nancy Lee Thrasher, 938 West Pike St., Clarksburg, W.Va.
- CLEVELAND**  
Miss Jeanette Wales, 3051 Overlook Rd., Cleveland Heights, Ohio.
- CLEVELAND WEST SHORE**  
Miss Dorothy Sawyer, 18186 Clifton Rd., Lakewood, Ohio.
- COLLEGE PARK**  
Miss Elinor Broughton, College Park, Md.
- COLORADO SPRINGS**  
Miss Katherine McCuan, 733 N. Tejon St., Colorado Springs, Colo.
- COLUMBIA**  
Mrs. Barry Hallowsay, West Blvd., Columbia, Mo.
- COLUMBUS**  
Mrs. Gilman Kirk, 1168 E. Broad St., Columbus, Ohio.
- CONNECTICUT**  
Miss Janet Beroth, 245 Grandview Ter., Hartford, Conn.
- \*DALLAS**  
Mrs. Howard Boazman, 3804 Throckmorton, Dallas, Texas.
- DAVENPORT**  
Mrs. Francis W. Pfueger, 2328 E. 11th St., Davenport, Iowa.
- DAYTON**  
Mrs. William Calvert, 2706 E. 3rd St., Dayton, Ohio.
- DENVER**  
Mrs. Thomas G. Herbert, 340 Ash, Denver, Colo.
- DES MOINES**  
Miss Marion Sherman, 2848 Ridge Rd., Des Moines, Iowa.
- DETROIT**  
Mrs. Clarence Hiller, 16702 Huntington Rd., Detroit, Mich.
- DULUTH**  
Mrs. Laird Goodman, 2422 E. 3rd St., Duluth, Minn.
- \*DURHAM**  
Mrs. Brantley Watson, 1007 W. Trinity Ave., Durham, N.C.
- EL PASO**  
Mrs. Ben R. Howell, 1225 Cincinnati St., El Paso, Tex.
- ESSEX**  
Mrs. Girard Ruddick, 360 Highland Ave., Upper Montclair, N.J.
- EUGENE**  
Mrs. Wayne Akers, 2199 Fairmount Ave., Eugene, Ore.
- EVANSVILLE**  
Mrs. William Denton, 825 Monroe Ave., Evansville, Ind.
- FAIRMOUNT**  
Mrs. Harry P. Watkins, Peacock Park, Fairmount, W.Va.
- FAYETTEVILLE**  
Mrs. C. M. Chamberlain, 112 Woolsey, Fayetteville, Ark.
- FORT WAYNE**  
Miss Mildred Burt, 4312 Beaver Ave., Fort Wayne, Ind.
- FORT WORTH**  
Mrs. John Halsell, Jr., 1508 Clover Lane, Fort Worth, Tex.
- GARY**  
Miss Dorothy Davis, 575 Johnson St., Gary, Ind.
- GLENDALE**  
Mrs. Zack Casseday, 322½ North Kenwood, Glendale, Calif.
- GRAND RAPIDS**  
Miss Jeanne Geyer, 308 Morris Ave., S., Grand Rapids, Mich.
- HILLSDALE**  
Mrs. Wayne Morehouse, Budlong, Hillsdale, Mich.
- HOUSTON**  
Mrs. Otis Meridith, 909 Branard, Houston, Tex.
- HUNTINGTON**  
Mrs. Dale Wilson, Park Hill South Blvd., Huntington, W.Va.
- INDIANAPOLIS**  
Mrs. J. R. Blacklidge, 6221 College Ave., Indianapolis, Ind.
- IOWA CITY**  
Mrs. Eunice Pearson, 202 North Linn, Iowa City, Iowa.
- ITHACA INTERCOLLEGIATE**  
Mrs. C. C. Winding, 331 West State St., Ithaca, N.Y.
- KANSAS CITY**  
Mrs. C. E. Virden, 1250 W. 63rd, Kansas City, Mo.
- LAFAYETTE**  
Mrs. Paul W. Jones, 142 East Oak, West Lafayette, Ind.
- LANSING**  
Mrs. E. E. Williams, 503 Park Lane, East Lansing, Mich.
- LARAMIE**  
Mrs. E. J. Talbot, 719 Grand, Laramie, Wyo.
- LAWRENCE**  
Mrs. O. W. Maloney, 307 West 23rd, Lawrence, Kan.
- LEWISTON**  
Mrs. A. G. Gustafson, 1024 Third St., Lewiston, Idaho.
- LEXINGTON**  
Mrs. William Goodwin, 1515 Fontaine Rd., Lexington, Ky.

\* Names of new appointments not received.

LINCOLN  
Mrs. Hoyte Hawke, 3412 Grimsby Lane, Lincoln, Neb.

LONG BEACH  
Mrs. John V. Thompson, 318 Carroll Park, W., Long Beach, Calif.

LONG ISLAND  
Mrs. Donald K. Barnes, 200 Clinton St., Brooklyn, N.Y.

\*LONGVIEW  
Miss Rachel Robertson, 1409 25th Ave., Longview, Wash.

LOS ANGELES  
Mrs. John Westwood, 1310 North Alta Vista Blvd., Los Angeles, Calif.

LOUISVILLE  
Mrs. George Atkinson, 2300 Gladstone Ave., Louisville, Ky.

MADISON  
Miss Jean Fisher, 11 W. Gilman, Madison, Wis.

MANHATTAN  
Mrs. James D. Colt, Jr., 617 Houston, Manhattan, Kan.

MANSFIELD  
Miss Emma Waring, 370 Marion Ave., Mansfield, Ohio.

MEMPHIS  
Miss Mabel Bennett, 321 Kenilworth, Memphis, Tenn.

MIAMI  
Miss Christine Harris, 2622 Country Club Prado, Coral Gables, Fla.

MIDDLEBURY  
Mrs. Reginald Savage, 57 Court St., Middlebury, Vt.

MIDDLE TENNESSEE  
Miss Mai Noy Van Deren, Ward Belmont, Nashville, Tenn.

MILWAUKEE  
Mrs. A. K. Paeschke, 1830 Kane Pl., Milwaukee, Wis.

MINNESOTA  
Mrs. Frank Carleton, 144 East Elmwood Pl., Minneapolis, Minn.

MONMOUTH  
Miss Myra S. Melburg, 204 East Archer Ave., Monmouth, Ill.

MONTANA  
Mrs. Ralph E. Fields, 720 Blaine St., Missoula, Mont.

MONTREAL  
Mrs. E. N. Hankin, 4855 Harvard St., Montreal, Que., Can.

MORGANTOWN  
Mrs. James Moreland, Preston Rd., Morgantown, W. Va.

MUNCIE  
Mrs. Jean Miller, 502 E. Adams St., Muncie, Ind.

NEWARK-GRANVILLE  
Mrs. Maxwell K. Douglas, 112 Granville St., Newark, Ohio.

NEWCOMB  
Mrs. E. N. Kearney, Jr., 1217 Octavia St., New Orleans, La.

NEW YORK  
Mrs. Lawrence E. Frost, 151 Maple St., Brooklyn, N.Y.

NORTH DAKOTA  
Mrs. Karl Tharison, 455 14th Ave. S., Fargo, N.D.

NORTHERN NEW JERSEY  
Mrs. F. L. Bedford, Lynack Rd., Hawthorne, N.J.

NORTHSHORE  
Mrs. William Racine, 4616 Washington, Niles Center, Ill.

OKLAHOMA CITY  
Mrs. Ned Holman, Ramsey Tower, Oklahoma City, Okla.

OLYMPIA  
Mrs. J. N. Stanford, 1112 E. Olympia, Olympia, Wash.

OMAHA  
Mrs. Jacques M. Shoemaker, 3715 Davenport St., Omaha, Neb.

PALO ALTO  
Miss Kathryn Bossinger, 190 Dana St., Palo Alto, Calif.

PASADENA  
Mrs. C. E. Davis, 1237 Hillsdale Rd., Pasadena, Calif.

PHILADELPHIA  
Mrs. Leland H. Pence, 4742 Pine St., Philadelphia, Pa.

PHOENIX  
Miss Mary B. Watson, 704 E. Polk St., Phoenix, Ariz.

PITTSBURGH  
Mrs. George Noden, 1124 Morningside Ave., Pittsburgh, Pa.

PORTLAND  
Mrs. Frank J. Miller, 4024 N.E. Alameda, Portland, Ore.

PULLMAN  
Mrs. Howard Mathany, 1805 B., Pullman, Wash.

\*RICHMOND  
Mrs. Raymond Schenck, 3622 Montrose Ave., Richmond, Va.

ROCHESTER  
Mrs. C. Willard Burt, 86 Harding Rd., Rochester, N.Y.

SACRAMENTO VALLEY  
Mrs. Evan Hughes, 1523 39th St., Sacramento, Calif.

ST. LAWRENCE  
Miss Lottie E. Southworth, 54 Park St., Canton, N.Y.

ST. LOUIS  
Mrs. R. M. Armstrong, 301 Bompert Ave., Webster Groves, Mo.

ST. PETERSBURG  
Mrs. J. Shirley Gracy, 346 16th Ave., N.E., St. Petersburg, Fla.

SALINA  
Mrs. C. B. Dodge, Jr., 608 Charles, Salina, Kan.

SAN ANTONIO  
Miss Katherine Biedenharn, 156 Thelma Dr., San Antonio, Tex.

SAN DIEGO  
Miss Dolores Bacon, 4225 Ingleside Dr., San Diego, Calif.

SAN FRANCISCO  
Mrs. Van W. Rosendahl, 116 La Salle Ave., Piedmont, Calif.

SEATTLE  
Mrs. O. H. Christoffersen, 2500 Magnolia Blvd., Seattle, Wash.

SOUTH BEND  
Miss Mary Ann Frash, 129 Napoleon Blvd., South Bend, Ind.

SOUTHERN WEST VIRGINIA  
Miss Sara Ballance, Beckley, W. Va.

SPOKANE  
Miss Peggy Donahoe, 729 E. Boone, Spokane, Wash.

SPRINGFIELD  
Miss Dorothy Bundy, 1040 South Fourth St., Springfield, Ill.

STATE COLLEGE  
Mrs. J. L. Sullivan, 637 W. Beaver Ave., State College, Pa.

SYRACUSE  
Mrs. J. E. Yarwood, 403 Rugby Rd., Syracuse, N.Y.

TACOMA  
Mrs. Martin Gallwas, 611 North 11th, Tacoma, Wash.

TAMPA BAY  
Mrs. Harry Kelly, 1103 S. Dakota, Tampa, Fla.

TOLEDO  
Mrs. William Mewborn, 2677 Merrimac, Toledo, Ohio.

TOPEKA  
Miss Mary Hopkins, 1422 MacVicar Ave., Topeka, Kan.

TORONTO  
Miss Margaret Hogarth, 514 Markham St., Toronto, Ont., Canada.

TUCSON  
Miss Louella Jones, 825 East Speedway, Tucson, Ariz.

TULSA  
Mrs. Harry Campbell, Jr., 1202 East 33rd Pl., Tulsa, Okla.

UTAH  
Mrs. Harlow B. Sharp, 770 Ashton Ave., Salt Lake City, Utah.

VINCENNES  
Miss Jean Small, 729 Main St., Vincennes, Ind.

WACO  
Miss Mary Darden, 2925 Austin Ave., Waco, Tex.

WASHINGTON, D.C.  
Mrs. Bernard Grove, Jr., 1527 Farragut St., Washington, D.C.

WATERLOO  
Miss Jean Clarke, 301 Prospect Blvd., Waterloo, Iowa.

WENATCHEE VALLEY  
Mrs. Harvey F. Davis, 602 Hawthorne, Wenatchee, Wash.

WESTCHESTER  
Mrs. Platt K. Wiggins, 25 Kilmer Rd., Larchmont, N.Y.

WHEELING  
Miss Jessie Cunningham, 19 Walnut Ave., Wheeling, W. Va.

WICHITA  
Mrs. Thomas B. Griffith, 150 N. Quentin, Wichita, Kan.

WINNIPEG  
Miss Ruth Robertson, 244 Kingsway, Winnipeg, Man., Can.

WINTER PARK  
Mrs. Fred. D. Trismen, "The Palms," Osceola, Winter Park, Fla.

\* Names of new appointments not received.

*Eta Province*

Marian Beck, B M, to Roy Moses, August, 1938. At home: Alamosa, Colorado, where Mr. Moses is an attorney.

Mary Morley, B M, to Jesse Shivers Montgomery, B Θ Φ, January 7, 1939, in Tulsa, at the home of H. T. Morley. At home: 320 Cherokee, Bartlesville, Oklahoma.

Marion Smith, B M, to E. Fraser Bishop, December 25, 1938. At home: 333 E. 16th avenue, Denver, Colorado.

Miriam Bretschneider Kirk, B M, to P. Harold Lamphere, February 14, 1939. At home: St. Louis, Missouri.

Mary Harris, Δ Z, to E. L. Roberts, Φ Γ Δ, February 3, 1939. At home: Kilgore, Texas.

*Theta Province*

Ruth Virginia Perdue, B Ξ, to Hugh William Ferguson, Jr., November 23, 1938, in Amarillo, Texas.

Esther Hasskarl, B Ξ, to William Strauss, Jr., K Σ, February 18, 1939, in Brenham, Texas. At home: Houston, Texas.

Catherine Butte, B Ξ, to Perry Jones, in Dallas, Texas, January, 1939. At home: Austin, Texas.

Jane Chiles, B Ξ, to Harry McFarland, Σ A E, Southern Methodist university, Washington university, and Parks Air college, January 7, 1939. At home: 5816 McComas, Dallas, Texas. Mr. McFarland is vice-president of the Southwest Aircraft sales.

Virginia Craig, B Ξ, to Ralph Bruce Smith, University of Oklahoma, February 11, 1939. At home: 1309 Gatewood, Oklahoma City, Okla.

Maxine Sheaffer, B Θ, to G. L. Yates, B Θ Φ. At home: 4628 Bayard, Pittsburgh, Pennsylvania.

Betty Sue Fleming, B Θ, to William Knight Powers, Tulsa, March 18, 1939. At home: Tulsa, Oklahoma. Three Kappas were bridesmaids: Betsy Billings, of Tulsa, Mary Huffhines and Mary Gibson, both of Oklahoma City.

Betty McDuff, Γ Φ, to John Edwin Rhea, Jr., K Σ, University of Texas, February 16, 1939. At home: McKinney, Texas.

Harriet Brown, Γ Φ, to John Ray, Baylor university, February 25, 1939. At home: Corpus Christi, Texas. Mr. Ray is in the cotton business.

Josephine Hemphill, Γ Φ, to Guy Witherspoon, Jr., Σ A E, University of Texas, March 4, 1939. At home: 2612 Adams, Fort Worth, Texas. Mr. Witherspoon is connected with the *Fort Worth Press*.

Martha Elizabeth Deniger, Γ Φ, to Maurice Irwin Carlson, Southwestern college, and Vanderbilt university, January 13, 1939. At home: 3600 Potomac, Dallas, Texas. Mr. Carl-

son is a member of the faculty at Louisiana State university.

*Iota Province*

Jean Eagleson, B Π, to Harold Williams, Φ Δ Θ, February 21, 1939, in Seattle, Washington. They are planning to spend the summer abroad where Mr. Williams will study for his doctor's degree.

Jane Boden, B Φ, to Stewart Sterling, K Σ, January 21, 1939, at Missoula, Montana. At home: Great Falls, Montana.

Evelyn Hughes, B Φ, to James Murphy, Σ X, February 21, 1939, at Missoula, Montana. At home: Stevensville, Montana.

Mary Jane Brown, B Φ, to Rudy Merhar, Φ Δ Θ, December 13, 1938, at Los Angeles, California. At home: Los Angeles, California.

Doris Coombs, B Ω, to Lieutenant R. W. Thomas, K Σ, December, 1938, in Portland. At home: U.S.M.C., Vallejo, California.

Imogene Lewis, B Ω, to Charles E. Diamond, Φ Δ Θ, December 22, 1938. At home: 3885 Alameda drive, Portland, Oregon.

Eleanor Higgins, B Ω, to John Easley, A T O, November, 1938, Portland, Oregon.

Hazel Huffman, Γ H, to Horace Reginald Greer, December 28, 1938. At home: 414 Fairmount avenue, Oakland, California.

Marie Pattison, Γ M, to John Hackunbruk, Σ N, August 20, 1938. At home: Corvallis, Oregon.

Paula Jane Zwick, Γ M, to Sprague Burdin, Φ Γ Δ, September 21, 1938.

*Kappa Province*

Margaret Bell, Π Δ, to Louis Farrell.

Helen Yost, Π Δ, to John D. Wallace, November 10, 1938. At home: Los Angeles.

Eleanor Dawson, Π Δ, to Stanley Almquist, March 10, 1939.

Elizabeth Currier, Π Δ, to Joseph Pease, April, 1939. At home: Marysville, California.

Francis Beedy, B H, to John Bennett King, February, 1939. At home: 2695 Greenwich street, San Francisco, California.

Muriel Newbranch, Γ Z, to Dean Hokansen, Δ T Δ, University of Nebraska, November 5, 1938. At home: 814 South 37th avenue, Omaha, Nebraska.

Mary Ann Hall, Γ Ξ, to Martin Berry, Z Ψ, January 7, 1939. At home: 14629 Greenleaf, San Fernando, California.

Jane Iredale, Γ Ξ, to Frederick Funk, Z Ψ, March 11, 1939.

*Lambda Province*

Barbara Armstrong, B T, to Robert Douthat, B Θ Φ, at Morgantown, West Virginia,

December 30, 1938. At home: Moundsville, West Virginia. Mr. Douthat is a graduate of West Virginia university and is on the teaching staff of the Moundsville, West Virginia, high school.

### *Mu Province*

Amelia Honour Craig, B O, to Herrick Lane, Jr., A T O, Tulane, January 14. Address temporarily, 11 Audubon place, New Orleans, Louisiana. Mr. Lane is a civil engineer.

Peggy Porter Weaver, B O, to A. J. Wechter,  $\Phi$  K  $\Sigma$ , Tulane, February 20, 1939. At home: New Orleans. Mr. Wechter is a lawyer.

Hilda Blount Brown, B O, to Dr. Robert Carter Davis, X  $\Phi$ , Georgia Tech, February 4, 1939. At home in Chicago, Illinois, where Dr. Davis will take graduate work in medicine at Cook County hospital.

Blanche Nolan Mills, B O, to Jack Harding, January 20, 1939.

Margherita Swift,  $\Gamma$  II, to Carl Jones,  $\Delta$  T  $\Delta$ , at the University of Florida, December 12, 1938. Mr. Jones is in Naval Air Corps, Pensacola, Florida.

Mary Gray Hicky,  $\Gamma$  II, to Max Robson, February 11, 1939.

Sara Bradley Holman,  $\Gamma$  II, to Alexander Joseph Marshall,  $\Phi$   $\Delta$   $\Phi$ , at the University of Alabama, November 27, 1938. Mr. Marshall is associated with the Du Pont company.

Mary Rainey,  $\Gamma$  II, to William Boyd Fortson, November 7, 1938. At home: 1221 3rd avenue, Columbus, Georgia.

Ruth Kleinman,  $\Gamma$  II, to John Home,  $\Pi$  K  $\Lambda$ , at the University of Alabama, July, 1938.

Anna Mary Kilgore,  $\Gamma$  II, to Royal Maurice Galvin, February 18, 1938.

Blanche Georgene Fishback,  $\Delta$  E, Orlando, to John Taylor Galey, Carnegie, Pennsylvania, at Knowles Memorial chapel, Rollins college, Saturday, November 19, 1938. At home: 369 Parker drive, Mt. Lebanon, Pittsburgh, Pennsylvania.

Polly Spencer,  $\Delta$  E, to Dr. Edgar Ginhan, February 21, 1939, Birmingham, Alabama.

## Births

### *Alpha Province*

To Mr. and Mrs. James M. Robertson (Kathryn E. Heater,  $\Phi$ ), a son, James Heater Robertson, February 9, 1939.

### *Beta Province*

To Mr. and Mrs. H. F. Kreuger (Polly Eiler,  $\Gamma$  P), a son, Jeffrey Fredrick, November 9, 1938, at Toledo, Ohio.

To Mr. and Mrs. Donald McKay (Ruth Capers, B A), a son, Donald, January 3, 1939.

To Mr. and Mrs. Walter Lenhard (Helen Loving, B A), a daughter, Lois Loving, April, 1938.

To Mr. and Mrs. Smith Gealy (Gertrude Spellmire,  $\Gamma$  E), a daughter, Alice Allen, December 11, 1938.

To Mr. and Mrs. Eugene Chappell (Jean Wallace,  $\Gamma$  E), a daughter, February 21, 1939.

### *Gamma Province*

To Mr. and Mrs. Maurice Lloyd Moyer (Frances Rabe,  $\Lambda$ ), a daughter, February 10, 1939.

To Mr. and Mrs. Donald Shank (Ruth

Rabe,  $\Lambda$ ), a daughter, Susan Elizabeth, December 23, 1938.

To Mr. and Mrs. George Simmons (Agnes Hull,  $\Lambda$ ), a daughter, Agnes Hull, December 26, 1938.

To Mr. and Mrs. Randolph West (Dorothy Doyle,  $\Lambda$ ), a daughter, Barbara Anne, February 17, 1939.

To Mr. and Mrs. James Fanning (Wanda Larrick, P $\Delta$ ), a son, James Larrick, February 7, 1939.

To Mr. and Mrs. A. F. Boucher (Virginia Salter, P $\Delta$ ), a daughter, Judith Ann, April 30, 1938, at Detroit, Michigan.

To Mr. and Mrs. William Mewborn (Marcella Rardin, P $\Delta$ ), a daughter, Melinda, November 11, 1938, at Toledo, Ohio.

To Mr. and Mrs. George Seney, III (Margaret Easton, P $\Delta$ ), a son, George, January 6, 1939, at Toledo, Ohio.

To Mr. and Mrs. R. T. Steindorf (Marion Mahan, P $\Delta$ ), a son, David Robert, January 27, 1939.

To Mr. and Mrs. Robert G. Ulrich (Mary Ellen Welch, P $\Delta$ ), a son, Robert Sumner, December 18, 1938.

To Mr. and Mrs. Harry R. Hoyt (Katharine Bailey, B N), a daughter, Katharine Virginia, February 4, 1939.

To Mr. and Mrs. Malcolm Loudon (Olive Gooding, B N), a son.

To Mr. and Mrs. Allen Moyer (Helen Mann, B N), a daughter.

## Delta Province

To Mr. and Mrs. Clifton McCormick (Margaret Jane Hoffman, Δ), a son, February 16, 1939.

To Mr. and Mrs. Hubert J. Patterson (Margie Ackerman, Δ), twin sons, Lewis Brooks and Stephen James, January 4, 1939, at Detroit, Michigan.

To Mr. and Mrs. W. D. Parsons (Eloise Thompson, Ξ), a daughter, Joan Eloise Parsons, October 1938.

To Dr. and Mrs. Milton F. Popp (Alberta Loop, Γ Δ), a son, February 11, 1939.

## Epsilon Province

To Dr. and Mrs. Lorance B. Evers (Kathryn Field, AΔ), a daughter, Margaret Lorraine, December 12, 1938, at Iowa City, Iowa.

To Mr. and Mrs. Robert S. Gordon (Frances Garrison, Ε), a daughter, Ann Howell, May 30, 1938, in Kankakee, Illinois.

To Mr. and Mrs. Isaac B. Barrett (Reba Riddle, Ε), a son, Richard Isaac, September 1938, at Streator, Illinois.

To Mr. and Mrs. John Eikenmyer (Mary Lita Stoddard, Ε), twins, John and Janice, November 1, 1938, at Minonk, Illinois.

To Dr. and Mrs. Paul Knepper (Betty Minton, Η), a daughter, Dolores.

To Mr. and Mrs. F. E. Werder (Laura Sparks, Η), a daughter, Janine, December 28, 1938.

To Dr. and Mrs. Charles Hunter Shelden (Elizabeth Pattison, Η), a son, James Pattison, February 5, 1937.

To Mr. and Mrs. Wendell Y. Henning (Margaret Rice, Χ), a daughter, Madeleine, July 3, 1938, at St. Cloud, Minnesota.

To Mr. and Mrs. John Finch Woodhead, Jr. (Barbara Bruce, Χ), a son, John Finch Woodhead, III, February 12, 1939, at Minneapolis, Minnesota.

To Mr. and Mrs. Byron J. Olson (Eleanor Mann, Χ), a son, Byron Chapman Olson, February 12, 1939, at Washington, D.C.

To Mr. and Mrs. Francis Neir (Betty Lourie, Υ), a daughter, Margaret, July 14, 1936, and a daughter, Nancy, August 1938.

To Mr. and Mrs. Ensign (Carolyn Barr, Υ), a son, Richard Barr, September 19, 1938.

To Mr. and Mrs. Robert B. Schnering (Dorothy Cline, Υ), a son, Robert Blessed, Jr., July 23, 1938.

To Mr. and Mrs. Sieking (Virginia Klapp, Υ), a son, Timothy John, August 18, 1938.

To Mr. and Mrs. James D. West (Betty Boyd, Υ), a son, James D., Jr., October 1939.

To Mr. and Mrs. William L. Raub, Jr. (Dorothy Campbell, Υ), a son, William L., III, January 6, 1939.

To Mr. and Mrs. Dudley Faust (Frances

Nicholas, Υ), a daughter, Martha, January 8, 1938.

To Mr. and Mrs. William Reed (Mary Elizabeth Townsend, Υ), a son, William Townsend, February 1, 1939.

To Mr. and Mrs. Thomas Singleton (Katherine Hall, Υ), a son, February 16, 1939.

To Mr. and Mrs. Jerome Robert Cerny (June Welch, Υ), a son, February 24, 1939.

To Mr. and Mrs. George Dilley (Marjorie Welch, Υ), a daughter, Judith Margaret, November 17, 1938.

To Mr. and Mrs. Thomas J. Barnett (Margaret Welch, Υ), a daughter, Jane Marjorie, November 28, 1938.

To Mr. and Mrs. John Robert Murray (Coralee Whitsett, Υ), a daughter, Joan, December 2, 1938.

To Mr. and Mrs. Charles L. Mee (Sarah Lowe, Υ), a son, September 15, 1938.

To Mr. and Mrs. William Heaton (Joyce Snyder, Υ), a son, William, Jr., July 1938.

To Mr. and Mrs. Robert Archer (Virginia Goss, Υ), a son, Robert, Jr., December 9, 1938.

To Mr. and Mrs. Ralph Farris (Bettie Bacone, Υ), a daughter, Gretchen, October 1938.

To Mr. and Mrs. Cyril Wells Amos (Lorraine Corrigan, Γ Ξ), a son, Lawrence Harvey Wells, February 17, 1939.

To Mr. and Mrs. Hugh Johnston (Ruth Carlyle, Γ Ξ), a son, Hugh Carlyle, January 17, 1939.

To Mr. and Mrs. John Bright (Pauline Forbes, Γ Ξ), a son, John Camsell, October 31, 1938.

To Mr. and Mrs. Howard Bennett Hamilton (Elizabeth Woledge, Γ Τ), a son, Howard Bennett, Jr., December 6, 1938.

## Zeta Province

To Mr. and Mrs. G. R. Stocker (Carolyn Cotton, Θ), a son, Glee Ross, November 25, 1928.

To Mr. and Mrs. D. Curtis Skaggs (Eleanor-Beth Baer, Ω), a son, Richard Charles, January 5, 1939, at El Dorado, Kansas.

To Mr. and Mrs. Allan Dodge (Barbara Simpson, Ω), a daughter, Judith Beth, January 4, 1939.

To Mr. and Mrs. William Gordon (Jane Von Seggren, Ξ), a daughter, Ann, October 5, 1938.

To Mr. and Mrs. Robert Hall (Charlotte Smith, Ξ), a son, Robert Rood, November 24, 1938.

To Mr. and Mrs. Dodson O. Givens (Mary Heard, Ξ), January 8, 1939, a son, Dodson Heard.

To Mr. and Mrs. Howard Agee (Roma DeBrown, Ξ), a son, John Hercules, February 12, 1939.

To Mr. and Mrs. George W. Cunningham

(Christine Siegmund,  $\Gamma$  I), a son, George W., III, December 20, 1938.

To Mr. and Mrs. John F. Patton (Marjorie Marquart,  $\Gamma$  I), a son, John F., III, February 7, 1939.

To Mr. and Mrs. Quentin Alt (Helen Specht,  $\Gamma$  I), have adopted a daughter, Gretchen Elizabeth, born October 10, 1938.

### *Eta Province*

To Mr. and Mrs. Frank P. Jasper (Dorothy Martin,  $\Delta$  Z), a daughter, Judith Lynn, December 15, 1938.

### *Theta Province*

To Mr. and Mrs. Joe Sullivan (Eileen Crain, B  $\Xi$ ), a son, Dunkling Augustus, August 1938.

To Mr. and Mrs. Henry McCallum (Frances Tarlton, B  $\Xi$ ), a son, Arthur Newell, III, January 1939.

To Mr. and Mrs. J. K. Keenan (Ruby Thompson, B  $\Theta$ ), a son, Allan Clark, December 28, 1938.

To Mr. and Mrs. Louis W. Hill (Wilsam Gary, B  $\Theta$ ), a son, Gary Stephen, November 10, 1938, Oklahoma City, Oklahoma.

To Mr. and Mrs. Harris Van Wagner (Mildred French, B  $\Theta$ ), a son, Harris Van Wagner, Jr., January 21, 1939.

To Mr. and Mrs. James W. Benton (Lenna Mills Newton,  $\Gamma$  N), twin sons, Warren Robert and James Mills.

### *Iota Province*

To Mr. and Mrs. Amos Cross Hall (Elizabeth Taylor, B  $\Pi$ ), a son, Amos Cross Hall, IV.

To Mr. and Mrs. James R. Martine (Milli-

cent Johnson, B  $\Pi$ ), a son, James R., Jr., October 1938.

To Mr. and Mrs. Richard Lancing McKee (Elizabeth McDonald, B  $\Pi$ ), a son, January 1939.

To Mr. and Mrs. Richard Wilson (Alice Lamb, B  $\Pi$ ), a daughter, Kathryn Louise, January 17, 1939.

To Mr. and Mrs. J. Sherman Wertz (Flora Horsky, B  $\Phi$ ), a son, John Charles, January 29, 1939, at Missoula, Montana.

To Mr. and Mrs. Rodney McCall (Dorothy Bell, B  $\Phi$ ), a daughter, Susan Marie, February 4, 1939, at Missoula, Montana.

To Mr. and Mrs. Cyrus A. Dolph (Jane Walker, B  $\Omega$ ), a son, Jack, November 1938.

To Mr. and Mrs. Stanley Anderson (Glenaro Fritcher, B  $\mathbf{K}$ ), a daughter, Gail, January 11, 1939.

To Mr. and Mrs. B. G. Barker (Gena Helen Schmidt,  $\Gamma$   $\Gamma$ ), a daughter, Diane, January 14, 1939.

To Mr. and Mrs. Walter Johnson (Gladys Beck,  $\Gamma$  H), twin sons, Dwight Lee and Dewain Lester, November 1938.

### *Lambda Province*

To Dr. and Mrs. Harry Benjamin Stone, Jr. (Margaret Pollock Venable,  $\Gamma$   $\mathbf{K}$ ), a son, Harry Benjamin, III, January 18, 1939, in Roanoke, Virginia.

### *Mu Province*

To Mr. and Mrs. Burke Johnston (Mary Tabb Lancaster,  $\Gamma$   $\Pi$ ), a daughter, Elizabeth Carrington, December 5, 1938.

To Mr. and Mrs. Leroy Kaufman (Mary Evans,  $\Delta$  E), a daughter, Linda, January 5, 1939.

To Mr. and Mrs. Kenneth Solomons (Frances Wilkinson,  $\Delta$  E), a daughter, Frances Marion, September 20, 1938.



# In Memoriam

PAULINE MASSEY McINNIS (Mrs. Robert), Δ T, February 11, 1939, at Detroit, Michigan.

Born July 14, 1907, at Jonesboro, Indiana, she was graduated from Michigan State college in 1929 and taught home economics in Detroit schools prior to her marriage. She was a member of the American Association of University Women, and of the Women's City club.

Surviving are her husband, her daughter, her mother, and a brother.

ALICE CATHERINE WEBB, X, January 31, 1939, at Minneapolis, Minnesota.

Of gentle Quaker stock, daughter of Sarah and Benjamin Webb, the white flower of school and university days became supporting strength for many. Initiated into Chi of Kappa Kappa Gamma on her 18th birthday, she was in succession secretary, corresponding secretary, then head of the chapter. In the University of Minnesota she was the 1896 class historian, graduating with Phi Beta Kappa honors, excelling in mathematics. Six months later she was elected secretary of the Minnesota alumnae association of Kappa Kappa Gamma, and was twice returned to office.

In January, 1909, and again twice, she was elected to its presidency. During these three years all basic arrangements for the erection and maintenance of a chapter house were worked out. Within the next three months, the stockholders' organization, launched by the alumnae association on its special mission, had been incorporated. Alice Webb had again arranged everything for a forward step.

Her life was one of happy, generous, unswerving service. In this changing, restless age her constancy in what she undertook is an inspiration to steadier purpose. At the last simple service for her in the Friends' meeting house, a member of the meeting, a family friend of many years, said: "She lived rather characteristically the Quaker way of living. She believed in the definite leading of the Holy Spirit, the priesthood of believers, and the simplicity of the gospel. Her counsel was always that of studied judgment. She lived conscientiously, nobly, beautifully, victoriously."

It is natural that in each of the other organizations of which she was a member besides her own dear church—the American Friends Service committee, the Minneapolis church federation, the Woman's Christian association, the Minneapolis Athenaeum, the Woman's Club of Minneapolis—she had important offices and was an active worker. She discharged her many responsibilities in all these organizations with dignity, gentleness, efficiency, and humor. Very close to her heart

was the work of the Phyllis Wheatley house for colored girls, one of three houses built while she was president of the Woman's Christian association. Life is richer and bur-



Alice Webb, X

dens lighter for many of this race because of this work.

Verses of the Quaker poet, Whittier, in his poem *In Memory*, describe her going.

"As a guest who may not stay  
Long and sad farewells to say  
Glides with smiling face away.

Of the sweetness and the zest  
Of thy happy life possessed  
Thou hast left us at thy best.

Warm of heart and clear of brain  
Of thy sun-bright spirit's wane  
Thou hast spared us all the pain.

Keep for us, O friend, where'er  
Thou art waiting, all that here  
Made thy earthly presence dear;

Keep the human heart of thee;  
Let the mortal only be  
Clothed in immortality."

MARY TUTTLE BREWER, X  
CLEORA CLARK WHEELER, X



ELEANOR L. GALLOWAY (Mrs. John Riedel), B K, February 11, 1939, at Salt Lake City, Utah, of a streptococcic infection.

In addition to her husband she is survived by her parents, Mr. and Mrs. Charles Galloway, and her twin sister Mary, also B K.

BERTHA HIRSHBERG TOLMAN, Φ, widow of Guy Tolman, January 20, 1939, after a short illness at the home of her brother, Herbert S. Hirshberg, in Cleveland, Ohio.

KATE LOUISE GRIDLEY, B H, December 11, 1938, at Los Angeles.

To those of us who lived with her, and loved her, at Stanford; to those who have known her since—her death is an irreparable loss.

She was for many years girls' vice-principal of George Washington high school.

ANITA PERRIN KNEPPER, B H

BARBARA DAVIS, active Gamma Alpha at Kansas State college, Manhattan, Kansas, fatally injured in an automobile accident near Topeka, Kansas, December 31, 1938.

Barbara was born October 31, 1918, and entered Manhattan in September 1936. Funeral and burial services were at her home, Holton, Kansas, and were attended by eight Gamma Alpha members. She was survived by her mother and father, Mr. and Mrs. Chester Davis; a brother, Chester; a sister, Joanne; and many other close relatives.

LULA SOUTHMAYD HARPER (Mrs. David N.), B Δ, December 23, 1938, at Detroit, Michigan.

Mrs. Harper was graduated from the University of Michigan and taught history in Detroit Central high school before her marriage. She was a former member of the board of the metropolitan Y.W.C.A., as chairman of the education department.

While crossing a street only a block from her home, Mrs. Harper was struck by a truck and died within a few hours.

She is survived by her husband, a daughter, and a sister.

PRUDENCE ARNOTT CRAIG SHEPHERD (Mrs. Fred M.), Δ, December 10, 1938, at Winter Park, Florida. Funeral services and burial were at her home in Noblesville, Indiana.

Mrs. Shepherd was 74 years old, and was the last of the pioneer family of Dr. and Mrs. Moses Arnett, of Hanover, Indiana. She was graduated from Indiana university in 1884, in the same class with Dr. William Lowe Bryan, former president of Indiana university.

She was the only girl in the class.

Dr. Bryan wrote this tribute to her.

"On commencement day of '84 we were 21—twenty boys and one girl: one girl for

whom 20 boys had chivalrous and proud regard. In those days seniors had nearly all classes together, so three times on every school day, we 20 had been her comrades in class. We knew well her substantial worth and her spirit, at once friendly and joyful. She was one who made friends and did not lose them. The girls whom she cared most for cared most for her. There is nothing that proves her excellence better than the friends she made and held, and holds. Only two of the boys of '84, John Miller and I, are still in the world to lament her death. But as Wordsworth's little cottage girl said, 'We are seven though two lay in the church yard'—so at the grave of our girl comrade we say; 'We are 21 and Prudence is ours.'"

When a young woman she developed marked ability as an artist. After she finished her course in Indiana university she studied art in Cincinnati and became very proficient.

She was married in October, 1889, to the late John C. Craig and became the mother of eight children, five of whom survive. She was the mother of four Kappa daughters: Mary Craig Walker (Mrs. Lee), of Winnetka, Illinois; Anne Craig Frye (Mrs. Smith), of Elkhart, Indiana; Josephine Craig Cottingham (Mrs. Henry), of Indianapolis, and the late Prudence Craig Harris, all members of Delta chapter.

Mrs. Shepherd was the "mother" of our local Kappa club and we feel a distinct loss.

The Rev. Mr. Overstreet, who spoke of her fine qualities, wrote of her: "Love, loyalty, fidelity, unselfish service, interest, industry, love of the beautiful in literature, art, nature, and life generally: devotion to her God, to her family and friends and dear ones, to her church, her home; in short she was interested in and devoted to all that was worthwhile in this life and the one to come. And in, and through, it all she was just human."

She was married in June, 1938, to Dr. Fred Shepherd of New York.

CAROLINE HAAS, I

MARTHA HELEN MOE COLLINS (Mrs. Kenneth), B K, November 29, 1938, in New York City, of pneumonia.

Born in Tacoma, Washington, she attended the University of Idaho. For 12 years she had made her home in New York, where her husband is vice-president of Gimbel Brothers, Inc. Also surviving is a son, Kenneth, Jr.

HALCYONE J. MORRISON, B B, November 27, 1938, at Denver, Colorado, as the result of a stroke.

Miss Morrison was born at Dannemora, New York. Her early life was spent in the mining camps of the west. In 1883 she moved with her family from Colorado to Canton. She was graduated from St. Lawrence university in 1889. After graduation she taught in high schools in New York state, Minne-

sota, and Colorado. From 1905 until her retirement in 1937, she taught in the high schools of Denver. Besides the degree of B.S. from St. Lawrence she received the degree of M.A. from the University of Denver.

Miss Morrison is survived by two sisters, one of whom, Cora B., is also a graduate of St. Lawrence and a Beta Beta alumna.

**ALICE HYNES MOODIE HARTWELL** (Mrs. Arthur), B N, November 20, 1938, at Circleville, Ohio.

Mrs. Hartwell, a charter member of Beta Nu, was present at the chapter's 50th anniversary celebration last October. Her picture, in a group of three charter members who attended, appeared in the December 1938 Key.

Not long after her return from Columbus to her sister's home in Circleville, Mrs. Hartwell was injured in a severe fall and died in her sleep several weeks later.

**CARRIE WRIGHT**, B N, August 26, 1938, at Washington, D.C., with burial in her home, Worthington, Ohio.

A graduate of Ohio State university, Miss Wright had a master's degree from the University of Chicago. She had been a teacher in several Ohio cities, and in Chicago, at Armour institute.

**LILLIE OLIVIA WOODLING THOMPSON** (Mrs. Joseph Addison), B T, July 24, 1938.

**MAXINE MORRELL CUMMINS** (Mrs. Robert C.), B Q, March 18, 1938, at Portland, Oregon.

**MARTHA WALLINGFORD CALDWELL** (Mrs. Charles A.), Δ, at Long Beach, California.

Born in Harrodsburg, Indiana, she took her degree in romance languages from Indiana university in 1887 and was married to Mr. Caldwell, December 22, 1887. She was a sister of Flora Wallingford Bradfute (Mrs. Walter), Δ, of Bloomington, Indiana.

**LYDIA MACDONALD DUNLAP** (Mrs. Arthur), B Φ, in 1936.

The sympathy of the fraternity is extended to the Kappa sister and three Kappa daughters of Charles Bales, who died November 23, 1938. He was the brother of Alba Bales, T T, manager of Boyd Hearthstone at Winter Park, Florida, and father of Phyllis and Wilma Bales, of Fort Wayne, Indiana, and Dorothy Bales Talbot (Mrs. Robert), of Indianapolis, all members of Delta chapter.



# Chapter and Alumnae News

## Alpha Province

### Beta Beta Deuteron—Chartered 1881, R. 1915

St. Lawrence University, Canton,  
New York

This year a new rushing system was initiated at St. Lawrence, whereby pledging was deferred until December 12. In order to be pledged, the freshmen had to obtain a fixed scholastic average. In an attempt to equalize membership of the various houses, a quota of 10 freshmen was set by Panhellenic. We were fortunate in pledging 10 outstanding freshmen, including Mary Murphy, who is the granddaughter of Clara Weaver, a founder of Beta Beta.

We had a most successful winter carnival in February, and the Kappas, with their ski boot, won first prize for the best sorority ice statue.

A scholarship banquet was given February 13. Laura Case was awarded an honorary key for obtaining the highest three-year average. Eleanor Scofield received a prize for making the greatest improvement, and Betty Black received the freshman scholarship prize.

BARBARA A. MURPHY

### St. Lawrence—Established 1920

The St. Lawrence alumnae association scarcely needs a social program, for its business meetings alone arouse a lively interest. These, however, are usually followed by a social hour, when light refreshments are served. Besides these minor social affairs, St. Lawrence alumnae have enjoyed three more ambitious ones this winter. It was a pleasure to meet Mrs. Crabtree at a tea which the alumnae gave for her January 13. The alumnae gave a dinner at Kappa lodge January 16 to Beta Beta active members and pledges. The alumnae "buttercup" on this occasion was a one-act play. February 13 at Kappa lodge was the annual scholarship dinner arranged by a joint committee of the active chapter and alumnae. The entertainment of the evening consisted of piano and vocal solos, ensemble singing of Kappa songs, and a talk by Mrs. Laurens Hickok Seelye, wife of the president of St. Lawrence, upon her early life in Turkey.

#### Personals

Ethel Robinson Murphy (Mrs. John P.) returned early in January to her home in Hibbing, Minnesota, after a few weeks in Can-

ton, visiting her sister, Marjory Robinson, and her daughter, Mary, a Kappa pledge.

Martha Clark Buck (Mrs. Carson) with her husband returned to South Bend, Indiana, after their visit in Canton during the Christmas holidays. She has found several Kappa sisters in South Bend since going there in September, when her husband began teaching in Notre Dame university.

Grace P. Lynde poured at the tea given by St. Lawrence alumnae for Mrs. Crabtree, at the home of Mrs. Katherine Spears Church.

Marjory Robinson, Lottie E. Southworth, and Dorothy Singlehurst Merrill (Mrs. Lyndon D.) took their parts exceedingly well in the one-act play put on as the alumnae "buttercup" at Kappa lodge the evening of January 16. Grace P. Lynde and Alida A. Martin were respectively producer and stage manager.

Dorothy DeGraff Lalone (Mrs. Emerson H.) made a short visit in Canton in February. She attended the scholarship dinner.

Mrs. Katherine Spears Church spent several weeks in January and February visiting in New York and on Long Island.

JESSIE STEARNS HARDIE

### Phi—Chartered 1882

#### Boston University, Boston, Massachusetts

Since Christmas, Phi chapter has pledged four more girls.

Our initiation is planned for March 4, to be followed by a banquet at which Marion Alfred will be toastmistress. Eight or nine pledges will become actives at that time.

Valerie Lundberg, standards chairman before her graduation in January, received a congratulatory letter from national headquarters as a result of the careful preparation she gave the year's program.

Mrs. Helen Snyder Andres was principal speaker at a recent Panhellenic tea. Her subject was "The New Panhellenic Manual." Peggy Thompson was in charge of the affair.

A bridge tournament is in progress between four Kappas and members of various fraternities. Thus far the girls have competed with  $\Sigma A E$  and  $\Lambda X A$ . Participating in the tournament are Ruth Malambre, Barbara McFee, Jean Dimock, and Marion Alfred.

A \$25 scholarship has been offered by an alumna of the chapter to be awarded to the girl whose marks show the greatest advance over those of last semester.

*Personals*

Margaret Clark, a member of the Y.W.C.A. cabinet, was a delegate to the Maritime conference at Intervale, New Hampshire, from December 26 to January 1.

Margaret Thompson was chosen "Most Interesting Senior" in a poll conducted by that class at the college of liberal arts.

Muriel Buckley is on the committee in charge of the law school freshman prom.

Barbara McFee was chairman of a Panhellenic dance February 10 at the Panhellenic house.

Esther Springer, a pledge, is head of the committee planning Religious Emphasis week, an annual all-university occurrence.

Peggy Ross was recently promoted from desk editor to assistant news editor on the *Boston University News*, undergraduate weekly.

PEGGY ROSS

**Boston—Established 1915**

We have been trying in our group to widen our membership and increase the interest in our meetings. So we have tried to get the Kappas of recent years to join our alumnae association. With this in mind, Marjorie Cox (Mrs. Richard C.), Φ, gathered together a group of young alumnae at her home in Cambridge for supper meetings. These informal meetings have continued in one form or another, and the members are becoming enrolled as junior actives in our organization, with dues of \$1.50 for those out of college three years or less. The lower fee makes it easier to join for girls just starting work.

As a means of getting all our members actively interested we try to place each name on a program committee for one meeting during the year. As another means we hope to print this spring an address book of our members.

*Personals*

Mr. and Mrs. Samuel A. Chevalier (Bertha P. Richmond, Φ), have gone to Safety Harbor, Florida, for the late winter and spring.

Beatrice S. Woodman, Φ, is spending the winter in Budapest, Hungary, with friends.

Elsie Gordon Richter (Mrs. George H.), Φ, has moved to 24 Griggs road, Brookline, Massachusetts.

Margaret Dunn Kendall (Mrs. John V.), Φ, is living at Cliffview, Lee highway, Number 4, Roanoke, Virginia.

Frances Palmer Nims (Mrs. Brainard A.), Φ, is living at 43 West street, New London, Connecticut.

Rhoda Work Steere (Mrs. George S., Jr.), Φ, is now living at 6046 Dorchester avenue, Chicago, Illinois.

E. Virginia Burns Parkhurst (Mrs. E. Typer), Φ, is making her home at 269 E. Meehan avenue, Philadelphia, Pennsylvania.

Katheryn Heater Robertson (Mrs. James M.), Φ, has moved to 16 Highland street, Southbridge, Massachusetts.

GRACE L. PEARSON

**Boston Intercollegiate—Chartered 1924**

A closely-knit and unified organization is characteristic of our Intercollegiate Kappa group. In spite of the fact that we have Kappas from 34 chapters on our membership list, are constantly welcoming newcomers and bidding good-bye to others, and have our group scattered over a large metropolitan and suburban area, we have a large representation at all our meetings. We have had for a period of years a nucleus of loyal and devoted members who have watched the association grow from a small circle to the large one it now is. We have had officers who have given unreservedly of their time and enthusiasm to make their positions successful. Also we exert a great and persistent effort to make our new Kappas feel at home. We call on them, write to them welcoming them to our group, introduce them at their initial meeting, include them in our private social activities. Our dues are low enough so that anyone who is interested can afford to join, we stay away from money-making projects as much as possible, and we always have delightful and interesting programs. All of these factors make our group the unified and harmonious one that it is, and a constant source of pleasure to all of us.

*Personals*

Meriel Willard Lord (Mrs. John), Γ Δ, has moved to Birmingham, Alabama, where her address is 102 Lake Shore apartments, Edgewood.

New Kappas at our last meeting were: Helen Hunker Smith (Mrs. Robert), Θ; Betty McKenzie, Δ Δ; Victoria Poorman Palmer (Mrs. R. W.), Ω.

At our February meeting, Valentine's day, we chose Mrs. Ware and Mrs. Wallingford as our particular valentines and presented them with heart-shaped boxes of candy. To Mrs. Burnham we sent flowers, since she has been ill and was unable to be with us.

We have just completed 21 initiation robes for Phi chapter. The Boston association bought the material, and the intercollegiates did the cutting out and sewing, under the direction of Jeannette Mathews Gurshin, Δ.

Harriet Ford Griswold (Mrs. Arwin), B H, has charge of making announcements regarding cultural affairs in Boston at our meetings.

For the Hearthstone fund, we are selling mittens which are put on at night to keep the hands lily-white—a grand idea for all the "housewifely" Kappas, as many of us are. Anne Chapman Booth (Mrs. V. V. R.), B I, our Hearthstone chairman, is in charge of their sale.

Carolyn Buttolph Williams (Mrs. Harry),  $\Gamma$  A, has become a successful business woman. She and her husband have a tea room in Malden which has a marvelous reputation for delicious food—and most of the food ideas are Carolyn's, whose culinary arts have always been the envy of us all.

Catherine Fitzhugh Wood (Mrs. J. H.), B I, our recording secretary, is on a trip to Florida where she plans to go to Winter Park to see the Hearststone.

The speaker at our March meeting is to be Mrs. Sorokin, wife of the head of the sociology department at Harvard university.

HELEN SNYDER ANDRES

### Buffalo—Chartered 1928

Under the energetic leadership of Edla Eesley (Mrs. George E.) our association has achieved the dignity of yearly programs, bound in light blue, tied in dark, which include a list of 58 members, 40 of whom are considered active. One of our most successful meetings featured a "truth" session wherein each member named not only her chapter but also her birthplace, told where she met her husband—if any—what he did for a living and other biographical items. Since then, although we represent 23 chapters and colleges in all parts of the country, we feel that we "know all" about each other.

We meet once a month for lunch, with the exception of one evening meeting to which the men folks are invited. March 18 in the home of Edna Gartner (Mrs. Albert A.) the women will compete with the men in answering questions testing their funds of general information.

The latest photograph of Boyd Hearststone has increased our enthusiasm for this Kappa project. Since our Buffalo group has been promoting the organization of a local Panhellenic, we have heard many favorable comments from alumnae of other sororities. A collection taken at each meeting will enable us to buy some bricks at the end of the year.

Two of our most active members have moved out of town: Wanda Brunkow (Mrs. N. F.), who is living in Toledo, Ohio, and Marie Tussing (Mrs. Reginald), whose address is 504 Villa terrace, York, Pennsylvania.

FRANCES SHARP GRAINGE

### Psi—Chartered 1883

#### Cornell University, Ithaca, New York

The opening of the new music room, the new lounge and browsing library occurred at Willard Straight recreation hall the evening of January 10. Doris Heath, co-chairman of the tea committee, poured in the memorial room. Dorothy Hoffman and Janet Fishel acted as hostesses in the browsing library and the lounge respectively. Bette Limpert was hostess in the new student and social director's offices which are combined to enable the

two groups to work together more closely.

Finals, beginning January 30 and ending February 9, were followed by registration and junior week. Kappas were well represented at fraternity house parties. Lorie McPherson went to the Dartmouth winter carnival.

Three seniors graduated in February: Dorothy Burt, Ella Thompson, and Dorothy Bauer. The latter two are continuing their work in the university graduate school.

Hulda Shuele,  $\Psi$ , a graduate of Chicago university, is working for her master's degree in food chemistry at Cornell and is living at the chapter house.

We are continuing our custom of having two pledges each week live in the house to give them an opportunity to know the actives better.

The marks in the pledge class have been excellent this term. At the scholarship banquet, February 27, awards will be made to Betty Chase, who has the highest pledge average, and to Ruth Howell, the highest of the actives.

#### Personals

Janet Fishel has recently been chosen a member of the graduate committee.

Lillian Camagni, after a term's absence because of illness, is back and living at the chapter house.

DORIS HEATH

### Ithaca Intercollegiate—Chartered 1936

Psi alumnae want to say "hello" to all their sisters. Sorry we didn't get a few lines in the last issue of THE KEY, but I must confess, your reporter had her dates mixed from last year, so will try to get in all the news this time.

Early in the fall we had a supper meeting at Alice Webster's with about 30 members present. A meeting followed the supper. Helen Wagner gave us a report on convention. We discussed starting a library for the chapter house. The idea of each alumna donating one choice book met with general approval.

The active chapter invited all of us to their Christmas party this last December. A real yuletide spirit filled the air, and we all did enjoy the party so much. We presented the house with a silver tray to match the urn of last year.

A good crowd of alumnae met at Lola Young's in January and we had an all-day sewing meeting on initiation robes.

We're planning an extra big rummage sale in April. How to do it? Announce plans for the sale in mid-winter, and have a place where clothes can be dumped, any day, any time, until spring. A vacant room will do. We're using one of the vacant rooms in the cellar of the chapter house, and it's so overstuffed now we can't close the door!

We had a visit this fall from Leonna Dorlac, Kappa's new field secretary. A group of alumnae had dinner with Leonna at Willard Straight, and a social meeting followed at Mary Phillip's. Everyone took a sincere liking to the ambitious new secretary, and feel that we gained some of her enthusiasm.

We have a new alumna in town—Mildred Coe, Adrian, B. B. Mildred is a librarian in Myron Taylor hall (law school).

Eleanor Townsed received her M.D. at Baylor university in Dallas, Texas, June 1938.

MARY HENNESSEY

### Rochester—Established 1907

Fortunately the severe winter weather did not keep many members away from our February meeting. We were happy to see several new faces and hope these new girls will become regulars. The musical program in charge of Margaret Matthews (Mrs. Robert), B. T. consisted of three solos, violin, piano, and vocal, and was delightful. Elizabeth Reamer (Mrs. Ronald), F. P. told us of her trip to the Scandinavian countries this past fall. It was both amusing and educational.

The Panhellenic dance February 18 was a success. Kappas who attended reported an enjoyable evening of dining and dancing. Rochester Panhellenic is quite proud of its congenial, smooth-running, organization.

Committees are being formed and plans are getting under way for two money-making ventures, a bridge party and a rummage sale. With a little really hard work we hope to reach our goal and enrich the treasury.

RUTH NEEDHAM

### Beta Psi—Chartered 1911

University of Toronto, Toronto, Ontario  
Canada

Beta Psi chapter had a successful rushing season this year and has 19 promising new pledges to show for it. Pledging took place January 16 at the fraternity apartment, and the following evening the girls were entertained at the supper dance at the Royal York hotel.

The Panhellenic banquet was at the King Edward hotel February 13, with one of our members, Ruth Brunke, as president and toastmistress. Ruth is being sent as delegate to the Panhellenic convention at Boston in March.

We will have initiation February 25 at the home of Joyce Charlotte Hopkins. We are expecting 17 of our 19 pledges to be initiated, but owing to an epidemic of flu in Toronto, we are rather uncertain of the number. The initiation banquet will follow at the Granite club with Nora Bailey as toastmistress.

HAZEL M. BROWN

### Gamma Lambda—Chartered 1923

Middlebury College, Middlebury, Vermont

The Kappas had open house for the college January 15, when Mrs. John Haller spoke on photography.

An alumnae breakfast was given February 19 at the Kappa house.

Formal initiation was February 27, followed by an initiation banquet at the Middlebury inn. Those initiated were Mary Brehaut, Margaret Buscher, Jane Giblin, Elizabeth Stratton, Alice Taylor, and Virginia Vaughn.

"Russian Revels," a musical comedy which was part of Middlebury's winter carnival, was directed by Gertrude Bittle. Margaret Wiley was in charge of the singing. Mildred Becker, Frances Jane Hayden, Janet Lang, Patricia May, Jeanette Olson, and Helen Rothery were in the dancing chorus.

#### Personals

Alice Taylor was selected to act as co-chairman of "Frosh Frolic." Also on her committee are Mary Brehaut, Margaret Buscher, Jane Giblin, and June Perry.

Frances Cornwall of the Middlebury women's ski team took top honors for the combined events at the women's ski meet of the winter carnival.

Helen Rothery took part in a modern dance recital given at Middlebury.

Marjorie Marsh was selected to go on a choir trip through New England with the Middlebury choir.

Jane Giblin and Margaret Buscher made dean's list averages.

Barbara Livingston is Gamma Lambda's newly-elected president. Betty Nichols will act as head of standards for the coming year.

ELIZABETH MILLER

### Middlebury (Vermont)—Established 1923

Due to carnival the week-end of February 17, all initiations were postponed until February 27, and since we were planning to have our alumnae get-together at the same time, it unbalanced our schedule a bit. Carnival has become an important event in the social plans of the college. A ski meet of competitors from New England colleges is the main feature. The active chapter entertained with a Sunday breakfast for alumnae at the Kappa house.

#### Personals

*Changes of address:* Elinor Smith (Mrs. Raymond Slattery), 50 Church street, Westboro, Massachusetts.

Elaine Updyke, 83 Pierpont street, Waterbury, Connecticut.

JUANITA P. COOK

## Beta Province

### Gamma Rho—Chartered 1888

#### Allegheny College, Meadville, Pennsylvania

Our activities for the past few months seem to run to dinners, so it is easy to be seen that Gamma Rho has been enjoying herself. Our town alumnae have entertained both the junior and senior classes at supper recently. The seniors were entertained at the home of Mrs. Herman Fahr in the middle of December, and the junior class at Gail Clawson's home January 13.

Four days later, our advisers were our guests at supper in the Kappa rooms. The sophomores were in charge of the supper.

We celebrated the founding of Gamma Rho February 13 with a buffet supper which our town alumnae brought to our rooms. It was Gamma Rho's 51st birthday.

We elected as officers for next year: Cora Kraus, president; Katharine Gelbach, pledge-trainer; and Elinor Kistler, marshal.

Gamma Rho has a new addition. It is a beautiful book carved out of wood and tied by a leather thong, and we are keeping a diary in it.

#### Personals

Alice Eicher is the champion ping-pong player among all the women students. She won the ping-pong tournament.

We are well represented in the playshop. Jeannette Hirschman, Elizabeth Gotschall, Helen Litten, and Beebe Robertson all took major rôles in "The Cradle Song."

Out of six sorority women chosen for the "Interfraternity Court of Charm," we were proud to find three Kappas, Ruth-Ellen Blake, Mary Lou Williams, Elizabeth Gotschall.

ELEANOR FISHEL

### Beta Iota Association—Established 1898

Having seriously debated the advisability last year of abandoning our effort to maintain a somewhat phantom existence, now that our chief "raison d'être," our active chapter, no longer existed; and having decided, after some indecision and turbulence of spirit, that our continued career was justified, Beta Iota has plunged into this year's activities with fresh enthusiasm and a truly "new lease on life." Our program, arranged under our new president's, Reba Camp Hodge's, expert direction has been a full and most successful one.

In October we met with the Philadelphia association to celebrate Founders' day together, at which time convention reports were given and convention movies shown. In November there was a covered-dish supper and in December we had our largest party of the year, a Christmas tea. January's luncheon was in Swarthmore. The business meeting

was followed by "home-made" movies of our hostess's trip last summer through the far west. February's party was made memorable by a visit from Genevieve Maxwell, B A, who with the aid of her colored movies took us for a trip through central Europe, following the paths she and a group of Kappas and other friends trod last summer. THE KEY last year published a most interesting article about Genevieve Maxwell's fascinating tours of the by-ways of Europe, so we need not dwell on them further.

Our spring program, which includes a luncheon in Lawrenceville, New Jersey, so that our members from the New York area may meet with us, promises to be a full one.

That covers, in brief outline, our season's activities, but it doesn't even begin to convey the richness of spirit which has been apparent at our gatherings. It is as if, having decided last spring that we shall go on, each member has secretly determined not only that we shall go on at all, but that we shall go forward to something better and finer than we have ever had before. A letter from a province officer contains these words: "I had never been to any Kappa meeting up until that time (and haven't since) where there was so much genuine Kappa spirit—not the kind that is apparent, like waving a flag would be, but the kind that is so much a part of you that another can instantly sense it." Those are fine words, and we shall cherish them.

All through the winter, on alternate Tuesdays, a group of Beta Iotas has been meeting together for what we call "Kappa sewing." This custom was initiated several years ago, under the leadership of Emma Jane Shoemaker. All material is contributed by members and finished layettes, complete to the last detail, are turned out by the hundreds. They are sent to the American Friends service committee for distribution, as that is the finest agency we know for finding out people in greatest want and helping where help is most needed. Some of the layettes find their way to Europe, for Spanish refugees and so forth, while others are used here at home in our own depressed economic areas. Our Christmas tea was the time of giving to this project and gifts of material, thread, needles, soap, powder, safety pins, and money (some \$30) all were placed in the precious old cradle provided for the purpose. Our honored guests on this occasion, which was at the home of Lea Pugh Dudley in Merion, were Rheva Ott Shryock, grand president, and Dorothy Roberts, president of the Philadelphia association. Anne Haines Martin, B I, who had just returned from several years' work with the American Friends service in the so-called "Quaker Centers" in Berlin and Vienna, told us something of conditions in those coun-

tries, of the work which the Friends endeavor to carry on there, and in particular of the breadth and scope and tragedy of the problem of the refugees and the efforts of the Friends to coöperate in its solution. (This was, of course, while the three "Quaker Ambassadors of Good Will"—so-called—were still on the high seas and before we knew of the happy and successful culmination of their mission.) Anne told us something of the difficulties which the newly-organized refugee committee of the American Friends service encounters and urged upon us all the necessity for widespread understanding and co-operation in their successful solution. Many of us who are Friends are now, either individually or with other groups with which we are connected, actively assisting in the work of this refugee committee.

ROSELYND A. WOOD

### Beta Alpha—Chartered 1890

University of Pennsylvania, Philadelphia, Pennsylvania

Beta Alpha is in the midst of a happy and successful year. Rushing followed the usual pattern of a disheartening beginning with a different culmination, exceeding our fondest hopes. The active chapter expressed their pride and joy by honoring the pledges with an informal tea dance.

Elation over the results of rushing was heightened by the news of the election of Doris Ruwell to  $\Phi$  B K.

The alumnae association gave a buffet dinner for the juniors and seniors before their December meeting at the house, and levied the price of a skit by the actives in return. The actives obliged by becoming a Sunday school class performing before fond parents, to the intense amusement of all concerned. Actives and alumnae joined in Christmas caroling, and then the actives retired to permit the alumnae association to proceed with business.

Actives and pledges exchanged Christmas gifts at their annual party. An exciting addition to the fun were the clever rhymes composed to go with some of the gifts.

Elisabeth Craster and Virginia Ross played the stellar and ingenue rôles respectively in the Penn Players' January production of "The Royal Family." The group is well known locally for the excellence of its productions, and both girls were exceptionally competent in their handling of difficult rôles.

The actives and the pledges entertained the faculty at tea January 15.

As a result of the combined contests sponsored by the *Bennett News* and *The Daily Pennsylvanian*, weekly and daily publications of the university, Kappa pledge Lorraine Chevalier is Pennsylvania's glamour girl, with Kappa active Kathryn Schweffler second for the title. Virginia Ross was voted the "best dressed girl on campus," with Lorraine and

Kathryn again placing second and third respectively. The fact that the contest was widely publicized by the Philadelphia papers increased our excitement.

Doris Ruwell was elected vice-president of the Women's Student Government association February 27.

The new chapter president is Josephine Caldwell.

JOSEPHINE CALDWELL

### Philadelphia—Established 1900

An enthusiastic group of Kappas met January 14 at the Kappa house for our annual dance. As it was successful we are already looking forward to next year's with great anticipation.

February 15 we enjoyed a supper at the Kappa house followed by a meeting and moving pictures.

We are eagerly awaiting the bridge party to be given March 11 at the Barclay, which is usually the biggest success of the year.

#### Personals

Margaret Herring received her Ph.D. degree from the University of Pennsylvania June 15, 1938. Her doctoral dissertation was *America in the Works of Victor Hugo*. In September Dr. Herring joined the faculty of Western Maryland college as an instructor in romance languages.

Hobart D. Lewis, husband of Janet Brown Lewis, B A, has had stories published in *Story*, *Esquire*, *American Mercury*.

Earl Harrison, husband of Carol Sensenig Harrison, B A, has recently been elected a trustee of the University of Pennsylvania.

Rebecca Townsend, B A, is leaving February 19 on her sabbatical leave, taking a trip to Mexico.

### Gamma Epsilon—Chartered 1917

University of Pittsburgh, Pittsburgh, Pennsylvania

Since the beginning of the new semester, eight Gamma Epsilons, Jane Spencer, Pricilla Walday, Virginia Southerland, Alice Rough-ton, Mary Carey, Ann Seaman, and Ruth Beechler, have been interested in working out a skit suitable for the Intersorority sing, for members of the Panhellenic organization on the Pitt campus. The general theme was advertising, and Gamma Epsilon chose "The International Correspondence School" or "How to Be the Life of the Party in Four Easy Lessons," as their special subject. Although they did not receive the first prize, the fun of working together at the practices provided ample compensation.

Dorothy Ridsdale, feeling that the budget was too limited in its provision of house dances, made herself responsible for a hobo party at the Kappa house, February 17.

The scholarship chairman, Ruth Beechler, had a current events contest sponsored by *Time* magazine. The winner, Betty Garret, received a book which she donated to the chapter library.

### Personals

Jane Bell, on the resignation of the former president, became president of Mortar Board. She, acting in that office, with Ruth Beechler as president of Cwens, led a procession in the new Heinz chapel at a religious service for those organizations of the University of Pittsburgh and Carnegie Tech campuses.

We are proud to welcome Mary Joan Carey, Carol Camblon, and Virginia Day Southerland into our chapter.

ANN SEAMAN

### Pittsburgh—Established 1919

Recently the *Pittsburgh Press* carried a series of articles about Pittsburgh women who do unusual things and one of the first was a story of Margaret Thompson Douth (Mrs. John Kenneth), associate professor of biology at Pennsylvania College for Women, who was initiated into Gamma Epsilon chapter in 1923.

After graduation from the university here with a major in botany, Margaret took her master's degree. She then went to the University of California to work on her doctorate and later transferred to Michigan State where she taught botany while completing her Ph.D.

Margaret's husband, whom she married after leaving Michigan, is curator of mammals at Carnegie museum. During the last two summers the Douths have gone to the Hudson's Bay territory of northern Canada where Mr. Douth has been sent by the museum and Mrs. Douth has collected unusual plant specimens from ground frozen at all times to within five feet of the surface.

The Douths are also interested in photography and have collected many excellent studies of Indians, Eskimos, and plant and animal life. They print and develop their own work. In addition Margaret is an enthusiastic camper, gardener, and teacher. She has been on the staff of Pennsylvania College for Women for the last four years.

Another Kappa of whom we can all be proud.

RUTH L. DRUM

### Delta Alpha—Chartered 1930

Pennsylvania State College, State College, Pennsylvania

Kappa's owl has paid us a visit! And what a timely one it was! The night before our last formal rushing party, February 17, we found him on our back porch—a real, live owl, imagine! He proved to be a useful old fellow for although he flew away that night, he must have left a great deal of his wisdom to us in selecting girls worthy to be Kappas,

for we concluded rushing season with 24 girls. Our selection was the largest pledge class of any on campus, but that doesn't mean that we substituted quantity for quality: we have both!

Before rushing season began, we had our play room renovated. With our new playmates, we have a grand time there.

Eleanor Acker has been honored by being appointed assistant hostess at McAllister hall, the freshman dormitory, and Connie Smith has been initiated into  $\Pi \Gamma \Lambda$ , honorary art society.

CHARLOTTE CALLAWAY

### State College—Chartered 1933

Looking back on the fifth year of our organization as an association, we State College alumnae are conscious of the pleasure to be derived from membership in an ever-growing group which gradually is reflecting the national character of Kappa. When our charter was granted, only two members represented chapters other than Delta Alpha, but our numbers now include half a dozen from other groups—some from the midwest, the far west, and New England.

Our program has remained one of monthly social meetings (with brief business sessions) at the homes of members. The chapter entertained us at a Christmas supper and we had our usual Christmas tea for Kappas home for vacation. In January the president and rushing chairman of Delta Alpha explained the current rushing code. Under the direction of Kathleen Davis (Mrs. E. C.), rushing adviser, many of our members were able to help the chapter in making favors and serving at parties. We hope to continue co-operating with the chapter by entertaining their pledges at a tea in March, and by entertaining the entire chapter at a Sunday supper in the spring.

Nancy Myler, Beta province vice-president, visited us at our Washington's birthday meeting and spoke of the work of the Rose McGill fund, as well as of plans for Beta province convention in New York in April. Elsie Moore (Mrs. B. V.) entertained Nancy and members of the association board at dinner before the meeting.

MARGARET T. RILEY

### Essex—Chartered 1929

The Essex association has had six of the eight meetings planned for this year. They have all been well attended and thoroughly enjoyed. Our March meeting will be a joint meeting with our evening or business group. Each year we look forward to this gathering since it is about the only time we two groups get to see each other. The meeting will be a buffet supper and party at the home of Shirley Landers (Mrs. Howe),  $\Delta$ , in Glenn Ridge. The February meeting was at the home of Adelaide Gunnison Calder (Mrs. Alexander),

B B, in Montclair. The luncheon was followed by an informal discussion of plays now running on Broadway. In January we met at the home of Eliza Barcus Sage (Mrs. Darrow), B N, in Short Hills. After our luncheon we heard an informative talk on "Trade Pacts," by Mrs. Carl O. J. Streeter.

We are all sorry to have lost our president, Hazel Reno MacNary (Mrs. B. Glenn), I A, who, with her family, has moved to Mannasset, Long Island. However, she has made the long trip over to New Jersey to preside at some of the meetings since she left, and we've all been delighted to see her.

### Personals

We are happy to welcome as new members: Elizabeth Labbe Connell (Mrs. Wm. S.) B Q; Ruth Barrett Dunn (Mrs. Robert L.), I T; Doris Brown Hind-Swann (Mrs. Cecil G.), II A; Eunice Fellman Brelsford (Mrs. Ernest), I Q; Fannie Ford Stevens (Mrs. Junius), B T; Katherine Carothers Hall (Mrs. Harlston), B X.

ISABEL K. PARKER

### Northern New Jersey—Chartered 1935

Our February meeting was a Valentine luncheon at the home of Maida Boorn (Mrs. Ernest). Mrs. James assisted with the entertaining. This year we have been having most successful luncheon meetings. Over the luncheon table we have been able to get better acquainted with each other. This has improved the sociability of our association.

In April we are planning to give our annual card party at the home of Mrs. Mary Cory in Ridgewood. We are hoping this will be a bigger and better party than ever.

We were happy to welcome two new members to our association.

BETTY BROOKS

### Westchester County, New York—Chartered 1934

Westchester alumnae association enjoys the membership of many famous Kappas: Almira Johnson McNaboe (Mrs. James F.), grand vice-president; May C. Whiting Westermann (Mrs. Theodore), historian and ritualist; Elizabeth Milne Ewing (Mrs. Frank), parliamentarian. They inspire us all.

January 13 at Scarsdale golf club, Hartsdale, at a luncheon, Mrs. McNaboe recreated a word picture of the installation ceremony recently at the University of Miami. Leila Berry Thornburg (Mrs. Max Weston), II A, recently of Berkeley, California, gave a vivid report of a visit with her son and husband to Bahrein island in the Persian gulf. Olive Mason Gunnison (Mrs. Raymond), B B, of Scarsdale was chairman for the day.

March 10 at the home of Mrs. Gunnison there was an annual bridge to raise funds for Kappa philanthropies. Dorothy Gantz Emison (Mrs. Robert), I, Bronxville, was chairman.

We anticipate two more general meetings for this year—a business meeting for election and installation of officers April 28 at the home of Sadyebeth Heath Lowitz (Mrs. Anson), B A, Bronxville, and a two o'clock tea for Westchester actives June 16 at the home of Julia Shepard Farnsworth (Mrs. Augustus), B E, Old Greenwich, Connecticut.

Martha Wells Watt Leighton (Mrs. Roy), B T, our president, has given us a full, enjoyable year in Kappa fellowship.

LENA NORTHPROP WILSON

## Gamma Province

### Akron—Established 1901

One of our successful ways of raising money was to have a pot-luck supper. Every Kappa was asked to come and bring a covered dish and 25 cents. For this nominal sum everyone received wonderful food, entertainment in Professor Quiz games, with bridge afterwards. In this way, we did not have to call upon the treasury for our party. We have also found these suppers to be a grand way of getting people to mix.

Another new idea for us is to collect dues, 50 cents a meeting, instead of in one lump sum. In this manner, when that time of year comes around when "dues are due," everyone is paid up with little or no effort.

We are quite proud that in this so-called "ghost town" Kappas have their dues paid, money in the bank, and a fine budget worked out to perfection. The credit must be given to

our treasurer, Helen Wallace (Mrs. Lloyd), who straightened everything out and enabled us to plan ahead instead of dipping into another year's funds.

JEAN FRASER HENSAL

### Canton, Ohio—Chartered 1934

At our December meeting, a luncheon at a tearoom down town, we were happy to welcome Mrs. J. B. Emerson into our association. The next monthly meeting at the home of Sue Theobald Miller (Mrs. George Lee) was made interesting by the talk our hostess gave on shawls. Aside from the data she gave us, she had shawls of every age, color, and description to accompany and illustrate her remarks.

Canton Kappas and members of K A Θ had a joint bridge party February 11, which was a great success. The 150 guests, after

several hours of bridge, were served tea. The proceeds from the affair were divided between the two sorority groups.

Within the next month or two we are planning to have a rummage sale, and that, with the exception of our regular meetings, will conclude our spring program.

BETTY BARNES

### Rho Deuteron—Chartered 1880, R. 1925

Ohio Wesleyan University, Delaware, Ohio

The Greek conclave week-end was a busy one for Ohio Wesleyan. Mrs. Scofield, director of provinces, was Kappa's representative.

Rhoers celebrated the Christmas season with dinner at the Kappa house. Following a pledge show, our housemother and town alumnae joined us in contributing gifts for the rooms.

We have been entertained in a variety of ways at our pledge-active meetings each month. Miss Montgomery, assistant dean of women, gave us a clever "travel talk" on her experiences in England last summer. In February we enjoyed Kappa's local talent. Eleanor Davis presided over the archives' display at a later meeting at which only actives were present.

Our winter formal was given January 7 in the Stuyvesant ballroom.

In December, Rho pledges had a popcorn party for their dates in the Kappa rooms.

We entertained our Kappa brothers with an informal supper party February 5.

#### Personals

Jane Elliot reigned as queen of the Greek conclave ball.

Abigail Gross returned to Ohio Wesleyan this semester after taking nursery school training at Merrill-Palmer in Detroit.

A leading rôle in the campus production, "Beyond the Horizon," was played by Janet Kent.

Betty Crandell was selected *demi-tasse* chairman for Austin hall.

Kappa is proud to have four nominees for *Le Bijou* beauties: Beth Palmer, Malinda Horn, Jane Elliot, and Janet Jones.

### Cleveland—Established 1911

Cleveland alumnae association has been drawing on the wealth of talent within its group for entertainment at monthly supper meetings. Margaret Rowland (Mrs. Guy A.) gave an interesting review of new books at one meeting, while at another, Julia Flory (Mrs. Walter L.), who has been closely associated with the Cleveland Playhouse, gave us an interesting account of the origin and growth of this organization.

Our February program on "Kappa Vocations and Avocations" brought more Cleveland Kappas to the limelight. Grace McCune, educational director of Halle Brothers com-

pany, Cleveland's leading department store, organized the program, which included brief but interesting talks by various Kappas. Alice Elliott spoke on "Allergy," Louise McKay told us about her work in "Vocational Guidance." "Dress Design" was the subject of Ina Carstons, while Priscilla Pittinger enlightened us on "Teaching Deaf Children." Marian Warner (Mrs. Monroe) spoke on "Antiques," glass in particular, of which she had numerous samples.

We cannot recommend a way to know your own Kappas better than through a program of this nature.

#### Personals

Beth Holler (Mrs. L. S.), treasurer of the Cleveland alumnae association, visited Boyd Hearsthouse recently in Winterpark, Florida. A more enthusiastic supporter of this project cannot be found and she has thrilled our association with her delightful descriptions of this beautiful home.

Jeannette Wales recently returned from a vacation in New York city.

ALICE SEMPLE

### Beta Rho Deuteron—Chartered 1885, R. 1914

University of Cincinnati, Cincinnati, Ohio

Beta Rho was certainly proud of the results of the annual campus elections, as we were able to congratulate Rowena Gregory as the new president of the Young Women's Christian association, Betty Angert as treasurer of Women's senate, and Betty Baiter as hockey manager for women's athletic board.

Our chapter's annual election was early this year in order to cooperate with Panhellenic, which is in the process of reorganization. Our new officers are the following: president, Barbara Butz; pledge mistress, Betty Angert; recording secretary, Suzanne Rawson; corresponding secretary, Betty Jane Malley; treasurer, Wilma Kuhn; registrar, Betty Broyles; and marshal, Ellen Stickle.

From our class of 19 pledges, 15 were initiated February 22. At the initiation banquet the scholarship bracelet was awarded to Alice Van Pelt who attained an average of 4.48. The honor bracelet was awarded to Marianna Hunter, president of the pledge class, voted the best all-round pledge. The other initiates are: Betty McCauley, Florence Danford, Jean Diehl, Jean Krome, Eleanor Larkby, Patricia Peterson, Alice May, Carol Scheid, Ruth Wilkerson, Ann Wilson, Betty Baiter, Betty Sperry, and Jeannette Ammann.

### Cincinnati—Established 1914

"Out-of-Towners" is an ever-present factor in the life of the Cincinnati alumnae association, and it is a problem which we think we have worked out successfully. After the central office notifies the corresponding secretary of a Kappa's removal to this district,



**MAGRIETA GUNN, Δ Γ**

*at Michigan State, Magrieta is honorary colonel, R.O.T.C., and Katherine is honorary lieutenant colonel, field artillery division.*

**KATHERINE BURKE, Δ Γ**



**BARBARA McFEE, Φ**  
*R.O.T.C: honorary colonel, and her escort, Richard Matthews, Σ A E.*



**JANE GRUBER, Δ A**  
*Fall Houseparty Queen*  
*Pennsylvania State College*



**ANN MURPHY, Γ T**  
*Sigma Chi Sweetheart*

**CLAIRE PUTZ, Γ T**  
*Homecoming Queen*  
*North Dakota Agricultural College*



*Photograph by Herbert McLaughlin, Δ T*



RUTH ELLEN BLAKE, Γ P  
*President of Cwens,  
Sophomore Honorary,  
Allegheny College*



AT YE OLDE CAMPUS HANGGE-OUTTE  
*Featuring, in angora sweater, MARGERY STEWART, Δ,  
Indiana University's "Freshman Princess."*





# Delta Kappa Leaders



**MARGARET  
SHILLINGTON**  
*senior, Editor,  
The Hurricane*



**ELAINE DEVERY**  
*sophomore,  
Swimming Team*

**DOROTHY ASHE**  
*Senator,  
Sophomore Class*

**BETTY JOHNSON**  
*sophomore,  
Athletic Council*



**DORIS PAGE**  
*senior, Intercol-  
legiate Athletics*



**VALERIE HEWITT**  
*vice president,  
Junior Class;  
president*



**BETTY HAYES**  
*sophomore,  
Hurricane staff*



**NANCY SHEPHERD**  
*vice president,  
Senior Class*



at the  
University  
of  
Miami

she informs the vice-president. The next step is a personal note of welcome from the vice-president to the newcomer. She is then contacted by the hospitality chairman who makes arrangements for transportation to the succeeding meeting. Our system does not end here, however, for this is a point where our plan might very well fail. At the meeting we try to make our newly-found Kappa like us, and usually she returns home planning to attend the next meeting.

This month we are happy to add to our directory these Kappas: Margaret Mullen Baldwin (Mrs. Lawrence E.),  $\Gamma \Omega$ ; Mabel Fletcher Sheldon (Mrs. F. S.),  $H$ ; Elizabeth Hall Kingsland (Mrs. Robert C.),  $\Gamma I$ ; Kathryn Lose France (Mrs. Lloyd D.),  $\Gamma \Omega$ .

VIRGINIA BUTZ

### Beta Nu—Chartered 1888

Ohio State University, Columbus, Ohio

Winter quarter at Ohio State meant recognition for six of our pledges who came out of fall quarter with a point hour ratio of 3.5 or better. Marcia Winslow, Patricia Taylor, June Knolton, Janice Hagerty, Harriet Grant, and Virginia Lawyer made Scholaris, the honorary association for freshman women.

Two upperclassmen, one a junior, Rachel Good, and other a sophomore, Dorothy Pettit, were chosen for Women's Ohio, an honorary for outstanding women on the campus.

We had a basketball team which played in the intramural tournament, and did well until we met the Thetas.

Our pledges also participated in the pledge sing, the finals of which were held at the Gold-Diggers prom.

Helen Kauffman, our new social chairman, planned the Kappa-Theta backwards dance at the Scioto Country club this year. A number of the pledges and a few actives went stag, which meant going to the stag dinner at the Maramor beforehand, but most of us came with dates who were blossoming out in all varieties of outfits from flower bedecked earmuffs to balloon corsages. Helen is now trying to plan a dinner dance for our winter formal. At any rate, the date has been set for March 3.

We had initiation January 28 and 29 for five "worms," only four of whom are now "shiny keys." Edna Scott had an appendicitis attack just before informal initiation and had to be rushed off to the hospital to have the situation taken care of. She is doing nicely now. Martha Brown, Virginia Eve Marchman, Natalie Kauffman, and Jeanne Alban were the four who "went through."

JEAN STOREY

### Columbus—Established 1901

In addition to its contributions to the organized Kappa funds, the Columbus alumnae association has undertaken a new philanthropic project. It was learned that the Cen-

tral Community house, a new charitable organization, was greatly hampered by a lack of supplies. Since its purpose is to provide constructive recreation and vocational training for both children and adults, failure to secure sufficient raw materials on which to work is a serious matter. Elaine Knisely Mackey (Mrs. Frederick) has been instrumental in working out a plan whereby our association guarantees a stated amount of money each month to the Community house to be used for the purchase of whatever supplies are necessary. The director of the Community house feels that having a definite income for equipment will greatly facilitate the work.

Ohio's new first lady, Harriet Day Bricker (Mrs. John), was the guest of honor at the March meeting, preceded by a buffet supper at the Kappa house.

JOAN C. BRIGHTMAN

### Gamma Omega—Chartered 1929

Denison University, Granville, Ohio

In the midst of the excitement over the new women's dormitory which is nearing completion, we mark the following events:

January 23 at a chapter supper Miss Helen Badenoch departed from her regular duties as a physical education director and gave us a delightful talk on "Art and the Joy of Creation." She is one of the advisors of the new Delta Gamma colony at Denison and paid us a high compliment in remarking that there is no other group on campus that she would rather have "her girls" use as a model than the Kappa chapter.

We played our part in the Panhellenic dances of February 4 by giving an informal cruise party, wherein beachcombers, stowaways, and glamour girls lent the proper atmosphere.

Keeping alive the fine Panhellenic spirit on this campus, the  $\Lambda \Omega \Pi$  chapter entertained us with an afternoon of bridge February 18.

Masquer's production of "The Cradle Song" was favorably received. Barbara Nichols, as leading lady, drew forth much praise from *The Denisonian's* drama critic, and we were pleased to have had Blanche Page and Barbara Watson in the supporting cast.

### Personals

Louise Richards is one of the 19 named to the freshman honor roll.

Barbara Nichols, in addition to her duties as president of the literary Franco-Calliopean society, has been elected president of Masquers for the second semester. Barbara Watson has just been initiated into this same local dramatic honorary.

To complete our list of dramatic talent Frances Tibbals was taken into the University Players group. She is now cast in "The Bishop Misbehaves," which will be produced March 17-18.

VIRGINIA HUBACH

**Newark-Granville—Chartered 1929**

To increase interest and attendance the Newark-Granville alumnae association has planned a varied program for the year. A little blue book announcing the year's program has been sent out to each member. Both afternoon and evening meetings were planned, to enable more members to attend. Speakers, book reviews, teas, suppers, and bridge parties, have all helped to stimulate greater enthusiasm.

We entertained the active chapter at our Christmas party, December 12. After supper, we were entertained by the actives' delightful songs and Christmas carols. The chapter was presented with a Christmas check from the alumnae.

To eliminate any possible budget troubles we have planned a rummage sale and a benefit theater party. We have high hopes that our rummage sale will be as successful as the one we had last year.

We have welcomed Elizabeth Pierce from Granville to our group.

LOUISE WESTON KINSEY

**Mansfield—Chartered 1936**

The Mansfield alumnae association had its regular bi-monthly luncheon in February at the home of Mary Culbertson Chase (Mrs. B. L.), B F, with Emma Waring, F P, as assistant hostess. Helen Cornell Shepard (Mrs. Charles B.), B F, Marion, Ohio, was a guest. After luncheon, we discussed plans for our March meeting, when we hope to have as our guest Katherine Kaiser Moore (Mrs. Norman), province vice-president.

We regret that Margaret Lasonby Smith (Mrs. Paul), Δ F, has recently moved to 704 Osborn street, Lorain, Ohio. We are glad to greet as a new member Anne Morrison Brooke (Mrs. Eric), F P, who has recently moved to Gallion, Ohio.

*Personals*

Jeanette Carpenter Hartman (Mrs. Ernest R.), B F, has recently returned from an extended South American cruise.

Mary Elizabeth Jones Drummond (Mrs. B. B.), Δ E, is spending the winter with her parents in Florida.

Pauline Miller Newcombe (Mrs. Charles E.), P Δ, who is active in Girl Scout work, has recently been made leader of a local troupe.

Dorothy Hering, F Z, is spending the winter at Saranac Lake, New York.

MARY BARNARD NEWTON

**Toledo—Established 1920**

The Toledo alumnae association has had an excellent attendance record for all of its meetings this year. We had the traditional good time at our Christmas party with the usual gift exchange. The high light of our January meeting was a talk on interior decorating by Mr. Pinney, from one of our local stores.

We are busy now with plans for alumnae rushing during the summer, additional money making schemes for the Hearthstone fund, and are looking forward to having quite a few of our members attend province convention in Granville.

*Personals*

We are happy to welcome to Toledo and to our group M. Lorine Pearson Fulton (Mrs. Vincent), M, who comes to us from the Cleveland association, and Wanda Ross Brunkow (Mrs. Norman), B Θ, from Buffalo.

We are sorry to lose two of our members, Margaret Buck (Mrs. Ralph), B Δ, who with her husband and family has moved to Wauseon, Ohio, and Phyllis Haas Powell (Mrs. Paul), Z, who has taken up her residence in Chicago, Illinois.

MARY BARNARD NEWTON

*Delta Province***Delta—Chartered 1872****Indiana University, Bloomington, Indiana**

New officers elected to serve for the following year at Delta are: president, Sarah M. Gray; vice-president, Phyllis Mauck; corresponding secretary, Emily Gardner; recording secretary, Anne Wilson; treasurer, Ruth Adler; marshal, Jean Skinner; and registrar, Martha Allman.

Other officers appointed are: Betty Egge-meyer, rush chairman, and Norma Ballard and Betty Hanson, assistants; Mary Jane Tharp, standards chairman; Mary Stuart Hayes, social chairman; Betty Sutherland, scholarship chairman, and Shirley Maloney, assistant; Alice Boyd, efficiency chairman;

Jean Kernodle, hospitality chairman, and Helen Thieme, KEY correspondent. Other officers have not been appointed.

Following the installation of the new officers, the fraternity was thrown into the rush of plans for initiation March 4, the state luncheon March 18, and the Delta province convention at Purdue March 24 and 25. Twenty more girls now wear the key since our initiation. A formal dinner was given at the chapter house after the services.

Because of the new plan of having all the chapters sing instead of presenting stunts at the state luncheon at Indianapolis, we had strenuous song practices every week.

Pleiades, honorary social organization for women, announced a recognition list for fresh-

man coeds on which three Kappas were named. They are Madelyn Pugh, Joan Bonsib, and Peggy Burrell.

All the female parts in the campus production of "Winterset" were taken by Kappas, with Martha Martz taking the lead. Others in the cast were Marion Sanders, Betty Hanson and Margery Stewart.

SARAH GRAY

### Bloomington, Indiana—Established 1900

Mary Coate McNeely (Mrs. A. E.), M, is one of our younger alumnae who is making a most promising beginning in her chosen field. After getting an M.A. at Butler university, Mary studied law at Indiana and received her LL.D. degree in 1937 with high distinction, becoming a member of the Order of the Coif. Since then she has been a research assistant in the Indiana university law school, investigating certain aspects of tort law and giving occasional lectures. Last year she wrote two articles in collaboration with Professor Fowler Harper, one on *Fraud and Misrepresentation*, the other on *Liability for Emotional Distress*. She has just finished another article which will appear in the spring in the *Harvard Law Review*. Next year she plans to do further graduate study at Columbia university.

For two years Mary was president of our alumnae association, and has always been interested and active in Kappa affairs. We are proud of her, and feel sure that with her ability and enthusiasm she is well on the way to winning further recognition in a field in which few women have distinguished themselves.

#### Personals

At our January meeting Helen Hicks Baker gave an interesting description of her Mediterranean trip last summer.

Alice Adams Cosler (Mrs. Ralph) and Ethel Smith Tournier (Mrs. C. F.) have recently returned from a trip to Florida with most enthusiastic reports of their two weeks' stay at the Boyd Hearthstone. They found the house filled to capacity, and report that the house and surroundings were beautiful, the food excellent, and everything more than up to their expectations.

LOUISE BESTOR ROFF

### Iota—Chartered 1875

#### DePauw University, Greencastle, Indiana

Exams are over, and the second semester is off to a good start. We are looking forward to initiation for our freshmen.

Kappa's new member in the Panhellenic association is Helen Thompson, and our rush chairman for the coming spring is Ruth Zitzlaff. Doris Stewart represents the chapter in the Women's Sports association, and Frances

Carman is the newly elected *Keyhole* assistant. Mary Lamon Hall, who has been active in Duzer Du, dramatic club, throughout her college career, will have the lead in "French Without Tears," to be presented in February.

The house has greatly missed Ginger Huggus, Mary Jane Acton, Jane Mahoney, Marjorie Frick and Nancy Hawkins who left DePauw at the close of the first semester. We are hoping to see them and many other Kappas at the state dance in March.

MARJORIE RAISER

### Mu—Chartered 1878

#### Butler University, Indianapolis, Indiana

Spring initiation for upperclassmen will be March 16 for Sally Hunt, Alice Lee Cloud, Betty Kuss, Jane Renard, Patsy Boggs, and Katherine Mayer. Mary Ann Lookabill, freshman, because of her A- average, will receive honor initiation.

Our annual Dad's dinner was given at the chapter house February 24, and later we accompanied our dads to the Butler-Wabash basketball game.

Betty Rose Martin was elected delegate to the Spurs convention in Los Angeles in April. She is president of the sophomore women's honorary.

Gene Clairmont and Mary Ann Lookabill were co-chairmen of the annual pledge stunt February 22. Upperclassmen rewarded pledge efforts with showers of beans, a Mu tradition.

At our chapter birthday party, January 4, we were presented with Tade Hartsuff Kuhns' key, which will be used as a scholarship award.

#### Personals

Dorothy Srader was elected chapter delegate to Delta province convention at Purdue university March 24 and 25. Ramona Winfield is alternate.

Marian Selee, ♀, singer, attended a tea at the chapter house given by alumnae while she was in Indianapolis.

MARJORY CRAFT

### Indianapolis—Established 1898

At the guest day program February 11, at the Butler Kappa house, the alumnae association was unusually fortunate to have as their speaker, Dr. Earl Marlott, dean of the school of theology, Boston university, who spoke on "Why I Write Poetry." The presentation of his unusual subject matter was most inspiring to us.

We are looking forward to hearing Helen Bower, editor of *THE KEY*, who will give us "Interviews with Famous People." Miss Bower will speak at a supper meeting at the Butler chapter house March 8.

The Indiana state luncheon and dance will be at the Indianapolis athletic club March 18.

This yearly affair is always well attended by actives and alumnae from all over the state.

March 24 and 25 Gamma Delta chapter, Purdue university at Lafayette, will be hostesses to the 1939 Delta province convention. Gene Craig Reasoner (Mrs. Mark), Indianapolis, province president and Mrs. Ella Brewer, Fort Wayne vice-president, will preside at these meetings.

ELIZABETH BRUINGTON REAGEN

### Kappa—Chartered 1881

#### Hillsdale College, Hillsdale, Michigan

This fall we conceived the idea of having two scholarship teams in the house as a means of stimulating a higher scholastic average in the chapter. The losing team was to treat the winners with a show. Both teams found coöperation among the members, and in off moments speculation as to the comparative advantages and disadvantages of opponents created quite a bit of interest, particularly about exam time.

January 18 we gave a tea for our alumnae in appreciation for the work they did for us this summer in redecorating our recreation room as well as other parts of the house. January 20 we gave a formal dance at Mauck hall.

Election of officers February 20 had the following results: president, Elinor Trout; recording secretary, Ruth Foy; treasurer, Joan Swift; registrar, Peg Horton; corresponding secretary, Mary Flanegin; marshal Janet Phillips; pledge captain, Sally Graham; KEY correspondent, Martha Childs.

New initiates are Jean Burkholder, Elizabeth Bowditch, Eleanor Carlson, Pauline Chappel, Constance Church, Josephine M. Crowley, Marcia Hall, Magdaline Kuhlman, Elinor Weber, Eleanor Zimmer, and Virginia Wright.

#### *Personals*

Elinor Trout has been elected president of the Hillsdale college federation.

PHYLLIS HOBSON

### Hillsdale—Established 1920

Our association started off last fall with great enthusiasm and a splendid program planned by the committee. In October a pot-luck luncheon at the cottage of Gladys Kiess on the shore of Baw Beese lake was attended by 24 Kappas, who ranged in age from the infants who graduated last June to Elma Root Van Buskirk who graduated from Hillsdale college in 1881. We heard with great interest the report of convention by Natilie Walworth, our delegate, and our president.

In November we had a successful evening meeting to which we invited our husbands. The husbands came in droves and we all heard a most enlightening talk by Dr. W. H.

Roberts, of Hillsdale college, on current news in Europe.

We have some interesting, though still nebulous plans for raising money which we would rather report on after they have been carried out with tremendous success!

JOY MAUCK HAYES

### Xi—Chartered 1882

#### Adrian College, Adrian, Michigan

In keeping with the general movement of sororities, the Panhellenic council on the Adrian college campus has drawn up new rules with the aim of subordinating rushing. The length of rush week has been shortened, and the date has been set earlier to relieve the strain we have found so evident with deferred rushing. Entertainment has also been definitely curtailed. It is expected that the new system will be far more satisfactory than any previously tried.

The high point of February, with all its parties, was reached for Xi when the chapter entertained with its winter formal, February 10. It was a Valentine party with hearts and cupids by the dozens, and the hoop skirts so many of the girls wore fitted well into the picturesque scene.

We have found the keeping of a weekly chapter diary, begun this year at the suggestion of our province president, Mrs. Mark Reasoner, a most interesting way of injecting a personal note into chapter meetings.

For the first time in the history of Xi we have adopted the custom of presenting a scholarship key, which was awarded to Opal Harmes, February 27.

#### *Personals*

Opal Harmes, Carolyn Thompson, Caroline Mighell and Frances Smock are four out of the five girls who are members of the debate squad.

RUTH GMEINER

### Adrian—Chartered 1924

The Adrian alumnae are again interested in adding funds to the treasury. This time we are sponsoring a cooking school, which will be March 22 and 23. We are all excited about it, as we feel it should be quite a lot of fun as well as being instructive.

At our Christmas Panhellenic luncheon 12 sororities were represented. Elsie Rowe, K, gave a talk about her trip to England. She chaperoned four girls and together they toured both England and Ireland on bicycles.

We entertained the pledges of the active chapter at our February meeting. The evening was spent socially with a short business meeting following. It is our custom to have at every meeting two active girls, so we are quite closely allied with our active chapter.

**Beta Delta—Chartered 1890**

University of Michigan, Ann Arbor,  
Michigan

With thoughts focusing on the approaching spring initiation, we are reminded of the initiation of December 5. At that time Beta Delta chapter increased its membership by five Kappas.

The activities preceding Christmas vacation included a faculty dinner and a Christmas party. At the latter affair, a traditional event, each girl received a comic toy accompanied by an original poem written by the donor. One evening during this last week before the holidays the Delta Gammas entertained our entire active chapter for dinner.

The first Wednesday of the new semester (February 16), Beta Delta had an exchange dinner with the  $\Phi \Delta \Theta$ s. Those of the group having dinner at the Kappa house spent the remainder of the evening playing bridge and patiently manipulating an unaccommodating ouiji board.

The active members entertained at a tea February 18 for the pledges. A rushing dinner was given February 23 for seven rushees. Tryouts for the all-campus junior girls play, always a source of interest this time of year, resulted in the assignment of parts to two of our juniors, Beth O'Roke and Barbara Telling. Barbara was also guest vocalist at the Michigan league February 25, which was Kappa night.

We have already begun practices for the annual intersorority sing, an event of early spring. We will sing the "Kappa Symphony," which has been newly arranged by Barbara Telling. May 6 has been chosen as the date for our spring formal.

*Personals*

Beth O'Roke and Florence Brotherton were tapped this fall for Wyvern, junior women's honorary society, which bases its membership upon activities and leadership. Jean McKay, recent initiate, is also a member of Wyvern.

VIRGINIA VOORHEES

**Detroit—Established 1901**

Must be we are getting old—the year is rushing by so fast. It is such a short time since fall, and already we are looking forward to our annual meeting in April at Ruth Sturmer Dewey's (Mrs. F. M.), B  $\Delta$ , and to the state luncheon in May.

Only the north suburban group met in December, but in January we had a large general meeting, a dinner arranged by Aletha Yerkes Smith (Mrs. H. R.), B  $\Delta$ . February saw the sectional meetings resumed, a tea, a bridge, and, in the case of the northwest group, a husbands' party. The east group is sewing for the Red Cross, and all four groups are busy devising ways and means for raising their kampship funds.

*Personals*

Among the new Kappas in Detroit is Helen Beck Crane (Mrs. H. H.),  $\Delta$ , whose husband recently accepted a call to the Central Methodist church. They came here from Scranton, Pennsylvania. A new Kappa, but an old resident, is Ruth Dalzell Chambe (Mrs. R. E.), alumna member of the local, Themian, who was recently initiated into Delta Gamma chapter.

Detroit association, extends sympathy to Roberta Collier Lewis (Mrs. Harry),  $\Delta \Gamma$ , on the loss of her husband in December, 1938. Mrs. Lewis is the recording secretary of Detroit association.

MARGUERITE HAAG CHURCHILL

**Gamma Delta—Chartered 1919**

Purdue University, West Lafayette,  
Indiana

Gamma Delta chapter is busy making plans for the Delta province convention, March 24 and 25. Margaret Hamilton was elected marshal, in charge of arrangements for the convention. We are expecting, in addition to the chapter delegations and province officers, several of the national fraternity officers. In anticipation of this coming event, the chapter house recreation room has just been redecorated with a complete new set of natural-wood finish furniture, and the chapter room is still in the process of redecoration.

Mary Ruth Craig was elected sophomore representative for the coming year of the Women's Self-Governing association, February 23.

JOSEPHINE THOMAS

**Fort Wayne—Chartered 1924**

The Fort Wayne alumnæ association has several things planned for the coming months which will keep us busy until early summer.

First to attract our attention is province convention at Lafayette, March 24 and 25. Many of us are planning to go this year as our own Mrs. Ella B. Clark is province vice-president.

We had so much success financially with the rummage sale last year that we have decided to have another one early in April.

Each year the Fort Wayne alumnæ association gives a luncheon for all Kappas in the northeastern part of the state. It is to be held in May again this year and we are looking forward to renewing friendships and acquaintances that we have made in past years.

In June there will be the annual picnic for active members home from school and for rushees.

*Personals*

Jane McBride is spending several months in Honolulu. Mary Alice Jones is visiting friends in Los Angeles, California.

Margaret Barker Richardson (Mrs. John

L.), M., our alumnæ president, is recuperating from a recent operation.

MARY TUCKER JASPER

### Delta Gamma—Chartered 1930

Michigan State College, East Lansing,  
Michigan

January 28, we initiated 11 girls: Betty Jo Achard, Helen Beebe, Julia Byrnes, Barbara Cardinell, Mary Helen Childs, Ann Colter, Judy Crozier, Mary Lou Dodge, Janet Goodell, Anna Jean Robertson, and Betty Wright. Initiation was followed by a formal banquet for the initiates.

We are excited over our new maple gateleg dining room tables, a gift from the Lansing alumnæ chapter. They make our dining room look large and elegant.

February 5 we had a tea for all the faculty members on the campus.

Our winter term formal was given February 11 at the Hotel Olds. As always, it was the best time we have had all year.

The Panhellenic dance took place at the Masonic temple, February 17. The actives entertained their escorts at the house for dinner before the dance.

#### *Personals*

Sally Howell and Rita Kasper, respectively, received the senior and junior scholarship rings this term.

Mary Boer was recently pledged to O N, national home economics honorary.

MARY BOER

### Lansing—Chartered 1930

Initiating our recently graduated seniors into the realm of alumnæ activities brought not only charming personalities but fresh ideas on painless money-making.

To supplement the successful rummage sales twice each year, to which the active chapter as well as alumnæ contribute generously of old furniture and clothing, a bridge tournament was planned after the monthly business meeting. Each member contributes 25 cents, the prizes for the evening depending on number of tables in play. A chart of all players' scores is to be kept and grand prizes given at the end of tournament. The remainder of money raised is to be set aside for an appropriate gift to the chapter house.

These two money-raising projects along with \$2 dues, with special inducement of \$1 per capita tax to new members, makes possible a generous contribution to Hearstone, one delegate's expenses to convention, a gift to the chapter house, and a civic contribution which was a row boat last year for the local Girl Scout camp.

BETTY SHIGLEY

### Grand Rapids—Chartered 1935

We are most proud to announce the publishing of a clever article, "Hell or Heaven After Forty," by Margot Hulbert in the February 4 issue of *Liberty*. To us the author is better known as Margot Bottorf. Although she has recently moved to Evanston, we still feel that Margaret belongs to us, she was such a vital force in our association since its founding.

Our only activity in the last two months, outside of our regular meetings, was a rummage sale February 1, which aided our financial situation in a most pleasing manner.

#### *Personals*

We are glad to welcome three new members: Evelyn Grimes Banta (Mrs. Howard), E. Eleanor Sproul Beaton (Mrs. James), E. and Jean Geyer, B. A.

KATHERINE C. SARGEANT

## *Epsilon Province*

### Alpha Deuteron—Chartered 1870, R. 1934

Monmouth College, Monmouth, Illinois

Still fresh in our minds is the party given for us by our pledges. The room resembled a tavern, with hat-check girls, cigarette girls, and red checkered table cloths.

At our monthly pledge-active meeting January 10, Miss Ruth E. Garwood, assistant professor of Spanish at Monmouth college, gave us an interesting account of her visit to Mexico.

January 13 found us enjoying dancing at college open house sponsored by our pledges. Black cats, umbrellas, and four leaf clovers were used to decorate the room.

At our scholastic tea, awards for the highest grades of the last semester were given to Margaret Jean Hutchison, active, and Janice Warner, pledge. Ruth Glenn received an award for having the most improvement in her grades. Our popular flute trio, Jeannette Patchin, Janice Warner, and Mary Lou Stewart entertained us.

#### *Personals*

Laura Davis is to play the leading role in the play, "Stage Door." Other Kappas taking part are: Ann Jones, Jeannette Patchin, Margaret Jean Hutchison, Bethany Evers, and Mary James.

MARY CAMPBELL

## Monmouth—Chartered 1934

In Monmouth all the sorority alumnae associations have their regular meetings the first Monday evening of the month. That helps everyone remember the time and lessens the possibility of conflicting engagements.

Miss Libbie Hamsher, a Monmouth resident who has made a study of local history, presented an interesting paper, "Know Your City," at our November meeting.

Two actives, Rosemary Field and Edith Omer, told of the training work with the new pledge class at the December meeting, and led in the singing of Kappa songs. Instead of having a Christmas "grab bag," we contributed to the local Crippled Children's clinic.

Our printed program shows the following features for 1939 meetings: January, a book review; February, scholarship award tea for the actives; March, a program featuring famous Kappas; April, a travel talk; May, a one-act play; and, in June, the annual commencement tea honoring the seniors of the active chapter and the visiting alumnae.

Our money-making project this year, although not calculated to bring in a large amount, should enable us to raise a fair sum by the sale of something quite inexpensive but useful. We are selling little booklets containing small name and address labels. First, the alumnae bought them, so that we each had one to show friends while taking orders. The booklet sells for 35 cents, and our profit is 10 cents. The sale is just starting so that we cannot report the amount raised.

If any alumnae association is interested in this plan and would like to have the name of the firm printing the booklets, I would be glad to supply it.

### Personals

It is good to know that Doris Holt Camp (Mrs. H. M. ), A<sup>4</sup>, Monmouth, is recuperating from a serious illness at Grant hospital, Chicago, where she has been receiving treatment for many weeks.

LOUISE PATTON

## Epsilon—Chartered 1873

### Illinois Wesleyan University, Bloomington, Illinois

After struggling through semester exams, we have settled down to the new semester with the gratifying thought that every pledge has made her grades. Epsilon chapter was second on the campus in scholarship, Alpha Gamma Delta having been .001 above us. Thirteen of us received a "B" average or better.

The pledges entertained the other Greek pledges on the campus with a tea dance on Valentine's day.

After the large snowstorm the actives were given a sleigh-ride by the pledges, after which

refreshments were served at the chapter house.

We have adopted a new plan of having a dinner meeting with the alumnae advisors every six weeks. At this time we discuss problems of the chapter.

We are proud of our new RCA combination victrola and radio, which we received for Christmas. We are adding some interesting new books to our library, having joined the Book-of-the-Month club.

At one of our recent pledge-active meetings, we took the current events test of *Time* magazine. Elizabeth Ratcliffe wrote the prize paper and will have her choice of any book.

Initiation was March 4. At the initiation banquet, Marjorie Dill was awarded the scholarship cup, and Betty Boulton the scholarship ring.

March 10 the pledges entertained the actives with the annual pledge dance at the Hotel Rogers. Mary Jane Cleaver was the chairman of the committee.

### Personals

Barbara Marquis and Beverly Larison have been elected to Pi Gamma Mu, national honorary social science fraternity.

Miriam Cavins is on the committee for the "Senior Swing," March 3.

Mary Hoblit is the new house president for the second semester.

Doris Pullman was Epsilon's delegate to the Epsilon province convention at Winnipeg, Manitoba, February 24 and 25.

Miriam Cavins was Illinois Wesleyan's candidate for queen of the President's ball of McLean county.

Beverly Larison attended initiation at Beta Lambda, where her cousin, Barbara Tuthill, was initiated.

MAXINE McANENEY

## Bloomington, Illinois—Established 1895

One bright day well over 40 years ago, a group of young women known as the Bloomington alumnae association of Kappa Kappa Gamma donned their best bonnets and shawls, tucked the children in the buggies amid baskets piled high with luscious things to eat, called "giddap" to Dobbin and jogged their way to the farm home of Nettie Greenlee Benjamin (Mrs. Frank), E, for a picnic.

The day was a happy one, the weather was fine, the children had a good time seeing the farm with all its curiosities, the food was delicious and the Kappas—well—of course they had a wonderful time; such a good time in fact that they voted to make it an annual affair.

Fashions changed and automobiles replaced the horses and buggies, but the good times that the Kappas have remain always the same. So throughout all these 40-odd years not even the weather man could interfere with this

annual affair which became known as the Benjamin picnic, so named because of the hospitable hostess who has never ceased to welcome the Kappas to her home on this, their play day of the year.

### Personals

Grace Parker, who is enjoying a year's leave of absence from her teaching in Bloomington high school, left February 17 for a tour of old Mexico.

Charlotte FitzHenry, E, is working for the *Bloomington Daily Pantagraph* as writer of feature stories.

Alice Beyer, E, is working on her master's degree in the college of education at Northwestern university.

Virginia Brian, E, and Elizabeth Jones, E, have returned from a motor trip to California.

ROBERTA S. PARKER

### Eta—Chartered 1875

#### University of Wisconsin, Madison, Wisconsin

Eta chapter started off with a bang following Christmas vacation, when Dorothy Boettiger reigned as "Pre-Prom" queen, January 7. Dorothy is also vice-president of the *Daily Cardinal* board of directors.

Next, February 1 saw the Moore twins come through with several ribbons in the Little International horse show. In the novice equitation class Alma won a first and Cecelia a second. In the intersorority class Alma took second place and Cecelia fourth. In the all-university class Alma took second place.

February 3 *Badger* Beauty Cecelia Moore served in the Junior prom court of honor.

February 12 the  $\Phi \Gamma \Delta$  fraternity entertained our whole chapter at a buffet supper at their chapter house.

Jane Talmadge Rikkens, H alumna, and Gladys Dingee, the new chapter president, attended the province convention at Winnipeg, Canada. Gladys recently served as assistant chairman for Vocational Guidance week, sponsored by Women's Student Government association.

DOROTHY BOETTIGER

### Madison—Established 1914

Not until February have we been able to have a program at one of our meetings, with the exception, of course, of the Founders' day banquet.

The matter of becoming organized for the year took up our time in September, and the November meeting was principally a business one, to discuss ways and means of raising money to meet our pledges.

There was a report on the Olin memorial scholarship fund, and there was considerable

discussion as to whether our goal of \$5,000 could be reached in the near future. Besides this, money was needed for the regular scholarship our association carries each year, and for the pledge we have made to the Hearthstone fund.

Hence, at our January meeting, each member brought delicacies of all kinds, cakes, candies, cookies, etc., and we repurchased these things, one might say. Each member was also asked to earn \$2 before the end of the year, and report how she had earned it.

In February, Mrs. Francis J. Bloodgood, one of our own members, showed her movies taken in Switzerland this last summer, and in March, Miss Eleanor Mathews, interior decorator in Madison, will speak to us on phases of her work.

ELOISE SEAVERT EAGER

### Milwaukee—Established 1919

Our last meeting was a pleasant and inspiring one, at the home of Amy Allen. It was called an old time Kappa meeting, and each of us was expected to bring with us some souvenir of our college days. Miss Allen invited "out-of-townners" who were college chums of hers to be assisting hostesses. Minnie Riess Detling (Mrs. John), Anna Rietow Steffan (Mrs. A. L.), Florence Rietow Volrath (Mrs. Walter), and Rhoda Rietow Riess (Mrs. Wm.), of Sheboygan; Mary Alice Gillen Higbee (Mrs. Kenneth), of Ripon, and Maude Munroe, of Baraboo. Also assisting was Jessie Corse Kachel (Mrs. Wm.), of Milwaukee. All these women were Eta Kappas. Newcomers to Milwaukee who attended meeting for the first time were Nancy Nunnally, X; Jane Williams Cameron (Mrs. A. E.),  $\Delta$ , of Racine; Suzann Graybill Hoelter (Mrs. E. H.), B T; and Harriet Copeland Holman (Mrs. David), B Z.

New officers elected were Jessie Corse Kachel (Mrs. Wm.), H, president; Janet Harris Davidson (Mrs. Arthur), H, vice-president; Alberta Nicodemus Schultz (Mrs. O. Delwin),  $\Delta$ , secretary; and Lee Elliott Lindsay (Mrs. Herbert), H, treasurer.

We were happy to have with us at our Christmas meeting the following active girls: Jean Park, H; Marilyn McKnight,  $\Gamma \Delta$ ; Betty Keppler, B  $\Delta$ ; and Betty Hoff, T.

FRANCES S. FELD

### Chi—Chartered 1880

#### University of Minnesota, Minneapolis, Minnesota

To start off the winter quarter, Sally Hagerman, a new pledge, was elected snow queen of the first annual winter carnival at the university. She is also president of the freshman executive board of Y.W.C.A.

Our winter formal was again at the St. Paul University club February 3. We were pleased to see many of the alumnae.

The alumnae gave the chapter three plaques to award to the outstanding pledges for scholarship, activities, and adaptability. Jean McGee, Barbara Kaysen, and Charlotte Brings won the awards respectively.

We have 16 new wearers of the key: Barbara Badger, Gloria Grimes, Jeanette Glueck, Nancy Lou Mackall, Helen Louise Hayden, Mary Elizabeth Johnson, Elizabeth Woodruff, Betty Ryland, Charlotte Brings, Jean McGee, Barbara Kaysen, Mary Treacy, Betty Ann Eggleston, Charlotte McLaughlin, and Alice Nison.

Betty France and Betty Ryland were the two delegates chosen to attend Epsilon province convention at Winnipeg, February 24 and 25. Winnipeg seems to have shown them a wonderful time from all reports, and they all brought home something that will be of future benefit to the chapter.

We are proud of Mrs. Donald McCarthy, who was elected president of Epsilon province.

VIRGINIA MORCK

### Minnesota—Established 1892

It seems to take more than sub-zero weather and treacherous driving to keep many of us away from an alumnae meeting, for there were approximately 130 at the home of Dorothy Sheerer Cooper (Mrs. Wm. S.), X, January 23. Some there had not been to an alumnae meeting in years, which speaks well for these evening meetings. After our regular business meeting we were entertained by Alice Dougan Donovan (Mrs. Percy W.), X, who reviewed more than 20 books in a most concise and interesting manner.

The three plaques given to the active chapter by the association were presented to the girls February 13 by our president, Theodosia Foote Van Fossen (Mrs. Robt. L.), X. At the end of the first quarter the three pledges who have been the most outstanding in scholarship, adaptability, and activities will have their names engraved on the plaques. These will hang in the chapter house. The girls who achieved these honors were Jean McGee, scholarship; Charlotte Brings, adaptability; and Barbara Knox, activities. That the active girls may know more of the alumnae, twice a month a few girls from each alumnae group go to the chapter house Monday night for dinner and meeting.

Two of our members are attending province convention at Winnipeg: Theodosia Foote Van Fossen (Mrs. Robt. L.), X, as our delegate, and Carolyn Beach McCarthy (Mrs. Donald), X, province vice-president. The delegates from Illinois and Wisconsin were greeted at the station here by some of our alumnae, and as an "aftermath treat," we who could not go are looking forward to a visit from Isabel Culver Gregory (Mrs. Lewis T.), province president, en route home from convention.

HELEN COOK BATHAM

### Upsilon—Chartered 1870

Northwestern University, Evanston,  
Illinois

Elections were February 20. Ruth Carolyn Johnson is our new president; Jane Edelen, house president; Mary Lou Hardy, head of standards; Peggy Parker, pledge captain; Joan Hoff, rushing chairman; Katherine Wenter, assistant rushing chairman; Ardean Alexander, recording secretary. We sent Jane Edelen and Frances Garetson to the province convention in Winnipeg; our new president also went with them.

Frances Sesler, a pledge, who was our Navy ball queen, has also been elected *Syllabus* beauty queen.

Again this year, Scotty Noe has two of her songs in the Waa-Mu show. Lillian Townsend, Frances Sesler, Barbara Collisi, Betty Carlisle, Josephine Balhatchet, Joan Hoff, Alice Kimball, and Pauline Nutt are in the show.

February 11, we had our annual mothers-daughters breakfast at the Homestead. After eating we all spent a most enjoyable hour in front of the spacious fireplace singing Kappa songs and taking pictures.

ELOUISE HARTMANN

### North Shore—Established 1910

This year our association has provided an interesting series of meetings. In the fall our directory is sent to all members. This little blue book with the inscription "It is a wise Kappa who keeps her connections with her fraternity," includes a list of members with their telephone numbers, addresses, and chapter; the officers' names; and a list of the meetings of the year, with the place, date, hostesses and entertainment.

Our meetings include everything from "corned beef to caviar"! Two meetings are set aside for the election, installation, and reports of the officers. A tea in the fall welcomes the old and new members. Other luncheons include travel movies, Founders' day luncheon, garden hints, and a fashion show. Our June luncheon is in honor of the graduating seniors, and the December tea is a Christmas party for our children.

We are happy over the spirit of friendship which exists in our association, for that and our interesting programs have brought out many new members this year.

ELIZABETH FOGARTY FENCL

### Chicago Intercollegiate—Established 1931

Chicago Intercollegiate has had two successful benefits during the past few months. November 30 a dramatic tea was given at the Kappa house and February 8 a luncheon and bridge party was given at the Milk Foundation. Both parties were planned by

Louise Hale (Mrs. T. B.),  $\Gamma$  T, chairman of the ways and means committee, in coöperation with Maren J. Hattstaedt (Mrs. John R.), K, president, and Irma W. Shehan (Mrs. R. L.),  $\Gamma$   $\Delta$ , vice-president and chairman of publicity. The benefits were successful not only because we raised funds to contribute to Rose McGill, Hearthstone and Kappa Kampships, but also because they were among the most enjoyable we have ever had.

Our next meeting April 5 at the Woman's University club promises to be an interesting one, for Ilya Neushul, a former member of the political cabinet in the government after the abdication of the Czar of Russia, will be the speaker. At this meeting also will be the election of officers for the coming year. With the interest and enthusiasm we have had among our members during the past we feel sure that the association under the guidance of the new officers will continue to grow and go forward.

TESSA W. ASHTON

### Beta Lambda—Chartered 1899

#### University of Illinois, Urbana, Illinois

Eighteen girls were initiated February 18, and we were proud to have with us Mrs. J. A. Tuthill, E, of Bloomington, Illinois. Mrs. Tuthill was initiated in 1875, and was the first grand marshal of the fraternity. She pinned the badge upon her granddaughter, Barbara Tuthill. The initiates were: Bess Yost, Virginia Vance, Mary Elizabeth Thompson, Bettie Teetor, Margaret Stumpe, Peggy Coleman, Joan Fleming, Elsie Mae Bittinger, Barbara Tuthill, Lyle Schwabe, Jeanette Savage, Joan Savage, Nancy Robb, Nancy Phalen, Marte Landis, Letitia Holt, Nancy Hall, Mary Margaret Grant.

We all envy our province president, Mrs. L. T. Gregory, T, and our newly-elected president, Mary Scott Stewart, their trip to Winnipeg, for Epsilon province convention. We are hoping to have as guests the Epsilon chapter of Bloomington when we show moving pictures of the 1938 national convention.

EMILY RUTH

### Champaign-Urbana—Established 1918

Beta Lambda alumnae have had two dinner meetings at the chapter house in January and February. Both meetings were given over to our definite project of the lighting situation for initiations this year. Robes were also washed and repaired by alumnae during one of the meetings.

The February meeting was a discussion and accounting of a recent meeting attended by three alumnae in the Women's building, with the dean of women and other sorority alumnae, advisers to the active chapters on the campus. There were many interesting dis-

cussions concerning house rules, scholarship, girls who prove they are not fitting in with standards of the house, Homecoming guests at houses, parents' responsibility for girls in sorority houses, the housemother and her responsibility. Those of us attending brought these facts to our alumnae and felt a number of vital points were presented. Isabel Culver Gregory (Mrs. Lewis T.), E, province president, from our chapter, went to the meeting in Winnipeg.

MILDRED K. MORROW

### Gamma Sigma—Chartered 1928

#### University of Manitoba, Winnipeg, Manitoba

Our annual spring formal was given February 13, in the main dining room of the Fort Garry hotel. Many of the alumnae chapter joined in the fun, and we all felt that the party was a huge success.

January 31 formal initiation services were conducted for Margaret Hurley, Marjorie Gardiner, Diana Dudley, Marjorie McKinnel, Dorothea Neil, Ellen Thorson, Jean Vinson, and Ruth Varley. Following initiation we had a banquet in honor of our new initiates. Ruth Varley, having been chosen as best all-round pledge, was awarded a prize.

Excitement and anticipation have prevailed among us for some time, as we have been preparing for the seventh Epsilon province convention, which is in session as I am writing this letter. We of Gamma Sigma feel it a great honor and privilege to receive the delegates here in Winnipeg. It is our sincere hope that all the girls have enjoyed coming here as much as we have enjoyed having them. Shirley Johnston was chosen as marshal for convention, and Hope Rutherford and Phyllis Minhinick were our senior and junior delegates respectively.

Jean Vinson, a new initiate, took part in the university Glee club's recent production, "Iolanthe."

MARGARET MOORE

### Winnipeg—Chartered 1928

The November meeting of the alumnae association was November 2, a buffet supper in honor of our pledges. November 6 we were entertained by the pledges at a tea in the home of Diana Dudley.

Our last meeting for 1938 was December 7, arranged by Virginia Barber and Marjorie Hunt. Isabel Clark, national vice-president of  $\Pi$  B  $\Phi$ , gave us an interesting talk on inter-fraternity relations. We also supplied a Christmas hamper to one poor family.

The actives and alumnae met together in January. Owing to the illness of the speaker the usual business meeting was carried on and mutual problems discussed. Jessie Malcolmson took the chair for the discussions. A current event group, sponsored by Ruth Robertson

and Kathleen Griffiths, was the main theme of the February meeting.

The redecoration of our ward at the Children's hospital is exciting an interest just now. The sponsoring of this ward is the Winnipeg association's philanthropic project.

February 13 was the date of the annual spring formal, at the Fort Garry hotel. It was well worth taking in and we all enjoyed ourselves.

We are all looking forward to province convention and many plans are being "hatched."

JESSIE MALCOLMSON

### Gamma Tau—Chartered 1929

North Dakota State, Fargo,  
North Dakota

With province convention at the home of our Canadian neighbor, Gamma Sigma, we were intensely interested first in getting our delegates ready to go, and then upon their return, hearing their reports. Mary Beth Lewis led a discussion on pledge training, and our other delegates, Helen Landbloom, Marie Anderson, and Jean Heller, took part in other round tables.

February 12 the pledges entertained the actives at a sleigh ride and supper party. Another project for which the pledges are responsible is the series of auction sales of everyone's "white elephants."

Continuing our fraternity entertainments we recently had the A Γ Ps for a tea dance at which, inconsistent as it may seem, we served apple cider and doughnuts.

Dolores McDowell, Mildred Cone, and Helen Landbloom were recently initiated into Art club, the honorary art society on this campus.

Ten girls of the chapter are members of the cast of this year's "Bison Brevities." The brevities are the all-school talent show produced every year under the sponsorship of Blue Key honorary fraternity. The selections for the show are made entirely on a competitive basis.

VIRGINIA MCMILLAN

### North Dakota—Chartered 1926

With questions and answers the current American game, Gamma Tau staged its own "Information Please" on Kappa news. The executive committee put their heads together and during an evening of much fun, concocted a quiz reminiscent of pledge training days.

The questions included those things that every good Kappa learned in freshman days, but about which each has become a little rusty. Such facts were asked as details of Kappa founding, founders, dates, charities, Gamma Tau history, and positions of important Kappa personages plus some questions on the last Key.

Many of us who had forgotten to brush up on our history were much ashamed of our scores, but you can be sure that we won't be caught again, for we have found such an interesting and educational meeting on some phase of Kappa life an addition to our group's yearly program.

FRANCES PROBST AKELEY

## Zeta Province

### Theta—Chartered 1875

University of Missouri, Columbia, Missouri

Theta chapter had initiation February 25, for 14 girls: Martha Bryant, Virginia Capps, Harriett Bobnett, Anne Walker, Emilee Burnett, Mary Margaret Barnhart, Betty Donnell, Elizabeth Harris, Mary Louise Himmelberger, Alice Harlkess, Margaret Barry Robertson, Betty Jacque Smith, Janet Jacquin, and Helen Wilson.

Anne Walker won the scholarship key, and Harriet Bobnett won the activity key.

Katie Merrill Smith, junior, has been chosen to play the lead in the Workshop play, "The Circle."

ELIZABETH ANN NYE

### Beta Zeta—Chartered 1882

University of Iowa, Iowa City, Iowa

With semester worries and finals over, we are settling down once again—to a more or less sane and routine existence. Geraldine

Genung has been nominated for treasurer of Y.W.C.A., and both Ruth House and Mary Elise Clapsaddle have been selected as members of the Orientation council.

Members of this year's *Hawkeye* staff include Sally Tubbs, the first girl sports editor of the *Hawkeye*, Margaret Kuttler, Dorthea Spaulding, Geraldine Genung, and Jeanette Andrews.

In the first dramatic production of the new year, "Johnnie Johnson," the rôle of Minnie Belle Tomkins is played by Dorothy Ward.

Dorothy Gleysteen is working on the hospitality committee for the Vocational Guidance conference soon to be in Iowa City.

ROSEMARY CHASE

### Beta Zeta—1921

At all of our meetings we stress the social side. We have had meetings once a month since October either at the homes of Kappas or at the chapter house. We try to have mostly

dinner meetings, so that more can be present. At each meeting we have a short business meeting with a report from each committee chairman, all of whom keep in close touch with the active chapter.

Our last meeting of the year will be a supper for the seniors in May. At this meeting the new officers will be announced by the executive committee, and the active rushing chairman will discuss the fall rushing plans and go over the list briefly.

#### Personals

We are sorry to lose, for the present at least, Dorris Brownlee Martin (Mrs. Thomas), who is now living in Washington, D.C., where her husband is a Republican congressman from Iowa.

GEORGIA M. WOOD

#### Cedar Rapids—Established 1919

This being the last correspondence to be sent to *THE KEY* this year, it seems fitting and proper to mention a few things the year has brought us as a whole.

One of the most important accomplishments, we feel, is the binding together even more closely the ties that exist for us as a small Kappa group. During last year and this, we have gained seven new members and lost only two, and I, as one of the newly-acquired, can brag a bit and say that they are all truly part of the group and have been made to feel they belong.

Although we didn't make enough money to pay off the national debt, we did make enough to send a delegate to our province convention in April and to buy material for our charity sewing project, both of which are genuinely worthwhile.

Our enthusiasm has not only lasted, it has increased; and the continued cooperation and friendliness within the group is due in a large part to the efforts of our president, Helen Larimer, B Z, and to the hostesses for their pleasant hospitality.

We are all proud of being Kappas and are glad to have the opportunity to keep in touch with "things Kappa" through our alumnae association and these letters.

GENEVIEVE McMILLAN

#### Omega—Chartered 1870

##### Kansas University, Lawrence, Kansas

January 12 we entertained some of the faculty at dinner. A few weeks after that finals began, and we were kept quite busy for awhile. Then came a much needed mid-semester vacation. Everyone came back feeling more fit to study, to play in the intramural sports, and to enter into university activities.

We played off ping-pong matches, basketball games, darts and free-throws with fair success. It appears that we'll have to work a

little harder to retain the intramural championship for the sixth consecutive year.

February 9 we entertained guests at a buffet supper and hour dance.

We are honored and happy to have with us this week Mrs. Amend, our province president. She has given us many interesting and stimulating suggestions from which I am sure we shall profit.

From February 20 to 24 the dramatic club of Kansas university is presenting a production, "Cum Laude." It portrays the history of Kansas university from its beginning 75 years ago to the university of the future. Betty Gene Sayles, Betty Ann Yankee, Mary Noel, Mary Jo Connell, and Patty Ledyard are participating.

February 24 and 25 we are conducting initiation, and 18 new girls will soon be wearers of the key.

DORIS JOHNSON

#### Sigma—Chartered 1884

##### University of Nebraska, Lincoln, Nebraska

In order that students might become better acquainted with their instructors, our chapter gave a faculty guest night in February. Each of the girls asked a professor to be her guest at a buffet supper which took the place of a regular guest night. Eighteen faculty members were present for dinner and informal entertainment afterwards. Kappa is the first sorority on this campus to have such a guest night; we hope to make it an annual affair.

Harriet Cummer is Sigma's candidate for best-dressed girl in the forthcoming election annually sponsored by the Associated Women Students board. Presentation of the contest winner will be at the "Coed Follies," to which we have submitted a skit.

More than 20 Kappas were invited to the Mortar Board tea February 19 to reward high scholarship.

Tentative plans have been made to add to the chapter library by having each graduating senior give her favorite book to it when she leaves.

BETTY MEYER

#### Lincoln—Chartered 1903

Our December meeting was at the home of Ruth Kadel Seacrest (Mrs. Joe), with our new pledges as guests. This meeting was preceded by a luncheon, after which our active chapter president, Betty Jane Hopewell, introduced each pledge.

Frances Westervelt Flansburg (Mrs. Leonard) was hostess at the meeting February 11. Three new members introduced were: Jeanne Rowe, Helen McLaughlin, and Helen Ann Rex, all members of Sigma.

Our annual banquet will be March 17 at the Cornhusker hotel. We are asking the Omaha alumnae to work with us this year, and have invited Helen McCague Thomas (Mrs.

Robert) to act as co-toastmistress with our own president, Faith Dedrick Kimball (Mrs. Curtis). Our banquet this year will climax the initiation of our pledges the afternoon of March 17.

We have had record attendance at our meetings this year, and to date have 40 paid memberships. Our next meeting will be March 11 at the home of Elizabeth Clark Turner (Mrs. H. R.).

HELEN JANE JOHNSON

### Omaha—Established 1920

With the new alumnae year again started we have tried to make each meeting entirely different and offer some definite program which will interest our members and make them active alumnae. Our first evening meeting was November 2 at the home of Margaret Witter Page (Mrs. Roy), ΠA. We had an attendance of more than 60 members. Of special interest to all were the colored movies of convention and an enjoyable report of the activities there by Helen Thomas McCague (Mrs. Robert), Σ, our alumnae president and convention delegate.

December 8 Frances Goltrey Whitlock (Mrs. Ernest), B Θ, entertained at luncheon. After a short business meeting the afternoon was devoted to making tarlatan dolls to be filled with Christmas candy for the South Side social settlement, which is one of our annual charity projects. To top the meeting off successfully Frances Goltrey Whitlock (Mrs. Ernest), B Θ, donated a pair of hand-knitted mittens for an impromptu drawing.

#### *Personals*

Jean Beachly, Σ, who is now located in Washington, D.C., in Senator E. R. Burke's office, was a guest at two of our meetings this fall during her short stay in Omaha.

Our January dinner was at the home of Helen Thomas McCague.

Elizabeth Englebeck Searle (Mrs. Don), B Z, had the February meeting. After luncheon a nominating committee was appointed for the selection of new officers and the delegate to province convention. Chairman of this committee is Georgene Rasmussen Jensen (Mrs. Werner), H. After the meeting was adjourned the members sewed for the Visiting Nurse association.

ROMA DE BROWN AGEE

### Gamma Alpha—Chartered 1916

#### Kansas State College, Manhattan, Kansas

Valentine's day was acknowledged at Gamma Alpha with a dinner and hour dance for all Gamma Alpha sweethearts. It was lots of fun, and there were about 65 present.

The benefit bridge given at the chapter house February 1 was enjoyed by all. We hope the patronesses and alumnae were as well pleased as the active chapter.

Betty Lee Doctor is our candidate for St. Patricia at the St. Pat's prom, March 18. Also we are glad to welcome back Gwendolyn Lee this semester.

Gamma Alpha has been enjoying the culture programs Friday evenings. February 24 we had as our guest the dean of women of the college. She spoke to the girls after dinner.

February 22 we had election and announced Margery Morris as our new president. Other officers are Virginia Ray, pledge mistress; Carrie McLain, standards chairman; Marjorie Moree, scholarship chairman; Gwen Lee, treasurer; Betty Bonnell, corresponding secretary; and Evelyn Smith, recording secretary.

As the spring semester moves on Gamma Alpha is planning dessert dances, chapter picnics, province convention, April 14, and many other activities, including spring formal April 28.

MARYBELLE CHURCHILL

### Gamma Alpha—Established 1921

An innovation this year which we feel adds much to the spirit of our meetings, is the use of the opening ritual. Our January meeting was a pot-luck luncheon, followed by the business meeting and social hour. We met at Louise Wann Harwood's home which was just completed this winter. Louise was assisted by Margaret Parker Swim (Mrs. Harold), Γ N. The attendance was not 100 per cent as several of our members were ill, but we managed to make \$2.65 on the luncheon.

Our social sponsors, with Mrs. E. B. Keith as chairman, took charge of our spring benefit bridge, and they surely made it a success, as we are now \$35 richer. The bridge was at the Kappa Kappa Gamma house February 7, with both an afternoon and an evening session. Receiving in the afternoon were Mrs. Mavity, our housemother, and Alice McCartney Sayre (Mrs. Edwin), I, and in the evening, Margaret Parker Swim and Louise Wann Harwood (Mrs. N. D.), Γ A. The house looked festive decorated with American beauty roses and other valentine trimmings. Our newly-organized Mothers' club, as well as the alumnae, assisted in selling tickets.

Also during February, Mrs. Mavity entertained the Kappa Mothers' club at a buffet luncheon at the Kappa house. After the luncheon, the mothers hemmed linens for the house, and enjoyed a social hour.

#### *Personals*

We shall all be sorry to lose Naudia Dunn Corby (Mrs. Harry), Γ A, who is moving to Topeka this spring where Mr. Corby will be the new assistant state manager of the Home Owners' Loan corporation.

MARY ELLEN HEDRICK

### Topeka—Chartered 1926

Our last meeting was February 14 at the home of Edith Earl Gray (Mrs. Arthur D.). Everyone was delighted and thrilled with the pictures of Kappa convention which were shown, and I do believe we would have stayed all night looking at them if the film had held up under the strain. After the pictures we sang Kappa songs.

This year we have been striving to carry out some of the suggestions given at convention, and we have been most successful in all we have undertaken. Among them is our co-operation with the city Panhellenic organization by assisting in paying for a mid-morning breakfast for pre-school children in a settlement house, buying shoes and clothing for poor children, and giving certain set funds for helping the city nurses in the care of young babies. We feel that through this work with Panhellenic and the glasses we bought at Christmas time for two children, we have accomplished a great deal in our charity work.

Our next meeting will be at the home of Mary Hopkins, and our program will be "Kappa History."

#### Personals

Ruth Redman Ludy (Mrs. Ben) was unable to be at our last meeting as she was in Des Moines helping to plan our province convention which will be at Columbia, Missouri, in April.

We are sorry to lose Helen Graham Shinn, who has moved to Lawrence, Kansas, but we hope she will be happy at the University of Kansas as the Sigma Nu housemother.

We are happy to welcome Meriam Blankenship Hardman (Mrs. John),  $\Gamma A$ , who has moved here from Salina, Kansas, with her husband and two little girls; also Josephine Skinner Hogarty (Mrs. Ray),  $\Gamma A$ .

We were pleased to have Helen Louise Swan,  $\Gamma A$ , with us at our last meeting. She has been in California for the past two years and is now home visiting and also working in the state legislature. She plans to return to Los Angeles when legislature is over.

MARY JANE SULLIVAN

### Wichita—Chartered 1928

Now that we have raised the funds for our kampships in Wichita this year, you may wish to know how we did it and what we made. Again, talented Mrs. Arthur Black gave a play review for us, this time presenting "Robert's Wife," by St. John Irvine, eminent Irish playwright. We netted \$61.50. With this amount, plus the \$16 left from last year's fund, we shall be able to maintain our kampships, pleasurably, in Wichita this summer.

It may be interesting to you to know that last year we gave 34 day camp kampships, costing 50 cents apiece to 34 deserving Girl Scouts, 10 of whom came from the Wichita Children's home. We furnished them also

with handicraft materials, costing \$8.55, and carfare, amounting to 45 cents, making a total of \$26.

To the tubercular camp we contributed \$20 which was used to defray the transportation expenses of three girls for six days a week from June 6 to August 20. This amount also paid for some of the milk provided for them at the camp.

To Bide-a-wee, we sent 10 deserving Girl Reserves from the six intermediate schools, paying in whole or in part for one week's vacation for each, which amounted to \$44. It was most gratifying to receive a letter from one of the Girl Reserve leaders who said, "You build more effectively than you know when you build growing girls." This was compensation large enough for all our effort.

Leora Smith Neer (Mrs. L. G.),  $\Delta H$ , and Jessie Wooldridge Brosius (Mrs. Frank),  $\Theta$ , tied for first place this year in the ticket sales contest for the play review. Thirteen was their lucky number.

Since we save all of the net profits from our play reviews for our kampships, we have raised the price of our luncheons to 50 cents to help defray other expenses.

EDITH COOMBE GRIFFITH

### Gamma Theta—Chartered 1921

#### Drake University, Des Moines, Iowa

Gamma Theta presented its second annual musicale February 12 in the Drake lounge. Marion Pidgeon, Lelia Smith, and Frances Petry played piano solos; Ruie Osmundson gave two readings; Mary Danforth played two selections on her harp; and Kathryn Rossman and Helen Vrooman sang.

Tea was served afterward and Mrs. Esther Cohrt, former housemother, Mrs. Irma Buth, new housemother, Mrs. D. W. Morehouse, wife of the university president, and Mrs. Wayne Wilson, alumnae president, poured. Frances Petry and Dorothy Peak were in charge of arrangements and programs.

Another victory was scored by the Kappa chapter on the Drake campus when we won the fifth annual sweetheart sing. It was a joyous event, and we are indebted to Frances Petry for her excellent direction. We were presented with a trophy.

Ruie Osmundson was selected as the duchess of this year's Fine Arts ball. This is given every year by the fine arts college.

Gamma Theta placed second in scholastic averages for 1937-38 among the sororities.

Four girls were pledged at the close of the mid-semester rush week. The Panhellenic rushing tea was the main event of mid-semester rushing.

#### Personals

Katharine Farber was invited to join International Relations club, a study club on the Drake campus.

Evelyn Graves, Frances Barker, and Pat

Patterson are Gamma Theta beauty candidates of the final 12 selected to be sent to George Petty for final judging. Petty will choose the six most beautiful and name Miss Drake winner over all.

Kathryn McKenzie was voted the most outstanding senior to represent Gamma Theta at the province convention.

Blanche Young is to be the delegate from Drake university's Panhellenic council at the Panhellenic convention in Columbia the latter part of March.

Dorothy Welch is in charge of "Spinsters' Spree," the annual dance sponsored by the Women's league.

Drake beauties are to be announced at the eighth annual Ballyhoo ball to be given March 11 by members of  $\Theta \Sigma \Phi$ , women's international honorary journalistic sorority. Blanche Young is in charge of advertising, Kathryn McKenzie is managing publicity, and Katharine Farber is in charge of ticket sales.

A beautiful tea service was given to the chapter by the Mothers' club for Christmas, and the alumnæ gave us a silver tray to match it. Mrs. Cohrt gave the chapter a ping-pong table and service.

KATHARINE FARBER

### Waterloo—Chartered 1938

Due to the fact that our group is quite small, money-making has become our greatest problem. We are realizing more and more how necessary a few extra dollars are for us to accomplish anything locally or to be helpful to the national organization.

However, in spite of our limitations, we were able to bring a little Christmas cheer to one needy family in Waterloo, and our sewing for the Visiting Nurse association and one local hospital is still under way. The consistently good attendance at all of our meetings seems to indicate an enthusiasm for the future progress of the group.

#### Personals

We regret the loss of Eunice Kerr Truesdell (Mrs. David E.),  $\Phi$ , our secretary, who has moved to Tophill manor, Passaic, New Jersey. Jane Rhoads, B O, has taken over the duties of secretary.

We are happy to have Lanette Thomas Ir-

win (Mrs. Ronald), F  $\Theta$ , and Jean Clarke, B Z, join our group.

JULIA RICE SLEMMONS

### Gamma Iota—Chartered 1921

#### Washington University, St. Louis, Missouri

Before the grand rush of finals began, we had our Christmas party December 18. This year we gave a vesper service first, with carols and Christmas stories, and then exchanged presents and had tea. We all worked hard during finals and are happy to relate that we succeeded in raising our scholarship average. Our spring formal dance, January 31 at the Greenbriar Country club, was a fitting climax to our between semesters' vacation.

The intersorority sing, an annual event at Washington university, is to be February 25. With practicing for it and preparing for initiation we have had our time well filled. Initiation for 15 girls was January 22, with a banquet following that night. The following girls were initiated: Jane Bonnel, Mary Boyd, Jane Clark, Jacqueline Davis, Margaret Georgi, Margaret Allen Hauk, Jane Hubert, Dean Maize, Nancy Roeder, Cordelia See, Betty Turner, Betty Tyzzer, Marion Williams, Eugenie Andrews, and Gladys Watkins.

#### Personals

Gamma Iota has chosen Bette Middleton as ideal senior to compete for the award at province convention.

RUTH REUSS

### St. Louis—Established 1903

One of the most interesting programs of the year was given at the February supper meeting by Mrs. Irma Rombauer, a Kappa mother and the author of *The Joy of Cooking*. Mrs. Rombauer has another cookbook in the hands of the publisher at present of which she gave us a fascinating preview.

Another highlight in February for the St. Louis alumnæ was the Gamma Iota initiation and banquet, Washington's birthday. Eleanor Wright Houts (Mrs. Charles) I, was the principal speaker at the banquet, representing the alumnæ.

LUELLA GILMORE SWAHLEN

## Eta Province

### Denver—Established 1899

Orchids to the program committees for three more successful meetings of the Denver alumnæ association.

At the Christmas meeting we were addressed by Miss Elizabeth Fackt of the foundation for the advancement of social sciences

of the University of Denver. Her subject was "Women's Status in International Affairs." There were many members of the active chapters of Beta Mu and Delta Zeta present.

At our February meeting Floyd L. Sampson, doctor of philosophy of the University of Denver, spoke to us on "Integrated Personality."

We were fortunate in securing Louise Mullin, considered Denver's best dramatic reader, to read a play for members of the association and their friends February 8. Tickets for her presentation of "Robert's Wife" actually sold themselves, and we were more than pleased with the success of this undertaking.

The members of the Denver alumnae association express their sympathy to Ruth Ringland, Σ, on the death of her mother, Mrs. Myrtle Ford Ringland, in February 1939, in Denver, Colorado.

The sympathy of the fraternity is extended to Agnes Johnson Warner (Mrs. Julius H.), Σ, in the death of her husband, Julius H. Warner, in February 1939, in Denver. Mr. Warner, a consulting engineer, is survived by his widow and three children, Wilhelmina, Julius, Jr., and Richard Warner.

### Gamma Beta—Chartered 1918

University of New Mexico, Albuquerque,  
New Mexico

Time flies, and here it is spring in New Mexico again.

The new semester brought Gamma Beta a permanent trophy, the Panhellenic scholarship cup which we have won three successive semesters. With the new semester came bids from honorary societies. Mary Helen Grahl and Velma Gallagher have pledged Δ Φ Δ, honorary Art fraternity.

The Mothers' club has just had our sun-room redecorated in turquoise blue, yellow and rust. This new room has become the pride of the Kappa house.

Betty Power and Anita Clayton, music majors, gave their senior recitals in February.

Anita Clayton and Barbara Young have been nominated as candidates for *Mirage* beauty queens, and Billie Ruth Springer has been nominated for popularity queen.

This chapter entertained the local X Ω chapter at our monthly Sunday night buffet supper.

Spring elections for Gamma Beta have been conducted. Louise Lipp is our new president-elect and the other officers are: chairman of standards, Billie Ruth Springer; pledge captain, Billie Ruth Springer; treasurer, Mary Dunn Jamison; registrar, Betty Jane Burton; rush chairman, Mary Dunn Jamison; rush party chairman, Mary Helen Grahl; Panhellenic representative, Mary Helen Grahl; marshal, Guinivere Head; house president, Betty Rolland; and efficiency chairman, Edith Coppedge.

Gamma Beta looks forward to meeting our new field secretary, Leonna Dorlac, who will visit us in March.

MARIE NEER

### Albuquerque—Established 1921

This year our association has attempted a

new idea—that of dividing the whole organization into three relative age groups. The respective groups, therefore, have similar interests and the membership has markedly increased. Each division has a combined business and social meeting once a month at different homes. The entire membership meets four times a year for a luncheon and a business meeting at the Kappa house.

The two younger groups have joined forces and are having a rummage sale March 4.

The Mothers' club gave a most successful Washington's birthday silver tea.

#### Personals

Louise Cox Marron (Mrs. O. B.) was elected chairman of the Junior Red Cross for Bernalillo county.

GENEVIEVE MOLLANDS THOMPSON

### Gamma Omicron—Chartered 1927

University of Wyoming, Laramie,  
Wyoming

The end of the quarter is at hand, and the girls of Gamma Omicron chapter are busy studying in an effort to maintain first place in scholarship which we made last quarter.

Several girls in the chapter have won recognition both on the campus and in the community. Margaret Stone was initiated into Quill club. Pauline Claver was queen of the city ice carnival. Dorothy Rae Speas was elected honorary cadet colonel of the R.O.T.C. unit. Frances Rose Barrows won the prize for the most typical Daisy Mae at the Sadie Hawkins day dance. Emmy Lou Lonnabaugh, Betty Negrotto, and Virginia Colvin were among those pictured in a recent issue of *Life* in the group of pictures taken on Wyoming's campus when this dance won nation-wide publicity.

Mary Anna Klett was an attendant to the junior prom queen.

Gamma Omicron gave its formal winter quarter dance at the Latter-day Saints institute, February 18. The date for our spring dinner dance is April 28.

The university is celebrating the opening of the new Wyoming union building, March 3.

MARGARET HANSON

### Cheyenne—Chartered 1934

The Cheyenne alumnae association has been saddened by the bereavement of Louise Woolcott Clarke whose husband, Artemus Clarke, died in January.

Since our last letter was accidentally omitted from the February KEY, we want to tell you that Frances Mentzer, the brilliant young Kappa who heads Cheyenne's Carnegie library, gave a review of important new books at the annual benefit book-review tea in December at the Hotel Frontier. Just before Christmas Ellen O'Leary entertained at a tea

to which the Kappas brought gifts for the indigent family we befriended this year; actives and pledges vacationing here were the guests of honor.

The February meeting was at Evelyn Hill's home with Agnes Stendahl as co-hostess. A blizzard kept all but 10 members away, so little business was transacted. We are now turning our attention to the province convention, and hope to bring a large group to Salt Lake City.

VIRGINIA TUCKER JONES HEISS

### Delta Zeta—Chartered 1932

Colorado College, Colorado Springs,  
Colorado

Out of a graduating class of 19 Kappas, five have been elected to  $\Phi$  B K: Catherine Brown, Louise Grabow, Rita McCormick, Betty Middlekauf, and Laura Work.

Delta Zeta initiation will be March 4 for Mimi Buka, Betty Condon, Mary Alice Gibbs, Lois Hicks, Mary Edythe Lyda, Jane Peterson, Dorothy Saunderson, Virginia Eastman, Frances Gray, Betty Lynch, Anna Mae Stephan, Caroline Thompson, Ruth Warren, Evelyn Brown, Amber Gayle Iles, Mary Emily Jones, Charlene Driver, Ruth Smith, and Edith Hobart.

February 27 the pledges will give a dinner at the house for the actives.

Koshare presented a comedy, "Seven Sisters," in which Jennie Barkalow and Betty Condon both gave good performances.

Two bridge parties, February 17 and 18, were given at the Kappa house to raise money for our new stove.

Elections for next year's officers were February 20 and the following girls were elected: president, Jeannie Barkalow; pledge trainer, Jane Button; standards chairman, Julia Gates; scholarship chairman, Caroline Underhill; treasurer, Lois Hicks; registrar, Ruth Warren; recording secretary, Margaret Wilkins; corresponding secretary, Virginia

Eastman; and house manager, Lois Jean Steverson.

Laura Work attended the Colorado-Wyoming debating conference at Laramie, Wyoming the week-end of February 25 and was a guest at the Gamma Omicron chapter house.

Helen Zick and Helen George served on the committee which planned the senior party February 18.

HELEN MCCREERY

### Delta Eta—Chartered 1932

University of Utah, Salt Lake City, Utah

The winter rush season was a great success. After pledging, January 28, we had open house for the campus at the home of Mrs. James Ingebretsen. Mrs. Gorham,  $\Upsilon$ , a member of the board of regents of the university, spoke to the chapter at an informal meeting. February 20 the chapter took *Time's* current event test.

Every year the university sponsors a snow carnival. Marjorie Sutherland, a new pledge, was chosen as an attendant to the queen.

Leonna Dorlac spent three days with us, staying at the new residence hall, Carlson hall. A tea was given at the home of Jane Jennings in her honor.

The  $\Pi$  B  $\Phi$  sorority entertained us at dinner February 20. The  $\Lambda$  X  $\Omega$ s have invited us to dinner February 27.

The chapter house is in the last stages of remodeling. We will be able to move in by March 15 and are looking forward to being hostesses at the Eta province convention. The Mothers' club is sponsoring a dance March 18. We are all selling tickets to raise money to help pay for our new house.

At the recent elections Mary Shepherd was elected president of Delta Eta for the coming year. Vivian Stewart is the new pledge mistress. Lorene Isakson is chairman of standards, and Virginia Sackett is rush chairman.

LUCILE ROBINSON

## Theta Province

### Beta Xi—Chartered 1902

University of Texas, Austin, Texas

We of Beta Xi chapter are so anxious for our new chapter house to be completed that we are doing away with our spring formal and using that money for furnishing the house. We expect to move in by March 15.

February 24 the alumnae chapter of Beta Xi will entertain with a tea at the Kappa house. The ticket money will aid in furnishing the new house.

Dawn Blair was elected president of Beta Xi chapter. Other officers are: Ellender Stribling, rush captain; Orissa Stevenson,

house manager; Ann Schumacher, pledge mistress; Jane Bailey, recording secretary; Howard Kolstad, chairman of standards; Janet Jalonick, senior representative to standards; Elizabeth Niggli, publicity chairman and junior representative to standards; Ellen Douglas Brooks, treasurer; Fanne Halbert, KEY correspondent; Jane Bothwell, marshal; Peggy Stover, assistant marshal; Alice Ann Nitschke, scholarship chairman; Doris Baker, corresponding secretary; Mary Darden, senior Panhellenic representative; M'liss Vaughan, junior Panhellenic representative; Justine Hanse, parliamentarian; Anne Boyle, efficiency chairman; Mary Borden, activities chair-

man; Elizabeth Swift, social chairman; Daphene McElhinney, intramurals manager; and Louise Cherry, social secretary.

### Austin—Established 1924

Austin alumnae deviated from their usual custom and gave a benefit tea at the chapter house, February 24, for the fund to furnish the new Kappa house which is almost completed. The affair was quite a success, both from bringing together a number of Kappa's friends for social enjoyment, and financially. During the afternoon the holder of a lucky number was presented with a hooked rug made and given by our housemother, Miss Wilborn.

Austin Kappas are happy that the recent election of Dr. Homer P. Rainey of Washington, D.C., as president of the University of Texas, will mean the return of Mrs. Rainey (Mildred Collins), B  $\Xi$ , to our group.

DOROTHY BROAD MANUEL

### San Antonio—Chartered 1937

Our ever-resourceful program committee has served to stimulate interest and attendance this year. February 7 Miss De Rosette Thomas, a psychologist, gave us a fascinating talk entitled "Do We Understand Ourselves?" January 3 we heard an interesting discussion on "Personality and Fashions."

Hallie Crighton, a Kappa debutante, represented San Antonio at the brilliant Mardi Gras celebration in Galveston.

Kappa is well represented in our "Battle of Flowers" festivities. Mary Elizabeth Harper, Ruth Stephens, and Hallie Crighton will take part in the coronation during "Fiesta" week in San Antonio.

BETTY ADAMS

### Beta Theta—Chartered 1914

#### University of Oklahoma, Norman, Oklahoma

As the semester ended, we lost one girl, Nina Brown, who graduated and is now in Odessa, Texas. Each girl who graduates gives a present of a book to the house, and in this manner we are slowly building up our library.

January 18 and 19, we had a too short visit with Mrs. Samuel Austin, our province vice-president.

February 4 we had our first *dansant* of the year. Valentines in the modern manner were decorations.

We entertained our university president, Dr. Bizzell and Mrs. Bizzell, Dean and Mrs. Salter, and Dean and Mrs. Reeves at a formal dinner February 22. It was quite an occasion, as Mrs. C. Martin Chamberlain, our province president, also was here.

Ruth Garnett is a pledge of Timber Cruisers, honorary riding fraternity.

Province convention is meeting with us, March 31-April 3. We are expecting swarms of people from all over our province, and we are really looking forward to a grand time.

ERNESTINE BREWSTER

### Oklahoma City—Established 1920

The Oklahoma City Kappas were happy to have Helen Mather Austin (Mrs. Samuel), our province vice-president, for a short visit in January. There was a luncheon in her honor at the Oklahoma club and every one enjoyed meeting Mrs. Austin. Her discussion of our various problems was greatly appreciated.

We are planning to sponsor a book review some time in March. Tickets for these usually sell for 25 cents, and if an interesting book is presented, we feel this might be an attractive means of raising funds.

At our February meeting we decided it was so much fun to sing Kappa songs, that we agreed to do so at every meeting. Thanks to Louise Maystrick, we shall have typewritten copies at our next meeting for those of us who have been out of school long enough to have grown a little "rusty."

#### Personals

Mr. and Mrs. Kenneth Wilson (Mary N. Patterson, B  $\Theta$ ) have returned from Chickasha to establish their home in Oklahoma City.

Mr. and Mrs. Earl Fricke are being welcomed back to Oklahoma City from Tulsa, where they have lived the past year.

Mr. and Mrs. Ralph B. Smith are now at home at 1309 Gatewood. Mrs. Smith was Virginia Craig, B  $\Xi$ , of Denton, Texas, before their recent marriage.

JEAN EVANS JORDAN

### Tulsa—Established 1922

Helen Mather Austin, (Mrs. Samuel), B  $\Xi$ , Houston, Texas, was honor guest at our January 21 meeting in the home of Jane Randolph Dunkin (Mrs. John), B  $\Theta$ . She gave an interesting and vivacious talk following the luncheon and business meeting. The executive board and their husbands entertained at a buffet supper in honor of Mrs. Austin in the home of Mildred Marr Hulings (Mrs. Norman), B  $\Theta$ . During her Tulsa visit Mrs. Austin was the guest of Mary Singleton Wamsley (Mrs. John L.), I.

The February meeting was in the home of Marion Harrison Weimer (Mrs. Frank), B  $\Theta$ , February 17. A style show followed the luncheon, and members modeled original blouses made by the McDowell dressmaking shop. We cleared \$8.50. During the past two months a series of luncheons was given at

the Public Service company's home demonstration kitchen. Each member was responsible for two tickets. We made \$46.

Mildred Hulings, chairman of the gift committee, reported that a set of dishes, Tulsa's gift to the new house at Norman, had been purchased and shipped.

A tea for this year's new members of the association was given February 24 in the home of Mary Wamsley. Members of the executive board assisted.

Elizabeth Bogert Schofield (Mrs. Everett), M, director of provinces, will attend the province convention at Norman the latter part of March. While in Oklahoma, we in Tulsa are anticipating her visit with Gertrude Pruitt Hutchcraft (Mrs. David), M.

The sympathy of the fraternity is extended to Beverly Rogers Lowton (Mrs. Robert Eugene) in the death of her husband November 29, 1938. Mr. Lorton, a prominent newspaper man in Tulsa, is survived by his widow and one son, Robert Eugene, Jr., two years old.

DOROTHY C. MAY

### Gamma Nu—Chartered 1925

University of Arkansas, Fayetteville,  
Arkansas

Gamma Nu again leads the sororities of the University of Arkansas in grades, having retained for the fall semester the highest scholastic average on the campus.

The chapter is making plans for a Saint Patrick's day closed house dinner dance March 17. This will be the second dinner dance the chapter has had this year, a social activity instituted among sororities on this campus by our chapter.

Kappa has again been selected for the lime-light in campus politics, with Nancy Newland running for the vice-presidency of Associated Students of the university.

#### Personals

Betty Lee Pierce has been initiated into  $\Pi$  K, journalistic fraternity.

Winnifred Wallace is pledged to  $\Sigma$  A I.

Will Etta Long and Nancy Newland are charter members of Orchesis, dancing fraternity.

The following girls have been chosen members of Swastika, organization for outstanding sorority women on the campus: Carolyn Wagley, Jane Fowler, and Dolly Walker.

EARLENE UPCHURCH LITTLE

### Arkansas—Chartered 1928

December 28 the Little Rock Kappa alumnae entertained the girls home for the holidays at a luncheon at the Albert Pike hotel.

In January we entertained Helen Mather Austin (Mrs. Samuel), B  $\Sigma$ , province vice-

president, at a luncheon in the Peacock tea-room.

CAMILLE STOWE SIMPSON

### Gamma Phi—Chartered 1929

Southern Methodist University, Dallas,  
Texas

February 10 and 11 were exciting days at S.M.U. It was rush week, and Kappas entertained with a tea, luncheon, and sports party. The results were five new pledges.

S.M.U. was the scene of Panhellenic's regional convention, February 18. Gamma Phi welcomed Kappa Panhellenic delegates from the University of Texas and Oklahoma university. A special treat was the presence of Mrs. Chamberlain, our province president.

A joint supper in the rooms, February 27, will honor Mrs. Spragins, S.M.U.'s dean of women, and will be followed by a round table discussion among the members and pledges.

Gamma Phi points with pride to two new intramural cups on the mantel. The soccer cup is ours for "keeps." It is an impressive addition to the permanent collection.

April 10 actives and pledges plan to relax at a skating party for themselves and their dates.

Gamma Phi's spring formal dance will be given April 28 at the Peacock terrace of the Baker hotel.

#### Personals

Jean Moroney is one of the finalists in Script and Score's contest to find the most exotic girl on the campus. She will be presented by Script and Score. Rita Barnhart is taking part in Script and Score's spring musical production, "Easy Diggins."

JULYA THOMSON

### Dallas—Established 1919

The Dallas alumnae association met in February at the home of Mrs. Robert Penn for a luncheon and a talk by Edward Marcus of Neiman-Marcus company on "Fashion and Its Changes." After an interesting discussion of this subject, Mr. Marcus answered questions pertaining to women's styles.

This spring we are planning to have a tea at the Dallas Art museum, where we will tour the galleries; a business meeting, and a buffet supper, which will climax our activities of the year. We feel that we have made much progress and look forward to welcoming more alumnae next fall.

#### Personals

Harriet McConnell,  $\Gamma$   $\Phi$ , and her family have moved to Evanston, Illinois. Her address is Apartment 203, The Georgian.

Joanne Ebeling,  $\Gamma$   $\Phi$ , was a member of the court in the Galveston Mardi Gras festivities.

MARY KATE CROW SINCLAIR

## Iota Province

### Beta Pi—Chartered 1905

#### University of Washington, Seattle, Washington

Eighteen Beta Pi pledges were initiated to active membership in Kappa, February 4, and are now proudly wearing their shiny new keys. We were fortunate in having Leonna Dorlac here, and she took part in our initiation ceremonies. She also gave us some constructive criticism about the house, and her visit was thoroughly appreciated by all of us.

After the initiation we had the Founders' day banquet. Marian Blethen Mesdag, one of the founders of Beta Pi, told of the early days of the chapter, with its successes and disappointments and many experiences which bound the first members together; Miss Dorlac spoke of Kappa today; and all together the banquet was splendid.

The Kappas are in the finals in the intramural basketball tournament this year.

CECILY FORBES

### Seattle—Established 1919

The highlight in the activities of the Seattle alumnae during the winter months was the banquet following initiation February 4 at the Women's University club. There were 162 present, including the 19 new initiates. Minta Sayre Meier, P I, was toastmistress, and addresses were given by Marion Blethen Mesdag, B II, and Leonna Dorlac, who was visiting here at the time.

March 7 we are looking forward to a book review and dessert luncheon at the chapter house. The review will be given by Dr. Wendell Fifield, pastor of Plymouth church in Seattle, and well known throughout the Pacific northwest for his enlightening and entertaining dissertations on current literature. This is to be a guest meeting with the Mothers' club as our special guests. We are expecting about 120 to be present.

Hazel Randolph Patten (Mrs. John), B II, is now publicity director for the Federal theater in Seattle and has also had an original play produced by the Federal theater in Los Angeles.

MILLCENT JOHNSON MARTINE

### Portland—Established 1919

Leonna Dorlac, field secretary, passed through Portland February 5. Board members met her at the train and took her to the home of our president, Myrtle Clark Francis (Mrs. C. S.). Those of us who were privileged to meet the vibrantly enthusiastic Miss Dorlac are anticipating a longer visit from her.

Kappas in and around Portland have been

busy people this month. February 25 at Waverly Country club we had our annual dance to raise money for our philanthropy. This year, as in years past, we are sending a monthly check to one of the high schools where it is quietly distributed among needy girls who would be unable to continue in school without help for car tickets, lunch money, purchase of school supplies, etc. Marian Look Miller (Mrs. James F.) was dance chairman this year.

Meetings are being well attended as usual and we have had some interesting programs.

Four perpetual trophies have been given to Beta Omega chapter at the University of Oregon by Leila McKibben Churchill, a Kappa for 31 years and an alumna of Pi chapter, and her husband, Vernon R. Churchill. A silver vase is the award which goes each spring to the most outstanding member of the freshman class. A silver tray goes to the sophomore who has shown the most genuine cooperation within the chapter; and a silver compote is the trophy for the junior who has been most helpful to lower class women, both in their general campus life and in furthering Kappa traditions. The senior award is a gold Kappa bracelet which goes to the girl whom the members of the freshman, sophomore, and junior classes select as the most likeable senior girl in the chapter.

The donors of the trophies have also established the bases for the awards, which are to be made annually at the last chapter dinner prior to final examinations in the spring. The first award of the freshman trophy was made in June 1938 and, by happy chance, went to the daughter of the donors, Margery McKibben Churchill. First recipient of the sophomore award, made in October 1938, but as of June 1938, was Mary Thatcher. The first junior to receive the trophy for helpfulness to lower class women was Marjorie Bates. The senior bracelet, in its first awarding, went to Laura Edmonds. Winners are to have possession of their respective trophies until the next winners are chosen a year later.

Decision for the freshman award must be determined by consultation with at least 20 persons not in the chapter, including members of the faculty, student body, including members of other fraternities and sororities, and Kappa alumnae. More than 40 persons were consulted before the award was made last spring. It is a recognition of an all-round, broad-minded, outstanding girl of intelligence, charm, and poise.

The sophomore award is determined by vote of juniors and seniors in the chapter. The junior award is determined only by freshmen and sophomores; while freshmen, sophomores, and juniors decide to whom the senior bracelet shall go.

IMOGENE LEWIS DIAMOND

**Beta Phi—Chartered 1909**

Montana State University, Missoula,  
Montana

We certainly enjoyed Leonna Dorlac's visit in January. We all found her most interesting and attractive.

Beta Phi is proud to have eight honor initiates. They are Dorothy Ann Murphy, Barbara Streit, Peggy Clark, Phyllis Berg, Shirley Strandberg, Jane Schuyler, Patricia Geagan, and Jean Weisman.

Two of our pledges, Jean Anne Perham and Isabelle McCarthy, had the honor of attending the queen at the winter sports carnival in Banff, Canada.

Announcement of new officers was made February 20.

The basketball tournament starts February 28, and we have high hopes for the following team: Annabelle Hartwig, Barbara Streit, Pauline Wild, Katherine and Phyllis Berg, and Peggy Clark.

Peg Hayes both had a part and was chairman of the property committee in the major production, "The Adding Machine." Others working on the play were Janet Dion, Faith Embrey, Peggy Clark, Pauline Wild, Barbara Streit, and Dorothy Ann Murphy.

This year's *Sentinel* staff includes Betty Jane Milburn, Elaine Baskett, Carlabelle Button, Helen Hoerning, Pauline Wild, and Katherine Berg.

We are holding our pledge formal February 25, in the gold room of the Student Union building.

JESSE WILD

**Montana—Established 1919**

January 12 our association enjoyed an interesting meeting with our field secretary, Leonna Dorlac. The following day the officers of our group met with her at lunch.

We are looking forward to the province convention in Missoula April 28-29 and we are pleased to learn that we will have the honor of having our grand president, Rheva Ott Shryock, as presiding national officer at this convention.

Our association is planning to take an active part in the northwest Panhellenic convention in Missoula March 24-26. The city and university Panhellenic are to be hostesses.

We are fortunate to have as a new member of our group, Grace Parker Stanton (Mrs. Frank), B Φ, who was president of the Butte association last year.

EDITH MATHESON COSMAN

**Beta Omega—Chartered 1913**

University of Oregon, Eugene, Oregon

Beta Omega chapter commenced the new term in good spirits as they were first on the

grade list fall term. Also, the chapter initiated 16 girls, outstanding both in scholarship and campus activities.

The chapter celebrated its 26th anniversary with a dinner for the alumnae. Dr. Noble was the honored guest and spoke on the problems of the far East.

Anne Waha was chairman of our winter formal dance, given February 17 jointly with the Σ Xs at the Eugene hotel. The chapter invited a few rushees to the dance, and a number of our alumnae were present. Earlier in the term, we gave a Sunday buffet supper for the Eugene girls who are planning to enter the university next year.

This term is coming to an end with the girls in the midst of final examinations. The chapter is hoping that it will be as successful in the future as in the previous term.

ELEANOR HAYS

**Eugene—Established 1921**

January, as usual, was an interesting and full month of Kappa Kappa Gamma activities for the Eugene alumnae association. In addition to our regular monthly business and social meeting, it is the month of the initiation and banquet, which we always share with the actives, and Beta Omega's birthday party.

The highlight of our regular meeting was the account given by Jo Phelan Thompson (Mrs. Chas. D.), Γ O, scholarship adviser, of the victory fireside which she and Thelma Miller Wagner (Mrs. B. R.), Γ M, had attended to celebrate Beta Omega's ranking first in scholarship average among fraternities and sororities for the fall term.

Beta Omega has a tradition for the initiation banquet; the subject of each of the nine short toasts begins with a letter which together form the words Beta Omega. Esther Moore Payne (Mrs. Lloyd A.), Ω, standards adviser, presided as toastmistress and the toasts were proposed by both actives and alumnae, to welcome our 16 initiates.

Usually the alumnae plan a birthday party for the actives. This year the plan was reversed and the actives invited the alumnae to be their dinner guests. Following dinner we listened to an informal and instructive talk on Oriental affairs by Dr. Harold J. Noble, professor of Oriental history.

The report brought back from Kappa convention by Hazel Prutsman Schwering (Mrs. Leslie), B Ω, was so enthusiastically received that it has seemed to make this association convention-minded. We are planning to have more than one member of the alumnae present at Iota province convention in Missoula this spring.

**Personals**

Elizabeth Fox DeCou (Mrs. E. E.), B E, has been elected a member of the national Y.W.C.A. board.

PAULINE CROUSE BARNETT

**Boise—Established 1921**

"You're lost!" wails the letter from Mrs. Myers to dilly-dallying KEY correspondents.

Scallions to your Boise alumnae correspondent, who's been wool-gathering, but not to the Boise alumnae association! It is a lively, energetic group that has enough aggregate vitality to run ragged Paul Bunyan's blue ox—and still have enough pep left to be decidedly Kappa-minded.

Since we're in arrears as far as news goes, we'll take a whizzer at some timely topics listed in Mrs. Myers' letter.

"A Purse of Coppers"—indeed yes, and how they jingle! Boise association is prompt to meet national Kappa requirements, thrills over its contributions to the Hearststone fund, supports various local projects—and popped up last audit with \$90.60 in the treasury! Said sum acquired from a whopping big rummage sale and from dues. Other years the association has sponsored a card party to raise money.

Two annual meetings always bring out the biggest percentage of membership—the birthday dinner, this year at the new home of Mrs. L. J. Peterson, and the luncheon during the Christmas holidays when active Kappas are home from colleges.

Mrs. Peterson has just finished serving as president of the Boise Panhellenic group. This year, Kappas, under the chairmanship of Mrs. Lester Albert, are the music committee for the Panhellenic ball, December 29. We've "imported" an orchestra from the University of Idaho . . . and all hope to be young—and jitterbugs—again!

Two kampships were given by Boise Kappas to underprivileged girls who were thus enabled to spend two weeks at a Girl Reserve camp last fall.

We "amalgamate" our group by calling on Kappa newcomers to the city, taking them to meetings; by giving showers for first blessed events; by giving a wedding present to Kappa brides. But honestly now, woman to woman, most amalgamating is as easy as scat—because Boise Kappas are congenial, enjoy one another's company, and the monthly chit-chats are eagerly awaited.

NINA VARIAN STEWARD

**Lewiston—Chartered 1934**

Vacation trips to warmer places were taken by two Lewiston alumnae during February. Grace Rankin Kenney (Mrs. Thomas E.), B Φ, spent several weeks in Hawaii, and Charlotte Broadwater Cramer (Mrs. John W.), B K, went to California.

Eleanor Allen Bement (Mrs. Kenyon T.), Γ H, is a newcomer to the association, having moved here in January from Spokane.

Plans have been made to provide for the third annual Kappa kampship for a local

Camp Fire girl to attend the summer camp on Lake Coeur d'Alene.

Kathleen McCabe Vassar (Mrs. Vincent), Γ H, has been elected secretary of the local branch of the American Association of University Women to serve for two years.

HENRIETTE SCOVELL GUSTAFSON

**Gamma Gamma—Chartered 1918****Whitman College, Walla Walla, Washington**

With the finish of final examinations the last of January, Whitman is again in the midst of an immensely busy college and fraternity whirl of studies and activities.

A delightful visitor to Gamma Gamma chapter early in February was Kappa's new national field secretary, Leonna Dorlac. We were all charmed by her gracious personality, and it is our earnest desire that we may in some measure live up to the fine ideals and sound advice and encouragement set forth in her message to the chapter. We hope that we may have her with us as our guest again soon.

One of the first events of importance was the annual all-college revue musical comedy, which was this year directed by Kappa Jean Morgan. Other Kappas in the cast were Dana Coleman, Roberta Fancher, Jean McRae, Renata Thomas, Ruth Farwell, Marilyn Maxey, and Helen Thomas.

February 15-17 Whitman college students had the opportunity to see and hear the internationally-known German lieder singer and pianist, Ernst Wolff, from whom two Kappas were fortunate enough to have private lessons, and from whom three other Kappas secured autographed pictures.

The eagerly awaited Whitman choral contest took place the last of February. Each fraternity and sorority enters a chorus of 16 voices, the women competing for the Gena Branscombe cup and the men for the Howard E. Pratt cup. For the second time in its history, competition for the Branscombe cup ended in a tie when Kappa Kappa Gamma and Δ Γ were adjudged winners. Breaking a long winning record of B Θ Π, independent men, entered for the first time in the annual choral contest, won the Pratt cup.

**Personals**

Dorothy Coulton was chosen sweetheart of the Whitman college chapter of Σ X at the group's formal dinner dance, January 14.

Jean Morgan had the feminine lead in the dramatic club play presented March 23-24. Erma Jo Zuger also had an important rôle.

Officers for the coming year are Faith Appleby, president, and Rita Moen, secretary.

February 25 is an important day in the lives of the 13 initiates who on that date became wearers of the golden key: Alice Mary Barber, Annabelle Bolster, Catherine Cowals,

Carolyn Cushing, Susan Hilt, Barbara Hyde, Betty Lyman, Suzanne Mersereau, Nancy Pratt, Lucy Stanton, Therese Lowell, Patricia Murphy, and Helen Thomas. Formal initiation was followed by a banquet in the Spanish ballroom of the Grand hotel.

ELIZABETH DUBOIS

### Walla Walla—Established 1918

Members of the Walla Walla alumnae association have found their monthly meetings even more enjoyable than ever—judging by increased membership and attendance. Our plan of a dinner meeting followed by a program and social hour has been repeated this year with a success indicated by its results. Each group of hostesses adopts a seasonal or otherwise timely theme for its meeting. So far we have heard from convention delegates, returned travelers, and members of the active chapter, who last meeting entertained us with Christmas music.

Following custom, members brought staple food to the Christmas party to be used in our basket given to a needy family.

Plans are already being made for our spring benefit, which this year, as last, will be a style show and tea. Proceeds go to our scholarship fund which is available to any worthy Whitman girl regardless of her sorority affiliation. This has been such a successful project in the past and one that has been real fun to do.

Regretfully we shall see our president, Betty Swegle (Mrs. Wayne) depart for the state capitol soon after Christmas for a three months' stay. Laura Lee Robison, newly-elected vice-president, will assume the duties of the president's office.

#### Personals

Officers of the Walla Walla alumnae association for 1938-39: Betty Jacobs Swegle (Mrs. Wayne), president; Laura Lee Robison, vice-president; Helen Williams, treasurer; Elizabeth Storie, secretary.

Henrietta Baker Kennedy (Mrs. Earl) and Fay Hamm spent an interesting summer traveling in Europe.

Patricia Sweeney holds the position of head laboratory technician in the Walker laboratories, Great Falls, Montana.

Margaret Charters is now an assistant buyer at Carson, Pirie, Scott, Chicago, after having taken her M.A. at New York university in June.

Mary Crooks at Irrigon, Oregon, and Georgia Mae Wilkins at Wilbur, Washington, are two of our most recent entrants into the educational field.

Laura Lee Robison has joined the Whitman college faculty as a member of the art department.

ELIZABETH STORIE

### Gamma Eta—Chartered 1920

Washington State College, Pullman, Washington

After a successful rush season Gamma Eta is happy to welcome into the chapter seven new pledges. Outstanding among the new pledges are Carol Mehrer, who has been asked to Matrix Table for her outstanding work on the *Evergreen*, college paper. Margaret Guentz was recently initiated into Fish Fans.

Another freshman, Mary Lou Johnson, has been pledged to Fish Fans and invited to Matrix Table for her work on the *Chinook*, college annual. Since only four freshmen are invited to Matrix Table every year, we are especially proud of our lower classmen.

Leonna Dorlac, who paid Gamma Eta a visit in January, was guest of honor at a formal dinner January 23. Miss Dorlac was also a guest at our annual winter formal January 21. The chapter house was decorated in blue and blue cellophane with shafts of lights.

Irene Kreugel and La Velle La Follette are newly-elected members of Gamma Beta, national women's business administration honorary. Joan Peters has been pledged to the national Collegiate Players, for dramatic ability.

EMLYN GRIGGS

### Pullman—Chartered 1934

We have had our regular meetings. We were happy to have Leonna Dorlac, field secretary, with us for our January meeting. We always feel as if we are helped by a visit from a representative from the national office.

Thelma Harper Anderson (Mrs. Russell) was with us for our February meeting. She was visiting here with her twin babies from Aberdeen, Washington.

Some of our members helped with the mid-year rushing. We were happy to see the girls of the active chapter pledge seven girls after a successful rushing period.

We are making plans for our annual spring dessert for the seniors.

HAZEL WEST

### Olympia—Chartered 1934

February 21 we had our annual fashion revue, and as usual it was a huge success. Our style revues have become a looked-for event each year, and have proved to be an excellent way of raising money. This year we are giving to our local library and to the Hearststone.

We have a luncheon, at the Hotel Olympian, followed by the style revue, using only Kappas as models. Afterwards bridge is played by those who wish to play. Bridge prizes are donated by local merchants. Our attendance averages around 250.

This year we have had interesting programs at our monthly meetings. We took up the history of our own state, and its development in music, art, drama and literature. It has proved enlightening and stimulating to us all.

### Personals

We've enjoyed having Betty Jacobs Swegle (Mrs. Wayne),  $\Gamma \Gamma$ , as a guest in Olympia these past two months. Her husband, Senator Swegle, is here attending the state legislature. Louise Root Neal (Mrs. James),  $\Gamma \Gamma$ , and Esther Palmer Bordeaux (Mrs. Raymond),  $B \Pi$ , attended Beta Pi's traditional banquet in Seattle February 6, at the Women's University club.

AUDREY A. NEILL

### Tacoma—Established 1923

The Tacoma alumnae association is happy these days. Two of our series of tea-talks have been given with pronounced success, not only in appreciation and enjoyment by our guests, but in attendance. About 300 tickets were sold before our first program and many more were purchased for the second one.

Tacoma has always enjoyed Junia Todd Hallen for her vibrant personality, her wit and her unique manner of presenting her personal opinions, so we have felt most fortunate in securing her to give these tea-talks for us. We are anticipating record attendance at the third and last of the series when she will speak on "Woman, the Even More So"—a play on *Man the Unknown*.

### Personals

We are happy to welcome Kathryn Murray Taylor (Mrs. John Crawford),  $\Sigma$ . Mr. Taylor attended the University of Washington and was a member of  $\Sigma A E$ .

JESSIE JOHNSON CARD

### Wenatchee Valley—Chartered 1934

Wenatchee valley lies at the foot of the Cascade mountains, in the center of the state of Washington, where the Columbia and Wenatchee rivers join.

Snow-capped peaks are in view the year around. We enjoy a "Winter Wonderland" with all winter sports—skiing being the most popular. Having the Leavenworth ski-jumping tournament near us each year, some of our Kappas have received instruction from internationally known champions of this sport.

For the convenience of some, who are professional women, we vary our mode of meeting. In December there was a waffle-supper with the husbands as guests, games following. January's meeting was a dessert-luncheon and Kensington. For February we had an evening meeting with a book review following the business session.

MARIE TURNER BEATTY

### Gamma Mu—Chartered 1924

#### Oregon State College, Corvallis, Oregon

After a happy Christmas vacation the girls of Gamma Mu returned to begin the new term. Winter rushing was first on the program, and we had a successful period during which we pledged five new girls.

Our pledges outdid themselves in originality and secrecy in planning their dance for the members, February 4. They surprised everyone with a festive formal dance with the theme of "Ferdinand."

We were visited by Leonna Dorlac, February 5-8. Her stay was enjoyed by all of us, and we found it helpful and beneficial.

Gamma Mu initiated eight new sisters February 10. Those added to our chapter are Charlotte Anderson, Maradee Gatchell, Katherine Seberg, Cornelia Trumbull, Margaret Chadwick, Betty Lou Drake, Mabel Forster, and Betty Fowler.

### Personals

Emily Johnson and Billie Kellogg are active members on the etiquette committee.

Nanette Clary and Carolyn Wolcott are our Talons this year. Talons is a sophomore women's service honorary organization.

Mary Jane Gigray is active in Orchesis, an all-school modern dance honorary.

Constance Laughlin is a member of Round Table, a discussion club.

Billie Kellogg was a princess for the junior prom, January 28.

Our chapter president, Rhoda Dutton, has been debating for Oregon State college debate team.

One of our pledges, Lois Williams, is a Mortar Board and the first woman editor of *The Beaver*, our yearbook.

JANICE JOHNSON

### Gamma Upsilon—Chartered 1929

#### University of British Columbia, Vancouver, British Columbia

Nothing of sorority importance happened in our chapter this term until Leonna Dorlac's visit, which was totally unexpected due to a mistake in the mail. Her visit was interesting and instructive, especially as we had no time to prepare for her!

After worrying all term about the respective dates of our formal and the Seattle Kappa Kappa Gamma formal, they both fell on the same week-end, February 10 and 11. Nevertheless, five of our girls drove down Saturday afternoon and enjoyed the hospitality of the Seattle chapter. Altogether that was quite a Kappa week-end.

Elections named as incoming president Verna Birmingham, sister of last year's president. The other officers are: pledge captain, Karen Hall; corresponding secretary, Janet Fleck; recording secretary, Helen Wright; chairman of standards, Nell Trapp.

The only sorority entertainment we may have for next year's rushees was a tea February 21. This restricted rushing is due to our new Panhellenic system. Some 50 prospective sorority girls attended.

### Personals

Janet Fleck won second place in the contest at the junior class party, for the prom queen.

BARBARA SHANNON

## Kappa Province

### Pi Deuteron—Chartered 1880, R. 1897

University of California, Berkeley,

*Pi Daily New*

#### Society

Cordelia Cole, '39, treks eastwards at the close of college in May. She will spend the summer traveling in Europe.

Among the smartly dressed Fair enthusiasts were seen many of California's Kappa coeds.

#### Obituary

Our five-star final pledge class. Deceased February 25 at initiation.

Janet Watson demised. Transferred to Stanford in January.

#### Politics

The tension of election week hangs over Pi chapter. So far, entries for the presidential position are Gwen Corbett and Janet Pugh.

With no dark horse insertions in the last week, the race promises to be close and to depend on a last minute landslide to either of the close competitors.

#### Styles

Nineteen thirty-nine's spring styles modeled by lovely manikins from the Pi and Beta Eta chapters February 7 at the Mark Hopkins hotel. Record breaking crowd.

#### Pre-Vues

Faculty dinner: March 10.

Fathers' dinner: April.

Sophomore-senior dinner: April.

#### Sports

Skiing, "studing," sun-bathing for all members, Susan Dulin takes to the hills ahorseback.

#### Name-in-the-news

The distinguished visitor of the month was none other than the new field secretary, Leonna Dorlac.

MARTHA HAVEN

### Beta Eta—Chartered 1892

Stanford University, Palo Alto,  
California

The most outstanding event of this quarter was Leonna Dorlac's three-day visit to our chapter. We anticipated her coming with

pleasure, interested in any changes she might suggest. Miss Dorlac was charming and helpful, and I am sure each one of us knows more about the duties of each office in the house than ever before. During her stay we had a corporation dinner, in order that she might meet the corporation members.

Our rushing season was successful, and we are looking forward to having our new pledges with us next year.

Our annual fashion show was a gala affair this year. As usual 15 girls were chosen from Beta Eta and the same number from Pi Deuteron chapter of the University of California. One of the nicest by-products of this event is the new acquaintances which are formed between the girls of both chapters, which might otherwise never be made.

February 10 we had a tea for the transfers, and our last house function to date was a successful exchange dinner February 16 with X Ψ.

Skiing is a comparatively new sport at Stanford, but one which has become increasingly popular in the last three years. This winter almost everyone in the house has been up to the snow at least once. Even bad bruises and broken bones do nothing to dampen the spirits of our enthusiastic skiers.

CAROL HALL

### Glendale (California)—Chartered 1938

The Glendale alumnae association has been operating successfully on low yearly dues, supplemented by earnings of various members. Irene Douglas teaches glove-making at \$1 per lesson, with "repeat" lessons given gratis to Kappas who fail to acquire sufficient knowledge in the first lesson to complete a pair of gloves. Irene's earnings, mostly from non-Kappas, have been our main supplementary support. Marion Hossfeld has contributed a commission made from selling ties, and Irene Payne has sold playing cards and tallies for the benefit of Kappa. Nevertheless, we feel the need of supplementing these earnings, and we hope to evolve a means of making more money next year, in order to make contributions to some of Kappa's funds.

Leonna Dorlac, field secretary, visited us February 20, on her trip through Kappa province. Marvel Miller entertained at tea in her honor. We are glad to have this contact with one of our national officers. We intend to further our contacts with our neighboring

associations by sending a delegate to the province convention at Palo Alto in April.

This year we are having guests at every meeting. They range from initiates of the 1930's to Sigma's second initiate, Edith Leighton Hall (Mrs. Samuel), whom we were glad to welcome at our February meeting.

MARION HOSSFELD

### Palo Alto—Chartered 1924

One of our nicest parties this year was the supper for pledges given February 15 at our president's home. Several alumnae attended for the first time and other alumnae came who have not been active this year. After supper Marie deForest Emery (Mrs. Allen) led the group singing Kappa songs.

With her leg in a cast due to a skiing accident, Barbara Beach Thompson arrived after supper with her projector to show us the colored movies of convention. These movies were a delightful surprise and were most interesting. Because it was a school night the pledges left immediately after the movies. A business session followed.

Leonna Dorlac, national field secretary, who was also our guest, talked to us about the fraternity. We all thought her charming and were sorry she had to leave early for Los Angeles.

We have this evening meeting every year and it is always a popular party.

FARRAR KENNETT STEEL

### Gamma Zeta—Chartered 1920

#### University of Arizona, Tucson, Arizona

Gamma Zeta began the new semester by giving a buffet supper for the members, pledges, and their guests, February 12, at the chapter house. Dr. and Mrs. O. A. Simley and Dean and Mrs. E. H. Riesen were guests at a faculty dinner February 16. Dr. Simley is associate professor of psychology and Dean Riesen is head of the liberal arts college.

During the month of February we were glad to have several visitors: Mrs. John L. Sullivan, vice-president of Kappa province and an alumna of Gamma Zeta; Margaret Gilmore, Mexico City, president of the chapter in 1937; Dorothy Brease, Oak Park, Illinois, graduate from the university in 1938; and Jean Clark, B Z, a transfer to Gamma Zeta in 1938.

Ruth Patterson, Ω, has moved into the house, and Barbara Gronen, who has been attending the University of California at Los Angeles, has returned for the second semester. Alice La Buy, a pledge, who was badly injured in a fall the first semester, has also returned.

Initiated recently in Fancies, an honorary social organization, are Bonnie Leffingwell and Mary Garland Tangney.

Eleanor Pickrell and Diana Shuebreck, transfers from Denison university, are taking

their meals at the house. Their sorority, Delta Delta Delta, has no chapter on this campus, and we are glad to have them with us.

Our chapter is proud of its tennis team. Janet Flanigan, Jeanne Selby, Pat Owen, and Marcia Smith are members, and thus far the Kappas, in opposition to the other sororities of the campus, have won three out of six matches.

We are looking forward to the visit of Leonna Dorlac, field secretary, late in February.

BETTY HOOVER

### Tucson—Established 1923

The pledges of Gamma Zeta were guests at the supper meeting, November 17, at the home of Betty Duncan Fulton (Mrs. William Hayden), Γ Z. We find our suppers so delightful that we would rather share this pleasure with the pledges than entertain them formally at a tea. The only difficulty is presented by our growing numbers, which permit us to meet only at the larger homes. Our members still prefer home meetings. For such an affair the committee is given additional members, all good workers, and an allowance from the treasury, to equalize the responsibility.

We had a Christmas party December 12 with the active chapter at the house. Arrangements were in charge of the Gamma Zeta girls who waited upon their elders in a most flattering way. After supper, Santa's assistants distributed exchange white elephants among the alumnae, to match the amusing gifts and poems of the actives. The white elephant exchange took the place of our customary drawing for the benefit of the Rose McGill fund. The money which we raised for a present to the house is to be spent, by request, for a stair carpet.

There was no supper at the January meeting of the Tucson association, but the members came in gratifying numbers to the home of Lillie Wilson Presson (Mrs. V. G.). The money-raising plan proposed by the Grabe Electric company was adopted upon recommendation of some members who had used it in other organizations. Interest in Hearthstone was stimulated by first-hand accounts of visits to it by Katharine Wilson, B T, and Mabel MacKinney Smith (Mrs. Jesse Merrick), B Σ.

Ethel Fisher Sullivan (Mrs. John L.), Γ Z, Kappa province vice-president, was guest of honor at the February supper meeting, at the home of Virginia Wilson, Γ Z. Tucson association takes a proprietary interest in Ethel Sullivan and acts upon its interest to secure her official help and advice without the restraint which her position might otherwise impose upon the group. At this time she cleared up many points that had troubled us, and inspired us to name delegates to the province convention. Adolphus Edwards Van Atta (Mrs. Thomas A.), Γ Z, and Lillie Wil-

son Presson (Mrs. V. G.), I Z, were chosen. Kappa alumnae have figured prominently in the recent Tucson Junior League productions of "Rumpelstiltskin" for the children of all the city schools.

ALICE S. GRAYBEAL

### Phoenix—Chartered 1928

At all of our meetings we have a short business session first and then the remainder of the time is spent in fun. Our January meeting was the white elephant party and as usual it was a great success. Following that in February was a Valentine party at which we played bridge and Chinese checkers.

We elected Belle Barton Sampson (Mrs. George) as our delegate to province convention at Stanford, and Louise Pyle as alternate.

February 23 we were delighted to have a visit from Leonna Dorlac whom we found to be a most charming person. We had a tea for her at Jokake inn and were only sorry that all the girls could not be there to meet her.

In March we have taken over a movie as one of our projects to make money, and we are all very busy selling as many tickets as we can.

Late in the spring we have a picnic party which includes the husbands and friends of the girls. This is always popular and brings out a good crowd.

In June the active chapter and alumnae association of Tucson cooperate with us in a rush party for Phoenix girls and those in nearby cities.

#### *Personals*

We were sorry to lose Naomi Hoopes Anderson (Mrs. M. Allen), who has gone to Dallas to make her home.

LOUISE PYLE

### Gamma Xi—Chartered 1919

University of California at Los Angeles,  
Los Angeles, California

January 11 the pledge class entertained the chapter at a formal dance at the Beverly Wilshire hotel.

This semester opened with a flourish. Our rush week was proved a success by the pledging of four outstanding girls.

Our newly-elected officers are Josephine Butler, president; Diana Stimson, treasurer; Lorraine Yourell, rush chairman; Ann Atkinson, pledge captain; and Dorothy Covert, social chairman.

The social season is being opened by the invitation from the Σ X fraternity to an exchange dinner February 27.

Lucille Fairbanks, one of our most outstanding members, presented the chapter with a beautiful loving cup to be presented to the pledge with the highest scholarship. We are

sure this will prove quite an incentive to good scholarship.

PAULINE SAVAGE

### Los Angeles—Established 1904

For some years it has been customary for our association to have nine meetings during the year from October until June. It was planned to have a luncheon the third Saturday of the month alternating the following month with a tea the third Friday. However, during the football season we forego the luncheons in favor of teas.

Our October meeting is always a luncheon at the Gamma Xi house. This usually proves to be one of our largest meetings with an attendance this year of nearly 200. A business meeting always follows the luncheons.

Because of Christmas, the December meeting is one week earlier than usual. At this time we give a bridge tea, and the canned goods or money each one brings aids the philanthropic committee with its Christmas baskets. A picnic at the beach is scheduled for May or June. In addition to our regular meetings we give a benefit in June which takes care of our finances.

Our annual dues are collected at the first meeting, so that at the November meeting the yearbook committee may distribute the "blue book" which is our schedule of meetings for the year, listing the committees for each meeting as well as the names, addresses, and chapters of all members. The first meeting is in charge of the board and each member appears on some committee during the year.

An innovation for our November meeting was a book review. Also, our philanthropic committee has been sewing and knitting for certain organizations and those members so inclined do sewing during the meetings or at home.

Our membership of 91 represents 31 chapters.

GERTRUDE STEPHENSON STUTSMAN

### Long Beach—Chartered 1926

Our association has had two meetings since the new year. The first was at the home of Grace Eubank Armstrong (Mrs. Donald), B H, in Palos Verdes. The second was a luncheon at which Myrtle White Godwin (Mrs. Dean E.), B Δ, entertained 23 Kappas. We had as guests at this meeting Mrs. Miller, president of the Glendale association, and Mrs. Douglas, also of Glendale.

We have made the final plans for our benefit, March 4, at the Army Navy club. It will be a bridge tea. We hope it will be as successful as our benefit last year which enabled us to send 10 girls to camp.

Our president, Patricia Burks Beuter (Mrs. Edmund), B H, was chosen as delegate to the province convention at Palo Alto this year with Grace Eubank Armstrong (Mrs. Donald), B H, as alternate.

JANET KIRKPATRICK

**Sacramento Valley—Chartered 1935**

The January meeting was a tea at the home of Zola Green Jeffers (Mrs. L. M.), E, who was assisted by Margaret Bowden Dwyer (Mrs. William P.), B  $\Omega$ , and Blanche Bicknell Lewis (Mrs. John L.), B T. In February we enjoyed a supper party at the home of Edith Wilson McCoy (Mrs. Geo. T.), I T, assisted by Frances McBride Sheibley (Mrs. Melvin), II  $\Delta$ , Sarah Wilford Sterne (Mrs. Edward), B  $\Sigma$ , and Bettie Powell Jurgens (Mrs. Wilfred), B  $\Omega$ . Our alternate tea and supper meetings seem to be an excellent way of getting all our members together. We have had excellent attendance at all our meetings. We have 35 members, which is quite an increase over last year. We are fortunate to have so many Kappas moving to Sacramento.

We were happy to welcome Mary Ransopher McCormick (Mrs. Edward B.), I A, as a new member at our last meeting.

Plans are being made to send a delegate to the convention in April.

BETTIE POWELL JURGENS

**San Diego—Chartered 1927**

Highlight of our recent meetings was a tea, February 21, at the home of our president, Carmen Braley Mumma (Mrs. A. G.), in honor of Leonna Dorlac, field secretary. We thoroughly enjoyed our delightful guest, and the informal gathering was a source of real encouragement to us.

Our February meeting was a tea at the new country home of Aileen Burks Lynch (Mrs. G. N.), at Bonita. The special feature was a talk by Mrs. A. S. Johnson, K A  $\Theta$ , on "The Colonial Household," and her exhibits of rare old china, pewter, and linen were of absorbing interest.

We are continuing our program of participation in local interests, supplementing our Thanksgiving and Christmas care of needy families by coöperation with other members of our Panhellenic organization in sending annually two girls to San Diego State college.

*Personals*

We were happy to have as guests at our December luncheon meeting Katherine Halsey, B A, recently come to San Diego as general secretary of Y.W.C.A., and at our February meeting Mary A. Bates, B T, now living in La Jolla.

Warm welcome to our newest member, Joan Castledine Reutinger (Mrs. Otto), II  $\Delta$ .

We are sorry to lose one of our most active members, Isabel Mushet Stockland (Mrs. R. L.), I  $\Sigma$ , our president of last year

and present Panhellenic representative, but know that San Antonio, Texas, will be only too glad to receive her.

It has been difficult, also, to part with our corresponding secretary, Jean Kerr Stevenson (Mrs. Wm. A.), T, who has moved to New London, Connecticut, and with Charlotte Hawkins Robinson (Mrs. J. L.), A, who now lives at 1226 South Birch street, Santa Ana, California.

Two other blows will come to us in June, when our president, Carmen Braley Mumma (Mrs. A. G.), B Z, takes up residence in Washington, D.C., and our vice-president Nancy Peoples Walt (Mrs. L. W.), a recent bride, goes to Guam.

EDITH L. BURGESS

**San Francisco Bay—Established 1919**

"Bidden to the Feast" by the San Francisco Bay alumnae association this year are all the Kappas in the United States, and Canada, for the Golden Gate International exposition is now open, and beautiful beyond our dreams. We are looking forward to meeting the many Kappas who will visit the fair; and to enable us to reach them, we have placed a guest book in the registration room in the woman's wing of the California building.

In honor of the visitors, we plan to have weekly luncheons at the Yerba Buena club or at some other central location. Information about these luncheons and other Kappa events will be announced in our Kappa Kappa Gamma registration book, so please spread the word and urge all Kappas to register.

Emma Moffatt McLaughlin, II  $\Delta$ , is chairman of the woman's committee of the exposition and has put in months of work and travel in her position. She is also on the board of the Yerba Buena club, the exclusive woman's club at the fair, as is also Mary Downey Orrick, II  $\Delta$ . There are many Kappa members of the club which gives us entree for many alumnae functions.

There was another successful dance and fashion show February 7. This year it was prettier, better attended, and more fun than ever. The models were perfectly lovely, with poise that made us proud. The Mark Hopkins hotel was packed, with 1100 reservations, and our net profits are \$1700.00, a considerable sum to have made for two successive years. Beatrice Ludlow Flick was assisted by Gladys Buchanan Brown, II  $\Delta$ , and Mary Heath Keesling, II  $\Delta$ , an able trio, who brought the large affair to perfection. Our success was also due to the enthusiasm of the many Kappas who got up large "no host" tables, and to the complete coöperation of the active chapters from Stanford and California.

MADELEINE BENEDICT GIMBAL

## Lambda Province

### Beta Upsilon—Chartered 1906

West Virginia University, Morgantown,  
West Virginia

Beta Upsilon will have chapter election February 28. We welcome election as a break in the monotony that settles on us at the end of winter.

Florence Highland who was recently elected to  $\Phi B K$ , and Virginia Boley graduated at the end of the first semester.

Jean Louise Callahan participated in senior Orchestris dancing recital February 28.

Betty Lee was recently initiated into Italian club.

We are all looking forward to our March initiation of 18 pledges.

MARIAN BOWMAN

### Morgantown—Established 1919

Our alumnæ had a splendid meeting with the actives Tuesday, January 10, in the chapter house.

Our February meeting was postponed until February 21, and it was in the new home of Perk Rogers (Mrs. Paul) in Hopecrest.

#### Personals

June Grimm has gone to Washington, D.C., where she has accepted a position with the Acacia Insurance company. Her address is 1404 Longfellow street N.W., apartment 4, Washington, D.C.

Mary Louise Grumbein attended our meeting this week. She came home from Baltimore for a short visit and March 1 she will go to the University of Virginia to finish her master's in biology.

Edna Arnold has gone to Cleveland for several days to attend the meeting of deans.

Peggy Preston, of White Sulphur Springs, has gone on a trip to California.

Mrs. Leanna Brown has returned from Charleston, West Virginia, where she spent the month of January with her daughter Emma Brown Davis (Mrs. Esten).

Margaret Carspecken Robinson (Mrs. Stanley) and her young son were home from Alabama for the holidays.

Mary Rebecca Scanlon McCallie (Mrs. Spencer) and her young son were home from Chattanooga, Tennessee, for the month of January.

Mary Tait Hammond (Mrs. Keith), of Crafton, Pennsylvania, and her young daughter are here visiting her parents for two weeks.

Jane Hunger Tallman (Mrs. Charles), of Charleston, West Virginia, and her young son were visiting her parents in Point Marion, Pennsylvania, early in December.

Mary Thompson was here from Pittsburgh

early in February visiting Gloria Reed, who gave a tea in her honor.

GEORGIA C. WADE

### Clarksburg—Chartered 1938

With a great deal of enthusiasm we organized our alumnæ association in September. Myrtle Miller Upshaw (Mrs. Wm. F.),  $\Gamma \Omega$ , our province vice-president, attended the first meeting, and she was really our guiding light because of her invaluable information concerning the potentialities of Kappa alumnæ associations and because of her practicable knowledge of their functioning.

We elected officers as follows: Elizabeth Ann Hornor, president; Virginia Gibbons (Mrs. Hardin Harmer), vice-president; Linda Highland, secretary; Mary Jean DeCamp, treasurer; and Caroline McEnteer, KEY correspondent.

As we are small as well as new, we have found it necessary to have a succession of business meetings, but we planned a tea for the holiday season to which we invited Kappas and their mothers. We are also pleased to report that we assisted a less fortunate family with food and clothing during the month of December.

CAROLINE MCENTEER

### Fairmont—Chartered 1938

The Fairmont alumnæ association, having had but one meeting, has not much to report concerning what it has done.

A few of the alumnæ met at an informal gathering, fulfilled necessary requirements, and proudly received a charter October 14, 1938. Those present were: Eleanor Ramage Boggess (Mrs. H.), Virginia Fleming, Ruth McCue Greer (Mrs. J. W.), Virginia Hardesty, Corinne Neely, Barbara Smith, Lucille Hamilton Springer (Mrs. F. L.), Margaret Lehman Watkins (Mrs. H.), Eleanor Miller Welton (Mrs. W.). The following officers were elected: Corinne Neely, president; Edna Miller Copeland, vice-president; Virginia Fleming, secretary-treasurer.

From then until the organization meeting in January, the work of this charter group was directed to locating as many Kappa alumnæ as possible in this vicinity and interesting them in the association. Nineteen have now joined the association, of which 13 were present at this meeting. Plans of the organization for the first year were informally discussed with interest.

There are a number of Kappas in Fairmont and the vicinity, and it is hoped that all of them will join the association. Those who have been contacted are enthusiastic, and are glad to have such an opportunity to keep in touch with the fraternity, as well as with their

local sisters. Our fiscal year will begin June 1, and we hope by then to have some definite plans of work outlined. Our first ambition, naturally, is to get in touch with all eligible Kappas and invite them to join our association.

### Personals

Virginia Hardesty, Δ B, was a sponsor at the Duke-Pitt football game in Durham, North Carolina.

Lois Roth is teaching physical education at Farmington high school.

Margaret Lehman Watkins (Mrs. Harry) and her family are sojourning in Florida.

Betty Smith is spending the winter months with her family in Washington, D.C.

Daisy Fultz Guthrie (Mrs. G.) visited recently at the home of her parents in Fairmont.

Mrs. Charles Miller, housemother at the Kappa house in Morgantown, spent the weekend with her daughter, Eleanor Miller Welton (Mrs. W.).

Marijane Cassidy visited in Morgantown and Fairmont during the holidays. She is now residing in Iowa and teaching school.

Mary Holbert will soon return home after being in the bridal party of Mary Grace Hicky, Montgomery, Alabama.

Emily Showalter is teaching in a private school outside Paris, France.

VIRGINIA FLEMING

### Wheeling—Chartered 1936

I am wondering just what you who read our letters will be interested in hearing most, and I believe that you will like to hear what we as individuals are doing, for perhaps that will give you a picture of the kind of Kappas we are. We cannot live in a community and just be Kappas. We must identify ourselves with community affairs and so, "How many are doing what?"

Louisa Powell, B T, is serving efficiently in the department of public assistance.

Betty Anderson, Γ Ω, is teaching physical education in Saint Joseph's academy, and she and Marie Talbott, Γ Ω, have been helping with Girl Scout work.

Mrs. Carl G. Bachmann, B T, is serving on the executive board of Girl Scouts, and is also active in the work of the Daughters of the American Revolution.

Mrs. George B. Viewag, B T, is chairman of the Americanization committee for both the Wheeling Woman's club and Wheeling chapter, D.A.R. She is also an instructor of the good citizenship class for Girl Scouts.

Betty Lee Board, B T, is in the College shop at Stone and Thomas, so we all know how the college girl should dress.

Mrs. Joseph Bartells, B T, is the wife of the coach at West Liberty college, and is most active in college work with the girls.

Mrs. O. M. Staata, B T, is busy in her

music studio with her many pupils. She is our one real musician.

Margaret Moore, B T, Jessie Cunningham, B T, and Anna Carroll, are teachers in our high schools and are always busy with activities connected with their students.

Ruth Phillips Polack (Mrs. Ernest H., III), Δ B, of the Service league, spends every Thursday doing case work for family service. Ruth is also chairman of the ballet produced by Junior Programs, Inc., to be given March 6, sponsored by the Service league.

From time to time we will let you know of other activities of our members.

Ruth Polack (Mrs. Ernest H., III), Susan Bachmann (Mrs. Carl G.), and Virginia Bishop (Mrs. F. Dewey), plan to attend Lambda province convention, March 9, in Washington, D.C.

We are looking forward to a new member in our group soon. Barbara Armstrong, B T, who recently married Robert Douthat, is to live in Moundsville and we hope she will affiliate with our association. Her husband is the music instructor in Moundsville high school.

ALFREDA CARNEG VIEWEG

### Gamma Psi—Chartered 1939

University of Maryland, College Park,  
Maryland

The much-discussed second semester rush system here at the University of Maryland started February 5, when every sorority entertained at an open house tea. A week of open rush teas and dinners followed, climaxed by over-night parties in various houses February 11, and preference teas, February 12.

We Gamma Psi Kappas had a completely satisfactory rush period. We enjoyed our weekend party as much as the rushees, especially the pajama party around the fireplace, after which the freshmen went upstairs to bed singing, "I want to be a Kappa pledge." The crowning excitement of the week was a blaze in the fireplace the next day, when rushees and volunteer firemen arrived at the preference tea at the same time.

After rushing was over, pledges and actives celebrated at the annual Gamma Psi George Washington's birthday tea dance.

BESS PATTERSON

### College Park—Chartered 1938

We believe that every well-planned program necessitates some effort, so the first two meetings of the year were spent in orienting ourselves. We then resolved to leave most of the business to our executive board.

Our social program got under way with a white elephant sale in November. December was a busy month, so there was no meeting of any kind. In January we spent a pleasant evening at the chapter house and partook of

an active-alumnae supper. A bridge party in February plus outside Kappa activities such as the Panhellenic luncheon February 25 and Lambda province convention March 10 and 11 sped those months by. April brings us down to earth with a business meeting and election of officers. We close our year in May with a banquet in honor of the graduating seniors. Then to rest up and prepare for another year!

GERALDINE SCHUH

### Washington, D.C.—Chartered 1924

Unfortunately for the continuity of any program for the Washington association, of finances, social work, cooperation with the near-by active chapters, and such interesting alumnae actives, our Kappa population seems to be just too, too transient. Our greatest weakness is an apparent lack of definite purpose or the inclination to seek one, resulting principally from a continuous loss of many of our so-called better "workers."

Fortunately, however, there has arisen the absorbing task of raising a generous contribution for the construction of a building to house all women's activities at the George Washington university. In charge of this somewhat overwhelming task is our vice-president, Margaret Blackistone, an up-and-coming young business woman and native Washingtonian. No doubt through her efforts and untiring energy we will be a group with a purpose in life before we know it. Through working hard to do our part as the Kappa alumnae in Washington, we hope that we shall get a taste for promotion on a large scale, and look forward to a future of bigger and better things.

As a most unrelated footnote, we want everyone to know about the Panhellenic regional conference to be in Washington the last weekend of February, at which we shall look forward to seeing many of our outstanding national figures in the fraternity world. We should like to think that every Kappa in town will be among those present at the annual Panhellenic luncheon February 25, the Saturday of that weekend.

WINIFRED BEALL BURGESS

### Delta Beta—Chartered 1930

#### Duke University, Durham, North Carolina

Delta Beta's annual pledge dance was given February 24 in the Ark. The dances were arranged according to programs, and during the last dance before intermission the pledges, carrying hand bouquets, were formally presented. Refreshments were served in the chapter room of the Panhellenic house.

Every other Thursday evening after supper we have pledge-active meetings, informal get-togethers in which we have competitive spelling matches, song fests, examinations on vari-

ous phases of Kappa history, and other forms of entertainment.

The Kappas came through examinations with flying colors again this year. Last year we were second on the campus, scholastically, and so far this year we have maintained that high standard.

March 4 the following pledges were initiated: Nancy Akers, Barbara Cosler, Frances Crawford, Lucie Lee Gregg, Janet Gulley, Katherine Harpster, Florence Mitchell, Marilyn Seafeld, Jane C. Smith and Barbara Williams.

Deferred rushing has definitely been installed on the Duke campus, with the result that freshmen next year will not be rushed until February 10. Freshmen-upperclassmen relations during the first semester will be absolutely normal. We feel this change to be a definite improvement and hope that it will dispose of many of the abuses and evils of the past rushing seasons.

BETTY WHITAKER

### Durham—Chartered 1931

We might well paraphrase the poet and say, "East is East, and West is West, In Kappa the twain shall meet," for this year we have another member from the Pacific coast, and our membership list stretches also from Canada to Carolina.

Our problem is trying to arrange a convenient time to meet; for our members come from cities within 100-mile radius of Durham. We have a combination of women who have homes, husbands, and children to manage, and of business girls, so Saturdays seem to be the only time for us to gather together; but there are in or near Durham three universities, and at least one of these has a football game every Saturday. Since we must drive through the traffic that results from the games, our problem is a real one. However, we are trying different types of meetings to see which is most successful.

So far, we have had a luncheon in Raleigh with Myrtle Miller Upshaw (Mrs. W. F.), vice-president of Lambda province; three Kappas drove from Winston-Salem to attend. There have been two afternoon meetings in the Delta Beta chapter room at Duke. We went to Raleigh for dinner with Martha Louise Kindel and Marian McClenaghan January 10; there will be two meetings in Durham, then in April we go to luncheon in Winston-Salem with Virginia Owen (Mrs. Allen K.). In Raleigh at the next meeting we shall make definite plans for the benefit bridge parties to be given before Lent. This money is used to send a delegate to convention, to buy a Kappa ring for the best all-round pledge of Delta Beta (a tradition in our association), and to give the seniors of Delta Beta a party in May. At each meeting the members pay 50 cents, 25 of which is given to the hostesses and 25 to the Hearthstone fund.

We try to have programs that will interest any Kappa who might attend either as a member or a guest. For instance, we have had a full report of convention by Martha Louise Kindel and Mrs. Upshaw, and informal discussions on Hearthstone, and relationships between the alumnae and the active chapter; Carol Costigan, president of Delta Beta, helped lead the discussion of the last topic. We also invite several members of the Delta Beta chapter to each of our meetings.

We have an almost entirely new group this year and are hoping to be quite active during the spring season. Our members are: Myrtle Miller Upshaw (Mrs. W. F.),  $\Gamma \Omega$ ; Mary Ruth Haig, I; Eleanor Seagle, B B; Judy Combs, Martha Louise Kindel, Marian McClenaghan, Virginia Hobgood, Harriet Dorchester Burton, (Mrs. B. B. Jr.),  $\Delta B$ ; Elsie Wilson Martin (Mrs. John H.),  $\Gamma \Gamma$ .

VIRGINIA L. HOBGOOD

### Delta Theta—Chartered 1933

Goucher College, Baltimore, Maryland

Five new members were initiated into our chapter, January 13. They were Elizabeth M. Horton, Elizabeth Gilmore, Mitsuko Tashiro, Helen Elizabeth Lines, and Margaret Gavan, a T K II. After the formal initiation a banquet was given at the Belvedere hotel, and prizes were awarded. Elizabeth M. Horton won the prize for the best all-round pledge. Anne Bedinger and Jane Alexander tied for the prize given by the alumnae for their straight "B" average during their sophomore year, and Jean Hunt was awarded the prize given by the scholarship committee for the greatest improvement in grades.

Three officers of the freshman class are Kappas: Barbara Jane Emerson, president; Mary Isabel Randall, treasurer; and Sally Coan, sergeant-at-arms.

HELEN ELIZABETH LINES

## Mu Province

### Beta Omicron—Chartered 1904

Newcomb College, New Orleans, Louisiana

Beginning the Mardi Gras season with a bang, Adele Williams reigned as queen over Harlequins, the young men's carnival ball organization, which gives its gala ball during the Christmas holidays. Mary Sinclair and Boutine Tobin were maids in the same court.

At the first ball of the official season, February 6, the Twelfth Night Revellers, Meezie Hebert was a maid in the court. She also appeared as a maid in Oberon, Proteus and Comus. Apollo, the college crowd's carnival ball, chose Corinne Waterman as a maid in their court, and Havard Ewin was honored as a maid-in-waiting to the queen of Mystics.

Although Mardi Gras has been the main interest of New Orleans since Christmas, we took time out after exams to have a house-party at the country home of Jane Read and Mrs. Clifford Favrot in Covington. Tennis, long walks, badminton, bridge and sessions of Kappa song-singing revived our spirits after the painful ordeal of examinations. Our chapter had a linen shower in our rooms for the new bride of Beta Omicron, Amelia Craig Lane, February 12.

We are now in the midst of elections and plans for the Mu province convention in April.

EULALIE MCKAY

### Newcomb—Established 1922

The question of finance has been solved this year in perhaps the most painless manner we have yet found. Through our president's energetic efforts, we established a connection

with the Louisiana motor league enabling us to sell memberships in it for a specified commission. Those of us who sell one or more memberships are freed from future financial responsibility—with, of course, the exception of the yearly association dues.

The members who cannot, or do not wish to, sell memberships are asked to send one dollar extra when they mail their dues.

In this way we have sought to eliminate the ever-recurring "benefits" and to solve the question of finance in the simplest and pleasantest way for all concerned.

FRANCES IVENS WALSH

### Beta Chi—Chartered 1910

University of Kentucky, Lexington, Kentucky

The first days of the new semester have found the members of Beta Chi participating in many varied activities.

Martha Jane Rich is the newly-elected sponsor of the University of Kentucky band. Leigh Brown, Peg Talman, and Virginia Smith are R.O.T.C. company sponsors, and Peg Talman is an attendant to the military ball queen.

Helen Babbitt, Jane Cherry, and Martha Jane Rich are now working at the Guignol theatre as ushers and costume designers.

February 19-25 a "Religion in Life" conference met on the campus presenting many prominent speakers. Emmy Lou Turck and Susan Clay acted as chairman of seminar groups.

Our newly-elected officers are: Emmy Lou Turck, president; Mary Duncan, treasurer;

Helen Babbitt, recording secretary; Mary Ellen Mendenhall, corresponding secretary; Peg Talman, pledge mistress; Margaret Huey, rush captain; Patricia Parker, KEY correspondent; and Josephine Thompson, registrar.

February 25 we are having our annual Founders' day banquet for actives, pledges, and alumnae.

All of Beta Chi is looking forward to our tea dance, March 4.

PATRICIA WITHERS PARKER

### Lexington—Established 1910

"With Malice Toward One" describes my feelings as I attempt to concoct my third KEY letter of the academic year, because to date I have only run across ONE Kappa who has read my other KEY letters. That's a bit of reflection, KEY correspondents, on us who have tried to have words with our Kappa sisters. Perhaps we aren't highlighted in space; yet chances are we have gotten too trite and hum-drum for ears. At any rate we aren't our sisters—"Best Sellers," that's evident.

My desire (as well as my duty) is to "toot the horn" for the Lexington alumnae association, so for this year my shrillest notes are on the record attendance we have had at our monthly meetings. This proves the strength of our organization and the harmonious social relationships we enjoy. However, when it comes to concrete achievements I'm forced to pipe down a little and alibi again on our southern accents. Our budget is balanced! Our loyalty to Beta Chi is 100% proven! Our hospitality to members from other chapters—has taken! February 25 we celebrated with our Founders' day banquet in honor of our local chapter's founding 29 years ago.

Pardon my sudden jump to April—it's spring-time in Kentucky, picnic-time for the Lexington alumnae, who will bring this year to a grand finale with an al fresco meeting on the banks of a running stream where Kentucky cardinals will whistle.

Just in case some other one might read this letter I'd like to suggest that a real KEY correspondent must be psychic, one who can foresee from October to December—December to February and February to April. To write yesterday for tomorrow requires the pen of a clairvoyant (alibi-ing for my one reader again).

So-long now, and happy vacation to you all.

FAN RATLIFF

### Memphis—Chartered 1938

Our monthly meetings at homes of members have had varied interests, chief of which has been our sponsorship of a group of Girl Reserves from a high school class of under-

privileged girls. The outstanding member of this group will be sent as our guest to the Shelby Forest camp this summer. Helen Mosset Lowry (Mrs. Paul J.), B PA, meets with the girls once a week and is aided by appointed members of the association with refreshments, supplies, and transportation to the Y.W.C.A. In addition to this work we have voted to coöperate as a group in all civic drives.

We entertained Panhellenic as co-hostesses with Z T A at the lodge of the Southwestern university chapter of Z T A. May Lyon Bennett (Mrs. M. O.), B II, our chapter president, is secretary of Panhellenic.

Two new members of our association are Mona McKelvy Duncan (Mrs. Kenneth S.), R, and Inez Richardson Canan (Mrs. R. D.), T A.

The members of the Memphis alumnae association express their sympathy to May Lyon Bennett (Mrs. M. O.), B II, on the death of her mother, Mrs. Anna Maud Lyon, January 12, 1939.

GEORGIA COLE TEAGUE

### Middle Tennessee—Chartered 1938

May 24, 1938, Nashville, Tennessee, Kappas met together for the first time with Marian Handy at the home of Mrs. Glendon M. Fisher. We were all surprised and extremely pleased to find 15 members present and several others who were unable to come. We voted unanimously to petition for a Middle Tennessee alumnae association for Nashville Kappas and those of smaller nearby towns. Officers elected for the year were: Mildred Miner Fisher (Mrs. Glendon), K, president; Mary Rose Allen Bradford (Mrs. Mark, Jr.), PA, vice-president; Mary Phillips Edmonds Gray (Mrs. Harry E., Jr.), T, secretary; Sue Joy, B O, treasurer.

Founders' day we had our second meeting, this time assembling at the Centennial club. The meeting was opened with the alumnae ritual, Kappa songs familiar to all of us were sung, and the officers elected at the preceding meeting were installed. After the business meeting tea was served.

#### Personals

The charter members of the association also include: Maxine Fisher, T; Ann Jones Light (Mrs. R. A.), T E; Dorothy Bunkley Pryor (Mrs. George E., Jr.), B E; Sadie Edwards Fox (Mrs. Lester), B PA; Mai Flournoy Van Deren, A B; Elizabeth Ann Chitwood, B T; Jane Ross Davis (Mrs. John), B PA; Margaret Aldrich Krueger (Mrs. Ernest), E; Marjorie Deveraux Cummins (Mrs. John), B O; Marian Seger Judd (Mrs. Joseph), E; Florence Goodrich, K.

MARY PHILLIPS EDMONDS GRAY

**Gamma Pi—Chartered 1927****University of Alabama, Tuscaloosa,  
Alabama**

This winter has afforded Gamma Pi many cultural advantages and a number of grand experiences.

First, there was a series of lectures on marriage sponsored by Mortar Board.

Prince Hubertus Lowenstein visited the campus for a month and gave many instructive talks on foreign affairs and propaganda. We invited him to supper, and he spoke to us informally for an hour.

Mortar Board also brought Marjorie Hillis, author of *Live Alone and Like It*, to the campus, January 11. Her subject was "The Art of Gracious Living."

Three Kappas made the beauty section of the *Corolla*. They are Elizabeth George, Barbara Boardman, and Mary Ann Leach.

Virginia Richards, Gene Lewis and Elizabeth George were tapped for Guidon, honorary women's military fraternity.

Elizabeth Brooks, our representative to the installation of the new University of Miami chapter, gave us an interesting report of her trip.

**Personals**

Bashie Dimick was affiliated with Gamma Pi when she transferred here second semester.

MARY PILLANS

**Atlanta—Chartered 1931**

Alumnæ coming to Atlanta are greeted with "Welcome South, Sister!" instead of the local broadcasting phrase of "Welcome South, Brother!"

By means of the publicity committee, headed by Ruth Eilber Hawkins (Mrs. Lewis E.), K, names of new Kappas are turned over to the hospitality committee, headed by Ruth Chancy Hammond (Mrs. R. Stuart), K, and they are personally called on and invited to join the group.

The telephone committee then calls them, notifying them of monthly meetings, inviting them to become members of the bridge club, which meets bi-monthly, and asks them to participate in social service work. More than 100 Kappa pieces were turned over to the annual Christmas collection of the Needlework Guild.

Our membership is composed of Kappas from chapters located at the following schools: Arkansas, Cincinnati, Colorado, Cornell, DePauw, Drake, Franklin, George Washington, Hillsdale, Kansas State, Kentucky, Michigan, Minnesota, Monmouth, New Mexico, Oklahoma, Ohio Wesleyan, Pennsylvania, Sophie Newcomb, St. Lawrence, Swarthmore, Syracuse, Texas, Wisconsin, and Wyoming.

Our annual party for husbands and escorts was January 20, at the home of Alice Officer Owens (Mrs. William Warren), X. We find

these affairs most enjoyable and an excellent way of becoming better acquainted.

**Personals**

Mary Hatfield Georg (Mrs. Emil), I Θ, went home for the Christmas holidays, to Des Moines, Iowa.

Two of our members, Eva Valodin James (Mrs. Leonard), I, and Mary Harris Mauldin (Mrs. Theodore S.), I B, have recently completed new homes.

Virginia Frye McLendon (Mrs. William Allen), I X, has been called to Washington D.C. by the illness of her mother.

We are happy to welcome Lindell Hayden Cambier (Mrs. Mont), B M, who moved here from Kansas City, Missouri, and Margaret Anderson Walker (Mrs. J. Murray), P A, who moved here from New York, New York, and Marian Hubbard Shipp (Mrs. Frazier), P A.

VIRGINIA FRYE MCLENDON

**Birmingham—Chartered 1927**

Our meetings this spring will be pot-luck luncheons and we shall spend the afternoons making tray cloths and scrap books for the Crippled Children's clinic.

The girls of Gamma Pi have invited us to come down for initiation and we hope a large crowd can go. We always enjoy our visits to Gamma Pi.

Katherine Lanier went to New Orleans for a Mardi Gras visit, but hurried back to Birmingham to be an attendant in the wedding of Polly Spencer and Dr. Edgar Givhan, February 21. Polly enjoys the distinction of being the first 1938 debutante to be married.

We are so glad to have Elizabeth Miller (Mrs. David), A A, back in Birmingham, after living for the past two years in Dothan, Alabama.

DOROTHY DUNKERLY HICKMAN

**Delta Epsilon—Chartered 1932****Rollins College, Winter Park, Florida**

February 11 we initiated Betty Berdahl, Jean Herbert, Irene Hoenig, Katherine Jennings, Margaret Ann Martin, Frances Perrotti, Charlotte Stout, Mary Ellis Weaver, and Jenelle Wilhite. The initiation banquet, given at the Hearthstone, rounded off the ceremony beautifully.

We are proud of Carolyn Sandlin who is touring Florida with Fred Stone and the Rollins Student Players in "Lightnin'." She has the leading role opposite Mr. Stone.

In the Honors day assembly, Marolyn Mackemer was elected to the Key society, honorary scholastic fraternity, and Betty Mackemer won the golf championship. Irene Hoenig was tapped for Phi Beta, honorary dramatic society. Both she and Marolyn Mackemer were on the honor roll for the fall term. Betty Berdahl won the cup for the best posture among the freshman girls.

SHIRLEY LEWIS

### Winter Park—Chartered 1932

The Boyd Hearthstone is still the center of interest for the alumnae in and around Winter Park and we have been happy to welcome so many Kappas and Kappa friends.

Our association handed in an unusually nice lot of garments to the Needlework Guild this year. Jean Webster Shannon (Mrs. Earl) is our director.

Our pot-luck supper at the Hearthstone last month proved so successful that as soon as Alba Bales, the hostess, can take care of us in the rush of a house full to overflowing, we look forward to repeating the treat.

#### *Personals*

Many will join us in extending sympathy to Emily Burks Sullivan (Mrs. D. W.), Δ E, in the loss of her father, Dr. B. A. Burks, and later her husband, who died following a major operation.

Grace Terry, Δ E, after a year at the MacJannet school at St. Cloud, France, is back in the States and we are glad to have her in Winter Park, where she is assisting in the office of Dr. Holt, president of Rollins college.

Rollins has had the unusual privilege of having Fred Stone, the veteran actor, portray his famous part in "Lightin'" supported by the Rollins Student players.

We are more than proud of our four active girls who were chosen for the cast, but especial honor goes to Carolyne Sandlin, who played opposite Mr. Stone. He considered the cast so good that he is now touring the state with it. The proceeds from the tour are to

start a fund for a laboratory theatre for the dramatic arts department at Rollins.

This past month your correspondent, as a member of the advisory board of Rollins alumni council, attended the meeting of the American alumni council in Birmingham, Alabama. At the last meeting of the Orlando-Winter Park Panhellenic association, I was elected first vice-president.

We were glad to welcome into our Winter Park alumnae association this winter Reba Ensor Cooper (Mrs. W. C.), Γ Ψ, and Isabell Toy Massey (Mrs. S. F.), Β Τ.

HELEN STEINMETZ

### St. Petersburg—Chartered 937

Come down where the days are sunny and bright and join us, as many Kappa winter visitors do, at one of our guest luncheons. Last year we had one each month and it certainly has been interesting to meet so many Kappas from all over the United States.

This winter we decided to have, alternately, an informal meeting, such as a tea at a member's house, for members only, then a luncheon meeting to which all visiting Kappas are invited. Visiting Kappas are notified by the local papers in the social calendar. We find this plan results in greater unity, better acquaintance, and fuller coöperation on the part of our members, while at the same time our guests need not be bored by our finances and regular routine business.

So to any Kappas for whom the palms and balmy breezes have a strong appeal, be assured your key will make you one of us.

HELEN K. WELCH



Kappa Can Grow Greater If You Will

# Fraternity Directory

Founded—Monmouth College, Monmouth, Ill.  
October 13, 1870

## FOUNDERS

- MARY LOUISE BENNETT (Mrs. Joseph N. Boyd), Penney Farms, Fla.  
\*H. JEANNETTE BOYD, September 26, 1927.  
\*LOU STEVENSON (Mrs. W. O. Miller), December 3, 1937.  
\*MARY M. STEWART (Mrs. Lucius A. Field), June 21, 1898.  
\*SUSAN WALKER (Mrs. Alvan S. Vincent), May 1, 1897.  
\*ANNA E. WILLITS (Mrs. Henry E. Pattee), August 11, 1908.  
\*(deceased)

## GRAND COUNCIL

- Grand President*—MRS. RICHARD H. SHRYOCK (Rheva Ott, B A), 317 Cherry Bend, Merion, Pa.  
*Grand Vice-President*—MRS. JAMES F. McNABOE (Almira Johnson, H), 123 Waverly Pl., New York, N.Y.  
*Executive Secretary*—CLARA O. PIERCE (B N), 604-06 Ohio State Savings Bldg., Columbus, Ohio.  
*Director of Membership and Panhellenic*—MRS. E. GRANVILLE CRABTREE (Edith Reese, B I), 85 Dean Rd., Brookline, Mass.  
*Director of Provinces*—MRS. EVERETT SCHOFIELD (Elizabeth Bogert, M), R.F.D. 12, Box 89, Indianapolis, Ind.  
*Director of Standards*—MARIAN S. HANDY (T K), Crisfield, Md.

## ASSOCIATE COUNCIL

Province Presidents and Vice-Presidents.

## NATIONAL CHAIRMEN

- Editor*—HELEN C. BOWER (B Δ), 15500 Wildemere Ave., Detroit, Mich.  
*Field Secretary*—LEONNA DORLAC (Δ Z), Central Office. (Home: 2209 W. Colorado Ave., Colorado Springs, Colo.)  
*Finance*—MRS. REED WHITNEY (Virginia Bixby, T), 1609 10th St., Wilmette, Ill.  
*Historian*—MRS. THEODORE WESTERMANN (May C. Whiting, Σ), 42 Pondfield Rd. W., Bronxville, N.Y.  
*Marshal of Convention*—MRS. HOWARD BURT (Della Lawrence, B Σ), 7700 Lovella Ave., Richmond Heights, St. Louis, Mo.  
*Music*—MRS. JAMES R. ANDREWS (Helen King, B N), 142 Saranac St., Youngstown, Ohio.  
*Panhellenic Delegate*—MRS. EUGEN ANDRES, JR. (Helen Snyder, B II), 87 Ripley St., Newton Centre, Mass.  
*Ritualist*—Historian.  
*Rose McGill Fund*—MRS. ROBERT S. SHAPARD (Lois Lake, B Σ), 3840 Maplewood Ave., Dallas, Tex.  
*Scholarship*—MRS. JOSEPH W. SEACREST (Ruth Kadel, Σ), 2750 Woodcrest, Lincoln, Neb.

## CENTRAL OFFICE

- 604-06 Ohio State Savings Bldg., Columbus, Ohio.  
*Executive Secretary*—CLARA O. PIERCE (B N).  
*Assistants*—MRS. JACK MEEKS (Virginia Harper, T K), Isabel Hatton (B N), Rebecca Van Meter (B X), Anne Hall (B N), Mrs. Orville Baldwin (Dorcas Leachman, B N).

## FRATERNITY ACCOUNTANT

- Mr. Grant I. Butterbaugh, 6815 20th Ave. N.E., Seattle, Wash.

## SPECIAL COMMITTEES

- Advertising Chairman*—MRS. CLAIRE DREW FORBES (Claire Drew, B II), 615 Bellevue N., Apt. 108, Seattle, Wash.  
*Bequest Program Chairman*—MRS. MARION A. CHENOWETH (Marion Ackley, B Δ), 68 E. Riverside Dr., Tecumseh, Ont., Canada.  
*Chapter Housing*—MRS. WILLIAM C. WALZ (Catherine Kelder, B Δ), 1604 Brooklyn Ave., Ann Arbor, Mich.  
*Constitution and Standing Rules*—MRS. C. S. SCHICK (Miriam Pheteplice, B BΔ), Chairman, 656 Averill Ave., Rochester, N.Y. *Members*: Harriet French

- (B T); Mrs. Morton Milford (Florence Moffett, M), Mrs. Frank Ewing (Elizabeth Milne, Σ).  
*Consulting Architect*—MARGARET W. READ (B M), 740 13th St., Boulder, Colo.  
*Consulting Dietitian*—ALBA BALES (T T), 800 Pulsifer Circle, Winter Park, Fla.  
*Fellowships Chairman*—MRS. ROBERT GEORGE (Lora Harvey, B II), 6233 35th Ave. N.E., Seattle, Wash.  
*Hearthstone Fund*—MRS. ERNEST P. RAILSBACK (Irene Neal, Δ), Chairman, 34 Foster St., Newtonville, Mass. *Members*: Mrs. Gus Wortham (Lyndall Finley, B Σ), Mrs. George Mills von Frühthaler (Mary Patton-Oesterling, Δ E), Mrs. Joseph Miller (Ida Henzel, B H), Mrs. Myron Herrick (Edith Walton, B M), Mrs. George Arrowsmith (Anna Rummell, Θ), Mrs. Edward C. Stone (Letta Brock, E).  
*Magazine Agency Chairman*—MRS. JAMES MACNAUGHTAN, JR. (Marie Bryden, Θ), 7538 Teasdale Ave., St. Louis, Mo.  
*Publicity*—MARTHA COMBS (Q), Chairman, Rocky Mountain News, Denver, Colo. *Members*: Editor, and Editor's Deputy.  
*Undergraduate Scholarships Chairman*—MRS. JAMES PARK (Elizabeth Kimbrough, B X), R.F.D. 1, Lexington, Ky.  
*Vocational Guidance Chairman*—MRS. EARL M. BILLINGS (Mildred Lincoln, B T), 64 Monteroy Rd., Rochester, N.Y.

## DEPUTIES

- Editor's Deputy*—DORRIS FISH (Δ B), Box 772, Taos, N.M.  
*Finance Chairman's Deputy*—MRS. PALMER SKOGLUND (Juliana Holmes, T), 201 Elm Ave., Swarthmore, Pa.

## PANHellenic

- Chairman of National Panhellenic Congress*—MRS. FRANK GENTRY, II, A Δ Θ, 215 Manhasset Woods Rd., Manhasset, N.Y.  
*Kappa Kappa Gamma Delegate*—See Panhellenic Delegate.

## KAPPA CLUB HOUSE

- Boyd Hearthstone, 800 Pulsifer Circle, Winter Park, Fla.  
*Manager*—MISS ALBA BALES (T T).  
*Kappa Club House Board of Trustees*—MRS. A. H. ROTH (Florence Burton, B Δ), Chairman, 629 Myrtle Rd., Erie, Pa. *Members*: Mrs. Ernest Railsback (Irene Neal, Δ), Mrs. Richard Shryock (Rheva Ott, B A), Mrs. Jesse Merrick Smith (Mabel MacKinney, B Σ), Mrs. Sanford Teter (Nellie Showers, Δ).

## OFFICIAL JEWELERS

- Burr, Patterson and Auld Co., Detroit, Mich.  
Edwards-Haldeman and Co., Detroit, Mich.  
Hoover and Smith Co., Philadelphia, Pa.  
Henry Birks and Sons, Montreal, Que., Canada.

## ACTIVE CHAPTER SECRETARIES

For time and place of meeting of chapters consult secretaries listed below—for alumnae associations, the presidents.

\*Chapter House Address.

## ALPHA PROVINCE

- President*—MRS. ALAN DIGNAN (Kathleen Bredin, B Ψ), 1231 Kipling Ave., Islington, Ont., Can.  
*ST. LAWRENCE UNIVERSITY (B B Deuteron)*—Jane Harcastle, \*45 E. Main St., Canton, N.Y.  
*BOSTON UNIVERSITY (Φ)*—Barbara Ann Kraemer, \*131 Commonwealth Ave., Boston, Mass.  
*SYRACUSE UNIVERSITY (B T)*—Mary Mix, \*743 Comstock Ave., Syracuse, N.Y.  
*CORNELL UNIVERSITY (Ψ)*—Jane Allison, \*508 Thurston Ave., Ithaca, N.Y.  
*UNIVERSITY OF TORONTO (B Ψ)*—Georgina Davey, 85 St. George St., Toronto, Ont., Can.  
*MIDDLEBURY COLLEGE (T A)*—Barbara Livingston, Pearson's Hall, Middlebury, Vt.  
*McGILL UNIVERSITY (Δ Δ)*—Moir Leatham, 1452 Bishop St., Que., Can.

## BETA PROVINCE

*President*—MRS. HUGH RILEY, JR. (Margaret Tschan, Δ A), Heatherbloom Apts., No. 4, E. Nittany Ave., State College, Pa.  
 ALLEGHENY COLLEGE (Γ P)—Ann Albright, Hulings Hall, Meadville, Pa.  
 UNIVERSITY OF PENNSYLVANIA (B A)—Mabry Remington, \*3323 Walnut St., Philadelphia, Pa.  
 ADELPHI COLLEGE (B Σ)—Shirley Mills, 24 Oxford Pl., Rockville Center, N.Y.  
 UNIVERSITY OF PITTSBURGH (Γ E)—Nancy Ellen Walker, \*165 N. Dithridge St., Pittsburgh, Pa.  
 PENNSYLVANIA STATE COLLEGE (Δ A)—Winifred M. Watson, \*Kappa Kappa Gamma House, State College, Pa. (pres.)

## GAMMA PROVINCE

*President*—MRS. LEROY TOMKINSON (Nora Wilson, A), 950 Merriman Rd., Akron, Ohio.  
 UNIVERSITY OF AKRON (A)—Ruth J. Thomas, \*308 E. Buchtel Ave., Akron, Ohio.  
 OHIO WESLEYAN UNIVERSITY (P Deuteron)—Margaret Fox, Monnett Hall, Delaware, Ohio.  
 UNIVERSITY OF CINCINNATI (B P Deuteron)—Betty Jane Malley, \*2930 Woodside Pl., Cincinnati, Ohio.  
 OHIO STATE UNIVERSITY (B N)—Margaret Schleckman, \*84 15th Ave., Columbus, Ohio.  
 DENISON UNIVERSITY (Γ Ω)—Janet Shock, Mather Hall, Granville, Ohio.

## DELTA PROVINCE

*President*—MRS. MARK REASONER (Gem Craig, T), 920 Campbell Ave., Indianapolis, Ind.  
 INDIANA UNIVERSITY (Δ)—Emily Gardner, \*1018 E. 3rd, Bloomington, Ind.  
 DEPAUW UNIVERSITY (I)—Janet Secord, \*Kappa Kappa Gamma House, Greencastle, Ind.  
 BUTLER UNIVERSITY (M)—Marjorie Rork, \*821 W. Hampton Dr., Indianapolis, Ind.  
 HILLSDALE COLLEGE (K)—Carolyn Barnes, \*221 Hillsdale St., Hillsdale, Mich.  
 ADRIAN COLLEGE (Σ)—Mary Elizabeth Batey, 634 W. Maumee, Adrian, Mich.  
 UNIVERSITY OF MICHIGAN (B Δ)—Mary Eleanor MacCreedy, \*1204 Hill St., Ann Arbor, Mich.  
 PURDUE UNIVERSITY (Γ Δ)—Nan Ward, \*325 Waldron St., West Lafayette, Ind.  
 MICHIGAN STATE COLLEGE (Δ Γ)—Doris Cook, \*605 M.A.C. Ave., East Lansing, Mich.

## EPSILON PROVINCE

*President*—MRS. DONALD MCCARTHY (Carolyn Beach, X), 5209 Clinton Ave. S., Minneapolis, Minn.  
 MONMOUTH COLLEGE (A Deuteron)—Ruth Glenn, 206 S. 7th St., Monmouth, Ill.  
 ILLINOIS WESLEYAN UNIVERSITY (E)—Ruth Tobie, \*1401 N. Main St., Bloomington, Ill.  
 UNIVERSITY OF WISCONSIN (H)—Jean North, \*601 N. Henry St., Madison, Wis.  
 UNIVERSITY OF MINNESOTA (X)—Sally Blair, \*329 10th Ave. S.E., Minneapolis, Minn.  
 NORTHWESTERN UNIVERSITY (T)—Eunice McIntosh, \*1871 Orrington Ave., Evanston, Ill.  
 UNIVERSITY OF ILLINOIS (B A)—Jeannette Hinckley, \*1102 S. Lincoln, Urbana, Ill.  
 UNIVERSITY OF MANITOBA (Γ Σ)—Margaret Williams, 934 Grosvenor Ave., Winnipeg, Man., Can.  
 NORTH DAKOTA AGRICULTURAL COLLEGE (Γ T)—De-lores Raymond, State College Sta., Fargo, N.D.

## ZETA PROVINCE

*President*—MRS. RALPH AMEND (Marjorie Kyes, Γ Θ), 4315 Harwood Dr., Des Moines, Iowa.  
 UNIVERSITY OF MISSOURI (Θ)—Helen Wilson, \*510 Rollins, Columbia, Mo.  
 UNIVERSITY OF IOWA (B Z)—Jeanne Anthony, \*728 E. Washington, Iowa City, Iowa.  
 UNIVERSITY OF KANSAS (Ω)—Jean Egbert, \*Gower Pl., Lawrence, Kan.  
 UNIVERSITY OF NEBRASKA (Σ)—Jean Woods, \*616 N. 16th St., Lincoln, Neb.  
 KANSAS STATE COLLEGE (Γ A)—Betty Bonnell, \*517 N. Delaware, Manhattan, Kan.  
 DRAKE UNIVERSITY (Γ Θ)—Dorothy Peak, \*3425 Kingman Blvd., Des Moines, Iowa.  
 WASHINGTON UNIVERSITY (Γ D)—Mary Ellen Griswold, McMillan Hall, Washington University, St. Louis, Mo.

## ETA PROVINCE

*President*—MRS. FRED RICE (Margaret Moudy, Γ O), 304 S. 14th St., Laramie, Wyo.

UNIVERSITY OF COLORADO (B M)—Barbara Storer, \*1134 University, Boulder, Colo.  
 UNIVERSITY OF NEW MEXICO (Γ B)—Barbara Young, \*221 N. University, Albuquerque, N.M.  
 UNIVERSITY OF WYOMING (Γ O)—Frances Barrows, \*605 Grand Ave., Laramie, Wyo.  
 COLORADO COLLEGE (Δ Z)—Virginia Eastman, Bemis Hall, Colorado Springs, Colo.  
 UNIVERSITY OF UTAH (Δ H)—Ruthann Browning, \*33 S. Wolcott, Salt Lake City, Utah.

## THETA PROVINCE

*President*—MRS. C. MARTIN CHAMBERLAIN (Ernestine McDonald, B II), 112 Woolsey, Fayetteville, Ark.  
 UNIVERSITY OF TEXAS (B Σ)—Doris Baker, \*2400 Rio Grande, Austin, Tex.  
 UNIVERSITY OF OKLAHOMA (B Θ)—Mildred Spurlock, \*700 College, Norman, Okla.  
 UNIVERSITY OF ARKANSAS (Γ N)—Winifred Wallace, \*800 W. Maple, Fayetteville, Ark.  
 SOUTHERN METHODIST UNIVERSITY (Γ Φ)—Marjorie Allen, 3618 Ross Ave., Dallas, Tex.

## IOTA PROVINCE

*President*—MRS. LOUIS GERLINGER (Beatrice Lee, B II), 706 B St., Grants Pass, Ore.  
 UNIVERSITY OF WASHINGTON (B II)—Harriett Tibbals, \*4504 18th N.E., Seattle, Wash.  
 MONTANA STATE UNIVERSITY (B Φ)—Margaret Hayes, \*1005 Gerald Ave., Missoula, Mont.  
 UNIVERSITY OF OREGON (B Δ)—Betty Plankinton, \*821 E. 15th St., Eugene, Ore.  
 UNIVERSITY OF IDAHO (B K)—Betty Rhoades, \*805 Elm St., Moscow, Idaho.  
 WHITMAN COLLEGE (Γ Γ)—Maxine Peterson, Prentiss Hall, Walla Walla, Wash.  
 STATE COLLEGE OF WASHINGTON (Γ H)—Vivian Lewis, \*614 Campus Ave., Pullman, Wash.  
 OREGON STATE AGRICULTURAL COLLEGE (Γ M)—Mabel Forster, \*13th and Van Buren, Corvallis, Ore.  
 UNIVERSITY OF BRITISH COLUMBIA (Γ T)—Janet Fleck, 1296 The Crescent, Vancouver, B.C., Can.

## KAPPA PROVINCE

*President*—MRS. AKELEY QUIRK (Lucy Guild, Γ Σ), 3352 Griffith Park Blvd., Los Angeles, Calif.  
 UNIVERSITY OF CALIFORNIA (II Deuteron)—Phyllis Hills, \*2725 Channing Way, Berkeley, Calif.  
 LELAND STANFORD UNIVERSITY (B H)—Roberta Howell, \*554 Lasuen, Stanford University, Calif.  
 UNIVERSITY OF ARIZONA (Γ Z)—Jean Schwartz, \*1435 E. 2nd St., Tucson, Ariz.  
 UNIVERSITY OF CALIFORNIA AT LOS ANGELES (Γ Σ)—Barbara Hamilton, \*744 Hilgard, West Los Angeles, Calif.

## LAMBDA PROVINCE

*President*—MISS MARY FRANCES WOLFE (Γ Ψ), Silver Spring, Md.  
 UNIVERSITY OF WEST VIRGINIA (B T)—Sara Beneke, \*247 Prospect St., Morgantown, W.Va.  
 COLLEGE OF WILLIAM AND MARY (Γ K)—Frances Kuhn, \*Kappa Kappa Gamma House, Richmond Rd., Williamsburg, Va.  
 GEORGE WASHINGTON UNIVERSITY (Γ X)—Marthana Williams, 2126 Connecticut Ave., No. 35, Washington, D.C.  
 UNIVERSITY OF MARYLAND (Γ Ψ)—Ruth Richmond, \*Kappa Kappa Gamma House, College Park, Md.  
 DUKE UNIVERSITY (Δ B)—Martha Crocker, College Station, Durham, N.C.  
 GOUCHER COLLEGE (Δ Θ)—Clara Bond Anderson, Goucher College, Baltimore, Md.

## MU PROVINCE

*President*—MRS. WALTER CARROLL (Dorothy Graner, B O), 7724 Burthe St., New Orleans, La.  
 TULANE UNIVERSITY (H. SOPHIE NEWCOMB COLLEGE) (B O)—Eulalie McKay, Warren House, Newcomb College, New Orleans, La.  
 UNIVERSITY OF KENTUCKY (B X)—Mary Ellen Mendenhall, \*179 E. Maxwell St., Lexington, Ky.  
 UNIVERSITY OF ALABAMA (Γ II)—Alberta Whiteside, \*901 Colonial Pl., Tuscaloosa, Ala.  
 ROLLINS COLLEGE (Δ E)—Dorothy Bryn, Pugsley Hall, Winter Park, Fla.  
 LOUISIANA STATE UNIVERSITY (Δ I)—Madeleine Roach, Box 663, University, La.  
 UNIVERSITY OF MIAMI (Δ K)—Willemette Williamson, 2240 S.W. 20th St., Miami, Fla.

## ALUMNÆ ASSOCIATION PRESIDENTS

ARMY AND NAVY ASSOCIATION—Mrs. Gustave Heiss, Box 171, Fort Warren, Cheyenne, Wyo., *Chairman*

## ALPHA PROVINCE

*Vice-President*—Mrs. C. S. SCHICK (Miriam Phetel place, B BA), 656 Averill Ave., Rochester, N.Y.  
 BOSTON ASSOCIATION—Miss Emma F. Ripley, Intervale Farm, Weston, Mass.  
 BOSTON INTERCOLLEGIATE ASSOCIATION—Mrs. James R. Nichols, 28 Earl St., Malden, Mass.  
 BUFFALO ASSOCIATION—Mrs. George Eesley, 173 E. Hazeltine Ave., Kenmore, Buffalo, N.Y.  
 CONNECTICUT ASSOCIATION—Mrs. Otto Kassor, 175 N. Quaker Lane, West Hartford, Conn.  
 ITHACA INTERCOLLEGIATE ASSOCIATION—Mrs. Richard Baker, 101 Thurston Ave., Ithaca, N.Y.  
 LONDON, ENGLAND ASSOCIATION—Mrs. John Spalding, 6 Merrick Sq., London S.E.1, England.  
 MIDDLEBURY ASSOCIATION—Mrs. Edgar Crosby, 46 Park St., Brandon, Vt.  
 MONTREAL ASSOCIATION—Mrs. Alex Edmison, 5635 Upper Lachine Rd., Montreal, Que., Can.  
 ROCHESTER ASSOCIATION—Mrs. Paul Barbee, 468 Cooper Rd., Rochester, N.Y.  
 ST. LAWRENCE ASSOCIATION—Mrs. George Hardie, 20 Pine St., Canton, N.Y.  
 SYRACUSE ASSOCIATION—Mrs. Kenneth Parmelee, 415 Douglas St., Syracuse, N.Y.  
 TORONTO ASSOCIATION—Miss Joan Stephens, 137 Bedford Rd., Toronto, Ont., Can.

## BETA PROVINCE

*Vice-President*—Miss NANCY R. MYLER (T E), 7441 Pennfield Ct., Pittsburgh, Pa.  
 BETA IOTA ASSOCIATION—Mrs. Sewell Hodge, 111 Ogden Ave., Swarthmore, Pa.  
 ESSEX ASSOCIATION—Mrs. Ralph Stoddard, 6 Rydal Pl., Montclair, N.J. (Sec.)  
*Branch*—Business Group—Miss Katherine Carigan, 516 Prospect, Maplewood, N.J.  
 LONG ISLAND ASSOCIATION—Mrs. Louis D. Cox, 111 7th, Garden City, N.Y.  
 NEW YORK ASSOCIATION—Dr. Mary Crawford, 333 E. 57th St., New York, N.Y.  
*Branch*—Young Business Women—Miss Agnes Forman, The Barbizon, 63rd St. and Lexington Ave., New York, N.Y.  
 NORTHERN NEW JERSEY ASSOCIATION—Miss Geraldine Parry, 355 Crest Rd., Ridgewood, N.J.  
 PHILADELPHIA ASSOCIATION—Miss Dorothy Roberts, 2624 W. Columbia Ave., Philadelphia, Pa.  
 PITTSBURGH ASSOCIATION—Mrs. D. B. Spangler, 414 W. Hutchison Ave., Edgewood, Pittsburgh, Pa.  
 STATE COLLEGE ASSOCIATION—Mrs. Bruce V. Moore, Park Ave., State College, Pa.  
 WESTCHESTER ASSOCIATION—Mrs. Roy Leighton, 75 Popham Rd., Scarsdale, N.Y.

## GAMMA PROVINCE

*Vice-President*—Mrs. NORMAN MOORE (Katherine Kaiser, T Q), 2037 Cleveland Ave. N.W., Canton, Ohio.  
 AKRON ASSOCIATION—Mrs. John Wortman, 80 Mt. View Ave., Akron, Ohio.  
 CANTON ASSOCIATION—Mrs. K. L. McCurdy, 114 18th St. N.W., Canton, Ohio.  
 CINCINNATI ASSOCIATION—Mrs. Edwin J. Hayes, 3570 Bayard Dr., Cincinnati, Ohio.  
 CLEVELAND ASSOCIATION—Mrs. William Ong, 3049 Somerton Rd., Cleveland Heights, Ohio.  
 CLEVELAND WEST SHORE ASSOCIATION—Mrs. D. M. Bryant, 1213 Cranford Ave., Lakewood, Ohio.  
 COLUMBUS ASSOCIATION—Miss Isabel Hutton, 668 E. Town St., Columbus, Ohio.  
 DAYTON ASSOCIATION—Mrs. James Tuverson, 308 Peach Orchard Rd., Dayton, Ohio.  
 MANSFIELD ASSOCIATION—Mrs. Paul Dietrichson, 42 Glenwood Blvd., Mansfield, Ohio.  
 NEWARK-GRANVILLE ASSOCIATION—Mrs. Edward Alward, 128 Maple St., Granville, Ohio.  
 TOLEDO ASSOCIATION—Mrs. Richard Cole, 3425 Alldringham Rd., Toledo, Ohio.

## DELTA PROVINCE

*Vice-President*—Miss ESTHER SCHLUNDT (O), 130 Waldron St., West Lafayette, Ind.  
 ADRIAN ASSOCIATION—Miss Alice Baldwin, 410 E. Maumee St., Adrian, Mich.  
 BLOOMINGTON, INDIANA ASSOCIATION—Mrs. Clyde Hare, 619 Ballentine Rd., Bloomington, Ind.  
 DETROIT ASSOCIATION—Mrs. Lloyd Withrow, 891 Taylor Ave., Detroit, Mich.

EVANSVILLE ASSOCIATION—Mrs. Hubert Arnold, 831 Monroe Ave., Evansville, Ind.  
 FORT WAYNE ASSOCIATION—Mrs. John Richardson, Apt. 303, Fairfield Manor, Fort Wayne, Ind.  
 GARY ASSOCIATION—Mrs. Isabel Curtis Smith, 708 Jackson St., Gary, Ind.  
 GRAND RAPIDS ASSOCIATION—Mrs. Richard Willey, 2515 Elmwood Dr. S.E., Grand Rapids, Mich.  
 HILLSDALE ASSOCIATION—Mrs. L. D. Walworth, 27 S. Broad St., Hillsdale, Mich.  
 INDIANAPOLIS ASSOCIATION—Mrs. Paul Fifer, 3352 Broadway, Indianapolis, Ind.  
 LAFAYETTE ASSOCIATION—Miss Eleanor Eisenbach, 627 Owen St., Lafayette, Ind.  
 LANSING ASSOCIATION—Mrs. Carl Trager, 123 Cedar St., East Lansing, Mich.  
 MUNCIE ASSOCIATION—Mrs. Robert Wadsworth, 306½ E. Jackson St., Muncie, Ind.  
 SOUTH BEND-MISHAWAKA ASSOCIATION—Mrs. Henry Chillias, 511 S. St. Joe St., South Bend, Ind.  
 VINCENNES ASSOCIATION—Mrs. Glenn Allen, 804 N. 5th, Vincennes, Ind.

## EPSILON PROVINCE

*Vice-President*—Miss ANNE SPEERS (T Σ), 137 Kingsway, Winnipeg, Man., Can.  
 BLOOMINGTON, ILLINOIS ASSOCIATION—Mrs. Donald Wayne, 1603 E. Jackson, Bloomington, Ill.  
 CHAMPAIGN-URBANA ASSOCIATION—Mrs. L. L. Corrie, 302 W. High St., Urbana, Ill.  
 CHICAGO INTERCOLLEGIATE ASSOCIATION—Mrs. John R. Hattstaedt, 147 Birch, Winnetka, Ill.  
*Branch*—Business Group—Mrs. George Harrison, 240 E. Delaware Pl., Chicago, Ill.  
*Chicago Suburban Chairmen:*  
 CHICAGO—Mrs. Lawrence McVey, 1936 Estes Ave.  
 CHICAGO (SOUTH SIDE)—Mrs. Thomas H. Posey, Jr., 7237 Jeffrey Ave.  
 EVANSTON—Mrs. Rex Maupin, 2722 Prairie Ave.  
 GLENCOE—Mrs. Edwin G. Davies, 505 Jackson Ave.  
 GLEN ELLYN—Mrs. D. C. McGinniss, 560 Taylor Ave.  
 HIGHLAND PARK—Mrs. Arthur Rogers, 791 Princeton Ave.  
 HINSDALE—Mrs. Harper Clark, Jr., 635 S. Oak St.  
 WILMETTE—Mrs. John Nestor, 1945 Washington Ave.  
 WINNETKA—Mrs. Donald Townsend, 521 Walnut Ave.  
 DULUTH ASSOCIATION—Mrs. A. Laird Goodman, 2422 E. 3rd St., Duluth, Minn.  
 MADISON ASSOCIATION—Mrs. Robert Nickels, 2145 Keyes Ave., Madison, Wis.  
 MILWAUKEE ASSOCIATION—Mrs. C. H. Barth, 2520 E. Beverly Rd., Milwaukee, Wis.  
 MINNESOTA ASSOCIATION—Mrs. Robert L. VanFossen, 2400 Pleasant Ave. S., Minneapolis, Minn.  
 MONMOUTH ASSOCIATION—Mrs. J. L. Sherrick, 317 E. Broadway, Monmouth, Ill.  
 NORTH DAKOTA ASSOCIATION—Mrs. Jay P. Simpson, 1524 8th St. S., Fargo, N.D.  
 NORTH SHORE ASSOCIATION—Mrs. Edwin M. Hadley, Jr., 629 Kimball, Highland Park, Ill.  
 SPRINGFIELD ASSOCIATION—Mrs. W. H. Knox, 328 S. Douglas, Springfield, Ill.  
 WINNIPEG ASSOCIATION—Miss Ruth McGillivray, 333 Yale Ave., Winnipeg, Man., Can.

## ZETA PROVINCE

*Vice-President*—Mrs. BEN LUDY (Ruth Redman, B Z), 3102 Harland Ct., Topeka, Kan.  
 CEDAR RAPIDS ASSOCIATION—Miss Helen Larimer, 2036-5th Ave. S.E., Cedar Rapids, Iowa.  
 COLUMBIA ASSOCIATION—Mrs. A. R. Troxell, 604 Providence Rd., Columbia, Mo.  
 DAVENPORT ASSOCIATION—Mrs. Harry Weaver, 145 Forest Rd., Davenport, Iowa.  
 DES MOINES ASSOCIATION—Mrs. Wayne Wilson, 1716 41st St., Des Moines, Iowa.  
 IOWA CITY ASSOCIATION—Mrs. William O. Coast, 106 E. Fairchild, Iowa City, Iowa.  
 KANSAS CITY ASSOCIATION—Mrs. C. Edgar Virden, 1250 W. 63rd St., Kansas City, Mo.  
 LAWRENCE ASSOCIATION—Mrs. Earl W. Patton, 2220 New Hampshire St., Lawrence, Kan.

LINCOLN ASSOCIATION—Mrs. Curtis Kimball, 2600 Rathbone Rd., Lincoln, Neb.  
 MANHATTAN ASSOCIATION—Mrs. Joe D. Haines, R.R. 4, Manhattan, Kan.  
 OMAHA ASSOCIATION—Mrs. Robert McCague, 5323 Izard, Omaha, Neb.  
 ST. LOUIS ASSOCIATION—Mrs. Arthur H. Seeger, 7150 Washington, St. Louis, Mo.  
 SALINA ASSOCIATION—Mrs. Harley C. Little, 124 W. Bond, Salina, Kan.  
 TOPEKA ASSOCIATION—Miss Mary Dudley, 612 Topeka, Topeka, Kan.  
 WATERLOO ASSOCIATION—Mrs. D. M. Graham, 1707 Forest Ave., Waterloo, Iowa.  
 WICHITA ASSOCIATION—Mrs. Fred Hall, 4121 E. English, Wichita, Kan.

## ETA PROVINCE

*Vice-President*—Mrs. OWEN MARRON (Louise Cox, F B), 1211 W. Fruit Ave., Albuquerque, N.M.  
 ALBUQUERQUE ASSOCIATION—Mrs. O. B. Marron, 1211 W. Fruit Ave., Albuquerque, N.M.  
 BOULDER ASSOCIATION—Mrs. Hunt Winn, 836 15th St., Boulder, Colo.  
 CHEYENNE ASSOCIATION—Mrs. Edward Miller, 2820 Bent Ave., Cheyenne, Wyo.  
 COLORADO SPRINGS ASSOCIATION—Mrs. Maurice DeNoya, 4 Berthe Circle, Colorado Springs, Colo.  
 DENVER ASSOCIATION—Mrs. Herbert Watson, 660 Bellaire St., Denver, Colo.  
 LARAMIE ASSOCIATION—Miss Jo MacDonald, 1300 Custer St., Laramie, Wyo.  
 UTAH ASSOCIATION—Mrs. Harley W. Gustin, 1441 Michigan Ave., Salt Lake City, Utah.

## THETA PROVINCE

*Vice-President*—Mrs. SAMUEL AUSTIN (Helen Mather, B E), 1709 Marshall, Houston, Tex.  
 ARMORE ASSOCIATION—Mrs. L. K. Turnbull, 1002 McLish, Ardmore, Okla.  
 ARKANSAS ASSOCIATION—Mrs. Raymond C. Cook, Capitol Hill Apts., Little Rock, Ark.  
 AUSTIN ASSOCIATION—Mrs. William A. Little, 1501 Shoal Creek Blvd., Austin, Tex.  
 DALLAS ASSOCIATION—Mrs. Howard Boazman, 3804 Throckmorton, Dallas, Tex.  
 EL PASO ASSOCIATION—Mrs. Allen Bruce, 516 Hague, El Paso, Tex.  
 FAYETTEVILLE ASSOCIATION—Mrs. Theodore Wylie, W. Lafayette St., Fayetteville, Ark. (Sec.)  
 FORT WORTH ASSOCIATION—Mrs. Ben Terrell, Jr., 1001 Samuels Ave., Fort Worth, Tex.  
 HOUSTON ASSOCIATION—Mrs. Raybourne Thompson, 1818 Marshall, Houston, Tex.  
 OKLAHOMA CITY ASSOCIATION—Mrs. Sam Fryer, 1912 N.W. 18th, Oklahoma City, Okla.  
 SAN ANTONIO ASSOCIATION—Mrs. Amos M. Graves, 222 Genesee Rd., San Antonio, Tex.  
 TULSA ASSOCIATION—Mrs. John L. Wamsley, 227 E. 29th St., Tulsa, Okla.  
 WACO ASSOCIATION—Mrs. L. C. Alexander, 529 N. 30th, Waco, Tex.

## IOTA PROVINCE

*Vice-President*—Miss NETTIE M. GALBRAITH (F F), St. Paul's School, Walla Walla, Wash.  
 BOISE ASSOCIATION—Mrs. Earl W. Murphy, Hurt Apts., No. 12, Boise, Idaho.  
 BRITISH COLUMBIA ASSOCIATION—Mrs. John C. Oliver, 4650 4th Ave. W., Vancouver, B.C., Can.  
 BUTTE ASSOCIATION—Mrs. J. J. McCaffery, Jr., 24 N. Clark, Butte, Mont. (Sec.)  
 EUGENE ASSOCIATION—Mrs. Charles Thompson, 1782 Alder, Eugene, Ore.  
 LEWISTON ASSOCIATION—Mrs. A. L. Alford, 1402 8th Ave., Lewiston, Idaho.  
 LONGVIEW-KELSO ASSOCIATION—Miss Rachel Robertson, 1409 25th Ave., Longview, Wash.  
 MONTANA ASSOCIATION—Mrs. Lester L. Graham, 1420 Maurice Ave., Missoula, Mont.  
 OLYMPIA ASSOCIATION—Mrs. James Yenney, 410 Hancock, Olympia, Wash.  
 PORTLAND ASSOCIATION—Mrs. Clarence Francis, Waverley Heights, Portland, Ore.  
 PULLMAN ASSOCIATION—Mrs. Howard Mathaney, 1805 B St., Pullman, Wash.  
 SEATTLE ASSOCIATION—Mrs. Scott Cassill, 5019 21st St. N.E., Seattle, Wash.  
 SPOKANE ASSOCIATION—Mrs. James W. Rigsby, Jr., S. 725 Maple St., Spokane, Wash.

TACOMA ASSOCIATION—Mrs. John R. Bolinger, 1006 N. Yakima Ave., Tacoma, Wash.  
 WALLA WALLA ASSOCIATION—Mrs. Wayne Swegle, 105 Newell St., Walla Walla, Wash.  
 WENATCHEE VALLEY ASSOCIATION—Mrs. B. R. Phipps, 220 N. Franklin St., Wenatchee, Wash.

## KAPPA PROVINCE

*Vice-President*—Mrs. JOHN L. SULLIVAN (Ethel Fisher, F Z), 508 Title and Trust Bldg., Phoenix, Ariz.  
 GLENDALE ASSOCIATION—Mrs. Carl Miller, 1120 Cortez Dr., Glendale, Calif.  
 HAWAIIAN ASSOCIATION—Mrs. Allen R. Johnson, 2540 Sonoma St., Honolulu, T.H.  
 LONG BEACH ASSOCIATION—Mrs. Edmund Beuter, Box 281, Palos Verdes Estates, Long Beach, Calif.  
 LOS ANGELES ASSOCIATION—Mrs. Joseph Blenkiron, 145 N. Orange Dr., Los Angeles, Calif.  
 PALO ALTO ASSOCIATION—Mrs. Allen Emery, 950 University Ave., Palo Alto, Calif.  
 PASADENA ASSOCIATION—Mrs. Montclair McCabe, 852 Garfield, South Pasadena, Calif.  
 PHOENIX ASSOCIATION—Mrs. John L. Sullivan, 508 Title and Trust Bldg., Phoenix, Ariz.  
 SACRAMENTO VALLEY ASSOCIATION—Mrs. John L. Lewis, 2715 21st St., Sacramento, Calif.  
 SAN DIEGO ASSOCIATION—Mrs. Albert Mumma, 1330 W. Pennsylvania Ave., San Diego, Calif.  
 SAN FRANCISCO BAY ASSOCIATION—Mrs. John A. Flick, 1326 3rd Ave., San Francisco, Calif.  
 TUCSON ASSOCIATION—Mrs. Thomas VanAtta, San Clemente, Tucson, Ariz.

## LAMBDA PROVINCE

*Vice-President*—Mrs. WILLIAM F. UPshaw (Myrtle Miller, F O), 921 Vance St., Raleigh, N.C.  
 BALTIMORE ASSOCIATION—Mrs. J. F. Dobson, 3203 Frisby St., Baltimore, Md.  
 CHARLESTON ASSOCIATION—Miss Clara Lytle, 1583 Jackson St., Charleston, W.Va.  
 CHARLOTTE ASSOCIATION—Miss Edna Kilgo Elias, New Sharon Rd., Charlotte, N.C.  
 CLARKSBURG ASSOCIATION—Miss Elizabeth Ann Hornor, 466 Hornor Ave., Clarksburg, W.Va.  
 COLLEGE PARK ASSOCIATION—Mrs. Charles D. Lerner, #123, 8385 16th St., Silver Spring, Md.  
 DURHAM ASSOCIATION—Miss Martha Louise Kindell, 1710 Fairview Rd., Raleigh, N.C.  
 FAIRMONT ASSOCIATION—Miss Corinne Neely, 225 Watson Ave., Fairmont, W.Va.  
 HUNTINGTON ASSOCIATION—Miss Helen Johnston, 201 12th Ave., Huntington, W.Va.  
 MORGANTOWN ASSOCIATION—Mrs. Dorsey Brannan, 304 Wilson Ave., Morgantown, W.Va.  
 RICHMOND ASSOCIATION—Mrs. Raymond Schenck, 3622 Montrose Ave., Richmond, Va.  
 SOUTH WEST VIRGINIA ASSOCIATION—Mrs. James E. Mann, 530 Parkway, Bluefield, W.Va.  
 WASHINGTON, D.C. ASSOCIATION—Mrs. C. P. Leaphart, 4110 Ingomar St. N.W., Chevy Chase, Md.  
 WHEELING ASSOCIATION—Mrs. Ernest H. Polack, Washington Farm, Wheeling, W.Va.

## MU PROVINCE

*Vice-President*—Mrs. ELIZABETH BALLARD DUPUIS (M. Elizabeth Ballard, P A), Box 373, Miami, Fla.  
 ATLANTA ASSOCIATION—Mrs. Emil George, 1312 Briarcliffe Rd., Atlanta, Ga.  
 BATON ROUGE ASSOCIATION—Mrs. Budd F. Anderson, 1920 Hiawatha, Baton Rouge, La.  
 BIRMINGHAM ASSOCIATION—Mrs. Edward N. Hamill, Jr., 2066 21st Ave. S., Birmingham, Ala.  
 LEXINGTON ASSOCIATION—Mrs. Sarah Shelby Dunn, 135 McDowell Rd., Lexington, Ky.  
 LOUISVILLE ASSOCIATION—Mrs. Allen Zimmer, 226 E. Maple St., Jeffersonville, Ind.  
 MEMPHIS ASSOCIATION—Mrs. M. O. Bennett, 321 Kenilworth, Memphis, Tenn.  
 MIAMI ASSOCIATION—Mrs. Thomas C. Mayes, 637 Minorca Ave., Coral Gables, Fla.  
 MIDDLE TENNESSEE ASSOCIATION—Mrs. Glendon M. Fisher, Deer Park Circle, Nashville, Tenn.  
 NEWCOMB ASSOCIATION—Mrs. Hayward H. Hillyer, 532 Audubon St., New Orleans, La.  
 ST. PETERSBURG ASSOCIATION—Mrs. Boyd Outman, 12 37th St. N., St. Petersburg, Fla.  
 TAMPA BAY ASSOCIATION—Mrs. Paul G. Singleton, 2816 Terrace Dr., Tampa, Fla.  
 WINTER PARK ASSOCIATION—Mrs. Willard Wattles, 455 Melrose Ave., Winter Park, Fla.

# Have You Moved or Married?

KAPPA KAPPA GAMMA CENTRAL OFFICE,  
605 Ohio State Savings Bldg.,  
Columbus, Ohio.

Please change my name on the files as follows:

FROM: Name .....  
Maiden Name .....  
Chapter .....  
Street No. ....  
City ..... State .....

To: \*Name .....  
Street No. ....  
City ..... State .....

Check if ☐ you are chapter or alumnae officer  
☐ your address is permanently changed  
☐ your address is temporarily changed

..... approximate duration

\* If married give husband's full name.

*Changes must be in the office by the 10th of January, March, September, and November to insure prompt delivery of magazine*



PLAIN OFFICIAL



15 JEWEL OFFICIAL  
WHOLE PEARLS



PLEDGE PIN

## THE Hoover and Smith Company

726 Chestnut Street—Philadelphia, Pa.

*Official Kappa Kappa Gamma Jewelers*

PLAIN BADGE .....	\$ 5.00
Crown set pearls badge .....	15.00
Crown set sapphire badge .....	19.00
Sapphire and Pearl alternating, 8 sapphires, 7 pearls .....	17.50
Diamond and pearls alternating, 8 diamonds, 7 pearls .....	37.50
Diamond and sapphire alternating, 8 diamonds, 7 sapphires .....	42.50
Crown set diamond badge .....	60.00
Pledge pins .....	1.00

The diamonds in these pins are of the finest quality and full cut and represent the finest jewelry in Kappa Kappa Gamma.

Note the shapeliness of our pin and the large stones, both of which make it a beautiful piece of jewelry.

# A TRIP TO THE FAIR WITHOUT A CARE!

*Be Foot-loose and Fancy Free—  
Let Us Do the Worrying*

WHEN you reach New York, or San Francisco, wouldn't it be pleasant to have some one to look after the bothersome details, leaving you foot-loose and fancy free? Perhaps you can't afford a personal secretary . . . but you *can* afford to let us play "secretary" for you.

How does this sound for a carefree vacation? . . . Hotel reservation made (you will have a long list of the finest from which to choose, and *you will be sure* to get accommodations where you want them) . . . transportation by taxi to and from the Fair . . . a free ticket to the Fair handed to you . . . sight-seeing trips arranged and paid for . . . and at the end, your hotel bill paid! What could be sweeter?

The Cost? Only slightly more than you'd pay for your hotel room alone . . . and just look at the extra things included. The price varies with the hotel you select, and of course with the length of your stay. Ask us for full information, without obligation, of course.

## CLIP AND MAIL TO:

Central Office  
Kappa Kappa Gamma  
85 E. Gay St., Columbus, Ohio

Please send information on special arrangement for reservations for { New York Fair.  
{ San Francisco

Name

Chapter

Address



**SOCIAL STATIONERY:** (Including Kappa stamping): Letter size, \$1.00 to \$2.50 a quire; Note size, 85 cents, \$1.25, \$1.35; Correspondence cards, \$1.00. (A quire is 24 sheets and envelopes.) Add 10 cents a quire for transportation. Price-list showing 18 Kappa dies used on above in gold or silver, on request.

**OFFICIAL PAPER:** 8½ by 11, stamped with chapter die. 250 sheets \$5.00; with 250 envelopes from die \$9.75. 500 sheets \$8.25; with 500 envelopes from die \$12.75. Coupon bond (16-lb. folio weight) quoted. Transportation free. Send die when you order. If chapter has lost its die, another can be made here.

Kappa invitations, place cards and menu covers  
Kappa coin purses, leather, 50 and 75 cents.

**CLEORA WHEELER**

*Designer and Illuminator*

1376 Summit Avenue, St. Paul, Minn.

*Former Grand Registrar*

## VISIT THE FRATERNITY CORNER OF OUR LOCAL STORE

For Novelties and Gifts . . .

mounted with the Kappa  
Kappa Gamma coat of arms  
that lends a distinction that  
only a Fraternity man or  
woman can give

**HENRY BIRKS AND SONS LIMITED**

MONTREAL, P.Q. VANCOUVER, B.C.

**BIRKS-ELLIS-RYRIE LIMITED**

TORONTO

**BIRKS-DINGWALL LIMITED**

WINNIPEG

Official Jewellers to the  
**KAPPA KAPPA GAMMA FRATERNITY**

# EHCO KEYS ARE QUALITY KEYS

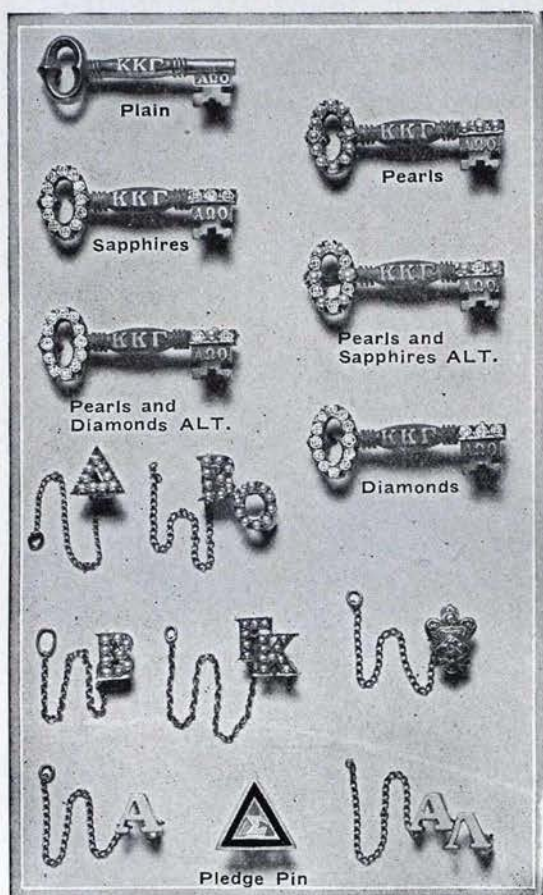

Only the finest of jewels used. Note the changes in prices on diamond set Keys.

## CROWN SET

Whole Pearls .....	\$15.00
Eight Whole Pearls, Seven Sapphires alternating .....	17.50
All Sapphires .....	19.00
Eight Diamonds, Seven Whole Pearls .....	37.50
Eight Diamonds, Seven Sapphires alternating .....	42.50
All Diamonds .....	60.00

## PLAIN

Plain .....	5.00
-------------	------

## GUARD PINS

	One Letter	Two Letter
Coat of Arms .....	\$2.75	
Plain .....	2.25	\$ 3.50
Half Pearls .....	4.50	7.00
Whole Pearls .....	6.00	10.00
Pledge Pin .....	1.00	

Note—Mention name and chapter when ordering a key as an official release is required before a delivery can be made.

**S**URPASSING all previous

Displays is our new 1939

Showing of coat of arms jewelry

## THE NEW BOOK OF TREASURES

Is Ready For You Now

**Y**OU are cordially invited to send for your copy today—Free on request.  
We think you will like the pleasing array pictured in this new book.

## EDWARDS, HALDEMAN AND COMPANY

FARWELL BUILDING

OFFICIAL JEWELERS TO  
KAPPA KAPPA GAMMA

DETROIT, MICHIGAN

EDWARDS, HALDEMAN & CO.  
Farwell Bldg., Detroit, Mich.  
Am interested in the following. Send data and literature free.  
Book of Treasures ..... ☐  
Favors ..... ☐  
Programs ..... ☐  
Stationery ..... ☐

Address .....  
Name .....  
Street .....  
City .....  
Fraternity .....

## Kappa Traditions Answered for Every Pledge and Active by KAPPA'S OWN HISTORY

We consider a Kappa History a "must have" . . . certainly if you'd have at your finger-tips the information you need to tell you about our founders . . . about our badge . . . about the growth of national Kappa . . . about individual achievements and chapter histories. You'll turn to your Kappa History often . . . you'll prize its photographs and illustrations. It's been specially priced now, this great book of 887 pages and 496 illustrations. Make good that 1939 resolve, and send YOUR order today!

Send YOUR Order to  
Kappa's Central Office  
604-06 Ohio State Savings Bldg.  
COLUMBUS, OHIO

**\$2.50**

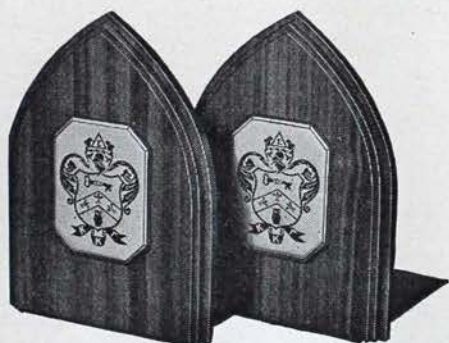

## KAPPA BOOKENDS

SOLID WALNUT  
GENUINE BRONZE

PER PAIR  
POSTPAID **\$3<sup>50</sup>**

Coats-of-arms of over 80 fraternities  
and sororities are in stock.

BOOKENDS ARE ATTRACTIVE • PRACTICAL • DISTINCTIVE

SOLID WALNUT PLAQUES TO MATCH, \$2.00

Write for illustrated folder and quantity discounts.

### Scholarship and Award Plaques

Send for our illustrated folder on special award plaques for all purposes. Your coat-of-arms can be incorporated in the design if desired. Sketches and suggestions gladly submitted without obligation.

Write us for full information

**NATIONAL COLLEGE EMBLEM COMPANY**  
ESTABLISHED 1922  
INDIANAPOLIS, INDIANA

# KAPPA ALUMNAE!

REPLACE THAT MISSING BADGE—ORDER THAT  
NEW RECOGNITION PIN—

**TODAY—DIRECT FROM THIS BUR-PAT AD!**

## KAPPA KAPPA GAMMA

### Badge Price List

Plain .....	\$ 5.00
Pearl .....	15.00
Sapphire .....	19.00
Sapphire and Pearl alternating (8 sapphires, 7 pearls) .....	17.50
Diamond and Pearl alternating (8 diamonds, 7 pearls) .....	37.50
Diamond and Sapphire, alternating (8 diamonds, 7 sapphires) .....	42.50
Diamond .....	60.00
Pledge Pins .....	1.00

## SPECIAL FOR K K Γ ALUMNAE!

For the first time at this amazingly low price—your Coat of Arms Recognition Pin enameled in full color—ONLY \$1.00!

Every K K Γ Alumna should have one for every ensemble—saves the trouble of changing your badge each morning. The brilliant colors of your crest can be quickly recognized at a distance. Order your supply today. Use the coupon!

Fill out the coupon. Paste it on a penny post card and mail to Burr, Patterson & Auld, Roosevelt Park, Detroit, Michigan. Your badge and recognition pins will be shipped to you promptly, C.O.D. for the price quoted above, plus C.O.D. and carrying charges. Or, enclose the completed coupon in an envelope with remittance for exact amount quoted, and the insignia selected will be mailed to you with all carrying and insurance charges prepaid. Where official releases are required, we will secure them for you from your Central Office, in accordance with the regulations of your Sorority.

Date.....

Burr, Patterson & Auld Co.  
Roosevelt Park  
Detroit, Michigan

Please ship immediately:

One ..... Badge

..... Colored Enamel Coat of Arms Recognition Pins

Total Amount of Order: \$.....

☐ Remittance \$..... Enclosed

☐ Ship C.O.D.

Name .....

St. and No. ....

City and State .....

Chapter .....

Initiation Date .....

FURNISHED BY YOUR OFFICIAL JEWELERS

**BURR, PATTERSON AND AULD COMPANY**  
ROOSEVELT PARK  
DETROIT, MICHIGAN

# What to Do When

(Continued from cover II)

## MARCH

- 7—Treasurer places monthly finance report in mail to fraternity accountant and province president.
- 7—Alumna finance adviser places monthly report in mail to finance chairman.
- 15—Corresponding secretary sends names and addresses of officers and alumna advisers to central office on blanks provided for that purpose.
- 15—Treasurer sends names and addresses of finance committee to fraternity accountant, finance chairman, and province president.

## APRIL

- 7—Treasurer places monthly finance report in mail to fraternity accountant and province president.
- 7—Alumna finance adviser places monthly report in mail to finance chairman.
- 15—Unhoused chapter treasurer places budget for 1939-40 in mail for fraternity accountant.
- 25—Housed chapter treasurer places budget for 1939-40 in mail for fraternity accountant.
- 30—Treasurer sends central office per capita tax report and per capita tax for each member active at any time during the second half year, as well as per capita tax for all associate members.
- 30—Corresponding secretary mails typewritten annual chapter report to central office on blanks provided for that purpose.

## MAY

- 7—Treasurer places monthly finance report in mail to fraternity accountant and province president.
- 7—Alumna finance adviser places monthly report in mail to finance chairman.
- 15—Chapter president sends annual report to director of provinces, director of standards, province president, and national chairman of scholarship.
- 15—Chairman of alumna advisory board sends annual report of activities of the board to the director of provinces and province president.
- 25—KEY correspondent places chapter personals for October KEY in mail to editor's deputy as well as pictures of Phi Beta Kappas and Mortar Boards or elections to equivalent honoraries during the past school year.
- 30—Province president sends to director of provinces a report covering entire year.

## JUNE

- 7—Treasurer places monthly finance report in mail to fraternity accountant and province president.
- 7—Alumna finance adviser places monthly report in mail to finance chairman.

## JULY

- 15 (on or before)—Treasurer places ALL material for annual audit and check for same in mail to fraternity accountant. Send material earlier if possible.

(For Alumnae Association Officers and Province Vice-Presidents)

## OCTOBER

- 13—Founders' Day. Celebrate in some manner.
- 25—Secretary places news letter for December KEY in mail to alumnae editor. Letter is to be written on KEY stationery provided by central office.

## NOVEMBER

- 15—Secretary sends list of alumnae who have moved to other cities to the nearest alumnae organization and central office. Secretary also sends to grand vice-president, central office, and province vice-president the association program for the current year and a directory or list of all local alumnae with their addresses.

## DECEMBER

- 15—Secretary places news letter for February KEY in mail to alumnae editor.
- 20—Mail Christmas gifts to Kappa's philanthropic funds.

## JANUARY

- 20—Province vice-president sends informal report to grand vice-president.

## FEBRUARY

- 15—President appoints chairman of rushing recommendations committee and sends name with address to central office.
- 25—Secretary places news letter for April KEY in mail to alumnae editor.

## APRIL

- 15—Alumnae associations elect officers. Secretaries send names and addresses of new officers to grand vice-president, central office, and province vice-president.
- 30—Secretary sends annual report to grand vice-president and province vice-president and a list of alumnae who have moved to other cities to the nearest alumnae organization and central office.
- 30—Treasurer sends to central office the annual per capita tax report and per capita tax for members of her association during the current fiscal year (June 1, 1938—May 30, 1939).

## MAY

- 20—Province vice-president sends report of her province to the grand vice-president.

**WITHIN ONE WEEK AFTER INITIATION** treasurer sends initiation fees to the central office. **REGISTRAR** sends catalog cards typed for initiates.

