

# THE KEY OF KAPPA KAPPA GAMMA



DECEMBER • 1946



# What to Do When

(Continued on Cover III)

(Chapter officers, alumnae advisers, and province officers.—If it is impossible to comply with dates listed below, please notify the proper person regarding date upon which report may be expected.)

Forms for all reports requested in the calendar are supplied by the central office. If forms are not received two weeks before deadline, notify central office. Follow instructions to the letter and mail before closing date if possible.

## OCTOBER

- 1—Pledge Captain places pledge program in mail to national chairman of pledge training, also sends order for hand books to central office.
- 1—Standards chairman places standards program in mail to national chairman of standards.
- 1—Membership chairman sends report to director of membership and province president; also later pledgings as they occur.
- 1—(On or before) Treasurer—Two weeks after the opening of the fall term, send revised copy of budget to chairman of budgeting and bookkeeping. Upon receipt of her suggestions, mail three copies of corrected budget to her.
- 10—Treasurer places monthly finance report in mail to chairman of budgeting and bookkeeping and sends chapter's subscription (\$2.00) for *Banta's Greek Exchange* and *Fraternity Month* to the central office. Check made payable to the Fraternity.
- 13—Founders' Day.
- 15—KEY correspondent places semi-annual chapter news letter for December KEY in mail to editor, and pictures of Phi Beta Kappas, Mortar Boards or election to equivalent honoraries during past school year.
- 15—Corresponding secretary sends revised list of chapter officers to central office, copies of current rushing rules and campus Panhellenic Constitution to the Panhellenic officer and province president.
- 30—Registrar sends one copy to the central office of names and school addresses of all active members and one copy to province president; also names and home addresses of new pledges to the central office, and province president. Place order for year's supplies with the central office.

## NOVEMBER

- 1—Treasurer mails check for pledge fees to central office for all fall pledges. Treasurer mails letters to parents of pledges and actives.
- 7—Treasurer of house corporation sends annual financial report, names and addresses of house board members to central office and chairman of budgeting and bookkeeping.
- 10—Treasurer places monthly finance report in mail to chairman of budgeting and bookkeeping.

- 30—Treasurer sends to central office per capita tax report and per capita tax for each member active at any time during the first half year, as well as per capita tax for associate members, also check for bonds of treasurer, house and commissary manager.

## DECEMBER

- 1—Scholarship chairman sends to central office, national scholarship chairman and province president a report of the scholastic ratings for the previous year.
- 10—Treasurer places monthly finance report in mail to chairman of budgeting and bookkeeping.

## JANUARY

- 10—Treasurer places monthly finance report in mail to chairman of budgeting and bookkeeping.
- 15—Treasurer places budget comparison report for all departments covering first school term in mail to chairman of budgeting and bookkeeping together with report on budget revisions for new term.

## FEBRUARY

- 10—Treasurer places monthly finance report in mail to chairman of budgeting and bookkeeping.
- 15—Registrar sends to central office one copy of the names and school addresses of active members for second semester and one copy to province president; and names and home addresses of any girls pledged since October report to the central office, province president, and director of membership.
- 15—Annual election and installation of officers held between February 15 and March 15.
- 15—Registrar sends to central office annual catalog report.
- 15—KEY correspondence places semi-annual chapter news letter for April KEY in mail to editor.
- 28—Elect or appoint membership chairman and alumna adviser for the next school year, information to be published in April KEY. ACT PROMPTLY.
- 28—Corresponding Secretary sends name of membership chairman with college and summer address as well as name and address of alumna adviser to central office.

**ON THE 15TH OF THE MONTH FOLLOWING EACH SEMESTER OR TERM a report on budget revisions together with budget comparison figures is sent by the treasurer to the chairman of budgeting and bookkeeping. FEES FOR INITIATION are due one week after initiation, FOR PLEDGING one month after pledging. ALL FEES ARE SENT TO CENTRAL OFFICE.**



# THE KEY

Volume 63

Number 4

*The first college women's  
fraternity magazine*

*Published continuously  
since 1882*

## DECEMBER, 1946, CONTENTS

COMMENTS FROM THE DESK OF THE EXECUTIVE SECRETARY .....	311
KENTUCKY KAPPA INAUGURATED HEAD OF VASSAR COLLEGE .....	312
THE COLLEGE CAMPUS OF TODAY OFFERS A STIMULATING CHALLENGE TO WOMEN	313
THE KEY VISITS GAMMA ETA CHAPTER	
FOUNDED ON THE FAITH IN THE FUTURE OF A GROWING NATION .....	315
DEAN HOLMES JOINS MACARTHUR'S STAFF IN TOKYO .....	317
WASHINGTON, THE GATEWAY TO ALASKA, INSPIRES FINE SCHOLARSHIP AND TRADITIONS .....	319
MANY DIVERSIFIED FIELDS REPRESENTED BY KAPPA KAPPA GAMMA FELLOWS .....	327
OFF FOR ALL POINTS SOUTH . . . BAHIA, BRAZIL, RIO, AND CHILE—AT LAST! .....	329
1946-47 LUCKY NUMBERS FOR UNDERGRADUATE SCHOLARSHIP WINNERS .....	330
VIRGINIA GILDERSLEEVE AWARDS PROMOTE BETTER UNDERSTANDING OF OUR NEIGHBORS .....	332
DEAN GILDERSLEEVE SOUNDS WARNING AGAINST ASSEMBLY LINES FOR MASS PRO- DUCTION IN EDUCATION .....	335
INSTALLATION ADDS ANOTHER STONE TO KAPPA'S FOUNDATION IN SOUTHWEST ....	337
TRANSLATION OF LETTERS FROM FRANCE—DOROTHY CANFIELD FISHER PROJECT	339
KAPPA'S POST-WAR PROJECTS COMMITTEE PROMOTES FEEDING THE CHILDREN OF FRANCE .....	340
QUETZAL COUNTRY—LAND OF ETERNAL SPRING .....	345
CAMPUS HIGHLIGHTS .....	347
CHAPTER NEWS .....	367
ALUMNÆ NEWS AROUND THE GLOBE .....	393
PLEDGES .....	429
MARRIAGES .....	436
IN MEMORIAM .....	445
FRATERNITY DIRECTORY .....	446

## OFFICIAL MAGAZINE OF KAPPA KAPPA GAMMA

THE KEY is published four times a year, in February, April, October, and December, by the George Banta Publishing Company, official printer to Kappa Kappa Gamma Fraternity, 450 Ahnaip Street, Menasha, Wisconsin. The price for a single copy is 50¢, for one year \$1.50, for two years \$2, and for life \$15. Advertising rates on application to the business manager.

Report any change of address direct to the Central Office, Suite 603, Ohio State Savings Building, Columbus 15, Ohio, rather than to the post office. Requests for change of address must reach Central Office by the tenth of the month prior to the date of publication. Duplicate copies cannot be sent to replace those undelivered through failure to send such advance notice. The Central Office will not forward copies to your new address unless extra postage is provided by you. Items of a business nature should be sent to the *Business Manager*, Clara O. Pierce, B N, Suite 603, Ohio State Savings Bldg., Columbus 15, Ohio.

Correspondence of an editorial nature, as well as Key chapter and alumnae letters, should be addressed to Central Office, 603 Ohio State Savings Building, Columbus 15, Ohio. Material for publication must reach the office before the twentieth of December, February, August, and October.

Member of Fraternity Magazines Associated.

Entered as second-class matter at the post office at Columbus, Ohio, under the act of March 3, 1879. Additional entry at Menasha, Wisconsin. Accepted for mailing at the special rate of postage provided for in the Act of October 3, 1917.

Copyright, 1947, by Kappa Kappa Gamma Fraternity



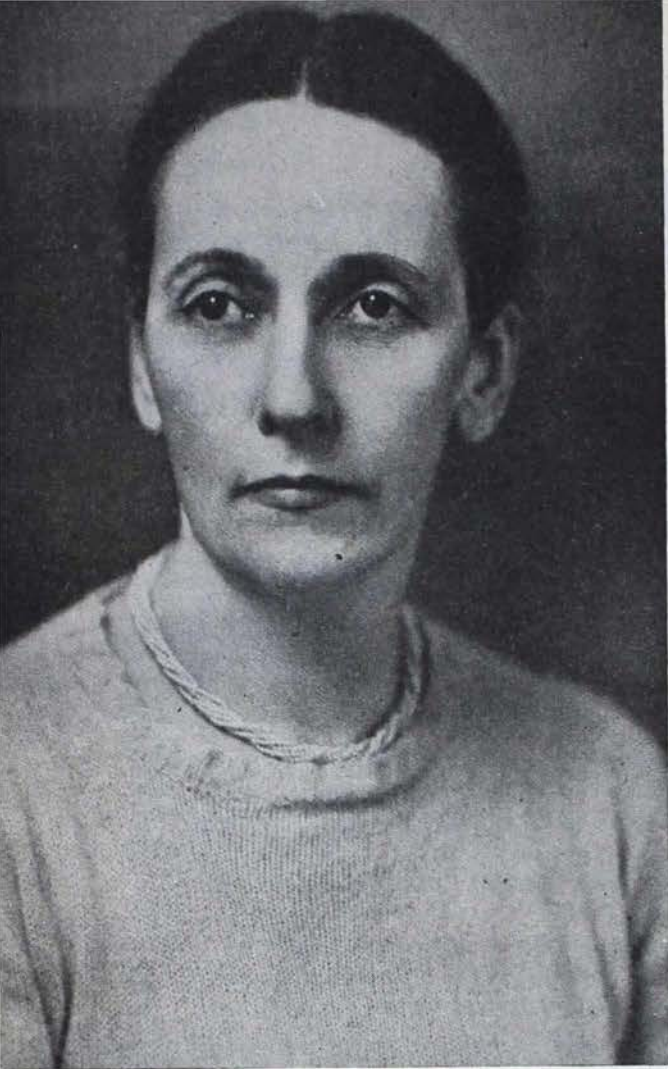

**FIRST WOMAN** to be named head of Vassar College since its founding 85 years ago is Sarah Gibson Blanding, B X-Kentucky. Besides her position at Vassar, Miss Blanding is a member of the state commission headed by Owen D. Young to make recommendations for a state university and also a member of the National Commission on Higher Education, appointed this summer by President Truman.



## Comments from the desk of . . .

### THE EXECUTIVE SECRETARY

**T**HE KEY readers will be interested to know that Helen Bower, B Δ-Michigan, popular and talented editor of the magazine for many years, has recovered from two operations this fall and is again back at the Detroit Free Press. Her mother, also, has recovered from a serious operation. Many Kappas will remember Mrs. Bower from the Seignior Club convention. She was always a devoted and interested reader of THE KEY, because as she put it "we liked the work."

Martha Combs Kennedy, Ω-Kansas, editor of the October issue, moved her family to New Mexico in September, waiting for her husband's return from Spain. It is hoped that the holidays will find them together and that he may have an assignment in the United States, so she can follow Helen as editor.

**T**HE KEY pays tribute to Kentucky, the blue grass state, which has given to Kappa and to the field of education, Sarah Gibson Blanding, the first woman to be appointed president of Vassar College. Usually in our minds we associate Kentucky with beautiful belles, gaity, and horse races. However, back of that charm lies those qualities of efficiency, ability, and tenacity, which have enabled their women to contribute to the world in many fields. A more pleasant combination is hard to find, than the Southern lady who ably takes her place in the world on an equal business basis with men.

**A** GALLANT gentleman passed away November 16, but left an imprint upon all who knew him. The husband of Charlotte Barrell Ware, Kappa's ranking grand president for many years was a gentleman in every respect. Edith Crabtree, B Γ-Wooster, so beautifully expressed the feeling of admiration which all who knew him felt because of his courage, sparkle, simplicity, and beauty of spirit. "His life represented a steady and glowing candle to his wife's." This candle which shed its beams

upon the world has been put out, but still glows in the hearts of many friends.

**T**HE Tulsa installation was the national event of this fall. Alumnæ from many chapters put their leadership to the helm and made this fraternity affair an outstanding one in Kappa history. The slogan of Tulsa was "work is fun." Their spirit was magnificent and the results all that could be desired. The friendly spirit of the Southwest permeated the entire week-end of activities. There is no cause to worry about the future of Delta Pi-Tulsa University, for the will is there which makes success.

**T**HE seventy-sixth Founders' Day was celebrated from coast to coast. From the ambitious program set-up at convention it appears that the Fraternity is seventy-six years young. The colonization of two chapters has been successfully completed this fall at the University of Mississippi and Oklahoma Agricultural and Mechanical College. Flannelette by the yards has been mailed all over the United States to enable the Fraternity to complete its quota of layettes for Norway. Two thousand completed ones have arrived and been distributed. The first boxes of food have gone to the

*(Continued on page 314)*

---

**THE MEMBERS** of the council send New Year's greetings to all members of Kappa Kappa Gamma. May the year 1947 bring to every member happiness, content and a deep satisfaction through personal participation in the Fraternity's world-wide philanthropic program, the successful fruition of which will bring, we hope, a more complete understanding between men and nations in which we shall have played our small but significant part.

---



# Kentucky Kappa Inaugurated Head of Vassar College

---

In connection with the appointment to this new office, Sarah Gibson Blanding, B X-Kentucky said:

---

**"T**O INSPIRE the young people of our country to assume the obligations of responsible citizens presents an unparalleled challenge to education and educators. Higher education will contribute to this objective in the degree that it graduates students with knowledge and understanding of the complex forces that operate in contemporary society and the desire to be active participating members of that society.

**"E**ACH GENERATION has something to contribute to the progress of the world, but to our generation has come the unprecedented opportunity to strengthen the position of free men everywhere and to help in rebuilding a world that shall be based on international justice, understanding and good will.

**"I**NTELLIGENT and well educated people, whether they be men or women, have an unmistakable obligation to use their brains and their training to help solve the numerous and knotty problems that loom on every side of us. The progress of science in the 20th century, with its potentiality for good on the one hand and for evil on the other, leaves us no alternative."

**I**T is particularly fitting in this scholarship issue to quote the hopes and expectations of Miss Blanding for the present college generation. The following pages will be devoted to the individuals and the chapters who are accepting the challenge to make the most of their educational opportunities. May their college and fraternity training give them the vision to help solve the problems of the world in which they will soon take their place.

---





# The College Campus of Today Offers . . .

## A STIMULATING CHALLENGE TO WOMEN

By Miriam Locke,  $\Gamma$   $\Pi$ -Alabama, National Scholarship Chairman

*"Learning is nothing without cultivated manners, but when the two are combined in a woman, you have one of the most exquisite products of civilization." Andre Maurois.*

IT IS PARTICULARLY gratifying to join THE KEY in doing homage to our active members who are achieving scholarly distinction. They deserve our praise, and our thanks for serving as an inspiration to others. Never has an age more ardently needed intellectual competence and the exercise of such competence. It is to the youthful leaders of the land that we must turn for the wisdom and guidance which the older heads have failed to give. It is from this generation that the world must seek fresh hope and strong hands to mould from the chaos a form worthy and capable of survival. Nor is it to the young men alone that we must direct our hopes. The vision of the woman is often clearer and finer than that of her brother. But social vision does not proceed from vacuity. There must be a stimulation of knowledge—knowledge such as our colleges provide for those willing to receive it.

The college scene today presents an especial problem to the woman student eager for scholarly distinction. Competition is stronger than she has ever met before. The bulging classrooms are filled with mature young men sobered by experiences far riper than their years—serious young men to whom a college is not a play-boy's world but often the scene of present sacrifice, in the hope of future security. To such men the importance of sound education is the obvious present fact in their lives. Therefore the intellectual rivalry which they offer to women students is of a vigorous sort. Levels of college performance are being raised. Colleges no longer competing for enrollments are imposing higher standards.

But such competition and standards need not prove distressing. Instead, they rather offer stimulating challenge to the best efforts of which the college woman is capable. It is to

encourage such efforts that our fraternity scholarship programs are directed. Kappa Kappa Gamma with her long and healthy tradition of fine scholastic accomplishment seeks to develop in her members a high respect for intellectual leadership. On many campuses the terms "good Kappa" and "good scholar" have become synonymous. Where this fact obtains the chapter is strong in all its functions, because stability of chapter organization can be present only where the leadership is intelligent.

Nor can a chapter rest on the laurels and work of a few alone. In a sound chapter all members assume scholastic responsibility—each having pride in the general achievement.

The question which many chapters ask is, "How can we develop good scholarship?" The obvious answer is that the basis of sound chapter scholarship is always wise pledge selection. Chapters do tragic disservice to themselves, to the Fraternity, and to the pledges when they invite to membership girls incapable to reaching and maintaining the fraternity's highest scholarship standards. Inadequacy leads to personal unhappiness and general weakness. Only those girls should be pledged whose intellectual competence is well established.

Having chosen wisely, the chapter then must set up a scholarship program which will encourage the full use of each girl's ability. Such a program should be convincing, lively, and ever active, depending on the healthy leadership of an able adviser and a strong, alert committee. No opportunity should be overlooked to stress the positive approach to good scholar-

Miriam Locke is well qualified to speak of the campus today. This year she has charge of all freshman English classes and instructors which comprise 115 divisions. Like other campuses Alabama is overcrowded and using every facility for students both married and single.



ship rather than the negative. All devices of the program should be active rather than passive. In chapters not naturally scholarship-minded, there needs to be a vigorous "sales campaign." This may call upon the efforts of the most convincing alumnæ and professors to develop a lively interest in learning for its own sake. Such an artificial stimulation may often have permanent effect if it is kept alive by constant nourishment.

But what should be the Kappa definition of good scholarship? It is not merely the accumulation of superior grades. It is rather an alert awareness of intellectual matters, a responsive-

ness to those fine things of the heart and mind which make for general cultivation. It is also an interest in and a willingness to share in the social, economic, and political issues of the day. Good scholarship should never be narrow. It should be broad in interest and deep in quality. It should seek to produce the thoroughly integrated individual who will render her service to society wisely and surely. It is for the development of such individuals that Kappa Kappa Gamma shapes her aims. It is to the achievements of such individuals that this scholarship issue of THE KEY pays tribute!



### *From the Desk of the Executive Secretary*

(Continued from page 311)

children of France. Not only has the fraternity's own business gone forward, but joy has been found in giving because we are thankful for our own prosperity and wish to share it.

the place which the Fraternity now enjoys in the world.

**L**EADERSHIP in this generation has been often questioned, but there is no cause to worry about the future of Kappa. The field secretaries, graduate counselors and members of the central office staff have proven in their work ability and mature judgment. Kappa youth can disprove any such theory and be trusted to fill the ranks of those who have made

The picture on the front cover is Bryan Hall's stately Clock Tower at Washington State University at Pullman, Washington, which overlooks "Hello Walk." THE KEY visits this campus in the December issue in tribute to the chapter who received the award for the most outstanding scholarship for the past administration.



### *Early Minutes of Alpha Chapter Found in Old Trunk*

While historians were tearing their hair to find early records of Alpha chapter, the minutes of October 17, 1871, were travelling from the East to West Coast. For years they had reposed in the trunk of a friend of the father of Jane Thompson, Beta Kappa, and upon her death was shipped to him in Spokane, Washington. Fifteen years ago Jane's older sister found the minutes in that trunk and not knowing what they were put them in the family dictionary. During the Christmas holidays in 1945, Jane who had become a Kappa found the paper which included the names of some of the founders and took it back to school with her. Among those listed in the minutes as present were Jeannette Boyd, Louise Bennett, Mary Stewart, and Anna Willits. Some of the same topics were discussed in 1871 as in 1947.

"The last meeting of Alpha Chapter was held at the home of Anna Willits on October 17, 1871. Announcement was made of the winning of the Greek trophy for the preceding semester. Louise Bennett was appointed rush captain. It was moved and passed that the young ladies of the chapter assume the proper demureness upon meeting the young men on the campus. After much heated discussion a tax of 10¢ a member was levied for our booth at the church bazaar."



# THE KEY

*Visits*

## GAMMA ETA CHAPTER

*State College of Washington*

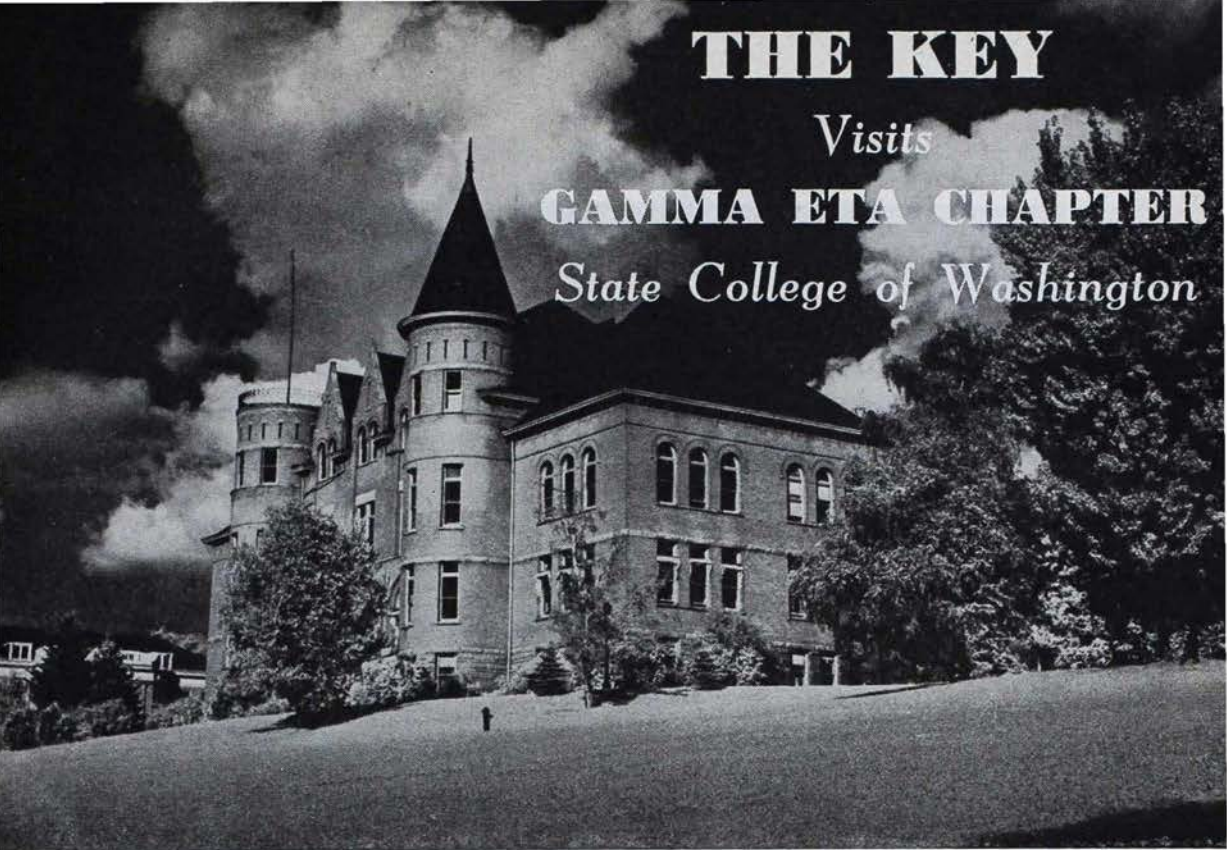

## FOUNDED ON THE FAITH IN THE FUTURE OF A GROWING NATION

*Released for THE KEY from Walter M. Compton's Inaugural Address*

**T**HE State College of Washington was founded in a great faith—faith in the spirit and soul of the common man, faith in the future of a growing nation, faith in the capacity of young men and young women, faith in better living and a better life.

I am zealous that the State College of Washington shall share in the March of Science into the Pacific Northwest. I am zealous too that it will hold fast and firm to the faith of its founders, while this land was yet a wilderness, in the "liberalism of learning" which in fifteen college generations here has kindled the fires of the mind's adventure, has stood the test of the crucible of living, and has been proven alike in opportunity for individual advancement and in contribution to social welfare.

The special claim of the people of this State upon the State College of Washington is that it shall lead in the fields of Technology and the Agricultural Sciences. The State College

proposes to meet that claim. The State College of Washington aims to contribute to the life of the Pacific Northwest an unending stream of educated young men and women, well trained, professionally competent, conscious of civic duty, individually capable of constructive leadership in American life. It aims to encourage, inspire, and implement the advancement of interest in public health and public welfare. It aims, within the scope of its charter and of its broad commission from the State of Washington, diligently to seek these objectives, in collaboration with the other great institutions and agencies of the state, and with sister institutions in the Pacific Northwest, so that in terms of the common good, their combined services may be made to count for more. This institution will greatly aid the people of the Pacific Northwest to explore and to master their widening frontiers. The State College of Washington will keep feet on the ground and eyes on the stars.





**THE  
FAMOUS  
COMPTON FAMILY**

*Carl, president of Massachusetts Institute of Technology, Arthur, Nobel Prize Winner, Wilson, president of State College of Washington.*



## Dean Holmes Joins MacArthur's Staff in Tokyo

**M**ISS LULU H. HOLMES, Dean of Women at the State College of Washington in Pullman, is now on leave of absence in Tokyo, Japan. She is a member of General MacArthur's staff, and will act as adviser on women's education. As liaison officer between GHQ and the Japanese Ministry of Education, Miss Holmes will attempt the Herculean task of changing the belief, firmly rooted in the Japanese mind, that women cannot assimilate much education. A school superintendent in Tokyo recently told Miss Holmes that he was willing to educate boys and girls together, but at about the fifth grade, the inadequacy of the female mind might become embarrassingly apparent!

Miss Holmes' many and varied experiences included a visit recently to the Japanese Diet

**MISS HILDA SWENSON, acting Dean of Women**



**LULU HOLMES, *Γ Γ-Whitman*, Dean of Women, on leave of absence in Tokyo, Japan, where as a member of General MacArthur's staff she is acting as adviser on women's education.**

on the historic day the Constitution was passed. In a recent letter to friends she has said: "Only five people voted against it (the Constitution). I marvelled at the 35 little Japanese women in that august body, and at their courage for even running for office the very first time that the women had the right to vote. I am told that at their first session, the women were all herded over in one side of the chamber to sit by themselves, in good school girl fashion, but they rebelled and now they are seated alphabetically with their proper parties. The Speaker of the House opened the session by reading the Imperial Rescript ordering the Parliament to prolong its session a few days. It was all tied up in a purple silk furoshki, and as he read it, all the members stood with reverently bowed heads."





CHAPTER poses on steps with housemother, Mrs. Theo Leusing



# Washington, the Gateway to Alaska

## *Inspires Fine Scholarship and Traditions*

**S**<sup>SUSIE'S WELL!!!</sup> What a lot of meaning was packed into those two simple words which went by telegram, telephone and word of mouth to some thirty girls who had scattered throughout the state of Washington at the beginning of spring vacation, way back in 1920. When they left Pullman, their house president had expected at any moment to hear from the national officers of Kappa Kappa Gamma telling them whether the petition from their local group of Zeta Phi would be accepted or rejected. If it was rejected the code message agreed upon was the doleful message, "SUSIE'S DEAD"—if it was accepted, "SUSIE'S WELL!!" Their joy knew no bounds.

On May 7, 1920, the fateful day arrived when twenty-seven eager girls were initiated as charter members of Gamma Eta chapter of Kappa Kappa Gamma at The State College of Washington, Pullman, Washington. Fourteen others were initiated the next day. The chapter went through all the struggles of early infancy but each year became more firmly established. The chapter owned its own house from the beginning—an excellent house measured by the standards of that time. The thriving chapter soon outgrew its first home, however, and in 1928 a beautiful new chapter house was built.

Of Colonial design, it is one of the loveliest houses on Washington State's beautiful campus. Its tall, stately columns outside; its beautiful broad stairway inside, are outstanding features. The stairway has been the scene for many a happy gathering and has also provided an ideal setting for many lovely Kappa weddings. Incidentally, the house will be completely paid for by next spring. What a thrill it will be to burn that mortgage!

Most of the charter members were on the campus during the first World War and assisted with the many war activities of that time. The trials of the terrible flu epidemic when practically every church and campus building was turned into an emergency hospital are vivid memories. Well remembered, too, was the frequency with which navy beans and stewed prunes appeared on the menu.

During the second World War, girls of Gamma Eta again gave their wholehearted efforts toward winning the war. Red Cross bandage rolling, USO activities, War Bond drives, and numerous other war activities received the backing of Pullman actives and alumnae. Always ready to tackle a hard job, the girls helped solve the critical wartime food problem by going to the Pullman Canning Center en masse and canned over 800 cans of tomato juice, hundreds of cans of plums, and a year's supply of grape conserve in just one week-end!

Last June, in response to a plea from Irene Kruegel van der Meulen (Mrs. John) of The Hague, Holland, for used clothing for Dutch relief, the actives and Pullman alumnae shipped twelve boxes to her for distribution to needy Dutch. In a recent letter, she stated that every box had arrived intact and that the joy of the Dutch recipients knew no bounds. Irene is a member of Gamma Eta chapter, who, with her husband and children, moved to Holland last January.

Jeanne Lewellen Norbeck, WASP lieutenant who was killed in 1944 in line of duty, was the first Kappa in the United States to give her life in the service of her country during the second World War. WAVES, WACs, SPARS, WASPS, Red Cross, and USO workers from Gamma Eta chapter were widely scattered and saw service in Burma, Hawaii and the South Pacific, Italy, France, England, Germany and other countries.

Scholarship has always been emphasized by Gamma Eta but the girls and alumnae alike were completely and joyously surprised when Gamma Eta chapter was awarded the national scholarship cup at the 1946 national Kappa Convention held at Mackinac Island.

Among the many incentives for good scholarship are the chapter scholarship cup; the freshman scholarship cup; the scholarship ring—awarded to the girl showing the most improvement in grades; and the scholarship banquet. Year after year Gamma Eta chapter has stood at or near the top among the 13 national





*"Butch"  
Cougarville's  
Mascot*



*Home of Gamma Eta Chapter  
State College of Washington*



*Annual "Lilac Dance" held each spring in the flower bedecked chapter house*



women's fraternities and the numerous residence halls and other organized groups on the campus. This may be due in part to the excellent study table maintained by the chapter and the leadership of the scholarship adviser, Charlotte Jensen Hughes (Mrs. Howard), Γ Γ-Whitman. Especially proud was the chapter, when, in 1945, all of its nine graduating seniors were graduated with high or highest honors.

Many Gamma Etas through the years have been chosen for membership in Phi Beta Kappa, Phi Kappa Phi, Mortar Board, Mu Phi Epsilon, Omicron Nu, Pi Lambda Theta, Theta Sigma Phi, Lambda Kappa Sigma, and other outstanding honorary organizations on the campus.

The girls have also attained more than their proportionate share of the highest offices in such organizations as the Associated Students, Associated Women Students, YWCA, Spurs, college publications such as the EVERGREEN—college newspaper; and the CHINOOK—college annual. Many a queen of the Harvest Ball, May Day, or other campus contests has been the proud wearer of the Kappa key.

Among Gamma Eta's most treasured traditions are: the observation of Founders' Day, the scholarship banquet, the senior banquet, the pledge semi-formal; the pledge sneak, the Christmas party, a party for all other pledges on the campus, and the Lilac Dance. This is the crowning social event of the year—always held during "lilac time." Two functions, the pledge dessert and the senior dessert, are sponsored by the Pullman alumnae.

Perhaps one of the many factors that has helped to keep Gamma Eta chapter vigorous and alert throughout her almost twenty-seven years of existence, has been the tireless work and inspiration of its advisers. Among the many who have assisted are: Wilma Porter Yoder, Belle Wenz Dirstine, Ella Olson Mathany, Charlotte Jensen Hughes, Mildred McFall Stephenson, Faith Fassett Hubbard, Louise Ott Webb and the late Professor C. A. Isaacs and Mrs. O. L. Waller. All of the above persons have given many years of unselfish service to the chapter.

Located at Pullman in Whitman County, Washington—often referred to as the "bread basket of the world," the rolling, picturesque hills of the surrounding highly productive

Palouse country provide a lovely setting for The State College of Washington. It is noteworthy, too, that the Palouse country and surrounding Inland Empire produce 75% of the world's dry edible peas.

A co-educational institution, the college opened its doors for instruction on the thirteenth day of January, 1892, in a one-story brick structure called "The Crib." The state of Washington was then in its infancy, as it was admitted to the Union in 1889. Still a young state, Washington has made a remarkable growth and its rich resources of timber, minerals, agricultural products, fishing, natural water power—its shipping industry, and commerce, offer boundless opportunities for the future. Washington is known as the gateway to Alaska and the Orient and is the home of the Grand Coulee Dam, one of the mightiest works of man.

These factors offer a tremendous challenge to The State College of Washington, with unlimited opportunities for service to the state and nation. The growth of the college has kept pace with that of the state. From the humble beginning of "The Crib" with an enrollment of 60 students, the college has grown and expanded to a record enrollment of 5,875 students today—with a long waiting list. There are over 3,000 veterans enrolled. The enrollment of women now stands at 1,979—the highest on record. During the war, intensive war training courses were offered to over 6,000 students of the regular United States Army who were stationed here.

The grounds belonging to the State College include about 1,200 acres, with some 40 buildings on the campus. Rogers Field and the Stadium cover eight acres and are among the finest in the West. The latter were paid for entirely by the Associated Students. The stadium, with a seating capacity of 25,000 was packed for the recent colorful Homecoming football game with the University of Washington.

A beautiful nine-hole golf course, concrete tennis courts, baseball field, football field, a fine cinder track and straightaway, swimming pools, large, modern men's and women's gymnasiums provide facilities for many types of sports and recreation. There is also horseback riding and a winter sports program of skating,





*Top: Biannual scholarship banquet where the national award was presented to the chapter for outstanding scholastic achievement by Gamma Eta's adviser, Charlotte Jensen Hughes (Mrs. Howard), T F-Whitman.*

*Bottom: A festive occasion—formal banquet at Gamma Eta's chapter house.*



skiing, tobogganing, and coasting.

Like most colleges today, The State College of Washington too is having growing pains. The huge increase in enrollment has entirely outgrown classroom and housing facilities. Several large new men's dormitories were constructed during the summer. More are being built. Pre-fabs, married students' dormitories and housing units, quonset huts, a trailer camp, new houses—new streets and roads—these are many of the projects already constructed or under way.

A landmark on The State College of Washington campus is E. A. Bryan Hall, on which appears the tower clock. Bryan Hall houses the auditorium and present library. It was named after the late Doctor E. A. Bryan, first president of the State College, who served from its inception, in 1892, until 1916. Doctor Bryan built well. He was one of the great land grant college presidents of America.

After 24 years of devoted and distinguished service, Dr. Bryan was succeeded by Doctor E. O. Holland, now president emeritus of the State College of Washington. He in turn retired on January 1, 1945, after 29 years of meritorious and outstanding service as its president. Under his efficient and inspiring leadership, the college grew steadily from a small institution to one of the leading land-grant colleges of the nation. It is planned to name the proposed new college library the E. O. Holland Memorial Library in his honor.

With 34,000 bound volumes in 1915, The State College of Washington now has the largest land grant college library on the Pacific coast with over 600,000 volumes and over one and one-half million unbound periodicals, newspapers, maps, etc. Superior collections in special fields include collections of books on the Pacific Northwest, Abraham Lincoln, Hispanic Literature, History and Civilization, English Literature, Mining and Geology, Newspapers, Spanish American History—in particular the history of Mexico, and many other collections.

Under the dynamic leadership of its new president, Doctor Wilson M. Compton—who comes from one of the most distinguished families of educators in America—many changes and advances have been instituted. On January 1, 1946, a complete reorganization of

The State College of Washington was effected.

The Washington State Institute of Technology of The State College of Washington was established with the College of Engineering—including the departments of Architectural, Civil, and Electrical Engineering, Schools of Mines, Departments of Mining and Metallurgy; the Division of Industrial Research, the Division of Industrial Services; the Institute of Agricultural Sciences, including the College of Agriculture with its many varied departments; the College of Veterinary Medicine, the Agricultural Extension Service, the Agricultural Experiment Stations.

Colleges, schools and departments include: The College of Science and Arts, with Departments of English, Foreign Languages, Police Science, etc.; the College of Home Economics; the School of Business Administration; the School of Education; the School of Music and Fine Arts; the School of Pharmacy; the School of Physical Education; the School of Social Work; the Department of Military Science; the Graduate School; General College Extension; the summer sessions and the winter short courses.

Many new buildings are planned as soon as construction can be undertaken. Most notable are the college library, a general classroom building, a School of Pharmacy Building, and a new one and a half million dollar Memorial Student Union Building. The latter is a project of the Associated Students.

Besides the large variety of scholastic advantages offered by the college, a well rounded program of other activities is available to the students. Convocation and concert programs bring national and world figures in many fields to the campus.

The Kappas are justly proud of Miss Lulu Holmes, Γ Γ-Whitman, who has been dean of women at the State College since 1936, and is this year taking a leave of absence to serve on General MacArthur's Educational Committee as adviser on women's education in Japan. Always striving for higher standards among college students, Dean Holmes has instituted many changes on the campus. Among the most notable are the orientation program for students, the point system for activities, the Mortar Board Coffee Hour, and numerous others. During Dean Holmes' absence Miss Hilda





Coke date hour at "The Coug" (Cougar Cottage)

Answering a plea from an alumna in Holland Gamma Eta packs boxes of clothing, aided by Louise Ott Webb, Gamma Eta-Washington, catalog adviser.



Nancy Quinton, president, Mary Buckland, treasurer, Wilma Porter Yoder (Mrs. F. R.), Gamma Eta-Washington, finance adviser and housemother, find chapter financing of the budget and study an engrossing



Gamma Eta enjoys relaxation by the fire-side after closing hours.







**CHAPTER OFFICERS** — Back row (left to right) Janet Wolters, membership chairman, Patricia Simons, standards chairman, Nancy Quinton, president, Mrs. Theo Leusing, housemother Belle Wenz Dirstine (Mrs. P. H.) Gamma Eta-Washington, standards adviser, Carol Duell, social chairman, Front row: Patsy Malony, recording secretary, Dorothy Brennan, corresponding secretary, Dorothy Cunningham, scholarship chairman, Jeanette Ott, house president.

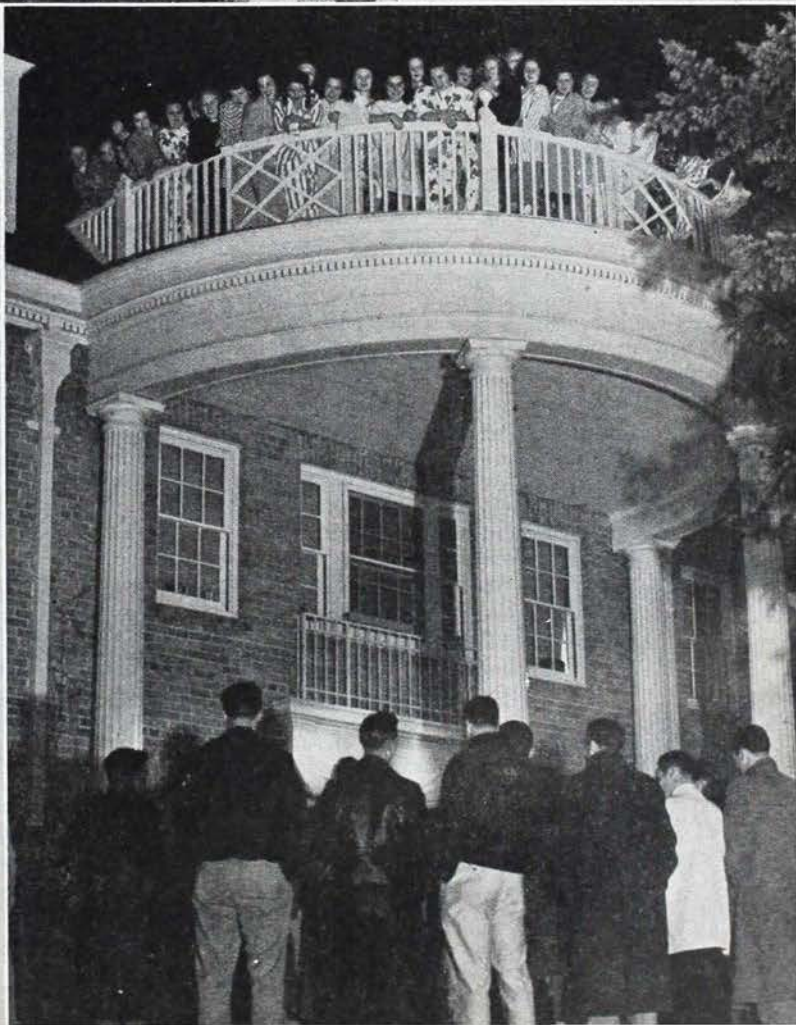

*The day at Washington State ends pleasantly with a Sigma Nu serenade.*



Swenson, formerly dean of women at Monmouth College, Monmouth, Oregon, has been appointed acting dean.

A full program of athletics, drama, music, chorus, band, debate, and countless other activities are offered at the college. Almost every national honorary fraternity has a chapter on the campus.

KWSC, a radio broadcasting station owned and operated by the college, was the first collegiate educational radio station established in the United States. One of the outstanding graduates of the college, Edward R. Murrow, vice-president of the Columbia Broadcasting System and internationally known news commentator—"This is London," received his training here.

There are twelve national women's fraternities on the campus in addition to Kappa Kappa Gamma, namely: Alpha Phi, Alpha Chi Omega, Alpha Gamma Delta, Alpha Delta Pi, Chi Omega, Delta Delta Delta, Delta Gamma, Delta Zeta, Kappa Alpha Theta, Kappa Delta,

Pi Beta Phi, and Sigma Kappa. There are 20 national men's fraternities.

Outstanding among the traditions on the campus are: the annual Homecoming football game with its colorful Homecoming sign contests, pajama parade, etc.; the "Dad's Day" football game when all dads of the students are guests of the college; the annual winter Sports Carnival; the Military Ball; the Junior Prom; the annual Songfest; Mother's Weekend; Fish Fans Water Pageant; Open House; Campus Day; Little International Ag. Show; "Hello Walk," and many others.

A live cougar, Butch III, is the mascot of the college and symbolizes the Washington State College spirit. The proud wearers of its colors, the crimson and the gray, have won national recognition in many fields. The "Cougar Spirit" that has carried on so well in the past should move forward with giant strides in the years of boundless opportunities that lie ahead.



### Gamma Eta Members Serving Abroad

Joy R. Johnson, Γ H-State College of Washington, is Senior Staff Assistant with the American Red Cross in the European theater. With the Red Cross since November, 1945, Joy served first at the Pavillon Club in Paris, then at the Bremen Enclave. After a two week leave in England and Scotland, she has taken up her duties in Munich, Germany. An earlier leave was spent in Switzerland and Italy.

One of her greatest thrills was experienced this summer when Joy visited Holland in a Jeep and surprised a former classmate, Irene Kruegel van der Meulen (Mrs. John), who has been living in Holland with her husband and family since last January. Irene is a member of Gamma Eta chapter to whom the actives and alumnae sent twelve boxes of used clothing for distribution to needy Dutch.

Joy received her BA degree in 1938 and her MA in English in 1941 at the State College of Washington. She has two Kappa sisters, Carola Johnson Bardwell (Mrs. Walter S.), and Peggy Johnson of Seattle.

• • •

Irene Kruegel van der Meulen (Mrs. John), Γ H-State College of Washington accompanied her husband to Holland a year ago. With their three children they travelled by freighter to England and then were steered through the mine fields safely to Rotterdam. Holland has hundreds of people to the square mile so the houses are built vertically, usually about three stories high, and close together. About 60% of the houses are still damaged from the war. Fuel is extremely scarce—there is just enough to heat one room. Queen Wilhelmina herself received only half a ton of coal last winter. If more than the specified amount of gas for cooking and heating water is used, the gas is turned off for two weeks.

• • •

Appeal to Gamma Eta chapter answered (See picture page 324).

To quote from her letter: "Furniture, clothing and shoes are almost impossible to get. The shopping center of The Hague is very nice but the lack of things to sell is pathetic. Although most people have enough points to buy a few things, most things, especially clothing, are just not to be found. If any of the Kappas have old sweaters, shoes, etc. to give away, I could readily put them into hands that have great need for clothes of all sorts. So many people were evacuated and bombed out of their homes and can really use them. My mother-in-law and I would be glad to mend all the things, if necessary, and the Hollanders are great people for knitting and reknitting things. They could use any woolen articles sent."

"The food situation is getting better—homemade bread is the universal food and is delicious. People are all so cheerful and working like bees to restore their homes, their shops and industries in general.



# Many Diversified Fields Represented by KAPPA KAPPA GAMMA FELLOWS

*By Leonna Dorlac Lilljeberg, Δ Z-Colorado, Fellowship Chairman*

Believing that the membership of the fraternity is interested in knowing more about the selection of Kappa fellowship winners it seems fitting that we should introduce the members of the fellowship committee who have served so successfully in the past few years. Before the applications are sent to the committee of judges the chairman, assisted by a local Kappa, select the ten highest applicants. Decisions on eliminations are almost as difficult as decisions on selection of winners. All judging is based on the following qualifications: past scholarship record, sincerity and clarity of purpose, character recommendations, financial need, past interests and accomplishments. Scoring is made on a purely competitive basis without regard to fraternity affiliation. The judges mail their choice of winners in preferential order to the chairman. These ratings are tabulated and final selection is determined. All decisions are subject to the approval of the council of the fraternity.

## *Members of the Fellowship Committee*

PEARL DINAN, Γ T-North Dakota Agricultural College, our Kappa Dean of Women at her College, has served as judge on the fellowship committee for the past four years. She is especially qualified in this position as a result of her personal contacts daily with college women and her keen interest in Kappa affairs. For the past two years she has served as Associate Chairman of Fellowships in charge of Exchange Awards. Pearl is greatly interested in aiding the chairman in her desire to increase the number of awards that the fraternity is able to grant.

DOROTHY WESTBY MOORE, B M-Colorado, an active member of the Denver Alumnae association, has served as judge on the fellowship committee for the past four years. While in college at the University of Colorado Dorothy took an active interest in Kappa affairs, and since that time, in spite of a family and pressing community activities, she has continued her interest in fraternity work. She brings to the committee the viewpoint of the interested, progressive alumnae, and has repeatedly written that she finds fellowship judging a very fascinating experience. We feel that Dorothy's judgment is unbiased and impartial and offers a real contribution to the work of the committee.

EMILY JOHNSON, B H-Stanford, vice-president of the Fraternity, has served as judge for the past two years. With a background of fraternity experience which has included work with both active and alumnae groups, Emily is able to see the overall position of the Fraternity in their desire and effort to aid exceptional girls in realizing their graduate ambitions. In the final decision Emily is authorized to approve the decisions of the judges as tabulated by the chairman.

## *Kappa Alumna assists the chairman locally*

WELDA HALL ALLOTT, Γ O-Wyoming. For the past three years Welda has assisted the chairman in selecting the ten highest applicants for final consideration by the judges. Since leaving college she has not been associated with any alumnae association because only two Kappas live in her home town—Welda and the chairman. Welda has been more than generous in giving her time to working on the fellowship applications. She is just as interested as any of the judges in the final outcome of the voting.

**PICTURE PANEL, reading top to bottom: Mary Brewster Phelps; Margaret Carver Munyer; Mary Elizabeth Swanson; Betty Jane Oestman; Jeanne Ruth Levy.**





*Fellowship Winners for the Academic Year 1946-47*

MARY BREWSTER PHELPS, B X-Kentucky, received an award to continue her second year at the Vanderbilt University School of Medicine. As an undergraduate, Mary was elected to membership in  $\Phi$  B K and Mortar Board. Her list of activities and her scholastic record are almost unbelievable. During her senior year at Kentucky, Mary served as chapter treasurer and has contributed largely to her own support both as an under-graduate student and in her first year of study at Vanderbilt. Having successfully completed her first year in medical school it is evident that Mary is qualified and adapted to her professional interests.

MARGARET CARVER MUNYER, a Delta Gamma from Carnegie Institute of Technology, received an award to enable her to enter the School of Medicine at the University of Pittsburgh. Margaret is a member of Phi Kappa Phi honorary scholastic fraternity, and holds an impressive list of activities including presidency of her sorority. Since graduating from college she has been employed in chemical research for a two year period and has served as an instructor in chemistry at Carnegie Institute. Her past accomplishments coupled with her sincere purpose and genuine adaptability won her the Kappa award.

MARY ELIZABETH SWANSON, P-Ohio Wesleyan, received an award to attend the University of Chicago studying adjustment counseling with the Committee on Human Development. Mary is a member of  $\Phi$  B K and served her chapter as president during her senior year. For the past year she has held a position as Personnel Counselor for Western Electric Company in Chicago. In this position she has shown much promise, but feels that graduate work is necessary for successful accomplishments in the field of educational counseling.

BETTY JANE OESTMANN,  $\Gamma$   $\Omega$ -Denison University, will study chemistry at the University of Wisconsin. As an undergraduate Betty Jane was elected to membership in  $\Phi$  B K and Mortar Board. She was chapter scholarship chairman, and the recipient of an undergraduate scholarship during her senior year. Judging from the letters of recommendation received with her application Betty Jane is the unusual combination of beauty, brains, and charm. Her ultimate aim is chemical research, and Kappa has awarded her a \$250 fellowship.

JEANNE RUTH LEVY, a  $\Sigma$   $\Delta$  T from the University of Alabama, received a \$250 fellowship to continue her studies in psychology at the University of Alabama. Jeanne has a brilliant scholastic record. Her list of activities includes presidency of her sorority along with numerous campus positions of prominence. She has received scholarships all during her undergraduate years and has now a fellowship in the department of psychology at the University of Alabama. Since graduating in 1942 Jeanne has been employed in the secretarial field.



## Scholarship Given as Memorial to Son Who Lost Life in the Philippines

On the night of January 28, 1945, Captain James Canfield Fisher, son of Dorothy Canfield Fisher, B N-Ohio State, fell mortally wounded at the gate of Cabanatuan prison camp in the Philippines. Now, as a living memorial to him, his parents have brought the guerrilla doctor who carried him in an ox cart ambulance to a first-aid station, and his wife, also a doctor, to the United States for a year of postgraduate work.

Six foot, broad shouldered, stern Dr. Charles Nauquid Layug, and his slight, vivacious wife and associate, Dr. Julita Eugenio Layug, were admitted to the six months' refresher course for veterans at Harvard Medical School. They were accompanied to Harvard "just as we brought Jim to school" by Mr. and Mrs. Fisher from their farm in the hills of Arlington, Vermont, where the Filipinos had been guests. Their hosts had met them at Albany and opened their hearts to the woman in whose home the 6th United States Rangers and Philippine guerrillas planned the raid on Cabanatuan and the young man who personally chose the spot in a grove of balitas where their only son was buried.

After they finish their refresher course both the Filipino doctors want to do some specializing in obstetrics and tropical medicine. Then they will return to their babies, now seven, four and two, who are living with their grandparents, and resume practice at Cabanatuan.

Dr. Carlos Layug trudged the grim Death March from Bataan and was with the Americans at Camp O'Donnell until the Japanese separated the two armies and sent the Americans on to Cabanatuan. Like most of his compatriots when he was released on parole he joined the guerrillas.

At the landing at Lingayen Gulf the Filipinos learned through the grapevine that Cabanatuan was to be raided. A handful of Alamo Scouts and the guerrillas met at the country home of Dr. Julita Layug in the barrio (village) of Platero, four miles from the prison camp to plan the raid. It was the night of the 28th of January when they stormed the gate and were met by fierce resistance from the Japanese. Captain Fisher, battalion surgeon, instead of waiting somewhere back, went on the raid in order to give medical care to the prisoners. He was struck by a shell at the prison gate. Dr. Layug marked the grave with a white cross. The group of balitas under which Dr. Fisher was buried is now known to the Filipinos as "Fisher Park." Mr. and Mrs. Fisher plan to put a bronze tablet on the tree that was over him though the Army has taken the body to a military cemetery.



# Off for All Points South . . .

## Bahia, Brazil, Rio, and Chile—At Last!

By Arlene Black and Miriam Hobbs, Γ A-Kansas State

FROM luxury-liner to tramp-steamer in ten easy postponements might well describe the experiences of Dorothy Pettis, Σ-Nebraska, associate professor of modern languages at Kansas State College, in planning her forthcoming trip to South America. Miss Pettis, leaving Manhattan by train October 12, now thinks she will sail from New Orleans October 16.

She had originally hoped to sail the first week in August, but that date and many others since have been changed. She will travel on the *Del Aires*, a 12-passenger freighter, instead of the luxury-liner on which she had at first secured passage.

Miss Pettis hopes to travel and accomplish many things on her trip. She speaks the languages of the South American countries and wants to know the people better by living with them. She is going to teach English as a foreign language in an American controlled girls' school, Colegio Americano, for one term beginning next March. The school is located at Santiago de Chile where Miss Pettis hopes to settle as a member of that community.

The freighter will stop first at St. Thomas in the Virgin Islands; then at Bahia for 24 hours; next at Santos, Brazil, from where Miss Pettis hopes to go by train to Rio; and the last stop en route will be Montevideo, Uruguay. On November 17 the steamer will arrive at Buenos Aires, Argentina.

After studying South American people, she feels they have various misconstrued ideas of their North American neighbors. Thus she wants to help break down barriers and get the two countries better acquainted.

For several reasons Miss Pettis does not

know how extensive her trip will be. The journey is being financed in part through Kappa Kappa Gamma's Virginia Gildersleeve award for study abroad. Hoping at first to stay a year, Miss Pettis now fears this will be impossible because of inflation in South America. Because of her delayed start she will reach Argentina in mid-November when summer heat will be too intense for travel to some regions originally on her itinerary.

The New Orleans alumnae entertained Miss Pettis at a bon voyage luncheon before sailing. Enthusiasm and approval was expressed about her award. To quote from Dorothy Gamble Favrot (Mrs. Richard), B O-Newcomb, "It was an enlightening experience to know Dorothy Pettis. I've never met anyone I considered more fitted to her purpose of aiding the Good Neighbor policy. She will be an outstanding success and I'm proud that the Fraternity is sending her on such a mission."

### Announcement

Any members of the fraternity who may be interested in Foreign Fellowships may correspond with the committee handling those fellowships. Because of the many obstacles to be overcome in making arrangements either for foreign study or for Exchange Fellowships, it is necessary, if interested, that information be sent as far as possible in advance of the time for study. Correspondence may be addressed to Pearl Dinan, North Dakota Agricultural College, Fargo, North Dakota.





# 1946-47 Lucky Numbers

## for Undergraduate Scholarship Winners

### Undergraduate Scholarship Winners—1946-47

**DOROTHA M. BECK**, M-Butler—Senior, majoring in history—Chapter president; president Midwest Conference of International Relations; vice-president Butler International Relations Club; secretary Judiciary Council; treasurer Drama Club; cheer leader; yearbook beauty queen; university directory staff. Earns part expenses as assistant in history department.

**NAN SAGER BIXBY**, B N-Ohio State—Senior, majoring in commercial art—Chapter treasurer; member of Scholaris,  $\Delta \Phi \Delta$ , winner of the B N scholarship key; vice-president of Strollers; associate judge Student Court; senior representative to W.S.G.A.; art editor of BMOC; publicity chairman of Ohio State Political Association; member Women's Ohio; publicity chairman of Goldiggers Prom and Red Cross Drive. Receives remuneration for chapter treasury work and has also earned part expenses by working in university library and has painted signs for local jewelers.

**JULIE H. CUTHBERT**,  $\Delta$  H-Utah—Senior, majoring in psychology—Chapter standards chairman; member Cwean, chapter scholarship award, university honor roll; Junior class secretary; associate editor yearbook; member honorary fine arts society; art editor university newspaper. Earns part expenses as reader in sociology department and does cartoons for the Salt Lake Telegram.

**BERTHA ANNE CLUCAS**, K-Hillsdale—Senior, majoring in psychology—Chapter recording secretary, KEY correspondent and song chairman; member  $E \Delta A$ ; president Y.W.C.A.; member student federation, choir and Spanish Club; co-chairman J-Hop; Women's Athletic Association. Earns part expenses as assistant in psychology department.

**JOAN FANKHAUSER**,  $\Sigma$ -Nebraska—Junior, majoring in music—Chapter activities chairman and assistant song chairman; member  $\Sigma A I$ ; *Cornhusker* staff; Y.W.C.A. Membership Council; varsity band, coed counselors. Taught school two years before entering college to help defray college expenses.

**MARY FRANCES FLYNN**,  $\Delta$  K-Miami—Junior, majoring in history and English—Chapter scholarship chairman; Dean's List since entering college; freshman honors; president sophomore class; treasurer Panhellenic association; chairman senate orientation committee; symphony editor of yearbook; music critic of school paper. Employed as church soloist.

**JOAN HUTCHISON**, A-Monmouth—Senior, majoring in sociology—Chapter president; president junior class; vice-president Y.W.C.A.; president of dormitory; secretary Student Court; secretary Dramatic Club; senior editor school annual. Has earned part expenses as assistant in library.

**MARILYN MASTERS**, I-DePauw—Senior, majoring in chemistry—Chapter activities chairman and assistant scholarship chairman; President's scholar and Dad's scholar for two years; Y.W.C.A. governing cabinet; tennis champion, singles and doubles for two years; DePauw social committee. Employed by Aluminum Company of America for five summers.

**PICTURE PANEL**, top to bottom, to right: Dorotha M. Beck; Nan Sager Bixby; Julie H. Cuthbert; Bertha Anne Clucas; Joan Fankhauser; Mary Frances Flynn; Joan Hutchison; Marilyn Masters; Marjorie Helen Sims.





**MARJORIE HELEN SIMS**,  $\Gamma$  M-Oregon State—Junior, majoring in education—Chapter treasurer; Honor roll every term, Phi Kappa Phi Freshman Award, Alpha Lambda Delta—Member legislative and executive councils of A.W.S.; A.W.S. activity files chairman; chairman campus war bond drive; president Alpha Lambda Delta—employed as secretary in the department of mathematics.

**DOROTHY VIRGINIA OBRECHT**, B T-Syracuse—Senior, majoring in art education—Chapter pledge captain; B T freshman scholarship and activities cup; chapter scholarship ring for highest average; chapter sophomore scholarship cup; member  $\Sigma$  X A,  $\Pi$  A  $\Theta$ ; secretary H  $\Pi$  T; treasurer Women's Student Senate; WAA Board; second cabinet Women's Chapel Association; vice-president Women's Student Government. Earns part expenses by taking care of children upon call and during summer is hostess and cashier at restaurant.

**MARION POLLY PIPER**,  $\Delta$  N-Massachusetts—Junior, majoring in recreational leadership—Chapter pledge captain; Dean's List every semester; Sophomore representative to W.S.G.A.; secretary W.S.G.A.; swimming team; ski club; convocation committee; member Athletic Association and Glee Club. Earns part expenses by working in chemistry stock room and in summers as camp counselor and waitress.

**NANCY E. SIMMONS**,  $\Gamma$   $\Psi$ -Maryland—Junior, majoring in home economics—Chapter scholarship chairman; vice-president A  $\Delta$   $\Delta$ ; O N freshman award; women's editor yearbook; program committee chairman Home Economics Club. Works during summers to help defray college expenses.

**HELEN ELIZABETH THOMSON**,  $\Gamma$  K-William and Mary—Junior, majoring in English—Chapter assistant treasurer and delegate to 1946 convention; secretary Judicial Committee; sophomore representative to Student Assembly; staff of yearbook; vice-president Orchesis; War Council; music club; secretary Constitution Committee. Has earned part expenses by working as sales clerk during summers and as pianist for modern dance classes.

**MARJORIE RUTH WATTERS**, B B-St. Lawrence—Senior, majoring in English—Chapter scholarship chairman;  $\Pi$  A  $\Theta$ ; SLU Club; freshman activity cup; Dean's List; poetry editor of humor magazine; editor of *Laurentian*; editor of yearbook; campus council member; cheer leader; manager of modern dancing; contributing editor of weekly paper; script writer for radio workshop; vice-president of Portuguese Club. Earns part expenses tutoring Spanish.

#### *Emergency Awards—1946-47*

**MARGARET J. ALLEN**, B  $\Delta$ -Michigan—Senior, majoring in psychology—Chapter marshal and assistant rushing chairman; campus social committee; junior girls play; finance committee junior girls project. Works summers and between semesters to help defray expenses. \$200 award.

**MARY THERESA O'REILLY**,  $\Delta$  N-Massachusetts—Senior, majoring in bacteriology—Chapter key correspondent and recording secretary; Dean's List; Bacteriology Club; associate editor college weekly; publicity manager W.A.A.; junior class representative; Massachusetts State College Improvement Committee. Helps defray college expenses by acting as assistant commissary manager and doing secretarial and typing work. \$200 award.

**VIRGINIA MAE SCOTT**,  $\Gamma$   $\Omega$ -Denison—Junior, majoring in sociology—Chapter dietitian and assistant house chairman; member Crossed Keys; yearbook staff; manager basketball; May Day chairman. Employed in history office of college. \$200 award.

**PICTURE PANEL**, top to bottom, to left: Dorothy Virginia Obrecht; Marion Polly Piper; Nancy E. Simmons; Helen Elizabeth Thomson; Marjorie Ruth Watters; Margaret J. Allen; Mary Theresa O'Reilly; Virginia Mae Scott.





# Virginia Gildersleeve Awards

## Promote Better Understanding of Our Neighbors

By Alice Pearl Dinan, T T-North Dakota Agricultural College,  
Associate Chairman of Fellowships

WITH additional funds available this year for Foreign Fellowship Awards, the program is developing very satisfactorily; however, when one is dealing with foreign study, whether it is for Kappas to study abroad or for



**DOROTHY PETTIS**,  $\Sigma$ -Nebraska, Associate Professor of Modern Languages, Scholarship Adviser to Gamma Alpha Chapter.

students from other countries to come to the United States, one has to contend with delay after delay. Theta chapter at the University of Missouri was hoping this year to make a fine contribution to our foreign fellowship program by arranging for board for two girls from Czechoslovakia for the current school year; but at the last minute the two girls concerned decided to go to Stephens College. If present plans develop, however, there will still be two young women for Czechoslovakia on the University of Missouri campus second semester on Kappa Kappa Gamma Fellowship Awards.

The Committee has been able to make possible the completion of an Exchange Fellowship in Sweden for Polly Kuby, B A-Illinois, who plans to go to Sweden to study sculpturing after her graduation from the University of Illinois in June. Kappas at the Diamond Jubilee Convention will remember Polly as the active chapter delegate from the University of Illinois

## Hopes to Take U. S. Good Will to Chile

Miss Dorothy Pettis of Manhattan, Kans., who will leave New Orleans today for Chile to teach at the Colegio Americano in Santiago, hopes to carry American good will into the Latin American country.

Miss Pettis has lived in Europe and Latin America and has been teaching French, Spanish and English at the Kansas State college in Manhattan for the past few years. She was given an exchange fellowship in Chile by Kappa Kappa Gamma, national women's college fraternity.

"I feel that in an intangible way, I and other teachers and students between the Americas can further good good will," she said. "Exchange fellowships with close contact among students of different nationalities on the campus should help greatly in creating good will among nations."

She said national college fraternities can and should become democratic agencies for the exchange of teachers and students.

"We had many Latin American students in my classes at Kansas State college and I taught them English as a foreign language," she said. "They came for milling and engineering and home economics and added greatly to the international life of the school."

Miss Pettis sails from New Orleans on the SS Del Aires of the Delta Line.



who brought in the excellent report from the actives concerning rushing.

One young woman from Latin America has been given a Virginia C. Gildersleeve Award for the current school year. She is Marina Rendón who received the award at the recommendation of the Institute of International Education, New York City. Marina Rendón is a young woman from La Ceiba, Honduras, who is studying at the University of Indiana in the field of secondary education. After a year of teaching in a rural school, Miss Rendón was graduated from the Normal School in Tegucigalpa. She has taught for eleven years in the leading school in La Ceiba and she is now on

leave from her position as principal of that school for a year's study in the United States.

Miss Rendón has been unusually successful as a teacher not only for the factual knowledge which her pupils acquire but because of the excellent extracurricular program she has for the students and teachers in her school. These include Cultural Development, the Civic Hour, Health and Sanitation, the Junior Red Cross, the Student Library, and the Forensic Society.

The Committee also is happy to announce that we will have a Kappa studying in South America this year. Dorothy Pettis, Σ-Nebraska, member of faculty at Kansas State College.



## Kappas in Germany Today Find Life More Grim in the Post-War Period

News from two Kappas living in Germany to their sisters on this side of the world tell us of extreme hardships but wonderful courage. Olli Vom Baur Von Rhoebeck (Mrs. Georg R.), B Φ-Montana, who is living with her mother, husband and four children, all find themselves destitute. Beta Phi catalog adviser writes that a few interested friends in Missoula are sending boxes of clothes and foodstuffs to them. Her address is in care of her mother, Mrs. Olli Vom Baur, No. 16 Lindenfels 1, Odenwald, inder Stadt 1, Hessen, Germany.

Suse Beermann, Δ-Indiana wonders why she is still living after having escaped death and severe illness in spite of the bombarding and epidemics and many other changes which brought about the loss of her entire property. Nevertheless she is working again at Berlin after a terrible winter of cold and hardships of an awful kind. To quote from her letter "the lack of decent clothes and most necessary things will squash one's self-respect." She has asked for food including coffee, clothing (worn clothes of course). Candles cannot be bought and frequently the electricity fails. She is particularly in need of winter clothes. As near as the continental sizes can be translated into American measurements, she wears between a 36 and 38, hose 8½-9, glove 6½. Her needs are:

Winter Coat  
Woolen dress (long sleeves)  
Pair of woolen knickers  
Woolen or warm stockings  
Woolen or warm gloves  
Woolen Scarf  
Woolen Underwear

Handkerchiefs  
Umbrella  
2 kitchen towels  
Toilet and Laundry soap  
Candles  
Hair-pins and clasps  
Sewing material, including elastic

Address Suse Beermann (1) Berlin-Charlottenburg 2, Grolmannstr. 22,rII Deutschland (British Sector).

## Display Posters

Two campus panhellenics have requested posters showing the Fraternity's philanthropic projects and outstanding members. The Central Office, thanks to Katherine Wade Pennell (Mrs. William), B N-Ohio State and her talented son, have prepared three posters for display. One is on the subject of layettes for Norway, another on the new French Relief project and the third Kappa's most outstanding women in education and business. Upon request these will be loaned to chapters and alumnae groups for the cost of postage.







# DEAN GILDERSLEEVE SOUNDS WARNING

## Against Assembly Lines for Mass Production in Education

A WARNING against the temptation to set up "assembly lines" for "mass production in education" has been sounded by Dean Virginia C. Gildersleeve, Kappa's distinguished internationalist.

"The frightening thing is that the numbers may force us into mass production in education," says Dean Gildersleeve. "We have a national genius for mass production in material things.

"In the papers recently I saw a juxtaposition of pictures that set me thinking. One was the assembly line in an automobile factory, reconverted and ready again to roll off the cars by the thousands. The other was a classroom full of students at one of our new state colleges for veterans, being taught biology by a newly arrived teacher, *without textbooks or laboratories*.

"It is very difficult to give a college education under these circumstances of mass education. The faculties must resist the temptation to deal with the students on the assembly line system, to give each one exactly the same tap with the hammer or twist with the wrench as he or she speeds swiftly by. Real college education must be more personal, more leisurely, more individualized than that. The minds of the teachers and the taught must somehow meet and rub against each other and produce sparks.

"As for students, some of you perhaps might like the assembly line system. It would require no effort on your part. As you were carried effortlessly along on the assembly line, you would receive one hammer blow from one professor which would enable you to write

clear, correct and effective English, and next one from another professor which would give you exact knowledge and command of chemistry, or history, and so on. How tempting!

"Well, of course it can't be done. That is not the way anyone can be educated. *You have to educate yourself*. Professors can help, but the effort must be yours, yours the initiative. You must progress under your own steam, and seek your own mental and spiritual food.

"So let us all, in spite of our numbers, avoid anything like the assembly line system. Let's each of us make a personal individualized effort. Let's seek, more than ever, personal, stimulating contacts with a variety of people in college.

"The world outside Barnard is not a cheerful one at the moment. It is suffering and confused and disillusioned and discouraged. I have recently seen something of this grim world in which we live. I have seen it in Japan and in England and through the eyes of friends from the suffering Continent of Europe whom I met in London.

"The most discouraging thing about it at the moment is the dark curtain which divides mankind into two great blocs, so that instead of 'one world' of which we have dreamed we have a world of two hostile rivals. But I do not despair. I always knew that the United Nations would have a rough passage during its early years and I still hope for smoother seas in future.

"The scene within our own country is almost equally depressing. The imminence of Election Day is causing the usual blatant partisan ora-

(Continued on page 344)

---

DEAN VIRGINIA GILDERSLEEVE, B E-Barnard College, received Kappa's Special Award at the Founders' Day Banquet in New York. Standing left to right, Helena Flinn Ege, Γ E-Pittsburgh, director of alumnae, Alice Burrows, B M-Colorado, president of the New York alumnae, Dean Gildersleeve, Rhea Ott Shryock, B A-Pennsylvania, past fraternity president and chairman of the Nora Waln Fund. The dean has retired from Barnard College and expects to devote her time to educational projects. Her interests are in developing educational opportunities in the Near East. She is a director of the American College for Girls at Istanbul, Turkey.



Installing Officers, Delta Pi Installation, University of Tulsa. Left to right: Miss Clara O. Pierce (B N) Executive Secretary; Mrs. Joseph W. Seacrest (Ruth Kadel, Σ) President.



Seated: chapter president Edna Sesow. Standing: pledge class president, Jean Coulter; pledge captain, Pat Carroll, Beta Theta pledge transfer; and charter members Gamma Zeta graduate student transfer.

ATTENDING Delta Pi Installation, University of Tulsa, Oklahoma. Left to right: Stuart Smith (T N) Undergraduate Colonizer, Oklahoma A & M; Marjorie Cross (B N) Graduate Colonizer; Miss Jeannette Scudder (T N) Counselor of Women, University of Arkansas, Installation Banquet Speaker; Martha McCrary (T N) President and Eloise Hammann (T N) Treasurer Sponsoring Chapter for Delta Pi.



DELTA PI CHAPTER AND PLEDGES—Installation Banquet—Tusla, Oklahoma, November 2, 1946. Junior League Tea Room. Standing: Mary McLendon, Kathryn Melinder, Martha Haven, Pat Avey, Jane Coulter, Jessie Denton, Jean Coulter, Edna Sesow, president, Joan Stuart, Floranne Cross, Rosemary Chancey, Norma Sue Evans, Bettye Ree Shrewsbury, Pat Kohn, Lillian Broad, Cora Price. Seated center row: Mary Halliday, Pat Harrison, Fredda Martin, Norma Helen Spriggs, Jackie Haller, Lynn Semple, Jeannette Keeling, Sarah Redd, Alice Price, Marilyn Warren, Jean Ream. Seated first row: Alma Jernigan, Marysue Meyers, Pat Morsani, Pat Carroll, Beta Theta



## *Installation Adds . . .*

# **Another Stone to Kappa's Foundation in Southwest**

*By Mary Singleton Wamsley (Mrs. John), I-DePauw*

**A**NOTHER stone has been added to the firm and solid foundation of Kappa Kappa Gamma. Delta Pi chapter was installed November 1-3, 1946, at the University of Tulsa, Tulsa, Oklahoma, making 76 chapters in our fraternity foundation upon which to build our ideals.

Alpha Pi Theta, the petitioning group from the University of Tulsa, was granted a charter at the Diamond Jubilee Convention, Mackinac Island, Michigan this summer. From that time until November 1, with the enthusiastic and untiring help of the Tulsa alumnae, through rush and pledge training, they worked constantly to be ready for this momentous occasion.

Ruth Kadel Seacrest (Mrs. Joe), Σ-Nebraska, fraternity president, was the installing officer, most ably assisted by Clara O. Pierce, B N-Ohio State, executive secretary, Martha Galleher Cox (Mrs. L. E.), P-Ohio Wesleyan, director of chapters, Mary Agnes Graham, Y-Northwestern, field secretary, Eleanore Goodridge Campbell (Mrs. Joseph), B M-Colorado, assistant to director of alumnae, Sarah Brown Army (Mrs. Fred R.), Γ Δ-Purdue, province vice-president, Mary Singleton Wamsley (Mrs. John), I-DePauw, province president, and the Tulsa alumnae.

Gamma Nu chapter and pledges came en masse to act as the sponsoring chapter; Beta Theta sent a goodly representation by plane and train; and the colonizers from Oklahoma Agricultural and Mechanical College, led by their counselors, Marjorie Cross, B M-Colorado, and Stuart Smith, Γ I-Washington, were a gratifying sight to the many alumnae from over the state who attended the installation.

Official activities began the night of November 1 with the fireside service at the home of Georgia Lloyd-Jones (Mrs. Richard), H-Wisconsin, past fraternity president. The following morning installation and pledge services were held on the campus. The culminating event was the banquet at the Junior League Tea

Room with Georgia Lloyd-Jones presiding in her usual gracious manner. More than 25 different chapters were represented among the 120 guests to welcome the new chapter. Words of advice and wisdom were given to the newcomers by Jeannette Scudder, Γ Δ-Purdue, dean of women at the University of Arkansas.

The University of Tulsa traces its ancestry to the government schools for Indians established in Oklahoma and Indian territories in 1816. The resources of three of these were combined at Muskogee, Oklahoma, in 1894 as Henry Kendall College, with the support of the Board of Missions of the Presbyterian Church, U.S.A. In 1907 the college was moved to Tulsa, Oklahoma and a year later occupied its present site and first new building. Its scope broadened and it became the University of Tulsa in 1920, the name Henry Kendall being retained for its College of Arts and Sciences.

The University of Tulsa is fully accredited and is on the approved list of the Association of American Universities. Its credits are accepted by all state universities and similar institutions of higher learning. The planned enrollment of 3,000 is now expanded due to postwar conditions to 4,000; but the \$5,000,000 Golden Anniversary Program has already attained the halfway mark and will establish the University of Tulsa as one of the finest schools in the Southwest.

This fine school background and the co-operative support of Kappa alumnae together with the sincere purpose of these new Delta Pi members and pledges, give complete assurance for the future success of this our newest chapter.

Charter members: Patricia Avey, Lillian Broad, Margaret Carl, Rosemary Chancey, Floranne Cross, Jessie Denton, Jean Denton, Alma Jernigan, Marjorie Jernigan, Norma Sue Evans, Patricia Kohn, Mary McLendon, Kathryn Melinder, Marysue Meyers, Patricia Morsani, Cora Price, Jean Reames, Edna Se-

*(Continued on page 344)*





†  
PAROISSE  
Noire-Dame  
de  
BELLEVUE  
(Seine-et-Oise)  
ND

Bellevue, le 14 Septembre 1946  
TEL. : OBSERVATION 11-47  
C. C. ABEL MOUET, PARIS 820-25

Madame

Comme, assise aux côtés  
du "K.K.P." vous me demandez ce  
qui conviendrait le mieux. Je crois  
que le tout Meudon le quartier  
le plus intéressant serait le 1304.  
Meudon, l'histoire de la Seine et qui  
a été très gravement par les bombardements.  
Ici, l'air une population ouvrière où  
les enfants sont nombreux et où la  
maison est grande. Je dois vous dire  
franchement une amorce de l'épan-  
ouir pour faciliter l'accomplissement



INSPECTION

DE

L'ENSEIGNEMENT PRIMAIRE

CIRCOSCRPTION

DE

VERSAILLES

Versailles, 11 bis, rue Louis-Hercé

Le 14 Septembre 1946

Mlle Laroche

Vous avez bien voulu me  
du projet de la circoscription  
Je vous prie de m'en faire  
connaissance. Elle sera de 11  
maison. Vous voyez bien que  
surtout vers les écoles de  
jeunesse particulièrement  
bombardées de guerre.

Je vous prie de  
très vivement pour la solution  
que vous apportez à nos vœux  
surtout pour la solution de la  
surtout pour la solution de la





# Translation of Letters from France

## Dorothy Canfield Fisher Project

*To Madame Fischbacher:*

You have asked me what would be the best channel for the activities of the "KKG." I think that the most interesting district of all Meudon would be Bas-Meudon, which is the boundary of the Seine and which was greatly devastated by aerial bombardments. The population there consists of workers with large numbers of children, and the conditions are very bad. I shall open there soon a dispensary annex to facilitate social work and hygiene, which has been sorely neglected in these parts. I hope that you will find there ample opportunity to utilize the solidarity which characterizes your fraternity, and I thank you in advance for everything you will be able to do in their behalf.

Wishing you, dear Madame, my kindest regards

CURE NOTRE-DAME DE BELLEVUE

*Madame:*

It was kind of you to inform me of the intention of the Kappa Kappa Gamma association to resume the work of mercy which was carried on during and after the first war. You are good enough to orient its generous work in the direction of the schools of my district which were particularly devastated during the last aerial bombardments.

Allow me, madame, to express my deep appreciation for the loyal and enlightened contact which you have made with your American friends. And please be my faithful interpreter in conveying to them my profound gratitude. The work of solidarity and kindness which they are bringing to life again will bring consolation and comfort to the families of the Meudon and Sevres who were victims of the recent military operations. They, too, will render deeply felt homage and a generous tribute of gratitude to the KKG association.

With every expression of respectful devotion,

R. LEMOINE

Inspector of the First Department LLD,  
Chevalier of the Legion of Honor, Mem-  
ber of the National Educational Council

*Dear Madame:*

I am happy to learn from you of the continuous material assistance which the KKG fraternity plans to give to families devastated by the war. Please express to the fraternity's members, on my behalf, the great joy and gratitude which I feel in knowing of this expression of international friendship on the part of the beneficent United States.

With kind remembrances, MARCEL PFENDER  
ÉGLISE RÉFORMÉE DE FRANCE

←

*Top: Many schools in France looked like this after the bombing.*

*Center: Dorothy Canfield Fisher, B N-Ohio State, receives first check for the Children of France. Presenting the check is the chairman of the French Relief, Beatrice Woodman, Φ-Boston. Looking on is Helen Flinn Ege, T E-Pittsburgh, director of alumnae.*

*Bottom: The only play things which these French children have are the guns left by the Germans in their back yards.*



# Kappa's Post-War Projects Committee Promotes Feeding the Children of France

**R**OSALIE GEER PARKER (Mrs. William), B Σ-Adelphi, appointed as Nora Waln chairman at Convention, has now become the head of the Post-War Projects Committee which includes all the fraternity's activities in this field. Beatrice Woodman, Φ-Boston, will handle the French relief work for the United



States. Marguerite Clark Davis (Mrs. Alfred), B Ψ-Toronto, will head the Canadian gifts. Mrs. Parker will complete the layette project, assisted by Thora McIlroy Mills (Mrs. Ralph), B Ψ-Toronto, for Canada.

The Dorothy Canfield Fisher project to feed the children of France was formally launched in New York October 15 when Dorothy Canfield Fisher, B N-Ohio State, received the first

check from the Columbus Alumnae Association which is comprised largely of members of her own chapter. History repeats itself for it was the Christmas of 1917 when Dorothy Canfield Fisher, American war worker, received from her chapter, B N-Ohio State, the first package of clothes for French war victims, the beginning of the national dispenserie maintained during World War I. Madam Fischbacher of Sevres, with whom the fraternity worked then to help another generation of children regain their faith in the world, stands ready to assist Kappa after World War II. Though a grandmother she looks forward to working with the frater-

*Dearest Friends, Kappas of yesterday and of today:*

*I guess that many of those who were my correspondents and friends during the "nineteen and twenty" period are now, just as myself, happy grandmothers. I send you a "snapshot" where you will see me between my eldest (Marie Blanche Armand) and my youngest granddaughter (Helene Baudry) to see and greet in the same way any of you who should be willing to send a word and a little photo.*

*Yours very sincerely,  
Marguerite Fischbacher*

nity and hopes to contact many friends in this country who, too, are grandmothers by now.

Why did we choose Bas-Meudon to demonstrate that fraternity friendship goes beyond the borders of our land? Because this suburb is full of homes, or the shells of former homes, where the families of the Renault automobile workers live. During the occupation these men were forced to work for Germany. Added to their agony of forced labor for enemies, was the fear for their wives and children as the bombers went over seeking out the Renault factory. The children who survived are Kappa's concern now.

Dorothy Canfield Fisher, honorary chairman of the project, suggests that the fraternity



work through the schools as well as aiding individual children in this section where the allied bombers left great destruction and misery.

The committee has decided to work through the Save the Children Federation which is the American member of the International Union for Child Welfare of Geneva, Switzerland with sister organizations in 34 other countries. The Federation, in addition to its program of rural



**ROSALIE GEER PARKER** (*Mrs. William*),  
B Σ, Adelphi, Chairman Post-War Projects

school sponsorships in the United States, operates an extensive program in western Europe. School sponsorships range from \$150 to \$1,000 a year depending upon the size of the school.



**BEATRICE S. WOODMAN**, Φ, Boston, directs  
French Relief work for United States

Under the sponsorship the needy youngsters are provided with good usable clothing, serviceable shoes, supplementary food and some school supplies. Overseas child sponsorships at \$96 a year make it possible to provide child war victims with good clothing, shoes, and either \$5 a month in cash or its equivalent in food. Where possible, the sponsors receive photographs of the child or school and any history available.

Pittsburgh is the first alumnae association to sponsor a Kappa school. A code number is assigned to the school or child. The code number for Kappa's first school is FS 553.

## HOW CAN YOU PARTICIPATE?

1. By sponsoring a school. (\$150 to \$1,000 depending upon the size of the school.) If an alumnae association or individual Kappa cannot assume responsibility for an entire school, donations from groups and individuals will go into a general fund for the sponsorship of more schools. Your national chairman will arrange these sponsorships for you through Save the Children Federation, Inc.
2. By sponsoring or adopting a needy child in one of the Kappa schools. (Approximately \$96.00.)
3. By sending new and used clothing and materials, packed by yourselves, to Kappa schools through Save the Children Federation. (See enclosed instructions and suggestions.)
4. By sending food, packed by yourselves, through Save the Children Federation. (Even with our shortages you will find you can spare something. Your chairman has done it for the past year.)
5. By sending \$10.00 for a box of food, which will be delivered promptly to our schools by CARE. (Coöperative for American Remittances to Europe.)



So the Dorothy Canfield Fisher Project and your association or club will receive credit. Presidents of Alumnae Associations are requested to appoint a chairman for the project from their group. Canadian associations and chapters should work through the Canadian Chairman.

Mrs. Alfred H. Davis (Marguerite Clark, B Ψ)  
22 Lawrence Crescent  
Toronto, Ontario, Canada

### What to Send

A. Food—in cans only plus can opener

- Powdered or canned milk
- Chocolate or cocoa
- Canned meat
- Bouillon cubes
- Hard candies
- Canned syrup or molasses
- Powdered eggs
- Postum
- Vitamins—especially C
- Saccharin

Coats  
Dresses  
Sweaters  
Cotton or wool hose  
Boy's trousers  
Knit goods  
Knitting wool for socks and  
sweaters, with knitting  
needles  
Thread, needles, buttons  
Darning cotton  
Handkerchiefs

Tooth brushes  
Tooth powder in cans—*not*  
*paste*  
Soap  
Combs  
Hair brushes  
Pins, safety pins  
Baby powder (can)  
Candles

D. *School Supplies*—pencils, pads, note books, pens, penholders, boxes of crayons, erasers, compasses, pencil sharpeners, "Magic" slates (at 10 cent stores)

E. *Bedding*—sheets, pillow cases, blankets, and *towels*

F. First Aid Kits, and supplies.

Compact *unbreakable* toys may be sent, but nothing too bulky.

Soap flakes cannot be sent.

Nothing in glass can be sent.

**Remember that shipping space is hard to get. Make your package worthy of the space it uses.**

## DOROTHY CANFIELD FISHER PROJECT—PACKAGE REPORT

FROM Alumnae Association .....

Chapter .....

Individual (Miss—Mrs.) .....

## Chapter

Address .....

No.

Street

City

Zone

State

.....Number of Packages

Approximate Value \$.....

Contents of package (Attach list)

Make in duplicate and send to:

(1) Beatrice S. Woodman, Ch

46 Commonwealth Avenue  
Boston 16, Massachusetts

Date .....

(2) Save the Children Federation Workroom  
Washington Place  
New York 3, New York



**How to Send****A. Packages of clothing, food, etc.**

1. Send, charges prepaid, to  
Save the Children Federation Workroom  
8 Washington Place, New York 3, New York

Mark package for

Kappa Kappa Gamma's Dorothy Canfield Fisher Project

Don't forget name of sender

Send to the Workroom, by first class mail, in time to arrive when package does, the blank form sent you listing contents and approximate value of package sent.

4. Send duplicate blank to the national chairman for her records.

**Sample of Address:**

From—

Sender's name and address

For—

NAME OF CHILD OR SCHOOL, CODE NUMBER. . . .

SAVE THE CHILDREN FEDERATION WORKROOM

(KAPPA KAPPA GAMMA PROJECT)

8 Washington Place

New York 3, N.Y.

(At present time no writing can be included inside the package, *except* the name and address of the association, chapter, or individual donor)

**B. CARE food parcels**

1. Send check for \$10.00, made out to Kappa Kappa Gamma Post-War Projects Fund, to the national chairman, accompanied by the proper blank.
2. **DO NOT** send check to CARE direct. Send the check to the national chairman

Miss Beatrice S. Woodman

46 Commonwealth Avenue

Boston 16, Massachusetts

**KAPPA KAPPA GAMMA FRATERNITY****\* GIFTS TO DOROTHY CANFIELD FISHER PROJECT**

FROM Alumnæ Association or Club .....

Chapter .....

Individual (Miss—Mrs.) .....

Chapter

Address .....

No.

Street

City

Zone

State

FOR—(Please Check)

Sponsorship of school .....

Sponsorship of child .....

General donation to Fund .....

..... Boxes CARE food .....

No.

Amount Enclosed \$.....

(Send check or money order—Make payable to  
Kappa Kappa Gamma Post-War Project Fund)

Date .....

Send To—Beatrice S. Woodman, Chairman

46 Commonwealth Ave.

Boston 16, Massachusetts



## Dean Gildersleeve Sounds Warning

*(Continued from page 335)*

tory and bidding for votes. The epidemic of strikes is even more alarming. Surely a strike is a thoroughly irrational way of settling industrial disputes, as irrational as is war in settling international disputes. There must be some saner method of adjusting our labor troubles. Let the majors in Economics put their minds on it!

"You students in college cannot, however, solve these great problems immediately. Don't feel hopeless because you can't! You must deepen your knowledge and sharpen your minds so that in the future you can play a part in solving them. Meanwhile your greatest direct

contribution at the moment is to *make democracy work in college*. Don't just talk vaguely about democracy for the world. Find out what you mean by it and demonstrate its possibility and its efficiency right here on the campus. What *do* you mean by it? And can you make it work—in our intellectual life, in student government and in social organizations? If you can, you will set up a little oasis in a confused world, a little example of reason and the good life, and you will learn to carry on the tradition later beyond college walls. Here is something you can really do *now*."

## Another Stone to Kappa's Foundation

*(Continued from page 337)*

sow, Bettye Ree Shrewsbury, Mary Kay Stoppard.

First pledges: Jane Coulter, Jean Coulter, Mary Halliday, Jackie Haller, Patricia Harrison, Martha Haven, Jeannette Keeling, Alice Price, Fredda Martin, Sarah Redd, Winona Secrest, Lynn Semple, Norma Helen Spriggs, Joan Stewart, Marilyn Warren.

*The Installing Officers are Grateful to*

Georgia Lloyd-Jones (Mrs. Richard), H-Wisconsin; Ruth Albritain Whitehill (Mrs. Howard), B N-Ohio State; Mildred Marr Hulings (Mrs. Norman M.), B @-Oklahoma; Alice Martin McIntyre (Mrs. Paul J.), B M-Colorado, for their hospitality and to the committee on installation arrangements: marshal, Mary Singleton Wamsley (Mrs. John), I-Depauw; assistant marshal, Dorothy LeMaster Carter (Mrs. Dale),

B A-Illinois; publicity, Ruby Thompson Keenan (Mrs. Kenneth), B @-Oklahoma; music, Christine Wallace Perry (Mrs. James T.), B @-Oklahoma; wardrobe, Gladys Ross Carlson (Mrs. Charles C.), I A-Kansas State; Elizabeth Fraker Crouch (Mrs. Kenneth), B A-Illinois; hostess, Marian Harrison Wiemer (Mrs. Frank G.), B @-Oklahoma; registration, Madeline Gentner, I Z-Arizona; housing, Mary Lou Niles Seger (Mrs. Joseph L.), B @-Oklahoma; transportation, Virginia Elliott Sims (Mrs. Hugh A.), @-Kansas; banquet, Winifred Stahl Chick (Mrs. John), B @-Oklahoma, and Mary Smith Stahl (Mrs. Eric C.), B @-Oklahoma; flowers, Mildred Marr Hulings (Mrs. Norman M.), B @-Oklahoma; pages, Barbara Matson, I Z-Arizona; tea, Martha Corder Jones (Mrs. Richard Lloyd, Jr.), @-Missouri.



## Three French Schools Sponsored

As THE KEY goes to press the chairman of the Dorothy Canfield Fisher French Relief project reports that Kappas have contributed to the sponsorship of three schools, Ecole des Garçons, Ecole des Filles, and Ecole Maternelle. North Shore alumnae association followed Pittsburgh Alumnae in sponsoring one of the schools. Through CARE 85 boxes have been shipped to the children in the district adopted by Kappa.



# QUETZAL COUNTRY

## Land of Eternal Spring

By *Beverly Ann Palmer, Δ-Indiana*

**G**UATEMALA—country of eternal spring; Guatemala—lazy man's paradise; colorful, gay, exotic Guatemala! This may sound to you like a folder from a travel bureau, but in reality all these phrases are justified praises of the second largest of the Central American sister republics.

Since my father, who is resident engineer for both Guatemala and El Salvador for the Pan American Highway, came to Central America about four years ago, we have heard nothing but brags and boasts about the beauty, glamor, and interest of this country. After awhile, when the ravings still continued, we began to believe them. But when we ourselves got our first glimpse of the countryside, we knew that Dad had not exaggerated one bit. My mother, my sister (Daphne Palmer Reser, Δ-Indiana '42), Ann Louise Reser (her three year old daughter), and myself travelled from New Orleans by Pan American Airlines and landed at Aurora Airport here just at dawn. The city is situated about a mile above sea level on a sort of plateau surrounded by extremely high mountains. The planes, in order to land, must circle the field several times. The mountains crowned in clouds tinted pink by the rising sun was a breath-taking sight.

Because of the altitude the weather is always cool although we are in the tropics, according to geographical zones. In the early morning and in the evening the climate is perfect for wearing suits and light spring clothing. At noon, however, the tropical sun beats down and keeps the day from being too chilly. Because of this perfect spring weather Guatemala gets its name, "Country of Eternal Spring." As for being called "lazy man's paradise," the name no doubt comes from the fact that the people here are easy-going, leisurely folk. Everything is put off until "mañana," and no one ever is expected to arrive at any party or function less than an hour late. Our family considers this place a paradise because the

country swarms with Indians, descended from the ancient Mayans, who make excellent servants. After several servantless years in the states, we revel in being able to loaf or do our share of sightseeing without the thought of housekeeping.

The city of Guatemala, which is the capital of the republic, is large and sprawling. The houses are all either extremely modernistic or built in the old Spanish style around an open

**DAPHNE PALMER RESER** (*Mrs. Robert*), Δ-Indiana (*left*), and **BEVERLY ANN PALMER**, Δ-Indiana





patio. We are living in one of the latter. There is somewhat of a housing shortage down here, too; so we were indeed lucky to find such a comfortable and charming house. To describe our home in mere words is to do an injustice to its Alhambra-like beauty. Every inch of the 12 rooms and of the 80-foot corridor which encircles the two patios and runs the full length of the house has tiled flooring designed with beautiful patterns. The front patio is filled with every kind of flower from orchids to forget-me-nots. The rooms are large and have high ceilings. All this and furniture, too! The whole place is furnished in lovely, rich furniture in which carved wood and hand-tooled leather predominate. Here it is the custom to paint the outsides of the houses pastel colors. One of our first impressions that none of us will ever forget is the view of pale pink, yellow, green, turquoise, and buff colored houses lining the wide streets as we drove into town from the airport.

People here love flowers! Every garden and patio overflows with all kinds of blooms. The colorfully dressed Indians carry baskets laden with blossoms on their heads. And the market places! Flowers in masses are sold for a few cents. Carnations, dozens of roses, calla lilies, dahlias, and gardenias—all can be had in armsful. It has been said that every flower, fruit, and vegetable that grows in the western hemisphere can be grown here; so whether you desire tropical things like bananas, pineapple, cactus fruit, papaya, or temperate zone type apples, peaches, strawberries, and plums, all can be had for the asking. The market places are extremely interesting. Entire days can be spent there browsing around among the exotic and fascinating things which are sold. Every day the Indians come into the city from their villages on the outskirts carrying their wares in large baskets on their heads. They rent their square of ground in the market and set up shop. Not only vegetables, fruits, and flowers are sold but also the famous handwoven Indian textiles, tooled leather goods of all kinds, silver jewelry, paintings, wood carvings, pottery, baskets, and everything else imaginable. When selling their goods, the Indians have a special price for "turistas" and a very much cheaper one for native Guatemalans. They never expect to get the price that they ask for even from the "rich tourists" but seem to get a great deal of

pleasure out of haggling over a few cents.

Guatemalans are a freedom loving people. They have pictured on their flag and on their state seal, a bird named the quetzal, which symbolizes liberty. This beautiful, long tailed, green and gold bird cannot live in captivity. This trait in the quetzal is revered and honored by the people of Guatemala who need freedom to live, also.

Guatemalans also love beauty with which they are continuously surrounded. The purple hills, the incredibly blue sky, and the vivid green grass are said to have inspired the artist Maxfield Parrish. Many fine parks dot the city and they are really enjoyed and used by the people. Not only the little children and their nurses frequent them but people of all ages—business men, school boys, tired old men and women find a bit of rest and relaxation in the calm atmosphere of the flower-filled parks. Another sign of the love of beauty of the natives is shown in the colorful costumes of the Indians. Every village has its own special costume which they have worn for generations. Usually the women wear brightly striped skirts, a white, gaily embroidered blouse-like garment, a long scarf-like shawl (in which they wrap their babies and carry them on their backs), and brilliant ribbons braided in their long, long hair. The men, as a rule, wear knee length trousers, with a short checked or plaid skirt tied around their waists, an open necked shirt, and some sort of a woven straw, broadbrimmed hat. The faces of the Indians all have a look of pride deeply marked on them—calm, impassive faces—faces like these must be exact replicas of those which saw the Spanish conquerors march into their fertile nations with their swords, banners, and crosses of the "true faith."

The public buildings of the city are fine pieces of architecture. The National Palace is an enormous building decorated with carving on the outside and with murals depicting in allegory the stages of the nation's growth within. A great gold and crystal chandelier hangs in the ballroom from a gilt decorated ceiling and shines upon a floor in which over a hundred different kinds of wood make up the pattern. Curving stairways, carving, stained glass windows, and a mingling of modern convenience with old-time beauty makes the Palace

*(Continued on page 392)*



# CAMPUS HIGHLIGHTS

## Beta Alpha Show Nets \$150 for Red Cross

By Joan A. Fernley and Polly Toland, B A-Pennsylvania

**B**ACK IN 1944 the pledges of Beta Alpha chapter gave a show for the actives. It was sensational. In fact, it was so good that the chapter took the show to Thomas England General Hospital and to the Swarthmore Naval Annex. We had five days in which to prepare it, and its success was surprising for such an impromptu performance.

Spring of 1945 brought the problem of raising money for the Red Cross. We decided to revamp the show and give it on April 1,

under the title "The Fool's Fling," for the benefit of the Red Cross.

Margaret de Saint-Phalle took over the direction and business management of the show, and Kitty Anne Ellison directed the dance numbers. For two weeks, with the help of Juan Llerena and Merrit Hulburd, stars of the Mask and Wig production, "John Paul Jones," we learned the rigours of precision dancing. The chapter house rocked to the strains of "Vive la Pourquoi" ( a Mask and Wig number

**THE "KICK CHORUS"** with Sue Holston, Kitty Anne Ellison, Anne Kessler, Joan Hamner, Genie Birdsall, and Debby Cunningham standing. Kneeling are Joan Fernley, Ann Loveman, Mary deCoursey, Jane Hough, Wickie Breed, and Mary Ellis.





used for the specialty dance) and "All the World Will Smile Again" (another Mask and Wig tune, used in the kick chorus number). Legs were sore and hips ached from the unaccustomed high kicks. We sang "One and two, and one and two" in our sleep.

It wasn't all hard work, however. The night before the performance, we invited our parents, boys from the Mask and Wig, and the various fraternities on campus to preview it and give us their criticism. They seemed to enjoy it, but we were still shaking in our boots with anxiety for the real show.

Those of us who were in the audience held our breaths as Katie Allen, Janet Clark, Geraldine McConaghy, Nancy Ayres, and Anita Kift danced onstage in their black can-can dresses and frou-frous for the specialty number. We sighed with relief at the end of the dance and settled down to enjoy the play.

A gilt-edged "mellerdrammer" was "He Ain't Done Right by Nell," directed by Katherine Santa-Maria. It included a cape-swinging, mustache-twirling villian, played by Russell

Krantz (the famed Mme. Chanelnumerocinq of the Mask and Wig); a blushing, country-lass heroine, Jane Leidy; a slick, sophisticated city gal, Dorothea Dana; a rosy-cheeked hero, Ed Wertimer (also a Mask and Wig star); a pipe-smoking grandmother, Anita Kift; an old maid neighbor, Elaine Alexander; and a well-timed-entrance father, Lou Shaner.

After the play, the sextette (which changed many times from septette and octette back to sextette during rehearsals) sang a negro spiritual, "Heaven," "Talking to Your Picture," and "I Will Come Back." Then Emelyn Butts sang several popular numbers. "Emmy" was an outstanding singer with the University chorus, as well as our music chairman.

To top the show off, the kick chorus, in white shorts and shirts and saucy red sashes, brought down the house. One boy remarked, "Chee, just like the Rockettes in bare feet!"

We made \$150 which we sent the Red Cross. This year we are going to give another Red Cross show, which we hope will be as successful as "The Fool's Fling."



## *Resolution Presented to Student Affairs Committee of Illinois on Membership Selection*

WHEREAS, The experience of the past week-end (after spring rush-ERC) serves as an illustration of much to be desired, and

WHEREAS, The formal rush week creates a condition detrimental to the general welfare and purpose of college fraternity organizations, and

WHEREAS, Most chapters on this campus are largely filled by rushees who are either legacies or highly recommended, and

WHEREAS, Formal rush week encourages a number of girls to go through rush week out of all proportions to possible vacancies, and

WHEREAS, Such false encouragement leads to disappointments and subsequent antipathies, and

WHEREAS, The Dean of Women and other University officials, and numerous national fraternity officers have expressed disapproval of the system, and

WHEREAS, The Public Relations Committee of the National Inter-Fraternity Council strongly disapproves of formal rushing, and

WHEREAS, The Inter-Fraternity Council of the University of Illinois has seen fit to abolish formal rush week with no detrimental effects



and positive results in campus good will, and  
 WHEREAS, It is within the power of the Senate Committee on Student Affairs to change such procedure if it so desires, therefore

*Be it resolved*, By the Senate Committee on Student Affairs that formal rush week of any kind be abolished on the campus of the University of Illinois for a two year trial period, such abolition then to become permanent on the action of the Senate Committee on Student

Affairs, and further

*Be it resolved*, That the Senate Committee on Student Affairs encourage informal rushing during the school year of current students and off campus personnel, and

That at the conclusion of the school year and during the summer, room contracts may be executed between an individual to enter school the following semester and any fraternity or sorority recognized and in good standing.



**BETA TAU CHAPTER AT SYRACUSE UNIVERSITY.** *Modeling Anatole's hats in Sophomore rushing skit "Anatole of Paris," are: Polly Palmerton, Ann Harter, Mary Graham, Barbara Van Orden, Shirley Ritchey, Naomi Hauerbach, Nancy Hamlin, Marilyn Rogers, Sally Little, Barbara Gray, Alison McCain, Barbara Miller, Jean Ensign, and Carolyn Ingleheart as Anatole himself.*





## Colonizers at Oklahoma Agricultural and Mechanical College and the University of Mississippi with their counselors

*Delta Rho Chapter at University of Mississippi. First row: Norma Fix (Gamma Rho), Counselor; Patricia Land (Delta Iota), Counselor. Second row: Eleanor Allen, Olive Elizabeth Clower, Patsy Reilly, Jane Herring. Third row: Natalie Thompson, Eulalie Rothe, Betsy Ross, Pat Davidson. Fourth row: Carol Knost, Mary Alice Shourds, Mary Winifred Brandon.*

*Below: Picture taken in meeting room at the home of Eliza Gaffney Leachman (Mrs. Claude), Beta Theta-Oklahoma. Top row: Virginia Mock, Barbara Moyse, Suzanne Payne, Pat Flikkema, Shirley Dufford, Sheila Alexander. Middle row: Frances Purvis, Stuart Smith (Gamma Iota), Counselor, Marjorie Cross (Beta Mu), Counselor, Jessa DeFoliart (Gamma Nu), Melba Errebo (Alpha), Sallie Fowler. Bottom row: Marilyn Gordon, Betty Bailey, Sally Sale.*





# *Sigma Chi*

## *Sweethearts*

### **Hail from the Sunny South**

The Sigma Chi Derby, a postwar custom at the University of Alabama, has been revived this year. The Derby, which was held on the lawn in front of the Sigma Chi house, had each of the women's groups entered in various contests such as an egg and spoon race, sack race, surprise event, five minute skits, etc. The culminating event of the afternoon of fun was the crowning of the Sigma Chi Sweetheart, Mary Luella Foley, Gamma Pi-Alabama. Not only did Mary bring home a lovely cup to grace the Kappa house but the chapter itself won the most events in the Derby which entitled it to the Derby cup.



**ROSALIE HILL, *Delta Kappa-Miami, 1946 Sweetheart of Sigma Chi and Queen of the annual Chi Omega Carnival at the University of Miami, Coral Gables, Florida.***



**MARY LUELLA FOLEY, *Gamma Pi-Alabama (left) crowned sweetheart of Sigma Chi and Sara Jane Moss, former president of Gamma Pi, holding the Derby cup won by the chapter.***





## *Kappa Queens*

**ANN STANSBURY**, *Delta Xi-Carnegie Institute of Technology—a drama student was crowned the Spring Carnival Queen. Helen Jeffurs, Delta Xi, was in the Queens Court.*

**MARY JANE WESTERDAHL**, *Delta Kappa-University of Miami, crowned queen of the Royal Poinciana Festival in Miami, Florida.*







Betty Bannon  
Gamma Zeta  
Arizona



Madelain Menehan  
Gamma Zeta  
Arizona



Margaret Shuttleworth  
Beta Zeta  
Iowa

# Phi Beta Kappas

Phyllis Bohmer  
Delta Lambda  
Miami



Mary Lou Kennedy  
Beta Nu  
Ohio State

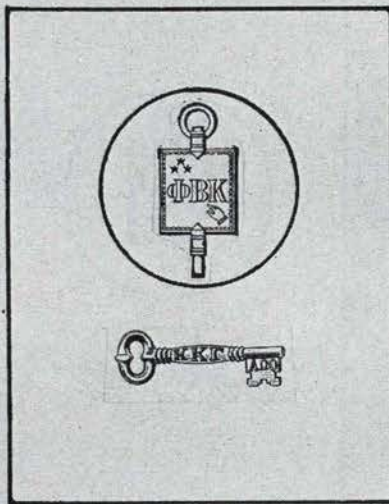

Mary Harding Boehme  
Delta Beta  
Duke



Ann Heffner  
Delta Beta  
Duke



Gloria Antolini  
Gamma Lambda







*Irene Buchanan  
Beta Omicron  
Newcomb*



*Luda McNaughten Soldwedel  
Gamma Zeta  
Arizona*



*Carolyn Jones  
Iota  
DePauw*

# *Phi Beta Kappas*

*Mary Elizabeth Gossner Harvey*

*Iota  
DePauw*



*Barbara Ellen Rogers  
Eta  
Wisconsin*

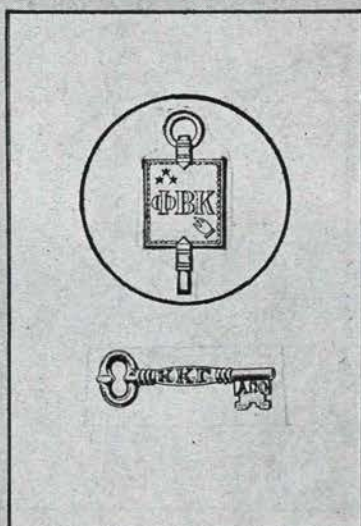

*Elizabeth Coffman  
Delta Lambda  
Miami*



*Catherine Rawlins*

*Beta Rho  
Cincinnati*



*Martha Closson  
Beta Rho  
Cincinnati*







*Virginia Mayo*  
Eta  
Wisconsin



*Lois Barnard*  
Gamma Omicron  
Wyoming



*Leota Carson*  
Gamma Omicron  
Wyoming

# *Phi Beta Kappas*

*Betty Barnard*  
Beta Upsilon  
West Virginia



*Janet Zimmerman*  
Gamma Rho  
Allegheny

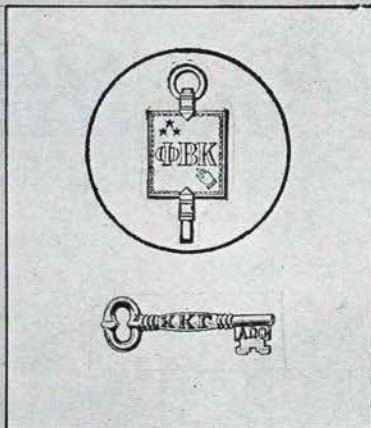

*Elizabeth Prentice*  
Omega  
Kansas



*Marilyn McEwen*  
Omega  
Kansas



*Mary Morrill*  
Omega  
Kansas







*Elizabeth Wright*  
*Beta Beta*  
*St. Lawrence*



*Marian V. Leigh*  
*Delta Alpha*  
*Pennsylvania State*

# *Phi Beta Kappas*

*Shirley Anderson*  
*Delta Zeta*  
*Colorado College*



*Elizabeth Gilliland*  
*Delta Zeta*  
*Colorado College*



*Virginia Gilles*  
*Delta Zeta*  
*Colorado College*







*Maxine Dye  
Gamma Eta  
Washington State*



*Mollie McBride Doty  
Gamma Mu  
Oregon State*



*Mary German  
Gamma Eta  
Washington State*

# *Phi Kappa Phis*

*Margaret Brayton Srader  
Mu  
Butler*



*Dorothy J. Bailey  
Delta Gamma  
Michigan State*



*Ruth Fenton  
Gamma Alpha  
Kansas State*



*Frieda Fritz  
Delta Gamma  
Michigan State*



*Martha Morrill  
Delta Xi  
Carnegie Institute of Technology*



*Betty Lou Payne  
Gamma Tau  
North Dakota Agricultural  
College*



*Katherine Householder  
Gamma Tau  
North Dakota Agricultural  
College*







*Norma Sue Frances Evans*  
Delta Pi-Phi Gamma Kappa



*Dorothy Staudt*  
Lambda Akron  
Pierian

## *Scholastic Honoraries*

*Bonnie Howells*  
Delta Eta  
Utah-Beehive



*Marilyn Wood*  
Delta Eta  
Utah-Beehive



*Marjorie Malick*  
Lambda-Akron  
Pierian







*Marjorie Sutherland  
Gamma Mu  
Oregon*



*Laura Jean Hampton  
Gamma Mu  
Oregon State*

# *Mortar Boards*

*Marjorie Watters  
Beta Beta  
St. Lawrence*



*Francesca Round  
Gamma Epsilon  
Pittsburgh*



*Ruth Hoffman  
Gamma Mu  
Oregon State*







Lucy Stone  
Beta Delta  
Michigan



Elizabeth Gallup  
Theta  
Missouri



Genie Simmons  
Gamma Psi  
Maryland

# Mortar Boards

Rosa Lee Emerson  
Delta Lambda  
Miami



June Burkart  
Gamma Iota  
Washington University

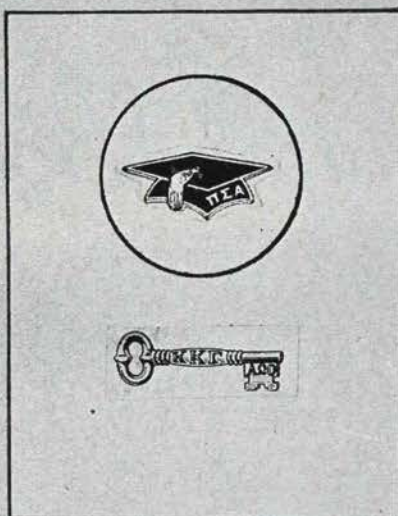

Marilyn Smith  
Pi deutron  
California



Jean Lisle  
Delta Xi  
Carnegie Institute of Technology



Caroline O'Brien  
Delta Iota  
Louisiana







*Elaine Burgess*  
Gamma Eta  
Washington State



*Patricia O'Neil*  
Beta Beta  
St. Lawrence

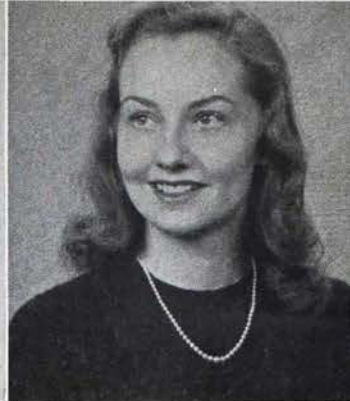

*Mary Keefer*  
Delta Xi  
Carnegie Institute of Technology

# Mortar Boards

*Patricia A. Jones*  
Gamma Kappa  
William and Mary



*Georgia Deicke*  
Gamma Iota  
Washington University

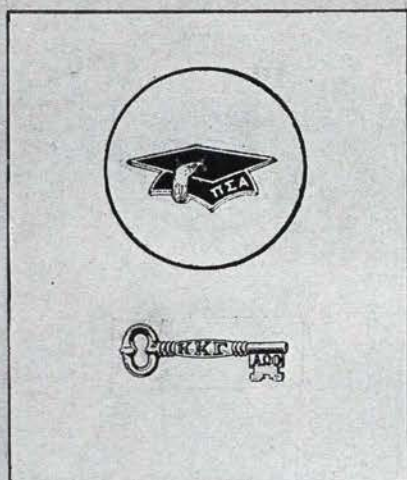

*Barbara Stallard*  
Gamma Beta  
New Mexico



*Mary Beth Kuhlman*  
Gamma Eta  
Washington State



*Marjorie Free*  
Omega  
Missouri







*Joana H. White*  
Beta Upsilon  
West Virginia



*Mimi Ann Johnson*  
Sigma  
Nebraska



*Alma Jean Tolan*  
Gamma Chi  
George Washington

# Mortar Boards

*Rosalie Ambler*  
Beta Omicron  
Newcomb



*Patricia Lou Murphey*  
Beta Phi  
Montana

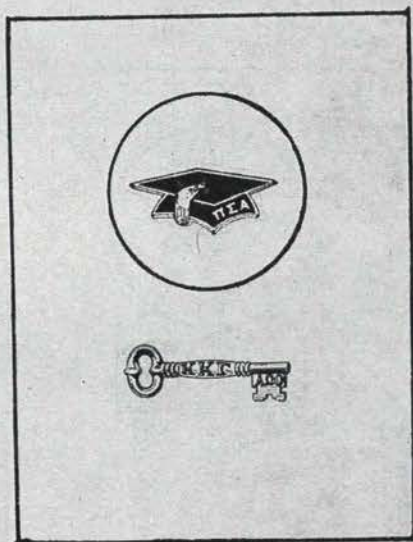

*Ruth Fenton*  
Gamma Alpha  
Kansas State



*Marilyn Masters*  
Iota  
DePauw



*Patricia Stearns*  
Delta Lambda  
Miami







*Sarah Jane Moss  
Gamma Pi  
Alabama*



*Margaret Garrison  
Beta Phi  
Montana*



*Betsy Willis  
Gamma Gamma  
Whitman*

# *Mortar Boards*

*Julie Cuthbert  
Delta Eta  
Utah*



*Carol Jean Heter  
Gamma Alpha  
Kansas State*

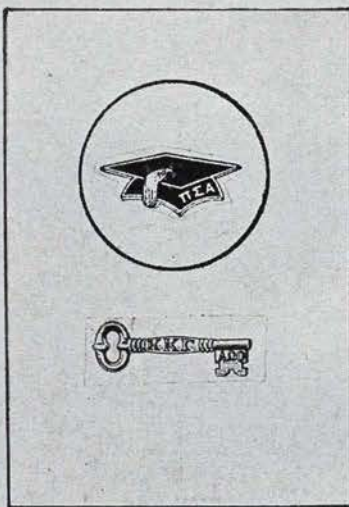

*Virginia Councell  
Beta Delta  
Michigan*



*Janice McCune  
Delta Eta  
Utah*



*Pauline Dittmer  
Gamma Beta  
New Mexico*







*Gloria Decker*  
Beta Rho  
Cincinnati



*Tannisee Brown*  
Beta Phi  
Montana

# Mortar



*Marion Headley*  
Beta Phi  
Montana

*Evelyn White*  
Gamma Iota  
Washington University

# Boards

*Madelyn Plant*  
Gamma Zeta  
Arizona







*Mary Alice Kessler  
Mu, Butler  
Scarlet Quill*



*Rosemary Stubblefield  
Epsilon, Illinois Wesleyan  
Egas*

# *Mortar Board Equivalents*

*Lois Fish  
Gamma Theta, Drake  
Sieve and Shears*



*Dorothy Obrecht  
Beta Tau, Syracuse  
Eta Pi Upsilon*



*Barbara Riepe  
Gamma Theta, Drake  
Sieve and Shears*



*Barbara Seeger  
Mu, Butler  
Scarlet Quill*



*Marion Polly Piper  
Delta Nu, Massachusetts State  
Isogon*







*Cora Price  
Delta Pi, Tulsa  
Senior Staff*



*Rosemary Chancey  
Delta Pi, Tulsa  
Senior Staff*

# *Mortar Board Equivalents*

*Adelaide Dinwoodie  
Gamma Tau, North Dakota  
Agricultural College  
Senior Staff*



*Felice Maurer  
Beta Omicron, Newcomb  
Alpha Sigma Sigma*



*Frances Virginia White  
Delta Nu, Massachusetts State  
Isogon*



*Doris Martin  
Delta Nu, Massachusetts State  
Isogon*



*Martha Bales  
Mu, Butler  
Scarlet Quill*





# CHAPTER NEWS

## Alpha Province

### Beta Beta Deuteron—Chartered 1881; R. 1915

#### St. Lawrence University, Canton, New York

We are happy to have back with us this year Jean Black Crutchley (Mrs. Edward), Elizabeth Black Jountain (Mrs. G. Y), Bianca Vernon Neeley (Mrs. Andrew), Jean-Peterson Bates (Mrs. James), Jane Sheard Phillips (Mrs. Roland), and Martha Jacques Welley (Mrs. John), who are on campus keeping house while their husbands are attending classes. We are also glad to have Joy Atkins (Mrs. Martin), K-Hillsdale, here at St. Lawrence with her husband.

Last year ended with Kappas taking more than their share of the honors bestowed upon outstanding co-eds. Elizabeth Wright was elected to  $\Phi B K$ , and graduated magna cum laude, receiving the highest honors in Spanish. Rosemary Chadwick graduated cum laude with honors in sociology, and Judith Woodhead graduated cum laude with honors in psychology. Patricia O'Neil and Marjorie Watters were tapped for Kalen, honorary fraternity equivalent to Mortar Board.

Under activities, Patricia O'Neil was elected president of the Woman's Athletic association, and Cordes Langdon was elected secretary of the Woman's Student Government association. Marjorie Watters was elected head cheerleader, and, under the point system, became president of SLA Club, honorary athletic association.

This year Kappas are again taking their place on campus. Cordes Langdon and Catherine Murphy were initiated into  $\Pi \Delta E$ , national honorary literary society. Elizabeth Leber was appointed hockey manager, and Bobbette Whitlock, Jean Vander Veer, Helen Majewski, and Joanne Jeiudel received silver "L" pins for being on the freshman varsity basketball squad last year.

JOANNE JEIUDEL

### Phi—Chartered 1882

#### Boston University, Boston, Massachusetts

After a summer of work and play the girls of Phi chapter were glad to get back to Boston University and begin some serious work on the preparation for a good rush season and getting re-acquainted with old friends.

Every Thursday, instead of Fridays as it was

last year, the Kappas have their lunch day at the Brunswick Hotel Grill, where they have a room of their own and have gay get-togethers.

Rushing for the Kappas started October 11 with our party being held again at Sally MacMahon's house in Newton.

Phi chapter had their spring house party at Vinyard Sound House, Falmouth Heights, Cape Cod, Massachusetts last May and it rained most of the time but they all seemed to get a sunned tan just the same.

#### Personals

Trudy Buglar is now attending Katharine Gibbs School here in Boston. Del Mathews is now working in the University's alumnæ office. Joan Pasakarnis is studying to be an eye doctor at the Massachusetts School of Optometry. Three of the marriages (Priscilla Carlson was married to Mr. John Bell, Virginia Parker to Mr. Paul Blanchard and Barbara O'Connell to Mr. Theodore Devitt).

Midge Hartshorn is working in Bridgeport, Connecticut teaching languages in the High School. Marcia Cloutier is working at the College of Liberal Arts at Boston University. Gloria Van Ham, who graduated last January, is now a hostess for Pan-American Airlines and was back for the football games. Mary McFarland, who just came back from teaching school in Portland, Oregon, is now back at Boston University, getting her Masters in Education.

Virginia Mitchell went to inter-session at the University and later was coxswain on a picket boat up in Maine.

Bronia Sielewicz worked this summer at book-keeping and she and her mother bought a farm up in New Hampshire.

Jean Staples and Emily Hewitt worked together at the Boston Psychopathic Hospital as nurses aides.

Sonya Gordon took a trip to Houston, Texas this summer.

Avis Ainsworth went to Kansas to spend some time with friends.

Mary Jane Lee, Alice Fredey, Barbara Lee,  $\Delta N$ -Massachusetts State and Marion Madison (pledge  $\Psi$ -Cornell) polenated tomatoes this summer.

Lee Stone (pledge) went to inter-session at the university and later went to Ohio to visit.

Lillian Stark, president of Phi chapter, worked in town.



Laura Mitchell worked this summer as a waitress and had lots of fun.

Sylvia Cyphers (Skippy) went to California and says that it is all as wonderful as most Californians say it is.

Jane Fuller was a counsellor at Camp Buchmere in New Hampshire and now is vice-president of the Women's Athletic association at College of Business Administration at the university.

Nancy McNulty was in a very bad automobile accident and crushed one vertebra but she is much better and we are all glad to have her back with us.

Peggy Dunn worked in the office of a clothing store and then she was off to Maine for a well needed three weeks' vacation.

SONYA GORDON

### Beta Tau—Chartered 1883

Syracuse University, Syracuse, New York

Football, swims and picnics at Green Lake . . . and classes started Beta Tau Kappas off to a new year. The University's increased enrollment has taken away the novelty of men students and mushroomed up pre-fab buildings on campus. The incoming Sophomores have made drapes, and clever chair and pillow covers to help redecorate the house.

The first social event was rightly an alumnae desert-coffee to acquaint us with Kappas who have lived in the house before us. It was an acclaimed success. Several rushing parties have been enjoyed by members as well as rushees. On Saturday, October 12, the Sophomores worked hard to present a sophisticated skit for the rushees. It was done to the song "Anatole of Paris," the mad hatter.

K K Γ harmony is wonderful to hear this year in our favorite songs. Three Kappas, Helen Cagwin (Kappa song leader), Helen Aiken, and Dorothy Vining are also members of a campus sextet. Plans are in the wind for entertaining at campus dances and radio broadcasts.

Beta Tau announces the membership of Betty Jane Boudreau, Mary Graham, Alison McCain, and Shirley Ritchey at formal initiation on October 28.

#### Personals

Helen Aiken and Dorothy Obrecht were initiated into Π Δ Θ, women's national education honorary in April, 1946.

CHARLOTTE MITCHELL

### Beta Psi—Chartered 1911

University of Toronto, Toronto, Canada

With the opening of the new fall session, Beta Psi has centered her interests on the bidding and pledging of four new Kappas, as well as the organizing of the first Charity Dance of the season, Kappa Ball. The proceeds go to the University Settlement and part to our own Nora Waln fund.

The dance under the able management of Mrs. R. B. Ramsay, promises to be a very successful event.

#### Personals

Congratulations go to Sheila MacQueen, our past president, who was awarded the Breuls Gold Medal in Political Science and Economics, and the J. S. McLean Fellowship. She was not only scholastically inclined but widened her interests by taking an active part in the University College Parliament as well as representing it on the Women's Undergraduate Association.

Kay Weatherill is one of the six cheerleaders for the University of Toronto.

There are three members on the Women's Undergraduate association: Elizabeth Rogers, secretary; Marguerite Delaney, debates commissioner; Beatrice Ramsay, social director.

Numerous girls are taking part in the production of the U. C. Follies.

MURIEL YOUNG

### Gamma Lambda—Chartered 1923

Middlebury College, Middlebury, Vermont

Second semester started off with a bang as rushing, which had been delayed from first semester, was accomplished in short order. Rushing took up most of February and March, and in April 11 girls were pledged. Also in April, the Kappas spent another hilarious weekend at the W. A. A. cabin. A pledge dance was given in the house, and in May initiation was held.

The officers for the coming year were elected, with Sue Carr as president and Doris Vaughan as standards chairman.

Senior farewell rounded out the year with a touch of sadness. In the fall both sadness and joy were present, for the Kappa house had been sold during the summer and the Kappas were homeless. However, a room has been rented which will be ready in November and Mrs. William Upson has given us the use of her recreation room for meetings. The happier note present was the announcement that Kappa had won the Panhellenic scholarship cup for the second consecutive time.

The weekend of October 12 was Alumni Homecoming at Middlebury and we were very glad to see many of the Kappa graduates back at college.

#### Personals

Elinor Sue Carr was initiated into Mortar Board. Gloria Antolini and Barbara Grigg graduated Φ B K.

Gloria A. Greenley was elected secretary of Student Union.

Nancy Surtees is president of the Spanish club.

Newly elected class officers include Doris E. Vaughan, vice-president of the senior class; Priscilla A. Thwaites, president of the sophomore class; Elaine N. Arrington, vice-president, and Barbara L. Knapp, treasurer.



## Delta Nu—Chartered 1942

Massachusetts State College,  
Amherst, Massachusetts

The Delta Nus have moved again! This time going back to their original home at 314 Lincoln avenue as its proud owners. Moving and redecorating ten days before school opened was a tremendous undertaking, but orchids to Betty Magrane, our house president, who has very ably organized and supervised the work which consisted primarily of painting every available wall and some floors and numerous pieces of furniture. We are also indebted to our Springfield alumnae organization who have assisted in every way possible.

Our new housemother this year is Mrs. Dudley Buck from Harwich, Massachusetts. Mrs. Buck has caught the spirit of the house and has become a real friend to all of us. Welcome to Delta Nu!

Once again Kappa came through in the first place for scholarship at M.S.C.—This is the third time in four years.

Our first social event was an alumnae dinner given the Monday following Founders' Day.

We regret to say that Genevieve Nove, who was critically ill when our chapter news was last printed, passed away shortly afterward. Gen's sincerity, friendliness and understanding have won for her a special place in all our hearts, and she is greatly missed.

### Personals

Three of the six girls tapped for Isogon—the woman's honor society, were Kappas and have since been elected to the following offices: president, Doris Martin; vice-president, Polly Piper; treasurer, Francis White.

Barbara Robinson and Barbara Lee have been tapped for Scrolls—the Sophomore honor society.

Delight Bullock, who is president of the Massachusetts State College Home Economics club, has also been elected national secretary of the Ameri-

can Home Economics College clubs. She was also awarded the Danforth scholarship last summer. She and Dorothy Holly have received exchange scholarships to Merrill-Palmer School in Detroit; so, they will spend the last semester of this school year out there.

Dorothy Holly, senior representative to the Home Economics board, is also a member of the Student Christian association cabinet and president of the Massachusetts State College Concert association.

Olga Harcovitz, Delta Nu's president, has been chosen Senior member of the Woman Student Government association's judiciary board.

Polly Piper is treasurer of W.S.G.A. and shares honors with Priscilla Baldwin in being a member of the all state swimming team.

Among the football fans' inspirations are three Kappa cheerleaders Francis White, Jean Bayles, and Lorraine Guertia.

Mary O'Reilly, the associate editor of *The Collegian* edited the Handbook of the Woman's Athletic association and is also its publicity manager. Other members of the W.A.A. Board are Jean Hinsley and Jean Fuller.

Members of the Massachusetts State Handbook staff are Jean Hinsley, Jean Fuller, and Pauline Tanguay.

Jean Roberts is president of the Quarterly club and Patricia Clancy is one of her associate editors. Gloria Bisonette and Pauline Tanguay are staff members of *The Collegian*.

Our veteran, Barbara Robinson, is treasurer of the MSC's Veteran's association.

Virginia Golart is president of the Psychology club and Jean Woodward is secretary-treasurer.

Special mention should also be given Polly Piper and Mary O'Reilly who were awarded Kappa scholarships.

We send our congratulations to Jane Clancy, a former Delta Nu, who has been elected president, of Kappa Tau Alpha, the honorary journalistic society at the University of Missouri.

## Beta Province

### Gamma Rho—Chartered 1888

Allegheny College, Meadville, Pennsylvania

Allegheny's famous old Bentley bell again looks proudly down on real college life! Men, football, and a better than pre-war social schedule punctuate a perfect month or so of fall days! Kappa spirit is high, as Marcia Bulger, and Nancy Rohrkaste join the cheerleaders in spurring our first football team since '41 to victory. Kappas cheer for Anne Hartman, new president of Allegheny Women Students, and Audrey King, treasurer. Another Kappa, Joan Young steps into the highlight as Editor of *The Campus*, our college newspaper.

Assisting her as news editor is Sally Miller, who is also vice-president of the Allegheny Outing club. Jane Bell and Glenna Miller are members of Senior Court. Jane is also president of the Panhellenic association.

Rush week was a vigorous one this year. Gamma Rho Kappas were proud to welcome eleven new pledges.

Barbara Dunham, Marjorie Larson Brennen, and Carol Snell were tapped for Cwens, a national honorary society for sophomore women late last spring.

On the rainy night of October 11, the Kappas of Meadville celebrated Founders' Day with a formal



banquet at the Beacon Inn. Colorful place cards decorated with owls carried out the scholarship theme as well as the fall season. The center of attraction was a large Kappa shield with sparkling gold Minerva and fleur-de-lis.

Kappas entertained the faculty at a tea on October 13. We were especially proud of our newly decorated rooms garnished with fresh yellow and white flowers and candlelight, to say nothing of our shining silver service awarded to us by Panhellenic for scholarship.

FILIS BALDWIN

### Beta Sigma—Chartered 1905

Adelphi College, Garden City, New York

The Beta Sigmas concluded the spring semester with a house party at Bear Mountain, New York. A wonderful week-end was spent in a log cabin overlooking the Hudson River.

At the senior supper meeting, held at Gail Kerr's home in Rockville Centre, Long Island, the actives performed a skit dedicated to the seniors. It was an insight into the future based on their individual careers.

Inter-fraternity picnics being a custom at Adelphi, the Beta Sigmas held one on campus last spring. Each Kappa invited an outside fraternity member to be her guest. There was an exchange of fraternity songs, followed by refreshments cooked on the outdoor grills.

The parent-daughter tea was an occasion to remember. We felt it was a great success in that the parents were introduced and enjoyed each other's company. After tea was served the Beta Sigmas had a song fest of fraternity tunes.

In honor of the 50th Anniversary of Adelphi College members of the faculty were invited to a supper meeting. Doctor Chester Barrows, author of *Fifty Years of Adelphi*, was guest speaker.

This semester Adelphi is starting a new era in its history. Men students have been admitted to the college for the first time since 1912. Most of them are veterans of World War II.

#### Personals

Class honors were given to Emily Mary Goodwin, Ruth Long, Joan Squires, Rosemarie Traeris, and Eileen Aro.

Dean's list includes Emily Mary Goodwin, Patricia Dobson, Ruth Long, and Rosemarie Traeris.

Treasurer of the Students' association is Emily Mary Goodwin.

The Athletic association, this semester, includes Irene Brady as manager of badminton and squash and Emily Mary Goodwin as manager of hockey.

Gloria Duryea is back at college after serving in the Waves.

Elvira Intermaggio is a member of the Glee club.

Dona Rae Steed is serving on the committee on instruction and is president of the Dance club.

Rosemarie Traeris is vice-president of the Stu-

dent Christian Movement and is a member of the Cercle Honoraire Francais.

Merle Stickeler is treasurer of Adelphi College Panhellenic Marriage association and is chairman of the Panhellenic ball.

### Gamma Epsilon—Chartered 1919

University of Pittsburgh,  
Pittsburgh, Pennsylvania

The rush of the closing weeks of school included our scholarship banquet at the College Club, May 21. Abbie Clark was named outstanding pledge and Sammie Round took all other awards. We held our annual faculty dinner with  $\Delta T \Delta$  at the Delt house, May 29.

The early part of summer vacation found Gamma Epsilon recovering from spring festival and exam week at Findley Lake. Jean Whittlesey's family's summer home had become "Kappa Cottage" for two weeks.

Two scheduled summer meetings proved that most of us had left town with the exception of an eager few who attended summer school.

Pitt's Fall semester started September 23 only to be closed one day later by the power strike. The subsequent shut-down of street-car and bus operations kept us from gathering to make plans for this year's activities for some time.

#### Personals

On Tap Day, May 10, Margery Mack, Marjorie Zulauf, Joan Johnson and Katie Gaskin were tapped to Cwens, honorary Sophomore organization of which Marjorie Zulauf was elected president, Joan, vice-president and Katie, treasurer.

The same day, Betsy Briant, Gamma Epsilon president, and Pat Eldridge received the Dean Amos award for outstanding achievement.

Also May 10, Francesca (Sammie) Round received Mortar Board. She had just previously been accepted to Medical School at Pitt.

Ruth Alford and Mary Lou Stickle were taken into  $\Delta \Delta \Delta$ , honorary commercial education society.

Pat Eldridge was elected secretary of the class of 1948 and Abbie Clark, secretary of the class of 1949.

Patty Gillespie is president of the Canterbury Club, Episcopal students' organization.

Nancy Graper and Ruthe Alford are Senior Mentors in Pitt's Freshman training program.

We are happy to welcome Barbara Beard from Carnegie Tech and Betty Suor from UCLA to Pitt.

MARY CRAWFORD

### Delta Alpha—Chartered 1930

Pennsylvania State College,  
State College, Pennsylvania

Sixty Kappa actives and alumnae attended the Founders' Day tea held at the chapter house October 13.



Saturday, October 19, Delta Alpha held an open house following the Michigan-Penn State game to entertain alumnae returning for the homecoming festivities and the chapter held a scavenger hunt on mischief night, October 23 with the members of  $\Sigma \Lambda \Theta$ .

On November 4 at a scholarship meeting, the scholarship ring and cup were presented prior to an adviser's talk on honoraries.

The association was the guest of  $\Delta \Sigma \Phi$  at an open house on October 27.

Delta Alpha initiated 24 pledges at the chapter house May 25. Louise Smith, of Altoona, Pennsylvania, was chosen the model pledge on the basis of coöperation, attitude, and scholarship.

We are continuing our Sunday afternoon coffee hours which we instituted last Spring to entertain other sororities on campus.

The senior-initiate banquet was held June 9 at the Hotel State College.

#### Personals

Ruth Hill Fortunato (Mrs. Ray), had the leading role in the Thespian production. *No Time For Trouble*, in May. Mary Lou Sweet Miller (Mrs. Dusty), was chairman of the costume committee.

Patricia Meily has been named to the Women's Student Government Senate.

Betty Schmitt won the competition for designing the school flag and also is active on the art staffs of Froth and Thespians.

Delta Alpha won the prize for earning the most money for the Dean Ray Scholarship fund at the Mortar Board carnival. Our booth was the Kappa freak show.

Marion Leigh, a June graduate, was elected to  $\Phi \beta \kappa$ ,  $\Gamma \Sigma \Pi$ , chemistry honorary, and also won the Scholarship Cup for maintaining the highest average in the chapter, 2.52.

Lois Willson is attending the Merrill Palmer School in Detroit, Michigan as a result of having the highest average in the School of Home Economics last semester. Lois and Nan Charles Moorehead (Mrs. Carlton), were elected to the Ellen H. Richardson Home Economics honorary.

Mary Lou Sweet Miller (Mrs. Dusty), won third prize in the *Mademoiselle* Fashion Design Contest and was awarded a \$25 War Bond.

Gerry Lou Maley was initiated into  $\Gamma \Phi \Sigma$ , commercial honorary.

Three Kappas tapped by Cwens are Mary Grace Lovett, Patricia Sutter, and Alice Miller.

Working on the *Daily Collegian* staff are Mary Lou Callahan, Cynthia Doan, Jane Hostetter, Arloa Betts, and Joan Paul.

### Delta Mu—Chartered 1942

#### University of Connecticut, Storrs, Connecticut

An inter-sorority tea on October 11 led the social parade of Delta Mu's various activities this fall. Each sorority on campus was represented at the function to help strengthen the bonds between the "Greek" women on campus.

On October 18, the following Friday, we held an interfraternity tea to promote good feeling between Kappa and the men's Greek organizations.

The night of October 25, in an effort to establish a friendly relationship with the new veterans and former students who had returned to school, we Delta Mus gave one of our famous parties to celebrate Halloween. The traditional games were played and given a novel twist by Connie Kehler and Marion Duyser, co-chairmen of the entertainment. A feature of the evening was the appearance of the trio, composed of Nancy Fox, Connie Kehler, and Barbara Nelson, who introduced a new song written by Connie and Barbara.

As an added social event, we also helped the Sigma Chi's put on a tea; and in appreciation, each Kappa was treated to a box of chocolates and a steak dinner.

MARY HAMBURGER

### Delta Xi—Chartered 1944

#### Carnegie Institute of Technology, Pittsburgh, Pennsylvania

In April, 1946, Carnegie Tech revived its Spring Carnival, which had been discontinued during the war years. The highlights of the week-end were the fraternity buggy races, two dances, and the coronation of a campus queen. We Kappas were especially proud to have Ann Stansbury, one of our seniors, elected to this honor. Another one of our members, Helen Jaffurs, was among Ann's court.

Delta Xi can boast another honor. On April 27, 1946, long hours of practice were rewarded by our winning top sorority place in Tech's annual Greek Sing and Swing.

Now, after four months of vacation, two weeks of which we spent at Van Buren Point, New York, we are beginning another school year. We know it will bring us hard work, but Kappa will give us good times that we'll always remember.

#### Personals

Mary Keefer, chapter president, has been elected to Mortar Board along with two other Kappas. They are Janet Hartman and Jean Lisle.

Martha Morill has been elected to  $\Phi \kappa \Phi$ .

Sally Thompson is the new president of Tech's Panhellenic council.

Elected to  $\Pi \Delta \Theta$ , national journalistic honorary, were Fredricka Murray, Mary Keefer, and Jean Lisle.

Caroline Cook and Jean Lisle have been elected to the student council.

The new editor of Carnegie Tech's yearbook, *The Thistle*, is Louie Dean Miller. Betty Jane Baur is business manager and Elizabeth Moses the associate editor.

Janet Hartman was chosen as editor of *The Scottie*, Tech's humor magazine. Mary Keefer is women's editor, and the associate editors are Nancy Smith and Jean Lisle.

LOIS WHITE



# Gamma Province

## Lambda—Chartered 1877

University of Akron, Akron, Ohio

Lambda chapter is getting back to a normal school year after a summer packed with showers and weddings as many of our active chapter members joined the newly married ranks.

Finishing up our social season for the spring season, Kappa had a bang up summer formal at the beautiful Turkeyfoot Island club. Having been the first summer dance for most of the Kappas, even a veritable deluge couldn't dampen our spirits.

After the closing of school we held several active meetings so we wouldn't lose complete contact with each other over the three months' vacation. Accomplishing two things at once we held meetings and helped cut out layettes for the Nora Wain fund.

Never let it be said that the new actives let the summer go by unattended. They took charge of the "Kappa Cottage" which we had on the Portage Lakes the week prior to the opening of the summer session. Later in the summer they had a hayride and ended up with a barn dance at Crystal Lake.

The Kappas have received a new key to be worn by the present president and all those who follow in her footsteps. It was willed to us by Mary Grace Webb Canfield who was initiated in 1881 at Buchtel College (Akron U); it is one of the old style flat unjewelled keys.

On October 10, Dorothy Staudt, Marjorie Malick were initiated into Pierian (scholastic honorary).

BARBARA JUDSON

## Rho Deuteron—Established 1880;

R. 1925

Ohio Wesleyan University, Delaware, Ohio

Immediately upon our return to campus this fall, Rho chapter began its rushing activities. There was a great deal of hard work involved in these parties, and even more for Joy Wacker, our rush chairman who did a marvelous job, but the reward was more than enough to compensate all of us, for on October 17, we pledged 18 wonderful girls. We all hope it won't be long before they are wearing the real key, not just seeing a reflection of one.

The Denison chapter extended our chapter a grand invitation for November 16, when Ohio Wesleyan played football at Granville. That same evening was our first winter formal, since before the war.

Jane Adams, Elizabeth Manual, and Kay Fellabaum were initiated November 8.

### Personals

Mary Kay Herdman is president of Orchesis, the dance club.

Nancy Cecil and Mary Kay Herdman are Senior advisers.

Sally Benjamin is the social chairman of Women's Student Government association.

Margaret Hanna is president of Y.W.C.A.

Margaret Hornberger and Marg Hanna are members of Mortar Board.

Marty Campbell is on the Campus Red Cross council.

Margaret Churchill is the treasurer of Women's Athletic association.

Lys-beth Hanna (pledge) is the president of the Freshman dormitory.

BETTY MACCOY

## Beta Rho Deuteron—Chartered 1885; R. 1914

University of Cincinnati, Cincinnati, Ohio

After a hard but exciting rush season, the Beta Rho Kappas once more came out with the "pick of the campus" in 24 wonderful pledges. The revival of fraternity serenading, off-campus parties and dinners, and serenading of rushees by the chapter, all went toward making this rush season a huge success. At their first meeting, the pledges elected Betty McGarry as their president; Mildred Durbrow, vice-president; and Betty Benzing, recording secretary.

The chapter has not been idle since the last issue of THE KEY. We boast the campus scholarship cup for the highest sorority average of 1945-1946; we came in second in the inter-sorority sing contest; and on the social side, we had one of the most exciting spring formals ever, with lots of glamorous post-war decorations.

Not content to rest on past laurels, however, the Beta Rho Kappas are once more concentrating on bigger and better grades for the chapter; and pledges and actives both are pulling together in an all-out drive for membership and leadership in campus activities.

### Personals

Martha Closson and Cathie Rawlins,  $\Phi B K$ 's, and Gloria Decker, Mortar Board, are our pride-and-joys. Gloria is also president of the Woman's Athletic association, an important position on campus, while Cathie was awarded the  $X \Omega$  prize in sociology for the senior woman with the highest average.

Those elected to honoraries in their major field were: Betty Erhardt and Marjorie Loos,  $K \Delta \Pi$ , Teachers College; Ruth Ann Kirkendall,  $\Delta \Phi \Delta$ , applied arts; Cathie Rawlins and Doris Driskill Strickland (Mrs. William),  $A K \Delta$ , sociology. Jean Heller and Nancy Eilers were elected to  $A \Delta \Delta$ , freshman honorary, and Frances Ahlering was chosen for Guidon, the honorary in leadership and citizenship.

Marjory Hohman is president of the Inter-Dorm council, governing body for all women's dormitories,



and president of the Memorial Dormitory.

Dorothy Smith is president of the senior class in the College of Home Economics, while Lynn Jones is treasurer. Dorothy is also secretary of the Home Economics Tribunal and of their orientation board, and Lynn is treasurer of the Home Economics club and a member of the Tribunal. Peggy Slone is secretary of the Liberal Arts Tribunal.

At the University Honor Day last June, Betty Bauman was awarded the Teachers College faculty prize as the senior with the highest average, and Mary Hall was given the Betty Hull award for French majors, as well as the Cleany scholarship.

ANN SMILEY

### Beta Nu—Chartered 1888

Ohio State University, Columbus, Ohio

Beta Nu received a valuable addition in the spring when Mary Pollard, a transfer from Oberlin College, became a pledge. Mary is now doing an excellent job as song leader for the chapter.

April 27 was an important day for Nancy Moore, Nancy Yerges, Sarah Jo McCusky, Charlotte Amick, Virginia Calloway, and Yvonne Leatherman who were initiated by Beta Nu. At the initiation banquet the chapter was privileged to have field secretary Mary Agnes Graham as a guest. "Gray's" visit was a bright spot of our year, and we received much helpful guidance from her.

Carol Stackhouse, former president of Beta Nu, got married during the summer and is not returning to school. Jane Campbell has been elected the new president.

This fall the entire chapter is rejoicing over the wonderful new pledge class of 32 members. The pledging ceremony was conducted October 9, and a house dance was given in the pledges' honor on October 12.

JULIA GARDINER

### Delta Lambda—Chartered 1940

Miami University, Oxford, Ohio

Once again it's back to school—minus our much missed seniors—for another year we hope to make as happy and profitable as the last. One concrete goal for which we shall work is to receive this year, as we did last, both the pledge class and chapter scholarship cups.

There was no gradual orientation to studies and activities this year after a summer of good times. No sooner had we only partially unpacked ourselves than we found ourselves thrust into the midst of a busy two weeks of rushing. With the end of rushing we found ourselves greeting another prize pledge class and happily heard reports that, "The Kappas have done it again!"

The whole chapter celebrated with our 14 proud initiates October 14 at a gala banquet in joint honor of our new pledges and actives.

#### Personals

Elizabeth Coffman and Phyllis Bohmer were elected to  $\Phi$  B K last spring.

Mortar Boards Rosa Lee Emerson and Patricia Stearns hold the offices of president and vice-president respectively in that honorary women's organization.

Jane Owens and Jane Dallas were tapped as members of Cwen sophomore women's honorary. Jane Dallas was elected secretary-treasurer of the sophomore class.

Jane Owens, Jane Dallas, Phyllis White, Gladys Frazier, Martha Simpson, Martha Orth, and Margaret Ruchhoft were selected to be sophomore counsellors in the freshman women's dormitories.

Nancy Saylor and Helen Rider are house chairman and junior counsellor respectively in a freshman women's dormitory.

MAXINE MCCALL

## Delta Province

### Delta—Chartered 1872

Indiana University, Bloomington, Indiana

At Indiana University we have changed the rushing rules to the deferred rushing system. Under this plan all freshman women must live in the dormitories for one year and cannot be pledged until after the first semester. All freshman women wanting to go through rush at the end of the first semester must have made at least a "C" average to be eligible. Transfer women can be taken into the house at the beginning of the year providing that they have a "C" average.

We are proud to announce that Helen Reed Keiser has come to Delta chapter as our new house mother. Mrs. Keiser previously served as manager of the University Club in Indianapolis and as resident counselor in the dormitories here at Indiana

University. In serving her own organization, Kappa Alpha Theta, Mrs. Keiser acted as first national alumnae secretary and also as state alumnae secretary.

NANCY CHERRY

### Iota—Chartered 1875

De Pauw University, Greencastle, Indiana

Last spring the Iota Kappas were proud to have two girls elected to  $\Phi$  B K; one was our chapter president, Mary Elizabeth Gossner and the other, Carolyn Jones.

Not only was Marilyn Masters made a member of Mortar Board, but she is also the president of the Mortar Board chapter at DePauw.

In March Marcia Bogaard was elected as a member of  $\Delta \Delta \Delta$ .



From scholarship awards and activities to sports the Kappas brought home six trophies out of ten. We were the winners in volleyball, baseball, badminton, ping-pong, and tennis (doubles and singles).

This fall on September 17, sixty-one Iota Kappas returned to make what we hope to be a most successful school year.

Twenty-three girls have been pledged and we are already making big plans for the annual pledge dance for them.

JEAN YOUNG

## Mu—Chartered 1878

### Butler University, Indianapolis, Indiana

The establishment of a new award to an outstanding junior Kappa was made on June 7 last spring, at the annual luncheon given for seniors. It is the True Blue Key, and accompanying it is the True Blue Cup. The key was first presented to Mu chapter earlier in the spring by Mrs. Tilton Greer, sister of the key's owner, Cora Smith, who was initiated in 1879. The key is an early-style large, flat key, in turquoise and pearl alternate. When the outstanding junior Kappa receives this key, her name is engraved on the True Blue Cup, which was given to the chapter at the same time by Betty Miller Brown, president of the Indianapolis alumnae association. Martha Bales was the first recipient of the award in June, as she fulfilled the four requisites: integrity; a four-year Mu Kappa; scholarship; and characteristics of a true Kappa lady. The day following the senior luncheon at which the True Blue Key was first awarded, the seniors, following tradition, retaliated with a breakfast picnic which they gave for the entire chapter. Two days later Mu held its annual June party as a dinner dance given at the Indianapolis Anthanaeum jointly with Indiana Gamma of Pi Beta Phi.

Activities resumed in September with the pledging of 24 new wearers of the double blue. On October 12, initiation services were held for ten girls. The following day, on Kappa's 76th birthday, the chapter attended a tea held at the chapter house by the Indianapolis alumnae association. Kappa at Butler is striving to keep the cup given by the Indianapolis Panhellenic association for the highest scholarship on campus for the third consecutive year. No sorority has ever captured the trophy for three years in succession; if Mu is successful, she will retain the cup permanently.

Mu Kappas have been outstanding in many phases of campus activities during recent months. Senior honoraries are: Phi Kappa Phi, scholastic; Margaret Brayton Srader (Mrs. Jack M.); Scarlet Quill; Barbara Seeger, president; Mary Alice Kessler, Martha Bales. Chimes, Junior honorary: Rebecca Taggart, Jean Redwine, Mary Fritsche (pledge), Σ T Δ, English literary honorary: Mary Alice Kessler, president; Winifred Ham, Nancy Ostrander, Ruth Ann Gossom, Carolyn Shaw, Re-

becca Taggart, Mary Fritsche; Philokurian, English honorary: Mary Alice Kessler, vice-president; Jean Redwine, Barbara Wells, Dorothy Clarke.

Barbara Seeger was elected junior prom queen in a red hot election battle in March. Dorothea Beck and Margery Lang were two of the five Drift (annual) beauties; two other Kappas were also in the final 15: Joanna Jennings and Eileen Hoover.

President of the YWCA cabinet is Rebecca Taggart; Barbara Wells is secretary and chairman of Y-sponsored "coke forums," established at Butler several years ago where students meet informally to discuss current problems. Several prominent businessmen or other authorities on the subject are members of the panel at such meetings. Music chairman of YWCA is Mary Alice Kessler. Martha Bales is president of the Butler AWS and chairman of campus relief drives. The student council has Jean Pittenger, senior, and Rebecca Taggart, junior.

Editor of *Manuscripts*, literary quarterly, and recipient of the MSS scholarship for 1946-47 is Mary Alice Kessler. Exchange editor is Mary Fritsche; art editors are Jean Farson and Dorothy Clarke, and the staff includes Nancy Ostrander, Rebecca Taggart, Barbara Wells, Margaret Liehr, Molly O'Dell, Betsy McNeely (pledge), Mary Lynn McCormick (pledge). Dorothea Beck, who is president of Mu chapter, is president of the Midwest Conference of International Relations Clubs; as well as president of the local club. Other local officers include Nancy Ostrander, treasurer Associate editor of *The Drift*, annual of the junior class, is Ruth Ellen Pohlar. The staff of *The Collegian*, Butler daily, includes Patricia Fox, Winifred Ham, Molly O'Dell, Jo Ann Brown, Jean Farson, and Claris Dake.

The Butler Marching Band has Mary Ann Hands (pledge) as a drum majorette, and Margery Lang as a member of the color guard, besides Alice Anderson (pledge) in the band.

### Personals

Joanna Jennings and Nancy Novak attended summer school at the University of California at Los Angeles this summer, living in the chapter house of Gamma Xi during the summer months.

JEAN FARSON

## Kappa—Chartered 1881

### Hillsdale College, Hillsdale, Michigan

The doors of Kappa chapter were once again opened to begin another successful year of fraternity and college life with 20 girls in the house and 17 actives at Mauck Hall dormitory.

With the first issue of the college paper we learned that we had once more captured the campus scholarship cup with a chapter average of 1.7.

On October 5 we initiated five new Kappas and



on October 12, after a busy week of rushing, we pledged 16 future key wearers.

This year, with the males in excess of the females for the first time in most of our college lives, we are looking forward to many social events and lots of fun.

BERTHA ANNE CLUCAS

### Beta Delta—Chartered 1890

#### University of Michigan, Ann Arbor, Michigan

The main topic of conversation around the Beta Delta chapter house is, of course, our new possession, the fraternity standards cup. Happy and proud to have been awarded this cup, we are striving to maintain our chapter standards in order to be worthy of this honor.

An especially busy time in Ann Arbor was the weekend of the Army-Michigan game. The 314 first classmen at the Academy made up part of the capacity crowd at the stadium, and some of these cadets were present at an open house held at the Kappa house after the thrilling game.

The following football weekend, when the Northwestern team invaded the stadium here, our fathers were in town for our annual fathers' house party. After the game we all returned to the house for a banquet and an evening of fun.

Football seems to have dominated the campus scene this fall as the following weekend the Illini playing for our homecoming. The Kappa house had a clever "Spider and Fly display."

#### Personals

Virginia Councell became the only woman member of the cabinet of the University of Michigan student legislature when she was elected to be its secretary. She is also a member of Mortar Board.

Jean Brown, who is a member of Scroll, is now serving as the president of the campus Women's Athletic association.

Mary Lou Rookus, also a Scroll, is now the business manager of the year book, *The Michiganian*.

Mary Buckmaster, has been appointed refreshment chairman of the annual Panhellenic Ball.

RAE KELLER

### Gamma Delta—Chartered 1919

#### Purdue University, West Lafayette Indiana

Eighty-eight actives and pledges returned to school in September for what promises to be the

best college year in a long time. Formal rush is not being held at Purdue this fall, but informal rush and other activities are keeping everyone busy. The chapter is out to win again the intramural athletic trophy which we captured last year by winning ribbons in five out of seven events. Jean Leer is president of student union and Ruth Ann Miller is president of Panhellenic. Eloise Ryder is president of  $\Theta \Lambda \Phi$ , Tim Loran and Sally Hammond are junior executives of Union, and Margaret Baynes is feature editor of *The Exponent*, campus newspaper. Joan and Barbara Walter are pledges to Sports-women honorary.

Founders' Day on October 13 was marked by a tea, honoring the alumnæ.

BETH SIMPSON

### Delta Gamma—Chartered 1930

#### Michigan State, East Lansing, Michigan

With the chapter house newly decorated, the Delta Gamma chapter enthusiastically began the school year. There have been formal and informal meetings, as well as many house meetings to help orientate the Kappas to the changed conditions. The record enrollment of 13,000 brought back the old familiar traditions. We are hoping to get to know the sororities and fraternities better by having exchange dinners, coke-parties with the sorority presidents and inter-sorority pledge parties.

On October 12 we had a picnic with the  $\Sigma \Lambda \Xi$ 's which was our first social event. This turned out very well and we are anxiously awaiting our exchange dinner with the same group.

October 13 our alumnæ gave the Founders' Day tea and had an opportunity to meet our new house-mother, Mrs. Remington.

#### Personals

Nancy Wenzel and Marilyn Pierson were initiated into Tower Guard. Marilyn is now the president of Tower Guard.

Jacqueline Potter is a member of  $T \Sigma$ , scholastic honorary.

Mary Kyte and Jane Raven are in  $\Delta \Gamma M$ , fencing honorary.

Lynn Lyle and Mar Jean Kettunen are in  $B \Lambda \Sigma$ , art honorary.

Margaret Farrall is on the YWCA cabinet.

ALICE WOOD



### Foster Parents Plan for Refugee Children Send Thanks

Checks from chapters since 1943 have been pooled and the contributing chapters are foster parents for an Italian girl. Eta chapter adopted a Dutch boy, Beta Xi, a Dutch girl, Gamma Delta a French boy. Beta Lambda endowed a bed for a year in one of the Colonies for War Children abroad. Beta Sigma and

Gamma Lambda are a part of the campus wide adoption of a war help.



# Epsilon Province

## Alpha Deuteron—Chartered 1870; R. 1934

Monmouth College, Monmouth, Illinois

Alpha chapter is now beaming all over Monmouth campus with pride because of the very successful rushing season; nineteen beautiful girls wearing the Sigma Delta blue and blue, and strictly the best of the freshman class. They co-operate in representing Kappa in homecoming activities by working out a stunt for stunt night, and getting a float made for the big parade. (For names see list in pledge section.)

The scholarship cup is about to be presented to us again for the second consecutive semester. It is presented each semester to the sorority having the highest grade average.

### Personals

The following Kappas have been elected to student body offices: Joan Hutchison, secretary of the senior class; Margaret Rowley, treasurer of the senior class; Jeanne Blaylock, student council representative of the junior class; Laura Vidal, treasurer of the sophomore class; and Francis Drayson (pledge), secretary of the freshman class.

Louise DuBois, Doris Hipple, and Dolores Dellinger have parts in the next play, *Double Door*.

Marian Danielson is chairman of the homecoming dance committee.

Barbara Whiteman is a co-chairman of the entire event of Stunt Night.

DOLORES DELLINGER

## Epsilon—Chartered 1873

Illinois Wesleyan University, Bloomington,  
Illinois

Epsilon chapter is well underway in a new school year. Wesleyan like all colleges is back to normal of pre-war days and filled to capacity. Our classrooms are very much larger and we have many new faculty members.

The returned G.I. seems to have brought with him an increased social life on campus. We have been busy this fall having exchange dinners with the fraternities. A pledge dance was held October 12, using a Halloween theme. Mother Norris, our new housemother, was honored by a Sunday afternoon tea on October 13; guests from the faculty, student body and alumnae were present.

Our rush has ended and we are proud to have 13 new pledges. After the pledging ceremony the chapter was entertained with a spread dinner in the home of Eleanor Read Wetzel (Mrs. J. J.).

On October 5, initiation was held for six girls. A banquet was given in the chapter house that evening in their honor.

Marilyn Paschen reports a wonderful time at convention, and has filled us with enthusiasm many times with her stories of the convention days.

### Personals

Lou Nerlich was appointed publicity chairman for homecoming.

Rosemary Stubblefield, is president of Women's League and also president of Egas, senior women's honorary society.

Margaret Finley is president of League of Women Voters.

MARTHA MCCLOUD

## Eta—Chartered 1875

University of Wisconsin, Madison, Wisconsin

With a record-breaking enrollment, classrooms overflowing to church auditoriums, and quonset huts being erected on lower campus for studying, we Badgers are finding our reconversion to a peacetime campus quite different than most of us had pictured it. However, the Hill is its same splash of colors, Lake Mendota is covered with its usual blue autumn haze, and Wisconsin spirit is at a high peak.

Scarlet-uniformed bell hops led our rushees into the "Golden Key Hotel" at the informal-at-home function. From the desk they were shown to their reserved tables by head-waiter Ginna Rayne, our rushing chairman in disguise. On Monday night, September 30, there were 18 corsages on ribbons of blue and blue for just as many members of our grand new pledge class.

The pledges found army cots not too uncomfortable on their first "overnight" at the house on October 12. None of us could resist the call of Indian Summer the following day, so we met at Sunset Point for a picnic lunch, baseball, and singing.

We were sorry that Margery Matson, the field secretary could not extend her visit to the Founders' Day dinner in the Crystal Ballroom of the Lorraine Hotel October 16. It was as much success with the alumnae group as it was with us.

We want to send a particularly nice thank-you to I F Whitman College for loaning us their Betty Tobey for our graduate counselor. We think that she's pretty wonderful.

### Personals

Mary Schneiders and Julie Barber are members of the Union gallery committee of which Julie was the chairman during the summer session.

Nan Walker is a busy girl these days with her duties on the faculty relations committee for the annual Careers conference, a chairman for the campus Community Chest drive, a member of the YWCA cabinet and their philosophy of living committee, and the University Religious council.

Nan's room-mate, Ginnie Mayo, our chapter president, is also president of YWCA.

Ruth Nelson is chairman of the hospitality com-



mittee of the Careers conference. Working with her in the same group are Kitty Craig, Alice Bergh, and Jean Bieler (pledge). Ruth is also on the Union Music committee.

Stella Jackson is chairman of the contact committee for Wiskits.

Working on orientation activities, Dorothy Bettcher found time also to help with plans on a homecoming committee.

Dorothy Whittit is a board member of the Women's Athletic association and belongs to the Physical Education club.

ELIZABETH HUGHES

## Chi—Chartered 1880

University of Minnesota, Minneapolis,  
Minnesota

Chi chapter ended a successful formal rushing season on October 7, with 16 outstanding pledges. (See list in pledge section.)

Chi is fortunate in having three new transfers on campus: Kitty Fuller from Gamma Phi, Southern Methodist University; Virginia Hannah and Audrey Johnson from Gamma Zeta, University of Arizona.

### Personals

Cordelia Goodman and Bobby Wilson have returned home after service in the Waves. Elizabeth Locke has re-enlisted for active service in the Waves in San Francisco.

Mary Bell, discharged Wave, joined the Youth Hostile for a summer trip through Europe.

Helen Linsmeyer has returned from Washington, D.C., and is now teaching Spanish at the University of Minnesota.

Virginia Bros, Veterans Club queen, competed for the title of Minneapolis acquatennial queen.

Marty Boman is an active member of the YWCA cabinet board.

JOANNE CRAHEN

## Upsilon—Chartered 1882

Northwestern University, Evanston, Illinois

School has come around again and this year should prove to be the best ever. For the first time since before the war we are going to have exchange dinners with the fraternities. This quarter we exchange with the Sigma Nus and Phi Gamma Deltas.

We have a wonderful pledge class of 24. (See list in pledge section.)

November 1 and 2 was homecoming at Northwestern.

Phyllis Otto, who graduated last June, won the Women's National Collegiate Golf tournament this past summer.

We hope this year turns out to be the best one for everyone. Best of luck in rushing.

SHIRLEY SMITH

## Beta Lambda—Chartered 1899

University of Illinois, Champaign, Illinois

Beta Lambda Kappas returned to Urbana to welcome again the 17 pledges we acquired last spring. Because of the acute housing shortage, the University found a spring rushing program an absolute necessity as it could not furnish either temporary room for rushees, or permanent rooms for those girls who might not pledge. The new system will be used again this year. We are also very proud of the reception being given the Mackinac plan for revamping the system of obtaining new members. Head of the committee at convention was our own Polly Kuby. She has already received many enthusiastic letters from other campuses which have already put the plan into effect. The record-breaking enrollment, 18,362 has brought all sorts of complications to the campus. Classes are being run practically around the clock—starting at seven in the morning and not ending until 11 in the evening. Men students outnumber coeds by the ratio of eight to one.

One of the treats for alumnae this fall at homecoming was our new house decorations. Kappas were in the Illini homecoming stunt show with a blue and blue version of the 1947 Varga calendar. We are glad to have back Juin Whipple, Warner Brothers' starlet, who has been in California working on her publicity.

### Personals

We congratulate Barbara Seaquist, elected president of League of Women Voters, and Marilyn Murphy, elected president of A A Δ, freshman scholastic honorary.

Kathleen Glenn is doing post graduate work in English.

Virginia Egan Murray (Mrs. James), and Barbara Harvey, are teaching rhetoric at the University of Illinois.

Also teaching are Joan Ralston Lippencott (Mrs. Donald), in the Fine and Applied Arts school, and Barbara Ellis Long (Mrs. Richard), psychology.

## Gamma Sigma—Chartered 1928

University of Manitoba, Winnipeg, Canada

Our chapter activities of the last college term ended with a farewell luncheon for the graduates given at the Marlborough Hotel.

On June 22 we had our scholarship luncheon at the Homestead. Bette McGuinness was presented with the fraternity ring for showing the greatest improvement in average over the previous year.

During the summer months we worked on the invitations and decorations for our rushing teas. The themes we chose were "Starlit Roof," "College Shop" and "Black Magic." Much work and ingenuity went into the planning of the teas and we were more than rewarded when the rushees exclaimed over our "super" invitations and decorations.



To Eleanor South and Barbara Macarthur go honors for composing a sorority theme to "That Old Black Magic" which we sang at our "Black Magic Tea."

On September 25 we initiated Margery Graham into the sorority.

In spite of the fact that rushing was both hectic and hurried this fall we were happy to pledge 12 wonderful girls on October 9.

Armed with paint and brushes we painted over the dull grey walls and ceiling of our sorority room. Now they are a warm yellow and the room has taken on a friendlier glow. We are going to have the furniture done over and have new drapes made for the windows.

#### Personals

Betty Lyles our president was elected lady-stick of Arts for the year 1946-47.

Bette Cameron Lingwood was chosen by one of the city's noted photographers to grace the cover of the new Home Economics yearbook.

Christine Newman (pledge) represented Science in the Freshie Queen contest this fall.

MARION DE WOLFE

### Gamma Tau—Chartered 1929

#### North Dakota State, Fargo, North Dakota

Newly-decorated chapter rooms greeted returning Kappas this fall. Under the supervision of the Mother's Club, our rooms were brightened in shades of green, pale grey, and rose with gaily flowered upholstery accenting this background.

Homecoming week at North Dakota State created college enthusiasm that may have surpassed any

pre-war record! Dolores Shanks, our candidate for homecoming queen, was elected as one of the two attendants sharing honors with the queen. For our open house gathering following the homecoming game, we shared our rooms with the Sigma Chis who are temporarily halted in the building of their new fraternity house.

A second three-year Panhellenic scholarship plaque was awarded to Gamma Tau chapter last spring for maintaining the highest scholastic standing on this campus. For maintaining this average for three consecutive years we become the owners of the first plaque . . . the first sorority at North Dakota State to win this honor.

#### Personals

Katherine Householder was elected to  $\Phi K \Phi$ , scholastic honorary.

Betty Lou Payne was elected to  $\Phi K \Phi$ , scholastic honorary. Also, the '45 Sweetheart of  $\Sigma X$ .

Ardyce Toohey has become an active in  $K E$ , pharmacy honorary.

Adelaide Dinwoodie was elected secretary of Senior Staff, Mortar Board Equivalent.

Jean Hoverson has been cast as Corliss Archer in the Fargo-Moorhead Civic Theatre production, *Kiss and Tell*. The play is directed by Marvin Hannibal of the University of Minnesota theatre division.

Ruth Wilhan and Martha Dahl were elected to Art Club.

Adelaide Dunwoodie also now holds the office of president of Edwin Booth, honorary dramatic society.

Guidon, co-organization with Scabbard and Blade, has added Judith Gessner to its roster.

## Zeta Province

### Theta—Chartered 1875

#### University of Missouri, Columbia, Missouri

After a successful rush week, Theta chapter announced the names of the following 18 pledges. (See list of pledges.)

Beverly Ann Wall was initiated on September 21, and Patty Humphrey,  $\Gamma Z$ -Arizona, was affiliated on October 14. Barbara Shields, Jean Tommarason, and Jane Clancy transferred from  $A^A$ -Monmouth.

Our chapter officers for this year are as follows: Sue Munsell, president; Patty Coyne, house president; Betty Gallup, standards; Shirley Mahaffey, personnel; Caroline Fischer, scholarship; Mary David Rootes, corresponding secretary; Barbara Fieth, pledge captain; Annette Hoffman, treasurer; Edith Germaine, registrar; Adeline Baine, recording secretary; Liz Greening, deputy; Jeanne Arbuckle, marshal; Pat Burnett, KEY correspondent; Jayne Clark, social chairman; Gladys Northcott, activity chairman; Miriam Brown, intramurals; and Gail Tucker, librarian.

#### Personals

Maizie Coe, Liz Greening, Sue Grigsby, Pat Burnett and Marguerite Curry were initiated into  $\Gamma A X$ , Pat Burnett was elected vice-president, and Ann Wells, Sue Munsell, Joan Canning, Gladys Northcott, Marilyn Swartzel, and Gail Tucker were pledged.

PAT BURNETT

### Beta Zeta—Chartered 1885

#### Iowa State University, Iowa City, Iowa

Studies have once more resumed and Beta Zeta chapter finds itself faced with many and varied activities for the coming year. The outstanding event of this newly begun semester being the presentation of the scholarship cup to our chapter for the third consecutive year. The cup is now permanently ours.

The traditional Founders' Day dinner was held on October 14. The Anna Z. Ross scholarship key was awarded to Julie Harvey of Okoboji, Iowa.



Each year this key is awarded to the senior girl who makes the highest grades during her junior year. Julie's average for both semesters was a four point.

There are many newly married Kappas living on the campus this year and a dinner has been planned in their honor.

Iowa university is now on the deferred rushing plan and so our official rush-week will not begin until this coming March. The exact date has not as yet been set.

PATRICIA STEADMAN

## Omega—Chartered 1883

### University of Kansas, Lawrence, Kansas

Omega chapter entertained Nora Waln with a buffet supper after her appearance on our campus as the guest speaker for the Honors convocation, April 30.

Marilyn Maloney, Beverly Frizell, and Lou Little truly represented the "blue and blue" in K.U.'s Memorial Drive benefit show in May, by singing as the opening number, "Mood Indigo."

Shouts and cheers were in order when it was learned last June that we had again won the intramurals' WAA championship for the seventh consecutive year.

The theme of a garden party for our spring dance was effectively carried out with the help of money raised from a combination fashion-show auction given in our house.

Founders' Day was celebrated with a banquet honoring neighboring alumnae on October 9. A short program followed during which the scholarship cup was awarded to Virginia Rogers for achieving the highest average last year, and the scholarship key given to Mary Margaret Morris for making the greatest improvement in her grades.

Omega Kappas are looking forward with great expectations to the resulting achievements of their new 22 girl pledge class.

### Personals

Barbara Neely was chosen queen of the engineers' annual Hobnail Hop, March 30.

At the Dandelion Day dig, April 10, Sarah Smart was chosen as one of the queen's attendants.

Maxine Gunsolly has taken over Marjorie Free's position as president of WAA.

Sarah Smart and Nancy Miller were pledged to  $\Delta \Phi \Delta$ , national art fraternity.

Barbara Day, Martha Goodrich, Mary Margaret Morris, Marilyn Frizell, Mary Katherine Sims, Martha Laffer, and Nancy Slater sang in the choir in the World War II memorial presentation of Verdi's *Requiem*, May 5.

Barbara Schreiber and Patricia Glover were initiated into Quill Club last May.

Marilyn McEwen and Elizabeth Prentice were elected into  $\Phi \beta \kappa$  last spring.

Elizabeth Sifers is on the YWCA cabinet and is a Jay Jane pledge.

Eloise Hodgson is on the all-student council and is in the T  $\Sigma$  dance group.

Nancy Hulings, during the election on the K.U. Hill last spring, was the campaign manager for NOW, the Women's Greek Party.

Virginia Rogers, Jeanne McGrew, Irene Sandelius, Patricia Glover, Nancy Goering, Marilyn McEwen, Marilyn Child, and Patricia Ferguson were on the Dean's honor roll.

Jane Tansel, Virginia Rogers, Patricia Ferguson, Catherine Piller, Barbara Schreiber, Patricia Moyer, and Jane Hayes were initiated into Entomology club last spring.

Eloise Hodgson placed fifth in the Jayhawker Queen contest in which Milton Caniff was the judge. Barbara Neely and Martha Metcalf also placed as attendants.

Frances Shutz (pledge) has been elected to Quack Club, women's swimming organization.

Nina Green (pledge), Margaret Meeks (pledge), and Letitia Laming (pledge) have been pledged to the modern dance group, Tau Sigma.

Marlyn Frizell and Eileen Horner (pledge) have been elected as members of A Cappella Choir.

In the newly formed Rifle Club are Eileen Maloney (pledge), Kathleen McKelvey (pledge), Josephine Stuckey (pledge), Polly Crosby (pledge), and Frances Shutz (pledge).

Margaret Moyer (pledge), Eileen Maloney (pledge), Nina Green (pledge), Anne Ashley (pledge), and Dianne Stryker (pledge) have been placed on committees of Union Activities.

Betsy Sheidly (pledge) is on the editorial staff of the YWCA paper and is a member of the statewide activities committee.

Delores Teachenor (pledge) has been elected to the dramatic workshop.

Dianne Stryker (pledge) is on the editorial staff of the *Bitter Bird* magazine.

Helen Piller (pledge) is a new member of the women's Glee Club.

BETTY BERRY

## Sigma—Chartered 1884

### University of Nebraska, Lincoln, Nebraska

Continuity is the essence of a good chapter. In view of this, I would like to briefly report on some of Sigma's high lights of last spring.

The social climax of the year was the inspiring and very beautiful alumnae banquet held at the Cornhusker Hotel on May 10. Scholarship and alumnae awards were made, and the outstanding pledge of the year, Barbara Hockenberger, was presented with the time-honored key of Cora Fischer, Sigma charter member.

The Nebraska chapter closed an extremely successful year with the excitement of Ivy Day when Mimi Ann Johnson was tapped Mortar Board, and Ruth Korb appeared as an attendant to the May Queen.



In the atmosphere of a reconverted, post-war university, Sigma this fall looks forward to an outstanding year. Rush week brought us 20 of the campus' most promising pledges. Under the guidance of our new president, Sally Payne, who was elected this fall upon the departure of ex-prexy, Martha Aitken, Sigma finds its new scholarship-raising campaign working successfully.

Sigma beams with pride at the re-election of Ruth Kadel Seacrest (Mrs. Joseph W.) to the national presidency.

#### Personals

Mimi Ann Johnson was elected president of Associated Women Students in the spring. She was also tapped Mortar Board.

June Korb is president of  $\Phi X \Theta$ , national honorary business administration sorority. Dorothy Duncan is the new secretary of this organization, and Joyce Keckley, a new initiate.

Joan Fankhauser is managing editor of the 1947 *Cornhusker*, the university yearbook.

Joyce Geddes and Sara Sue Alexander are new Tassel pledges. This is affiliated with  $\Phi \Sigma X$  national honorary women's pep organization.

Sally Payne is Sigma's new president; Dorothy Duncan, new house president; Harriet Lilly, social chairman; and Joan Titus, scholarship chairman. These vacancies were created over the summer.

Patricia Raun is vice-president of student foundation.

Kathleen Schaecher, social chairman of  $\Delta \Phi \Delta$ , honorary art sorority.

Joyce Geddes is now the secretary of the student foundation.

Mimi Ann Johnson is also on the YWCA cabinet.

Barbara Hockenberger and D. Ann Richardson are new members of Nebraska Maskers, honorary drama group.

VIRGINIA JANE WALTER

### Gamma Alpha—Chartered 1916

#### Kansas State College, Manhattan, Kansas

Gamma Alpha had a three-fold reason for hailing October 13 as a day of significance, as Lambda Lambda Theta's 40th anniversary, Gamma Alpha's 30th, and Kappa Kappa Gamma's 76th anniversary were celebrated simultaneously.

Dinner was served at the Manhattan Country club to charter members, alumnae, guests from other chapters, and present members. A golden key studded with tiny lights, representing the 15 gems, shone over the dinner tables appointed with candles, and blue-tinted baby mums in key-shaped floats.

After dinner speeches were given by Phyllis Badger, who talked on "Kappa Highlights," Ruth Hill Hobbs, on "Gamma Alpha's History," and Mary Dudley, our province president, spoke on "Kappa's National History."

We were honored to have present three charter members of Gamma Alpha: Teresa Goodwin Hoff-

man, Vivian Herron Rutter, and Ruth Hill Hobbs.

Miriam Hobbs, president, introduced five past presidents: Clara Jane Billingsly Crab, Margaret Ann Massengill Smull, Martha Peterson Houston, Marion Shields, and Doris Dickey . . . who, incidentally, were presidents for the past five consecutive years.

We were sorry that Mrs. Seacrest was unable to be present, and we welcomed the message of greeting which she sent.

Following the dinner open house was held at the chapter house . . . so ended another Founders' Day and another year of Kappa History.

Formal pledging for 18 new members was October 2, while October 7 marked the date of our semi-annual scholarship dinner, when in an atmosphere of little red school houses, slates, and apples, Charlene Warner, scholarship chairman, recognized those with the highest grade averages and presented Betty Wallace with the scholarship ring.

During football season we had open house after the games, with dancing and coffee and doughnuts by the fireplace. In addition a series of hour dances with the different fraternities, have been held and on October 14, we had an exchange dinner-dance with the members of  $\Sigma A E$ .

#### Personals

Carol Jean Heter has been elected a member of the student council.

Barbara Baker (pledge) has been chosen a cheerleader.

Georgia Johnson (pledge) has been chosen a member of the Purple Pepsters and Mary Lou Boyd has been elected president of the organization.

ARLENE BLACK

### Gamma Theta—Chartered 1921

#### Drake University, Des Moines, Iowa

Gamma Thetas started their fall semester at Drake with a new high in rush parties and climaxed rush week by really getting the "pick of the pledges." The 60th annual Drake homecoming was unusually gay with a big bonfire, parade, game, and the homecoming dance; for men are back on campus this year . . . filling the dorm rooms and overflowing the fraternity houses. So many students on campus that the dance was held at the Coliseum, the largest place available to hold dances in Des Moines.

On October 14, all Gamma Theta Kappas met at Youngers' tea room for the Founders' Day banquet. On the program was Dr. Harmon, president of Drake university.

KATE KEFFER

### Gamma Iota—Chartered 1921

#### Washington University, St. Louis, Missouri

September found us ready to plunge into a whirlwind week of rushing. Now the fun and ex-



citement is over, and in its place are 22 pledges to help keep the name of Kappa on top.

On the weekend of October 26, both actives and pledges will climb aboard a bus bound for Sugartree club, where we will have our annual fall house party.

The entire chapter assisted the other sororities on campus in building and decorating a Panhellenic float used in the Homecoming parade, November 16.

The chapter enjoyed meeting the alumnae at a dessert meeting October 11 at which time the pledges had an opportunity to get acquainted with everyone.

With school activities back on a pre-war basis, we are looking forward to a busy and worth-while year.

#### *Personals*

June Burkhart is president of Panhellenic as well as the dramatic club, Thyrsus.

Georgia Diecke, Evelyn White, and June Burkhart have been elected to Mortar Board.

Margaret Warner, Martha Glass, and Jane John were elected to freshman commission.

Wilma Fisher and Kathryn Clark were elected to Ternion, the junior women's honorary.

Ann Kinsey was awarded the *Charm* magazine travel fellowship.

Martha Glass was awarded Kline's scholarship in dress design.

### **Delta Omicron—Chartered 1946**

#### **Iowa State College, Ames, Iowa**

Kappas at Iowa State are back on campus full of enthusiasm for the coming year. We moved into a house for the first time; rolled up our sleeves and painted, papered, stitched and hemmed. Now the house is in tip-top condition and we're modestly proud of it.

Rush week came and we gained 17 new pledges.

Eleanor Lagoni is Kappa's candidate for Homecoming Queen.

Delta Omicron achieved its first honor, that of having the highest scholastic average for sorority pledges and actives, spring quarter 1946. Mary Allis Von Ach, A<sup>Δ</sup>-Monmouth, was awarded the scholarship ring.

#### *Personals*

Barbara Ferguson and Patricia Hedge were elected to O N, home economics honorary fraternity.

JUNE WELCH

## Eta Province

### **Beta Mu—Chartered 1901**

#### **University of Colorado, Boulder, Colorado**

The Beta Mus moved into their house to begin a week of rushing on September 13. The week was climaxed by the pledging of 27 future Kappas on Sunday, September 22. And how thrilled we are with our class!

The chapter has embarked upon a new scholarship program, launched by our scholarship chairman; both actives and pledges are enthusiastic.

We have entertained various fraternities at tea dances, and enjoyed an exchange dinner with the Σ A Es. Our football game on October 4 with the K A Ts was a howling success, even though we lost 19-6. Joan Packard, one of our new pledges, slushed and slid across the muddy field for our only touchdown.

Many Kappas served on organizing committees for the homecoming festivities and all of us worked liked beavers decorating our house and float.

On November 9 the actives honored the pledges with the annual winter formal and initiation for four pledges was held November 23.

#### *Personals*

June McCabe, our president, has been chosen for membership by A E Δ, pre-med honorary, and I Σ II, chemistry honorary.

Nancy Lee was elected president of YWCA and treasurer of the Women's Athletic association.

Jane Briscoe has been elected secretary of Associated Women Students and is head of golf on the Women's Athletic association board.

Susan Schieb is head of hockey on the Women's Athletic association board.

Gloria Schabes has been chosen for membership by Σ II Σ, physics honorary.

Sue Wheeler was elected treasurer of the Associated Women Students.

Eleanor Witsell has been initiated into A E Δ, pre-med honorary.

Jane Quinby, A<sup>Δ</sup>-Monmouth is a member of the English honorary, Σ T Δ.

Judy Stearns (pledge) is freshman representative to the Women's Athletic association.

Janet Sears, Donna Wilcoxson (pledges), and Shelby Whitson were tapped for Spur, the sophomore women's honorary, last spring.

MARJORIE VAN ARSDALE

### **Gamma Beta—Chartered 1918**

#### **University of New Mexico, Albuquerque, New Mexico**

The third semester of the year 1946 was the last one of its kind. The navy left at the close of the semester and we students anticipated the University's return to the peacetime two-semester basis on September 23.

The term had a rather disastrous beginning, with our chapter room being flooded with eight



inches of water, causing some damage but we managed to recover and come smiling through with our houseboard's promise of a redecoration of the whole house during the summer vacation.

The Panhellenic formal dance on March 29 was the predecessor to a riotous slumber party.

We had a busy week in April with a visit from Vilate Shaeffer, Eta province president on the third and with initiation of 12 pledges on the fifth. Marianna Duke, a Kappa from Purdue, came to see her sister, Alice, claim the golden key. Another outstanding event during that week, was the Chapter Founders' Day banquet. Alums came attired in low waists and bulging plackets—costumes of their college days, which caused quite a sensation. During the banquet, the guests were entertained by the actives-to-be with a new song called *Remember*.

On May 23, we prepared for our house dance. The laborious decorations depicted a circus. The four walls were covered with brown paper, painted with animals and freaks. This was the echo of the carnival dance two years ago, now proclaimed a tradition.

The day before the deadline of June 1, for Nora Waln's Layettes to Norway, we did everything but steal to reach our quota of baby blankets.

Just before the "Exam panic" began to get serious, we held our senior breakfast honoring graduating seniors. An entertaining history of the class was written in Bible form by the undergraduates. Traditional wills were read by seniors, bequeathing everything from thumbs to popularity.

PHYLLIS ANCONA

## Gamma Omicron—Chartered 1927

### University of Wyoming, Laramie, Wyoming

We had homecoming last spring for the first time in three years. Our chapter entertained the returning alums at a buffet dinner preceding the Colorado University basketball game.

Spring quarter we revived our traditional dinner dance after four years. The dance programs honored the seniors by naming a dance after each one.

Every Sunday of spring quarter we alternated entertaining members of the seven fraternities at dinner.

Our Mother's day tea was a grand success and a large majority of the parents were able to attend. It seemed as though we already knew many of the mothers after helping eat their boxes of food.

### Personals

We had several distinguished girls on the campus this year. Yvonne Van Blitter and Virginia Shellinger were initiated into E Φ honorary art society.

The Big Sisters chosen to serve during fall registration and other activities during this year were Julia Malonek, Pat Pouppirt, Susan Seidel, Kay Long, and Marjene Bennett.

Ida Lou Carson, Agnes Burns, and Velda Jean Schultz are the new Spurs. Ida Lou and Agnes were elected president and historian respectively. Becky Taggart was also appointed as Junior adviser.

Dorothy McKay was given the Barbara Cooper award of \$150 for excellence in Art. This award is available to any art student upon recommendation by the head of the department and dean of the college.

Becky Taggart, by popular vote of the student body, was most popular girl on the campus. This election took place at the annual Ink Slingers Ball given by Blue Pencil.

Two of our most outstanding Senior women were Lois Barnard and Leota Carson, who were both elected to Φ K Φ. Lois ranked as one of the sixth highest girls in the Senior class, was awarded the Ψ X honor book in 1945 and 1946, and served as Senior class president. Leota did an excellent job as editor of *The Wyo*, our annual. Some of her other activities were Quill Club, Blue Pencil, and Mortar Board.

The Spurs of 1945-46 sent Becky Taggart, their president, to represent the Wyoming chapter of Spurs at the national convention held in Los Angeles, June 24, 25, and 26.

Kay Long was elected secretary and Pat Cranney, delegate-at-large, of the Associated Women's Students.

We have a new group on the campus, Junior Panhellenic, which began functioning this fall. Kay Long was chosen president and Dorothy Blankenship as our representative.

Iron Skull, Junior honorary, accepted Becky Taggart and Dorothy McKay for 1946-47 members. Becky was installed as vice-president.

Dorothy Blankenship is the sports manager of the Women's Athletic association for the coming year. The Kappas did all right in their athletic activities last year, too. We won the intramural basketball tournament and second in the softball tournament.

Two of our girls were runners-up in the beauty contest judged by Earl Carroll. They were Barbara Mitchell, second, and Betty June Hill, third.

EILEEN CLARK

## Delta Zeta—Chartered 1932

### Colorado College, Colorado Springs, Colorado

Although the Delta Zeta chapter of Kappa Kappa Gamma was inactive this summer a great many things were accomplished. The main thing being the redecorating of our house for which we are greatly indebted to our alums.

On September 29 we had a successful all school tea dance honoring our 13 new pledges. The following week, on October 6, the Φ Δ Θ fraternity gave our chapter an open house to show their appreciation for the return of the Kappa-Phi Delt softball trophy, which we had kept for them during the time that they were inactive.

The Kappas are well represented in the main



offices on campus, such as: student council, hall counselors, A.W.S., Tiger club, and welcoming committee.

On October 12 Norma Jean Abplanalp, Beverly Geiger, Barbara Fierke, Dawn Brittingham, Barbara Beymer, Mary Lou Parker, Joan Youngs, and Phyllis Sunquist were initiated.

BETTY ANNE LONG

## Delta Eta—Chartered 1932

### University of Utah, Salt Lake City, Utah

Several important things are remembered as the high lights of last year's spring term. Our quartet won the cup in the song contest at the Homecoming celebration for the fourth consecutive year which made us all very proud. We held our spring formal in April at the Hotel Utah roof garden and it was a very lovely affair. April was also the month for initiation when nine more girls became wearers of the little golden key.

In May, we held our traditional Mothers' Day tea and a canyon party for our fathers. June brought graduation and we sadly said goodbye to our 12 grand seniors at the senior breakfast held June 2. The alums presented Joy Wilson with the scholarship ring for the highest scholarship in the senior class.

When all the Deltas Etas trooped back to school this fall we found our wonderful housemother, Mrs. Edna Coates, waiting to welcome us. Our first meeting was held September 30. All our advisers were guests at dinner that evening and after the

dinner, each of the seven girls who attended national convention told about one day on Mackinac Island. We celebrated Kappa's 76th birthday on October 13 at a Sunday morning breakfast at the Hotel Newhouse. With school well under way now, we are all looking forward to another wonderful year together.

### Personals

Marilyn Wood and Bonnie Howells were elected to Beehive, senior honorary scholarship and activity organization.

Our president, Janice McCune, and Julie Cuthbert received the honor of being elected to Mortar Board.

Four girls were chosen for Cwean, the junior honorary, Joan Nelson, Pat Snow, Jackie Root, and Janice Jacobsen.

Four girls were also pledged to Spurs, the sophomore honorary, Ruth Hay, Barbara Wilson, Shirley Waller, and Joanne Morley.

Ruth Hay was chosen as Delta Eta's honor pledge last year.

Janice and Jewell Johnson and Ruth Hay were initiated last spring into A A A, scholastic honorary for third-quarter freshmen.

Listed in *Who's Who in American Colleges* were three of our outstanding girls, Janice McCune, Marilyn Wood, and Julie Cuthbert.

Pat Snow is acting as this year's vice-president of the associated women students and as business manager of *The Chronicle*, the daily campus paper.

Julie Cuthbert is senior class secretary.

JANICE JACOBSEN

# Theta Province

## Beta Xi—Chartered 1902

### University of Texas, Austin, Texas

After a much-needed, typically too-short summer vacation, Beta Xi returned "home" to find the beloved portals dazzlingly new. Cleaners and painters, directed by our decorator, had rejuvenated the worn interior from the attic to the basement. The stair-well, foyer, and living room are predominantly moss green; the latter being accented with Chinese lacquer red in the occasional chairs to compliment our Chinese prints. The dining room is done in pale yellow.

Upstairs the rooms are in delicate shades of blue, peach, and yellow. This has been very stimulating to the decorator in each of us and has brought about some charming effects in our individual rooms. The "Bambi Room" (pledge gift, 1943) was sacrificed under a painter's yellow brush as the original paint was soiled and chipped. Basement acoustics were improved with a composition floor.

From the standpoint of convenience and enjoyment it is necessary to include the improvement to the driveway . . . the previous narrowness of which

kept it continuously clogged by those who were rugged enough to brave the canyon-deep, water-filled ruts. Today it is a two-lane, paved strip worthy of its proximity to the lovely house in which we have such pride.

Beta Xi's standing in the Greek world on this campus, the previous year's overwhelming success, and the sincerity and organization of our rush chairman, Jean Williamson, backed enthusiastically and thoughtfully by the chapter, are explanations enough to explain the excellence of our Fall pledges. We have complete confidence in these new girls whom we've selected to secure Beta Xi's future. Strengthened by our pledges, we plan to continue to be headline news on a campus of 17,500!

### Personals

Beta Xi president, Ann Myers, was a delegate to the convention. Visitors from the chapter were Jane Brite Dunkle, Cornelia Frazier, Margaret Wooldrige, Frances Ann Deaton, Anne Lydick, Marguerite McKnight, Marie Snodgrass, and Gloria Taylor.



The following pledges were elected officers of their class: Billie Jane German (Midland), president; Frances Foy (Corpus Christi), secretary; Mary Jo Halsell (Ft. Worth), treasurer; Lucy Ann Williams (Amarillo), scholarship chairman; Mary Bertron (Houston), and Nancy Ebersole (Houston), marshals; Barbara Haden (Houston), activities chairman; Tita Juergens (Corpus Christi), song leader; Anne Campbell (Houston), social chairman; Bambe Allen (Galveston), intramural chairman.

Wister Howell, F Z-Arizona and Beth Wilder, B A-Michigan, have become associate members.

Marie Snodgrass is doing personnel work for the Columbia Broadcasting System in New York City. Helen Patterson is working with the Brough Advertising Agency in Dallas.

Margaret Keyes and Mary Ann Myers are doing post graduate work at Columbia University in New York.

Mary Brinkerhoff is an instructor of Freshman English at the University of Texas.

M. F. BROWN

### Beta Theta—Chartered 1914

#### Oklahoma University, Norman, Oklahoma

Beta Theta has started out on what promises to be a bang-up year on the Oklahoma campus with a pledge class of 21 girls, of whom Ann Nofstger is president. We're glad to welcome them into our chapter house with the good news that after only eight years we are mortgage clear. We are planning on a big mortgage-burning party when the national officers come to visit us this fall.

The Kappas were out in front socially with the first sorority formal of the year, on October 4. The ballroom was decorated to resemble a gala cocktail party, with giant champagne glasses, pink elephants and all decorating the wall.

Our monthly birthday party was given September 25 for all the September birthday girls. Chocolate milk and cake were served in the recreation room, and Kappa songs were sung.

Four girls were initiated September 28: Rebecca Susan Hess, Marilyn Kramer, Mary Lou Midkiff, and Tommy Jean Vaughn.

Phyllis Prigmore, our convention delegate, gave an interesting report on September 30, aided by Sue Smith and Ellen Roe Brillhart, who also attended. Mr. and Mrs. Brillhart showed colored films which they had taken while at the convention.

After the Dad's Day football game October 19 coffee and doughnuts were served at the house, and the dads were entertained by the Kappa quartet, which has sung for many important functions on the campus.

Founders' Day was celebrated October 10 by a formal banquet, at which Nancy Rygel delivered a short talk on the founding of Kappa.

#### Personals

Mary Ann Panner, who won the intramural tennis tournament last spring, has been elected presi-

dent of Racquet club. Her younger sister, Janet Panner (pledge), and Marty Rowsey also were taken into the club.

Sue Smith was elected vice-president of Orchesis, honorary dance organization on the campus.

Helen Jordan is Panhellenic president this year.

Ann Hardy, who graduated last spring as outstanding senior girl on the campus, Φ B K, and president of Mortar Board is now teaching freshman English, working on her M.A. degree, and being a housemother all at the same time. She is also one of the advisers of Mortar Board.

NANCY RYSEL

### Gamma Nu—Chartered, 1925

#### University of Arkansas, Fayetteville, Arkansas

Gamma Nu has gotten off to a good start on the campus this fall both in social and scholastic activities.

Kappa Kappa Gamma pledges are becoming leaders in fraternity spirit by playing hostesses to each fraternity pledge class for a Friday afternoon "Traveling dance."

Founders' Day was observed October 14, by a banquet held annually by the alumnae actives, and pledges of Gamma Nu.

It has become an understood fact that the Gamma Nu girls bring their guests and dates over to the Kappa House after each football game for an informal open house.

The first big social function of the Kappas was the "Song Title Dance" October 19. Kappa Kappa Gamma girls and their dates came dressed as some song title.

New Rootin' Rubes chosen from the Kappa House are Nancy Mann, Maisie Lacky, Carol Lee Matthews, Sybil Ellis, Mary Francis Pakis, Eleanor Mayfield (pledges) and Betty Hunt.

Gamma Nu boasts three Mortar Board members this year—Martha McCrary, Dorothy Bumpers Patridge, and Patty Bliss.

#### Personals

Patty Bliss is president of K Δ II, education honorary fraternity.

BETTY HUNT

### Gamma Phi—Chartered 1929

#### Southern Methodist University, Dallas, Texas

Gamma Phi chapter has distinguished itself on the hilltop of SMU this year by having two members chosen for Mortar Board, Nita Bouknight and Mildred Watkin, and by the selection of Alice Webb and Mildred Watkin as Rotunda favorites. Jo Neal was chosen a Rotunda beauty by Cecil B. DeMille.

September 24 was the date of the Kappa preferential, "A Night at the Opera." And 23 girls were pledged at the close of rush.

Gamma Phi entertained with a barn dance October 19. A hill billy band rotated popular music



with ho-downs with a caller for square dancing. Food consisted of cider, popcorn, and apples.

Initiation was held last spring for the following girls: Joan Adams, Mary Jo Goodearle, Marjorie Harrison, Patsy Hendry, Marion Laves, Trixie McClung, Joan Melton, Jo Neal, Joan Palmer, Gail Pitts, Mary Lee Ridgeway, Jean Skillern, Kay Stokes, Sally Temple, Phyllis Tompkins, Jane Waskom, and Barbara White.

DOROTHY JOHNSTON

### Delta Pi—Chartered 1946

University of Tulsa, Tulsa, Oklahoma

On November 1  $\Delta \Pi \Theta$  was formally installed as Delta Pi chapter of Kappa Kappa Gamma. There are always Kappas in the news at the University of Tulsa for the Kappa Gamma Gammas are campus go-getters.

Pledges and actives alike are well known on the

campus. Pat Carroll,  $B \Theta$ -Oklahoma, is playing a major role in *High Tor*, campus production; Norma Helen Spriggs (pledge), was band queen attendant; and Freda Martin (pledge), is co-program chairman of T.U. "Y." Pat Morsani recently was appointed chairman of the program committee for community council. Jeanette Ferguson Keeling (pledge), is president of  $\Psi X$ , psychology fraternity, for the coming year. Rosemary Chancey is busy with senior staff activities; this organization is similar to Mortar Board, and has the same requirements for membership.

Installation of active officers was held recently with Edna Sesow heading the group for the coming year. Jean Coulter is the pledge president. Both pledge and active social chairmen keep the chapter busy with parties and dances; Marisue Meyer is the active chairman and Marilyn Warren represents the pledges.

FLORANNE CROSS

## Iota Province

### Beta Pi—Chartered 1905

University of Washington, Seattle, Washington

This issue finds the University of Washington again operating on the regular quarter basis and returning to normal campus life. Fourteen girls were pledged after fall rushing, and Beta Pi feels certain of a successful year ahead. (See list in pledge section.)

Looking backward, however, the traditional spring all-University song fest found the Kappas, after considerable competition, again ranking high among the finalists, achieving third place, for the inspiring song fest trophy.

Kappa also achieved first place in the swimming tournament, and Lisa Taubman and Barbara Trenholme competed in the badminton semi-finals.

The pledges entertained the actives in May with a spring dance centered around the theme of "Kappa Karosel." Later in the month, Beta Pi celebrated the presence of our noted alumnae, Nora Waln, by a large tea at the chapter house.

#### Personals

Last spring, Rosemary Thorstenson and Barbara Trenholme attended Matrix Table, a yearly banquet honoring the hundred most outstanding coeds and 500 career women. Barbara served as president of the junior class, and Rosemary was active in many campus functions. Both were chosen for Totem Club, the upperclasswoman's activity honorary. In addition, Rosemary is chapter president of Beta Pi.

Janet Dowd, Joan Southwick and Velma Wasser were chosen as members of W Key, the underclasswoman's activity honorary. Janet is the present

art editor of *The Tyee*, the annual publication of the University of Washington.

As members of the Associated Women Student's council, Beta Pi is proud to name Joan Southwick, Evelyn Case, Kay Hughes, Barbara Teutsch, Carolyn Goff, and Velma Wasser. Kay is also secretary of the junior prom, and Barbara has been active in the arrangements for the annual University high school leaders' conference. Carolyn is treasurer of the junior class.

Lisa Taubman is serving as the basketball manager of the University for women's intramural sports, a member of the Women's Recreational council, and the senior representative for the Physical Education executive council. Also in the Physical Education department, Nancy Lawton became a member of Orchesis, the modern dance group of the University.

Jane King and Margaret Lunberg were selected for  $\Delta \Phi M$ , a music honorary, and Jan McIntyre is a member of  $\Phi M \Gamma$ , a drama honorary. Jan is also the chairman of the rally girls.

Shirley Day, the secretary of last year's freshman class, is now active in the freshman election banquet, and is the assistant chairman of the interfraternity council and Panhellenic sponsored all-University dance.

Frances Means is circulation manager of *Columns*, campus humor magazine.

VELMA WASSER

### Beta Phi—Chartered 1909

Montana State University, Missoula, Montana

Beta Phi chapter on the Montana State University campus began a very eventful year by pledging



24 girls. (For names see pledge list.) We give our credit for one of our best "rush weeks" to our very efficient rush chairman, Margaret Garrison.

To celebrate M.S.U.'s golden anniversary, we Kappas participated in many of the Homecoming activities, which included a parade with floats sponsored by the different groups on the campus and decoration of the house with a fall football theme. Many alumnae visited with the girls at a dessert held at the chapter house.

Initiation was held on November 1 for Patricia Murphy, Bonnie Dee Philip, and Virginia Schall.

With the enrollment breaking all previous records, the Kappas have started a year that promises to be a record-breaking one also.

HELEN DOANE GUNKEL

## Beta Omega—Chartered 1913

University of Oregon, Eugene, Oregon

We know now, when vivid tales of our recent, national convention fill our ears, when our school proms function once more to a more glorious height, and when male opinions are voiced again within our classroom, that college is now what we have dreamed for four long years.

At the close of formal rushing for fall term, Beta Omega, proudly boasted 15 new pledges who eagerly donned our blue and blue ribbons. (See list in pledge section.)

Scholastically, Beta Omega places among the top, being second among the Greek houses on the campus.

The "Kick Off" dance, September 28, following our opening football game, punctuated a royal beginning for a season of colorful social activities. "Hello Dance," games, proms, exchange desserts and coke dates mark our social calendar and promise memorable times to recall in those "days of yore."

Yes, this is college, somewhat more mature and serious, yet we are a "unit" once again, striving toward newer and higher objectives.

### Personals

Saturday, October 12, we welcomed three new initiates into Beta Omega chapter. They are Cynthia Griffin, Piedmont, California, Dione Hemenway and Patricia Stone, both of Portland, Oregon.

Honors were piled high, this last spring term, when Marge Cowlin was elected second vice-president of the student body.

Alice Mae Robertson and Bjorg Hansen were tapped for  $\Phi \Theta$ , the junior honorary.

Shirley Lukins was elected into Kwama, sophomore honorary.

Football games had an enthusiastic Kappa cheering section with Barbara Vowels (pledge), a new member of the Rally Squad, leading us.

Another strong, activity-minded pledge, Carol Becker, has been named as executive secretary to *The Organa*, our yearbook.

BARBARA PEARSON

## Beta Kappa—Chartered 1916

University of Idaho, Moscow, Idaho

After a successful rush week Beta Kappa took in 13 top Freshman girls which were presented at "Kappa Kandyland," the annual pledge dance on October 12. (For list of names see pledge section.)

We are also happy to announce the initiation of Willa Hasbrouck, Cascade, on October 17.

### Personals

Lois Hart was tapped for Spurs, women's sophomore honorary society, of which Pamela Harrington was elected treasurer.

Claire Hale was appointed society editor of *The Argonaut*, the school paper.

Jeanne Foster, a freshman this year, was awarded a musical scholarship.

Marion Edgington was appointed to the executive activity board.

Enid Almquist was elected president of Curtain club, the dramatic society.

MARJORIE MORRIS

## Gamma Gamma—Chartered 1918

Whitman College, Walla Walla, Washington

Fall 1946 finds Whitman College and Kappa Gamma completing the transition from a war to a post-war student body and curriculum. Signs of the times are the increasing of the student body from 550 to 800 and the basement beginnings of our Student Union.

September 29 we pledged 17 promising freshmen. (For list see pledge section.)

Shortly afterwards, October 5, actives and pledges picnicked and climbed 90° angle mountains at Kooskooskie.

The 1945-46 year ended with the traditional senior June breakfast at which past president Sally Storm initiated a pledge standards cup which this year was awarded to Janet Dupar.

### Personals

Betsy Willis was tapped to Mortar Board last May.

Jean Severide (pledge) is feature editor of *The Pioneer*.

Members of Ye Talke Shoppe are Barbara Amidon (pledge), Marian Cordes (pledge), also president, Elizabeth Linsay (pledge), Stuart Hoffman (pledge), and Jean Ringhoffer (pledge).

New dramatic club pledges are Polly Hanson and Jane Meadowcroft.

ANN YOUNG

## Gamma Eta—Chartered 1920

Washington State College, Pullman, Washington

October 12 and 13 was the date of the annual Homecoming weekend at Washington State. Thousands of alumni returned to the campus to witness the traditional pajama rally and display contest,



and root for their alma mater at the homecoming game. Right in the midst of the festivities were Gamma Eta Kappas who won second prize in the pajama rally and were acclaimed for their clever display idea.

At formal pledging, October 10, our 13 new pledges exchanged their pledge ribbons for pledge pins.

Marilyn Jackson, Patsy Livingston, and Laurel McLean are new wearers of the key following initiation, September 27.

Last spring Kappa songsters were rewarded for their daily noontime practices by placing high in the Spur Songfest finals which were held during Mothers' Weekend.

#### Personals

New Mortar Boards for this year are Elaine Burgess who also chairmans the rally committee an the YWCA public affairs commission, and Mary Beth Kuhlman, head of the AWS college day committee, and member of the Rules and Student activities committees.

Marge Edwards is the business manager of *The Chinook*, college yearbook, and Arlene Geesey is the assistant business manager of *The Evergreen*, college paper.

YWCA claims Marjorie Houtchens as social chairman and Barbara Crabtree as president of the sophomore council.

Patt Simons heads the AWS orientation committee and is a member of the ASSCW booster committee. Kappa orientation leaders are Carol Duell, Mary Beth Kuhlman, Lorraine Sellereit, Carol Anne Barron, Shirley Garland, Francis Hunter, Patsy Livingston, Bettie Carstens, Barbara Knutson (pledge).

LORRAINE SELLEREIT

### Gamma Mu—Chartered 1924

#### Oregon State College, Corvallis, Oregon

The Kappas dusted off their books a week later than scheduled this fall with the the postponed college starting. Delayed veteran's housing necessitated the deferment. Classes commenced October 4, with a record breaking enrollment of 7,000.

At the famous Pendleton Round-Up held in Pendleton, Oregon, September 11 to 14, Margaret Mackenzie was chosen as one of the four princesses to reign over the four-day festivities.

Ruth Hoffman, chapter president, at the first chapter meeting, told of her trip to Mackinac and

some of the interesting and inspiring experiences while there.

On September 14 the Kappas at Gamma Mu entertained the Dean of Women of the University of British Columbia at a candlelight dinner in the chapter house. Dean M. Dorothy Mawdsley spoke to us for a few moments telling of the University of British Columbia and its growth in the recent years.

The Sophomores of Gamma Mu rallied around after their second week of classes and presented the entertainment for a sophomore class meeting, October 16. They dressed as rustic '49ers, and reenacted the melodramatic times of the Gold Rush Days.

Fourteen new pledges now wind their way to the chapter house on Monday evenings for their pledge meetings. (For list see pledge section.)

#### Personals

Marjorie Sims has received the \$250 undergraduate Kappa scholarship for 1946-47.

Alice Widmer has been elected vice-president of the Oregon State college student branch of American Society of Mechanical Engineers.

Barbara Rauch is the assistant *Beaver* annual manager for the school year 1946-47.

Norene Boyd is a newly chosen member of the Rally Squad for the next two years.

Carolyn Hobson (pledge) has received the feminine lead in this term's major dramatic production, *Dear Ruth*, by Norman Krasna.

JO PRICE

### Gamma Upsilon—Chartered 1929

#### University of British Columbia, Vancouver, Canada

This year the members of Gamma Upsilon chapter are off to a flying start having just completed a very successful rushing session. On October 11 we pledged our 15 new members. (See list in pledge section.) Initiation was held on November 25.

Gamma Upsilon member Sally Panton, who has been serving for the past year in the St. John's Ambulance Corps in England, has recently returned to Vancouver.

Decorations for the annual fall ball have once more been taken over by Casey King. Proceeds will go towards the War Memorial Gymnasium.

By way of welcoming our pledges into the fraternity the actives were hostesses at a barn dance early in November.

MARY LOU GILLIES



### Veterans Problems Keep Red Cross Workers Busy

Mildred Orr Posten (Mrs. Roscoe), B T-West Virginia, is in charge of the Home Service Department of the Red Cross in Palm Beach County, Florida. Her staff of eleven supervisors in addition to volunteers serve a population of 150,000. The work has been increased since the termination of the war by veterans' problems.



# Kappa Province

## Pi Deuteron—Chartered 1880;

R. 1897

### University of California, Berkeley, California

We are proud to say that before the close of last semester everyone in the pledge class made her grades and was initiated on May 4 and the class was rated second on campus, scholastically.

After a wonderful three months vacation Pi Kappas returned with new enthusiasm for the first normal semester in five years. Formal rushing ended very successfully with 16 new pledges who were honored at an open house on October 5.

Kathryn Hutchinson was chosen attendant to queen for the Cal-Wisconsin football rally. Newly elected to campus positions are Marilyn Smith, vice-president of the university student body, and Madeline Holcomb, secretary-treasurer of the sophomore class.

Pi chapter is very lucky in having Marjorie Free, from Kansas University, as graduate counselor this semester.

At our first meeting a very enthusiastic report was given on national convention by our delegate, Marilyn Smith. At our Founders' Day luncheon, in honor of the pledges on October 12, Marilyn gave a report to the chapter and alumnae on the Mackinac Rushing System.

### Personals

Marilyn Smith was elected to Mortar Board and Torch and Shield, which is a senior honor society. Marilyn has a senior appointment on the rally committee and is a member of the California club. Frances Princelau and Joy Petersmeyer are also members of the Cal club.

Nevil Dunn is our candidate for junior prom queen.

Dorothy Beck was elected to Panile, sophomore honorary society, and serves on the rally committee. Also, Dorothy holds important positions on the election board, Blue and Gold, Sophomore Women's Vigilantes, and the Student Faculty Relations committee.

Sophomore Women's Vigilantes claims Madeline Holcomb as chairman. Madeline was also elected to Panile and is active on the YWCA sophomore commission.

NANCY McLAUGHLIN

## Gamma Zeta—Chartered 1920

### University of Arizona, Tucson, Arizona

The fall term opened for Kappas of Gamma Zeta chapter with the welcoming of fifteen new pledges as wearers of the blue and blue. Our open house honoring them was indeed a lively picture of fun and frolic with "Joe College" once again dominating the scene. Equally successful was the open house held after a football game to which the

Thetas and their dates were invited. Also scheduled on the social calendar are exchange dinners with the fraternities.

We are proud to have attained for the fifth consecutive semester the Panhellenic scholarship cup with an average of 2.2591. Ruth Corbett, with a grade average of 1.000 for eighteen units, is wearing the diamond scholarship key for having made the highest average in the house.

Three new wearers of the key were honored by a banquet after their initiation on October 12. New initiates are Jean Downing, Ann Akerman, and Virginia Meritt.

In celebrating of Founders' Day, the active chapter entertained the alumnae at a dessert. A program of songs and readings was presented under the guidance of Mary Kaye Ellington, president of our new pledge class.

### Personals

Madelyn Plant is president of Mortar Board.

Patty Parker is president of FST, junior honorary; and is associate editor of *The Dessert*, the school year book.

Joy Kalt, Ruth Corbett, Mary Cunningham, Kathleen Campbell, and Lee Shellenberg made Spurs, sophomore honorary.

Beverly Webster is president of Orchesis, the dance honorary.

Nancy Kinney (pledge) won first place in diving at the swimming meet.

MARILYN STANLEY

## Gamma Xi—Chartered 1925

### University of California at Los Angeles, Los Angeles, California

Gamma Xi successfully started off the fall semester by pledging 17 girls, spurred on by chairman, Emma Jean Van Dyke. On October 26 we proudly welcomed into our midst six initiates: Corinne Gaupel, Maya Navall, Patsy Ream, Jean Richon, Pat Stanton, and Nancy Young.

Activities at UCLA are booming this year, and so are the Kappas. Lynn Jackson was elected to the junior honorary, Key and Scroll, is vice-president of the YWCA, and a member of the Religious Conference Board. Margot Stratton was guest managing editor of the August college issue of *Mademoiselle*, and recently appointed by the student council as editor of *Scop*, campus literary magazine. Mary Jo Johansen's activities are Spurs, sophomore honorary, organization control board member, and chairmanship of the sophomore float committee. Jean Coffman is secretary of the sophomore class and chairman of the Red Cross fund drive. We have 14 girls on the sophomore, junior, and senior class councils.

Homecoming Week was October 7-12, and we were very proud to have Toni Doyle, F Z-Arizona,



queen, and Alice Shultee, junior attendant. We were very pleased to receive an honorable mention award for our float. Emma Jean Van Dyke was chairman of the coed auxiliary hostess committee for homecoming, composed of outstanding women

on campus, of which there were four Kappas.

We are looking forward to a wonderful year, under the leadership of Barbara Toney. UCLA is growing up, and it is fun to be a part of it.

JEAN COFFMAN

## Lambda Province

### Beta Upsilon—Chartered 1906

West Virginia University, Morgantown,  
West Virginia

Soon after the excitement of rushing and pledging, standards announced its four point program which includes a cultural program, sections on Panhellenic and inter-sorority relations, and an efficiency program. The program is very well planned and detailed and gives us high ideals to live up to.

On October 4 initiation was held for Mary Ann Rogers, Mary Ellen Leahy, Roseanne Shuttleworth, and Lucille Vernon.

We celebrated Founders' Day, October 13, by wearing the blue and blue ribbons and having a buffet dinner at the house attended by actives, pledges, and alumnae.

October 26 was a particularly exciting day for us because Helen Price was elected Homecoming queen. She was crowned at an impressive ceremony at the football game by the new university president Dr. Irwin Stewart. Many alums were our guests and after the game we held open house.

NANCY JARVIS

### Gamma Kappa—Chartered 1923

College of William and Mary, Williamsburg,  
Virginia

First things first! The Kappas of Gamma Kappa chapter have a new piano which arrived in the middle of rushing. It was quite a thrill to be able to hear the entire melody of our Kappa tunes for the first time. We used our "Garden of Blue" party for preferentials, and now that rushing is over we are happy to welcome 11 new pledges into our chapter.

Several of our Kappas won prominent positions on campus in the elections of last spring. Pat Jones is now president of Student Government and also a member of Mortar Board, and Helen Thomson is secretary of the Judicial committee. Jacquie Freer, Helen Thomson, and Jean Canoles are representatives on student assembly. Jean Canoles is also the sophomore representative to the Judicial committee.

Kay Ratzburg was initiated October 10, and on Founders' Day we had a banquet for the alumnae.

For the first time since the beginning of the war, William and Mary has returned to normal. It is with a heartfelt of hope and happiness that Gamma Kappa chapter faces this 1946-1947 season.

BETTY DEVOL

### Gamma Pi—Chartered 1927

University of Alabama, Tuscaloosa, Alabama

Twenty-one girls were pledged at the conclusion of rush week on October 19, 1946 (see list in pledge section).

Gamma Pi chapter won the annual Sigma Chi derby held here at the University of Alabama. We were also very proud to have a sister, Mary Louella Foley, chosen as the Sweetheart of Sigma Chi.

### Gamma Chi—Chartered 1929

George Washington University,  
Washington, D.C.

The Gamma Chis at George Washington University finished the year with a bang! In the beauty department Sue Burgess was chosen May Queen by the soldiers at Walter Reed Hospital. We were also proud of Jean Kerr, who was picked as the Cherry Tree Beauty Queen by Earl Carroll, and Lorraine Seegrist, who was the Sweetheart of Theta Delta Chi. Presenting "All the Things You Are" and an original Kappa medley, we just missed first place in the annual sing contest by .5 of a point.

Immediately after finals the Kappas sought refuge in Ocean City, Maryland, for two weeks of rest and fun. During the summer session a contest was held to select "Lena the Hyena" and a Kappa, Maryanna Dotson, received this honor, while on the more serious side Helen McConnell was presented as "Sweetheart of Pi Kappa Alpha." Summer rushing was carried off successfully with several teas and two parties entitled "Kappa Garden of Blue" and "Kappa Kabaret."

Upon returning to school we discovered a record enrollment with the resulting crowds and shortages which go with it. The one thing at George Washington which is unique from other colleges is the sign outside Draper Hall for Veterans which reads in small print "George would have slept here." The return of football to George Washington was greeted with much enthusiasm especially since the first two games ended in victory.

Five pledges initiated on September 25, include Glorya Klapp, Margaret Lanigan, Maria V. Latch, Joan Rice, and Shirley Smith. Later a buffet supper was given in their honor. After a successful rush week we were very proud of our 25 new pledges. On October 10, an impressive formal pledging was held in the lovely home of one of



our transfers, Ann Coe,  $\Gamma \Psi$ -Maryland. A tea was given on October 11, by the Kappas to welcome the Thetas who have just established a new chapter on this campus.

#### Personals

Alma Jean Tolan was elected to Mortar Board. Our president, Margaret Pritchard, was elected to  $\Pi \Gamma M$ , social science honorary, and Dorothy Bucklew received a scholarship in political science.

Elected to Tassles, sophomore honorary, were Beverle Berry, Anne Cuno, and Margaret Newcomb.

Mary Doolittle was chosen the outstanding senior member by the alumnae.

Three Kappas, Shirley Smith, Lorraine Seegrist, and Maryanna Dotson are members of the cheering squad.

Barbara Hanby and Camilla Goldsborough are business manager and advertising manager, respectively, of *The Cherry Tree*, campus annual.

Other positions which Kappas have on campus are those received by Shirley Smith, who is on the senior staff of *The Hatchet*, our newspaper, Lorraine Seegrist, as co-director of *The Buff and Blue*, Roberta Lush, as activities director of the student council, and Barbara Hanby, who was elected to  $\Pi \Delta E$ , journalism honorary.

SHIRLEY NORTON

### Gamma Psi—Chartered 1929

#### University of Maryland, College Park, Maryland

In typical blue and blue tradition Gamma Psi began the new semester with a well-rounded week of rushing. Our open house tea on September 15, was a beginning which led, after a week of parties, to a very successful preference tea on September 22. Although the number of girls registered for rushing this year was smaller than usual because of the large enrollment of veterans, the girls offered an excellent group of eligible material.

On September 24, after a chapter dinner, we pledged 16 potential Kappas. It was a glorious climax to a fast and furious rushing season.

This year Kappa Alpha Theta has joined the Greeks here at Maryland and Gamma Psi was glad for the opportunity to be the first to welcome them at an after-dinner coffee.

Already preparations are being made for homecoming and we are discussing ideas for floats and house decorations; but with all the activity of rushing, classes, and preparation for things to come

we have had the first of a series of before-game Kappa Coke Parties to help the new students and veterans get acquainted with the Kappas.

Founders' Day was celebrated on October 12 at the Washington Club and representatives from Gamma Psi and George Washington University's Gamma Chi attended.

Gamma Psi is looking forward to a year both scholastically and socially successful and is working hard to make 1946-47 a "Kappa Year."

#### Personals

Carolyn Moody, last year's president, and graduate of June, 1946 was asked to share the honor of becoming a member of  $\Phi K \Phi$ , senior honorary fraternity.

Genie Simmons, our president, has been elected president of Mortar Board and vice-president of  $O N$ , home economics honorary.

Betty Gatch was elected women's editor of the *Old Line*.

Virginia Rustin and Mary Pat Smith have been elected president and vice-president respectively of  $A \Delta \Delta$ , freshman honorary.

Dee Speed is president of  $\Pi \Delta E$ , journalism honorary.

Jackie Morley and Betty Jean Swain were chosen as junior varsity members of Maryland's Cheerleading squad.

### Delta Beta—Chartered 1930

#### Duke University, Durham, North Carolina

The Kappas at Duke returned this fall to a beautiful new chapter room which was redecorated during the summer.

Rushing is in full swing; we have given our traditional Vogue party, and our Harem, and Blue and Blue parties are soon to come.

Kappa is well represented on campus this year with many Delta Betas leading the field.

Betty Stallings, Marjorie Frey, and Kay Hollmeyer are freshman advisers.

We are proud to have Margaret Wiley, Marion Van Trine, Margaret Colvin, and Joan Dibble (pledge) as members of social standards committee.

Two of Duke's four cheerleaders are Kappas: Dorothy Gentner and Nancy Olson.

Sara Ann Barber is the vice-president of the Women's Student Government association.

We are glad to have Jeanette Stathers, an old Delta Beta, back with us this year.

CHEERY CLARKE



### Former Council Member Joins West Virginia Faculty

Harriet L. French,  $B T$ , former director of chapter organization, became a member of the Law Department at the University of West Virginia, this fall. Miss French practiced law in Bluefield, West Virginia, before joining the Spars. During the war she was stationed in New York City and Katchekan, Alaska. To many members Harriet will be remembered as the expert on Constitutional revisions, having served since the 1940 Convention at Sun Valley on the committee intrusted with this important document.



# Mu Province

## Beta Omicron—Chartered 1904

H. Sophie Newcomb College,  
New Orleans, Louisiana

This year holds a promise of great accomplishments, judging by the excellent leadership material that we have in Beta Omicron chapter here at Sophie Newcomb.

Felice Maurer, our president, holds a great many offices. She is president of the Newcomb student body, secretary of the student council at Tulane, and was a delegate and vice-president of the Southern Inter-collegiate association of Student Government convention, held in North Carolina. At this meeting, at which Catherine Dicks was also present, New Orleans was chosen as the locale of the next convention to be held in the Spring. Felice was also chosen to model in the style show for war famine relief. She is on the Tulane Board of Publications and was King and Co-Director of the Newcomb May Day pageant.

Pat Land, our treasurer, has gone to Mississippi State to found a new chapter of Kappa Kappa Gamma. We all miss her very much, and are proud of the job she is doing.

### Personals

Betty Browne is president of Canterbury club, member of orientation executive committee, treasurer of Junior class.

A  $\Sigma$   $\Sigma$ , equivalent of Mortar Board, has three new members: Irene Buchanan, Felice Maurer, Rosalie Ambler.

MIMI BARRINGTON DE WELLS

## Beta Chi—Chartered 1910

University of Kentucky, Lexington, Kentucky

Rush week for the Kentucky Kappas was rather hectic this year since we had to do our rushing in private homes, but, thanks to the hospitality of the Lexington mothers and the capability of our rush chairman, Lyde Gooding, it was a huge success. Our first two parties were general teas. The next night we had a Kappa Kanteen. Then we held a "typical night with the Kappas" party and presented a skit with some of the more hilarious moments spent in a sorority house. On preference night we had a "Mademoiselle" party. The house was decorated with large fashion posters and a style show was held. When the guests arrived, they were given imitation *Mademoiselle* magazines with their own pictures on the covers. Inside the magazine was a poem describing the terrors of a freshman going through rush week and of her ultimate happiness as the "Mademoiselle" goes Kappa.

We have 23 wonderful new pledges of whom we are very proud. Formal pledging was held on September 28, after which a buffet supper was

given at the home of Mrs. James Park in honor of the pledges. They were presented with gardenia corsages.

The spirit of neighborliness pervaded the campus, or at least a small section of it last week, when the Kappa Alpha Thetas generously offered the temporarily scattered Kappas the use of the Theta house so that we could give an open house. The open house was held on October 18 for all fraternity men on campus and a grand time was had by all.

### Personals

Ewing Brown has again become active with Beta Chi since receiving an honorable discharge from the WAVES.

MADGE JOHNS

## Gamma Pi—Chartered 1927

University of Alabama, Tuscaloosa, Alabama

Rush week was delayed until October 12 this year. Several Sunday afternoon teas were held prior to rush week at which the rushees were accompanied to the various houses by members of Panhellenic.

This year we planned a series of parties for afternoon and night including a Plantation party, a Kappa heaven party, and a hunt breakfast.

MARGARET McMILLAN

## Delta Epsilon—Chartered 1932

Rollins College, Winter Park, Florida

This college year has brought many changes within our chapter. Edith White, standards chairman, has taken over the duties of president in the absence of Barbara Stanley, who was not able to return to college this term.

Due to deferred rushing the sororities started off the year with a Panhellenic coffee and a series of alphabet teas.

We are all very proud of Alice O'Neal who won the Indiana State championship in golf.

Last spring Bessie Lanier was elected May queen by popular vote. It is the first time the college has chosen a May queen and king in several years, and we are very thrilled over Bessie being elected.

We won the intramural dramatic cup last spring for the third time. It is now in our permanent possession. Our skit was a farce on a ladies' health farm.

Delta Epsilon chapter placed third in the sport intramurals last year.

Molly Rugg is now in Cleveland taking a one year course in hospital personnel administration.

Charlotte Smith has taken over her father's real estate business in Winter Park.

Jane Warren Wade is teaching school in Williamsburg, Virginia.



Gail DeForest Harris sailed to Germany to join her husband this summer.

MARY CLAPAROLS  
PAT GERMAN

### Delta Iota—Chartered 1935

Louisiana State University, Baton Rouge,  
Louisiana

Delta Iota welcomed seven new members October 11 and 12; Lucy Brandon, Jennie Conrad, Alice Heard, Theo Adele Kramer, Jeanne Stamper, Gail Stewart, and Mary Love Thomas. Our Founders' Day banquet was held on October 16 at James's Steak House banquet room. We were honored with the presence of our province president, Dorothy Gamble Favrot (Mrs. Richmond), B O-Newcomb, who served as toast-mistress and Dr. Joan Miller spoke on the founding of Delta Iota.

#### Personals

Marie Louise Grace and Theo Adele Kramer are members of Delta Gamma Delta, intersorority.

Lynn Latham, Marie Louise Grace, and Gretchen Thistlethwaite are newly elected members of Purple Jackets.

Caroline O'Brien, Delta Iota president, is a member of Mortar Board.

Barbara Keller, organization manager of the *Gumbo* yearbook, has been chosen for the Senior women's honor court.

Martha Norma Curtis is a new initiate to A Δ Δ, Freshman women's scholastic honorary.

Emily Fredericks belongs to Δ K Ψ, honorary band fraternity.

Leolene Langford has not only been elected president of the YWCA, but has also won the Juliet Lowe award of the Girl Scout's entitling her to a trip to England and Switzerland for conferences during the summer of 1946. She was elected secretary of the Associated Women's Students.

GRETCHEN THISTLETHWAITE

### Delta Kappa—Chartered 1938

University of Miami, Coral Gables, Florida

Gum boots and machetes would be appropriate wear for Delta Kappa girls at the University of Miami. It is pretty rugged going on the new campus as students crowd their way across foot-

paths to their army-barracks classrooms. Especially when it rains. The first of the modern concrete buildings will be ready for classes by Christmas, and it is hoped that plans for fraternity houses may materialize soon after.

Miami alums have worked at a terrific pace that the Kappa suite in the women's dormitory might be completely redecorated for rushing.

Actives and alumnae who attended the Founders' Day banquet at Victor's were entertained with a hilarious skit depicting the typical Kappa chapter, Cellar Gang and all.

Rush luncheons and supper parties were more important than ever this summer, since transfers and marriages of the popular KKG's have reduced Delta Kappa to 18 members.

Formal pledging took place on October 26.

#### Personals

Mary Jane Westerdahl reigned as queen over the annual Royal Poinciana Festival in June. Among her attendants were Betty Bacco, Paula Brand, Lareeta Cater, Helen King, Cornelia Jones, Roberta McCahill, Geraldine Rasmussen, Peggy Sargent, and Ruth Westerdahl. The festival is an eight-day tribute to Florida's tree with the flame-colored blossoms.

Mary Flynn, who has maintained a 2.86 average, has been presented with Delta Kappa's historic opal scholarship key at the Founders' Day banquet. This key, dating back to the 1880's, originally belonged to Grace Meeker. Mary also received the undergraduate scholarship from national on the basis of scholarship and activities.

Joy Moseley was chosen business manager for the yearbook.

Rosalie Hill, 1946 Sweetheart of Sigma Chi, was crowned queen of the Chi Omega carnival in April. Rosalie also feted the Sigs and the Kappas at an informal party.

Roberta McCahill is treasurer of the student body, vice-president of the women's residence hall, and chairman of public affairs for the YWCA.

The Kappa Sigma sang their Sweetheart song to Rita Meersman at their annual Black and White formal. Rita was pictured in the beauty section of the yearbook for her "natural beauty and quality of charm."

Betty Ezell, B X-Kentucky affiliated with Delta Kappa on October 7.

ROSALIE M. HILL

### Quetzal Country (Continued from page 346)

one of the most outstanding buildings in the world.

One of the greatest thrills we have had since we have been here occurred when we attended our first Presidential Ball. Mother, Dad, Daphne, and I all went. It was held in the National Palace and we and about 2,000 others were served champagne and later a supper.

Two orchestras played constantly and gold-trimmed uniforms and glamorous gowns twirled in time to their music.

Guatemala is a wonderful country and one which no one should miss visiting sometime during his lifetime. You will like "Quetzal Country"; and if you are at all like our family, once you see it you will never want to leave.



# ALUMNAE NEWS AROUND THE GLOBE

## How Denver Won the McNaboe Award

Poem for skit on "How We Won the McNaboe Award"

Relax now, my friends, and we'll show by our Art  
How Denver alumnæ just upset the cart  
At Convention this summer, and brought home the  
prize  
Which we point to with pride, as you well can  
surmise.

To begin with our officers, duly elected,  
Tore into their jobs with more vim than expected.  
Committees and chairmen soon followed their lead,  
The workers went forward with haste and great  
speed.

**DENVER KAPPAS CELEBRATING FOUNDERS' DAY with the Almira J. McNaboe Award. From left to right: Kathryn Lingenfelter Thompson (Mrs. Morley), B M, Hostess Chairman for the banquet; Alice Pate Toothaker (Mrs. Edwin), B M, Corresponding Secretary; Bonnie Daynes Adams (Mrs. John Q., Jr.), Δ H, President of the Alumnæ; Helen McCreery, Δ Z, Kappa of the Year; and Elizabeth Martin Cox (Mrs. Harold Hugh), B M, Past President.**





The membership chairman in quiet, tactful way,  
Pulled in the new members by night and by day,  
With friendly persuasion the girls joined in flocks,  
And thus we were launched and steered clear of  
the rocks.

The collection of dues reared its dark, ugly head,  
"Of course we must get them," so everyone said,  
All the girls paid in a most cheerful manner,  
Making the year what is known as a banner.

The organization soon took on a shape  
That was only made possible by snipping red tape,  
The files and the records were neat as a pin,  
They held all the dope on your kith and your kin.

Each month we held meetings in houses so spacious,  
With hostesses charming, lovely and gracious,  
In formal attire, we attended en mass  
And partook of chicken and ham under glass.

Activities flourished, our muscles were sore  
Trying to help Wacs and Waves win the war;  
A center established, with service supreme,  
And sisterhood present to sew a fine seam.

Layettes were then needed by babes newly born  
In all the far countries which by war were torn,  
So we sewed and we stitched little garments galore,  
They were stacked all around from the roof to  
the floor.

The Needlework Guild we would not neglect,  
Tho the material needed was hard to select,  
But despite the dire need of a bolt of fine goods,  
The garments required soon emerged from the  
woods.

Our status was tops in the Denver Panhell  
With a Kappa presiding, no bick'ring to quell;  
The meetings proceeded with the greatest of ease  
Why, 'twas just like the man on the flying trapeze.

Our organization resembled a hive,  
That day we sold rummage on Santa Fe Drive,  
The customers swarmed all over the store,  
Bought all our merchandise, then asked for more.

Fraternity ed, a superlative feature,  
Highlighted the year with a very fine teacher,  
We learned many things that we knew not before,  
And when we had finished we sure knew the score.

O Vigilant Kappas! Ye deserve but the best!  
You waded right in with vim, vigor and zest,  
You gave up your pleasures, you gave of your time,  
(I'm having an awful job making this rhyme).

But the coveted prize at Convention we won  
And that, after all, when it's all said and done  
Is proof of your excellence—we're all in accord  
In feeling quite proud of the alumnae award.

It wouldn't be proper to wind up a sonnet  
Without taking time to doff our plumed bonnet  
To officers, chairmen, committees and such  
And to members whose diligence accomplished so  
much.

### Y.W.C.A. Leader

Woman's place and responsibility as a citizen of the community, the nation and the world was the theme of the Y.W.C.A. Leadership Institute held in Syracuse September 24-27, as reported by Miss Carolyn E. Allen, H-Wisconsin, Executive Director of the Syracuse Y.W.C.A.

Attended by representatives from the 1940 community and 134 student associations of the eastern region of the organization, the Institute was one of 16 being held this fall in the U.S. Problems of health, food, housing, unemployment, labor and race relations in communities and the nation, as well as international issues, were discussed in forums during the 4-day session.

The Leadership Institute, designed to train leaders of the Y.W.C.A. to carry forward the work of the Association, focused attention first on local communities to show how workers of the organization could increase their skill in local leadership. Pointing out the "community problems are social problems rising from the relations of human beings," Miss Allen said, "We begin by starting at home. The problems of local communities are problems of the nation and the world. Industrial disputes, strikes, infringements of civil liberties, problems of food, housing, health are touching us all and it is our responsibility to do what we can to help solve them."

In the United States today there are 1406 units of the Y.W.C.A.

### London, England, Alumnae Association

Tudor Court Hotel,  
60, Cromwell Road,  
London S.W. 7  
October 17, 1946.

Kappa Kappa Gamma Central Office,  
603 Ohio State Savings Building,  
Columbus 15, Ohio.

Dear Miss Pierce,

The London alumnae association of Kappa Kappa Gamma has at last got started after six years of war, and is really beginning to be an active group again.

We were as surprised as we were delighted that there are still so many Kappa alumnae members here in England.

So far we have only had a few luncheon meetings in London and have hardly had an opportunity of getting started on programmes and the kind of activities that we would like to arrange. This is partly due to the difficulty of finding a



suitable meeting place as most Kappas live on the outskirts of London or right in the country (and have children to look after). It was hoped that we would be able to hold several meetings at some of the members' homes, but food rationing makes this almost impossible.

However we are anxious to really get going with our programmes and are electing various committees to get each member to take a personal and active interest in our group.

We do feel that we have at least taken an initial step by contacting almost all Kappa members resident in England and finding out their whereabouts and activities during and since the war. We have all found it so interesting at our meetings

to see old friends again and to renew old acquaintances.

We hope to be able to send you a fuller and more interesting news letter next year and we would certainly enjoy hearing about our Kappa sisters in the States and Canada. We must confess that much of the time at our first meetings was spent in recalling old stories of happy times in our Kappa chapters in America.

The London Kappa alumnæ would like to send their best wishes for a happy New Year, when we all hope that what we, in our fraternities, strive to accomplish in a very small way may help in promoting a better fraternity of Nations.

LUSAN J. LOVELY, *Secretary*

## Alpha Province

### Boston—1895

Our fall season started off with a picnic at Lena Pool's home in Rockport. Although the weather was a trifle on the cool side, we roamed around Rockport and had a wonderful time visiting with Lena in her lovely home.

On October 13 we joined with the Boston Intercollegiate group and the active chapter in celebrating Founders' Day. Sally Millar MacMahon (Mrs. James), B N-Ohio State, Alpha province president, and Virginia Parker Blanchard (Mrs. Paul), Φ-Boston, Alpha province vice-president, poured at the tea.

In November we had an illustrated lecture on Norway by Mr. Ingolf Bochmann who has just returned from that country. Inasmuch as the money received from tickets to this lecture will go towards the purchase of material and items for the Nora Waln layettes, we think we were most fortunate in obtaining Mr. Bochmann's services.

#### Personals

Phi alumnæ were very much pleased that our own Virginia Parker Blanchard (Mrs. Paul K.) was selected as Alpha province vice-president. Although Jinny is living in Nashua, New Hampshire since her recent marriage, we often see her at our meetings.

Bea Woodman has been appointed by grand council as chairman of the Dorothy Canfield Fisher committee for French relief.

ELLEN D. MATHEWS

### Boston Intercollegiate—1924

Boston Intercollegiate opened its fall season October 8 with a luncheon meeting at the home of Mildred Foss Thompson (Mrs. William H.), B Γ-Wooster. We are following the custom devised during the war years, of bringing sandwiches and cookies, with coffee and relishes supplied by a committee of hostesses.

The program was made up of informal reports from our representatives at the national convention in July at Mackinac. We were fortunate in having seven of our members there, of whom six have been presidents of Boston Intercollegiate—Beatrice Woodman, Irene Neal Railsback, Edith Reese Crabtree, Sally Millar McMahon, Katherine Bailey Hoyt and Lucy Barrow Kelly—with Daisy Davenport Temby as the seventh. We heard about convention from various viewpoints and different emphases in the accounts given by all the girls, climaxed by a fine report from our president and convention delegate, Lucy Kelly.

New members who were introduced were Eleanor Van Horne (Mrs. William R.), T-Northwestern, Alice Kimball Schutter (Mrs. Todd), T-Northwestern, June Pelham (Mrs. E. Harding), Ψ-Cornell, Rita Garfield Austin (Mrs. Frank), B T-Syracuse, Lyndell Tickett Fletcher (Mrs. Robert), Γ K-William and Mary, and Katherine Currey Perry (Mrs. Robert T.), Θ-Missouri.

On Sunday, October 13, Boston Intercollegiate joined with the Boston alumnæ association in celebrating Founders' Day at a tea given at Panhellenic house in Boston.

Hazel Hotchkiss Wightman, captain of the women's tennis team which went to England to defend the Wightman cup, was present. A more adequate account than an alumnæ letter permits, will appear in a forthcoming issue of THE KEY, telling you of the trip of this group of American ambassadors of good-will. Mrs. Wightman, II-California, is a loyal member of Boston Intercollegiate which is proud of her achievement and international renown.

Dr. Erwin N. Griswold, husband of Harriet Ford Griswold, B H-Stanford, is the newly appointed Dean of Harvard Law School.

Hazel Funk Holmes, E-Illinois Wesleyan, has just flown to Paris to join her husband, Dr. Henry W. Holmes, Dean of Harvard Graduate School, who is there completing a book he is writing for U.N.O.



Barbara Lynch Cunningham (Mrs. W. Jack) has moved to New Haven, Connecticut where her husband is teaching graduate courses in Physics at Yale.

MARGARET K. NICHOLS

### Buffalo—1928

A report on convention by delegate Catherine Schultz (Mrs. W. J.) dramatically supplemented by honored guest Nora Waln, provided the program at a tea, September 21 at the home of Jean Jeffe (Mrs. Francis M.).

Our treasury has hit a new low since shipping 15 layettes to Norway. Our quota balance of 20 layettes has required a thorough reorganization of budgeting and money-raising methods.

October 18 will see a drawing for a woolen blanket at the home of Edna Gartner (Mrs. Albert A.). We hope to earn enough in this way to complete our layette quota. A warm welcome to all new Kappas in our area and hobby night will be the features of the program.

Nora Waln will be the guest speaker at the Panhellenic luncheon October 22. We predict a unanimous Kappa attendance. Our association is exceptionally fortunate in having her as a member this year. She will live in Buffalo at her brother's home until she finishes her current book. We all look forward to the stimulation her presence will provide our meetings.

Jean Jeffe (Mrs. Francis M.) and Catherine Schultz (Mrs. W. J.) have been appointed co-chairmen of the Nora Waln layette project for this year.

#### *Personals*

Frances Dowdy Simon (Mrs. Walter O.) is convalescing following surgery at her mother's home, 5237 Chester avenue, Philadelphia, Pennsylvania. We hope for her early return to Buffalo.

Lois Bucknam Shields (Mrs. Charles) was happy when her husband returned from the Army, pleased when he was appointed Buffalo's Commissioner of Public Health.

As State Teachers College commemorated its 75th anniversary in October, Catherine Reed observed her 21st year as dean of women there.

Elizabeth Trundle Thorington (Mrs. William A.) is the new headmistress of Elmwood-Franklin school.

We are pleased to have Josephine Sturtevant (Mrs. H. R.) return to Buffalo after several years' absence.

MARJORIE L. ABBEY

### Capitol District—1942

We are still feeling pretty proud over our huge success in sponsoring the talk given by Nora Waln last January. With only 20 of us to swing it, we managed to send \$100 to the Nora Waln fund and \$50 to the Virginia Gildersleeve fund. So many people came to the lecture that we finally had to

turn them away at the door. Preceding her talk we had a dinner for Nora at the University Club, where we had a chance to get to know her, and we think she's wonderful.

Our last meeting before the summer was a "come with your husband" affair at the home of Betty Mett Hickox. We hadn't tried it before, but may we now offer it to all you other Kappa alums as an idea guaranteed to be an elegant evening. It was the last word in informality, with bridge going on in one corner, ping pong downstairs, and lots of singing. "Let's have more of these meetings" was the unanimous decision of the evening!

To celebrate Founders' Day we held a supper meeting at Alice Pirnie's home. The six newest members had charge of the feature attraction. By candle light Ann Crowthers Harvey read The Kappa Legend, with Janet Flume, Marion Kibbe, Marilyn Wheeler, Peggy King, and Patricia Kane MacFadden joining in singing KKG songs.

So we've started our year in fine style, with lots of new members and a wealth of enthusiasm from everyone.

PATRICIA KANE MACFADDEN

### Montreal—1936

The Montreal alumnae association has begun its activities for the season and at the date of writing one dinner meeting has been held. Material is going to be brought for the Nora Waln layettes, and a money raising scheme is to be worked out to help finance the undertaking.

Elsbeth Russel Burnett (Mrs. G.), who ferried all kinds of planes from factory to airfield in England during the war, has returned to Canada, and is at present at home in Matane, Quebec. Elsbeth could not fly the biggest planes only because she was too small, being about five feet one inch tall.

Joan Aiken, who came originally from Bermuda, has been over in Europe with UNNRA for the past few years. She prepared herself for this work by taking a course in Social Service after getting her degree in Arts.

May Barnes Blair (Mrs. W. S.) is back from England with her twins. She was working with the Y.W.C.A. while on the other side. Mary is, at the present moment, assistant director of The Youth Centre, one of the projects of the Montreal Junior League.

Mary Dawson and Elizabeth Gordon, after having been out in the world for three years have returned to the halls of learning. Mary is taking physiotherapy and Elizabeth is in the library school.

MARION LEWIS

### Rhode Island—1946

On March 28 a group of 18 Kappas met at the Providence Plantations club and decided to organize an alumnae association. Helen Vincent Sedwick (Mrs. Harry), the assistant alumni adviser from Delaware, advised as to procedure; and at the next meeting, held May 31 at the home of



Isabelle Baer Famiglietti (Mrs. Edward) in Providence, officers were installed by Louise Hodell Butters (Mrs. Gilbert), who came from Syracuse to start us off officially as a member of Alpha province.

On June 14 a meeting was held at the home of Ruth Wheaton Evans (Mrs. Charles), in Barrington, Rhode Island. Everyone brought baby clothes for the Nora Waln layette—and box lunches.

The first meeting of the club year was a luncheon at the home of Merah Shrum Pratt (Mrs. Oliver), October 11. Five Kappas from Boston came down to tell about the convention this summer.

Our next meeting was an evening one, November 8, at the home of Elizabeth Merriam Austin (Mrs. Fred P.). We hope that by varying our meeting times we will see more new members during the year.

JEAN ARMITAGE TINGLEY

## Rochester—1917

On August 14 Martha Alexander Barbee (Mrs. Paul A.) entertained Rochester Kappas at a farewell party for Ruth Clemens Needham (Mrs. Phil E.) who, with her husband and three children, has moved to Des Moines. She was a great worker for our chapter, and we all miss her a great deal. It was due to Ruth's efforts that we rated high in the number of our magazine subscriptions. Harriett Clark Connors (Mrs. Richard H.) has accepted the post of magazine chairman.

The first regular meeting of the year was held at the home of Dorothy Abbot Nicely (Mrs. Harold E.), H-Wisconsin, who was assisted by Virginia DeBolt Judd, Fay Loucks Hargrave and Eleanor Parsons Gleason. Under the apple trees in the Nicely's beautiful garden the picnic supper tasted especially good. We were fortunate to have Dr. Harold C. Hodge, Professor of Pharmacology and Toxicology at the University of Rochester, and husband of Katherine Talbot, B II-Washington, tell us of his experiences at the first atomic bomb test at Bikini. His clear account answered many of the questions which had been in our minds, and the long question period which followed his talk was indicative of the interest in the discussion.

Dr. Gerhard Dessauer, professor of Physics at the University of Rochester, and husband of Marjorie Roberts, B T-Syracuse, was unable to be present to relate his experience at the second, or underwater, bomb test. The Dessauers are going to move to Schenectady in November, where Dr. Dessauer will do research for General Electric.

Saturday, October 5, Dr. and Mrs. W. G. DePew (Eloise Green) B T-Syracuse, invited the Kappa families to their summer home at Vine Valley on Canandaigua Lake. Everyone who went speaks of the wonderful hospitality of the DePew's, and the great pleasure in again meeting May Irwin Montague (Mrs. Harrison P.), an active member of the Rochester association several years ago.

Ellen Medden McCann (Mrs. Sydney W.), Ψ-Cornell, our ways and means chairman, scheduled

a rummage sale for Tuesday, November 5. We have found such a sale to be the quickest way to raise money for our organization philanthropies. A day a month is planned for sewing for Norwegian babies at Elizabeth Ling Reamer's. Last spring two Norwegian women joined us in packing layettes, and we hope that one of them, a Norwegian nurse studying at Strong Memorial Hospital, will write to us from Norway, when she returns home this month. She will tell us of needy families and we hope to assist them. Mrs. Reamer is so unselfish of her time and energy that she inspires us all. We will surely make several more layettes for Nora Waln.

## Personals

Ruth Ling Runk (Mrs. W. H.), Γ P-Allegheny, spent a few weeks with her sister Elizabeth Ling Reamer, while en route from Denmark to her home in a suburb of Montevideo, Uruguay. She has lived in eastern Europe several years.

Joan Benton, B B<sup>4</sup>-St. Lawrence, is in the medical department of Eastman Kodak.

Frances Dappeus Gallinger (Mrs. K. Darby), Ψ-Cornell, is back in Rochester after an absence of 6 years.

We are happy to welcome these new members: Jean Brady Gordon (Mrs. George), B B<sup>4</sup>-St. Lawrence, Marie Coon Frempter (Mrs. George R), B T-Syracuse, Dorraine Bradley Leake (Mrs. James), Δ M-Connecticut, Mary Lawrence Sill (Mrs. James P.), Θ-Missouri, Jean Dornbier Dilley (Mrs. Neil E.), PΔ-Ohio Wesleyan, Maxine Sharpe Chesbro (Mrs. George W.), B T-Syracuse, Louise Burke Morgan (Mrs. Theodore), B B<sup>4</sup>-St. Lawrence, Mary Egner Adrian (Mrs. Wm. Jr.), B T-Syracuse, Virginia Bruce Cary (Mrs. D. S.), K-Hillsdale, Elizabeth Jenike Gocker (Mrs. J. P.), B PΔ-Cincinnati, Margaret Fox Rardin (Mrs. R. B.), II-California, and Beatrice Mills Spence (Mrs. Byron), Γ Δ-Middlebury.

MAXINE BAKER DAVISON

## St. Lawrence—1920

St. Lawrence University opened in October with over 1000 students including many returned veterans and their wives. Temporary housing units and barracks have been built for them and for new instructors.

## Personals

Betty Black Fountain (Mrs. Thomas), is an instructor in the English department.

Alice Poste Gunnison (Mrs. Gage), is head resident in Florence Lee, a freshman residence.

Joan Benton has a position as resident nurse at the Eastman Kodak Company in Rochester.

Margaret Manley, who received a B.S. in Journalism from Columbia University last June, has taken a position in Philadelphia, Pa., with the Parish and Church School Board of the United Lutheran Church.

The class of K. K. G. '03, held a one-hundred



per cent reunion when Irma Hale Pfund (Mrs. Carl F.), and Melva Perrin Ross (Mrs. E. A.), visited Alice Poste Gunnison last summer.

Other Kappa visitors in Canton were Jessie Wells Cole (Mrs. Herbert) and Evelyn Wells Finch (Mrs. Edwin W.), Mildred Lalone Roop (Mrs. Thomas), Mary Ellsworth Manning (Mrs. Ellis), and Adelaide Poste.

### Syracuse—1986

We opened our year September 17 with a supper meeting at the home of Clara Steinbicker. A goodly percent of our total membership of 147 were present when Elizabeth Dougherty Dilworth (Mrs. David) gave her unusually fine report of convention.

Betty had been elected president for this year but while she was at convention she received the news that her husband was seriously injured in an accident while swimming. She had to cut short her stay at convention and subsequently resign as president. Her convention friends will rejoice with us that Mr. Dilworth has made very satisfactory recovery. Frances Cross Tucker (Mrs. Glenn P.), was appointed president and is leading the association energetically.

Plans for the year were made, with the immediate objective being to complete our quota of layettes for Norwegian babies. Helen Dick Kelso (Mrs. Howard) and Dorothy Mackrell Hamel (Mrs. John H.), are co-chairmen of this extensive work. Names of girls for pledge recommendations were read and discussed, as rushing started October 4.

One of the pleasantest parties we have had occurred on October 3. The actives entertained about 25 of us at the chapter house for dessert and coffee. It was a very happy way for the actives and alumnae to get better acquainted. This is the first of a series of such coffee hours.

We celebrated Founders' Day at our regular supper meeting October 8 at the home of Louise Hodell Butters (Mrs. Gilbert M.). As the program progressed we became more than ever pepped up about sororities in general and Kappa in particular. After the ritual and the business meeting Florence Bray Fudge (Mrs. Russell G.), lead the program on fraternity education. "Katerina Kaiserina" (Patricia Marshall) led a "learned" quiz program, asking questions about Kappa history and statistics. Members even knew some of the answers! Then

followed a more serious discussion of the pros and cons of sorority life. This was so popular that we voted to continue it at the next meeting. Knitting done for the layettes was on display, and plans were laid for our annual rummage sale which was held downtown on October 31. This event provides a great deal of the money needed to carry on the year's activities, including the Community Chest drive which we are all busy with now.

DOROTHY CARNINE SCOTT

### Toronto—1926

Toronto alumnae association's June meeting took the form of a supper party at which the graduating class of eight were guests of honor and were presented with silver spoons ornamented by Kappa crests.

Our biggest activity of the year was climaxed in June by the shipping of approximately 200 Nora Waln layettes to Norway. This number included donations from Vancouver, Winnipeg and Montreal chapters. Thora McIlroy Mills (Mrs. Ralph), Canadian chairman of the Nora Waln fund, as well as alumnae members taking an active part in the work, were gratified to learn at convention that Toronto had won the prize for the greatest number of layettes produced on a quota basis.

Betty Ursem represented Toronto alumnae at convention. Marjorie Jenkins attended as special representative of Canadian women in the service. She will act as personnel advisor to the active chapter for the coming year. Ruth Aikenhead and Thora McIlroy Mills were present also, the latter acting as Canadian hostess to the delegates.

A special meeting was held in September to welcome Rheva Ott Shryock who spoke of the need for continuing the Nora Waln fund. Speaker at the October meeting was Dr. Harry Ebbs, who outlined the plans for a new Hospital for Sick Children in Toronto. One of our projects for the coming season is to knit and sew for the infant's department in the hospital.

We hope to promote interest in the association by holding supper parties before each monthly meeting and having members from different years attend these suppers. In this way we also hope to boost our membership.

Our annual rummage sale was held this year on November 21.

JANET GRUBBE HANSEN

## Beta Province

### Connecticut—1934

The Connecticut alumnae association met for the first time this fall on October 17, for the Founders' Day dinner, at the home of Elizabeth Pritchard Johnston (Mrs. William H.). The evening was a delightful one, as the four delegates reported on the

convention at Mackinac, illustrating their account with pictures.

It was a pleasure to welcome back at this time several of our members who have been away for the past few years. Thanks to the information sent us from national, we invited 20 new Kappas



who have recently moved to this part of Connecticut to our Founders' Day dinner.

We had a busy but enjoyable spring working on layettes for the Nora Waln fund. Due to untiring efforts of a few members, who worked hard and long, we were able to finish 21 layettes out of our quota of 25 before the convention. We were also aided by many friends, non Kappas, who contributed time and money.

CATHERINE WYND

## Essex—1935

Essex alumnæ association started the 1946-47 season with a dessert bridge on October 4, at the home of Adelaide Calder (Mrs. Alexander), B BA-St. Lawrence. Sixteen tables were in play and Kappas and their guests spent a most enjoyable afternoon. In the spring another bridge will be held at the home of Dee Wickenden (Mrs. Thomas), Γ Ω Denison, and in this way we hope to raise a considerable sum for Kappa philanthropies.

Our first regular meeting was held on October 11 at the home of our president, Shirley Landers (Mrs. Howe S.), Δ-Indiana. We were privileged to have as our guest Emily Ashcroft (Mrs. A. Griffen), B Σ-Adelphi, vice-president of Beta province, who spoke to us briefly on the importance of the fraternity's project of layettes for Norway. As a result the association decided to send for material immediately, so that we may start sewing at our next meeting.

A full and interesting report of Convention was given by our delegate, Margaret Carroll, (Mrs. Philip), B Δ-Michigan.

We were glad to welcome back a number of former members who had not been with us for several years.

GRACE B. ROBINSON

## Fairfield County—1946

A group of about 30 alumnæ met at the home of Mrs. Anson Lowitz on March 29, 1946 for the purpose of forming a lower Connecticut alumnæ group. Emily Mount Ashcroft, Beta province, vice-president and Mrs. Rutherford, president of the Westchester alumnæ association were present to help us get organized.

Mrs. McNaboe was introduced by Mrs. Ashcroft who told us about Kappa Women's service Centers during World War II. We then elected officers as follows: president, Mrs. Anson Lowitz; vice-president, Mrs. Mark Miller; secretary, Mrs. William C. Needham; treasurer, Mrs. G. C. Carter; members-at-large, Mrs. C. G. McMillen; and Mrs. Gale Smith.

We held our next meeting at the home of Mrs. Mark Miller in Old Greenwich and worked on the Nora Waln layette.

In October we held our first fall meeting at the home of Mrs. Horace Wilson in Silvermine. We had 32 present to hear a very interesting talk by the president of the Westchester association on

her trip to convention this summer. We spent the rest of the afternoon over our teacups getting better acquainted with our Kappa sisters.

DOROTHY D. NEEDHAM

## Harrisburg—1940

The first meeting of our calendar year was held at the home of Dorothy Lentz Erb (Mrs. Horace G.), October 8. We were pleased to welcome four new members: Mary F. Grose Witman (Mrs. Edwin H.), Mary E. Georgia Stevens (Mrs. John P., Jr.), Betty Schaeffer Royce (Mrs. George) and Louise Allen Bell (Mrs. Roy O.). Since our group is small in numbers we hope to have other Kappas who have moved into the Harrisburg area join us.

Hostesses for the succeeding monthly meetings were obtained. It seems to have become a tradition that the December meeting, in the form of a Christmas party will be at the home of Susanna Stover Root (Mrs. Robert R.), who is our president for the second year.

The financial report relative to the expenses involved in making the layettes for Norwegian children shows that several voluntary contributions were made by members and Kappa friends to this worthy project. Under the chairmanship of Mary Bixler Enck (Mrs. Schuyler C., Jr.), we have sold Christmas cards and gift wrapping paper to replenish our treasury.

MADALYN WRIGHT HOLT

## New Haven—1945

The New Haven alumnæ club is greatly encouraged by the steady growth of its membership and the enthusiasm shown. We are pleased to welcome to our group wives of ex-service men now studying at Yale University who will be with us for the next few years.

Meetings were held in March and May. The March meeting was a dinner meeting at the Colonial House, at which we enjoyed a talk on fraternity spirit and the Nora Waln fund by Mrs. A. G. Ashcroft, Beta province vice-president. Our May meeting was held at the home of Katherine Fish Knight (Mrs. William), Γ Δ-Middlebury. At this meeting articles for the Norwegian layettes were assembled.

This fall continued interest in the Club's activities is apparent. Willa Dorning Krick (Mrs. Howard V.), Γ E-Pittsburgh, who has been very active in organizing our one year old club, will continue as president for the coming year. Katrina Clarke Beebe (Mrs. William H.), Γ K-William and Mary, is secretary-treasurer and Jane Washburn Cuddy (Mrs. Vincent), Δ M-Connecticut, alumnæ recommendation chairman. The program will be in charge of Margaret Sullivan Wilkerson (Mrs. Ernest), B M-Colorado, Kathleen Hara Howe (Mrs. R. Samuel), Δ E-Rollins is club membership chairman.

### Personals

Isabel Riley Austin (Mrs. Robert), Δ Θ-Goucher, has returned to New Haven from her temporary



home in Alaska, where her husband was stationed.

Lana Sanor Livingston (Mrs. William), B N-OHio State, who was formerly with the central office, is now residing in New Haven.

KATRINA C. BEEBE

### Northern New Jersey—1935

The Northern New Jersey alumnae association held its usual covered dish supper meeting on June 7 at the home of Edith Zabriskie Ellison (Mrs. Paul S.), B B<sup>A</sup>-St. Lawrence. It was a meeting devoted to choosing and instructing our delegate to convention and having a final social evening before vacations.

Friday evening, October 11, was the first meeting of the new season, held at the home of Helen Wolf (Mrs. R. J.). We welcomed five new members. Marjorie Knapp Babb (Mrs. Roland), Ψ-Cornell made the Kappa birthday cake for our celebration of Founders' Day and our convention delegate, Mrs. Thomas Rambaut, gave a most interesting and enthusiastic report of her stay at Mackinac Island. The association also made plans for making more layettes for the Nora Waln fund.

MARY N. WALKER

### Pittsburgh—1919

Social activities in Pittsburgh were somewhat curtailed by the power strike and hotel strike in the fall. For that reason our Founders' Day dinner was canceled, as were the neighborhood parties and Junior group party.

In our last report to THE KEY we mentioned our benefit bridge which had not been held. We are happy to report that this was a very successful affair. It was a dessert-bridge, fashion show and bazaar rolled into one, and the attendance was approximately 500 Kappas and their friends. Two distinguished guests who attended were Nora Waln and Emily Ashcroft, Beta province vice-president. Miss Waln gave a short talk on the layette project and told some of her experiences in Europe. And best of all, our net profit was \$600, which helped to swell our philanthropic funds!

The Nora Waln layette project was the major interest of the Kappas last Spring. After receiving the flannelette, sewing parties were organized in neighborhood groups under the capable chairmanship of Ann Langford. Everyone worked hard to complete as many as possible by convention time, and the final tally was 48 out of our quota of 100. The work will continue this fall.

Seven Pittsburghers attended convention this year. They were Helena Flinn Ege, director of alumnae; Nancy Myler, assistant director of alumnae in the East; Marjorie Lewis Koerner, president of Pittsburgh alumnae association; Ann Bloomgren Langford, national chairman of flannelette distribution for layette project; Mary Shaw Marohnic, chairman of decorations at convention; Betsy Briant, president of Gamma Epsilon chapter and Mary Keefer, president of Delta Xi.

Louisa Allison, our membership chairman, reports an approximate increase of ten percent over last year in the promised membership.

### Personals

Marty Cornelius, artist from Tech, has added to her laurels with a showing of her painting in a recent Carnegie exhibit.

Mrs. John T. Parson, Jr., former Cleveland, Ohio, alumnae president is in our group this year.

VIRGINIA S. GEIST

### Queens, Long Island—1946

This is the first appearance of the Queens (Long Island) association in the alumnae news. We held an organization meeting in April and under the inspiration and guidance of Emily Mount Ashcroft, (Mrs. A. G.), Beta province vice-president, and Almira Johnson McNaboe (Mrs. James F.), of the New York association, we elected officers and applied for a charter. As the latter was slow in arriving, we decided not to have our installation until October. In the meantime we had two successful meetings in May and June, despite the weatherman who visited a regular cloudburst on us both evenings. We tried a summer meeting but found so many flown from the New York heat that we decided to adjourn until October.

On October 8, 1946, we held a combined Founders' Day supper and installation at the home of the president, Eleda F. Williams (Mrs. Claude F.). Mrs. Ashcroft was our installing officer. After the ceremony we planned our work on the layettes. As many of us had enjoyed working on the New York association layettes last spring, there was an enthusiastic response.

We plan to hold our meetings on the second Tuesday of the month at the homes of members. So far evening meetings have proven most popular but we will have some afternoon meetings too. We hope to grow up to be a flourishing and worthwhile member of the Kappa family.

KATHRYN C. GRIFFITH

### State College, Pennsylvania—1933

The completion in June of 22 layettes for the Nora Waln project was the highlight of our year. Frances Spicer (Mrs. Theodore S.), as chairman of the project deserves special credit in accomplishing so much with limited time, help, and materials. A total of \$105 was spent in addition to the numerous donations of garments.

Association officers and chapter advisers met at the home of Isabelle Wieland Gauss (Mrs. John), in July to hear Marjorie Matson, Γ Δ-Purdue, the chapter's graduate counselor and new field secretary, report on national convention.

The October meeting with 13 members present was the first one for the new officers: Isabelle Wieland Gauss (Mrs. John), Δ A-Pennsylvania State, president; Frances Kern Miller (Mrs. Harold J.),



Δ A-Pennsylvania State, vice-president; Mary Jenison McAuliffe (Mrs. Herbert D.), Δ A-Pennsylvania State, recording secretary; Theresa Dower Jones (Mrs. Lloyd M.), B T-West Virginia, corresponding secretary; Betty Breneman Musser (Mrs. John F., Jr.), Δ A-Pennsylvania State, treasurer.

MARGARET KNOLL SPANGLER

## Westchester County—1934

Westchester County alumnæ association closed its 1945-46 season with a tea at the Scarsdale home of Josephine Weed Buckley (Mrs. J. L.), B A-Pennsylvania. Gladys Burch Wolcott (Mrs. Jack), K-Hillsdale received her latest book *Famous Violinists for Young People*. There isn't anything Gladys doesn't know about violins. This is the fourth book of her "Famous Series." She is also the author of *Richard Wagner Who Followed A Star* and is at present working on a biography of

Horace Greeley to be published by Henry Holt & Co.

Our opening meeting of the new year was a tea at the home of Carroll Dyrenforth Lowitz (Mrs. John J.), T-Northwestern with Nora Waln as our speaker. Convention reports were given by her and our new president Florence Berkeley Bailey (Mrs. F. E.), Ψ-Cornell.

Early in September our layette chairman, Lena Northrop Wilson (Mrs. Gerald), Φ-Boston, called a meeting at her home and we immediately resumed work on that project.

### Personals

Margaret Crahan Jones (Mrs. Stacy V.), B II-Washington, is now a resident of Falls Church, Virginia. Her husband is the Washington Editorial representative of *Liberty Magazine*. Margaret was one of the charter members of this association and we shall miss her.

MATHILDE LARSEN FOULKE

# Gamma Province

## Akron—1877

The Akron alumnæ association celebrated Kappa Kappa Gamma's 76th Founders' Day at a banquet at the Mayflower Hotel on October 14. Approximately 100 Kappas were present to hear Martha Galleher Cox (Mrs. L. E.), PΔ-Ohio Wesleyan, director of chapter organizations give an exceptionally interesting talk on the pertinent subject, "Why Fraternity." In addition, Marjorie Malick, president of the active chapter, reported on the "Mackinac Plan" which she had the privilege of working on at convention this summer. Mrs. E. H. Dodge, Δ-Akron, was presented the Norwegian "Wings" for her work on the Norwegian layettes. Jerry Keating (Ms. William), Δ-Akron, the president of the association was the chairman of the dinner. Mrs. Raymond Van Ellsworth, Δ-Akron and Mrs. John Harvey, Γ Ψ-Maryland, introduced the speakers. After the banquet many stayed for bridge and chatting. Mrs. Robert Hatton, Δ-Akron, was the social chairman for the banquet and she and her committee did a splendid job.

The alumnæ raffle in May raised over \$1,000.00 for our house fund. Jean Berg, Δ-Akron was in charge of the raffle.

The alumnæ planned a dinner for the night of pledging at the University of Akron and also a tea honoring the pledges in December.

DALE HINTON

## Cincinnati—1914

Members of the Cincinnati alumnæ association are very happy to have as officers for this year: president, Elinor Gebhardt; vice-president, Ruth Wilzbach; recording secretary, Alice Price (Mrs. Edwin F.); corresponding secretary, Janet Rawson; treasurer, Virginia Troy (Mrs. Kenneth D.), and

directors, Dorothy Ward (Mrs. J. Raymond) and Loretta Mulford (Mrs. James P.).

Our "Kappa Karnival" on September 10 at the home of Mrs. Merrill F. Steele was a very enjoyable, well attended and profitable initial meeting of our group. Dorothy Koehler and Marian Ahlering as general chairman and program chairman of the evening may well be proud of their efforts in planning and organizing the event. The informal outdoor supper was followed by general participation in games and special features of the carnival. Donations of food, children's clothing, and household articles were displayed on tables which proved to be busy shopping centers. Games and chances were unusually popular and several members went home with such prized possessions as soap, nylons and a 10-pound ham. We were glad to realize considerable profit from this meeting and it will be used to develop our local philanthropies.

Founders' Day was celebrated with a banquet on October 14 with actives, pledges and alumnæ present. Convention reports of our alumnæ delegate Mariliz Fertig (Mrs. Earl A.), and the active delegate Lorna Critchell were given, followed by an interesting discussion of convention highlights. Beta Rho's 24 new pledges were introduced by their pledge captain Loraine Schofield. Another feature of the evening was singing by the active chapter. The meeting was closed with the entire group, joined in a circle, singing *I Love You Truly*.

FLORENCE KOENIG

## Cleveland—1901

A dinner meeting at the home of Marguerite Coen (Mrs. Edward), opened the fall activities for the Cleveland Kappas. Those of us who arrived in a state of lethargy were soon put on the alert



by our president, Loraine Fulton (Mrs. Vincent). She gave us her convention report which made us realize again what an important organization Kappa is.

Then came the outline of the activities for the year. Headed by the sewing group, with Bertha Crist (Mrs. Robert) as chairman, we are to continue making layettes for Nora Waln, and methods of obtaining funds for the project were discussed. The book group, which is a study club, has its program completed and is to open its meetings with the autobiography of Lincoln Steffans. Ruth Fish (Mrs. Max), who has been head of the group for several years, is moving from Cleveland and a party for her was held at the home of Janet Ong (Mrs. William). The music groups, under Gertrude Bell (Mrs. Cleon), have already begun and, while membership has been extended until the groups are listed as being Panhellenic at the spring contest, Kappas still take their share of high papers and we are sure Gertrude is proud of us.

Julia Diggs (Mrs. Vernal), our Panhellenic representative, is selling tickets for ice capades and Beth Holler (Mrs. Lu), is busy urging Kappas to buy magazines. With these diverse activities there is an opportunity for each of us to support Kappa in at least one channel.

FRANCIS G. HIRST

### Cleveland West Shore—1938

The West Shore alumnae started the year with two resolves; to bring new members into the fold and to complete 30 layettes. New members are to be contacted by phone and then called on personally. Layettes have been put up to the individual with each volunteer responsible for one, completed.

Closer acquaintanceship with the east side group was agreed upon with the joint Founders' Day banquet on October 16 and a picnic together in June of 1947.

Ways and means was discussed as always and already calendars are selling for Christmas. A bingo party was held at the November meeting with prizes donated and won by Kappas.

Cornelia MacIlvain was congratulated on her work in magazine subscriptions. When she was elected to the chairmanship in 1943 the annual subscriptions amounted to \$11.00. Cornelia made this job her own and took in \$175.00 in 1945 and

\$255.00 in 1946 with a complimentary letter from the national chairman and a personal bonus for herself.

BETSY RICHEY THOMAS

### Dayton, Ohio—1929

Dayton alumnae started off the year with a buffet supper at the home of the president, Dorothy Rossman (Mrs. E. F.). The first meeting was very informal in order to renew old acquaintances and further new ones. Business of the evening concerned the Norwegian layettes. So far, we have completed and sent 13, and will continue to strive for a higher number. Also, Josephine Coppock Geyer (Mrs. F. P.), B N-Ohio State, who was our convention delegate gave us an interesting report on what happened at Mackinac, which included a personal glimpse of the charming Nora Waln.

Our Founders' Day banquet was held October 15 at the Wishing Well in Centerville, Ohio. A skit which was a takeoff on the Quiz Kids program was presented. Several of the girls dressed in "kiddy" outfits were seated at a table behind a make believe microphone and quizzed about Kappa. It was good fun for everyone with a great deal of "no help from the audience" trouble.

BETTY CRAIG HALL

### Toledo—1920

Toledo alumnae and actives had two parties for the collegebound freshmen this summer. The first was a splash party at the home of Louise Wilford (Mrs. Robert), P<sup>A</sup>-Ohio Wesleyan. Marcella Rardin Mewborn (Mrs. William), P<sup>A</sup>-Ohio Wesleyan, graciously opened her home for the annual August rush party. Two groups of actives, from Dennison and Ohio Wesleyan, entertained at luncheons, the Toledo girls going to their schools.

Our first meeting of the 1946-1947 season was a dinner at the home of Margaret Seney (Mrs. George III), P<sup>A</sup>-Akron Ohio Wesleyan. Twenty-six alumnae were present, including several new Kappas who have moved to Toledo. Our president, Virginia Baker Montgomery (Mrs. James), Z-Adrian, gave an interesting account of her trip to convention as our delegate. Each of us felt that we had missed a great experience by not going to Mackinac with her.

KATHERINE W. HERDMAN

## Delta Province

### Adrian—1903

The Adrian alumnae association opened its 1946-47 season on September 12, with a meeting in the home of Jeanne Hornby Clement (Mrs. Edwin C., Jr.), Z-Adrian, our new president. Jeanne, who represented us at Mackinac Island this summer, gave us a most informative and entertaining report on convention. With a record attendance of

over 30 members present at our first meeting we are looking forward to an active season.

On Saturday, October 5, the association rolled up its collective sleeves preparatory to hard work and gave a rummage sale. The sale was a great success and aside from emptying our closets and store-rooms, it netted us a tidy sum to add to our treasury.



The whole association enjoyed the visit of Mrs. Mallender, our province vice-president, on October 17. She was entertained with a potluck dinner in the home of Leona Spielman Kay (Mrs. Maynard C.), E-Adrian.

CAROLYN OTT

### Ann Arbor—1942

On April 13, we had a luncheon for our Beta Delta pledges. The luncheon was a huge success. After the luncheon we had a business meeting during which Florence Brotherton Allen (Mrs. Arthur W.), was elected as our president for the coming year.

Our last meeting of the academic year was held at the home of Grace McGeoch Baier (Mrs. L. A.), on May 23. During the evening we finished up the layettes we were making for the Nora Waln project. We also have been selling shell jewelry from Florida for this project. At this meeting we appointed Florence Brotherton Allen (Mrs. Arthur W.), as our delegate to the national convention.

Our first meeting this fall was held October 24 at the Kappa house. We are all looking forward to a wonderful year with lots of new members.

JEAN WATSON LOUGHBOROUGH

### Battle Creek—1946

On Febraury 19, a group of Battle Creek alumnæ met at the home of Leona MacGregor Reynolds (Mrs. P. L.), H-Wisconsin, to discuss plans for organizing. The group made application for a club charter and continued to meet informally until June 19, at which time Eleanor Rainey Mallender (Mrs. Milton F.), Delta province vice-president, presented us with a charter and installed our officers, Marjorie Munro Roberts (Mrs. John O.), I H-Washington State, president, and Jean Kaiser Gustke (Mrs. Charles W., Jr.), K-Hillsdale, secretary-treasurer. Dorothy Lillie Crozier (Mrs. Charles R.), alumnæ regional assistant, was also present for the candle-light service.

We meet monthly at the home of the various members, and guests at our August meeting, at the summer home of Maxine Van Meter Sullivan (Mrs. R. A.), I Θ-Drake were college seniors and undergraduates of the community.

Our flannelette has not arrived yet, but our Nora Waln project chairman, Thora Hoyt McLarty (Mrs. Gordon), B Δ-Michigan, reports that we have completed three layettes without it.

We are happy to be active again in Kappa affairs.

ILENE HARRYMAN

### Bloomington, Indiana—1894

The first meeting of the fiscal year was held on October 11 at the chapter house. A large and enthusiastic group attended to welcome the new Kappa alumnæ.

Reports from various comittee chairmen were given. Jane Allen Ellis (Mrs. Robert), outlined

the program for the coming year, which promises to be a very enjoyable one.

Several members explained the principles of delayed rush, which is being installed at the university this year. Freshmen are required to make their grades one semester before being eligible for sorority pledging.

Mrs. Helen Mead Keiser, Delta chapter's new chaperon, was introduced to all of us.

### Personals

Daphne Palmer Reser (Mrs. Robert), our president last year, left in July for Guatemala. Katherine Gant Hoadley (Mrs. Albert), who was the vice-president is acting as president of the group.

### Detroit—1901

On September 25 our first general meeting of the year was held at the home of Virginia Spain Tower (Mrs. L. R.), B Δ-Michigan. The program consisted of movies in technicolor, "The Diamond Jubilee Convention," produced and directed by Miriam Ryan Page (Mrs. J. B.), Δ I-Michigan State and the report of our convention delegate and president Elfrida Peterson Evelyn (Mrs. Arthur), B Δ-Michigan.

Founders' Day on October 13, was celebrated by a tea at the home of Mary Carson Dorsey (Mrs. J. M.), B Z-Iowa. A skit patterned after "Information Please" and along the line of fraternity education was produced by Shirley Raskey Zimmerman (Mrs. Frank), B Δ-Michigan. Catherine Shilson, B Δ-Michigan, Jean Campbell, B Δ-Michigan, Shirley Sickles, B Δ-Michigan, and Mary Leigh Porter Herdegen (Mrs. Robert), H-Wisconsin, took part.

Two sectional meetings have been held so far, the East side one at the home of Mina Bates Overstreet (Mrs. C. M.), Δ I-Michigan State, and the Central group meeting at the home of Miriam Ryan Page (Mrs. J. B.), Δ I-Michigan State. Nora Waln sewing continues to be the project at these sectional meetings and we are proud to report that 73 of our quota of 100 layettes have been completed.

An innovation this year is the organization of a junior group to include all Kappas initiated not more than 10 years ago. For this year anyone initiated in 1936, or subsequent years is eligible. The chairman for this group is Betty Mandel Codington (Mrs. William), B Δ-Michigan. Members will attend general as well as group meetings.

JOSEPHINE MCCAUSEY LEAHY

### Fort Wayne—1924

A dinner at the home of Ruth McClintock (Mrs. Ralph) September 17, opened the 1946-47 season for the Fort Wayne Kappa alumnæ. It was our privilege to welcome several new Kappas into membership: Mrs. Ben Clark, Mrs. Edward Lane, Mrs. Kenneth Michel, Mrs. John Nickerson and Mrs. Roger Valentine.



Margaret Richardson (Mrs. John), our new president, presided over the the meeting and gave us an excellent report of the convention activities. Other officers who took over their new duties are: vice-president, Patricia Rowey (Mrs. Keith); secretary, Mary Rogers (Mrs. Arthur); treasurer, Phyllis Popp (Mrs. Thomas); members-at-large Margaret Allen (Mrs. A. E.), and Marie Andrews. Jane McBride program chairman outlined the program for the season.

Our prosperous financial condition warrants a big cheer for Eloise Keller (Mrs. Robert), who so ably managed our rummage sale on April 12 and 13. After two days of super salesmanship we were richer by \$200.

On an evening in June we entertained prospective Kappas as our guests at a buffet supper in the lovely garden at the home of Julia Dreisbach (Mrs. Robert). We are happy to hear that two of our guests have been pledged Kappa—Gloria Plaskett at DePauw and Peggy Morton at Northwestern.

Under the enthusiastic direction of Mary Rogers (Mrs. Arthur), we shall put on our thimbles and sharpen our scissors for more of those midnight sessions stitching layettes for the Nora Waln project.

ELIZABETH PATTON

### Gary, Indiana—1926

Despite the fact that everyone seems still to be going at a war-time pace with so many demands on his time, Kappa has an A-1 priority. The loyalty and enthusiasm of the Gary alumnae chapter is compensation for our small membership. We have 22 on our roll call this year and are particularly pleased to have these new young members—Mary Baltages, E-Illinois Wesleyan, Marian Lower, Δ-Indiana, and Jean Person AΔ-Monmouth. Marian has proved an able rush chairman, pinchhitting for Bette Hodge Humm (Mrs. Charles H.), Γ Δ-Purdue, who moved to Villa Park, Illinois during the summer. Dorothy Quick Thomas (Mrs. J. B.), I-DePauw, and Marjorie Snakenberg (Mrs. John D.), B Ξ-Texas, have joined us and we are so glad to have them.

Margaret Thomas Nelson (Mrs. Walford A.) Δ H-Utah, was our delegate to convention and gave a thrilling and enthusiastic report at a picnic meeting at her beach home in July. Margaret is also our program chairman and she has planned a series of programs on fraternity education. The Founders' Day meeting was at Edith Anderson Andersen's (Mrs. Hans C.), Γ Δ-Purdue, and the first program on "The History of Our Fraternity" was very informative—recalling so much that many of us had forgotten in the years since we left school. We are looking forward to the succeeding programs at our evening meetings which prove very practical since the "sitter" situation for daytimes is critical.

We are sorry to have lost three members since last year—Bette Hodge Humm (Mrs. Charles H.), Γ Δ-Purdue, who has moved away; Elizabeth

Kempton, H-Wisconsin, who is in Madison, Wisconsin, on leave of absence from the Gary Public Schools; and Martha VanMetre, B X-Kentucky, who is doing graduate work at Ann Arbor, Michigan this year.

MARGARET WIAINT ROLLINS

### Indianapolis—1898

Indianapolis alumnae association of Kappa Kappa Gamma opened the 1946-47 season with a supper meeting, September 17, at the Butler University chapter house. New members were special guests and it was announced that Kappa alumnae had 234 paid members to date. This is a record; it is the largest number ever recorded at an opening meeting. Another record: Yearbooks were presented now!

Following the supper, an unusual program entitled "Highlights of the Diamond Jubilee Convention" was given. Colored movies taken at convention by our president, Betty Miller Brown (Mrs. Royer K.), M-Butler, were shown.

Slants of the meeting—direct and oblique—were presented. Speaking on convention, those who related their observations, and their subjects, are as follows: Elizabeth Bogert Schofield (Mrs. Everett), M-Butler, "As Seen From the Viewpoint of a Past Grand President"; Martha Galleher Cox (Mrs. L. E.), PΔ-Ohio Wesleyan, "As Seen From the Viewpoint of a Present Council Member"; Mary Catherine Stair Wild (Mrs. John), M-Butler, "As Seen From the Point of View of an Entertainer"; Barbara Seegar, M-Butler, "As Seen From the Viewpoint of an Active Delegate"; Dorothy Beck, M-Butler, "As Seen From the Viewpoint of an Active Chapter President and Visitor"; Gem Craig Reasoner (Mrs. Mark), T-Northwestern, "As Observed by a Habiteur"; and Betty Miller Brown (Mrs. Royer K.), M-Butler, "As Seen From the Point of View of an Alumnae Delegate."

A scrapbook, containing notes and pictures of convention was on display.

Our Founders' Day tea, was held October 13 in the Butler chapter house.

MARTHA EHLE LESH

### Lafayette—1919

Our first alumnae meeting of the season was a membership tea at the Lafayette Country Club, Tuesday, September 10. Seventy-five members and guests attended. Among the guests were girls from the Purdue chapter and high school seniors. Presiding at the tea table were Priscilla Boyd Hovde (Mrs. Frederick L.), Γ Ξ-California at Los Angeles, wife of the President of Purdue University, and Mrs. John S. Morrison, mother of Mary Ruth Morrison Robbins (Ms. W. H.), Γ Δ-Purdue, and grandmother of Patricia Robbins who recently pledged Kappa at Indiana University.

We celebrated Kappa's 76th anniversary as guests of the active chapter at a tea, Sunday, October 13. Field secretary, Mary Agnes Graham, was the



honor guest. Kappa songs were sung by a group of 16 girls, and the pledges presented a playlet, after which the beautifully decorated two-tiered ice cream cake was cut by Alice Patton Leaming (Mrs. Lewis), Δ-Indiana, and Phyllis Adams, the oldest and youngest Kappas present.

With 11 meetings scheduled, we anticipate a most successful year now that we are all more or less back to normal living. Officers for the year are: president, Mary Lou Kimmell (Mrs. William); vice-president, Helen Louise Hickman (Mrs. C. Wesley); secretary, Iris Gery (Mrs. Richard E.); treasurer, Gladys Walker (Mrs. G. P.).

Going back to the activities of last spring and summer, we are quite proud to have received honorable mention at convention for completing 40 layettes to the Nora Waln fund. Our quota was 35.

Many of us had the pleasure of meeting Nora Waln personally when she appeared last April 6 on the Purdue Convocation Series. After her lecture, a reception was held in her honor at the chapter house. In the receiving line were president and Mrs. Frederick L. Hovde, Mrs. Lena McDougale, Kappa house mother, and Eloise Ryder, chapter president.

IRIS GERY

### Lansing—1930

Our May meeting was held at the home of Ruth Kettunen (Mrs. Arne). Her lovely garden served as a beautiful setting for the buffet supper which honored the seniors of the active chapter. Each girl was given a leather address book with her name engraved on it.

Our first fall meeting was held at the home of Dorothy Lillie Crozier (Mrs. Charles), at which time a report on the convention was given by Margaret Eason (Mrs. Gordon). We welcomed a new member to our group, Margaret Murray, B Δ-Michigan.

The active chapter entertained the alumnæ at a tea on Founders' Day. Receiving the guests were Jerry Strong and Carolyn French, of the actives, Margaret Eason (Mrs. Gordon), of the alumnæ, and Mrs. Remington, the new house mother. Virginia Wade (Mrs. Norman), presided at the tea table. Ellen Pierson played the piano and Constance Hutty sang during the afternoon. We were all happy to see how beautiful the house looked since being redecorated this summer. Lucy Stickle (Mrs. Granger), is responsible for the very fine results.

Our fall rummage sale, was held October 31 under the chairmanship of Faye Jones (Mrs. Clifford), and assistant, Ruth McGillicuddy (Mrs. Robert).

Among our members assisting the disabled veterans in arts and skills at Percy Jones Hospital this year are Mildred Hewett (Mrs. B. L.), Jeanne Brown (Mrs. Robert), and Ethel Klaver (Mrs. John).

PEGGY OSTERMANN

### North Woodward—1944

At our first meeting of the year, held September 24, at the home of Genevieve McNellis Pretz (Mrs. Phillip), Γ I-Washington, it was apparent that many Kappas have moved during the summer to one of the small towns between Detroit and Pontiac from which our membership is drawn, as there were over 50 Kappas present.

During the business meeting plans were made to finish the three layettes for Nora Waln which will complete our quota, and then to start sewing on layettes which are distributed by the American Friends' Service society, as we have done for the past few years. This year in addition to selling sponge soap and magazine subscriptions as money-making projects, we have started a lending library within our group, headed by Ruth Poucher Howarth (Mrs. Donald), I-DePauw. The books are loaned to our association by members for distribution in our group, at a charge of 25¢ a loan. Convention reports were given by Sylvia Collings Sander (Mrs. Carl), Γ Δ-Purdue, and Eleanor Rainey Mallendar (Mrs. Milton), Δ Γ-Michigan State.

Our executive board for this year includes: president, Augusta Watson Weir (Mrs. Preston R.), T-Northwestern; vice-president, Ethel Piggot Beardsley (Mrs. Orville), Γ Ω-Denison; recording secretary, Pauline Wittmer Da Lee (Mrs. William A.), B Δ-Michigan; treasurer, Charlotte Stephan Rogers (Mrs. James D.), B PΔ-Cincinnati; members-at-large, Sylvia Collings Sander and Nancy Brooks Ringland (Mrs. Milton), B Δ-Michigan; and KEY correspondent, Mary Houser Kuthe (Mrs. C. H.), Γ A-Kansas State.

#### Personals

The sympathy of the association is extended to our vice-president Ethel Piggot Beardsley in the loss of her husband Orville in October. Mr. Beardsley was director of the General Motors Corporation personnel activities section.

MARY HOUSER KUTHE

## Epsilon Province

### Bloomington, Ill.—1906

Our September supper meeting was held at the chapter house and being our first meeting since May, we were all interested in hearing from our president, Marianne Fearheiley Hart (Mrs. Har-

vey), an excellent account of the national convention at Mackinac.

#### Personals

Elizabeth Ratcliffe Aiken (Mrs. Irving J.), and Jane Trotter Beaumont (Mrs. Jules), are back in



Bloomington while their husbands attend Wesleyan. Elizabeth is working in the Admissions Office on the campus and Jane is teaching school near Bloomington.

Evelyn Grimes Banta (Mrs. Edward), is living in Normal.

Virginia Kerr Corley (Mrs. Earl O.), is living in Roseville, Illinois.

We were happy to welcome back to our group Myra Jane Rodgers who has been in the Waves for three years.

Elizabeth Funk McCormick (Mrs. Robert S.), is now living in Normal.

We extend our deepest sympathy to Lorraine King Larson (Mrs. Thomas A.), and her husband, in the loss of their small son.

MARIE LAWRENCE SHOCKE

### Champaign-Urbana—1918

Our association met the first time this year on September 25 in the home of our president, Wanda Taylor Legg (Mrs. George A.), B A-Illinois, with 29 members present. The main program of the evening was a convention report given by our own able delegate Gwendolyn McClain Larson (Mrs. Henning), B Z-Iowa, which was an inspiration to us all. Polly Kuby and Nancy Scharff, active delegates from Beta Lambda chapter, were also with us and added bits of convention chatter. Polly presented the rushing plan which she presented at convention and which was adopted by our fraternity. Following the program a social hour was enjoyed with the following officers as hostesses: Wanda Taylor Legg (Mrs. George A.), B A-Illinois, president; Betty Ann Gregory Johnson (Mrs. Gordon), B A-Illinois, vice-president; Lyle Schwabe McKinney (Mrs. Clarence D.), B A-Illinois, secretary; Frances Nelson Jahn (Mrs. Henry), A-Monmouth, treasurer.

In October our group enjoyed a pleasant evening in the home of Virginia Schenck Stipes (Mrs. R. A. Jr.), B A-Illinois in celebration of Founders' Day.

A bridge party was the main order of business for the group in November, and a large number enjoyed a sociable evening together. Avonne Andrews Hoyne (Mrs. Robert), B A-Illinois, was chairman.

A new plan for increasing our treasury funds is being used for the first time this year, namely the birthday present plan, which merely means that each member brings a 50¢ gift to the meeting in the month in which her birthday falls, the presents are raffled off at 10¢ per chance, and the association gets the profit.

We were guests of Beta Lambda chapter at a bridge party and informal evening in the fall, which was loads of fun for everyone and a grand way of getting better acquainted.

Our association is looking forward to a profitable and prosperous year.

#### Personals

We are happy to welcome the following new

members to our group: Nellie Jane McFerrin (Mrs. Arthur S.), B O-Newcomb, from Hoopston, Illinois; Elizabeth Best Vines (Mrs. Keith), E-Illinois Wesleyan, from Hoopston, Illinois; M. Prickett Carter Saunders (Mrs. James), I K-William and Mary; Margaret Goebel Cleary (Mrs. Edward), H-Wisconsin; Martha Louise Green Moore (Mrs. Raymond P.), I A-Kansas State; Kathleen Glenn, Joan Ralston Lippincott (Mrs. Donald), Barbara Harvey, Virginia Musselman Gullette (Mrs. Cameron, Jr.), Virginia Egan Murray (Mrs. James), B A-Illinois; Marjorie Else, Marry Ann Gullett Wham (Mrs. William) P A-Ohio Wesleyan.

Mary Ann Clark Williams (Mrs. Richard), B A-Illinois is back with us, and we are glad to have her.

MERYL SANDERS WILLIAMSON

### Chicago Intercollegiate—1931

On the evening of October 15 at the College club the Chicago Intercollegiate Association celebrated Founders' Day. Our president, Anne Cooley Carlson (Mrs. R. G.), B A-Illinois, presided at the banquet. Those who heard Mary Lou Murrell (Mrs. H. S.) play her accordian during the convention week will appreciate how much pleasure she gave the dinner guests that night. The program chairman, Alice Long (Mrs. Alvin), I N-Arkansas, mentioned plans for the year and presented the convention delegate, Mary Buckbee Riggs (Mrs. Samuel H.), B A-Michigan, who at this time gave her report on convention. Colored movies which she had taken during that week at Mackinac Island emphasized what a privilege it was to attend the Kappa convention at the Island. The program was concluded by informal notes from others who were at convention, Gladys Ewing (Mrs. Hugh), B E-Texas, Dorothy Marchbank (Mrs. James), I A-Kansas State, and Alphonsine Clapp, E-Nebraska.

In addition to the large membership meetings, there are regular sectional meetings for the geographical areas into which the association is divided. The North Suburb group recognized Thanksgiving at its November meeting in that each member brought food or clothing for the Dorothy Canfield Fisher project in France.

We call attention to a new venture. A table will be reserved on the fourth Friday of each month at the College club for Kappas who are in the city and who wish to have luncheon at the Kappa table.

#### Personals

It is always gratifying when Kappa chapters and Kappa daughters join forces. Early rushing reports announce from B A, the pledging of Nancy, daughter of Dorothy Wilson (Mrs. Kenneth "Tug"), B A-Illinois, from I A, Ardith Maupin, daughter of Maureen Maupin (Mrs. Rex), I A-Kansas State, from I, Margaret Morton, daughter of Ruth Andrews Morton (Mrs. Earle), A. Mary Lou Kerr, daughter of Minnie Mae Kerr (Mrs. Harry), B A-Illinois, was recently initiated into Epsilon chapter.

Anne Carlson has been elected second vice-



president of the University of Illinois alumni association.

MARY BUCKBEE RIGGS

### Fargo—1926

Louise Stern (Mrs. Edward R.) assisted by Betty Heckel (Mrs. Fred), our new project chairman, had charge of the 20 beautiful layettes which we completed. We hope to send more in the near future.

The spring raffle was fun and proved to be a financial success. The prize: a bright and spanking new Miro-matic pressure cooker.

We doff our hats to the 13 pledges, the entire class, who were initiated. Last year the actives were presented with a permanent trophy for maintaining the highest average on the campus. This year Kappa Kappa Gamma is the first name on the new trophy!

Lillian Simpson (Mrs. Jay) had the summer picnic at her home on Lake Melissa. Everyone was delighted with the number of out-of-town Kappas who came to renew old friendships.

The Executive Board: Dorothea Pardoe (Mrs. George), alumnæ president; Louise Alsop (Mrs. John); Isabelle Whiting (Mrs. Ray); Louise Stern (Mrs. Edward R.); Mary Gunkleman (Mrs. John); and Jean Cook (Mrs. Joseph) were hostesses in Evelyn Wattam's home for our first fall meeting. Evelyn showed her collection of fascinating souvenirs from Cairo, Teheran, and other places she visited while overseas with the Red Cross. She also consented to tell us of her experiences.

The convention delegates, Pearl Dinan, associate chairman of fellowships on the committee for foreign fellowships; Mathilda Thompson, Epsilon province vice-president, and Isabelle Barrett Whiting (Mrs. Ray), alumnæ chapter delegate, gave glowing reports of things accomplished at convention. Deferred rushing, as a result of convention discussions, is now being practiced for the first time on our campus.

At the moment we are working on a rummage sale to be held soon and our next move will be a delayed Founders' Day dinner with the field secretary as our honor guest.

### Personals

We are all happy to welcome Frances Probst Akeley (Mrs. William) and Jean Dady Howland (Mrs. Donald) who have returned with their veteran husbands after a prolonged absence.

Everyone enjoys seeing "Til" (Mathilda) Thompson, cruising around in her new Chevrolet her brain child, the result of a winning slogan in the Raleigh contest.

DORIS N. CONMY

### Madison—1914

The first meeting of the season of the Madison alumnæ group was a luncheon held at the home of Carol McMillan Reid (Mrs. Stuart). Virginia Clement Sprague (Mrs. Lindley) gave a short

résumé of the fall rushing plans. The new president, Barbara Stephens Bruemmer (Mrs. John L.) gave a report of the convention. Several new members were present and the membership is expected to increase during the season.

Formal rushing began on September 21 with a tea at the chapter house. The alumnæ group assisted with the decorations and at the tea.

Founders' day was celebrated in conjunction with the actives and pledges by a dinner held at the Crystal Ballroom of the Hotel Loraine on October 16. The toastmistress was Barbara Stephens Bruemmer (Mrs. John L.). The alumnæ response was given by Mabel McCoy Parkinson (Mrs. Ben). Martha Easum spoke for the actives and the pledges were represented by Nancy Hanschman. Betty Tobey, the new graduate counselor at the chapter house, also said a few words.

A tea for the actives and pledges was held on November 13 at the College club in order that the alumnæ could meet the active group.

The chapter house association's decorating committee consisting of Eleanor Riley Grant (Mrs. Alexander), Jean Bird Antonius (Mrs. L. E.) and Caroline Turgrimson Chadbourne (Mrs. Rueben) refurnished the entrance hall and the library of the chapter house. They plan to continue remodeling of the first floor as soon as materials are available.

KATHLEEN KENNEDY

### Milwaukee—1906

Two benefit dinners were given last spring at homes of members to raise the necessary funds to finance our delegate to convention. The food was donated and work done by the hostesses.

The dinner in April at the home of Jane Muskat Copeland (Mrs. Randall), H-Wisconsin, was followed by a white elephant auction. Frances Swanson Feldt (Mrs. Robert), A-Monmouth, was a persuasive and capable auctioneer. The bidding was competitive and entertaining and over \$80.00 was realized.

The second dinner, at the lovely country home of our president Alberta Nicodemus Randolph (Mrs. Charles H.), A-Akron, was followed by a meeting and discussion of matters to be voted on at convention.

The first fall meeting of the Kappa bridge group was held at the home of Mary Plumb Reid (Mrs. Harry), O-Missouri, on September 13. It was most heartening to have eight new Kappas join.

Our Founders' Day dinner was held at the College Women's Club, October 15 at which time Frances Swanson Feldt, delegate to convention, gave her report and the program for the year was presented.

### Personals

It is indeed good to see again familiar faces that have been absent during these war years. Captain Jane Pierce, WAC, H-Wisconsin, has returned but gave us only a glimpse before leaving on a trip to Mexico. Jean Parks Judge (Mrs. Thomas), H-Wis-



consin and Ann Barney Mellencamp (Mrs. Franklin), X-Minnesota, are old members whom we are pleased to welcome home.

### Minnesota—1892

Our annual picnic luncheon was held in August at the home of Elisabeth Findle Amidon (Mrs. Thomson S., Jr.). Virginia Locke, active rushing chairman, read us a list of the rushees for the formal fall rushing period. We were honored to have as our guest Rheva Ott Shryock (Mrs. Richard), B A-Pennsylvania, past grand president. There were 80 present, one of the largest attendances we have ever had for this particular event.

We helped during rushing at two invitational teas. We are very proud of the 16 pledges that were taken in.

Our 76th anniversary banquet was held at the Curtis Hotel October 14. Marion Sanders Richards (Mrs. James F.) was in charge of the meeting and Mary Barnard Strong (Mrs. Arthur D.) was in charge of the program.

St. Paul is splitting from the Minnesota alumnae association to form an organization of their own. We will still meet together for our Founders' Day banquets and our spring luncheons each year.

Our December meeting was held at the home of Marlys Hanson Rogers (Mrs. Frederick V.), with LeRoy Arnold, a Kappa husband, as the guest speaker. He is one of the outstanding book critics of the twin cities.

We are looking forward to a very interesting year.

MARY ANNE HITCH BRANDT

### Monmouth—1934

The last spring meeting on May 20 took the form of a tea at the home of Mrs. Charles P. Blair. It was in honor of the seniors of the active chapter, their mothers and all visiting Kappas. Being Alumni day of commencement week it was well attended.

Layette sewing provided a stimulus for more summer get-togethers than usual.

The September meeting followed a picnic at Mrs. Max Turnbull's cottage on the Mississippi river. Convention reports and layette sewing were featured. The annual buffet supper honoring new pledges was at the home of Mrs. J. L. Sherrick.

It was well attended by alumnae, actives and pledges.

ANNETTA M. PETRIE

### North Shore—1910

On October 9, many Kappas came to a Founders' Day tea at the chapter house as guests of the alumnae board and the house advisory board. The active chapter and pledges joined us in our celebration and we were delighted to meet this super group of talented girls.

We have at last completed our quota of 50 layettes and are awaiting further shipping orders.

Again we are directing our efforts towards making life more pleasant for veterans hospitalized in Great Lakes Naval Hospital. Once a month we make cookies for the boys and also give a "ward party." Plans are under way for a gala Kappa Kasino party to be held at the Evanston Golf Club on November 16. The proceeds of this party will benefit the hospital.

Personal

Lillian Townsend, T-Northwestern, recently won the Chicago women's district golf association tournament.

HARRIET HOETTCHEN FINE

### Winnipeg—1928

Gamma Sigma's alumnae held their first meeting September 18, to welcome new members who graduated last spring. New officers for the year were elected.

Hope Rutherford Richard told us about Sponge Soap and we all thought it would be a good idea to sell some. We also talked of other money raising schemes.

At our second meeting, October 3, Doris Rutherford our delegate to convention, gave us a complete description of convention which thrilled and inspired us all.

The alumnae were all active at rushing. Some looked after the "kitchen" while others helped the actives entertain the rushees.

We decided to send two alumnae to every active meeting so we could understand and help, in any way we could, any problems that may arise.

JOANNE MACDONALD

## Zeta Province

### Ames—1946

The Ames alumnae club since its organization has been busy with the colonization and installation of Delta Omicron chapter at Iowa State College. This fall, however, the club expects to work on layettes as well as send contributions to the Dorothy Canfield Fisher project.

MAURINE CONN

### Cedar Rapids—1919

Our Cedar Rapids alumnae association met for their first meeting of the year on September 9, 1946 at Westland Acres, Country home of Colleen Johnson Hedges (Mrs. Horace). It was good to see everyone back. Good healthy tans indicated that our members had all had good sun and wonderful vacations.



Our projects for the coming year will be a doll house made and planned by the alumnæ association. We have made and furnished a complete doll house to be given away November 15. Everyone is hard at work and our enjoyment of the work reflects the intricate and fine artistry of those who have worked.

We have also taken on the Dorothy Canfield Fisher project. Our members are all enthusiastic about this and we expect to have many contributions.

It looks as though an interesting year is in store for each and every one.

ANN W. BASTION

### Davenport—1935

Our Kappa alumnæ association is composed of alumnæ living in Davenport, Iowa, Rock Island, and Moline, Illinois. Two hostesses serve luncheon on the first Thursday of each month.

The group was busy this spring and summer making layettes in response to Nora Waln's appeal. It was a fine project and there were several extra sewing meetings before the layettes were packaged and ready to ship to Norway.

This fall our association sent a gift to the new chapter at Ames, Iowa, to help them during their first season of rushing.

We are planning for our fraternity study program, a review of fraternity history—and we will put special emphasis on a study of the different Kappa funds—magazine sales contribute to the treasury and other projects are carried on as the need for funds arise.

The observance of Founders' Day was held on Sunday, October 13, at the home of Elizabeth Lourie Neir, T-Northwestern, of Moline. All Kappa members and their husbands were entertained at a lovely tea.

Officers of the association for the current year are: president, Marjorie Van Beschoten Parr (Mrs. H. L.), T-Northwestern; vice-president, Eileen Conannon Carroll (Mrs. E. H.), B Z-Iowa; secretary, Dorothy Sharp Hibbard (Mrs. E. W.), Δ B-Duke; treasurer, Alice Halton Alex (Mrs. Art), B Z-Iowa.

It is a pleasure for our association to welcome new Kappas living in this territory.

BETTY ENSIGN GORDON

### Des Moines—1920

Kappa Founders' Day banquet October 14 sparked the Des Moines alumnæ association to a busy and purposeful year. The pledge class of 1921 presented the Gamma Theta chapter with two beautiful silver platters in remembrance of their 25th anniversary. Drake University's president, Dr. Henry Harmon, gave a thought-provoking talk on the place of fraternal organizations on today's campuses.

We are planning to have both daytime and evening meetings this year so that neither career nor domestic duties can interfere with the full program outlined. After fulfilling our Nora Waln quota of

35 layettes for Norwegian relief last spring, we are hoping to sew again for that most worthy cause.

BLANCHE YOUNG COOLIDGE

### Hutchinson—1920

Our summer rush party was a breakfast held at the Leon Hotel, August 22. There were more than 50 actives and rushees attending. We were happy to have some of the actives from St. John, Lyons and Salina, Kansas, bring their rushees and join our party.

Our September meeting was a luncheon meeting held at Wiley Tea Room.

Helen Stucky (Mrs. Geo. H.), Γ A-Kansas State, who has been serving as Red Cross volunteer special service chairman for Reno County, Kansas, for the past two years was sent to Philadelphia to their national convention in June, as representative from the chapter here. We look forward to welcoming Helen's new daughter-in-law to our association. She is Mrs. George H. Stucky, Jr., Ω-Kansas, the former Mary Louise Samson from Roswell, New Mexico.

Marlyn Childs, Ω-Kansas, graduated from Kansas University last spring and was on the Deans Honor Roll. She is back in school this year working on her Master's Degree.

We are glad to have Esther Payne (Mrs. Lloyd), Ω-Kansas, back with us after a number of years spent on the west coast. Esther was formerly president and vice-president of the Iota province and we know her council will be greatly appreciated in our association.

We will miss Peggy Colladay (Mrs. Glover, Jr.), Δ Γ-Michigan State, who recently left to join her husband who is working for Westinghouse in Bloomfield, New Jersey.

Mary Alice Shumacher (Mrs. George), Γ A-Kansas State, of Lyons, Kansas, is a new member of our association.

ANNA ALFORD

### Iowa City—1904

The Iowa City alumnæ association had its fall meeting in September at the home of Marian K. Devine (Mrs. Glen). Much of our discussion was centered around the deferred rushing, which is being tried at Iowa University this year.

Under this plan no girl is pledged until she has completed one semester at Iowa with at least a "C" average.

Our second meeting was the Founders' Day banquet at the house at which 45 alumnæ and 35 actives were present. The alumnæ presented the Anna Z. Ross key to the senior girl having the highest grades during her junior year. This went to Julie Harvey of Okaboji. However she will graduate in mid-year and the scholarship key will then be given to Winifred Shields, a senior from Kansas City. We are exceedingly proud of this chapter which for two years has been given the silver cup for the highest grades on the Iowa campus.





**THE PATRIOTIC CIRCLE** of the George H. Nettleton House for retired ladies in Kansas City, Missouri which gave \$100 earned by the members themselves to the Kansas City Alumnae Association for its layette project.

Our alumnae chapter is the largest on record here and we hope we have a grand year of activities.

HELEN BROWNLEE CLEARMAN

### Kansas City—1900

One of the most heart warming stories I have heard concerns the Kansas City, Missouri, alumnae chapter of Kappa Kappa Gamma and the Patriotic Circle of the Nettleton Home for elderly ladies.

So that you may get a complete picture of the following story, you must know that Nettleton Home is a beautiful, well equipped building in Kansas City, which houses 78 of our elderly ladies. One of the facts about the home which has a direct relation to this saga concerns permanent admittance to the home. Membership is bought, and, on acceptance, these ladies turn over their worldly goods to the home. As a result, only the money which they make from bazaars and similar gatherings is at their disposal.

During the hot summer months that have helped make Missouri famous, Mrs. Harry C. Lapp, president of the Kansas City alumnae association was worried about her group's negligible working interest in our layette project. How could she regain and maintain a complete interest in the work? What could be done?

In the midst of this worrying siege, the chairman of the board of Nettleton Home called Mrs. Lapp, saying that an article in the "About Town" column in *The Kansas City Star* regarding the Nora Waln Fund had provoked interest among the Patriotic Circle. Could she come to the home at the next

meeting and give them a few more facts? Thinking that our layettes could be increased by a sweater or two which these ladies could make and that an afternoon with them would be very pleasant, she agreed to go.

On the appointed day Mrs. Lapp found herself in front of 78 ladies who were alert to the needs of the underprivileged, aware of world conditions, and unselfish in their interest. She told them of the National Kappa Kappa Gamma interest in the Nora Waln Fund, of the quota promised to the Norwegian children, and of the vital need for these layettes. The attractive, spry members of the circle sat in rapt attention as they heard Mrs. Lapp's story.

As she spoke her last word, one little lady rose to her feet. "Mrs. Lapp, we cannot possibly make anything to help you in your quota for we are preparing for our bazaar, but—girls, I propose that we give \$25.00 for the fund."

Another member agreed by saying, "We should all realize how fortunate we are to be in this home where we are warm, have good food, and pleasant surroundings. I feel that we should help these children by donating \$50.00."

Mrs. Lapp was overcome but before she could tell them of her gratitude the amount had risen to \$100.00, and the check for that amount was in her hand. Remember, these old ladies have no money other than what they have raised. Now stop and think! A group of elderly women in an old ladies' home feeling secure and thankful enough to warrant depriving themselves to further a cause for children who have been ravaged by war.

A call meeting in September of the Kansas City



alumnæ group at which 104 members were present, found each member with renewed interest in the layette project as the meeting closed. And all because of 78 little ladies who have never lost their intense interest in life.

MARY SHAW

### Lincoln—1903

Nora Waln spoke informally at a tea in her honor at the chapter house on April 11. Fifty completed layettes were on display at this time.

Our annual banquet was held May 10 with 155 in attendance. Mrs. Fred Williams talked on "Sigma Chapter in Retrospect." Mrs. Frederick Wells was presented with a pearl-set fleur-de-lis pin in recognition of her outstanding service to Sigma. Mrs. Jesse Clarke McNish and Mrs. Fred Williams were honored for their 50 active years in Kappa. Mrs. Joseph Seacrest reported on the coming convention. Mrs. Thomas Luhe acted as toastmistress and Mrs. George Yetter as banquet chairman.

A luncheon meeting was held at the chapter house on October 12 in celebration of Founders' Day with both actives and alumnæ present. Mrs. J. Burks Harley was chairman of the committee and Mrs. Walter Hopewell the hostess. Mrs. Thomas Luhe, alumnæ delegate, reported the convention. A gift was presented Mrs. Joseph Seacrest in honor of her re-election as national president.

#### Personals

Mrs. Frederick Wells has been selected to head the women's division of Lincoln's 1947 Community Chest campaign. Mrs. Fred Williams is serving as secretary. Three colonels of the campaign are Kappas: Mrs. John Groth, Mrs. John Brownlee, and Mrs. Donald Shurtleff.

ANN HUSTEAD MCGREGOR

### Manhattan, Kansas—1921

The first business meeting of the alumnæ was held at the home of Nancy Hoyt Haines (Mrs. Joe D.), Γ A-Kansas State, on September 19. At this meeting we were glad to welcome Mrs. Worth Linn (Sara Brown), Carrie McClain West (Mrs. W. E.), Γ A-Kansas State, Jeanne Jaccard Parker (Mrs. R. B.), Γ A-Kansas State.

The active chapter was hostess at the Country Club on Founders' Day, October 13, with a one o'clock banquet. Several alumnæ were present as well as many from the Kansas City, Missouri, area. Mary Dudley, Γ A-Kansas State, Zeta province president was a special guest.

An interesting program has been planned for the coming year. There was a spread at the chapter house for the actives and new pledges on October 30, after chapter meeting. The alumnæ held a corporation meeting after which they entertained the chapter.

During the summer our association has been busy completing layettes for the Nora Waln refugee project.

Clara Jane Billingsley Crabb (Mrs. K. R.), Γ A-Kansas State, is the new president of our association. She has also been elected as member-at-large to the house board.

Margaret Massengill Snull (Mrs. Neil), Γ A-Kansas State, is the new standards adviser and Nancy Hoyt Haines (Mrs. Joe D.), Γ A-Kansas State, will be the new scholarship adviser until Dorothy Pettis, Σ-Nebraska, associate professor of modern languages at Kansas State College returns from South America. A luncheon honoring Dorothy was given at the Wareham Hotel before she sailed from New Orleans.

#### Personals

Lester Raynier, husband of Ramona Weddle Raynier, Γ A-Kansas State, has taken over Birger Sandzens position as teacher of painting and drawing and graphic arts at Bethany College, Lindsborg, Kansas. Gene Plumb Mackie (Mrs. Everett), Γ A-Kansas State, and her husband were in an auto accident in February, in which he was fatally injured and Mrs. Mackie was hospitalized until late in the summer.

### Omaha—1920

The first meeting of the Omaha Kappa alumnæ was held October 9 at the home of Lois Thompson Redfield (Mrs. Ralph). The president, Dorothy Madden Burgess (Mrs. Wilbur), told of some of her experiences at the convention. We are planning to sew for the Nora Waln Layette, and we discussed the possibility of small groups of the association working together on this project as weekly sewing clubs.

The Omaha alumnæ were hostesses at a preferential luncheon at the Sigma chapter house in Lincoln on September 10. Two cars made the 60 mile trip. All the food was taken from Omaha, and 100 guests were served at the luncheon.

Two Omaha Kappas are provisional members of the Omaha Junior League this year. They are: Helen McCrory Irvine (Mrs. Charles), and Jane McFayden.

JEAN HUMPHREY YANT

### Saint Louis—1903

In May we entertained the seniors at a bridge luncheon at the home of Marjorie Marquardt Patton (Mrs. J. F.). Each of the girls was presented with a small bottle of perfume as a gift from our association.

On September 27 the boards of the junior and senior alumnæ associations were invited to a tea at the home of Mary Ives Hosto (Mrs. Leland) honoring Nancy Myler, assistant alumnæ director who was in Saint Louis during her vacation.

To our first fall meeting held October 11 in the Kappa room we invited the actives who serenaded us, and the 22 pledges whom we were delighted to meet.



Lisette Gross Slater (Mrs. Roger), our delegate to convention, gave us a very inspiring report of the proceedings.

This year we are continuing our Needlework Guild project and will complete the layettes for Nora Waln.

As have many other alumnæ associations, we too have pledged \$100.00 to Hearthstone.

Our recently organized junior group met September 10 at the home of Betty Budke Orwig (Mrs. David). They are busy with preparations for a bazaar.

#### *Personals*

Mary Ferguson,  $\Gamma$  I-Washington University, has returned from service with the Red Cross in the Pacific.

Katherine Morgan (Mrs. William T.),  $\Theta$ -Missouri has returned from Washington, D.C., where she has spent three years with her husband.

We welcome Ann Rummell Arrowsmith (Mrs. George),  $\Theta$ -Missouri who was province president and president of the Kansas City alumnæ association.

Patty Mansfield is home after three years in the Waves. She was stationed in the Pentagon Building most of that time.

SARA HILL SILVERMAN

### **Southeast Kansas—1940**

The Southeast Kansas alumnæ held their annual rush party on July 27 at Oak Crest Lodge using the Kappa garden as a decorative motif. Nine rushees were present and three actives from Omega chapter were able to be here.

Two of our Coffeyville rushees pledged Kappa at Kansas State College. The local group extends a sincere welcome to Joan Read and Peggy Hunt.

At our first fall meeting it was decided that we would continue our hospital book service under the present set-up. Plans were made for our seventh annual Christmas tea in honor of Kappa mothers. The tea this year will be at the home of Barbara Jean Hays Pendleton (Mrs. William H.),  $B \Phi$  Montana. After the business meeting Barbara Jean Pendleton reported on her trip to convention. Her report was very interesting and convinced us that a wonderful time was had by all at "Mackinac in July."

Several Coffeyville Kappas attended the installation of our new chapter at Tulsa University early in November. Floranne Cross, of Coffeyville, is a member of that chapter.

#### *Personals*

Betty Jean Clapp Brandenburg (Mrs. Blaine),  $\Gamma$  A-Kansas State, and family have returned to Independence to make their home. We hope that she and the other Independence alumnæ will be able to attend our meetings this year.

ELOISE BLACK ECKHARDT

### **Springfield—1946**

We Kappas of the newly-organized Springfield alumnæ association are very proud of the charter granted. It is the first time in Springfield's history that we have organized and been affiliated with other Kappa alumnæ groups.

In May we held our first meeting at which there were 17 charter members present.

In August we entertained several prospective Kappa rushees and out-of-town alumnæ with a luncheon at Hickory Hills country club.

In September the Kappas were in charge of the Springfield Panhellenic alumnæ luncheon. One member of each sorority told of some worthwhile project that her sorority is carrying on. Elaine McDonald Phillips (Mrs. Rick),  $\Theta$ -Missouri, president of our association, spoke for Kappa on the Nora Waln project.

So far, most of the time at our meetings has been spent in becoming better acquainted with one another. Soon, however, we are going to undertake some particular Kappa work.

MARY KEELY WALKER

### **Topeka—1925**

Our first meeting for the coming year was a Founders' dinner held at the Manor tea room on October 14. Mary Dudley gave a very interesting report of the fraternity's biennial convention at Mackinac Island. By the way, she has been quite busy making similar speeches in Kansas City, Missouri, Wichita, Lawrence and Manhattan. Mrs. Clarence Jenks, an Indiana Kappa, was an out of town guest.

On August 23 the alumnæ entertained for the active Kappas and rushees with a "Plantation Party" in the lovely garden of Gloria Gray.

#### *Personals*

Betty Kester Holmer (Mrs. Robert) has moved to Lawrence where her husband is attending school. Marybelle Churchill Reid (Mrs. Erwin) is now residing at Independence, Kansas. Mary Etta Isaacson Gunn (Mrs. Maurice) is in Kinsley, Kansas, and Juanita Strong Coates is situated in San Jose, California. However, we are gaining several new members the names of whom we will have by the next meeting. In fact, we expect the largest alumnæ membership we have ever had.

MERIAM BLANKINSHIP HARDMAN

### **Wichita—1926**

On June 20, the alumnæ gave a lovely garden party at the home of Oma Jean Julse Rauh (Mrs. James Leo), in honor of the actives returning home from school. Plans were then made for the summer and fall rush seasons. With these plans and a great amount of work and coöperation between alumnæ and actives, we now have five new pledges from Wichita.

The first meeting of the fall was held on Septem-



ber 10 at the home of Betty Stevenson Safford (Mrs. Edward). This was our first afternoon meeting. We are now alternating afternoon and evening meetings in hopes that more members will be able to attend. We had a very fine review of the

national convention by Lucile Rogers Skinner (Mrs. Paul).

We had a delightful Founders' Day banquet at which Mary Dudley, our province president, was the guest of honor.

JEANNE YANKEY

## Eta Province

### Albuquerque—1921

The alumnæ are still elated over the success of their annual fashion show which was staged at the Hilton Hotel, September 11. Becky Judy (Mrs. Virgil J.) was in charge of the general committee which deserves many bouquets for their hard work. Luncheon was served and clothes from local shops were modeled by Kappas from the alumnæ group and the active chapter. Quite professionally, too, with comments by announcers Mary Frances Mackel, Louise Marron (Mrs. Owen B.), and Betty Pettit (Mrs. Fred R.). As this is a money raising project the \$400.00 net made the glow of success complete.

One of the most enjoyable meetings last spring was a combined buffet supper and business meeting at the chapter house to which everyone wore a gown they had while still on campus. The younger girls were much amused by the evening dresses of 1920 vintage. Merle Sisk (Mrs. Arthur H.) was the center of attraction in the wedding gown she wore when she was married while still in school.

MAXINE RUNYAN CONWELL

### Boulder—1937

We began our fall program with a board meeting on September 9 at the home of Norma George Wood (Mrs. K. D.), K-Hillsdale, where we worked on a schedule for the coming year. An important matter discussed was all the new Kappa alumnæ in Boulder, and plans to get them to our meetings.

October 14 we had a dessert party with the actives and pledges at the chapter house to celebrate Founders' Day. A short speech was given, the pledges introduced themselves to us, and we ended the party with many Kappa songs.

We held our first regular meeting afterwards, at which we made plans for our annual book review-tea to be held in November. This has been very popular in the past and we hope to have our biggest success this year.

CICELY GETZ CLARK

### Casper—1945

Our Casper club with 15 active members holds regular monthly meetings. We are continuing our program of supporting local charities. Officers are Vera Thompson Blakey (Mrs. Ralph), B M-Colorado, president; Lucy Thompson Long (Mrs. Earl), B E-Texas, secretary-treasurer; Kay Warner, T O-Wyoming, recommendations chairman.

Our summer rushing activities were limited to small "coke" dates and to one Panhellenic party. A tea was given at the Woman's Club for all girls sending transcripts to colleges.

At our July meeting Susan Seidel, president of T O-Wyoming, told about her activities at the diamond jubilee convention where she was chapter delegate. We were quite interested in the new rushing plan presented at convention.

We were happy to welcome Mrs. John Gillaspie, H province vice-president, to a special meeting October 9, at the home of Hollis Kistler Drey (Mrs. Allen), T O-Wyoming. Her helpful suggestions to our new group were greatly appreciated.

Additions to our group during the past months include Doris Abrahamson Ward (Mrs. Thomas), T O-Wyoming; Gladys Accola McNulty (Mrs. John), T O-Drake; Vivian Dorius Jordan (Mrs. Harold), T O-Wyoming; Patricia Doyle Holt (Mrs. Allen), B X-Kentucky; Peggy Simson Curry (Mrs. W. S.), T O-Wyoming.

Martha Geron Williams (Mrs. H. G.), T O-Wyoming, has gone to Boulder, Colorado, where her veteran husband is in school.

LUCY THOMPSON LONG

### Cheyenne—1934

Our last meeting before recessing for the summer was a luncheon May 18 with installation of officers. Rebecca Oliver (Mrs. Glen W.) as chairman, reported the completion of our quota of layettes for Norway.

The Kappa alumnæ association joined with five other members of the Panhellenic council in Cheyenne and entertained rushees at the Hospitality House August 12, as a means of promoting interest in the University of Wyoming. We are proud of the five Cheyenne girls who pledged Kappa this Fall.

Our first Fall meeting was September 13 at the home of Margaret Boice (Mrs. Fred L.). Minnie Holbrook (Mrs. Lance R.) who was our delegate to national convention gave a report on her trip and the convention.

On October 12 we held our annual rummage sale, and we celebrated Founders' Day with a luncheon October 19 at Dorothy Walton's (Mrs. Robert B.).

Two new members have joined us this year, Ruth Mickle Willitson, T M-Oregon State; and Nancy West Stratton, B E-Adelphi.

We are represented by two members at the City Federation of Women's Clubs.

ELEANOR KUBIN CLARK



**Denver—1900**

We Denver Kappas just had our formal Founders' Day dinner which was observed October 14 at Daniels and Fisher's tea room. Hostess chairman for the affair was Katherine Lingenfelter Thompson (Mrs. Morley) who with her committee arranged the tables with candles, bells, and fleur-de-lis, giving a shimmering silvery glow to the room. Eleanor Goodridge Campbell (Mrs. Joseph L.) our assistant director of alumnae for the national council, spoke on the founding of alumnae chapters, and Ina Taggart Parce (Mrs. J. Y.) one of the original members of the Denver association gave us a few glimpses of things as they were in her time. We presented an original skit depicting the winning of the Almira J. McNaboe award. It was written by Janet Knox Teets (Mrs. Bernard) and Dorothy Knox Spencer (Mrs. Allen B.). Directing the talent was Dorothy Cummings Watson (Mrs. Herbert) while Leah Floyd Reno (Mrs. William) and Nell Carey Waggner (Mrs. Mark S.) supervised and furnished the music. After singing good old Kappa songs and chatting with our friends the evening ended and was a most successful party.

Now let us catch up on the events since the last KEY letter. We finished 50 layettes for Nora Wahn due to the efforts of Nancy Callen Gutshall (Mrs. Robert). Our second 50 to fill our quota will soon be started under the leadership of Sarah Jane Hunter Porter (Mrs. Whitney) and Katherine Flanders Frost (Mrs. Alexander, Jr.). At a luncheon given May 25, at the Park Lane Hotel, Hulda Miller Fields (Mrs. Ralph E.) and Mary Agnes Graham were our guests. New officers were installed at this time and are as follows: president, Bonnie Daynes Adams (Mrs. John Q., Jr.); vice-president, Nan Kretschmer Boyer (Mrs. John St. A.); treasurer, Freda Schmitt Greene (Mrs. L. W.); recording secretary, Mary Alyce Gibbs Bissel (Mrs. Philip); corresponding secretary, Alice Pate Toothaker (Mrs. Edwin); assistant corresponding secretary, Joan Hilliker Giberson; Panhellenic delegate Marion Smith Bishop (Mrs. E. Fraser); Panhellenic alternate, Phyllis Brinton Pryor (Mrs. Wilbur M., Jr.); past president, Elizabeth Martin Cox (Mrs. Harold); members-at-large, Sarah Jane Hunter Porter (Mrs. Whitney) and Katherine Flanders Frost (Mrs. Alexander, Jr.).

During the summer our *Keyhole* was published and sent to all Kappas in this vicinity. The credit for this goes to Zinette Spore Moore (Mrs. Richard), Edith Ireland, and Suzanne Harl. The courtesy chairman, Catherine Knisell Cunningham (Mrs. John, Jr.), worked over-time finding new Kappas in this area and seeing that they were taken to the first meeting. We assisted the actives during rush week at the University of Colorado with Marion Smith Bishop (Mrs. E. Fraser) as organizer.

Alice Pate Toothaker

**Laramie—1927**

We are looking forward to a very successful year. On Founders' Day we had our usual observance,

our dessert at the Kappa House. On October 24 we had a tea at Eileen O'Mara Nichols' home to honor our new house mother, Mrs. Viva Huntington. Our guests were our patrons and patronesses and our Kappa mothers living in Laramie.

On October 10 Mrs. Carolyn Gillaspie, Eta province vice-president, visited our association. We had a dinner in her honor at the Wyoming Union and after dinner Alice Moudy Robbins gave her convention report and showed us some moving pictures of convention taken by her. We enjoyed Mrs. Gillaspie's visit very much.

Our membership has been increased by the addition of several veterans' wives. Among them are Annabelle Burtness Brauer, Phyllis Lieurance House, Mary Ann Daley Burwell, Ursula Manewal Kepler, Betty Lou Smith Nelson, Ruth Johnson Shields, Charlotte Purdue Brown, Virginia Darling Brock and Carol Leslie Kemp Osborne.

In November we are planning to have our annual party for the new pledges.

LILLIAN HELSBERG HUBBARD

**Ogden—1945**

Kappa sisters may be interested to know that we Kappas of Ogden, Utah, are now officially "on the map." It was almost a year ago that a struggling few met at the home of Virginia Andrews, Δ H-Utah. We were filled with hope and welcomed encouragement from Mrs. Carolyn Gillaspie of Boulder, Colorado. National granted us our charter on November 9, 1945.

Now, a year later, our group numbers 15. To prove that we are active you must read of the lovely tea given by Ruth Pierpont Eccles on September 17. All of Ogden's new Kappas were invited as well as the Salt Lake alumnae group who gave us convention sidelights and caught us up to date on rushing rules.

Regular meetings have been scheduled for the coming year, officers have been appointed, and a project begun for the University of Utah actives. Irene Begley Diehl was hostess for our most recent meeting. A "pot-luck" supper was given in honor of our president, Gladys Rich, Δ H-Utah who is leaving to spend the winter in Los Angeles.

MARTHA CLARK COLLINS

**Powder River—1946**

October 8, 1946, Mrs. Carolyn Gillaspie, province vice-president from Boulder, Colorado, was honored by our organization at a luncheon given at Ann Newells Coffee Shop.

New members of our organization are Inez Bridgeford (Mrs. Bruce), Jane Gavin (Mrs. Ray) and Mary McCormick (Mrs. E. B.).

**Pueblo—1940**

New officers elected for the coming year are: Betty Highberger Korb, B M-Colorado, president; June Meyers Ainsworth, Δ Z vice-president; Ruth



Rapalje, B M-Colorado, secretary; Edith Lynch Digitz, B M-Colorado, treasurer; Jenny Parks Keith, B I-Swarthmore, KEY correspondent.

Two Pueblo girls, Colleen Jacobson and Ardith Porter, were among the pledges at Beta Mu, University of Colorado, this fall. They are both fine girls and we welcome them as future Kappas.

#### Personals

We are proud of Nettie Schwer Freed, B M-Colorado, who is Republican candidate for Colorado State Superintendent of Schools in the November 5 election. We wish her success.

Florence Means spent an interesting summer in and around Mexico City, keeping an eye on her two daughters and two other Pueblo girls who accompanied the Means' caravan.

We lost one of our most faithful members when Frances Langdon, B M-Colorado, passed away last April.

JENNY PARKS KEITH

#### Roswell—1936

Fifteen Kappas of Roswell, New Mexico had a dinner meeting April 10 to organize a Kappa alumnæ club. Mrs. Glen W. (Becky) Oliver, vice-president of Eta province was here to present the charter and to talk to us on the organization of a club. With Mrs. Oliver presiding Edith Coppedge, Γ B-New Mexico and Marion Sanders Harris (Mrs. Lawrence), Δ-Indiana were elected president and secretary-treasurer respectively.

The small number of Kappas residing in this area caused our decision to undertake only one project a year. For our first project the club completed two layettes for Nora Waln's Norwegian relief.

During the year we had seven meetings; luncheons followed by bridge and night business meetings. Besides these regular meetings we had a mother-daughter banquet on May 8.

On April 13, at a luncheon meeting officers for the coming year were elected. Mrs. Harris was elected president and Anne Wright Hall (Mrs. T. J., Jr.), Θ-Missouri, secretary-treasurer.

We are not a highly organized club but we enjoy the contacts we have made with Kappas from other chapters and look forward to increasing our number.

ANNE WRIGHT HALL

#### Salt Lake City—1930

Alumnæ, actives and pledges of Delta Eta celebrated Founders' Day at a breakfast in the Crystal room of the Newhouse Hotel with an exceptionally gratifying turnout. Helen Taggart Smith (Mrs. Austin B.) was chairman of the breakfast and Marjorie Gordy Brown (Mrs. Wayne) was in charge of the entertainment. Fall flowers and fruits were attractively arranged on the tables, and a delicious menu was provided.

The entertainment was cleverly put over in the form of a "Dr. I. K." quizz program. As a reward for the most intelligent Kappas of the "I. K.s" such priceless prizes as gum and candy bars were given.

To assure a sociable morning, and at the same time provide an extremely simple means of getting a maximum of people acquainted with each other, a Kappa Keeno game was played. Keeno cards designed in Kappa blues were given to the girls and they circulated around until they had names signed in all the squares. The game then proceeded as regular Keeno, with names being called instead of numbers. The first two to get a straight row of beans placed on their names received a pair of those still precious Nylons.

ALBERTA G. CLEGG

#### Santa Fe—1945

The Santa Fe club had a reorganization meeting in the spring and found seven members present. The following officers were elected for the ensuing year: June Bishop Hunker (Mrs. W. W.), president; Katherine Milner Stephenson (Mrs. John E.), vice-president; Katherine Zehner Chiba (Mrs. Milan), secretary-treasurer; Barbara Pace Eubank (Mrs. Joe), recommendations chairman.

A luncheon meeting was held in May at La Fonda hotel. We decided to do our best for the Nora Waln project, but since the deadline was then so close, only a few layettes were sent on their way. In July we had a tea for the girls home from school and for summer visitors, which was well attended. This fall we had a business meeting and found that our group had increased to 15. Plans are now being made to lend our support to a local charity. In general the interest in Kappa seems to be on the upgrade and we hope to keep climbing.

KATHERINE Z. CHIBA

## Theta Province

#### Corpus Christi—1945

Fading tans and chilly winds make last summer seem far in the distant past. But we Corpus alumnæ have little trouble remembering what a very exciting summer it was. Along with June came the ever present threat of "poor rushing, no pledges"; so we quickly put our noses to the grindstone to make sure that same would not apply to us. The rushees

scarcely had time to close their books and breathe a sigh of relief before we were ushering them into the lovely home of Annie Stayton Holt (Mrs. Birge) for a most delicious buffet luncheon. Many smaller gatherings which took the form of sailing parties, coke fests, and the like followed this first rush party. In July the lure of the great outdoors saw us tossing aside hats, gloves, and hose in favor of



faded jeans, loud shorts, pigtales, and cowboy boots. Alumnæ, actives, and rushees all clamored for seats in a chartered bus, and we were on our way to the famous King Ranch in Kingsville, Texas, as the guests of Mamie Searcy Kleberg and her daughter, Alice. The tempting swimming pool held the spotlight for the largest part of the afternoon. Probably the biggest treat for all was a tour of the ranch which included a peek at the widely renowned race horses of the King Ranch. Following the tour a very tasty barbecue dinner was served in true ranch style while the serenading of a small Mexican band lent the finishing touch. Our voices raised in the singing of Kappa songs, we boarded the bus and headed for home with, in addition to sun-burned noses, memories of a lovely day.

Now that the summer's activities have drawn to a close, we are all looking forward to the prospects of an equally exciting and successful fall and winter.

LAVERNE RYAN

### Dallas—1919

The quiz craze struck the Dallas Kappas and it was made the theme of our March meeting in the home of Helen Grant Hortenstine (Mrs. Raleigh), B E-Texas. Questions on Kappa and its founding made everyone realize how much had been forgotten since fraternity examinations.

In April Nora Crane, B E-Texas, was hostess for the meeting installing new officers, followed by tea with our special guests the Gamma Phi chapter at Southern Methodist, the Kappa mothers, and Panhellenic alumnæ advisors. New officers installed were: president, Clara Thaxton Scott (Mrs. Paul P.), B E-Texas; first vice-president, Katherine Ball, B E-Texas; second vice-president, Ora Louise Cox Reynolds (Mrs. Ed, Jr.), I Φ-Southern Methodist; third vice-president and president of the business group, Evelyn Story, I Φ-Southern Methodist; recording secretary, Pearl Fears McMullin (Mrs. H. L.) I N-Arkansas; corresponding secretary, Doris Kirkham Brokaw (Mrs. Charles A.), B E-Texas; KEY correspondent, Ruth Swift McCoy (Mrs. George Y.), B E-Texas; treasurer, Lou Little Barbeck (Mrs. William R.), I Φ-Southern Methodist; publicity, Betsy Bentley Shapard (Mrs. William), B E-Texas; registrar, Georgine Geisler Morgan (Mrs. Morris H.), B Ω-Oregon; members-at-large, Dorothy Chew Mason (Mrs. Ross), B A-Illinois, and Grace Sander-son Agee (Mrs. Joe), B Θ-Oklahoma.

Our May picnic was held as usual at "Owls' Nest," the unique retreat of Edna Smith, K-Hillsdale, where Kappa husbands and dates were feted with mounds of baked ham and chocolate cake, followed by hilarious games of Bingo called by a Kappa husband. This annual party was gayer than for several years because many Kappa husbands and escorts had returned from war.

A rush luncheon for B E-Texas actives and rushees was given in August in the home of the president, Clara Thaxton Scott, and during Gamma Phi's fall rushing at Southern Methodist the alumnæ assisted.

This fall we are hearing enthusiastic reports from those who attended convention, making everyone wish she had shared in that stimulating experience.

The annual registration tea in September had as hostess Elinor Meador Boazman (Mrs. Howard C.), I Φ-Southern Methodist, whose air-conditioned home was a haven from the Texas sun. The tea with follow-up resulted in 150 paid memberships, of which we are naturally proud.

Dallas alumnæ observed Founders' Day with an informal buffet supper in the home of Maxine King Maxwell (Mrs. Robert L.). This was the chief function on our fall calendar and there were 130 present, including 50 from the Gamma Phi chapter at Southern Methodist.

On October 15 Dallas Kappas heard the exciting news that Southern Methodist plans to build a Panhellenic house in which all the sororities will have living quarters. Sorority housing on the campus has been sought for years; we are elated at the prospects.

### Personals

Life in Kassel, Germany, is proving an interesting experience for Mary Helen Smith, I Φ-Southern Methodist, according to her articles in a Dallas newspaper. Mary Helen is the daughter of Col. and Mrs. John A. Smith; she and Mrs. Smith joined Col. Smith this past spring at his station in Germany.

Two of the Dallas debutantes for 1946 are Kappas, Betty Burgher and Mary Grayson, both of B E-Texas.

Dallas regrets losing Margaret Frazier Lanham (Mrs. James S.), B E-Texas, to Los Angeles where her husband is assistant professor of Accounting at the University of Southern California.

Another removal to California is Dorothy Baumgarten Taylor (Mrs. Ray G., Jr.), I E-University of California at Los Angeles, whose new home is in Santa Monica.

Bettie Tippitt Kay (Mrs. Royal), B E-Texas has moved to Palestine, Texas, where her husband is practicing medicine.

Elizabeth Binyon Smith (Mrs. Austin C.) has moved to McAlester, Oklahoma.

Dallas welcomes Shirley Kosanke (Mrs. Lester), Δ-Indiana, who has recently made her home here.

RUTH SWIFT MCCOY

### Enid—1945

Enid Kappas have always been interested in the organization of the fraternity, and for all the years gone by have shown this genuine and active interest with intensified efforts to contribute to Kappa. When contacted, we enthusiastically formed our alumnæ club and every Kappa in Enid joined to make it a success.

Last spring we gave a luncheon for Mary Wamsley (Mrs. John), in the home of Middy Jacobs (Mrs. Raymond G.). Mrs. Wamsley made the visit to present our charter to us, and we appreciated the very good suggestions and guiding



steps she gave us in the discussion that followed.

During the summer rush season we entertained small groups with picnics and luncheons. Following the close of rush at B Θ-Oklahoma, Lorene Webber (Mrs. Michael), gave a tea in her home, honoring Rosemary Champlin, our pledge from Enid.

The morning of September 18, we met at the home of Adelene Champlin (Mrs. Paul), for our first fall meeting. A buffet breakfast preceded the business meeting.

Now that so many are putting their efforts and financial aid into peace-time projects, we found a definite need for us to continue our help in the hospital of the Enid Army Air Field. We are furnishing refreshments the Gray Ladies can use in their entertainment for the patients.

Lorene Webber has been elected as president. Other officers are Vera Francis Buchanan (Mrs. W. T.), vice-president; Mary Nell Wilson (Mrs. Kenneth), secretary; Mary Ann Looper (Mrs. Odell), treasurer; Madge Loomis (Mrs. C. E., Jr.), rush captain.

MARY NELL WILSON

### Fort Worth—1924

The Fort Worth alumnæ association sponsored two parties for rushees during the summer. A carnival style party lasting all day was staged at the Fort Worth Boat Club, where the girls were entertained with boating, swimming, bridge and fortune-telling. A ranch style lunch was served from an attractive table set before picture windows overlooking Eagle Mountain Lake. The second party was an evening garden party where a buffet supper was served. Both were well attended and resulted in an extremely successful rush season.

Fort Worth girls pledging Kappa are: Mary Jo Halsell, Gay Pendleton, and Joan Griffin at Beta Xi, University of Texas; Linda Parrish at Gamma Beta, University of New Mexico; and Jean Waggoner at Gamma Zeta, University of Arizona.

Our alumnæ association opened its fall season October 8 with a meeting at the home of Josephine Hodgson Halsell (Mrs. John R., Jr.) celebrating Founders' Day. Our new president, Lucy Penrose Owings (Mrs. R. B.) presided.

Our energetic magazine chairman, Catherine Carnrike Craddock (Mrs. Jack B.) was one of four such chairmen in the country to win an award for her alumnæ chapter.

Ann Lydick, B Ξ-Texas, for Fort Worth brought us glowing reports of the national convention at Mackinac Island which she attended.

MILDRED PATTON WYNN (Mrs. Sproesser)

### Muskogee—1945

Summer was a lively season for Muskogee Kappas, filled with rush teas, luncheons, picnics; of week-end outings on the river; fishing, swimming, square dancing Indian style, or just lolling in the sun talking Kappa.

At our September meeting, held at the home of

Cleo Reid Morgan (Mrs. D. B.) plans were laid for our Founders' Day banquet, and best wishes were offered to Stuart Smith, chosen as one of the colonizers of the Kappa chapter to be established at Oklahoma Agricultural & Mechanical College, Stillwater, Oklahoma. We know Stuart will do a splendid job.

We are happy to anticipate two new members of our Club; Marty Lou Rowsey and Patricia Pugh, of Muskogee, pledged September 5, 1946, at the University of Oklahoma.

BETTY D. JONES

### Tulsa—1922

The Tulsa alumnæ group has started out the coming year with a bang. We are proud to announce that we will have 86 active members this year. Every one in the organization has given a great deal of time and effort to the many projects we have as our goal.

The Nora Waln project kept us all busy for many months. We divided ourselves into three sewing groups, under the direction of our president Dorothy Le Master Carter (Mrs. Dale), B A-Illinois.

Then in the early spring and summer months we had many small rush parties and were especially interested and excited over a local sorority group at the University of Tulsa, who had petitioned to become a Kappa chapter. Rush at this time became our main enterprise, and each one of us felt a keen responsibility. Ruby Thompson Keenan (Mrs. Kenneth), B Θ-Oklahoma, was rush chairman for the city of Tulsa. The rush committee for the State of Oklahoma was comprised of Blanche Mullens Wood (Mrs. Eugene N.), Ω-Kansas for the girls going to school out of state, Margaret Denison Marshall, B M-Colorado, for Tulsa University, and Lorna Troup Stenger (Mrs. F. Emil), Γ A-Kansas State.

Our program for the year is much the same as in the past. Business meetings will be held once a month, preceded by a luncheon. With a new Kappa chapter being established at Tulsa University, we feel that this year more than ever before we will be closer to the active Kappas, and more able to help them as best we can.

We are happy to welcome home a number of Kappas who have been out of town for many years. We expect a larger group than ever before, and feel that this will be one of the best years the Tulsa alumnæ have ever had.

### Personals

Juliet Lyons Weldy (Mrs. Kester E.), Θ-Missouri, is a new member this year of the Childrens Day Nursery.

Elain B. Carlson Wesby (Mrs. E. Carlson), B M-Colorado, has been chosen third vice-president of Town Hall.

Mildred Marr Hulings (Mrs. Norman N.), B Θ-Oklahoma, is again president of the Salvation Army auxiliary.

HELEN HAND BOGAN



# Iota Province

## Billings—1939

The fall season started with our annual rushing party held the evening of September 13. We entertained our rushees at a dessert party in the Northern Hotel. Our tables were decorated with colonial bouquets of garden flowers with the blue and blue ribbons joining the separate bouquets. Even the french pastries were iced in blue and blue! We were entertained with a skit enacted to "When I Went To College."

We are very happy over the pledging of three girls at the University of Montana Sydney Stewart, Mary Jo Crumbaker and Jean LeRossignol. Mary Jo has been elected president of the pledge class.

The October meeting was devoted to business with the forthcoming rummage sale decided upon. Then the meeting was turned over to Jeannette Clarke, our delegate to convention. She gave us an enthusiastic and inspiring report. We feel most fortunate in having had an alumnae delegate and, after Jeannette's interesting report, we only hope we can continue to be represented at future conventions.

### Personals

We lost two of our group to the Hawaiian Islands: Kathleen O'Donnell O'Brien (Mrs. James D.), with her daughters, has joined her husband. Her address is now c/o Colonel James D. O'Brien, Box 3781, Honolulu, T.H. A trip by air was in store for Phyllis Jones Blair (Mrs. John) when she left San Francisco to join her husband in the islands. Her address now is 2410 Kuhio Ave., Honolulu 11, T.H.

Edna Mae McDonald Schiltz (Mrs. John M.), with her two small children, has joined her husband at the State University where he is continuing his law course.

MILDRED BURT BORBERG

## Boise—1921

Our spring activities included a bridge luncheon at the Y.W.C.A. building which made our association a nice profit for the treasury, thanks to the efforts of Kay Hartley Murphy (Mrs. Earl), Marian Mayell Chastain (Mrs. Ross), Bessie Bell, and Ann Plank Ensign (Mrs. Frank). The April meeting at the home of Lucie Davis Thometz (Mrs. M. A.) featured the election of Marion Mayell Chastain (Mrs. Ross) as our new president. The lovely home of Helen Blackinger Zapp (Mrs. Carroll) was the scene of our annual Mothers' Day tea. All Kappa mothers in Boise and surrounding towns were invited.

Our year was rounded out by the revival of one of our most delightful customs, when Boise Kappas motored to Ontario, Oregon to the home of Dorothy Pattee Bailey (Mrs. F. S.) for our May meeting. After luncheon, the Norwegian layettes were brought out and everyone sewed.

Under the chairmanship of Jean Lovell Wade (Mrs. James W.) a rushing tea was given in September at the home of Louise Nagel Greene (Mrs. Maurice) for 15 rushees. Shirley West, Bessie Bell, and Marion Mayell Chastain (Mrs. Ross) were the committee from the alumnae while Frances Myers, Jane King, Frances Rhea and Jonne Pearson were the actives committee.

The highlight of our September meeting was the convention report given by Marion Mayell Chastain (Mrs. Ross), our Boise delegate. It sounded so wonderful to all of us "stay-at-homes" and we each vowed to ourselves that somehow, someday we would attend a Kappa convention. This first gathering of the year was at Clara Whippman McMahon's (Mrs. John) home. She had Marian Bell Chamberlain (Mrs. J. A.) and Nancy Chamberlain Enking (Mrs. C.) our only mother-daughter alums, as helpers.

Founders' Day was celebrated with a formal dinner followed by an evening of bridge at the Hillcrest Country Club.

### Personals

Mr. and Mrs. Cecil Perkins (Barbara Gwinn) and son, Jimmy are enjoying their new life in Honolulu. "Perk" is with Standard Oil Co. there.

HARRIET HITCHCOCK O'LEARY

## Great Falls—1945

The Great Falls alumnae association held its April meeting at the home of Sibyl Flaherty. Officers for the year were elected as follows: president, Helen Bateman Sexton (Mrs. George A.); vice-president, Helene Torrey McPhail (Mrs. Frank); treasurer, Marjorie Landsrud Sharres (Mrs. Joe); secretary, Ruth Jane Heule (Mrs. Everett).

On September 5 Helene McPhail again generously opened her home for us to entertain 12 Great Falls girls who were going away to college. There was a good turn out of alumnae from Great Falls for the party plus a number of out-of-town actives.

RUTH JANE HEULE

## Helena—1944

The roster of the Helena alumnae association has seen several changes in 1946. Losses are Leah Stewart Brickett who moved to Butte, Pat O'Neal to Longview, Washington, Willamet Matson Whittinghill to Los Angeles. Helena alums will miss them greatly, but we rejoice that they will be at home with their recently discharged Army husbands. Gains are Bernice Ludke Fitzhugh, Jane Adami Cunningham, Faith Embry Hustad, Lillian Shaw Miracle and Betty Sias, which gives us an active membership of 20.

Our May meeting was most enjoyable, we met at the River Inn in Townsend, where Ossia Taylor



Kearns entertained us at dinner, with a business meeting afterward at her home.

Another memorable gathering was our fall rush party, a progressive dinner September 12 at the homes of Jane Schuyler Reynolds, Jane Boden Sterling and Peg Hanley, when we entertained five guests, under the able chairmanship of Jane Reynolds.

This reminds us to mention that five layettes for Nora Waln's Norwegian project were sent from Helena in July.

Presently we are engaged in planning our fall and winter program and rejoicing in the splendid recovery being made by Elizabeth Bower Harrison who was stricken with polio in July, and who is a patient in Schodair Hospital in Helena.

GERTRUDE L. KUEHN

### Olympia—1934

On April 16 ten of the Olympic Kappas attended a luncheon in Tacoma honoring Nora Waln. She charmed us with her wit, and we enjoyed hearing about her experiences during the war, and of the work of the Nora Waln Fund. We came away anxious to get to work on our layettes, which had been held up by a delay in our flannelette shipment.

In August Louise Root Neal (Mrs. James) entertained all of us at a luncheon honoring Christine Huckin Walker (Mrs. Murray) our delegate to convention, and Jean Macdonald active delegate from Whitman college. They gave us an interesting report on convention, and Christine presented us with the McNaboe award which Olympia had won for the small associations.

The award, of course, is the highlight in our year, and each one of us take great pride in it. With less than 25 paid members we all have to work hard to keep up our philanthropies. With the cup as an inspiration we hope this next year will bring an increase in membership and that we may extend our activities.

HELEN MCNAIR AUSTIN

### Portland—1919

Sixty Kappas of the Portland alumnæ association celebrated Founders' Day with a "Kappa Koffee" at the very lovely and gracious home of Myrtle Clark Francis (Mrs. Clarence E.), B  $\Omega$ -Oregon.

Leslie Gage Isom (Mrs. Leighton), B  $\Omega$ -Oregon gave a very full and interesting account of her experiences as delegate to the Diamond Jubilee convention at Mackinac Island. Leslie is president of our group again this year; and under her leadership we are turning over a new leaf. The Portland association will be active!!

In November, Mr. Walter Durham, Jr., secretary to the Council of Welfare spoke to us on Federal Union, at the home of Mrs. Omer C. Palmer.

Our Christmas Party will be held at the home of Mrs. Emery Miller Ruud, B  $\Omega$ -Oregon.

January 15, will be Kappa Night at the Civic

Theatre (We get 50¢ for each seat—The play will be "Tony Draws A Horse").

Mr. Lancaster Pollard of the Oregon Historical Society will tell us about some of the Heroines of the Northwest in February.

Plans are being made for a Formal Dance in the Spring under the chairmanship of Jean Rasmussen Casey (Mrs. Edward L.), B  $\Omega$ -Oregon. Besides all of this, we will still work on layettes for the Nora Waln project—if we can obtain the material!

PAT TIERNEY BOCARDE

### Seattle—1904

Off to a good start, the Seattle alumnæ had record crowds both at the tea September 17 which opened the year and at the Founders' Day supper October 14. There were 75 at the tea in the home of Marion Black (Mrs. Lyman H.), B  $\Pi$ -Washington, to hear President Miriam Grinstead (Mrs. Tileston), B  $\Phi$ -Montana and Jean Baird Frayn (Mrs. Richard), B  $\Pi$ -Washington, province president, give highlights of convention. For Founders' Day the alumnæ went out to the chapter house to have their first glimpse of the newly-enlarged dining room and brought a crowd of 200 which taxed even the new accommodations to capacity. Three of Beta Pi's founders were there, Marion Blethen Mesdag (Mrs. Tom), Celia Shelton and Edna Gullixson Grinstead (Mrs. Loren)—all looking embarrassed at being in the spotlight, but Mrs. Grinstead also looking pleased at people's admiration of her daughter-in-law, the presiding officer. Likewise honor guests were 14 pledges.

These events inaugurated the following year's program: November 12; luncheon at Mrs. Mesdag's home with book review by Mrs. Donald Bower; December 3, Christmas musical tea at the home of Norma Holman Christoffersen (Mrs. O. H.), B  $\Pi$ -Washington, in honor of Miss Amanda Nelson, housemother, with piano selections by Marion Jacobson Waller (Mrs. Harold),  $\Gamma$   $\Theta$ -Drake, and with members bringing gifts for Ryther Home children; January 14: guest meeting at the chapter house at 8 o'clock with Colonel Milton M. Turner, Kappa husband, telling of his experiences while military air attaché at the American Embassy in London and Stockholm; February (date to be announced): annual banquet; March 31: Kappa night at Showboat Theatre; April 15: evening business meeting at chapter house; June 7: Annual luncheon for graduates.

Back in the leisure class are Helen Newman Baird (Mrs. Harold), B  $\Phi$ -Montana, going out of the province vice-president's office; and Lora Harvey George (Mrs. Robert L.), B  $\Pi$ , who resigned at convention from her duties as director of chapters. They have given long and loyal service to Kappas both in the local organization and beyond.

### Personals

The alumnæ association loses one of its best-known members in the removal to San Jose, California, of Helen Snyder Andres (Mrs. Eugen C.),



B II-Washington. A former national president, Helen is now national chairman of graduate counselors.

Beta Pi proudly claims a war worker who went overseas—Ruth Trenholme, who landed in the United States again two years to the day from the time she left to become hospital staff aide with the Red Cross in England and Berlin.

Another Beta Pi Red Cross worker was Margaret Connelly O'Brien, who for six months was assistant field director at the Thirteenth Naval District headquarters in Seattle.

One of the Seattle alumnae broke into print during the summer—Minta Sayres Meier (Mrs. Ronald),  $\Gamma$   $\Gamma$ -Whitman, whose story *Sequin Bow* came out in the *Ladies' Home Journal*.

Seattle alumnae have taken to reading poetry because Katherine Winter Wiman, B II-Washington, has taken to writing it. The slender book is entitled *Love Is a Funny Present*. Katherine took only one evening to write it; the Carmel Press took a little longer to publish it.

HELENE COLE

### Spokane—1923

An outdoor picnic, attended by nearly 50 actives and alumnae, was held at the home of Agnes Sweeney Wegner (Mrs. Arthur), August 22. Superb hamburgers with all the trimmings highlighted the menu. Compliments were in order for Arthur Wegner and Lee Smith, the two Kappa husbands who cooked the hamburgers.

Jane Allen Richter (Mrs. Eric) was the hostess for the September 19 meeting, assisted by the new officers. After enjoying a delicious buffet supper, it

was voted to establish suppers as part of the regular monthly meetings. A general outline of activities for the coming year was presented by Carrie Ott Hunter, president. Many new Kappa alumnae were welcomed at the meeting.

Under the chairmanship of Vivian Jones Eden (Mrs. C. C.), the Founders' Day banquet, was held October 17, at the Davenport Hotel with Hulda Miller Fields (Mrs. Ralph E.), national director of membership and Panhellenic as guest speaker.

PATRICIA CHAMBERS YOUNGER

### Vancouver—1929

Gamma Upsilon chapter had its 1st fall gathering September 30 at which time plans for the 1947 season were discussed. Joan Nicolls was elected as our new president succeeding Elizabeth Boulton who left after her marriage to reside in Montreal, Quebec.

It was decided that as there is still \$500.00 on hand in our Social Service fund, we would forego a money raising project until 1948. At that time we will again prepare for a Kappa Cabaret. The last Cabaret, held in 1945 netted \$1200.00, \$700.00 being used to furnish a Kappa Music Room for underprivileged children.

For the next few months the meetings will take the form of informal gatherings, the purpose being to strengthen our own membership and to renew old friendships. The first of these was held in the latter part of October, in the form of a "Dessert and Coffee" party, at which time we entertained Mrs. Frayn, our province president.

JOAN MACDONALD

## Kappa Province

### Glendale—1938

Glendale Kappa alumnae met for the first fall meeting October 7 at the home of Dorothy Pierson Coons (Mrs. Robbin) with Katherine Waitt Craven (Mrs. W. R.) and Mildred Groscurth Bleakney (Mrs. W. M.) assisting hostesses. A luncheon meeting, it was well attended and presided over by the new president, Edna Reifers Sullivan (Mrs. D. J.),  $\Gamma$   $\Delta$ -Purdue. Other new officers for the ensuing year are Katherine Whittenberg Martin (Mrs. L. B.), vice-president; Alyce Bacon Payne (Mrs. J. H.), treasurer; Mary Jane Cole Kidd (Mrs. Ray), secretary; Eva Haller Bertram (Mrs. E. W.), registrar; Katherine Waitt Craven (Mrs. W. R.) and Bette Stewart Beatty (Mrs. F. E.), directors.

Highlight of the meeting was the report of Kappa convention by our delegate, Eva Haller Bertram, who was accompanied to convention by her daughter, Barbara, active  $\Gamma$   $\Xi$ -California at Los Angeles.

Plans were made for a February rummage sale and for an evening Christmas party at the new

Flintridge home of Irene Cushing Douglas (Mrs. Thornton G.).

MARY JANE KIDD

### Hawaii—1924

At the time of writing all is not serene on our Pacific. We have yet to receive Statehood, but we are getting more than our share of strikes. Sugar and shipping keep these Islands going, and both are now at a standstill. What's more we think the Kappa magazine subscriptions which we hope to fill out are on the ships that are not yet coming our way.

Nevertheless, we rallied around and held a highly successful Founders' Day evening meeting on October 14. Jane Winn Killam (Mrs. Robert C.),  $\Theta$ -Missouri and Mimi Roach Donnell (Mrs. Fritz),  $\Gamma$ -DePauw, were our hostesses in Jane's latest find—a superior apartment on the Ala Wai. (We have a housing problems here—Grade A.) The idea of a Kappa evening meeting was so well received that it will be continued.



Our new members' list would read like a successful chapter pledge list so we will skip it, but like the actives, rejoice in such good material. We are glad to welcome back Alice Gunning Robinson (Mrs. Bernard), Γ H-Washington State, who as an Army wife had to leave us in 1942. She was a gracious hostess at her quarters at Fort Armstrong for our September meeting.

Helen Murchie Costello (Mrs. William), Γ Z-Arizona, is an unwilling member-at-large. She is Tokyo bound and would like to be under way with her daughters to meet Bill who is Far Eastern director for Columbia Broadcasting System. She is preparing to go on to China and is now shopping for (and crating!) supplies for three years.

For a short time the association was in the furniture business. When the Service Women's Center was closed last December there were many Kappas interested in the furniture that Hartley Gurrey (Mrs. Richard), Γ H-Washington State had assembled. All the furnishings were sold at cost to Kappa purchasers, determined by drawing lots. The Center project was officially over when treasurer Jean Weber (Mrs. Nicholas), AΔ-Monmouth, turned over \$1,734.99 to the Convalescent Nursing home. Then, feeling it was justly earned, we threw a marvelous party last spring at the home of Arah and Helmuth Nieman, wrecking our own association treasury but for a good cause.

There are those who sincerely miss the Center and who find it difficult to return to the easy pre-war days of tea and gossip. Nothing has been found as yet but we are on the look-out, so that the fine spirit of Kappa coöperation can be kept alive.

SALLY HERRICK

### Long Beach—1926

Soon after our president, Margaret Richardson Germain (Mrs. P. H.), Γ T-North Dakota, returned from convention, the executive board for the 1946-47 season met at her home and started making plans for our current year. With the inspiration of convention to spur us on, we feel that we are off to a very successful start. The new executive board is composed of Susan Seale Freshwater (Mrs. Don), T-Northwestern, vice-president; Fay Sproatt Murray (Mrs. A. L.), Δ-Indiana, recording secretary; Dorothy Sawyer Huse, PΔ-Ohio Wesleyan, corresponding secretary; Virginia Franz Stivers (Mrs. Morgan), Γ H-Washington State; treasurer; and Jo Ann Halbert Ingels (Mrs. Wm.), AΔ-Monmouth.

Our first big meeting and Founders' Day celebration came on October 2 at the home of Helen Marsh Martindell (Mrs. Henry), Γ Z-Arizona. A buffet supper was served to about 50 Kappas by Corinne Solt, Γ A-Kansas State. Many of the group were new to our association so we feel that is a good indication of a fine year ahead. A roll call was answered during the evening and chapters were represented from coast to coast. Iowa had the best representation and Arizona came in second.

Plans were made for our big project of the year, a Kappa Karnival at the Masonic Temple on October 29.

### Personals

Eleanor Kissner Hunt (Mrs. Sidney), PΔ-Ohio Wesleyan, has been in the Hollywood Presbyterian Hospital since last April undergoing operations for paralysis suffered from polio. Our association and all the groups in this area have been most interested in and concerned with her progress. We have been inspired by her courage and spirit.

Nelle Newton Loder (Mrs. Carroll), Γ Δ-Pudue, carries a great responsibility this year in holding the presidency of the Long Beach Junior Charity league.

We regret the loss of several of our members this year who are moving to other localities. Sarah Calderwood Reeder (Mrs. C. N.), B Δ-Illinois, is moving to Memphis, Tennessee where her husband, Captain Reeder is assuming new duties with the U. S. Navy medical corps.

May Sutherland Edgecomb (Mrs. F. A.), X-Minnesota, and her husband, Commander Edgecomb are returning to their former home in Honolulu.

Two of our members are moving to San Francisco. They are Audrey Medler McMillan (Mrs. C. R.), B Ω-Oregon, and Mary Elizabeth Piper Starr (Mrs. Harold), Γ Z-Arizona.

Jeannette Patchin, AΔ-Monmouth has just recently returned from a month's trip to Guatemala.

DOROTHY SAWYER HUSE

### Los Angeles—1914

It was difficult for anyone to follow our charming and efficient Norma Cole as president but Mrs. Ward Hickok has taken over her new duties with grace and ability, assuring us a busy and worthwhile year.

Our first alumnæ meeting was held at the Gamma Xi chapter house. About 75 alumnæ were luncheon guests of the board members and we had the pleasure of meeting the lovely new pledges.

Mrs. Cole gave us a thrilling report on the convention, she made us proud to be Kappas and eager, through Kappa, to give real service and prove our worth.

We plan six meetings for this year. Mrs. Carroll Crosby is chairman of the Veterans' Aid committee, our new project. We have voted to have built 60 especially designed carts to carry all work supplies to each hospitalized veteran so that the equipment is at hand whenever he feels able or inclined to work. Then we hope to find some way to help the veteran market his products. We have on hand about \$2,000 to start this important project.

We will give active support to the Los Angeles Panhellenic in staffing the school for spastic children.

We have about \$500 in the Nora Waln fund and hope soon to have completed our quota of 75 layettes.



This year we are stressing coöperation with the active chapter at the University of California at Los Angeles more than ever before. We have a committee to work with the girls and give help during the year. The alumnae association gave the main course of an informal progressive rushing dinner as our first effort to help.

And, of course, we have our basic national philanthropies. The enthusiastic attendance at the first meeting assured us of success in all our projects for the year.

JOSEPHINE LOGAN-JONES

### Palo Alto—1924

Stanford is well on its way for this year's work, having started September 23. The president of Stanford mothers' club told me they have addressed letters to 7100 mothers. This club does much student welfare work.

Our Kappa association, too, is well begun. The executive committee has mailed attractive programs to all Kappas they could find. As a result we had many new faces at our first meeting, October 9, at the home of Elizabeth Voris Lawry. Fourteen different chapters were represented. Its being a Founders' day celebration, we were delighted to have with us Jean Rife Weber (Mrs. N. F.), AΔ-Monmouth. She has returned from Honolulu after 15 years residence there and has joined our group. We regretfully lost Frances Pattee Putnam, granddaughter of a founder and one of our officers last year, by removal of the family to Carmel.

Helen Renz Weltner (Mrs. C. B.), Ω-Kansas, is to be our new president; Margaret Miller Hornby (Mrs. Lloyd), B Φ-Montana, vice-president; Martha McDowell Davis (Mrs. Bert L.), B H-Stanford, corresponding secretary; Margaret Watt Cummings (Mrs. R. H.), B Δ-Illinois, treasurer.

Ida Henzel Miller made the convention very vivid to us by her enthusiastic account. Three of our members were in attendance at Mackinac. It was pleasant to have news of Evelyn Wight Allan who was our Dean of Women at Stanford for many years.

Men's fraternities, apparently thoroughly approved of by the administration at Stanford, are back in their houses rushing men to fill their ranks. Many men, some of them married veterans, are housed in what was Dibble Hospital.

We are glad to have Marcia Walrath Wiget (Mrs. T. M.), K-Hillsdale, back in Palo Alto.

The executive committee of our association has appointed Roberta Prior Wheeler, II, junior hostess, who will help to arrange more frequent get-togethers for more recent graduates in order that they may become better acquainted.

EDNA WALLACE CATHCART

### Pasadena—1939

Pasadena Kappas gathered at the home of Katherine Orban Shlaudeman (Mrs. Robert), on October 9 for the first meeting of the fall. Hostesses, under

the chairmanship of Frances Hunt Laws (Mrs. Charles H.), served luncheon, and at the business meeting following, Elizabeth Knox Muth (Mrs. Robert) gave an excellent report of the convention. Betty Hunt Siegmund (Mrs. William H.) and Emily Caskey Johnson (Mrs. Sydney Lee) spoke briefly about convention experiences.

Clara Nelson Seagrave (Mrs. L. H.), program chairman for this year, announced we will have three Wednesday, three Saturday and three evening meetings during the year. We hope to have Lucy Guild Quirk (Mrs. Akeley Park) speak at our November meeting on her trip to Norway. The December meeting will be devoted to the active chapters in this area. In January Mrs. Seagrave plans a Kappa Quiz. Husbands will be included at the February night meeting. Plans for the year also include a Hobby Show, an auction, and a rummage sale.

Report on the layettes made showed Pasadena alumnae have completed 50 of the 70 layettes promised. Material for more layettes was distributed.

Twenty dollars was voted for the Rose McGill fund to be used toward buying an automatic reader for Eleanor Hunt, a Kappa who is in an iron lung at the Hollywood Presbyterian Hospital.

Jeanne Shulman Golding (Mrs. Fred), treasurer, reports that response to the membership drive is very good, and that in addition to our regular members, we have 24 new members from all parts of the country.

Officers for the year are: president, Elizabeth Knox Muth (Mrs. Robert); vice-president, Katharine Dearle Keith (Mrs. James V.); treasurer, Jeanne Schulman Golding (Mrs. Fred); assistant treasurer, Marian McCord Dunn (Mrs. Richard M.); secretary, Carolyn Barnes Eldridge (Mrs. J. W.). Members-at-large are Frances Hunt Laws (Mrs. Charles H.), and Frederica Crane Blakeslee (Mrs. Willis F.). Past president is Katherine Orban Shlaudeman (Mrs. Robert). Committee chairmen are: membership, Ruth Dougherty Cannon (Mrs. Fred J.); Nora Wahn layettes, Helen Williams Lorenz (Mrs. LeRoy); magazines, Dorothy Peterson; Panhellenic, Catherine Richards McCabe (Mrs. Montclair); publicity, Ruth Bidwell DeLong; ways and means, Helen Huston Garretson (Mrs. H. J.); program, Clara Nelson Seagrave (Mrs. L. H.); telephone, Barbara Moore Raymond (Mrs. Morton); food, Geraldine Howard Henry (Mrs. L. L.); social service, Katherine James Leeds (Mrs. J. H.); and membership recommendation, Marie Johnson Bendortha (Mrs. Luther E.).

BETTY KEELER LOCHRIDGE

### Phoenix—1927

The Phoenix alumnae held their Founders' Day banquet at the Jokake Inn October 14. Dinner was served to 20 members seated at small tables arranged in the patio near the swimming pool. Stars studied the Kappa-blue sky and the weather was



ideal for an out-of-door meeting. The program was informal with Meta Jury Craig (Mrs. Walter E.), the president, in charge.

We are looking forward to hearing the reports of the convention at our first regular meeting which will be in November. Our delegate was Winifred Norton Powers (Mrs. Harold B.), Γ Z-Arizona.

Plans are being made for the fall rummage sale. A very successful one was held in the spring.

We are sorry to lose Eulalie Speir Perkins (Mrs. Henry H., Jr.), B M-Colorado; Margaret Nordstrom Willett (Mrs. Allen), Ω-Kansas, Ann Lucas Gere (Mrs. Donald), Γ B-New Mexico; and Condron Jacobson (Mrs. James), Γ Z-Arizona and Barbara Martin, M-Butler, all of whom moved away during the summer.

RUTH LOCKHART MCKINNEY

### Riverside-San Bernardino—1942

On September 12, 34 Kappas and their husbands met at the home of Frederic and Helen Shirley Naftzger, I-DePauw, for a barbecue dinner served by our Redlands hostesses and hosts. The husbands enjoyed the evening as much as the Kappa wives, and while we met to plan for our Founders' Day tea they planned a dance.

Ellen Callander Alabaster (Mrs. Lewis), B H-Stanford, opened her home for a tea honoring the 76th birthday of Kappa Kappa Gamma. Serving with her as hostesses were Dorothy Snell Fleming (Mrs. Wilbur), I-DePauw and Anne Sweeney Horsley (Mrs. Elmer), B T-West Virginia. Present to help in the celebration were Mildred Parkison Willhoft (Mrs. Waldo), Γ O-Wyoming, president; Barbara Noble Collier (Mrs. Tom W.), B A-Illinois, secretary-treasurer; Hazel James Ketchersid (Mrs. James), Γ A-Kansas State; Barbara Allen Johnson (Mrs. John H.), Γ H-Washington State; Imogene Sturgeon Boynton (Mrs. Edwin), B A-Illinois; Nolda McCamly Dohme (Mrs. Carl), B A-Michigan; Mary Budd Turner (Mrs. John H.), Γ O-Wyoming, and Lucille Stone Dudley (Mrs. Glenn), Γ E-California at Los Angeles. Mrs. Dudley gave pieces of the layettes for Nora Wain to those present to take home to sew and be returned at the November meeting. Mrs. Ketchersid was appointed magazine chairman and all members were urged to make subscriptions and renewals through the club.

BARBARA NOBLE COLLIER

### Sacramento Valley—1935

The last meeting of the season was held June 11 at the home of Mildred Mekeel McDuffee (Mrs. Herbert), X-Minnesota. Assisting her were Kathleen Smith Elliott (Mrs. Robert D.), Δ Γ-Michigan State; Beth Hughson, B H-Stanford; and Valerie Hanrahan Blair (Mrs. Robert E.), Γ E-California at Los Angeles. A booklet depicting our work of providing a birthday gift for each orphan at the Sacramento Children's Home was made by our president

Grace Burgett Dean (Mrs. Ray), Γ Γ-Whitman. Through the work of our president we were able to send two layettes to the Nora Wain relief project.

In September an open board meeting was held to confer with Lenita Reddish Betts (Mrs. William E.), PΔ-Ohio Wesleyan, our province vice-president. The purpose of this meeting was to plan and schedule meetings throughout the coming year. We hope to accommodate a greater number of Kappas by having some afternoon meetings and some in the evening. We are also emphasizing the desire to include Kappas from nearby towns such as Marysville, Lodi and Stockton.

Our first meeting for the fall season was held September 15 in honor of Founders' Day. The tea was held in the home of Edith Wilson McCoy (Mrs. George T.), Γ Γ-Whitman; Eleanor Fowler Stephens (Mrs. Leighton), Γ A-Kansas State, assisted. Elizabeth Ford Carmen (Mrs. Charles A.), Γ Ω-Denison, gave a very enlightening talk on the recent convention at Mackinac Island. We gained a personal insight into the business of the convention as well as a colorful picture of interesting chapter activities. We hope to show a movie of the high lights of the convention at a later meeting.

We welcomed to our group Ellen Chalmers Freeman (Mrs. A. E.), Γ Ω-Denison and Mary Stewart Malone (Mrs. Paul J.), B Φ-Montana.

VALERIE HANRAHAN BLAIR

### San Fernando Valley—1942

The San Fernando Valley alumnae association held its first meeting October 7 when we welcomed four new members: Nancy Irwin Glass (Mrs. T. B.), A-Monmouth; Josephine Barnes Powers (Mrs. A. M.), Γ Z-Arizona; Tirzah Johnston Von Ottenfeld (Mrs. Eddison), M-Butler; Ethel Reed Eklund (Mrs. Herbert C.), Γ Θ-Drake.

In June we held two very successful rummage sales—in Van Nuys and San Fernando. From the proceeds we plan to continue work on the layettes. We have given a cash gift to Γ E chapter at the University of California at Los Angeles.

Elizabeth Rowe Maudlin (Mrs. Warren T.), B Φ-Montana and Marjorie Miller Hoar (Mrs. Fred W.), Γ Z-Arizona are serving in an advisory capacity at Gamma Xi, thus giving us a closer contact with the active chapter.

Mrs. Hoar and Mrs. De Groote served as counselors for Panhellenic at the University of Southern California during rush week last September.

On November 4 we had a pot-luck dinner, and our annual Christmas party was held at the home of Helen Letson Allen (Mrs. William), B Z-Iowa.

### Personals

Sympathy was extended to two of our members who lost their husbands during the month of June—Kathryn Donohue Murphy (Mrs. Clyde), B Φ-



Montana, and Eloise Jones Welch (Mrs. Joseph),  
 Γ Z-Arizona.

NORMA RALEY DeGROOTE

### San Francisco Bay—1898

Mrs. Lenita Betts, our province vice-president, was in San Francisco for a few days in September and met with us at an open board meeting.

A goodly number of Kappas were present at the Panhellenic fashion tea, October 4 at the Palace Hotel. Zella Bigham Fox (Mrs. C. Lynn), our San Francisco Panhellenic representative, was assistant general chairman of the affair and we were represented among the models by Nancy Burkett, B H-Stanford.

We celebrated Founders' Day with a pre-football game luncheon, October 12 at the Berkeley Women's City club. Our guests of honor were the new pledges of Pi chapter. Movies taken at the convention this summer at Mackinac Island, Michigan, were shown and Margery Free, graduate student councillor from Ω-Kansas, who is studying at the the University of California and who was a delegate to the convention, spoke on the Mackinac membership selection plan. Chairman of the event was Elizabeth Simmons McDonald (Mrs. Roy Morton), vice-president of the alumnae association.

### Santa Monica—1944

Our Santa Monica group finished 17 layettes for Nora Waln and mailed them early in June.

In August we were fortunate to have our former president and now province president Helen Swordling Kasl (Mrs. Wesley), Γ Z-Arizona, give a vivid day by day account of convention.

Mrs. W. D. Rinehart (Dorothy Senlick), and Mrs. James McIlraith (Betty Rockwood) were in charge of the annual dinner for Kappa husbands held September 26 at the Uplifters club.

We are now planning gifts for a local orphanage to be given at Thanksgiving instead of our usual Christmas project.

NELDA WALKER GOEN

### Tucson—1923

Dessert at the Gamma Zeta chapter house and convention reports by delegates highlighted the observance of Founders' Day on October 14 by the Tucson alumnae association. Thirty-five alumnae who met with the Gamma Zeta actives enjoyed a

program which featured the talent of new pledges.

Mary Leach, active delegate to convention, gave us an interesting report on policies and plans formed at convention, and much discussion was aroused by the new Mackinac plan for rushing. Our alumna delegate, Mary Hardy, is in Boston this fall. However, she wrote an exceedingly inspiring report of her impressions, as well as many suggestions for improvement of alumnae associations, and her scrapbook was passed around among us. This report was read by Marjorie Davis Garretson (Mrs. O. K.).

We are happy to welcome Beth Winkler Price (Mrs. Raymond), Miriam Steffey Schantz (Mrs. Adam, III), and Katherine Ellis Maddox (Mrs. Edward H.), as new members of our association.

PEGGY STEVENS ROSS

### Westwood—1945

The Westwood Kappas ended their first year as an association under the able leadership of Catherine Bowler Cownie (Mrs. John F.), Γ Θ-Drake. The highlight of the spring was the privilege of meeting Nora Waln and hearing her inspiring talk. Eleven layettes were completed for the Nora Waln layettes for Norway project. At our May meeting, Helen Swordling Kasl (Mrs. Wesley D.), Kappa province president, gave us an interesting account of her visits to Gamma Zeta at Arizona and to Pi at Berkeley. The June meeting was a delightful picnic and evening in the patio and home of Hortense Darby Fishbaugh (Mrs. Ernest C.), H-Wisconsin, entertaining husbands and beaux. In September, we helped the actives at near-by Gamma Xi chapter by giving the first course of a progressive dinner during rushing week. Last spring, we assisted the active chapter by making a financial contribution of \$75.00 to the house.

At our first fall meeting on October 15, with our capable new president, Hortense Darby Fishbaugh, presiding, plans were made for this year's activities. They include continuance of the Nora Waln project and assistance to the actives of Gamma Xi chapter; also, the adoption of a contribution to the Dorothy Canfield Fisher project of helping children of France. Helpful and interesting information of the convention was brought to the meeting by Lenita Reddish Betts (Mrs. William E.), P-Ohio Wesleyan, Kappa province vice-president and Alice K. Hickok (Mrs. Ward R.), Westwood alumnae association delegate.

KATHERINE POTTS MACDONALD

## Lambda Province

### Asheville—1946

Founders' Day this year was indeed a milestone for the Asheville alumnae club. For on October 14 we met at the home of Mrs. Bonsall Rhodes for our first meeting since the organization of the club.

We were happy to have with us our province vice-president, Mrs. Torrance Wolford, to install the officers and officially make our group one of the growing family of Kappa alumnae.

Thirteen members were present and in the short business session that was held, we voted to



begin work on the Nora Waln project, and, as a community service activity, to participate as a unit in the Asheville Needlework Guild program.

Now that we do have a club in Asheville, we hope that traveling Kappas will let us know when they come our way.

MARGARET DECKER

## Baltimore—1926

Baltimore alumnæ association started its autumn activities with a delightful supper meeting on Monday, October 7, at the home of Mrs. Roszel C. Thomsen. Thirty-eight alumnæ were there to hear the very interesting convention report given by our delegate, Lois Twombly.

During the business meeting plans were made for a benefit performance at the Vagabond Theatre this winter.

## Morgantown—1919

The April meeting of the Morgantown alumnæ association was held in the Wade home with Georgia Wade and Virginia Cochran (Mrs. Philip) as hostesses. Mrs. Eston Davis presided for the business which included election of new officers. A special meeting was called during this month which was held at my home at which Mrs. Torrence Wolford, Province vice-president, was our guest. Mrs. Wolford spoke to the alumnæ about Miss Waln's work and encouraged us to go forward in making layettes for the refugee children of Europe.

Margaret Reay and Marjorie Eddy (Mrs. Don) were joint hostesses at the May meeting. At this time the alumnæ were all strenuously working on the layettes to have them ready for Matilda Albright, the alumnæ delegate, to take to convention in July. The Kappa wives of veterans here at the University, who are new members of our association, put much of their energy into this project.

On May 25, the alumnæ association entertained 10 seniors with a real pre-war Kappa breakfast at "The Oaks" on Cheat Lake. A number of alumnæ from nearby were present: Mary Buchannon Heim (Mrs. John R.), Mary Jo Conaway Johnson (Mrs. L. E.), Margaret Lehman Watkins (Mrs. Harry), Fairmont; Margaret Gibson McIntire; Kingwood; and Dorothy Farmer Richardson (Mrs. John H.), a Kappa from the University of Alabama, who has recently come to live in Morgantown.

In July the association had a picnic lunch and swimming party at the summer home of Hope Demain Donley (Mrs. Robert T.) at Rockley, Cheat, for 20 town girls who expected to enter the University this fall. Alumnæ, actives and guests enjoyed a day of summer sports at this beautiful summer home on the Lake which holds many memories for those who have gone to college in Morgantown.

Our fall season opened with a Founders' Day supper at the Kappa house, Sunday, October 13, with actives and new pledges as our guests.

## Personals

Evelyn Cox Stewart joined her husband at Frankfurt on the Main, Germany, in July. Her address is: Mrs. Alfred E. Stewart, c/o Alfred E. Stewart, Lt. Col. Inf., Hq. Command U.S.F.E.T., A.P.O. 757, New York, New York.

Margaret Mapel for the past year has been post librarian at Fort Ord. Her address is: 40 B Ord Avenue, Ford Ord Village, Monterey, California.

MARY VIRGINIA BROWN

## Norfolk-Portsmouth—1946

The first meeting of the recently chartered Norfolk-Portsmouth Kappa Kappa Gamma alumnæ was held at the home of Mrs. F. B. Harrington on Wednesday, May 8 at 8 P.M.

The officers are president, Mrs. W. Carey Pennington; secretary, Mrs. T. Cornell Berry; treasurer, Mrs. F. B. Harrington; educational chairman, Mrs. Joseph W. Newby; rush recommendation chairman, Mrs. Harry A. Stewart.

Nancy Myler, assistant director of alumnæ was recently our guest at a tea given in her honor. During the war we were urged by Margaret Baughman Craig (Mrs. Malin), T K-William and Mary, former Army-Navy chairman, to organize an alumnæ club especially to welcome our own service personnel stationed in this area. Kappas met unofficially for more than a year and a half but it seemed impossible to organize a permanent club since there were entirely different groups at each meeting and with the many transients, revised lists could not be made fast enough. Now things are back to normal and we look forward to a busy year.

A committee headed by Mrs. F. B. Harrington will look into the practicality of helping several Norwegian families who are known personally to be in need.

Our fall meeting coincided with Founders' Day and we celebrated Kappas 76th Anniversary with a dinner meeting with Mrs. Torrence Wolford, vice-president of Lambda province as guest-of-honor.

Our proud charter members include Mrs. Chas. W. Aldrich (Eva Collier), Mrs. T. Cornell Berry (May R. Carruth), Mrs. F. B. Harrington (Virginia Stone), Mrs. Chas. P. Marks (Margaret L. Beek), Mrs. Joseph W. Newby (Dorothy E. Pierce), Mrs. W. Carey Pennington (Anne H. Chalkley), Mrs. Edward Smith, Jr. (Mary E. Vimont), Miss Margaret E. Taylor, Mrs. C. Littleton Upshur (Nancy B. Davis), Mrs. John S. Crosby (Lorena Mack), Mrs. J. Pierson Shaw (Treeby C. Michie), Mrs. Harry A. Stewart (Anne R. Stone), A. Jane Weton, Mrs. William Woodley (Caroline de Wilt), and Miss Katrine de Wilt.

MAY BERRY

## Roanoke—1946

Christmas greetings to Kappas everywhere from the Roanoke, Virginia, club. A group of local



alumnæ organized at the home of Dorothy Terrill Smithey (Mrs. Louis) on April 5; afterwards a delicious tea was served.

The inspiration of meeting Nora Waln at luncheon on March 29 was gained by most of our members. We were invited to be guests of the Woman's Club for her lecture, which was exciting and informative.

A picnic in July at Oak Grove Farm, the country home of Page Vaughan Wright (Mrs. Hubert) was a great success.

Mrs. Torrence Wolford, Lambda province vice-president, was our honor guest for the Founders' Day luncheon on October 12 at the Hotel Roanoke. Her timely visit proved of great value in every way.

The 17 members of this club represent 13 colleges. We shall be happy to welcome other Kappas who are living in this section of Virginia.

MARGARET VENABLE STONE

### Wheeling—1936

Our first meeting of this year was the rushing picnic held in July at the lovely home of Mrs. Wade Kepner of Pleasant Valley. Swimming and games before a picnic supper served at small tables in the garden were very much enjoyed by the 40 alumnæ present. They, in turn, hope the 20 rushees enjoyed the party and the singing of Kappa songs after supper.

The September meeting was held at the home of

Susan Smith Backmann (Mrs. Carl G.), B T-West Virginia. Assisting hostesses were Susan Bachmann Ezell (Mrs. James D.), Δ B-Duke, Sara Beneke Norton, Jr. (Mrs. George W.), B T-West Virginia, and Jane Neudoerfer Fawcett (Mrs. Alan), B T-West Virginia. The meeting was highlighted by glowing reports with exhibits, pictures and many side lines of the successful Diamond Jubilee convention held at Mackinac Island.

Our Founders' Day dinner, attended by 30 members, was most successful and unusually delightful. Attractive tables, a good dinner, not too long speeches, fun at Bingo with most surprising and lovely prizes, all contributed to a most pleasant evening at which our Moundsville members were hostesses.

Nancy Pugh Hamilton (Mrs. James), B T-West Virginia, and very new infant son are residing in Morgantown, where her husband is attending West Virginia University Engineering College.

Katherine Neudoerfer Lively, Jr. (Mrs. William), B T-West Virginia and young son have joined Mr. Lively in Morgantown. They were fortunate to find a house in which to live while Mr. Lively is attending the Law school.

Susan Bachmann Ezell (Mrs. James D.), Δ B-Duke and young daughter Susan Dudley have returned to Ann Arbor, Michigan, after spending a few weeks in Wheeling and Charleston. Mr. Ezell is entering upon his second year of Law at the University of Michigan.

JOSEPHINE WILCOX MCKAY

## Mu Province

### Birmingham—1927

The Birmingham alumnæ association began the fall season with a coca cola party for rushees at the home of Rosalie Noland. On Wednesday, October 16 we met for luncheon at the Mountain Brook country club at which time Founders' Day was observed. Many of the alumnæ who have been away with their husbands were present for the first time in several years. We had a dessert bridge for the benefit of the Cancer Research Fund on November 23, and on December 14 we enjoyed a musical and tea at the home of Lee Stabler Abele and Aline Stabler Shannon. The guest artist was Vivian von Hermann, prominent Birmingham pianist. We plan to have a pot luck supper and white elephant auction on January 14. Unneeded Christmas gifts and other nicknacks will exchange hands for the benefit of Kappa's newest philanthropy—the children of the primary school in France which we are adopting.

SARA W. HAMILL

### Jacksonville—1942

The Jacksonville alumnæ club enjoyed a delicious buffet luncheon in May at the home of Alice Loos Obenauer (Mrs. V. J., Jr.). At this time

the layettes were finished and packed for shipment.

The summer months here are always inactive as most of our members go to the mountains. However, September 23 brought nine Kappas together at the home of Helen Griscom Baker (Mrs. C. N.) with enthusiasm for our winter schedule. Another order for sponge soap was authorized and the reports from convention were read with much interest.

On Saturday, October 12, 12 Kappas celebrated our Founders' Day with a luncheon at a new tea room, "Our House." We were especially happy to welcome Mary Collins, Γ II-Alabama, and Martha Welsh, Δ I, Louisiana State, who are working for the American Red Cross here this winter. It is pleasure to have Susan Scollard Nicolai (Mrs. James), M-Butler, and Helen Seaton Labry (Mrs. Dan), B A-Illinois, as permanent residents of Jacksonville.

GRACE STORMOUT

### Lexington—1921

The Lexington alumnæ club began its seasonal operations with a tea for some 500 rushees in the Student Union building at the University of Kentucky on the afternoon of September 21 and the



evening of September 22. On Friday, September 28, the actives pledged 23 girls, closing a most successful rush season for Beta Chi.

The first alumnæ meeting of the year was held October 10 at the home of Nancy Adams Hegeman (Mrs. Daniel V. B.). The meeting was presided over by our new president, Mildred Webb Moore (Mrs. J. Boyer). Plans were made to pack overseas boxes to ship to the school which we will adopt and arrangements were made for a large benefit bridge to help finance furnishings for the active's new house. Martha Davis gave a report on the convention and Elizabeth Kimbrough Park (Mrs. James), B X-Kentucky, invited us out to her country home for the November meeting.

We are all aware of the honor conferred upon us though the inauguration on October 11 of Sarah Gibson Blanding, Beta Chi's most outstanding alumna, as the first woman president of Vassar College. Through this column may we send her our love and best wishes for continued happiness and success.

FRANCES SHAVER

## Memphis—1938

Our fall meetings began appropriately with a Founders' Day dinner at the Parkview Hotel with an attendance of 21.

Our new and exciting interest is the colonization of Delta Rho chapter at the University of Mississippi at Oxford. With Bety Foster West (Mrs. D. E., Jr.), Δ B-Duke, our president in charge, under the leadership of Johnny Boyle, B Ξ-Texas, field secretary, Memphis alumnæ made arrangements for rush parties and hotel accommodations, a chapter room and its furnishings. Members of the New Orleans alumnæ association and actives from Newcomb, Louisiana State University and of the University of Alabama as well as several alumnæ from over the state gave of their time and talents to make Kappa known at Ole Miss. The cordial reception by faculty and students is a happy omen for future success. Norma Fix, Γ P-Allegheny, and Pat Land, B O-Newcomb, are the colonizers. Delta Rho is fortunate to have Eulalee McKay Johnson (Mrs. Lee), B O-Newcomb, on the campus.

Monthly meetings, following a planned program will continue to be held on the third Friday of each month. We welcome several new members, both active and associate, this fall. Officers for 1946-47 are: president, Betsy Foster West (Mrs. D. E., Jr.), Δ B-Duke; vice-president, Jane Finch Weismann (Mrs. W. S., Jr.), X-Minnesota; secretary, Mary Conner Ragsdale (Mrs. W. E., Jr.), Γ II-Alabama; treasurer, Frances Watson Manley (Mrs. Leon), B O-Newcomb.

GEORGIA COLE TEAGUE

## Miami—1925

Another inspiring Founders' Day was inscribed in Miami Kappas memory books October 12, in beauty, spirit, and participation fully the equal of

last year's Diamond Jubilee celebration.

Eighty-one Kappas gathered around the great U-shaped table at Victor's restaurant for a luncheon banquet in honor of Kappa's founding. Bettye Sullivan Sloan (Mrs. Ellis B.) was general chairman, assisted by Bernice Read Mayes (Mrs. Thomas C.).

Among those at the speakers table were Elizabeth Dupuis, in charge of the program; Jane Price Butler (Mrs. D. M.), toastmistress; and Catherine Allison Christie (Mrs. George), in charge of the music.

Gail Hammond Davis, alumnæ president, extended the association's greetings, and Alice Boyd Stockdale (Mrs. Grant) gave the toast to the founders.

The two heirloom keys left by Tace Meeker Stearns (Mrs. Charles B.) to the Maimi association were presented by Mrs. Mayes for the coming year to Betty Bacco, Delta Kappa chapter president, and to Mary Flynn, active scholarship leader. Delta Kappa actives then presented a chapter skit under the direction of Lee Carpenter.

The tables banked with flaming pink hibiscus were decorated by Mrs. Mayes, Gertrude Thompson Duffy (Mrs. E. Hugh), and Marjorie Meggs Gowin (Mrs. Thomas S.). Reservations were handled by Roxborough Lewis Walters (Mrs. L. Gordon) and her committee, and finances by Rita Gillespie Budd (Mrs. Garland) and Nelle Dupuis Brimson (Mrs. William G.).

MARGARET SHILLINGTON

## New Orleans—1922

In the form of crunchy Creole pralines and luscious homemade cakes, a bit of old New Orleans was transferred to the University of Mississippi campus where 253 freshmen were entertained at a rush tea given by Newcomb alumnæ on Friday, September 20, 1946, at the home of dean and Mrs. Guess. Natalie Guthrie Gessner (Mrs. Leonard), Newcomb alumnæ association president, and Dorothy Gamble Favrot (Mrs. H. Richmond), Mu province president, were ably assisted in putting on the party by Agnes Guthrie Favrot (Mrs. Clifford), Marilyn Jenkins Salmon (Mrs. Clarke, III), and Eulalie McKay Johnson (Mrs. Lee)—whose attractive husband, by the way is dean of the engineering school at Ole Miss—and actives Patricia Reilly and Beverly Favrot. At Mrs. Johnson's home the following evening, September 21, ten grand girls were pledged. Best wishes to our new sisters!

### Personals

Newcomers to our alumnæ group are: Georgetta Walker Evans (Mrs. Leslie P.), B X-Kentucky, Elinor Scott Majewski (Mrs. Walter J.), Δ I-Louisiana State, Mary Jane Acton Myers (Mrs. Buford, Jr.), I-DePauw, Angélique Provosty Reese (Mrs. W. Ellsworth) and Sidonie Scott Thomas (Mrs. LaVerne), both of Alexandria, Louisiana, Marilyn Jenkins Salmon (Mrs. Clarke, III), Θ-Mis-



souri, and Miriam Doan Scott (Mrs. Robert G.), H-Wisconsin.

Dorothy Pettis of Manhattan, Kansas, winner of the Virginia Gildersleeve award, spent two days in New Orleans as Mrs. Richmond Favrot's guest. Before sailing on the Del Rio for Rio de Janeiro as an exchange student, she attended the alumnae association's Founders' Day party on October 14 at the home of Lucille Scott Ewin (Mrs. James P.).

SYLVIA D. HARRY

### Orlando-Winter Park—1932

Five Kappa alumnae—one, Helen Steinmetz, Δ E-Rollins, a habiteer—attended the Mackinac Island convention. Our delegate, Charlotte Smith, made the round trip by train. The other four, Ada Yothers (Mrs. W. W.), Helen Steinmetz, Jo Simpson (Mrs. David) and Ruth Nash (Mrs. R. C.), drove up in two cars belonging respectively to Helen and Jo. After convention, Helen and Ruth spent a few days with Caroline Harper (Mrs. Philip), Δ E-Rollins, at her lovely home on Lake Michigan, after which our group of four reassembled and drove through Canada to Niagara Falls.

In addition to this northerly trip Ada Yothers went over to Texas to welcome a brand new grandson.

Gladys Trisman (Mrs. F. D.) and her family spent the summer in their cottage at Buck Hill Falls, Pennsylvania, while Billy Greene (Mrs. Ray) and her two daughters had a cottage near by. The older daughter, Mary, was entered as a freshman at Miami University this fall.

Our treasurer, Mrs. Manley Duckworth, spent the summer at Chautauqua, and Betsey Chaffee (Mrs. J. I.) drove north to New England. Various others made motor trips, some south to Miami, and some north to the Carolina mountains, and some to the ocean.

We are delighted to welcome several new members, among them Aurora McKay, Δ E-Rollins, who was a very busy person during the war, as a civilian worker in the Army Air Transport Command at Miami. This summer she flew to Kentucky to visit her sister, Mrs. J. L. Odd, Δ E-Rollins, and in August she came to Rollins College to take charge of the alumni office.

Jane Hall McKibben (Mrs. K. C.), Δ I-Michigan State, wife of Winter Park's new and able city manager, is another new member whom we welcome.

In addition to our regular meeting we plan to continue sewing meetings held every other Tuesday afternoon at the Hearthstone.

RUTH C. NASH

## Have You Moved or Married?

KAPPA KAPPA GAMMA CENTRAL OFFICE  
605 Ohio State Savings Building, Columbus, Ohio

Please change my name on the files as follows:

FROM: Name .....  
(Please print)

Maiden Name .....

Chapter .....

Address .....

(No.)

(Street)

(City)

(State)

TO: Name .....  
(Please print)

Address .....

(No.)

(Street)

(City)

(State)

If this is only a temporary change please list your permanent forwarding address below

.....  
.....

If temporary change please give approximate duration period .....

If this is a change of name give husband's full name .....

*Changes must be in the office by the 10th of January, March, September, and November to insure prompt delivery of THE KEY.*



# Pledges

(Pledges reported to November 25. To be continued in April issue.)

\* Deferred pledging.

† Deferred fall opening.

## ALPHA PROVINCE

### \* BETA BETA DEUTERON—*St. Lawrence University*

Joann Feindel, Scarsdale, N.Y.; Ann Harvey, Garden City, N.Y.; Jane Kane, Red Hook, N.Y.; Mary Roop, Mexico, N.Y.; Phyllis Schutz.

### PHI—*Boston University*

Jean Alley, Katherine Biggs, Mary Sutton, Winchester, Mass.; Helen Ch'in, Belmont, Mass.; Barbara Hall, Plymouth, Mass.; Barbara Hyde, Yarmouth, Me.; Miriam Kuusisto, Peabody, Mass.; Ann Marx, Holyoke, Mass.; Edith McCullough, Brattleboro, Vt.; Patricia Peel, Wellesley Hills, Mass.; Annie Stone, Boston, Mass.;

### BETA TAU—*Syracuse University*

Beatrice Adams, Glen Ridge, N.J.; Marianne BeBout, Loudonville, Ohio; Jane Brookfield, Mountain Lakes, N.J.; Gloria Dobihal, Baltimore, Md.; Camilla Dougherty, Bellerose, N.Y.; Jean Fallow, Fairhaven, Mass.; Betty Glenzing, Rye, N.Y.; Mary Hargrave, Rochester, N.Y.; Barbara Harner, Harrisburg, Pa.; Carolyn Hoppock, South Orange, N.J.; Nancy Jackson, Wayne, Pa.; Jean Lieder, Lois Reck, Upper Montclair, N.J.; Patricia Martin, Lyndhurst, Ohio; Dorothy Miner, Fayetteville, N.Y.; Alice Orr, Bath, N.Y.; Jo Ann Peck, Maumee, Ohio; Marilyn Reiber, Teaneck, N.J.; Arlene Roberts, Betty Scott, Suzanne Stover, Virginia Sullivan, Syracuse, N.Y.; Dorothy Waln, Buffalo, N.Y.

### \* PSI—*Cornell University*

Elizabeth Glover, Alexandria, Va.; Jean Houston, Shrewsbury, Mass.

### BETA PSI—*University of Toronto*

Mary Innis, Esther Kilgour, Joyce Rankin, Toronto, Ont., Can.; Shirley Rowand, Regina, Sask., Can.

### GAMMA LAMBDA—*Middlebury College*

Patricia Allen, Maplewood, N.J.; Rowena Brown, Brookline, Mass.; Priscilla Davis, Chester, Vt.; Mary Fisher, Brooklyn, N.Y.; Cleone Jones, Mt. Kisco, N.Y.; Barbara Knapp, Dedham, Mass.; Elizabeth Moreau, Flemington, N.J.; Doris Queren, Garden City, N.Y.; Janet Smith, Rockville Centre, N.Y.; Priscilla Thwaites, Plandome, L.I., N.Y.; Lura Williams, Belmont, Mass.; Elaine Arrington.

### DELTA DELTA—*McGill University*

### DELTA NU—*Massachusetts State College*

Lorene Andersen, Portland, Me.; Virginia Bennett, Danvers, Mass.; Eleanor Crowell, Sandwich, Mass.; Jane Evans, Sunderland, Mass.; Betty Fischer, Newton Centre, Mass.; Anne Heffron, Holyoke, Mass.; Barbara Lawrence, Springfield, Mass.; Regina McDonough, Watertown, Mass.; Helen Osuch, Mary Riley, New Bedford, Mass.; Lael Powers, Northboro, Mass.; Dorothy Smith, East Lynn, Mass.; Carolyn Trufant, North Carver, Mass.

## BETA PROVINCE

### GAMMA RHO—*Allegheny College*

Beverly Baldwin, Washington, D.C.; Mary Blyth, Slippery Rock, Pa.; Marjorie Brenan, Tiona, Pa.; Orca Brubach, Miriam Geyser, Emily Steliotes, Pittsburgh, Pa.; Marilyn Fuller, North Tarrytown, N.Y.; Bette Hunt, Scottdale, Pa.; Betty McCafferty, Allison Park, Pa.; Marilyn Miller, Highland Park, N.J.; Marilyn Muckinhaupt, Ruth Skinner, Meadville, Pa.; Carol Snell, Westfield, N.J.; Virginia Witter, Palo Alto, Calif.

### \* BETA ALPHA—*University of Pennsylvania*

### BETA SIGMA—*Adelphi College*

Evelyn Applegit, Bellerose, N.Y.; Doris Dayton, Barbara Tomlines, Rockville Centre, N.Y.; Betty Deeley, Youngstown, Ohio; Mary Egry, Chapultepec, Mexico; Jane Hansen, Queens Village, N.Y.; Virginia May, Miami, Fla.; Doris Pettrich, Bronx, N.Y.; Marjorie Roth, Glendale, N.Y.; Monica Rowan, Jamaica Estates, N.Y.; Patricia Scholfield,

New York, N.Y.; Jane Sharp, Stewart Manor, N.Y.; Sally Stiegman, Buffalo, N.Y.; Cynthia Swan, Garden City, N.Y.; Esther Tiedemann, Islip, L.I., N.Y.; Nuala Walsh, Oceanside, N.Y.

### GAMMA EPSILON—*University of Pittsburgh*

### \* DELTA ALPHA—*Pennsylvania State College*

### \* DELTA MU—*University of Connecticut*

Dolores Maicki, New London, Conn.

### DELTA XI—*Carnegie Institute of Technology*

Ann Alexander, Marian Armstrong, Nancy Benz, Helen Brody, Mary Land, Geraldine Lewis, Ruth Starr, Virginia Steinbach, Barbara Vilsmeier, Pittsburgh, Pa.; Jane Freeland, Sistersville, W.Va.; Betty Hutchinson, St. Petersburg, Fla.; Jo Ann Meloy, Bridgeville, Pa.; Mary Ann Schue, Belle Vernon, Pa.



## GAMMA PROVINCE

° LAMBDA—*University of Akron*RHO—*Ohio Wesleyan University*

Katherine Battelle, Dayton, Ohio; Jeanne Bigelow, Jean Goldie, Shaker Heights, Ohio; Ruth Bonnewell, Manhasset, N.Y.; Alyce Dunmore, New Hartford, N.Y.; Christine Enger, Ann Gellhaus, Cleveland Heights, Ohio; Audrey Green, Elyria, Ohio; Mildred Hanna, Geneseo, Ill.; Nancy Holland-Moritz, Kalamazoo, Mich.; Patricia LeSourd, Newton, Mass.; Suzanne Salisbury, Mansfield, Ohio; Joyce Schwettman, Cincinnati, Ohio; Phyllis Severance, Ft. Lauderdale, Fla.; Mary Somerville, Delaware, Ohio; Alice Stauffer, Birmingham, Mich.; Cynthia Sykes, Sally Sykes, Peninsula, Ohio.

BETA RHO—*University of Cincinnati*

Elizabeth Benzing, Patricia Stoll, Hamilton, Ohio; Martha Berkshire, Marcia Byers, Jean Cadwallader, Betty Cartledge, Catherine Crider, Shirley Distler, Mildred Durbrow, Alice Erhardt, Marcie Gocker, Ruth Heisel, Gilda Jensen, Norma Kahle, Ruth Kemper, Marilyn Loos, Betty McGarry, Peggy O'Brien, Barbara Olds, Louise Ruehlmann, Barbara Steele, Catherine Williams, Cincinnati, Ohio; Patricia Brewster, Akron, Ohio; Bernice Pontius, Mina Shumway, Mariemont, Ohio; Patricia Speckman, Ft. Thomas, Ky.

BETA NU—*Ohio State University*

Barbara Acton, Patricia Anderson, Norma Bennett, Rosemary Bitzer, Elizabeth Byers, Sally Charlton, Mary Cook, Sybil Gramlich, Marthellen Jones, Nancella Jones, Patricia King, Helen Lindsey, Martha Link, Sally Luethi, Marianne Messmer, Amy Middleton, Mary Pollard, Jessica Thacker, Susanne Willcox, Columbus, Ohio; Barbara Brown, Cleveland Hgts., Ohio; Mary Durrant, Carol Wise-

man, Lancaster, Ohio; Dorothy Farrar, Gahanna, Ohio; Barbara Ferguson, Mt. Vernon, Ohio; Suzanne Gruss, Dayton, Ohio; Martha Hales, Patricia Taylor, Shaker Hgts., Ohio; Sue Harkrader, Cambridge, Ohio; Ellen Johnson, Ashville, Ohio; Jeanne La Marche, Marion, Ohio; Nancy Lewis, Miami-Sburg, Ohio; Sue Murphy, Newark, Ohio; Dorothy Summers, Jackson, Ohio.

GAMMA OMEGA—*Denison University*

Barbara Cailor, Youngstown, Ohio; Phyllis Campbell, Albany, N.Y.; Janet Cooper, Winnetka, Ill.; Elizabeth Crossland, Zanesville, Ohio; Phyllis Early, Dayton, Ohio; Eleanor Fitch, Ann Poust, Chicago, Ill.; Ardis Hamilton, Worthington, Ohio; Barbara Hawes, Evanston, Ill.; Jacqueline Henderson, Katherine Moessner, Columbus, Ohio; Rosemary Irwin, Newark, Ohio; Shirley King, King's Mills, Ohio; Nancy Kniffin, Akron, Ohio; Marilyn McCuskey, Canton, Ohio; Loraine Olney, Waltham, Mass.; Betty Piggott, Detroit, Mich.; Nancy Sayre, Wheaton, Ill.

DELTA LAMBDA—*Miami University*

Lois Baird, Charlene Coler, Dayton, Ohio; Martha Ballenger, Kent, Ohio; Sarah Brinkerhoff, Elma, N.Y.; Carol Clark, Wyoming, Ohio; Johanna Eudaly, Richmond, Ind.; Nancy French, Detroit, Mich.; Mary Greene, Winter Park, Fla.; Anne Grosvenor, Patricia Schneider, Hamilton, Ohio; Terry Haas, Lakewood, Ohio; Marilyn Jacoby, Middletown, Ohio; Carol Kingseed, Sidney, Ohio; Helen McCoy, Washington C.H., Ohio; Marcia McLean, Louisville, Ky.; Marilyn Miller, Massillon, Ohio; Patricia Patrick, Racine, Wis.; Patricia Sampson, Evanston, Ill.; Eleanor Sherman, Columbus, Ohio; Carol Stearns, Cincinnati, Ohio; Margaret Woodard, Rye, N.Y.

## DELTA PROVINCE

DELTA—*Indiana University*

Diane Colvin, Princeton, Ind.; Jane Curle, Indianapolis, Ind.; Ann Monahan, Paoli, Ind.; Patricia Robbins, Lafayette, Ind.; Evangeline Tykle, Detroit, Mich.

IOTA—*DePauw University*

Mary Ann Bills, Greencastle, Ind.; Martha Lou Bower, Shelbyville, Ind.; Helen Elizabeth Brower, Holland, Mich.; Beverly Campbell, Anderson, Ind.; Constance Caylor, Bluffton, Ind.; Beth Gray Denton, Evansville, Ind.; Joan Drompp, Logansport, Ind.; Mary Ann Elliott, Greta Petersen, Beverly Potts, Indianapolis, Ind.; Barbara Glasner, LaGrange, Ill.; Ann Hartenstein, Western Springs, Ill.; Nancy Lee Hughes, Glendale, Calif.; Marjorie Koehler, Cincinnati, Ohio; Kathleen Law, Huntington, Ind.; Barbara Lenfesty, Columbus, Ind.; Shirley Miller, Miami, Fla.; Kathryn Pierce,

Minneapolis, Minn.; Gloria Plaskett, Fort Wayne, Ind.; Arlene Reemer, Natalie Rogers, Chicago, Ill.; Mary Elizabeth Thornburg, St. Louis, Mo.; Gloria Vaughan, Winnetka, Ill.

MU—*Butler University*

Alice Anderson, Winchester, Ind.; Barbara Braunlin, Marion, Ind.; Ruth Ann Deming, Rosemary Englert, Joan Freyn, Mary C. Fritsche, Mary Ann Hands, Alice Marie Hannah, Shirley Ann Ketcham, Mary Lynn McCormick, Marjean McKay, Mary McNeely, Anita Pearson, Phyllis Pettijohn, Patricia Rudolph, Lois Arlene Van Arendonk, Charlotte Wagle, Indianapolis, Ind.; Cornelia Donohue, Utica, N.Y.; Helen Duke, Kokomo, Ind.; Jane Ellen Kortepeter, New Augusta, Ind.; Ann Metzger, Cleveland, Ohio; Nancy Portteus, Franklin, Ind.; Judith Richardson, Lebanon, Ind.; Mary Jane Rolen, Canton, Ohio; Dorothy Romine, Covington, Ind.; Mary Shippey, Greenwood, Ind.



*KAPPA—Hillsdale College*

Sally Ann Altman, Lakewood, Ohio; Nancy Ayers, Cleveland Heights, Ohio; Mary Alice Carr, Virginia Ludwicki, Mary Ann Panhallegon, Beverly Remmert, Barbara Stout, Marilyn Summerlee, Detroit, Mich.; Rosamond Davis, Schoolcraft, Mich.; Kathleen McConnell, Grosse Pointe, Mich.; Nanette Mulligan, Muskegon, Mich.; Patricia Paschall, Pontiac, Mich.; Nancy Shellenberger, Rockford, Ill.; Jeanne Simmons, Grosse Pointe Woods, Mich.; Patricia Tucker, Lansing, Mich.; Donna Marie Wrigley, Defiance, Ohio.

\* *BETA DELTA—University of Michigan*

Carole Castricum, Karin Lindh, Barbara Sickels, Grosse Pointe, Mich.; Virginia Blinn, Barbara For-

ster, Birmingham, Mich.; Donna Brown, Lakewood, Ohio; Mary Buckmaster, Jamestown, N.Y.; Felicia Duvall, Ponca City, Okla.; Nancy Hess, Shaker Heights, Ohio; Joanne Hill, Oak Park, Ill.; Jeanne Hunt, Saginaw, Mich.; Joan Kampneier, Nashville, Tenn.; Penelope Newhall, Framingham Center, Mass.; Margaret Rathke, Rockford, Ill.; Barbara Ream, Somerset, Pa.; Ruth Sights, Paducah, Ky.; Mary June Simpson, Dayton, Ohio; Marjorie Sutfin, Cincinnati, Ohio; Barbara Walker, Ann Arbor, Mich.

\* *GAMMA DELTA—Purdue University**DELTA GAMMA—Michigan State College*

Bette Baxter, Joan Barrow, Ruth Van Etten.

## EPSILON PROVINCE

*ALPHA—Monmouth College*

Elinor Allen, Fremont, Ohio; Marion Austin, Chicago, Ill.; Catherine Axline, Roseville, Ill.; Evelyn Barr, Pawnee City, Neb.; Jeannie Bennison, Dorothy Walker, Kewanee, Ill.; Mary Joan Davis, Springfield, Ill.; Frances Drayson, Ethel Erickson, Kathryn Goddard, Monmouth, Ill.; Lois Flament, Joann Ruth Weakley, Waukegon, Ill.; Ruth Ann Hesse, Evanston, Ill.; Charlotte Pierce, Morning Sun, Iowa; Elizabeth Routsong, Toledo, Ohio; Mary Elizabeth Stevenson, Alexis, Ill.; Fredrica Tubbs, Downers Grove, Ill.; Jane Warnecke, Oak Park, Ill.; Lois Wittberger, West Allis, Wis.

*EPSILON—Illinois Wesleyan University*

Nancy Anderson, Newark, Ill.; Jean Brown, Lincoln, Ill.; Jacqueline Cox, Port Arthur, Tex.; Carolyn Eakle, Quincy, Ill.; Joyce Eichorn, Helen Jean Evans, Elizabeth Fairchild, Myra Ann King, Mary Read, Bloomington, Ill.; Patricia Hollowell, Peggy Minch, Normal, Ill.; Jean Metzger, Wood River, Ill.; Martha June Wilcox, McLean, Ill.; Jeanne Willard, Rossville, Ill.

*ETA—University of Wisconsin*

Jo Ann Alexander, Port Edwards, Wis.; Betty Lou Bogie, Bronxville, N.Y.; Jean Corrao, Patricia Cross, Oconomowoc, Wis.; Aileen Courteen, Nancy Ann Olson, Milwaukee, Wis.; Margaret Findorff, Sarah Fowlkes, Eleanor Grant, Jo Ann McClung, Sarah Ann Shehan, Madison, Wis.; Nancy Hanschman, Barbara Walker, Wauwatosa, Wis.; Louise H'Doubler, Springfield, Mo.; Marion Kuehl, Washington, D.C.; Edith Mary McWilliams, Monroe, La.; Barbara Murray, Eveleth, Minn.; Patricia Ann Smith, Sturgeon Bay, Wis.

*CHI—University of Minnesota*

Elizabeth Barnes, Denton, Tex.; Joan Cranston, Sally Mae Johnson, Sally McCabe, Patricia McClain, Mary Sadler, Catherine Tetzlaff, Minneapolis, Minn.; Joan Endress, Patricia Ryan, Mary Whitmore, St. Paul, Minn.; Patricia Hart, Monticello, Minn.; Nancy Hurley, Excelsior, Minn.; Ruth Meinert, Winona, Minn.; Elizabeth Ott, Du-

luth, Minn.; Doris Queener, Knoxville, Tenn.; Anne Thorsen, Riverside, Ill.

*UPSILON—Northwestern University*

Barbara Barnes, Gwynneth Hamilton, Bronxville, N.Y.; Thelma Barnes, Eleanor Payseur, Evanston, Ill.; Barbara Barringer, Cincinnati, Ohio; Mary Baxter, Sioux City, Iowa; Joan Beardsley, Upland, Calif.; Emily Cleary, Joan Koch, Margaret Loomis (deceased), Winnetka, Ill.; Mary Catherine Davis, Paducah, Ky.; Frances Firth, Galesburg, Ill.; Rosemary Hoeffle, Toledo, Ohio; Paola Huck, Oak Park, Ill.; Dana Hutchins, Nogales, Ariz.; Phyllis Anne Lawler, Alexandria, Va.; Margaret Morton, Wilmette, Ill.; Carol Pepper, Palatine, Ill.; Julianne Seashore, State College, Pa.; Joanne Shaffer, Canton, Ohio; Mary Sumner, Pahala, Hawaii; Ann Temple, Decatur, Ill.; Lynn Jane Turton, Columbus, Ohio; Nancy Lee VanDeventer, Chicago, Ill.; Charlotte Wooley, Portland, Oregon.

*BETA LAMBDA—University of Illinois (pre-school rushing)*

Dorothy Belnap, Winnetka, Ill.; Jane Beiriger, Barbara Louise Bradley, Rockford, Ill.; Barbara Block Bradley, Peoria, Ill.; Carol Ann Brunnemeyer, Aurora, Ill.; Nancy Ann Cook, Lawrenceville, Ill.; Carolyn Gerstenberger, Galesburg, Ill.; Janet Hoy, St. Paul, Minn.; Kathryn Lutz, Mary Ellen Needler, Evanston, Ill.; Patricia Mangler, Rita Messer, Marian Scheineman, Chicago, Ill.; Nancy Ann Nelson, Highland Park, Ill.; Ruth Stouffer, Champaign, Ill.; Mary Ann Stout, Elkhart, Ind.; Pat Ury, Mattoon, Ill.; Nancy Ann Wilson, Wilmette, Ill.

*GAMMA SIGMA—University of Manitoba*

Lorna Body, Patricia Bowlby, Nancy Burch, Nancy Graham, Phyllis Graham, Frances Howe, Grace Munro, Winnipeg, Can.; Judith Claydon, St. Vital, Man., Can.; Margaret Compton, Betty Jane McKenty, Tuxedo, Man., Can.; Joyce Irvine, Fort Garry, Man., Can.; Christine Newman, Selkirk, Man., Can.

*GAMMA TAU—North Dakota Agricultural College*



## ZETA PROVINCE

THETA—*University of Missouri*

Betty Bermont, Catherine LaBrunerie, St. Joseph, Mo.; Betty Bratton, Kirkwood, Mo.; Shirley Carpenter, Mary Hudson, Martha Pierson, Joan Shea, Kansas City, Mo.; Mary Drake, Charleston, Mo.; Fannie Etheridge, Columbia, Mo.; Johnnda Fisher, Ashland, Ky.; Martha Furr, New Augusta, Ind.; Adele Hager, Huntington, W.Va.; Nancy Perry, Reading, Mass.; Patricia Perrings, Clayton, Mo.; Myra Remley, Liberty, Mo.; Martha Stephens, Shawnee, Okla.; Jo Ann Sweatt, Joplin, Mo.; Winifred Williams, Mexico, Mo.

\* BETA ZETA—*University of Iowa*OMEGA—*University of Kansas*

Anne Ashley, Marjorie Crosby, Topeka, Kan.; Jo Ann Compton, Nina Green, Margaret Meeks, Frances Schutz, Betsy Sheidley, Dolores Teachenor, Kansas City, Mo.; Edith Elam, Margaret Moyer, Sara Underwood, Lawrence, Kan.; Beulah Horner, Parkville, Mo.; Paula Jernigan, Corinne Temple, Wichita, Kan.; Letitia Laming, Chanute, Kan.; Kathleen McKelvy, Atchison, Kan.; Eileen Maloney, Tulsa, Okla.; Helen Piller, Great Bend, Kan.; Elizabeth Shears, Josephine Stuckey, Hutchinson, Kan.; Sara Stryker, Fredonia, Kan.; Harriet Waddell, Salina, Kan.

SIGMA—*University of Nebraska*

Marian Battey, Louise Carter, Lois Guenzel, Nancy Howey, Patricia Wieland, Barbara Zemer, Lincoln, Neb.; Mary Jane Beckenhauer, Norfolk, Neb.; Sara Becker, Papillion, Neb.; Suzaine Burgess, Barbara Waldron, Omaha, Neb.; Barbara Call, Sioux City, Iowa; Sheila Curran, Buenas Aires, Argentina, S.Am.; Barbara Dunn, Hastings, Neb.; Audrey Forsythe, N. Platte, Neb.; Donna Gallagher, O'Neill, Neb.; Nancy Lowrey, Toledo, Ohio; Barbara Radcliffe, Sidney, Neb.; Mary Jean Rademacher, York, Neb.; Janice Ryman, Rochester, N.Y.; Margaret Steward, Lexington, Neb.

GAMMA ALPHA—*Kansas State College*

Barbara Baker, Kingman, Kan.; Mary Cather, Anthony, Kan.; Patricia Davis, Phyllis Johnson, Salina, Kan.; Elizabeth Drake, Humboldt, Kan.

Marilyn Evans, Shirley Hill, Barbara Vest, Wichita, Kan.; Amy Fearl, Mary Kimbell, Hutchinson, Kan.; Mary Lou Ford, Marysville, Kan.; Dolores Garrett, Kansas City, Mo.; Peggy Hunt, Jo Ann Read, Coffeyville, Kan.; Georgia Johnson, Council Grove, Kan.; Ardeth Maupin, Winnetka, Ill.; Jacqueline Shaw, Macksville, Kan.; Alda Shaver, Halstead, Kan.

GAMMA THETA—*Drake University*

Barbara Blue, Patricia Bushnell, Suzanne Fowler, Marjorie Hutchinson, Joan Hollenbeck, Jolaine Jones, Mary Smith, Des Moines, Iowa; Barbara Brookman, Evanston, Ill.; Marilyn Carman, Omaha, Neb.; Joyce Dickson, Mary Lou Pawlik, Wheaton, Ill.; Barbara Grogan, Corydon, Iowa; Marjorie Hanson, Winfield, Ill.; Florence Jones, Grinnell, Iowa; Marian Miller, Chicago, Ill.; Marjorie Ulvestad, River Forest, Ill.

GAMMA IOTA—*Washington University*

Ruth Adams, Josephine Brown, Jean Child, Katherine Foerster, Margaret Jensen, Elizabeth Kittrell, Carlota Monasterio, St. Louis, Mo.; Jo-Anne Beamsley, Kenilworth, Ill.; Mary Brockman, Maplewood, Mo.; Marjorie Deutman, Fay Smith, Sally Wyandt, Clayton, Mo.; Shirley Happ, Katherine Russell, Jean Seegar, University City, Mo.; Janet Hawley, St. Joseph, Mo.; Patricia Herbert, Kirkwood, Mo.; Florence Leonard, Mary Noonan, Webster Groves, Mo.; Margaret Lueders, Granite City, Ill.; Nancy Schwenk, Normandy, Mo.; Virginia Staten, Brentwood, Mo.

DELTA OMICRON—*Iowa State College*

Jean Bonnell, Ft. Dodge, Iowa; Jane Bown, Donna Teich, Des Moines, Iowa; Nance Caldwell, Jane Graff, Margaret Wallace, Ames, Iowa; Audrey DeCou, Woodbine, Iowa; Nancy Early, Sandwich, Ill.; Jean Hudson, Knoxville, Iowa; Janet Keenan, Bay Village, Ohio; Shirley Kilmer, Oak Park, Ill.; Lois Lindsey, Oregon, Ill.; Jeanette Luhnnow, Dorothy Shields, Kansas City, Mo.; Shirley Mayer, June Polson, Geraldine Williamson, Davenport, Iowa; Gretchen Miller, Newton, Iowa; Elizabeth Schemmel, Hibbing, Minn.; Barbara Thurlow, Ottumwa, Iowa.

## ETA PROVINCE

BETA MU—*University of Colorado*

Cynthia Anderson, Cecile Bakewell, Lois Baldwin, Joan Breckenridge, June Deneke, Jayne Godbe, Eleanor Grannell, Marjorie Miller, Beverly O'Neill, Joan Packard, Vera Spore, Virginia Writer, Denver, Colo.; Nancy Eaton, San Marino, Calif.; Gerry Goodwin, Sidney, Neb.; Colleen Jacobsen, Ardith Porter, Donna Wilcoxson, Pueblo, Colo.; Tulu Kirkpatrick, Suzanne Martin, Mary Waters, Tulsa, Okla.; Idris McArthur, Greeley, Colo.; Harriet McNeal, Highland Park, Ill.; Nancy Morten-

sen, Ft. Morgan, Colo.; Phyllis Palmer, Frankie Service, Judith Stearns, Martha Walker, Boulder, Colo.; Janet Pelling, Evanston, Ill.; Hazel Sloan, Bloomington, Ill.

GAMMA BETA—*University of New Mexico*

Betty Bentley, Martha Boren, Hester Fuller, Camille Grantham, Jo Ann Hoskins, Ann White, Albuquerque, N.M.; Barbara Bergen, Los Angeles, Calif.; Geraldine Burton, St. Joseph, Mo.; Mary Closson, Santa Fe, N.M.; Margie Holt, Twin Falls,



Idaho; Marylin Huff, Patricia Rogers, Roswell, N.M.; Linda Parrish, Artesia, N.M.

**GAMMA OMICRON—University of Wyoming**

Mardeen Butler, Mary Held, Greta Petz, Lusk, Wyo.; Joan Case, Kemmerer, Wyo.; Kathryn Christensen, Margaret Gowdy, Dorothy Schick, Joyce Tate, Ann Wilson, Elizabeth Wilson, Cheyenne, Wyo.; Patricia Fitch, Gillette, Wyo.; Alma Cohee, Jean Wilson, Casper, Wyo.; Antoinette Green, Worland, Wyo.; Jacqueline Guth, Torrington, Wyo.; Bonnie Loyd, Charlotte Wallace, Cheyenne, Wyo.; Peggy Modeer, Kansas City, Mo.; Virginia Pearson, Oak Park, Ill.; Helen Pheasant, Buffalo, Wyo.; Patricia Sorenson, Torrington, Wyo.

**DELTA ZETA—Colorado College**

Janet Anderson, Ft. Morgan, Colo.; Jeanne Craig, West Hartford, Conn.; Patricia Fisher, Gretchen Schenck, Evelyn Van Lopik, Colorado Springs, Colo.; Marjorie Gilliland, Las Animas, Colo.; Nancy Harkness, Glencoe, Ill.; Jean Hoel, Grand Junction, Colo.; Emma Holmes, Lansing, Mich.; Mary Ise, Greeley, Colo.; Joyce Seagrist, Aurora, Ill.; Shirley Smith Marilyn Bane, Denver, Colo.

**DELTA ETA—University of Utah**

Ruth Andrews, Janet Stine, Ogden, Utah; Mary Bird, Ila Carleson, Norma Hicken, Patricia Thomas, Salt Lake City, Utah; Nelda Olson, Sheridan, Wyo.; Adele Sevey, Cedar City, Utah.

**THETA PROVINCE**

**BETA XI—University of Texas**

Bambe Allen, Galveston, Tex.; Marilyn Barker, Marion Barker, Mexico, D.F.; Mary Bertron, Ann Campbell, Clare Dodge, Nancy Ebersole, Barbara Haden, Houston, Tex.; Barbara Bible, Nancy Price, Austin, Tex.; Betty Bohning, Lameta, Tex.; Barbara Boxwell, Lucy Williams, Amarillo, Tex.; Carolyn Buie, Corsicana, Tex.; Diana Callan, Waco, Tex.; Donna Dellinger, Tyler, Tex.; Lois Dillard, Mary Tyson, Wichita Falls, Tex.; Ruth DuBose, Shamrock, Tex.; Frances Foy, Martita Juergens, Corpus Christi, Tex.; Billye German, Midland, Tex.; Joan Griffin, Mary Halsell, Gay Pendelton, Ft. Worth, Tex.; Ann Hapgood, Henrietta, Tex.; Beverly Hines, El Paso, Tex.; Marjorie Monroe, Denton, Tex.; Dorothy Myers, Booth, Tex.; Jackie Ramsdell, Nancy Russel, Mary Zerbee, San Antonio, Tex.; Elizabeth Robinson, Temple, Tex.; Mildred Traeger, Seguin, Tex.; Elizabeth Tyrrell, Beaumont, Tex.; Jo Ann Jones, Mary Lutrick, Sally MacNabb, Dallas, Tex.

**BETA THETA—University of Oklahoma**

Ruth Arnold, Shirley Harrell, Margaret Lingenfelter, Jane Marvin, Ann Nofstger, Oklahoma City, Okla.; Beverly Benjamin, Nowata, Okla.; Irene Bond, Diana Brett, Elizabeth Salter, Phyllis Van Patten, Norman, Okla.; Rosemary Champlin, Enid, Okla.; Connie Clark, Rosemary Osborne, Ponca City, Okla.; Carol Clough, Mary Reeder, Ardmore, Okla.; Mary Glass, Tulsa, Okla.; Mary Hess, Susan Hess, Durant, Okla.; Mary Marshall, Chandler, Okla.; Mary Midkiff, Seminole, Okla.; Janet Panner, Shawnee, Okla.; Pat Pugh, Marty Rowsey, Muskogee, Okla.

**GAMMA NU—University of Arkansas**

Ruth Belt, Alma, Ark.; Idah Jane Bradford, Mary Wood, Harrison, Ark.; Sybil Ellis, Maisie Lackey, Emily Louise Mallory, Virginia Tiemann, Little Rock, Ark.; Jean Garrett, Hampton, Ark.; Adele Graves, Jeanne Kerwin, Elinor Mayfield, Ft. Smith, Ark.; Virginia Hadaway, Pine Bluff, Ark.; Katherine Harrel, Lewisville, Ark.; Bernice Hudspeth, Leslie, Ark.; Mary Louise Ingram, Cassville, Mo.; Sara Jennings, Mary Pakis, Hot Springs, Ark.; Catherine Kik, Mateel McKeehan, Fayetteville, Ark.; Jane McCarley, Texarkana, Ark.; Carol Lee Matthews, Cane Hill, Ark.; Martha Ann Moore, Osceola, Ark.; Barbara Rose, Camden, Ark.; Phyllis Williams, Hope, Ark.

**GAMMA PHI—Southern Methodist University**

Mary Barnes, Kilgore, Tex.; Letitia Bennet, Rebecca Anne Bowen, Betty Jenene Burt, Patricia Chaney, Sylvia Findley, Joanne Harkey, Barbara Kirksey, Eleanor Maclay, Edna Ann Mitchell, Patricia Powell, Jean Ann Sloan, Bobbie Wallace, Janet Warner, Joida Whitten, Dallas, Tex.; Helen Chancey, Tulsa, Okla.; Edna Davidson, Ozona, Tex.; Floria Graham, Cisco, Tex.; Alice Marie Harris, Longview, Tex.; Peggy Hicks, Waco, Tex.; Cynthia Ann Smith, Rose Marie Young, Tyler, Tex.; Beverly Ann Williams, Waxahachie, Tex.

**DELTA PI—University of Tulsa**

Jane Coulter, Jean Coulter, Mary Halladay, Martha Haven, Aurilee Keeling, Alice Price, Sara Redd, Elizabeth Semple, Marilyn Warren, Tulsa, Okla.; Jacqueline Haller, Santa Monica, Calif.; Freda Jane Martin, Wagoner, Okla.; Norma H. Spriggs, Bristow, Okla.; Joan Stewart, Sand Springs, Okla.

**IOTA PROVINCE**

**BETA PI—University of Washington**

**BETA PHI—Montana State University**

Ramona Beck, Dear Lodge, Mont.; Mary

Bennett, Alice Garlington, Beverly Hughes, Janet Loveless, Patricia Murphey, Frances Simons, Missoula, Mont.; Martha Brown, St. Ignatius, Mont.; Mary Jo Crumbaker, Jean Le Rossignol,



Sydney Stewart, Billings, Mont.; Helen Davis, Los Angeles, Calif.; Marilyn Fuller, Helena, Mont.; Barbara Hartin, Spokane, Wash.; Lois Hazelbaker, Dillon, Mont.; Marjorie Hunt, Mary Virginia Johnson, Phyllis Jordet, Kalispell, Mont.; Marilynne Kitto, Butte, Mont.; Janet McDonnell, Great Falls, Mont.; Jo Joyce Philip, Hamilton, Mont.; Sylvia Rhoades, Laguna, Calif.; Jean Richards, Washington, D.C.; Lorraine Ziebarth, El Centro, Calif.

#### BETA OMEGA—*University of Oregon*

Diana Bayly, Carol Becker, Julianne Chevrier, Mary Ann Haycox, Grace Hoffman, Lloyde Hough, Barbara Vowels, Portland, Ore.; Evelyn Dana, Oak Grove, Ore.; Luwayne Engwall, Virginia Fletcher, Priscilla Moore, Eugene, Ore.; Barbara Lee McClintock, Gloria Ann McClintock, Suzanne Small, Salem, Ore.; Harriet Vannatta, Kohala, Hawaii, Virginia Ann Boots.

#### BETA KAPPA—*University of Idaho*

Mary Jane Brier, Helen Kerka, Joan Litchfield, Janet Mackey, Lewiston, Idaho; Ruth Anne Caple, Coeur d'Alene, Idaho; Jeanne Foster, Shelley, Idaho; Rosemary Harland, Dorothy McNeel, Caldwell, Idaho; Joanne Korter, Moscow, Idaho; Jeanne Lindemer, Irene Meeks, Twin Falls, Idaho; Kay Meyer, Idaho Falls, Idaho; Nancy Smith, Boise, Idaho.

#### GAMMA GAMMA—*Whitman College*

Barbara Amidon, Doris Danielson, Ella Holloway, Jean Olsen, Rilla Phillips, Seattle, Wash.; Elnorlou Anderson, Marian Cordes, Elizabeth

Lindsey, Spokane, Wash.; Margery Botts, Shirley Anderson, Mary Harvey, Jean Ringhoffer, Mary Shuham, Walla Walla, Wash.; Stuart Hoffman, Portland, Ore.; Susan Horsely, Selah, Wash.; Mary Jo Reed, Shaker Heights, Ohio; Janet Stuhler, Bremerton, Wash.

#### GAMMA ETA—*State College of Washington*

Joan Croxdale, Walla Walla, Wash.; Ethel Hecht, Tacoma, Wash.; Myrtle Joanne Jorgensen, Seattle, Wash.; Anna Kembel, Ritzville, Wash.; Barbara Knutson, East Stanwood, Wash.; Frances Landerholm, Billings, Mont.; Phyllis LaPointe, Shirley Rasch, Shirley Sweney, Jean Wegner, Spokane, Wash.; Eleanor Prouty, Elizabeth Webb, Pullman, Wash.

#### GAMMA MU—*Oregon State College*

Sara Mae Addis, Nancy Connelly, Carolyn Ann Hobson, Elizabeth Rogers, Portland, Ore.; Marion Bradshaw, Eugene, Ore.; Nannette Burroni, San Francisco, Calif.; Joy Kent, Barbara Palmer, Klamath Falls, Ore.; Jeanette Layer, Neskowin, Ore.; Ellen Meyers, LaGrande, Ore.; Marianne Rackleff, Coquille, Ore.; Mary E. Reimann, Salem, Ore.; Joan Schuler, Woodburn, Ore.; Frances Skarperud, Aberdeen, Wash.

#### GAMMA UPSILON—*University of British Columbia*

Anne Angus, Daphne Black, Joanne Bowell, Barbara Chew, Diana DesBrisay, Pauline Lane, Frances McClement, Shirley McConville, Shirley Nascou, Joan Rose, Bette Anne Russell, Dorothy Snow, Barbara Wilson, Vancouver, B.C., Can.; Susan de Wolf, West Vancouver, B.C., Can.

### KAPPA PROVINCE

#### PI—*University of California*

Diane Beeston, Barbara Finn, San Francisco, Calif.; Winifred Breuner, Janet Hughes, Sacramento, Calif.; Jane Hendrickson, Noel Witter, Ross, Calif.; Sally Holt, Sally Lee Sterling, Pasadena, Calif.; Rosemary Homer, San Mateo, Calif.; Pilar Jensen, Santa Barbara County, Calif.; Sally Jussen, Altadena, Calif.; Margaret Linforth, Helen Walker, Berkeley, Calif.; Marilyn Mason, Piedmont, Calif.; Marjorie Peet, Lafayette, Calif.; Elizabeth Tait, Bolinas, Calif.

#### GAMMA ZETA—*University of Arizona*

Frances Baldwin, Harriett Ann Harwood, Joan Irvine, Dora Kline, Mimi Matanovich, Phoenix, Ariz.; Mary Brady, Mary Kay Ellingston, Martha Howell, Georgia Keahey, Mary Susan Tweed, Tucson, Ariz.; Patricia Kettering, Inspiration, Ariz.;

Nancy Kinney, Los Angeles, Calif.; Jewell McFarland, Florence, Ariz.; Ella Jean Waggoner, Ft. Worth, Tex.

#### GAMMA XI—*University of California at Los Angeles*

Edith Crouse, New York, N.Y.; Barbara Fowler, Jeanne Gibson, Judith Hickok, Ann Holbrook, Winifred Horrell, Jean Richon, Hope Sterling, Barbara Taenzer, Doris Toney, Joan Tierney, Los Angeles, Calif.; Corinne Gaupel, Marilyn Steward, Santa Monica, Calif.; Barbara Grimsley, Sherman Oaks, Calif.; Natalie Harpst, San Diego, Calif.; Joanne Horton, Beverly Hills, Calif.; Charlotte Maguire, Coronado, Calif.; Maya Navall, Nancy Young, S. Pasadena, Calif.; Adelaide Reps, Hollywood, Calif.; Sue Smith, Claudia Van Dyke, Stockton, Calif.; Patricia Stanton, San Marino, Calif.

### LAMBDA PROVINCE

#### BETA UPSILON—*West Virginia University*

Rose Anne Ash, Clarksburg, W.Va.; Carol Mae Bates, Parkersburg, W.Va.; Barbara Ann Boggs,

Sutton, W.Va.; Lucy Sue Bowers, Beckley, W.Va.; Martha Colborn, Fairmont, W.Va.; Sue Cather, Margaret Hoffman, Mary Ann Rogers, Barbara



Scherr, Morgantown, W.Va.; Mary Ellen Leahy, Mannington, W.Va.; Betty Ann Miller, Spencer, W.Va.; Lois McQuade, Moundsville, W.Va.; Joan Thistle, Sistersville, W.Va.

**GAMMA KAPPA—College of William and Mary**

Jeanne Bamforth, Hartsville, Pa.; Virginia Beecher, Arlington, Va.; Martha Belford, San Diego, Calif.; Anne Cleaver, Tarentum, Pa.; Jane Copland, Charles City, Va.; Elizabeth Hines, Suffolk, Va.; Frances House, Chester, Va.; Audrey Hutchison, Herndon, Va.; Nancy Kurtz, Arlington, Va.; Celine Reinbrecht, Shaker Heights, O.; Susan Strong, Minneapolis, Minn.

**GAMMA CHI—George Washington University**

Nancy Jo Anderson, Anne Diffenderfer, Sue Farquharson, Nancy Groves, Sherrard Marthinson, Patricia Morgan, Ann Penningroth, Jana M. Pierce, Betty Jo Richardson, Claudia S. Smedberg, Margaret A. Smith, Jo Anne Spaulding, Mary-Allan Trimble, Gertrude D. Tulley, Josephine Walsh,

Washington, D.C.; Pauline Bott, Belleville, Ill.; Joan Crane, Eloise Duckworth, Barbara Rosson, Arlington, Va.; Barbara Davis, Jacksonville, Fla.; Mary Day, Plainview, Tex.; Elizabeth Kline, Chevy Chase, Md.; Elizabeth McCreary, Manila, P.I.; Alice M. Thurman, Alexandria, Va.; Patricia Anne Tully, Seattle, Wash.

**GAMMA PSI—University of Maryland**

Nancy Clapp, Jeanne Clark, Bethesda, Md.; Jean Culbert, Drexel Hill, Pa.; Emma Douthat, Jeanne Hahner, Betty Jobe, Barbara Smith, Diana Thompson, George Wedderburn, Washington, D.C.; Suzanne Eleder, Helga Frankwich, Martha Lee Heise, Ruth Paterson, Jane Roche, Mary Whalen, Baltimore, Md.; Margaret Galloway, College Park, Md.; Colene King, Silver Springs, Md.; Martha Rutledge, Fallston, Md.; Marie Stafford, Easton, Md.; Eleanor Woodson, Chevy Chase, Md.; Nancy Kincaid, Beaver, Pa.

**DELTA BETA—Duke University**

**MU PROVINCE**

**BETA OMICRON—Tulane University**  
(*H. Sophie Newcomb College*)

**BETA CHI—University of Kentucky**

Elizabeth Alford, Evanston, Ill.; Emilie Blount, Mary Buckner, Mary Dickston, Barbara Fisher, Charlotte Garr, Betty Gorman, Lida Ingels, Betty Scrivner, Patricia Storey, Eleanor Tucker, Betty Wallace, Sally Wilder, Lexington, Ky.; Elizabeth Collins, Mildred Lee Gill, Joyce Haynes, Gay Hughes, Betty Wright, Louisville, Ky.; Marilyn Dayton, Cox Creek, Ky.; Jean Hamilton, Versailles, Ky.; Mary Pribble, Sioux Falls, S.D.; Lida Rogers, Paris, Ky.; Elizabeth Williamson, Ashland, Ky.; Betty Catlin, Paducah, Ky.

**GAMMA PI—University of Alabama**

Mary Ellen Blackwood, Martha Lane Hebson, Anniston, Ala.; Betty Blake, Paris, Tenn.; Patricia Brannon, Brewton, Ala.; Lenora Dempsey, Piedmont, Ala.; Charlotte Eras, Baton Rouge, La.; Joyce Green, Decatur, Ga.; Jane Hain, Selma, Ala.; Anna Kerr, Louise Williams, Oxford, Ala.; Anne Lee, Mary Page, Evergreen, Ala.; Patricia Light-

foot, Tuskegee, Ala.; Ann Lutz, New Orleans, La.; Patricia McKnight, Crawfordsville, Ark.; Sallie O'Neal, Ozark, Ala.; Betty Rutland, St. Petersburg, Fla.; Virginia Rychener, Memphis, Tenn.; Mary Scott, Sally Jean Sherrill, Birmingham, Ala.; Polly Stevens, Augusta, Ga.; Corinne Walker, Montgomery, Ala.; Hope Whiteside, DeArmanville, Ala.; Betty Wisdom, Chipley, Ga.

**DELTA EPSILON—Rollins College**

**DELTA IOTA—Louisiana State University**

Camille Breaux, Mayme Jones, Virginia Werlein, Lucille Wright, Baton Rouge, La.; Constance Conover, Dorothy White, Opelousas, La.; Jean M. French, Hope Joffrion, Alexandria, La.; Betty Hill, Lake Providence, La.; Joan Irwin, Grace Law, Mary Sue Merklein, Shreveport, La.; Mary Norman, Abbeville, La.; Patricia Snelling, Monroe, La.; Amelia Weston, Bay St. Louis, Miss.; Ann White, Ruston, La.; Suzanne Wilbert, Plaquemine, La.; Nell Williams, New Orleans, La.

**DELTA KAPPA—University of Miami**



## Two New Colonization Projects Launched

An invitation to colonize at the University of Georgia was received in December from its Committee on Social Life through the director of women's activities. Mary Jim Lane Chickering (Mrs. Edwin S.), Γ N-Arkansas, will visit the campus in January with a committee of alumnae from Atlanta to make plans for the colonization. It is hoped that a nucleus for a group can be selected this spring.

The extension committee for Kappa province has approved colonization at the University of Southern California. A prospectus of the University will be mailed to the chapters, alumnae groups, and officers the first of the year. Emily Caskey Johnson (Mrs. Sydney Lee), B H-Stanford, is in charge.

Convention approved both of these schools feeling that the Fraternity will be stronger with chapters in these strategic positions. Georgia will serve as a connecting link between Florida and Alabama. Southern California will help to relieve the loss of Beta Eta chapter at Stanford University.



# MARRIAGES

## Alpha Province

### Beta Beta Deuteron Chapter—St. Lawrence University

Betty Limpert to Karl Mayhew, Jr., St. Lawrence University, B Θ II, March 23, 1946.

Jean Black to Edward K. Crutchley, St. Lawrence University, A T O, July 20, 1946.

Judith Woodhead to Louis De Ritter, St. Lawrence University, B Θ II, June 24, 1946.

### Phi Chapter—Boston University

Virginia Parker to Paul K. Blanchard, September 15, 1946. At home: 13 Concord street, Nashua, New Hampshire.

Priscilla Carlson to Lt. (j.g.) John B. Linton, U.S.N., September 22, 1946. At home: 4568 Hortensia street, San Diego, California. c/o Mrs. Holman.

### Beta Tau Chapter—Syracuse University

Priscilla Braun to Lieutenant Howard James Werner, U.S.M.C., Θ X, Syracuse University, July 5, 1946. At home: 600 University avenue, Syracuse, New York.

Jayne Caulfield to George Warren Douglas, B Θ II, Syracuse university, September 7, 1946. Corning Glass Company.

Marie Coon to Dr. George Rodney Frempter, N Σ N, Syracuse university, May 11, 1946. At home: Asbury Park, New York.

Ann Crowthers to Captain Frederick Parker Harvey, Φ B K, Syracuse university, July 20, 1946. At home: Albany, New York, Commission of Tax Research.

Joan Fisher to Robert Henry Forsyth, Φ Σ K, Lehigh university, April 13, 1946.

Suzanne Gilhams to Blair McClenachan, Σ X, Dartmouth college, March 29, 1946. At home: Hanover, N.H.

Marilyn Hager to Leo B. Donahue, August 10, 1946.

Jane Hooper to Lieutenant (j.g.) Stewart Davis, U.S.N., July 20, 1946.

Mary Elizabeth Kinner to Arthur Fleming Shoemaker, Syracuse university, April 27, 1946.

Ada Jane Kreinheder to John A. Corbett, Ψ T, Syracuse university, May 10, 1946. At home: 119 McKinley avenue, Syracuse, New York.

Margaret McCain to William Allen Beldon, Δ K E, April 26, 1946. At home: Syracuse, New York.

Margaret Pitt to John Chauncey Esch, June 9, 1946. At home: Oak Park, Illinois.

Marion Weeks Sisto to G. Everett Paeks, October 19, 1946. At home: Warren, Ohio.

Jane Steinbicker to Peter Morrow, Θ X, Syracuse university, May 4, 1946.

Virginia Stierwald to Kenneth Holmes Eells, Syracuse university, April 27, 1946.

Suzanne Stover to Paul E. Basye, Φ Γ Δ, Syracuse university, May 7, 1946.

Louise Swanson to Robert Murray Finlayson, B Θ II, University of Michigan, August 31, 1946.

Jane Tarrant to Robert W. Freihofer, B Θ II, Colgate university, April 6, 1946. At home: 9 Georgian Court terrace, Troy, New York.

Marilyn Wiener to Frederick Eugene Marsic, Σ N, Duke university, May 22, 1946. At home: Durham, N.C.

Jean Yarwood to Charles Bissell Gere, Jr., Ψ T, Syracuse university, May 30, 1946.

### Delta Delta Chapter—McGill University

Barbara Barker to Lieutenant Stuart Rose, U.S.N. Janet Hamilton to David Gibb, Δ T, McGill university.

Roma Dodds to John M. Henderson, A Δ Ψ, McGill university.

Janet S. Clouston to Lieutenant Colonel Josef Klepaczko, Polish Army.

Susan O'Reilly to Henry Davis, Second Secretary for External Affairs of Canada.

Margaret Davis to Lieutenant Henry A. Porter, R.C.N. (Fleet Air Army).

Margery Abbey to Donald Fraser.

Helen Barbara Reay to Dr. Arthur Allen Morris, September 28, 1946. At home: Memphis, Tennessee.

Hazel Jean Watson to Robert Main.

Margaret Campbell to Gordon Tupper, A Δ Φ, June, 1946.

## Beta Province

### Gamma Rho Chapter—Allegheny College

Joyce Jones to Paul Kind, September 21, 1946.

June McGary to James William Jenkins, Φ Γ Δ, September 7, 1946.

Marjorie Larson to Robert R. Brennan, July 7, 1946.

Correction: the marriage announcement formerly reported for Marjorie Hickey to George Gray should have been listed as an engagement only.

### Beta Alpha Chapter—University of Pennsylvania

Barbara C. Staehling to Chess B. Faircloth, October 12, 1946.

### Beta Sigma Chapter—Adelphi College

Margaret Swayer to Herbert A. Corkey, October 5, 1946.

Vivian Elaine Angell to Charles John Lallathin. Millicent Bertha Wheaton to Leicester Holmes Mings.

Evelyn Anne Wheaton to Edward Alfred Kessling.



**Gamma Epsilon Chapter—University of Pittsburgh**

- Marjorie Day to Paul M. Walter, June 22, 1946.  
 Margaret Johns to John E. Hagan,  $\Delta T \Delta$ , May 18, 1946.  
 Virginia Volkay to Dr. Robert Warren Saul,  $\Sigma N$ , March 30, 1946.  
 Ruth Donley to Austin Lee George, Jr., July 3, 1946.  
 Marjorie Miller to Lieutenant (j.g.) John Lee Miller, June 29, 1946.  
 Eleanor Jane Franklin to Harold Bradbury,  $\Delta T \Delta$ , September 12, 1946.  
 Margaret D. Fisher to Charles M. Bezdek, Jr.,  $\Phi T \Delta$ , October 5, 1946.

**Delta Alpha Chapter—Pennsylvania State College**

- Shirley Tetley Hartman to Robert Dustin Leonard, August, 1946.  
 Charlotte Martin to Walt Staton,  $\Delta \Sigma \Phi$ , Pennsylvania State College, July 13, 1946.  
 Ruth Hill to Ray Fortunato,  $\Phi \Delta \Theta$ , Pennsylvania State College, July 20, 1946.  
 Nan Charles to Carlton Moorehead, August 10, 1946.  
 Mary Lou Sweet to Dusty Miller,  $\Sigma N$ , Pennsylvania State College, May 25, 1946.  
 Dorcas Newcomer to David Buchanan Cloud,  $\Phi \Sigma K$ , Pennsylvania State College, March 9, 1946.  
 At home: Kennett Square, Pennsylvania.  
 Elsie B. Griffing to Harlan Prather Hostetter,  $\Phi T \Delta$ , Pennsylvania State college, June 15, 1946.  
 At home: Greensburg, Pennsylvania.  
 Sara Jane Myers to William E. Fortmann,  $\Delta T \Delta$ , Pennsylvania State college, July 6, 1946. At home: State college, Pennsylvania.  
 Kathryn R. Vogel to Louis Sabin Meyer,  $\Phi K \Psi$ , Allegheny college, July 6, 1946. At home: Erie, Pennsylvania.

**Delta Mu Chapter—University of Connecticut**

- Henrietta Spring to Charles Cass,  $A T P$ , University of Connecticut, July 27, 1946.  
 Edna Dudley to Louis F. Gosch,  $\Sigma X$ , University of Connecticut, September 28, 1946.  
 Ruth Warner to Lewis Minor,  $\Sigma X$ , University of Connecticut, August 17, 1946.  
 Jane Hoyt to R. Hugo Cotter, Yale university, August 10, 1946.  
 Barbara Perkins to Edwin D. Carson, August 17, 1946.  
 Kathryn Schroff to William F. Schaffnit, University of Kentucky, August 17, 1946.  
 Jane Washburn to J. Vincent Cuddy,  $\Sigma N$ , University of Connecticut, March 30, 1946.  
 Jane Hickey to Frank Plumridge, Jr., Trinity college, May 25, 1946.

**Delta Xi Chapter—Carnegie Institute of Technology**

- Ruth Beall to Reid Byers,  $K \Sigma$ , March 9, 1946.

Suzanne O'Brien to George W. Frey, Jr.,  $\Theta \Xi$ , July 13, 1946.

Lucille Orr to H. Nelson Crooks,  $B \Theta \Pi$ , March 9, 1946.

Doris Bowman to Charles Albert Vencill,  $\Theta \Xi$ , September 28, 1946.

Mildred J. Livingston to John Leo Mangan,  $\Delta T \Delta$ , June, 1946.

Dorothy Stauff to Frederick Corey,  $\Theta \Xi$ , September, 1946.

Ann Rodgers to William A. Keating, April 22, 1946.

Doris Jahn to John D. Reitz,  $N \Sigma N$ , University of Pittsburgh, September 7, 1946.

Alice McKean to John W. Courter, Jr., April 22, 1946.

Mary Forman to James K. Rice,  $K \Sigma$ , June, 1946.

**Gamma Province****Lambda Chapter—University of Akron**

Margaret Morledge to Robert Adler,  $\Delta T$ , Purdue University, December 12, 1946.

Priscilla Simmons to Knox Kinney,  $\Phi \Delta \Theta$ , June 12, 1946.

Bette Beichley to Robert Vallen,  $\Phi \Delta \Theta$ , June 29, 1946.

Elizabeth Sauser to Robert Reiman, June 3, 1946.

Patricia Gates to Robert Helbig,  $\Phi \Delta \Theta$ , August 31, 1946.

Elizabeth Murphy to William Helmcamp,  $\Phi \Delta \Theta$ , September 7, 1946.

Joan Judson to Richard Lepar,  $\Phi \Delta \Theta$ , September 14, 1946.

Dorothy Bechler to Fred Rankin, August, 1946.

Ruth Ballard to Kenneth Schieb,  $\Phi K T$ , May 4, 1946.

Marion Cooper to Kent Kuchman,  $\Phi \Delta \Theta$ , June 13, 1946.

Betsy Blacketter to Robert Sumner, September 28, 1946.

Sue Brown to Henry O. Mahn. At home: 2319 Oahu avenue, Honolulu, Hawaii.

**Rho Deuteron Chapter—Ohio Wesleyan University**

Carolyn Oakes to Richard Dunham,  $\Sigma A E$ , September, 1946.

Carol Siller to Norman Rutzen, January 12, 1946. At home: Lakewood, Ohio.

Corinne Mathews to Ray McCron,  $\Sigma \Phi E$ , June 30, 1946. Mr. McCron is field secretary for  $\Sigma \Phi E$ .

**Beta Rho Deuteron Chapter—University of Cincinnati**

Isabel Affleck to Roland Beck, December 23, 1945.

Jean Angert to J. Harvey Howells, May 20, 1946.

Patricia Ann Bailey to Robert W. Lotz.

Betty Jane Bauman to John Mason,  $\Sigma A E$ , September 21, 1946.

Alice Bowman to Edwin F. Price.



Mary Anne Brewer to Lieutenant (j.g.) Charles H. Munz, B Θ II, November 9, 1945.

Marie Chesnutt to William H. Jury, A T O, October 13, 1945.

Jean Diehl to Major Jack W. Tyler, B Θ II, March 16, 1946.

Doris Lee Driskell to William A. Strickland, Jr., B Θ II, June 19, 1946.

Lyra Anne Eells to Lieutenant Charles G. Bloom, January 31, 1946.

Dorothy Jane Freese to Robert Louis Brandt, March 1, 1946.

Margaret Garr to Sterling Brent, March, 1946.

Jean Ann Good to Brandon Cordes, April 17, 1946.

Dixie C. Gould to Dale W. Griffin, Σ A E, June 16, 1946.

Margaret Hollmeyer to James Sanford Fisk, Σ A E, June 8, 1946.

Jane MacKeever to Robert Tishbein.

Aurelia McIntyre to William Morris Mitchell, September 7, 1946.

Patricia Peterson to Frank Herbes, September 6, 1946.

Margery Ray to Stephan Cushing Munsell, May 4, 1946.

Martha Reuwer to Robert Charles Stegner, Φ K Ψ, February 2, 1946.

Ruth Reuwer to Dr. Joseph F. Downey, Δ T Δ, Δ K, N Σ N, March 20, 1946.

Janet Scheid to Donald R. Knab, B Θ II, June 1, 1946.

Paully Scudder to Lieutenant Wendell Forrest Cowan, April 27, 1946.

Marilyn Troeger to Stanley Lammers, B Θ II, April 15, 1946.

Virginia Lee Weisenfelder to Harvey E. Winkelman, Jr., October 20, 1945.

#### Beta Nu Chapter—Ohio State University

Dorothy Sayer Drake to Selwyn E. Johns, June 21, 1946.

Suzanne Joyce Gaffney to Robert Baldwin Lee Taylor, Φ Γ Δ, September 14, 1946.

Carol Spencer Stackhouse to John Fulford, Φ Γ Δ, June, 1946.

Dorothy Wray Reesman to Colonel Donald William Graham, August 3, 1946.

Margaret Monnett Bennett to Harry Postle, Φ K Ψ, Ψ Ω, August 30, 1946.

Nancy Ann Casto to Frank S. Benson, Jr., Φ Γ Δ, November 26, 1946.

Frances L. Rising to John Charles Guenther, November 2, 1946.

Helen Jean Heimberger to Samuel Caldwell, Δ T Δ, November 26, 1946.

Helen Dunn to Robert Herbst, Φ Γ Δ, August, 1946.

Betty Cramer to Frederic Hertenstein, Σ X, November 30, 1946.

Marian B. Hunt to Paul H. Chapman, September 1, 1946.

Muriel Wilson to Louis Holzapfel, Φ Δ Θ, March, 1946.

Glenna L. Hiesse to Robert Laird, September 10, 1946.

Justine Carmack to Byron Buck.

#### Gamma Omega Chapter—Denison University

Gail Pritchard to John T. Loehnert, June 29, 1946. At home: Granville, O.

#### Delta Lambda Chapter—Miami University

Anne Carolyn Lewis to Richard Everett Pieratt, Σ X, Miami university, June 1, 1946.

Helen Carroll Swaim to Kenneth Brundage Bowen, Δ K E, Cornell, August 3, 1946. At home: 505 Highland drive, Ithaca, New York.

Marion Felicia Scott to Walter Thomas Poyer, Φ Δ Θ, Illinois, September 7, 1946.

Elizabeth A. Barnes to William R. Craig, Jr., X Φ, Emory university, March 6, 1946. At home: Bldg. 2, Apt. 210, University terrace, Ann Arbor, Michigan.

Jean Erisman to Robert D. Herzberger, April 20, 1946. At home: Alexander street, Maryville, Tennessee.

### Delta Province

#### Delta Chapter—Indiana University

Ruth Leffler to H. Philip Draudt, May, 1946. At home: 287 Buffalo street, Hamburg, New York.

Janet Singer to Captain Stephan Burich, U.S.M.C., September 7, 1945.

Barbara Scudder to Daniel Auer, Φ Γ Δ, November 8, 1945.

Margaret Curle to Nathaniel Hill, Φ K Ψ, June 8, 1945.

Barbara Rogers to John Houseworth, June 15, 1946.

Sarah Jane Chapman to William T. McClain, Φ Δ Θ, July 16, 1946. At home: Bloomington, Indiana.

Marjorie Petty to Henry Harper, Φ K Ψ, August 28, 1946.

Barbara James to Maurice Hooper, Φ K Ψ, August 31, 1946.

Anna Jane Buskirk to Ralph Prickett, Jr., Φ K Ψ, September 1, 1946.

Carolyn Smith to Donald Main, Σ A E, September 7, 1946.

Susanne Pugh to Robert Smith, Σ X, September 7, 1946.

Mary Sue Taylor to Charles Ludwig, Σ N, September 8, 1946.

Bopeep McMillin to William Benckart, Σ A E, June 11, 1946.

Paula Bollenbaucher to John Vandergrift, October 4, 1946.

#### Iota Chapter—DePauw University

Mary McDonald to Dr. George Stragand, Jr., September 7, 1946. At home: Richmond, Indiana.



**Mu Chapter—Butler University**

Mary Kay Romine to William Patterson,  $\Sigma X$ , Butler university, At home: Indianapolis, Indiana.

Margaret Brayton to Jack M. Srader,  $\Phi \Delta \Theta$ , Butler university, August, 1946. At home: Indianapolis, Indiana.

Janette Barnard to Dean Sanderson, August, 1946. At home: Carrollton, Indiana.

Ruthann Hoppe to Francis Christian, June, 1946. At home: Oak Park, Illinois.

Betty Lou Hendricks to William T. Hopkins,  $K \Sigma$ , Purdue university, August, 1946. At home: West Lafayette, Indiana.

Frances Lasater to Gordon Tanner,  $\Lambda X A$ , Butler university, August, 1946. At home: Indianapolis, Indiana.

Leslie Shippey to Thomas Belton, August, 1946. At home: Indianapolis, Indiana.

C'Mari DeSchipper to Donald Cameron.

Betty Lang to Jack Bicknell,  $\Sigma N$ , Butler university, July, 1946. At home: San Francisco, California.

Isabel Remy to William Norton,  $\Phi \Delta \Theta$ , Butler university, December, 1946. At home: Indianapolis, Indiana.

**Kappa Chapter—Hillsdale College**

Ruth Van Bree to James Thomas, Tri-State university, June, 1946.

Margaret French to Dale Burklund, University of Washington, June, 1946.

Ruth Mattison to Robert Brown,  $\Delta T \Delta$ , Hillsdale college, June, 1946.

Marjorie Harvey to Robert Stabler, April, 1946.

Mary Burt to Richard Green, June, 1946.

Ardath LaBerge to Kirk E. Timm, September, 1946.

Francis Slinde (pledge) to Roxie Novario, September, 1946.

Georgeanna Croft to William Ford,  $\Delta T \Delta$ , Hillsdale college, October 12, 1946.

Shirley Anderson to Merwin Foster Reed, Jr., July 10, 1946.

**Xi Chapter—Adrian College**

Jean E. Hurlbut to Richard P. Ellsworth,  $\Sigma A E$ , Purdue university, June 15, 1946.

**Beta Delta Chapter—University of Michigan**

Georgiana B. Root to Robert T. Bartlow,  $Z \Phi E$ , University of Michigan, July 28, 1945.

Phyllis Crawford to Edward Gillette, University of Michigan, July 6, 1946.

**Gamma Delta Chapter—Purdue University**

Marion Corey to Cecil Van Tel,  $\Delta T \Delta$ , Purdue university, October 13, 1946.

Dorothy Egner to Robert Chestnut,  $A T \Omega$ , Purdue university, September 7, 1946.

Midge Cornelius to Fred Fehsenfeld,  $\Phi K \Psi$ , Purdue university, August 29, 1946.

Jean Jacoby to James Covert, August, 1946.

**Delta Gamma Chapter—Michigan State College**

Helen Sleeper to Richard C. Shepard,  $B X E$ , Michigan State college, June 28, 1946. At home: 110 Ensminger rd., Tonawanda, New York.

June Wheaton to William Marshall, Michigan State college, September 9, 1946.

Marion Munn to David Phillips,  $\Phi \Delta \Theta$ , Michigan State college, August 17, 1946.

Jane Genebach to William Brooks, Michigan State college, July 29, 1946. At home: Battle Creek, Michigan.

Martha Kelly to Charles Kanppen, Jr., Michigan State university, October 12, 1946.

Patricia Kelly to Charles Callard,  $\Delta T \Delta$ , University of Chicago, September 7, 1946.

Donnette Glaeser to William Grant Hennigar,  $\Phi K \Psi$ , Colgate university, June 1, 1946.

**Epsilon Province****Alpha Deuteron Chapter—Monmouth College**

JoAnn Halbert to William Ingels on August 15, 1946.

Marion McDowell Guthrie to Lyman A. Stimson, June 18, 1946.

Elda Robbins to Neal Dean Muneford, July 5, 1946.

Shirley Johnson to Hugh McBride, June 15, 1946.

Dorothy von Ack to Wallace Hertzler, August 10, 1946.

Margret Ann Bartling to Henry Brower, July 27, 1946.

**Epsilon Chapter—Illinois Wesleyan University**

Margaret Elliott to William Burling,  $\Phi \Gamma \Delta$ , August 17, 1946. At home: Bloomington, Illinois.

Charlotte FitzHenry to John S. Robling, July 6, 1946. At home: Des Moines, Iowa.

Jeannette Brooks to Dr. Max Hersey,  $\Phi \Gamma \Delta$ , May, 1946. At home: Baltimore, Maryland.

Christina Carter to Verne D. Hospelhorn. At home: Chicago, Illinois.

Betty Lou Fish to Roy V. Palmer,  $\Sigma X$ , August 18, 1946. At home: Bloomington, Illinois.

Jean Holdridge to Thomas L. Reeves. At home: Pittsboro, North Carolina.

Barbara Lou Stubblefield to Miles Rodgers, June 30, 1946. At home: Columbus, Ohio.

**Eta Chapter—University of Wisconsin**

Abigail Davis to William R. Curkeet,  $A \Delta \Phi$ , University of Wisconsin. At home: 4122 Mandan Crescent, Madison, Wisconsin.

Margaret Kennedy to Robert Wolfe,  $\Phi \Gamma \Delta$ , University of Wisconsin.

**Chi Chapter—University of Minnesota**

Mary Catherine Burke to Jack Stryker, September 4, 1946.

Barbara Titzlaff Kingsland to Jack Hellar, August 12, 1946.

Joanne Linsmayer to Joseph Mahoney, June 22, 1946.



Jane Parks to William R. Shannon, Jr., June 22, 1946.

Marnie Rodgers to Stan D. Donnelly, Jr., September 3, 1946.

#### Beta Lambda Chapter—University of Illinois

Barbara Carolyn Murphy to Kay Ward Stalnaker, September 7, 1946.

Dorothy Mae Peterson to E. John Krejci, August 24, 1946.

Marilynn Hannah to Kenneth Crocker, November 16, 1946.

Marilyn Trunk to Leonard Knopf, Jr., June 15, 1946.

#### Gamma Sigma Chapter—University of Manitoba

Dolores Elizabeth Edmond to Edward John Dickson, Δ T, June 6, 1946.

Margaret Hope Rutherford to Herbert Marquis Pickard, June 28, 1946.

Elizabeth Martha MacArthur to Charles William Douglas, June 29, 1946.

Margaret Elizabeth Cameron to John Edwin Singwood, Φ K II, August 15, 1946.

Phyllis Jean Cameron to Roy Allan Youngson, August 15, 1946.

Patricia Cecelia Gallagher to Gerald Gibbons McKay, August 20, 1946.

Patricia Ruth MacCharles to Dr. Denton H. Booth, September 13, 1946.

Joyce Symington Wilson to Arthur Leonard Jones, Φ K II, September 14, 1946.

Barbara Mary McLeod to John Ross White, Φ K II, September 18, 1946.

#### Gamma Tau Chapter—North Dakota Agricultural College

Mary Bristol to Dean Beier, Φ Δ Θ, University of Michigan, March 30, 1946.

Joan Klinsmann to John H. Kendall, University of Idaho, June 29, 1946.

Peggy Hargrave to Thomas Crawford Galbreath, Α Γ Ρ, University of Maryland, June 7, 1946.

Patricia Marie Lavelle to John Morrison Raines, Δ T Δ, Washington and Lee University. At home: 613 West 16th street, Little Rock, Arkansas.

### Zeta Province

#### Theta Chapter—University of Missouri

Eleanor Anne McBride to James Fuson, Jr., K A, University of Missouri, August 18, 1946. At home: Springfield, Missouri.

Charlotte McIndoe Talbot to William Jones, Σ A E, University of Kansas, November 15, 1945. Martha Mitchell to James Blackwood Pearson, September 7, 1946.

Patsy Tucker to Robert Boeshaar, Φ Γ Δ.

Jayne Gray to Charles Hicks.

Beverly Dickinson to Robert Smith.

Sophia Ann Russell to Robert Johnson, Φ Δ Θ.

Betty Matheny to Earl Stark, Φ Γ Δ.

Virginia Virden to Robert Dominick, Σ A E, Kansas, May 4, 1946.

#### Omega Chapter—University of Kansas

Catherine Piller to Ensign Charles R. Ball, Jr., Φ Δ Θ, University of Kansas, June 21, 1946. At home: 275 South San Gabriel, Pasadena, California.

Cora Lou Child to E. E. Thayer, Φ Γ Δ, University of Kansas, August 19, 1946. At home: Lawrence, Kansas.

Mary Zeller to James Kennedy, Φ Γ Δ, University of Kansas, August 24, 1946. At home: Sunflower Village, Kansas.

Hanna Hedrick to Robert Stewart, Σ N, N Σ N, University of Kansas, June 30, 1946.

Mary Louise Samson to George Stuckey, Φ K Ψ, University of Kansas, August 21, 1946.

Carrie May Arnold to Frederick Mitchell Humphreys, Σ A E, University of Kansas, July 19, 1946. At home: Apartment 3, 112 East, Iola, Kansas.

Jane Tansel to Richard Lamar Armstrong, July 12, 1946. At home: 907 East Elk, Glendale, California.

Patricia Piller to John Shelton, B Θ II, University of Kansas, August 23, 1946.

Barbara Breidenthal to John William Sutherland, Σ X, University of Kansas, May 21, 1946.

Mary Cheyney to Melvin Jarvis, Σ A E, Kansas State college, March 2, 1946. At home: 300 West Park Lane, Salina, Kansas.

Virginia Elliot to Hugh Austin Sims, May 25, 1946.

Virginia Houston Helmsteter to Frank W. Biggar, Jr., Σ N, Dartmouth, April 28, 1946. At home: 27 West 85, Kansas City, Missouri.

Heloise Hillbrand to Max Kocour, November 21, 1945.

Shirley Irwin to Edward Kellar, July 25, 1945. At home: 832 Mississippi, Lawrence, Kansas.

Mary Louise McKnown to Charles R. Elder, Δ T Δ, University of Kansas, January 28, 1946. At home: 838 Arkansas, Lawrence, Kansas.

Nancy Munger to Lieutenant Richard B. Smith, Σ A E, Dartmouth college, July 10, 1946.

June Petrie to Leddy Greever, October 13, 1945.

Dorothy Teachenor Stewart to Francis Dunn Franklin, Φ K Ψ, University of Kansas, September 14, 1946. At home: 4609 Summit, Kansas City, Missouri.

#### Sigma Chapter—University of Nebraska

Mary Louise Ralston to John S. DePutron, Δ T, University of Nebraska, June 18, 1946.

Marilyn Boettcher to Frederick W. Hecox, Φ K Ψ, University of Nebraska, August 1, 1946.

Patricia Catlin to Leonard Dunker, Δ T, University of Nebraska, June 29, 1946.

Irene Hansen to John R. Thomson, Α T Ω, University of Nebraska, June 12, 1946.

Ruth Bicknell to Lt. (j.g.) Theodore Charles Lindman, U.S.N.R., June 15, 1946. At home: Parkville, Missouri.



Jean Guenzel to Lt. Donald W. Stewart, Jr., B Θ II, United States Military Academy and University of Nebraska, July 10, 1946.

Margaret Durland Tassie to John Wachter, B Θ II, University of Nebraska, June 8, 1946.

Katherine Hammond to Henry George McDonald, B Θ II, Washington State college, July 12, 1946.

Virginia Ann Turner to Arthur C. Jetter, Σ N, University of Nebraska, August 10, 1946.

Betty Everett Easterday to John Frederick Bosse, May 11, 1946. At home: 625 Van Buren, Eugene, Oregon.

Marcia Foster Woodruff to Ensign Marion Fore Russell, Jr., Φ Δ Θ, Northwestern University, June 22, 1946.

Hazel Abel to Gene Hall Tallman, B Θ II, University of Nebraska, September 6, 1946. At home: 4137 Hiawatha drive, Madison, Wisconsin.

Mary Anne Lofink to Ralph K. Johnson, Senton Hall college, September 7, 1946.

Winifred Edee to Thomas David Rice, University of Nebraska, September 1, 1946.

Pauline Boyd Christensen to Thomas F. Luhe, Σ X, Δ Θ Φ, University of Nebraska, August 1, 1946.

Lorraine Beckenhauer to George Reeves, Σ M Σ, Stanford university, September 21, 1946.

Elain Krieger to Lt. Richard Ward Hill, U.S.N.R., September 9, 1946, in Tokyo, Japan.

#### Gamma Alpha Chapter—Kansas State College

Rachael Jacob to Dr. Elwood E. Wedman, A Γ P, June 1, 1946.

Betty Lucille Graper to Wilbur Glenna Warner, Φ K Ψ, June 15, 1946.

Barbara Sheidley to Robert K. Petro, B Θ II, June 22, 1946.

Elizabeth Ann Cole to Chester Lawrence Watts, Σ A E, September 15, 1946.

#### Gamma Iota Chapter—Washington University

Kathryn Kesi to Dennis Aylward, Notre Dame, August 31, 1946.

Sally Lou Bowman to John Arlington Nuetzel, Φ Δ Θ, Washington university, May 4, 1946.

Audrey Gaines to Harry William Kuhn, II K A, Rolla School of Mines, August 27, 1946.

Jane DeWinter to Warren William Wipperman, Σ A E, Washington university, October 23, 1946.

Gloria Causey to Hugo Heinemann, Purdue university, August 17, 1946.

Kathryn Isreal to William E. Mullikan, Σ A E, June 2, 1946.

Lucy Reith to Walter Beck, Σ A E, Washington university, November 3, 1946.

Jean Thuenen to Walter Funck, University of Minnesota, July 20, 1946.

Alma Dunford to Stewart Litzinger, spring of 1945.

#### Delta Omicron Chapter—Iowa State College

Ruth Noi Wright to Richard Vern Malek, B Σ Ψ,

University of Nebraska and Iowa State college, September 4, 1946.

### Eta Province

#### Beta Mu Chapter—University of Colorado

Mary Jane Griffith to David P. Marin, University of California, June 10, 1946. At home: RFD Box 379, Port Blakely, Washington.

Mary Nilsson to Harry Bevers, Σ A E, Colorado School of Mines, June 1, 1946. At home: 162 Ash street, Denver, Colorado.

Mary Louise Anderson to Phillip Lockwood, Δ T Δ, University of Colorado, June 20, 1946. At home: 1101 Humboldt street, Denver, Colorado.

Marilyn Coxhead to Wallen M. Foster, Jr., K A., Cornell university, July 20, 1946. At home: 659 Josephine, Denver, Colorado.

Faith Engle to Frank Morrison, X Ψ, University of Colorado, September 12, 1946. At home: Boulder, Colorado.

Sara Arnold to Frank Streamer, B Θ II, University of Colorado, July 15, 1946. At home: 517 Pine street, Boulder, Colorado.

Elizabeth Gordon to Jack Nisch, University of Colorado, July 24, 1946. At home: 716 12th street, Boulder, Colorado.

Marilyn McCabe to Ansel William Gower, University of Colorado, September 4, 1945. At home: Boulder, Colorado.

Phyllis Otto to Jack Germaine. At home: Atlantic, Iowa.

Jane Dyde to Richard S. Miller September 6, 1946. At home: 616 14th Street, Boulder, Colorado.

Janet Burns to Joe Faurot, Δ T Δ, University of Colorado, June 11, 1946. At home: Boulder, Colorado.

Elizabeth Hattrick to Frank W. Lee, Σ A E, University of Colorado, August 6, 1946. At home: 1925 Glencoe Street, Denver, Colorado.

Berta Ruth Brockway to Hans Von Fumetti, University of Colorado, September 12, 1946. At home: 45 15th Street, Boulder, Colorado.

Elizabeth Carroll Lee McAuliffe to Donald A. Meinning, George Washington University, September 12, 1946. At home: 823 Builtmour Street, N.W., Washington, D.C.

Marjorie Kindel to James G. Bailey, October 2, 1946.

Barbara Welch to Lt. Boswell Anderson Blackwell, August 24, 1946. At home: Borinquin Field, Puerto Rico.

Zinette Spore to Richard Meredith Moore, Yale University, B Θ II, September 4, 1946.

Patricia Fee O'Rourke to Stephen John Monaghan, Regis College, September 12, 1946.

Marjorie Stovall to Ralph Sargeant, Jr., Yale University and Colorado University, July 26, 1946.

#### Gamma Omicron Chapter—University of Wyoming

Patricia B. Metz to John Ira Francis, April, 1946.

Louise Goins to Jack Yoder, August 30, 1946.



Margaret L. Hendry to Clement John Murphy, Jr., Illinois College, September, 1946. At home: Wilmette, Illinois.

Hollis Kistler to Allen S. Drey, Carlton College, June, 1946. At home: 842 South Durbin, Casper, Wyoming.

Annabelle Burtness to Donald E. Brauer, July, 1946. At home: 364 North Fourth, Laramie, Wyoming.

Lois Hanway to Ensign Glen Nobmann, United States Naval Academy, August, 1946. At home: San Diego, California.

#### **Delta Zeta Chapter—Colorado College**

Catherine Mae Spittler to Dr. Robert Wright Brooks,  $\Phi \Delta \Theta$ , Kansas University, September 22, 1946. At home: Multnomah Hospital, Portland, Oregon.

Ruth Hopkins to Charles E. Jacobson, Indiana University, August 7, 1946.

Patty Rae Esmiol to Benjamin Hill Slothower,  $\Sigma \Lambda E$ , Colorado School of Mines.

Mary Lou Condon to Lieutenant Billy Richard Ryan, United States Coast Guard, August 22, 1946.

Patricia Kerr to Allan Grant Smullin, September 14, 1946.

Helen Jean Anderson to Lawrence Bascom Leigh, August 8, 1946.

Marion Jackson to Ensign James Malcolm Hitch, United States Naval Air Corps.

Jessie Mary Ketchum to Richard Cowles, September 21, 1946.

Nancy Pinkett to William G. T. Hyer,  $B \Theta \Pi$ , June 27, 1946.

Jane Burritt to Edward Crawford Evans, July 2, 1946.

Ruth Hopkins to Charles Ernfrid Jacobson, August 7, 1946.

Elizabeth Jane Hunter to Lieutenant (j.g.) Morris Esmiol, Jr., June 29, 1946.

#### **Delta Eta Chapter—University of Utah**

Arlene Barlow to Stanford P. Darger, June 17, 1946.

Arda Anderson to James K. Hewlet, June 20, 1946.

Kay Crowder to Robert H. Bracken, June 21, 1946.

Jackie Root to James Jensen, June 23, 1946.

Mimi Bird to John L. Mortensen, June 27, 1946.

Virginia Porter to Scott Allan Herdti, August 16, 1946.

Isabel Richardson to Walter David Lucas, August 31, 1946.

Adell Cheney to Jack Baldwin, September 6, 1946.

Helen Kuhre to Lyman Burton, September 20, 1946.

### **Theta Province**

#### **Beta Xi Chapter—University of Texas**

Lou Ellen Bryan to James Wooten,  $\Phi K \Psi$ , University of Texas, August 21, 1946. At home: Austin, Texas.

Miriam Croley to Lt. (j.g.) William Botts, USN, United States Naval Academy, July 27, 1946. At home: Pensacola, Florida.

Elizabeth Calhoun to Robert Babbitt.

Peggy Dale to Jerry Davis, University of Texas, June 8, 1946. At home: Waco, Texas.

Ruth Ann Douglas to James E. Fogartie, University of Texas, August 31, 1946. At home: Austin, Texas.

Jane Brite Dunkle to James White,  $X \Phi$ , University of Texas, September 5, 1946. At home: Marfa, Texas.

Lyle Rose Hankerson to Robert Gaudy, Jr.

Clara Louise Harris to Commander William Gregg, USN, Georgia Tech.

Mary Heffley to Milton Baugh,  $\Delta K E$ , June 22, 1946.

Mary Kopecy to Gene Colbert,  $\Delta K E$ , University of Texas, August 30, 1946. At home: Austin, Texas.

Janet Long to Hamilton Fish.

Betty Belle Smyth to Richard Laurence Heyden, August 26, 1946.

Jane Thompson to Richard Slocomb,  $K \Lambda$ , University of Texas, June 26, 1946. At home: Taylor, Texas.

Nancy Overton to Mark L. Lemmon, Jr.,  $K \Sigma$ ,  $\Lambda K K$ , University of Texas, August 31, 1946.

#### **Beta Theta Chapter—University of Oklahoma**

Nancy Bean to John William Jones, August 24, 1946.

Kathryn Jordan to Stephen Gavin, May 7, 1946.

Nancy Dillon to Randall Kerstien, August 16, 1946.

Carolyn Lytle to Howard Whitehouse, August 30, 1946.

Kathryn Miller to C. J. Pearce, Jr., May 20, 1946.

Barbara Lemmon to Robert Huff, November 9, 1946.

Pat Lloyd to William Lane, September 10, 1946.

Julie Ann Colvert to Leonard Logan, May 26, 1946.

Dorothy Ecton to Harry Fields Singleton, October 5, 1946. At home: Kansas City, Missouri.

Norma Parker to Richard Tryon, September 27, 1946. At home: Oklahoma City, Oklahoma.

Janelle Law to Gene I. Everest, October 5, 1946. At home: Oklahoma City, Oklahoma.

Janee Falter to Arnold Shelby, May 11, 1946. At home: Oklahoma City, Oklahoma.

Doris Gene Kramer to Jack Thornton Amos, August 1, 1946. At home: Tulsa, Oklahoma.

#### **Gamma Nu Chapter—University of Arkansas**

Joe Belle Barron to Bill Troxell,  $\Lambda X \Lambda$ , August 4, 1946.

Gene Stevenson to Allen Bell,  $K \Sigma$ , August 27, 1946.

Mary Gail Puterbaugh to Charles Williams,  $\Pi K \Lambda$ , August 29, 1946.

Nancy Jean Lessenberry to John Kirkley, July 26, 1946.

Norma Rogers to Lober Hendrix,  $\Sigma \Lambda E$ , June 14, 1946.



Ann Arnold to Ned Hastings,  $\Sigma$  X, August 28, 1946.

Eloise Boone to Bob Paulis,  $\Sigma$  A E, July 26, 1946.

Norma Ivy to Jim Story, August 29, 1946.

Betty Lloyd Leeper to Almont Ellis, K  $\Sigma$ , July 3, 1946.

Jonnie Garner to Auten Chitwood, August 4, 1946.

Martha Janne Gitt to Hugh Godfrey, A T  $\Omega$ , July 14, 1946.

Virginia Breit to McKay Riggs, August 30, 1946.

Anita Shafer to Fredric Taylor, K  $\Sigma$ , August 31, 1946.

Melba Vanderslice to Arthur Bouton,  $\Sigma$  A E, March 9, 1946.

Betsy Nance to Kruger Muse, A T  $\Omega$ , October 12, 1946.

Mary Ella Crook to Charles Clark,  $\Sigma$  A E, October 11, 1946.

#### **Gamma Phi Chapter—Southern Methodist University**

Loma Greenwell to Dick Merrill, A T  $\Delta$ , University of Colorado, September 4, 1946. At home: Dallas, Texas.

Will Anne Ballard, to Reuben Albaugh, Rice Institute, June 5, 1946.

O'Rene Tomlin to A. C. Horn, Jr.,  $\Sigma$  A E, April 13, 1946.

Betty Lou Warner, to Jack Linehan, K A, August 31, 1946.

Martha Louise Bennett to Philip B. Wettersten, September 7, 1946.

Frances Louise Hemphill, to Fred Alderson Smitham,  $\Phi$   $\Delta$   $\Theta$ , September 7, 1946.

Lou Jane Longino to Daniel Edwin Bonner, K A, September 7, 1946.

### **Iota Province**

#### **Beta Phi Chapter—Montana State University**

Patricia O'Neal to Howard O'Connell, June 18, 1946.

Faith Embry to Wallace Hustad, June 1, 1946.

#### **Beta Omega Chapter—University of Oregon**

Mary Bently to Norman Weiner, A T  $\Omega$ , University of Oregon, in 1944.

Mary Bush to Richard Price,  $\Delta$  K E, September 15, 1946. At home: Palo Alto, California.

Millicent Besson to William Burgess.

Betty Anne Brown to Robert Barbera, November 2, 1946.

Alyson Hales to Edward de la Veaga,  $\Phi$  K  $\Psi$ , October 27, 1946.

#### **Beta Kappa Chapter—University of Idaho**

Jean Meredith to Eugene Overfelt, II K, University of Utah, May 19, 1945.

Marcie Gwinn to Royce B. Glenn, November 15, 1945.

Elizabeth Winstead to James M. Munroe, December 28, 1945.

Eleanor Gist to Gregory Remington Potvin, September 11, 1946.

Lois Smith to Jesse Paul Mitchell, A T  $\Omega$ , August 25, 1946.

Royce Elizabeth Lovejoy to Donald E. Smith, August 30, 1946.

Artys Marie Powell to Clifford Stauff, A T  $\Omega$ , August 24, 1946.

Dorothy Van Engelen to Julius Domowitz, August 22, 1946.

Maude Huggins to Richard Long, A T  $\Omega$ , September 10, 1946.

#### **Gamma Gamma Chapter—Whitman College**

Mary Anne Martin to John L. Baker, University of Kentucky.

Donna DeSpain to John Adams.

Sue Hartley to Ralph Brown, Oregon State College.

Peggy Glase to Rodger S. Bagnall, United States Naval Academy.

Eddie Williams to Harry Stowell, University of Washington.

Sally Chapin to Robert Lyons Carmichael.

#### **Gamma Mu Chapter—Oregon State College**

Shirley Jean Garman to Leslie Bergen Nelson,  $\Sigma$   $\Phi$  E, Oregon State College, September 1, 1946. At home: 628 Sutton Avenue, Santa Barbara, California.

Margaret Ruth Mackenzie to Neil Rober Barnes, Oregon State College, September 15, 1946. At home: Box 187, Coos Bay, Oregon.

Virginia Lee Underwood to Frank Clarence Tubbs,  $\Sigma$  N, Oregon State College, September 7, 1946. At home: 2961 Jackson Street, Corvallis, Oregon.

Hazel Ann Fleming to Charles Raymond Wood, K  $\Sigma$ , Oregon State College, September 7, 1946.

Margaret Stirman Mathews to Robert George Randolph, August 31, 1946.

#### **Gamma Upsilon Chapter—University of British Columbia**

Kathleen Holland to Dewar Cooke, Z  $\Psi$ , May 11, 1946.

Barbara Shannon to Strathearn Legatt, April, 1946. At home: Bridge River, B.C.

Annette Campbell to John Martin, August 24, 1946.

Patricia Cunningham to Stuart Mackay, September 4, 1946.

Joan Villiers-Fisher to David Farr, B  $\Theta$  II. At home: Dalhousie, Nova Scotia.

Frances Webb to Gordon Bowell, June 1946. At home: Boston, Massachusetts.

Elizabeth Hebb Killam to Dr. Charles Craig, August, 1946.

Eleanor Lindsay to Lisle Ballentyne Gatenby, August, 1946.

### **Kappa Province**

#### **Pi Deuteron Chapter—University of California**

Nancy Dunn to George Fleharty, July 27, 1946.



Jacquelyn Sibbald to Frederick Paul Ulrich, August 17, 1946.

Valentine McMillan to Robert Jordan Brookes, September 7, 1946.

Eugenia Bronson to John Kent Kramer, August 31, 1946.

Mary Beringer to Gordon Jacobs, September 13, 1946.

Martha Maclise to Peter L. Schwartz, August 7, 1946.

Elizabeth Naffziger to Dr. Eugene Stern, May 24, 1946.

Claire Bronson to Keigh Hayes, May 11, 1946.

Emily Bennett to Lee Parker, June 22, 1946.

Josephine Hendrickson to William Burke, March 2, 1946.

Joan Dinsmore to John Harrison Hennings, December 29, 1945.

Eleanor Gibbs to Kenneth Wilson, May 27, 1946.

Elizabeth Kincaid to David Smith, August 10, 1946.

Mary Bowes to George Everett, June 29, 1946.

Virginia Mordy to Carlisle Cameron Crosby, Jr., April 13, 1946.

Emily Andrews to James Moulton, Jr., March 2, 1946.

Carolyn Perry to Thayer Hopkins, September 14, 1946.

#### Gamma Zeta Chapter—University of Arizona

Dorothy McKee to James R. Gattman, April 6, 1946.

### Lambda Province

#### Beta Upsilon Chapter—West Virginia University

Mary Jane Holden to Thomas Stewart Hopkins, Laurenceville, September 6, 1946. At home: Hubbards Lane, Wheeling, West Virginia.

Barbara Stathers to William Hess, B  $\Theta$  II, West Virginia University, September 7, 1946.

Nell Reed to Nolan Toothman, B  $\Theta$  II, West Virginia University, September 11, 1946.

Virginia Johnson to Thomas Richards Johns,  $\Phi$  K  $\Psi$ , West Virginia University and Harvard Medical School, August 3, 1946.

Frankie Lee St. Clair to Allan Babcock,  $\Phi$  K  $\Psi$ , West Virginia University, May, 1946.

Patricia Stansbury to Roland E. Moritz, July, 1946, in Yokohama, Japan.

Helen Miller Rose to Charles Thomas Holland, April 18, 1946.

#### Gamma Kappa Chapter—College of William and Mary

Barbara Jean Adams to William Truehear, K A, September 7, 1946.

Beverly Warner Bose to Fred Hinto Deans,  $\Sigma$  II, September 11, 1946.

Isabel White Brenner to James R. Herschel,  $\Sigma$  N, May 27, 1944.

Dulcie Daniels to Reaver Culbertson,  $\Sigma$  A E, July 29, 1946.

Martha E. Humbert to Charles D. Riley, K A, August 23, 1946.

Mary Farnham DeVol to Eugene E. Wood, K A, June 10, 1946.

Barbara E. Humbert to Phillip W. Handy,  $\Psi$   $\Omega$ , September 5, 1946.

Anne Merrihew to John J. Fehrenbacher, April 5, 1946.

Katherine Rutherford to John W. Watson.

Charlotte E. McElroy to Charles A. Burton, Jr., October 12, 1946.

#### Gamma Chi Chapter—George Washington University

Ann Barr to Paul Emmert,  $\Sigma$  A E, May, 1946.

Adrienne Barey to Joseph R. Shellhorn, Jr., September 27, 1946.

Margaret Branson to Lt. Harrison Heiberg, USA, September 4, 1946.

Susan Burgess to Robert Syme, August 26, 1946.

Martha Louise Cherry to George Watts,  $\Delta$  K E, April, 1946.

Nancy Lee Henderson to John O'Brien, July, 1946.

Virginia O'Neal to Ralph E. Milaeger,  $\Sigma$  X, June 8, 1946.

Phyllis White to Lt. Evans Crowell, USA, June 8, 1946.

#### Gamma Psi Chapter—University of Maryland

Anne Coe to Hewitt Robertson,  $\Theta$  X, University of Maryland, January, 1946.

Frances Haller to Jean Jones,  $\Sigma$  A E, George Washington University, September 1946.

Zenaide Jenkins to C. W. Wooldrige,  $\Phi$   $\Gamma$   $\Delta$ , Dartmouth University, June, 1946.

Elizabeth Ring to Kenneth Bransdorf,  $\Sigma$  N, University of Maryland, September, 1946.

Phyllis Evans Smith to William Eckhardt,  $\Theta$  X, University of Maryland, August, 1946.

Peggy Snouffer to Peter F. Viel,  $\Phi$   $\Delta$   $\Theta$ , University of Maryland, July 1946.

#### Delta Beta Chapter—Duke University

Barbara Smith to Andrew Schoefield, July, 1946.

Emily Anderson to William Canine,  $\Sigma$  A E, Duke University, May, 1946.

Mary Nelson Freels to Captain John White, USA, April 5, 1946.

### Mu Province

#### Beta Omicron Chapter—Tulane University

Dorothy E. Eaves to James Hiram Kostmayer, B  $\Theta$  II, Tulane University, May 4, 1946.

Elizabeth W. Durland to Pierre Radford Dupont, May 8, 1946. At home: 131 E. 130th Street, Belle Harbor, Long Island, New York.

Angélique LeDoux Provosty to Willard Ellsworth Reese, Jr., July 13, 1946.

#### Beta Chi Chapter—University of Kentucky

Dorothy Sympton to Fred Wachs,  $\Sigma$  A E, University of Kentucky, November 9, 1946.



**Delta Epsilon Chapter—Rollins College**

Nancy Ross Hartz to Mark Louis Wodlinger, October 12, 1946.

Jane Pelton to Martin Wolf, May 18, 1946.

Jane Warren to Robert Wade, June, 1946.

Norma Lee Parker to Richard Tryon, September 28, 1946.

Pat Coerper to Pershing Scott.

**Delta Kappa Chapter—University of Miami**

Mildred Rayburn to George Marcus Jones, University of Miami, October 4, 1946. At home: 2979 S.W. Fifth Street, Miami, Florida.

Virginia Lee Butler to John Paul Straessley, Σ X, University of Miami, June 8, 1946. At home: 6808 San Vincente, Coral Gables, Florida.

Betty Jo Rumbaugh to John Andrew Braun, Θ Ξ, Cornell University, July 5, 1946. At home: Syracuse, New York.

Betty McGrew to George Stenhouse, Σ Δ X, Emory, September 9, 1946.

Lareeta Cater to Richard Earl Davis, X Φ, Hampden Sidney, October 24, 1946.

Kay Burritt to James Nelson French, Φ Δ Θ, University of Washington, November 8, 1946.

June Randall to Donald R. Thompson, University of Iowa and University of Chicago, February 26, 1946. At home: 3700 Concord Avenue, Chicago, Illinois.

Janice Booher to Douglas Briffin, Σ X, University of Miami, June 27, 1946. At home: 540 Minorca, Coral Gables, Florida.

Barbara Swirles to Edward Lund, October 19, 1946. At home: Minneapolis, Minnesota.

Caroline Dodd to Captain Nicholas R. Nichols III, Army Dental Corps, April 16, 1946.

Dorothy Wright to Henry Frederick Temple, May 19, 1946. At home: Lookout Mountain, Tennessee.

**IN MEMORIAM**

NELLIE ISOBEL SIMPSON, Φ-Boston, August 17, 1946, at Wollaston, Massachusetts.

ELIZABETH RALSTON SHOOP (Mrs. Willis), B Δ-Michigan, June 28, 1946 at Pittsburgh, Pennsylvania.

EUNICE HADDAWAY GRIFFITH (Mrs. Rowe), Γ I-Washington University, July 9, 1946, at St. Louis, Missouri.

JEAN KENT SHAW (Mrs. Irwin), Σ-Nebraska, April 27, 1946, at Des Moines, Iowa.

LERRIA TARBELL SCARRITT (Mrs. Winthrop E.), I-DePauw, September 3, 1946, at West Orange, New Jersey.

JANE MARIE KNISELY, PΔ-Ohio Wesleyan, March 15, 1946, at Toledo, Ohio.

ELIZABETH USTICK GARVER (Mrs. John A.), B Γ-Wooster, November 2, 1945, at Toledo, Ohio.

HELEN LOUISE MOSHER DAVIDS (Mrs. Mark), B H-Stanford, April 17, 1946 at Los Angeles, California.

ZOA BELLE BALDWIN GUGLE (Mrs. George L.), B N-Ohio State, September 29, 1946, at Columbus, Ohio.

ALICE MAPLEDEN KEYS, B E-Barnard, charter member, at LaJolla, California.

VIRGINIA AUSTANA DAVIS, Γ P-Alleghany, May 1, 1946, at Cleveland, Ohio.

JULIETTE PAINE ROFF REESE (Mrs. Walter), Ω-Kansas, June 22, 1946, at Newton, Kansas.

FRANCES LANGDON, B M-Colorado, May 15, 1946, at Pueblo, Colorado.

PEGGY STEFFES, Γ Δ-Purdue, May 1, 1946, at Munster, Indiana.

JULIA FLORENCE KEITH REYNOLDS (Mrs. Earl D.), K-Hillsdale, June 5, 1946, at Erie, Pennsylvania.

MARY HEYWOOD FOLWELL, X-Minnesota, September 3, 1946, at Rochester, Minnesota, at the age of 81 years, 10 months. Miss Folwell was the daughter of Dr. William Watts Folwell, first president of the University of Minnesota (1869-1884). In 1894 she became president of the Minnesota alumnae association of which she was a charter member.

ELEANOR KISSNER HUNT (Mrs. Sydney), PΔ-Ohio Wesleyan, October 27, 1946, in California.

ALICE J. GRACE, B BΔ-St. Lawrence, Charter Member, in November 1946.

CORA MORRISON, B B Δ-St. Lawrence, in 1946.

ELIZABETH BENT HAYDEN (Mrs. Lewis), Γ B-New Mexico, in November 1946.

IDA MAY FULWILDER HOTTEL (Mrs. Walter E.), Δ-Indiana, in 1946.

EMMA BRANT SHANKLIN (Mrs. William Arnold), Δ-Indiana, in 1946.

RUTH E. WILSON, Γ H-Washington State, in 1946.

MARY KELLY CASMON (Mrs. J. Francis), B K-Idaho, in 1946.

ANNA BERTHA NALL ROWSE (Mrs. Robert J.), Δ-Akron, in 1946.

MARGARET ADELE COLEMAN, B Δ-Illinois, in October 1946.

BESS CAMPBELL, M-Butler, in 1946.

MARY ADDISON WALKER (Mrs. James Heron), Ω-Kansas, in 1946.

PHYLLIS BURROUGH BUZICK (Mrs. A. R., Jr.), Ω-Kansas, May 30, 1946.

PHOEBE FERRIS SHIELDS (Mrs. Russel), B Γ-Wooster, August 1946, in California.

ANNA ARMSBY SLOCUM (Mrs. Norman), A-Monmouth, in 1945 in Littleton, Colo.



# FRATERNITY DIRECTORY

## COUNCIL

**President**—Mrs. JOSEPH W. SEACREST (Ruth Kadel, Σ), 2750 Woodcrest, Lincoln 2, Neb.  
**Vice-President**—Mrs. SYDNEY LEE JOHNSON (Emily Caskey, B H), R.F.D. 1, Box 713J, La Canada, Calif.  
**Executive Secretary**—Miss CLARA O. PIERCE (B N), 603 Ohio State Savings Bldg., Columbus 15, Ohio.  
**Director of Alumnæ**—Mrs. EDWARD F. EGE (Helena Flinn, Γ E), 2356 Orlando Pl., Wilkinsburg 21, Pa.  
**Assistants**—Miss NANCY MYLER (Γ E), 7441 Penfield Ct., Pittsburgh 8, Pa.; Mrs. JOSEPH CAMPBELL (Eleanore Goodridge, B M), 355 Marion St., Denver 3, Colo.  
**Director of Chapters**—Mrs. L. E. COX (Martha May Galleher, P<sup>A</sup>), 375 W. Wiley St., Greenwood, Ind.  
**Director of Membership**—Mrs. RALPH AMEND (Marjorie Kyes, Γ Θ), 4315 Harwood Dr., Des Moines, Iowa.

## ASSOCIATE COUNCIL

### Province Presidents

**Alpha**—Mrs. JAMES MACMAHON (Sara Millar, B N), 60 Hull St., Newtonville 60, Mass.  
**Beta**—Mrs. GEORGE PEARSE (R. Kathryn Bourne, Γ Δ), 9 Sunnyslope Dr., West Hartford, Conn.  
**Gamma**—Mrs. RAYMOND V. ELLSWORTH (Alice Hunsicker, A), 722 Sherman St., Akron 11, Ohio.  
**Delta**—Mrs. CLAY ULEN (Frances M. Shahan, I), Lebanon, Ind.  
**Epsilon**—Mrs. FLOYD T. ABBOTT (Marv Frances Dffenbaugh, A), 310 E. Broadway, Monmouth, Ill.  
**Zeta**—Miss MARY DUDLEY (Γ A), 629 Taylor, Todeka, Kan.  
**Eta**—Mrs. HARRY H. SHAFFER (Vilate Crane, Δ H), 217 2nd Ave., Salt Lake City 3, Utah.  
**Theta**—Mrs. JOHN WAMSLEY (Mary Singleton, I), 2238 Terwilliger Blvd., Tulsa, Okla.  
**Iota**—Mrs. RICHARD FRAYN (Jean W. Baird, B II), 201 Blackstone Apts., Longview, Wash.  
**Kappa**—Mrs. WESLEY D. KASL (Helen Swordling, Γ Z), 15277 DePauw, Pacific Palisades, Calif.  
**Lambda**—Mrs. JAMES E. MANN (Lucy Higginbotham, B T), 530 Parkway, Bluefield, W. Va.  
**Mu**—Mrs. H. RICHMOND FAVROT (Dorothy Gamble, B O), 1448 Nashville Ave., New Orleans, La.

### Province Vice-Presidents

**Alpha**—Mrs. PAUL K. BLANCHARD (Virginia Parker, Φ), 13 Concord St., Nashua, N.H.  
**Beta**—Mrs. ALFRED G. ASHCROFT (Emily Mount, B Σ), 2 Northview Pl., White Plains, N.Y.  
**Gamma**—Mrs. GEORGE E. EESLEY (Edla Scaife, P.), 1073 Kosalie Ave., Lakewood 7, Ohio.  
**Delta**—Mrs. MILTON F. MALLENDER (Eleanor Rainey, Δ Γ), 430 Aspen Rd., Birmingham, Mich.  
**Epsilon**—Miss MATILDA THOMPSON (Γ T) 719 7th St., S., Fargo, N.D.  
**Zeta**—Mrs. ROBERT A. McCAGUE (Helen Thomas, Σ), 5323 Izard St., Omaha, Neb.  
**Eta**—Mrs. JOHN D. GILLASPIE (Caroline Henry, B M), 721 Spruce St., Boulder, Colo.  
**Theta**—Mrs. FRED R. ARMY (Sarah Brown, Γ Δ), 6274 Prospect Ave., Dallas 14, Tex.  
**Iota**—Mrs. HERMAN HOFF (Julia F. Ferrell, Γ Γ), 702 S. 18th Ave., Yakima, Wash.  
**Kappa**—Mrs. WILLIAM E. BETTS (Lenita Reddish, P), 713 N. Bedford Dr., Beverly Hills, Calif.  
**Lambda**—Mrs. TORRENCE WOLFORD (Perla Beckham, B Σ), 6311 Georgia St., Chevy Chase, Md.  
**Mu**—Mrs. THOMAS C. MAYES (Bernice Read, Γ I), 637 Minorca Ave., Coral Gables, Fla.

## STANDING COMMITTEE CHAIRMEN

**Budgeting and Bookkeeping**—Mrs. ROBERT H. WHITE (Patricia Kingsbury, M), 533 Ried St., Connerville, Ind.  
**Chapter Housing**—Mrs. WILLIAM C. WALZ (Catherine Kelder, B Δ), 444 S. 5th Ave., Ann Arbor, Mich.  
**Consulting Architect**—Mrs. HERBERT D. SCHMITZ (Frances Sutton, B Δ), 33 Radnor Circle, Grosse Pointe Farms, Mich.  
**Fellowships**—Mrs. BERNARD LILLJEBERG (Leonna Dorlac, Δ Z), P.O. Box 924, Lamar, Colo.  
**Associate chairman**—Miss PEARL DINAN (Γ T), Dean of Women, North Dakota Agricultural College, Fargo, N.D.  
**Finance**—Mrs. MOTT KEYS (Dorothy Hensley, B Θ), 252 N.W. 36th, Oklahoma City 3, Okla. (chairman), fraternity president, executive secretary, Helen Knox, B Ξ.  
**Hearthstone Fund**—Mrs. ERNEST P. RAILSBACK (Irene Neal, Δ), 34 Foster St., Newtonville 60, Mass. (chairman), MAKE ALL CHECKS PAYABLE TO KAPPA KAPPA GAMMA AND SEND TO THE TREASURER, 603 Ohio State Savings Bldg., Columbus 15, Ohio.  
**Hearthstone Board of Directors**—Mrs. A. H. ROTH (Florence Burton, B Δ), 629 Myrtle Rd., Erie Pa. (chairman), Mrs. J. Merrick Smith (Mabel MacKinney, B Σ), Miss Helen Steinmetz, Δ E, Mrs. Gustavus Taylor (Sue Davis, I).  
**Historian**—Mrs. JAMES F. McNABOE (ALMIRA JOHNSON, H), 123 Waverly Pl., New York 11, N.Y.  
**Magazine Agency**—Mrs. JAMES MACNAUGHTAN, JR. (Marie Bryden, Θ), 7538 Teasdale Ave., St. Louis 5, Mo.  
**Assistant**—Mrs. F. FREDERICK FREYTAG (K., Helen Barge, Σ), 4475 W. Pine Blvd., St. Louis, Mo.  
**Music**—Mrs. GEORGE R. CHRISTIE (Catherine Allison, I), 151 N.W. 92nd St., Miami 38, Fla.  
**Pledge Training**—Miss CAROLYN J. BOYLE (B Ξ), 237 W. Agarita, San Antonio, Tex.  
**Ritualist**—Mrs. EVELYN WIGHT ALLEN (Evelyn Wight, B B), R.F.D. 2, Bethel, Conn.  
**Rose McGill Fund**—Mrs. ROBERT S. SHAPARD (Lois Lake, B Ξ), 3840 Maplewood Ave., Dallas 5, Tex.  
**Scholarship**—Miss MIRIAM LOCKE (Γ II), University, Ala.  
**Standards**—Mrs. FRANK H. ROBERTS (Alice Ann Longley, I), Apt. 113, University Ter., Ann Arbor, Mich.  
**Undergraduate Scholarships**—Mrs. JOHN ANDERSON (Marion S. Handy, Γ K), 113 Broadway, Keyport, N.J.

## SPECIAL COMMITTEE CHAIRMEN

**Alumna Regional Assistants**—Mrs. ROVER K. BROWN, 5868 Carrollton Ave., Indianapolis, Ind.; Mrs. Charles R. Crozier (Dorothy Lillie Crozier, A Γ), 519 Park Lane, East Lansing, Mich.; Mrs. Alfred Davis (Marguerite B. Clark, B Ψ), 22 Lawrence Cresc., Toronto, Ont., Can.; Mrs. Robert B. Hutchinson, Jr. (Helen C. Cornish, B Θ), 902 W. Morton St., Denison, Tex.; Mrs. Park A. Nutter (Jean Scilley Nutter, B Z), Mound Lake Plantation, Belzoni, Miss.; Jane Shaffer (Γ I), 5466 Clemens St., St. Louis 12, Mo.; Mrs. Harry F. Sedwick (Helen M. Vincent, Γ B), 1904 Van Buren, Wilmington 223, Del.  
**Army and Navy Association**—Mrs. EDWIN S. CHICKERING (Mary Jim Lane, Γ N), Quarters 125, Maxwell Field, Alabama.  
**Service Women's Centers**—Mrs. WILLIAM H. SIEGMUND (Elizabeth Hunt, T), 2165 Sherwood Rd., San Marino 9, Calif. (chairman)  
**Adviser to All Army and Navy Divisions**—Mrs. GUSTAVE HEISS (Virginia Tucker Jones, Γ K), 304 Prince St., Alexandria, Va.  
**Chapter Publications**—MARY H. BRINKERHOFF, B Ξ, 2007 Whitis Ave., Austin, Tex.  
**Extension**—Mrs. CHARLES J. CHASTANG, JR. (Ruth Bullock B N), 2176 N. Parkway, Columbus, Ohio.  
**Bequest Program**—Mrs. RICHARD LLOYD-JONES (Georgia Hayden, H), 3700 Birmingham Rd., Tulsa, Okla.  
**Graduate Counselor**—Mrs. EUGEN C. ANDRES, JR. (Helen Snyder, B II), 17 Empey Way, Campbell, Calif.  
**Post War Projects**—Mrs. WILLIAM B. PARKER (Rosalie B. Geer, B Ξ), 300 E. 18th St., Brooklyn, N.Y. (chairman Nora Wahn Fund); Mrs. HERMAN J. GARRETSON (Helen Huston, B II), 481 Prospect Circle, S. Pasadena, Calif. (chairman Western Division Nora Wahn Fund); Mrs. RALPH MILLS (Thora McIlroy, B Ψ), 14 Meredith Cresc., Toronto, Ont., Can. (Canadian chairman); Miss BEATRICE S. WOODMAN, Φ, 46 Commonwealth Ave., Boston 16, Mass. (chairman French Relief); Mrs. ALFRED DAVIS (Marguerite B. Clark, B Ψ), 22 Lawrence Cresc., Toronto, Ont., Can. (Canadian chairman French Relief).  
**Public Relations**—Miss ANN P. SCOTT (B N), Phoenix News Publicity Bureau, Inc., 342 Madison Ave., New York 17, N.Y.



## SPECIAL OFFICERS

*Business Manager of the Key*—Executive secretary.  
*Panhellenic Officer*—MRS. E. GRANVILLE CRABTREE (Edith Reese, B F), 85 Dean Rd., Brookline 46, Mass.  
*Field Secretaries*—MISS MARY AGNES GRAHAM, T, 1108 4th Ave., N. Great Falls, Mont.  
 MISS MARJORIE MATSON, F Δ, 265 Wall St., Corning, N.Y.

## CENTRAL OFFICE

Suite 603, Ohio State Savings Bldg., Columbus 15, Ohio.  
*Executive Secretary*—CLARA O. PIERCE (B N).  
*Assistants*—MRS. FRANCIS J. CARRUTHERS (Kathleen Firestone, P Δ); MISS MARY CLAIRE CLARK (Σ); MISS POLLY CUNNINGHAM (B N); MRS. WILLIAM W. PENNELL Katharine Wade, B N); MRS. ROBERT TAYLOR (Joyce Gaffney, B N).

## PANHELLENIC

*Chairman of National Panhellenic Congress*—Miss AMY ONKEN (H B Φ) Chapin, Ill.

## BOYD HEARTHSTONE

800 Interlachen, Winter Park, Fla.  
*Manager*—MRS. ROY C. NASH (Ruth Loring Cutter, B Σ).  
*Kappa Club House Board of Directors*—See Standing Committee Chairmen.

## GRADUATE COUNSELORS

MARGOT COPELAND (Δ A), K K Γ, 128 Lynn Ave., Ames, Iowa; MARJORIE ANN CROSS (B M), Murray Hall 243 Oklahoma A and M, Stillwater, Okla.; MARY ELIZABETH DAVIS (I), 508 Thurston Ave., Ithaca, N.Y.; NORMA JEAN FIX (Γ P), Transfer Dorm c/o Univ. of Miss., Oxford, Miss.; MARJORIE FREE (Ω), 2725 Channing Way, Berkeley 4, Calif.; MARTHA ANN HOLLOWAY (M), 743 Comstock Ave., Syracuse 10, N.Y.; MARY LOU KENNEDY (B N), 1871 Orrington Ave., Evanston, Ill.; PATRICIA L. LAND (Δ I), Freshman Dorm, c/o Univ. of Miss., Oxford, Miss.; Stuart Smith, Undergraduate Counselor, Murray Hall, Oklahoma A. & M., Stillwater, Okla. ELIZABETH TOBEY (Γ I), 601 N. Henry, Madison 3, Wis.; ALICE R. WEBB (Γ Φ), 901 Colonial Pl., Tuscaloosa, Ala.; WILMA WINBERG (Δ N), K K Γ, 128 Lynn Ave., Ames, Iowa.

## ALUMNÆ ASSOCIATION AND CLUB PRESIDENTS

(† Clubs)

Greek letter following name denotes province

ALABAMA (M)  
 BIRMINGHAM—Mrs. Edwin B. Mims, 2109 16th Ave. S., Birmingham, Ala.  
 †MONTGOMERY—Mrs. James Z. Perry, 404 Girard St., Montgomery, Ala.  
 †TUSCALOOSA—Mrs. Donald Ramsdell, Box 2036, University, Ala.  
 ARIZONA (K)  
 PHOENIX—Mrs. Walter E. Craig, 69 W. Lynwood, Phoenix, Ariz.  
 TUCSON—Mrs. E. B. Stanley, 1916 E. Third St., Tucson, Ariz.  
 ARKANSAS (Θ)  
 LITTLE ROCK—Mrs. Robert L. Gordon, 1923 Broadway, Little Rock, Ark.  
 CALIFORNIA (K)  
 GLENDALE—Mrs. D. J. Sullivan, 4649 San Andreas, Los Angeles, Calif.  
 LONG BEACH—Mrs. Parker H. Germain, 2360 San Francisco, Long Beach 6, Calif.  
 LOS ANGELES—Mrs. Ward Hickok, 856 Devon Ave., Los Angeles 24, Calif.  
 †MARIN COUNTY—Miss Marion Johnston, Golden Gate and Pine, Belvedere, Marin County, Calif.  
 PALO ALTO—Mrs. C. B. Weltner, Box 394 Eleanor Dr., Redwood City, Calif.  
 PASADENA—Mrs. Robert Muth, 607 Barry Pl., Altadena, Calif.  
 †RIVERSIDE-SAN BERNARDINO—Mrs. Waldo Wilhoft, 741 24th St., San Bernardino, Calif.  
 SACRAMENTO VALLEY—Miss Betty Nicolaus, 2509 Capitol Ave., Sacramento, Calif.  
 SAN DIEGO—Mrs. Frank A. Kemp, 7316 Monte Vista, La Jolla, Calif.  
 SAN FERNANDO VALLEY—Mrs. Frederic Hoar, 13842 Davana Terrace, Sherman Oaks, Calif.  
 SAN FRANCISCO BAY—Mrs. James Lash, 1752 Grant Ave., San Francisco, Calif.  
 †SANTA BARBARA—Mrs. Allen H. Cox, Jr., 75 Tollis Rd., Santa Barbara, Calif.  
 †SANTA MONICA—Mrs. Chester Goen, 2249 22nd St., Santa Monica, Calif.  
 WESTWOOD—Mrs. Ernest C. Fishbaugh, 13535 Lucca Dr., Pacific Palisades, Calif.

## CANADA

BRITISH COLUMBIA (I)—Miss Joan Macdonald, 1734 Dunbar, Vancouver, B.C. (Secretary)  
 MONTREAL (A)—Mrs. Wensley King, 114 Morrison Ave., Mt. Royal, Que., Can.  
 †OTTAWA (A)—Mrs. Ernest Wardle, 167 Huron Ave., Ottawa, Ont., Can.  
 TORONTO (A)—Mrs. W. P. Hayhurst, 3 Courtleigh Crescent, Toronto, Ont., Can.  
 WINNIPEG (E)—Mrs. Herb Pickard, 200 Cambridge St., Winnipeg, Man., Can.

## COLORADO (H)

BOULDER—Mrs. Glenn E. Pratt, 1112 College, Boulder, Colo.  
 COLORADO SPRINGS—Mrs. John Bonforte, 1621 Culebra, Colorado Springs, Colo.  
 DENVER—Mrs. John Q. Adams, Jr., 2055 Bellaire St., Denver, Colo.  
 PUEBLO—Mrs. R. M. Korb, 2108 Court, Pueblo, Colo.

## CONNECTICUT (B)

CONNECTICUT—Mrs. Eugene L. Lehr, 26 Hall St., Manchester, Conn.  
 FAIRFIELD COUNTY—Mrs. Anson C. Lowitz, Round Hill, Greenwich, Conn.  
 †NEW HAVEN—Mrs. Howard V. Krick, 39 Cleveland Rd., New Haven, Conn.

## DELAWARE (B)

DELAWARE—Mrs. Wallace E. Gordon, 873 Woodsdale Rd., Wilmington, Del.

## DISTRICT OF COLUMBIA (A)

WASHINGTON, D.C.—Mrs. Charles D. Williams, Jr., 3101 Hawthorne St., N.W., Washington 8, D.C.  
 Junior Group—Mrs. John P. Southmayd, 8339 16th St., Silver Spring, Md.

## ENGLAND (A)

LONDON—Mrs. G. E. Osland-Hill, Dobins, Fulmer, Bucks, England

## FLORIDA (M)

†BROWARD COUNTY—Mrs. Frank B. Severance, 1222 Southeast Third Ave., Ft. Lauderdale, Fla.  
 †JACKSONVILLE—Mrs. C. N. Baker, 1639 Challen Ave., Jacksonville 5, Fla.  
 MIAMI—Mrs. Gail H. Davis, 411 N.E. 36th St., Miami, Fla.  
 †ST. PETERSBURG—Mrs. A. M. Wing III, 2825 11th St. N., St. Petersburg, Fla.  
 †TAMPA BAY—Miss Bernice Byrum, Crescent Apts., Tampa, Fla.  
 WINTER PARK—Miss Helen Steinmetz, Box T, Apopka, Fla.

## GEORGIA (M)

ATLANTA—Mrs. R. S. Hammond, 1327 Peachtree St., Apt. 203, Atlanta, Ga.

## HAWAII (K)

HONOLULU—Mrs. George Jacroux, 2449 Sonoma, Honolulu 54, T.H.

## IDAHO (I)

BOISE—Mrs. Ross Chastain, 1021 Harrison Blvd., Boise, Idaho.  
 LEWISTON—Mrs. Vincent Vassar, 114 9th St., Lewiston, Idaho (Recommendations chairman)  
 †MOSCOW—Mrs. Clarence E. Childs, 824 East 1st St., Moscow, Idaho.  
 †TWIN FALLS—Mrs. John W. Anderson, 133 6th St. W., Twin Falls, Idaho.

## ILLINOIS (E)

BLOOMINGTON—Mrs. Harvey A. Hart, 1523 E. Grove, Bloomington, Ill.  
 CHAMPAIGN-URBANA—Mrs. George Legg, 1117 West William, Champaign, Ill.  
 CHICAGO INTERCOLLEGIATE—Mrs. Reuben G. Carlson, 6129 N. Legett Ave., Chicago 30, Ill.  
 Chicago (North Side):—Chairman—Mrs. H. W. Ewing (B Σ), 1506 Birchwood Ave., Chicago, Ill.  
 Chicago (South Side):—Chairman—Mrs. J. P. Casner (B A), 9123 S. Laffin St., Chicago, Ill.  
 North Shore Suburbs:—Chairman—Mrs. Elmer Willin (Δ Γ), 703 Sheridan Rd., Winnetka, Ill.  
 Glencoe—Mrs. Lester Bigelow (X), 908 Elm St., Winnetka, Ill.  
 Winnetka—Mrs. Lee Walker (Δ), 458 Sunset Rd., Winnetka, Ill.  
 Wilmette—Mrs. Samuel Riggs (B Δ), 1033 Sheridan Rd., Wilmette, Ill.  
 Evanston—Mrs. Kenneth Larson (A), 2667 Lawndale Ave., Evanston, Ill.  
 Southwest Suburbs  
 Hinsdale—Mrs. Harper Clarke, Jr. (X), 635 S. Oak St., Hinsdale, Ill.  
 Elmhurst—Mrs. T. H. Posey, Jr. (B X), 565 Poplar St., Elmhurst, Ill.  
 Western Springs and La Grange—Mrs. J. J. Berscheid (E), 115 S. Kingston Ave., La Grange, Ill.  
 Wheaton—Mrs. Robert R. Kimball (B A), 520 S. Wheaton Ave., Wheaton, Ill.  
 Business Girls—Chairman—Miss Anne Nichols (E), 7683 N. Rogers Ave., Chicago, Ill.



- NORTH SHORE—Mrs. W. K. Potter, 746 Michigan Ave., Evanston, Ill.  
 †DECATUR—Mrs. Dean E. Madden, 1301 Buena Vista, Decatur, Ill.  
 MOLINE—see Davenport, Iowa  
 MONMOUTH—Mrs. G. V. Horner, 301 North Fifth St., Monmouth, Ill.  
 OAK PARK-RIVER FOREST—Mrs. William Y. Barber, 725 Monroe Ave., River Forest, Ill.  
 PEORIA—Mrs. Arthur Szald—820 Moss Ave., Peoria, Ill.  
 ROCK ISLAND—see Davenport, Iowa  
 †ST. CLAIR-MADISON—Mrs. Harold G. Baker, 8 Country Club Rd., Belleville, Ill.  
 SPRINGFIELD—Mrs. George Blanchard, 2105 S. 6th St., Springfield, Ill.  
 INDIANA (Δ)  
 BLOOMINGTON—Mrs. A. T. Hoadley, 1129 Atwater Ave., Bloomington, Ind.  
 EVANSVILLE—Mrs. Jack Rogers, 3319 E. Powell, Evansville, Ind.  
 FT. WAYNE—Mrs. John L. Richardson, 1412 Hawthorne Rd., Ft. Wayne 6, Ind.  
 GARY—Mrs. D. K. Fox, 551 Taft St., Gary, Ind.  
 †GREENCASTLE—Miss Kathleen Campbell, 647 East Seminary St., Greencastle, Ind.  
 INDIANAPOLIS—Mrs. Royer K. Brown, 5868 Carrollton Ave., Indianapolis 5, Ind.  
 LAFAYETTE—Mrs. William Kimmell, 1631½ Kossuth St., Lafayette, Ind.  
 †MARTINSVILLE—Mrs. Warren Schnaiter, Martinsville, Ind.  
 MUNCIE—Mrs. Paul Hanscom, 611 Beechwood Ave., Muncie, Ind.  
 SOUTH BEND-MISHAWAKA—Mrs. Harold M. West, 1258 E. Colfax, South Bend, Ind.  
 †TERRE HAUTE—Mrs. Robert Nesbit, 1014 Barton Ave., Terre Haute, Ind.  
 IOWA (Z)  
 †AMES—Mrs. G. C. Whitley, 628 Brookridge, Ames, Iowa.  
 †ATLANTIC—Mrs. Donald B. Ray, 1501 Chestnut, Atlantic, Iowa.  
 †BURLINGTON—Mrs. Charles H. Walsh, Jr., 1327 N. 7th St., Burlington, Iowa.  
 CEDAR RAPIDS—Mrs. Kenneth Bastian, 1927 Bever Ave. S.E., Cedar Rapids, Iowa.  
 DAVENPORT—Mrs. Harold L. Parr, 2302 15th Ave., Moline, Ill.  
 DES MOINES—Mrs. Ralph Amend, 4315 Harwood Dr., Des Moines, Iowa.  
 IOWA CITY—Mrs. John B. Wilson, 1027 E. Market St., Iowa City, Iowa.  
 WATERLOO—Mrs. J. Marcy Wilson, Hotel President, Waterloo, Iowa.  
 KANSAS (Z)  
 †GREAT BEND—Mrs. F. W. Shelton, 2720 Forest, Great Bend, Kan.  
 HUTCHINSON—Mrs. Claire Stevens, Island Park, Hutchinson, Kan.  
 KANSAS CITY—Mrs. C. W. Schultz, 1052 Ann Ave., Kansas City, Kan.  
 LAWRENCE—Mrs. Charles Elder, Jr., 812 N. H St., Lawrence, Kan.  
 †LEAVENWORTH—Mrs. Bert Collard, Jr., 509 Elm, Leavenworth, Kan.  
 MANHATTAN—Mrs. Evan Griffith, 510 Houston, Manhattan, Kans.  
 †NEWTON—Mrs. Alden Branine, 1609 Hillcrest, Newton, Kan.  
 SOUTHEAST KANSAS—Miss Doris McGugin, 1209 W. 4th, Coffeyville, Kan.  
 TOPEKA—Miss Barbara Olinger, 1702 Huntoon, Topeka, Kan.  
 WICHITA—Mrs. Paul A. Skinner, 3901 E. Second St., Wichita, Kan.  
 KENTUCKY (M)  
 LEXINGTON—Mrs. Boyer Moore, Cassidy Rd., Lexington, Ky.  
 LOUISVILLE—Mrs. Clarence O. Meloy, 2912 Lilac Way, Louisville, Ky.  
 LOUISIANA (M)  
 †ALEXANDRIA—Mrs. J. W. Beasley, Jr., 1802 Bryn Mawr, Alexandria, La.  
 †BATON ROUGE—Miss Hildamae Reiley, 301 East Blvd., Baton Rouge 10, La.  
 NEW ORLEANS—Mrs. Leonard Gessner, 1838 Octavia St., New Orleans 15, La.  
 †SHREVEPORT—Mrs. S. B. Sample, 715 Jordan St., Shreveport, La.  
 MARYLAND (A)  
 BALTIMORE—Miss Elaine Updyke, 1405 Eutaw Pl., Baltimore, Md.  
 COLLEGE PARK—Mrs. R. F. Newkirk, 4029 Beecher St., N.W., Washington 7, D.C.  
 MASSACHUSETTS (A)  
 BOSTON—Miss Ruth Monroe, 8 Old Brook Rd., Melrose, Mass.  
 BOSTON INTERCOLLEGIATE—Mrs. Robert H. Kelly, 16 Bay View Rd., Wellesley, Mass.  
 Business Groups Branch—Miss Marion Tombaugh, 2031 Commonwealth Ave., Brighton, Mass.  
 SPRINGFIELD—Mrs. Arthur W. Wood, 169 Rogers Ave., West Springfield, Mass.  
 MICHIGAN (Δ)  
 ADRIAN—Mrs. C. Edwin Clement, Jr., 1325 University Ave., Adrian, Mich.  
 ANN ARBOR—Mrs. Arthur W. Allen, 630 Oxford Rd., Ann Arbor, Mich.  
 †BATTLE CREEK—Mrs. John O. Roberts, 3017 Edgewood, Route 6, Box 419, Battle Creek, Mich.  
 DETROIT—Mrs. Arthur Evelyn, 314 McKinley, Grosse Pointe 30, Mich.  
 East Side Group Chairman—Mrs. Hall Lippincott, 587 Rivard Blvd., Grosse Pointe 30, Mich.  
 Central Group Chairman—Mrs. W. P. Churchill, 16148 Muirland, Detroit 21, Mich.  
 Junior Group Chairman—Mrs. William Coddington, 710 Rivard Blvd., Grosse Pointe 30, Mich.  
 †FLINT—Mrs. Richard F. Shappell, 2807 Barth St., Flint 3, Mich.  
 GRAND RAPIDS—Mrs. Richard Willey, 2545 Fredrick Dr., Grand Rapids, Mich. (V.P.)  
 HILLSDALE—Mrs. Charles Auseon, 266 E. Bacon St., Hillsdale, Mich.  
 JACKSON—Mrs. F. M. Coddington, 224 N. Bowen St., Jackson, Mich.  
 LANSING—Mrs. Gordon Eason, 138 Durant St., East Lansing, Mich.  
 NORTH WOODWARD—Mrs. Preston Weir, 175 N. Adams Rd., Birmingham, Mich.  
 SAGINAW VALLEY—Mrs. Henry G. Hunt, 2203 Adams Blvd., Saginaw, Mich.  
 MINNESOTA (E)  
 DULUTH—Miss Gertrude Andresen, 3102 East 1st St., Duluth, Minn.  
 MINNEAPOLIS—Mrs. James Richards, 4613 Oak Dr., Minneapolis, Minn.  
 MISSISSIPPI (M)  
 †JACKSON—Mrs. W. Calvin Wells, Jr., 1715 Devine St., Jackson, Miss.  
 †NATCHEZ—Miss Carrie Lee Heard, 212 Linton Ave., Natchez, Miss.  
 MISSOURI (Z)  
 COLUMBIA—Mrs. George C. Miller, 316 S. Garth, Columbia, Mo.  
 KANSAS CITY—Mrs. Harry C. Lapp, 36 West 69th St., Kansas City, Mo.  
 St. JOSEPH—Miss Edna Maye Davis, 30th and Francis, St. Joseph, Mo.  
 St. LOUIS—Mrs. Clyde Israel, 1 Warson Ter., St. Louis 5, Mo.  
 †SEDALIA—Mrs. Leon H. Archias, Jr., 508 S. Park Ave., Sedalia, Mo.  
 SPRINGFIELD—Mrs. Fred H. Phillips, 311 N. Grand, Springfield, Mo.  
 MONTANA (I)  
 BILLINGS—Mrs. Charles Borberg, 1038 N. 28th St., Billings, Mont.  
 BUTTE—Miss Collette Doherty, 1019 West Porphyry, Butte, Mont.  
 GREAT FALLS—Mrs. George A. Sexton, 1811 3rd Ave., No., Great Falls, Mont.  
 HELENA—Mrs. J. R. Kaiserman, 628 Dearborn Ave., Helena, Mont.  
 MISSOULA—Mrs. S. J. Coffee, 342 Eddy Ave., Missoula, Mont.  
 NEBRASKA (Z)  
 †GRAND ISLAND—Miss Mary M. Jarrell, 2212 West Louise St., Grand Island, Neb.  
 LINCOLN—Mrs. Jack Christensen, 2625 South St., Lincoln, Neb.  
 OMAHA—Mrs. W. T. Burgess, 4211 Pine St., Omaha, Neb.  
 NEW JERSEY (B)  
 †MERCER COUNTY—Mrs. John W. Raymond, Jr., "Larchmont," Lawrenceville, N.J.  
 ESSEX COUNTY—Mrs. Howe S. Landers, 23 Woodland Ave., Glen Ridge, N.J.  
 NORTHERN NEW JERSEY—Miss Mary Walker, 201 Abbott Rd., Radburn, N.J.  
 †WESTFIELD—Mrs. W. F. Sauerbrun, 264 Prospect St., Apt. 10-B, Westfield, N.J.  
 NEW MEXICO (H)  
 ALBUQUERQUE—Miss Marian Eller, 434 North Maple, Albuquerque, N.M.  
 †ROSWELL—Mrs. Lawrence C. Harris, 306 North Lea, Roswell, N.M.  
 †SANTA FE—Mrs. W. W. Hunker, No. 54 Federal Place, Santa Fe, N.M.  
 NEW YORK  
 BUFFALO (A)—Mrs. C. B. Weber, 119 Devonshire Rd., Kenmore 17, N.Y.  
 CAPITOL DISTRICT (A)—Mrs. Edward S. Gallagher, 151 Winne Rd., Delmar, N.Y.



- CENTRAL LONG ISLAND (B)—Mrs. F. F. Rehberger, 15 Shadow Lane, East Williston, L.I., N.Y.
- †CHAUTAUQUA LAKE (A)—Mrs. F. W. Bigelow, 202 Beechview Ave., Jamestown, N.Y.
- ITHACA INTERCOLLEGIATE (A)—Mrs. T. Norman Hurd, 105 Oak Hill Rd., Ithaca, N.Y.
- NEW YORK (B)—Miss Alice Burrows, 125 E. 37th St., New York 16, N.Y.
- NEW YORK YOUNG BUSINESS GROUP—Miss Jean Rudolph, 109 Parsons Blvd., Malba, L.I., N.Y.
- ROCHESTER (A)—Mrs. Christian S. Schick, 59 Walden Rd., Rochester, N.Y.
- QUEENS LONG ISLAND (B)—Mrs. C. F. Williams, 66-31 Wethersole St., Forest Hills, L.I., N.Y.
- ST. LAWRENCE (A)—Miss Grace P. Lynde, 43 East Main St., Canton, N.Y.
- SOUTH SHORE LONG ISLAND (B)—Mrs. William Rablen, 678 Long Beach Ave., Freeport, L.I., N.Y.
- SYRACUSE (A)—Mrs. Glenn P. Tucker, 1521 Westmoreland Ave., Syracuse 10, N.Y.
- WESTCHESTER COUNTY (B)—Mrs. Frederick E. Bailey, 10 Brooklands, Bronxville, N.Y.
- NORTH CAROLINA (A)
- †ASHEVILLE—Miss Margaret E. Decker, Box 7007, Asheville, N.C.
- †RALEIGH—Miss Irene E. Allen, 1812 White Oak Rd., Raleigh, N.C.
- NORTH DAKOTA (E)
- FARGO—Mrs. George A. Pardoe, 1104 10 Ave. South, Fargo, N.D.
- †GRAND FORKS—Mrs. Melvin E. Koons, 2808 University Ave., Grand Forks, N.D.
- OHIO (F)
- AKRON—Mrs. William C. Keating, 463 Moreley Ave., Akron 2, Ohio.
- CANTON—Miss Pauline Bridge, 1275 Fulton Rd., N.W., Canton, Ohio.
- CINCINNATI—Miss Elinor Gebhardt, 6433 Grand Vista Ave., Cincinnati 13, Ohio.
- CLEVELAND—Mrs. Vincent M. Fulton, 3448 Lynnfield Rd., Shaker Heights, Ohio.
- CLEVELAND WEST SHORE—Mrs. D. N. Morgan, 1209 Giel Ave., Lakewood, Ohio.
- COLUMBUS—Mrs. Richard Evans, 2096 Iuka Ave., Columbus, Ohio.
- DAYTON—Mrs. Edwin F. Rossman, 537 Hathaway Rd., Dayton 9, Ohio.
- †DELAWARE—Mrs. W. A. Manuel, 50 Forest Ave., Delaware, Ohio.
- †MANSFIELD—Mrs. Wayne M. Carleton, 37 E. Gaylord St., Shelby Ohio.
- NEWARK-GRANVILLE—Mrs. Glenn White, 129 W. College St., Granville, Ohio.
- TOLEDO—Mrs. James Montgomery, 3736 Maxwell Rd., Toledo, Ohio.
- OKLAHOMA (Θ)
- †ARDMORE—Mrs. George R. Brantley, Jr., 623 D St., N.W., Ardmore, Okla.
- †BARTLESVILLE—Mrs. Robert P. Reid, 1106 Johnstone, Bartlesville, Okla.
- †ENID—Mrs. Boyd Freeman, 428 S. Hayes, Enid, Okla.
- †MID-OKLAHOMA—Mrs. R. E. Christian, 109 W. Tenth, Shawnee, Okla.
- †MUSKOGEE—Miss Betty Jones, 711 Capitol Pl., Muskogee, Okla.
- OKLAHOMA CITY—Mrs. Jack N. Smith, 1422 N.W. 38th, Oklahoma City, Okla.
- †PONCA CITY—Mrs. Glenn C. Clark, 117 Elmwood, Ponca City, Okla.
- †GUTHRIE-STILLWATER—Mrs. Claude E. Leachman, 45 College Circle, Stillwater, Okla.
- TULSA—Mrs. Dale Carter, 2455 E. 27th Pl., Tulsa, Okla.
- OREGON (D)
- EUGENE—Miss Brownell Frasier, 593 East Broadway, Eugene, Ore.
- PORTLAND—Mrs. Leighton W. Isom, 1746 N.E. 50th Ave., Portland 13, Ore.
- SALEM—Mrs. Robert Drager, Shipping and Winter Sts., Salem, Ore.
- PENNSYLVANIA (B)
- †HARRISBURG—Mrs. Robert Root, 153 N. 17th, Camp Hill, Pa.
- PHILADELPHIA—Miss C. Edna Bramble, 431 West Walnut Lane, Philadelphia, Pa.
- PITTSBURGH—Mrs. Herbert L. Koerner, 312 McCully St., Pittsburgh 16, Pa.
- STATE COLLEGE—Mrs. John Gauss, 215 E. Hartswick Ave., State College, Pa.
- SWARTHMORE—Mrs. Milton H. Fussell, Jr., 227 Vassar Ave., Swarthmore, Pa.
- RHODE ISLAND (A)
- RHODE ISLAND—Mrs. Robert MacAyeal, Tiverton, R.I.
- SOUTH DAKOTA (Z)
- †SIOUX FALLS—Mrs. Lawrence C. Clark, 736 Park Dr., Sioux Falls, S.D.
- TENNESSEE (M)
- MEMPHIS—Mrs. Dan E. West, c/o A.P. Foster, Germantown, Tenn.
- TEXAS (Θ)
- †AMARILLO—Mrs. Robert T. Howle, 1018 Milam, Amarillo, Tex.
- AUSTIN—Mrs. Tom Weigel, 1805 Vista Lane, Austin, Tex.
- †BRYAN—Mrs. P. G. Norton, 100 S. Logan St., Bryan, Tex.
- †CORPUS CHRISTI—Miss Inez Sterling, 346 Palmero, Corpus Christi, Tex.
- DALLAS—Mrs. Paul P. Scott, 5414 Dentwood, Dallas 9, Tex.
- †DENISON-SHERMAN—Mrs. Robert Goble, 515 S. Gribble, Sherman, Tex.
- EL PASO—Mrs. William C. Roche, 1515 Hardaway Ave., El Paso, Tex.
- FT. WORTH—Mrs. R. B. Owings, 404 Virginia Pl., Ft. Worth, Tex.
- †GALVESTON—Miss Elizabeth D. Runge, 1301 Ave., D. Galveston, Tex.
- HOUSTON—Mrs. Elliot Floeter, 2706 Albans St., Houston, Tex.
- †MIDLAND—Mrs. John H. Herd, 313 South N. St., Midland, Tex.
- †SABINE-NECHES—Mrs. Wilbur C. Looney, 875 Twenty-First St., Beaumont, Tex.
- †SAN ANGELO—Mrs. Scott Snodgrass, 524 W. Beauregard, San Angelo, Tex.
- SAN ANTONIO—Mrs. Van Wyck Brinkerhoff, 420 Ridgmont, San Antonio, Tex.
- †TEMPLE—Mrs. Claire D. Maze, 517 N. 9th St., Temple, Tex.
- TYLER—Miss Josephine Upchurch, 310 West Seventh St., Tyler, Tex.
- WACO—Mrs. H. Malcolm Loudon—415 Oriental, Waco, Tex.
- WICHITA FALLS—Mrs. Frank Harvey, 3100 Harrison, Wichita Falls, Tex.
- UTAH (H)
- †OGDEN—Miss Sally Humphris, 1433 25th St., Ogden, Utah (Sect'y.)
- SALT LAKE CITY—Mrs. John J. Pitman, 1247 E. 17th So., Salt Lake City, Utah.
- VERMONT (A)
- †MIDDLEBURY—Mrs. W. H. Upson, Chipman Park, Middlebury, Vt.
- VIRGINIA (A)
- †NORFOLK-PORTSMOUTH—Mrs. T. Cornell Berry, 911 Spottswood Ave., Norfolk, Va. (Sec)
- †ROANOKE—Mrs. L. P. Smithey, 818 Wycliffe, Roanoke, Va.
- †WILLIAMSBURG—Mrs. Walter Bozarth, By Pass Rd., Williamsburg, Va.
- WASHINGTON (D)
- †BELLINGHAM—Mrs. Clyde E. Rice, 421 Forest St., Bellingham, Wash.
- †LONGVIEW—Mrs. James P. Rogers, 1724 24th Ave., Longview, Wash.
- OLYMPIA—Mrs. James N. Stanford, 1112 E. Olympia Ave., Olympia, Wash.
- PULLMAN—Mrs. R. J. McWhorter, 304 Campus Ave., Pullman, Wash.
- SEATTLE—Mrs. Tileston Grinstead, 1029 Summit Ave., No., Seattle, Wash.
- SPOKANE—Mrs. Carrie Ott Hunter, 1332 S. Division, Spokane, Wash.
- TACOMA—Mrs. Robert M. Sanders, 3215 No. Tyler, Tacoma, Wash.
- WALLA WALLA—Mrs. Ed. Kanz, 547 Washington, Walla Walla, Wash.
- YAKIMA—Mrs. V. K. Decker, 604 Pleasant Ave., Yakima, Wash.
- WEST VIRGINIA (A)
- CHARLESTON—Mrs. Harry Taylor, 1414 Virginia St., Charleston, W.Va.
- HUNTINGTON—Mrs. John G. Smith, 1307 6th Ave., Huntington, W.Va.
- MORGANTOWN—Mrs. Bertha Hawley Allen, 640 North High St., Morgantown, W.Va.
- SOUTHERN WEST VIRGINIA—Mrs. J. L. McFarland, 1307 N. Walker St., Princeton, W.Va.
- WHEELING—Mrs. Charles D. Hershey, 5 Corliss Ter., Wheeling, W.Va.
- WISCONSIN (E)
- MADISON—Mrs. John Bruemmer, 130 Breese Ter., Madison 5, Wis.
- MILWAUKEE—Mrs. Charles Randolph, Route 2, Thiensville, Wis.
- WYOMING (H)
- †CASPER—Mrs. Ralph A. Blakey, 231 E. 10th St., Casper, Wyo.



CHEYENNE—Mrs. Julian A. Carpender, 3810 Reed Ave., Cheyenne, Wyo.  
 LARAMIE—Mrs. Robert W. Kinnison, 170 No. 4th St., Laramie, Wyo.  
 †POWDER RIVER—Mrs. Frank E. Long, Buffalo, Wyo.

### ALUMNÆ REPRESENTATIVES OF UNORGANIZED TOWNS

SAN LUIS VALLEY—Mrs. Lester Hawkins, Monte Vista, Colo.

### ACTIVE CHAPTER PRESIDENTS

#### ALPHA PROVINCE

ST. LAWRENCE UNIVERSITY (B B<sup>4</sup>)—Eloise Hunt, \*Kappa Lodge, Canton, N.Y.  
 BOSTON UNIVERSITY (Φ)—Lillian Stark, \*131 Commonwealth Ave., Boston 15, Mass.  
 SYRACUSE UNIVERSITY (B T)—Shirlee Bamforth, \*754 Comstock Ave., Syracuse 10, N.Y.  
 CORNELL UNIVERSITY (Ψ)—June M. Weidner, \*508 Thurston Ave., Ithaca, N.Y.  
 UNIVERSITY OF TORONTO (B Ψ)—Alice Stoneman, \*134 St. George St., Toronto 5, Ont. Can.  
 MIDDLEBURY COLLEGE (Γ A)—Elinor Sue Carr, 318 Forest East, Middlebury, Vt.  
 MCGILL UNIVERSITY (Δ Δ)—Isabel McGill, 4 Grenville Ave., Westmount, Que., Can.  
 MASSACHUSETTS STATE COLLEGE (Δ N)—Olga Harcovitz, \*510 N. Pleasant St., Amherst, Mass.

#### BETA PROVINCE

ALLEGHENY COLLEGE (Γ P)—Wanda Ronneberg, 66 Walker Hall, Meadville, Pa.  
 UNIVERSITY OF PENNSYLVANIA (B A)—Jean Fernley, \*3323 Walnut St., Philadelphia 4, Pa.  
 ADELPHI COLLEGE (B Σ)—Emily Mary Goodwin, 16 Cleveland Ave., Rockville Centre, L.I., N.Y.  
 UNIVERSITY OF PITTSBURGH (Γ E)—Betsy Briant, \*165 Dithridge St., Pittsburgh 13, Pa.  
 PENNSYLVANIA STATE COLLEGE (Δ A)—Barbara Smedley, \*Kappa Kappa Gamma House, State College, Pa.  
 UNIVERSITY OF CONNECTICUT (Δ M)—Patricia Merriman, Box 788, \*Kappa Kappa Gamma House, Storrs, Conn.  
 CARNEGIE INSTITUTE OF TECHNOLOGY (Δ Σ)—Mary E. Keefer, 4916 Forbes St., Pittsburgh, Pa.

#### GAMMA PROVINCE

UNIVERSITY OF AKRON (A)—Marjorie Malick, \*308 E. Buchtel Ave., Akron 4, Ohio  
 OHIO WESLEYAN UNIVERSITY (P<sup>A</sup>)—Janice DaLee, Stuyvesant Hall, Delaware, Ohio  
 UNIVERSITY OF CINCINNATI (B P<sup>A</sup>)—Lorna Critchell, \*2930 Woodside, Cincinnati 19, Ohio  
 OHIO STATE UNIVERSITY (B N)—Jane Campbell, \*84 Fifteenth Ave., Columbus 1, Ohio  
 DENISON UNIVERSITY (Γ Q)—Marcia Wood, Stone Hall, Granville, Ohio  
 MIAMI UNIVERSITY (Δ A)—Patricia Stearns, Oxford College, Oxford, Ohio

#### DELTA PROVINCE

INDIANA UNIVERSITY (Δ)—Kathleen Nolan, \*1018 East Third, Bloomington, Ind.  
 DEPAUW UNIVERSITY (I)—Virginia Jones, \*Kappa Kappa Gamma, Greencastle, Ind.  
 BUTLER UNIVERSITY (M)—Dorothy Beck, \*821 W. Hampton Dr., Indianapolis 8, Ind.  
 HILLSDALE COLLEGE (K)—Jane Kies, \*221 Hillsdale St., Hillsdale, Mich.  
 UNIVERSITY OF MICHIGAN (B Δ)—Joan Buckmaster, \*1204 Hill St., Ann Arbor, Mich.  
 PURDUE UNIVERSITY (Γ Δ)—Eloise Ryder, \*325 Waldron St., West Lafayette, Ind.  
 MICHIGAN STATE COLLEGE (Δ Γ)—Geraldine Strong, \*605 MAC, East Lansing, Mich.

#### EPSILON PROVINCE

MONMOUTH COLLEGE (A<sup>4</sup>)—Joan Hutchison, Grier Hall, Monmouth, Ill.  
 ILLINOIS WESLEYAN UNIVERSITY (E)—Marilyn Paschen, \*1401 N. Main St., Bloomington, Ill.  
 UNIVERSITY OF WISCONSIN (H)—Virginia Mayo, \*601 N. Henry, Madison 3, Wis.  
 UNIVERSITY OF MINNESOTA (X)—Janet Miller, \*329 10th Ave. S.E., Minneapolis, Minn.  
 NORTHWESTERN UNIVERSITY (T)—Margaret Knorpp, \*1871 Orrington, Evanston, Ill.  
 UNIVERSITY OF ILLINOIS (B A)—Nancy Scharff, \*1102 S. Lincoln, Urbana, Ill.  
 UNIVERSITY OF MANITOBA (Γ Σ)—Betty Fyles, 117 Ethelbert St., Winnipeg, Man., Can.

NORTH DAKOTA AGRICULTURAL COLLEGE (Γ T)—Jeanne Altendorf, 1217 10th St. N., Fargo, N.D.

#### ZETA PROVINCE

UNIVERSITY OF MISSOURI (Θ)—Suzanne Munsell, \*510 Rollins, Columbia, Mo.  
 UNIVERSITY OF IOWA (B Z)—Winifred Shields, \*728 E. Washington St., Iowa City, Iowa  
 UNIVERSITY OF KANSAS (Ω)—Nancy Goering, \*Gower Place, Lawrence, Kan.  
 UNIVERSITY OF NEBRASKA (Σ)—Sally Payne, \*616 N. 16th, Lincoln 8, Neb.  
 KANSAS STATE COLLEGE (Γ A)—Miriam Hobbs, \*517 N. Delaware, Manhattan, Kan.  
 DRAKE UNIVERSITY (I Θ)—Margaret Kircher, \*3425 Kingman, Des Moines 11, Iowa  
 WASHINGTON UNIVERSITY (Γ I)—Georgia Deicke, 312 Edgewood Drive, Clayton, Mo.  
 IOWA STATE COLLEGE (Δ O)—Nancy Nix, \*K K Γ, 128 Lynn Ave., Ames, Iowa

#### ETA PROVINCE

UNIVERSITY OF COLORADO (B M)—Priscilla McCabe, \*1134 University, Boulder, Colo.  
 UNIVERSITY OF NEW MEXICO (Γ B)—Evelyn Glasebrook, \*221 N. University, Albuquerque, N.M.  
 UNIVERSITY OF WYOMING (Γ O)—Susan Seidel, \*Fraternity Park, Laramie, Wyo.  
 COLORADO COLLEGE (Δ Z)—Joanne Richards, 16 College Pl., Colorado Springs, Colo.  
 UNIVERSITY OF UTAH (Δ H)—Janice McCune, \*33 South Wolcott, Salt Lake City 2, Utah

#### THETA PROVINCE

UNIVERSITY OF TEXAS (B Σ)—Ann Myers, \*2001 University, Austin 21, Tex.  
 UNIVERSITY OF OKLAHOMA (B Θ)—Phyllis Prigmore, \*700 College, Norman, Okla.  
 UNIVERSITY OF ARKANSAS (Γ N)—Martha McCrary, \*800 W. Maple, Fayetteville, Ark.  
 SOUTHERN METHODIST UNIVERSITY (Γ Φ)—Nita Bouknight, K K Γ Box, Dallas, Texas.  
 UNIVERSITY OF TULSA (Δ Π)—Edna Insch Sesow, 2801 E. 11th Tulsa 4, Okla.

#### IOTA PROVINCE

UNIVERSITY OF WASHINGTON (B Π)—Rosemary Thorstenson, \*4504 18th N.E., Seattle 5, Wash.  
 MONTANA STATE UNIVERSITY (B Φ)—Mary Morrow, \*1005 Gerald Ave., Missoula, Mont.  
 UNIVERSITY OF OREGON (B Ω)—Betty Carlson, \*821 E. 15th, Eugene, Ore.  
 UNIVERSITY OF IDAHO (B K)—Frances Rhea, \*805 Elm St., Moscow, Idaho  
 WHITMAN COLLEGE (Γ Γ)—Jean MacDonald, Prentiss Hall, Walla Walla, Wash.  
 STATE COLLEGE OF WASHINGTON (Γ H)—Nancy Quintin, \*614 Campus Ave., Pullman, Wash.  
 OREGON STATE COLLEGE (Γ M)—Ruth Hoffman, \*Kappa Kappa Gamma, 13th and Van Buren, Corvallis, Ore.  
 UNIVERSITY OF BRITISH COLUMBIA (Γ T)—Patricia Boulton, 1860 Hosmer Ave., Vancouver, B.C., Can.

#### KAPPA PROVINCE

UNIVERSITY OF CALIFORNIA (Π<sup>A</sup>)—Beatrice Moorhead, \*2725 Channing Way, Berkeley 4, Calif.  
 UNIVERSITY OF ARIZONA (Γ Z)—Mary Leach, \*1435 E. Second St., Tucson, Ariz.  
 UNIVERSITY OF CALIFORNIA AT LOS ANGELES (Γ Σ)—Barbara Toney, \*744 Hilgard, Los Angeles 24, Calif.

#### LAMBDA PROVINCE

WEST VIRGINIA UNIVERSITY (B T)—Joana White, \*265 Prospect St., Morgantown, W.Va.  
 COLLEGE OF WILLIAM AND MARY (Γ K)—Barbara Duborg, \*Kappa Kappa Gamma House, Williamsburg, Va.  
 GEORGE WASHINGTON UNIVERSITY (Γ X)—Peggy Pritchard, 2129 G St. N.W., Washington 7, D.C.  
 UNIVERSITY OF MARYLAND (Γ Ψ)—Genie Simmons, \*Kappa Kappa Gamma House, College Park, Md.  
 DUKE UNIVERSITY (Δ B)—Carolyn Brimberry, College Station, Durham, N.C.

#### MU PROVINCE

TULANE UNIVERSITY (H. Sophie Newcomb College) (B O)—Felice Maurer, 5532 S. Claiborne Ave., New Orleans, La.  
 UNIVERSITY OF KENTUCKY (B X)—Mary M. Swinebroad, \*1410 Audubon, Lexington, 10, Ky.  
 UNIVERSITY OF ALABAMA (Γ Π)—Sarah Jane Moss, \*901 Colonial Place, Tuscaloosa, Ala.  
 ROLLINS COLLEGE (Δ E)—Barbara Stanley, Pugsley Hall, Rollins College, Winter Park, Fla.  
 LOUISIANA STATE UNIVERSITY (Δ I)—Caroline O'Brien, Box 5053, L.S.U., Baton Rouge, La.  
 UNIVERSITY OF MIAMI (Δ K)—Betty Bacco, 335 University Drive, Coral Gables 34, Fla.



# KAPPA ALUMNAE AND ACTIVE MEMBERS

You can order your official jewelry  
direct from this page—TODAY!

## KAPPA KAPPA GAMMA

### Official Badge Price List

Plain .....	\$ 5.00
Pearl .....	15.00
Sapphire and Pearl alternating (8 sapphires, 7 pearls) .....	18.25
Sapphire .....	20.50
Diamond and Pearl alternating (8 diamonds, 7 pearls) .....	100.00
Diamond and Sapphire alternating (8 diamonds, 7 sapphires) .....	110.00
Diamond .....	175.00

Orders must be made out and signed by the Chapter Secretary on special official order blanks which must also be approved by the Executive Secretary before deliveries can be made.

Pledge Pins .....	\$1.00
-------------------	--------

### GUARD PIN PRICES

	Single Letter	Double Letter
Plain .....	\$2.25	\$ 3.50
Crown Set Pearl .....	6.00	10.00

### Coat of Arms Guards

Miniature, Yellow Gold .....	2.75
Scarf Size, Yellow Gold .....	3.25

### RECOGNITION PINS

Coat-of-Arms, blue enamel, yellow gold-filled ....	\$ 1.50
New-Key, Yellow gold-filled .....	1.50
New Key, 10K gold .....	2.50

Be sure to mention the name of your Chapter when ordering a guard for your pin.

Satisfaction is guaranteed on all orders.

20% Federal Excise Tax must be added to all prices quoted above—plus state sales or use taxes on the net price, wherever they are in effect.

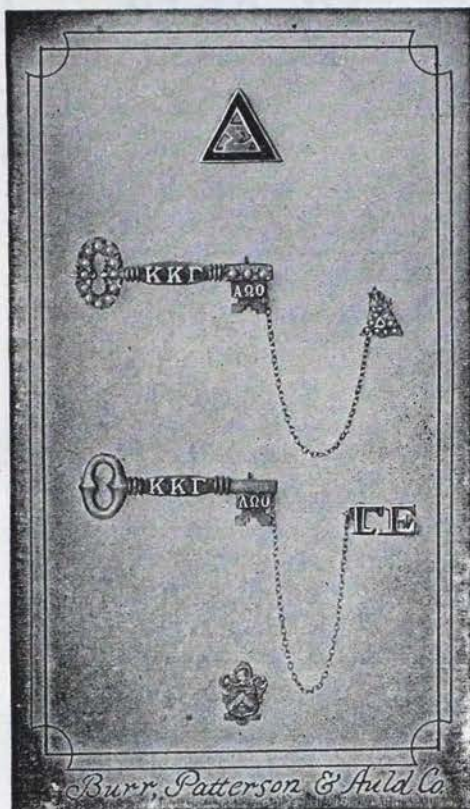

Jeweled badges may be engraved at no extra charge, providing a deposit of at least one-third of total amount accompanies the order. Instructions for engraving should be clearly printed. Check all names and dates carefully.

Proper official release must accompany your order to avoid delay in delivery.

Prepaid badge orders are shipped by mail or express, shipping charges prepaid. Orders not fully prepaid will be shipped by parcel post or express, C.O.D.

SEND TODAY FOR YOUR FREE PERSONAL COPY OF

## "THE GIFT PARADE"

Published by

YOUR SOLE OFFICIAL JEWELERS

# BURR, PATTERSON & AULD CO.

2301 Sixteenth Street, Detroit 16, Michigan

AMERICA'S OLDEST—AND MOST PROGRESSIVE—FRATERNITY JEWELERS



## SERENADE OF KEYS

Now Available

at

Central Office

Price 35¢

## A KAPPA SYMPHONY

Ideal gift for new initiates  
Black and White 25¢—tinted 50¢

Proceeds aid Scholarship Fund

Order from  
CENTRAL OFFICE  
85 E. Gay St., Columbus 15, Ohio

## ORDER FROM



Miss Cleora Wheeler  
Designer, Illuminator  
1376 Summit Ave.  
St. Paul 5, Minn.  
Former National  
Registrar

*A quire is 24 Sheets  
and Envelopes  
white, blue, gray*

## KAPPA STATIONERY—ALL KINDS

Note size \$1.25; Letter \$1.75; Correspondence  
Cards \$1.00; Transportation 15 cents a quire.  
Official paper, 250, 500 or 1,000 sheets and  
envelopes, stamped from your die. Dies made.  
Kappa place-cards, 50 and 75 cents a dozen.

## SPONGE SOAP

A Ready-to-Use Cleaner  
for Paints, Rugs and Upholstery

☆☆☆

*No Measuring, No Mixing, No Dissolving,  
No Hard Rubbing*

has been producing Profits for  
Kappa Associations and Clubs  
since 1938

New, Larger Profits now in effect  
SPONGE SOAP CO., Quakertown, Pa.



# ENJOY THIS TREAT

WHEN YOU GO OUT TO EAT  
...AT BETTER HOTELS AND  
RESTAURANTS EVERYWHERE.

**SHERMAN  
EXQUISITE  
COFFEE**



SEXTON QUALITY FOODS

*Stop at Your Own New York Hotel*

## THE BEEKMAN TOWER

(PANHELLENIC)

Where you'll find a real "fraternity" welcome  
in a first-class modern hotel—the only hotel in  
the world, open to the public, both men and  
women, which is owned and operated by mem-  
bers of the National Panhellenic Fraternities.  
You'll find a 26-story building—400 all-outside  
rooms—complete facilities—an excellent res-  
taurant—and an atmosphere as friendly as your  
own fraternity house.

Daily—Single from \$2.50

Double from \$4.00

**BEEKMAN TOWER (Panhellenic)**

3 Mitchell Place  
49th Street overlooking the East River  
New York City



# What to Do When

(Continued from Cover II)

## MARCH

- 1—President of chapter house corporation notifies central office of house director reappointment or contemplated change for next school year.
- 10—Treasurer places monthly finance report in mail to chairman of budgeting and bookkeeping.
- 15—(On or before) Corresponding secretary sends names and addresses of officers and alumnae advisers to central office.

## APRIL

- 10—Treasurer places monthly finance report in mail to chairman of budgeting and bookkeeping.
- 15—Chairman of alumnae advisory board sends annual report of activities of the board to the director of chapters and province president.
- 30—Treasurer sends central office per capita tax report and per capita tax for each member active at any time during the second half year, as well as per capita for all associate members, also check for annual audit.
- 30—(On or before) Corresponding secretary mails typewritten annual chapter report to central office.

## MAY

- 1—Membership chairman sends order for supplies to central office.
- 10—Treasurer places monthly finance report in mail to chairman of budgeting and bookkeeping.
- 15—Treasurer should check to be sure all National fees have been paid.
- 15—Province president sends an annual report to director of chapter organization.
- 25—Send birthday greetings to Kappa's only living founder, Mrs. Joseph N. Boyd, 210 E. Magnolia St., Lakeland, Fla.

## JUNE

- 10—Treasurer places monthly finance report in mail to chairman of budgeting and bookkeeping.
- 10—Alumna finance adviser sends list of uncollected accounts to chairman of budgeting and bookkeeping.

## JULY

- 10—(On or before according to date last term of year ends) Treasurer expresses ALL material for annual audit to central office.

(For Alumnae Association and Club Officers and Province Vice-Presidents)  
(Club Officers responsible only for reports which are\*)

## OCTOBER

- \*13—Founders' Day.
- 15—Corresponding secretary places semi-annual news letter for the December Key in mail to editor.

## NOVEMBER

- 15—Secretary sends list of alumnae who have moved to other cities to the nearest alumnae organization and to the central office corrected lists furnished them of their district. Secretary also sends to director of alumnae, central office, and province vice-president the organization's program for the current year with a directory or list of all local alumnae with their addresses.

## DECEMBER

- 10—Corresponding secretary sends news items for *Fleur-de-lis* to director of alumnae on special stationery.

## JANUARY

- \*10—Secretary sends informal report to province vice-president.
- 20—Province vice-president sends informal report to director of alumnae.

## FEBRUARY

- \*10—Secretary sends news items for *Fleur-de-lis* to director of alumnae on special stationery.

- \*15—President appoints chairman of membership recommendations committee and sends name with address to central office. Information for publication in *THE KEY*.
- \*15—Corresponding secretary places semi-annual news letter for the April Key in mail to editor.

## APRIL

- \*10—Secretary sends news items for *Fleur-de-lis* to director of alumnae on special stationery.
- \*15—(On or before) Alumnae groups elect officers, secretaries send names and addresses of new officers to director of alumnae, central office, and province vice-president.
- \*30—Secretary sends annual report to director of alumnae and province vice-president and a list of alumnae who have moved to other cities to the nearest alumnae organization and to the central office.
- \*30—Treasurer sends to central office the annual per capita tax report and per capita tax for members of her organization during the current fiscal year (June 1, 1944-May 30, 1945).
- 30—Treasurers of alumnae associations send to central office annual convention tax.

## MAY

- 20—Province vice-president sends report of her province to director of alumnae.
- \*25—Send birthday greetings to Kappa's only living founder, Mrs. Joseph N. Boyd, 210 E. Magnolia St., Lakeland, Fla.
- \*30—Membership Recommendation chairman orders recommendation blanks from central office.

**WITHIN ONE WEEK AFTER REGULAR OR SPECIAL ELECTIONS** secretaries of chapters and alumnae groups send names of new officers and addresses to central office.



# *Invest* **IN** **SCHOLARSHIP!**

## *Do you know that*

\$100 or \$200 when used to supplement Kappa's international scholarships, will bring a girl from South America to study in this country?

\$500 will provide a complete scholarship for a Kappa to study in South America or Europe?

\$250 will provide an undergraduate scholarship or a graduate counselorship?

\$500 will provide a graduate fellowship, an award open to any young woman in a school where Kappa has a chapter?

## *Do you know that*

You may deduct from your internal revenue tax 15 per cent of your adjusted gross income for gifts made to Kappa educational funds?

Because of the income tax reduction on gifts you actually may receive credit for more than you give. . . . For example: anyone having an income of \$22,000 will have to pay taxes on the \$2,000 over the \$20,000 at the rate of 56 per cent, or \$1,120. If the \$2,000 were given away for tax exempt funds the \$1,120 would be eliminated and the cost of the \$2,000 gift would be only \$880.

For additional details write to

KAPPA KAPPA GAMMA CENTRAL OFFICE  
603 OHIO STATE SAVINGS BLDG.  
COLUMBUS 15, OHIO