The background of the entire page is a blue-toned photograph. It depicts a calm body of water, likely a lake, with a dark, silhouetted shoreline of trees and bushes in the distance. The sky above is filled with soft, white clouds. The overall mood is serene and natural.

THE KEY

OF

KAPPA KAPPA GAMMA

DECEMBER
1943

What to Do When

(Continued on Cover III)

(Chapter officers, alumnae advisers, and province officers.—These dates are for chapters in schools opening in the fall on the regular schedule. FOR ALL OTHERS, if it is impossible to comply with dates listed below, please notify the proper person regarding date upon which report may be expected.)

Forms for all reports requested in the calendar are supplied by the central office. If forms are not received two weeks before deadline, notify central office. Follow instructions to the letter and mail before closing date if possible.

OCTOBER

- 1—Pledge Captain places pledge program in mail to national chairman of pledge training, also sends order for hand books to central office.
- 1—Standards chairman places standards program in mail to national chairman of standards.
- 1—Membership chairman sends report to director of membership and Panhellenic and province president.
- 1—(on or before) Treasurer—Two weeks after the opening of the fall term, send revised copy of budget to chairman of budgeting and bookkeeping. Upon receipt of her suggestions, mail three copies of corrected budget to her.
- 10—Treasurer places monthly finance report in mail to chairman of budgeting and bookkeeping and sends chapter's subscription (\$2.00) for *Banta's Greek Exchange* to the central office. Check made payable to the Fraternity.
- 13—Founders' Day.
- 15—KEY correspondent places semi-annual chapter news letter for December KEY in mail to chapter editor, sends to editor pictures of Phi Beta Kappas, Mortar Boards or election to equivalent honoraries during past school year.
- 15—Corresponding secretary sends revised list of chapter officers to central office, also copies of current rushing rules to the director of membership and Panhellenic, National Panhellenic delegate and province president.
- 30—Registrar sends one copy to the central office of names and school addresses of all active members and one copy to province president; also names and home addresses of new pledges to the central office, and province president. Place order for year's supplies with the central office.

NOVEMBER

- 1—Treasurer mails check for pledge fees to central office for all fall pledges.
- 7—Treasurer of house corporation sends annual financial report, names and addresses of house board members to central office and chairman of budgeting and bookkeeping.
- 10—Treasurer places monthly finance report in mail to chairman of budgeting and bookkeeping.
- 30—Treasurer sends to central office per capita tax report and per capita tax for each member active

at any time during the first half year, as well as per capita tax for associate members, also check for bonds of treasurer, house and commissary manager.

DECEMBER

- 1—Scholarship chairman sends to central office, national scholarship chairman and province president a report of the scholastic ratings for the previous year.
- 10—Treasurer places monthly finance report in mail to chairman of budgeting and bookkeeping.

JANUARY

- 10—Treasurer places monthly finance report in mail to chairman of budgeting and bookkeeping.
- 15—Treasurer places budget comparison report for all departments covering first school term in mail to chairman of budgeting and bookkeeping together with report on budget revisions for new term.

FEBRUARY

- 10—Treasurer places monthly finance report in mail to chairman of budgeting and bookkeeping.
- 15—Registrar sends to central office one copy of the names and school addresses of active members for second semester and one copy to province president; and names and home addresses of any girls pledged since October report to the central office, province president, and director of membership and Panhellenic.
- 15—Annual election and installation of officers held between February 15 and March 15.
- 15—Registrar sends to central office annual catalog report.
- 15—KEY correspondent places semi-annual chapter news letter for April KEY in mail to chapter editor.
- 28—Elect or appoint membership chairman and alumna adviser for the next school year, information to be published in April KEY. ACT PROMPTLY.
- 28—Corresponding Secretary sends name of membership chairman with college and summer address as well as name and address of alumna adviser to central office.

ON THE 15TH OF THE MONTH FOLLOWING EACH SEMESTER OR TERM a report on budget revisions together with budget comparison figures is sent by the treasurer to the chairman of budgeting and bookkeeping. FEES FOR INITIATION are due one week after initiation, FOR PLEDGING one month after pledging. ALL FEES ARE SENT TO CENTRAL OFFICE.



All
Profits
Go to
Rose
McGill Fund!

DON'T FIDDLE

Place ALL Your
Subscriptions—
Christmas and Renewals
NOW!

Special offers to Service-men

Kappa Kappa Gamma
Magazine Agency

7538 Teasdale Ave., St. Louis 5, Mo.

Have You Moved or Married?

KAPPA KAPPA GAMMA CENTRAL OFFICE
603 Ohio State Savings Building, Columbus 15, Ohio

Please change my name on the files as follows:

FROM: Name
(Please print married name giving husband's full name)

Maiden Name

Chapter

Address

(No.) (Street)

(City) (State)

TO: Name
(Please print married name giving husband's full name)

Address

(No.) (Street)

(City) Postal Zone (State)

If this is only a temporary change please list your permanent forwarding address below

If temporary change please give approximate duration period

If this is a change of name give husband's full name

Changes must be in the office by the 10th of January, March, September, and November to insure prompt delivery of THE KEY.

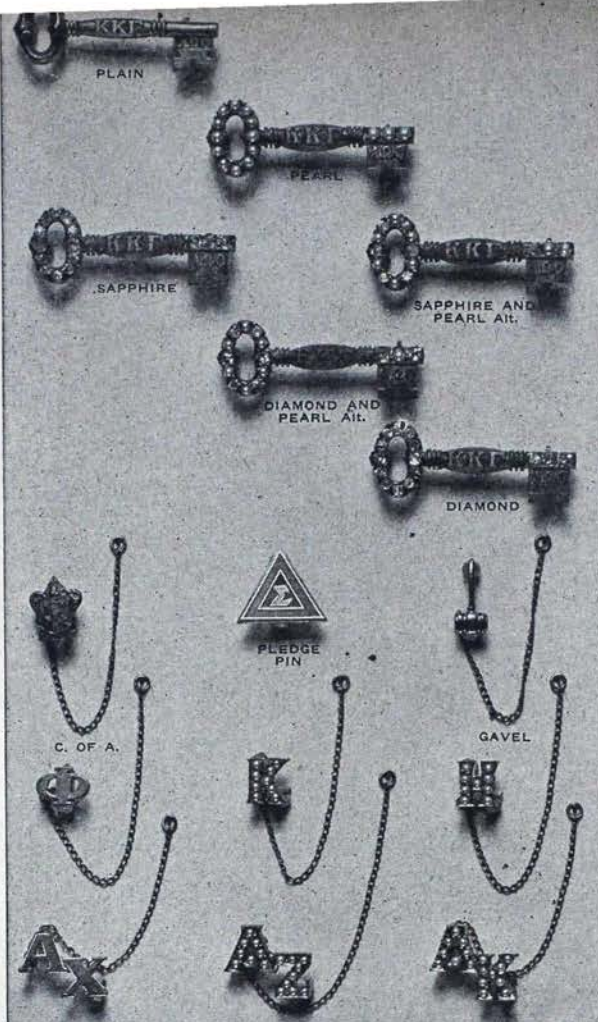

EHCO KEYS FOR SATISFACTION

Price List

Plain

Plain\$5.00

Crown Set

Whole Pearls\$ 15.00

Eight Diamonds and Seven Whole Pearls Alternating 74.50

All Diamonds 127.50

Guard Pins

	One Letter	Two Letter
Coat of Arms ..\$2.75		
Gavel 2.75		
Plain\$2.25	\$ 3.50	
Whole Pearls 6.00	10.00	
Pledge Pin 1.00		

KAPPA FAVORITES BY EHCO

530-1 Charm, yellow gold filled\$2.75
 530-2 Same, 10K yellow gold 4.75
 2468-1 Coat of Arms Brooch, yellow gold plated 3.00
 2468-2 Same, only with clip back .. 3.00
 2565 Coat of Arms Recognition pin, blue enamel, yellow gold plated . 1.25
 6730 Bracelet, sterling silver 1.50

All Prices Subject to the 10% Federal Tax

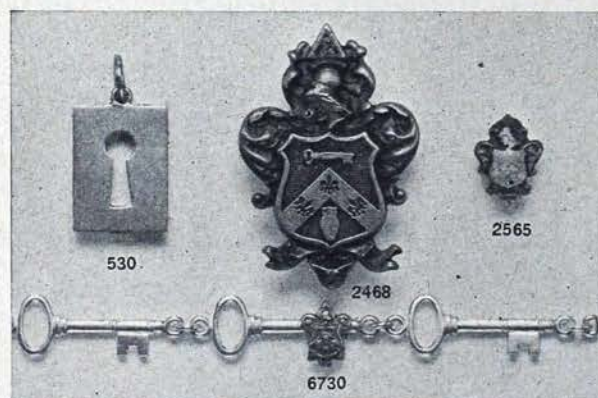

Write for your Free Copy of our
1944 BOOK OF TREASURES

Fine Fraternity Jewelry

Distinctive and Lasting

EDWARDS, HALDEMAN AND COMPANY

Official Jewelers to Kappa Kappa Gamma

Farwell Building

Detroit 26, Michigan

Edwards, Haldeaman & Co.
Farwell Building,
Detroit 26, Michigan

Send free copy of the Book of Treasures to

NAME
 STREET
 CITY
 FRATERNITY

THE KEY

DECEMBER 1943, CONTENTS

THE EDITOR REFLECTS	317
SEASON'S GREETINGSBy Elizabeth B. Schofield	318
TODAY'S QUESTION—"WHICH JOB SHALL I TAKE?"By Marguerite Wykoff Zapoleon	319
WAR GIVES COLLEGE GREATEST COMPETITIONBy Martha May Galleher Cox	321
KAPPAS NOW SHARE BOUNTY FROM "THE HOUSE OF EXILE"By Edward Weeks	324
IN WARTIME GREECE COLLEGE MUST WAIT RETURN OF PEACEBy Betty Wason	325
PRACTICED IN PATTERNING PATOIS IN PATIOSBy Mary Lib Donaldson	328
SERVICE HONOR ROLL	330
TOURING SOUTH FOR NURSING WAR COUNCIL	333
THE FULBRIGHTS GET THINGS ACCOMPLISHED	334
ARMY AND NAVY ALUMNÆ ASSOCIATIONBy Margaret Baughman Craig	336
ST. LOUIS KAPPAS OPEN CENTER IN "Y"By Cordelia See	337
CIO GIFT FINANCES BALTIMORE CENTER	339
CENTER BY CHRISTMAS IS CHICAGO'S AIM	340
NPC GROUPS CHART WARTIME COURSEBy Edith Reese Crabtree	343

Volume 60

Number 4



*The first college women's
fraternity magazine*

*Published continuously
since 1882*

Board of Editors

HELEN C. BOWER, B A
Editor-in-Chief
15500 Wildemere Ave.,
Detroit 21, Mich.

CLARA O. PIERCE, B N
Business Manager
603 Ohio State Savings Bldg.,
Columbus 15, Ohio

MILDRED ARMSTRONG, Z
Alumnæ Editor
334 Merrick St., Adrian, Mich.

BETTY BRUSH, B Z
Chapter Editor
3300 West End,
Nashville 5, Tenn.

LUCY GUILD QUIRK
(MRS. AKELEY), F Z
Publicity Chairman
427 S. Muirfield Rd.,
Los Angeles 5, Calif.

OFFICIAL MAGAZINE OF KAPPA KAPPA GAMMA

✿ THE KEY is published four times a year, in February, April, October, and December, by the George Banta Publishing Company, official printer to Kappa Kappa Gamma Fraternity, 450 Ahnapp Street, Menasha, Wisconsin. The price for a single copy is 50c, for one year \$1.50, for two years \$2, and for life \$15. Advertising rates on application to the business manager.

Report any change of address direct to the Central Office, Suite 603, Ohio State Savings Building, Columbus 15, Ohio, rather than to the post office. Requests for change of address must reach Central Office by the tenth of the month prior to the date of publication. Duplicate copies cannot be sent to replace those undelivered through failure to send such advance notice. The Central Office will not forward copies to your new address unless extra postage is provided by you. Items of a business nature may be sent to Suite 603, Ohio State Savings Bldg., Columbus 15, Ohio.

Correspondence of an editorial nature is to be addressed to Miss Helen C. Bower, 15500 Wildemere Avenue, Detroit 21, Michigan. Material for publication must reach the editor by the twentieth of December, February, August, and October.

Member of Fraternity Magazines Associated.

Entered as second-class matter at the post office at Columbus, Ohio, and at the post office at Menasha, Wisconsin. Accepted for mailing at special rate of postage provided for in the act of October 3, 1917.

Copyright, 1943, by Kappa Kappa Gamma Fraternity



in the Elizabeth Arden
Powder Bar - - -

Wake Up

A N D L I V E

In the Los Angeles
Kappa Service Women's Center
on the Hotel Hayward mezzanine



THE EDITOR *Reflects* . . .

UPON THE beautiful gift Nora Waln has made to the fraternity, in directing that her royalties from the sale of the new PocketBOOK edition of *The House of Exile* shall go to Chinese relief and to the Kappa Kappa Gamma-Nora Waln Fund for Refugee Children, half to each, as announced in the October KEY. In this issue of THE KEY this is again brought to Kappa attention in the article by Edward Weeks, editor of *The Atlantic Monthly*, about his visit with Nora in England last summer. THE KEY is proud to have so distinguished a contributor, who has written out of his own friendship for Nora, which began with *The House of Exile*.

Through Nora's generosity, Kappas now have another way to increase the Nora Waln fund, which in turn passes its benefits along to victims of war, perhaps in this coming year to children in Russia, elsewhere in Europe and in China, as in the past bombed-out mothers and children in England were aided.

We hope it has already occurred to alumnae and undergraduates that copies of the PocketBOOK edition of *The House of Exile* will be ideal gifts and prizes. Book stores and drug stores stock PocketBOOKs, and the cost per volume is only 25 cents. Furthermore, and not least, Nora's charming story of China is one which every Kappa should read for a deeper understanding of our valiant allies in Asia. We have loved the story ever since we first read it in 1933, when it was originally published by Little, Brown & company as an *Atlantic Monthly* Press book.

The House of Exile thus celebrates its tenth birthday in the more blessed giving of its author for the well-being of others, which is also in the truest spirit of Christmas giving, since this is the Christmas season. In that spirit, too, came those gifts of tea from Chinese friends, of which Nora wrote in the letter published in the October KEY, in gratitude for what the Nora Waln fund had done in outfitting bombed-out Chinese sailors. So giving comes 'round

full cycle, as our gratitude for Nora and this opportunity to help will go full cycle, even around the world, for peace on earth and goodwill to men.

UPON the tug-of-war (figuratively, and alas far more literally than the old game of hauling on a rope) which life has become for the young woman of college age, because that age is also an age for service with the armed forces, or lucrative employment in a war industry, or the much-needed help in less spectacular jobs on the home front where the manpower shortage is perhaps most keenly and sharply apparent.

The two sides of this most urgent contest between college and war are strikingly presented in two articles in this KEY, by Marguerite Wykoff Zapoleon (Mrs. Louis B.), B P^A-Cincinnati, who writes in her official capacity from Washington of the Army and War Department needs for women; and by Martha May Galleher Cox (Mrs. L. E.), P^A-Ohio Wesleyan, who summarizes in her official capacity as a field secretary of the fraternity the competition war sets up against the college.

Of course every American's first duty must be to bend every effort toward winning the war. It cannot be repeated too strongly or too often that if we lose the war, we lose everything. To lose the war must be inconceivable. As Captain Ralph Ingersoll has written in *The Battle Is the Pay-Off*, Americans must not only be "physically committed" to the war, but "spiritually committed," as the Chinese, the Russians and the British are, who have had the blood of war and the fighting, the blitz and the terror and the death, on their own home earth.

Granting this spiritual commitment, necessary to conquer the fanatic will to win which opposes us in the enemy, Nazi and Japanese alike, the individual woman, the Kappa alumna and the Kappa undergraduate, must make her choice of the place in which she can best serve her country and its good future. We feel that

these two articles state their cases superbly, and should serve as guides for any KEY readers who face the interlocking problems of college and war.

UPON THE unity and coöperation of Americans in wartime, as represented by the report elsewhere in this KEY of the proposed service women's center in Baltimore.

The center, sponsored by Kappa Kappa Gamma alumnæ, is to be opened with the approval of the armed forces authorities in that area; and the initial gift of almost \$2,000 which will make possible its opening has come from a labor union, the Industrial Union of Marine and Shipbuilding Workers (CIO).

This is a circumstance which should be brought to the attention of any who may still be so benighted as to brand Greek-

letter fraternities as organizations of and for rich snobs. The union in Baltimore knows better than to believe such unhappy nonsense.

In the emergency of this war, which we are reminded again and again is a life and death struggle, we should be doubly thankful that these union members in war industry have presented their fund for the Kappas to administer through the service women's center. We are grateful for the gift, and even more for the confidence and discernment which directed it. The union members know, as we know, that we are fundamentally Americans together, uniting wherever and however in the war effort; and in so doing coming to have a better understanding of one another as builders of and sharers in the American way of life and guarantors of the Four Freedoms.

Season's Greetings

YOUR COUNCIL extends sincerest Christmas greetings to each of you and to those you hold dear. True Christmas Spirit is something within our own hearts, a quiet peace and gratitude for our many blessings; an eagerness to serve and perpetuate the ideals of Fraternity. Our membership is a privilege which carries with it the responsibility of sharing, sharing work, play, joys and sorrows. Christmas time gives many opportunities for participation in genuine service as taught in Fraternity.

May we all, with hearts filled with courage, look forward to the time when that Star of Promise, which has endured through other dark ages, will again shed its radiance of Peace on all mankind.

Loyally,

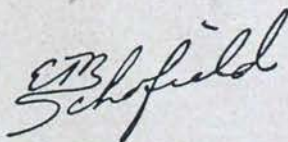

President, Kappa Kappa Gamma

Today's Question . . .

"WHICH JOB SHALL I TAKE?"

By Marguerite Wykoff Zapolon (Mrs. Louis B.), B P^A-Cincinnati

HOW CAN I help?" These four words voice the question that women throughout the country are asking more and more urgently as their men go off to battle. And a thousand voices call out a thousand replies.

Weld ships! Write V-mail letters!
Roll bandages! Make planes!
Buy War Bonds! Become a nurse!
Join the WAC!

It is from this chorus of competing calls that each woman must choose that which demands her best. And the choice is not easy. For some, the answer is a combination of differing services; for some, it is an intense concentration on one activity. For an ever-increasing number of women, the answer involves full-time employment outside the home. In fact, for every two women who worked in 1940, three must be at work by the end of 1943, if estimated manpower needs are to be met.

College women, having enjoyed the privilege of an educational experience that only 10 per cent of their fellow countrymen have had, have a special obligation to lead in such service to the nation. In determining the nature of that service, college women, especially if they are mobile as workers, may choose from a wide variety of jobs. Their problem differs completely from that of their sisters who, graduating a few years ago, asked the question "Where can I find a job?" The problem to-day is "Which job shall I take?" And, for the undergraduate, "For which occupation shall I prepare?"

In answering that question, each must measure the combination of interests, aptitudes, experience, and training she has to offer in terms of the demand for such interests, aptitudes, experience, and training. What are the major demands?

For college women, teaching, nursing, and secretarial work still lead in point of numbers needed. The fields of social work,

home economics, and library work in which women predominate require more qualified women than ever before. Women trained in economics, accounting, statistics, personnel work, or business administration find increasing opportunities in these fields in



MARGUERITE WYKOFF ZAPOLON (Mrs. Louis B.), B P^A-Cincinnati, specialist in vocational guidance, has recently transferred from the United States Office of Education to the Army Service Forces in the War Department. There, in the Civilian Pre-Induction Training Branch of the Industrial Personnel Division, she will help to translate to schools and training agencies Army and War Department needs for women.

which men have always been preferred. And in scientific fields, especially in mathematics, physics, and engineering, where they have always been a very small minority, as "gems of purest ray serene" they have been called forth from their "dark unfathomed caves" to sparkle in the spotlight.

In agriculture where rural women have

always made a contribution, for the most part as unpaid family workers, the responsibility of women has increased greatly, especially in poultry, dairy, and vegetable farming. In the maintenance of essential services, mature college women with training or experience in management and an understanding of the particular service involved are filling essential supervisory or managerial jobs in service establishments such as restaurants, hotels, laundries, boarding houses, housing developments, and institutions.

In this panorama of college women at work, we find two prominent wartime figures: The girl who has volunteered for military service and the war production worker. In each of these areas of direct war service we find a variety of occupations, differing in requirements as widely as it is possible for occupations to differ. As a WAC, a WAVE, a SPAR, or as a Marine, a college girl may do clerical, administrative, mechanical or technical work; she may serve in transportation or in communications. But she is in military service because the job she is doing must be done under military rather than civilian control. It is not a civilian employee of the War Department or of the Navy whom she replaces but rather a soldier, a sailor or a Marine. To do so, she voluntarily gives up her civilian status to put her services at the disposal of her country. For her, personal considerations of time and place are out for the duration.

The war production worker may be employed in any one of a variety of industries. The likelihood of her employment is greatest in those in which the percentage of women employees is highest: Apparel, textiles, communications equipment, pyrotechnics, scientific instruments, sighting and fire control equipment, ammunition, firearms, and aircraft manufacturing. But she may be employed in shipbuilding, in which the percentage of women workers has increased to 10 per cent, or in the iron and steel industry where the proportion of women workers is now 15 per cent. She may work in a Government arsenal or in a privately owned plant working on war contracts. She may work on the assembly line

or in the drafting room; she may sew, or weld, or rivet; she may work in the office or, as a personnel worker, she may interview other women workers. For a woman who wants the very real satisfaction that tangible production work provides, for the girl who is interested in industrial relations or personnel work, for the girl who has always liked to tinker and do mechanical repairs, for the girl who is interested in engineering and in the processes of production, opportunities rare in ordinary times are now available in the major centers of production. In areas of critical labor shortage, it has become a patriotic duty for the women of the community who are able to do so to take their place in the production line full- or part-time. There, they not only produce supplies for their men at the front but they reduce the ultimate expense of those supplies to the nation in terms of human resources. This they do by relieving the pressure of the demand so that there is less need for children to leave school for full-time work in industry before they have adequate preparation for the military or civilian rôles they are expected to play as adults.

WHAT OF the future? With Thomas Carlyle, it is well in wartime to say, "Our main business is not to see what lies dimly at a distance but to do what lies clearly at hand." It is the doing of "what lies clearly at hand" enthusiastically and well that women will find their best assurance of employment in the future. But for those who plan to work outside their homes after the war and especially for those whose responsibilities or handicaps magnify the importance of security, a consideration of the future is important. Government and industrial experts on occupational trends in recent statements have indicated that they, like Lord Byron, conclude that "The best prophet of the future is the past." The pre-war occupational picture therefore indicates the pattern of the future. In that case, exceptional women, as always, will be found in every pursuit known to man, but the majority of women will work as before in the occupational areas in which the 1940 census found two-thirds of them employed,

(Continued on page 329)

Mars Versus Athena . . .

WAR GIVES COLLEGE GREATEST COMPETITION

By *Martha May Galleher Cox (Mrs. L. E.), PA-Ohio Wesleyan, Field Secretary*

IN SPORTS, in society, in business, in all phases of life it is a wise policy to analyze our competition. What assets does our competitor possess which must be taken into consideration? What do we have which will overbalance those assets? What are our weak points, our strong points, as against theirs? Are we making the most of the facts which are in our favor?

In designating the war as our competitor it is with three things in mind: first, college in wartime is not the same as pre-war college—curricula have been revised, schedules have been accelerated, social activities have been minimized. Second, the government, the armed services, the war industries are offering attractive jobs and positions and high salaries to the girls of college age. Third, there is a natural but intense desire on the part of the girls of college age to marry the boys who must go into active service. In my opinion these are the reasons some girls will fail to return to college, and why our competitor, the war, may take its share of our potential membership.

Let it not be assumed that our membership has correspondingly fallen off. In every chapter I have visited, it has been reassuring to find that the number of girls returning to school has been nearly equal to the number returning in normal times. However, it cannot be overlooked that more and more girls are questioning the wisdom of going to college after consideration of the above-mentioned conditions. For those of us who believe in the value of a college education and in the value of fraternity associations it is time to analyze our assets in relation to those offered by our competitor.

Let us consider the first condition, namely, that wartime college life differs from pre-war college life. There seem to be three major points where this difference is evident, the first of which is curriculum re-

visions. Can these revisions be considered a detriment to the college student and, as such, a reason for not attending college? In many instances, technical courses have been added—it is now possible for a girl to obtain a specialized education in a shorter length of time—engineering, mathematical and scientific courses have been made available to more students than ever before. The complaint has been registered with me that it is no longer possible to obtain a good complete liberal arts education, yet in no college or university I know of has it become impossible to secure the same fine cultural background available in the past. Faculty members are still on the campuses—some of them have gone to war but others of equal calibre have replaced them, or those remaining have doubled their efforts to maintain the same standards set in the past. The net results of the change in curricula, it seems to me, has been to maintain the same high standards of cultural background and to add the advantage of specific vocational background which has been lacking heretofore in our higher educational institutions. It is essential that as many as possible of those to whom the advantage of this type of education is offered make the most of their opportunities to fortify themselves with the things which will be so valuable in reconstructing a war-torn world.

A second change in college life has been the acceleration of schedules. Here again, can it be said that college is any less valuable, any less attractive, because the schedules have been set up to a faster pace? Many campuses where we have chapters are now running on the Navy schedule—that is, the year is divided into three equal semesters beginning November 1, March 1, and July 1. This enables a student to complete a college course in less than three years by going straight through. To keep up this pace is tiring. I have seen girls after

they have been in school for more than a year with little or no vacation and they are tired, but probably not any more so than they were at the end of nine months of school any other year.

That is because the accelerated schedule has done something which we have tried to do for years. It has taught the girls to conserve their energy, to use it where it is most needed, to get enough sleep, to take care of their health—because unless they do they can't keep up the pace. It is hard work to go to college under these conditions, but it gives the girls a sense of accomplishment which all of us must have in these days when there is so much to be accomplished. The girls who have returned to their campuses do not resent the extra work and application necessary, but rather are proud to prove that they can keep up the pace and do what is expected of them.

Social events, too, have changed, but they have not been eliminated. There are not as many boys on the campuses and consequently not as many dates. However, on every campus I have visited there is at least one unit of service men, and on some campuses there are as many as four different units. These men are busy; they are not going to college as they did prior to the war, but have the added responsibility of learning to be good soldiers, sailors, Marines and fliers. This takes time and energy; what is left may be used for dances, parties and show. The girls have therefore fit their schedules to the boys'; dances and parties are given for the service men at the hours during which the men will be able to attend. Though the big junior and senior proms are a thing of the past, I have yet to see a girl who doesn't enjoy the new informal service dances just as thoroughly as those proms we thought we "couldn't live without."

A benefit which has come out of the change in social activities is the pleasure the girls take in their houses and in their dormitories. From the point of view of a field secretary, this is a happy change. Where it used to be true that on a Saturday night one was apt to be left alone in the house, now there will be as many as 10 or 20 girls without dates who want to enjoy the evening together at home or attending a show or concert. The war has helped to

teach us all the art of enjoying an evening at home, since we are without the benefit of gasoline to take us out in search of entertainment.

College social life during war is different from pre-war social life, but I have yet to see evidence of anything missing which has not been replaced with something equally enjoyable.

In summing up our first condition, that college has changed, that fact cannot be denied any more than it can be denied that life itself has changed. No matter what our age or our occupation, the war has necessitated alterations in our routine. On the college campus, as elsewhere, these changes have been courageously and enthusiastically met by those who have returned to college. You have but to see them at their work to realize that school is none the less attractive, none the less valuable, to those who have had the courage to disregard the change and return to finish their education.

THE SECOND condition our competition offers is perhaps the most difficult to combat. There is no question that women are needed in our war industries, nor is there any question that the high salaries offered by these industries are enticing to young girls. The combination of doing something tangible for the war effort and putting money into bonds or in the bank at the same time is one which is hard to beat. On the other hand there are these things to be considered: out of the entire population of the United States only a small percentage attends college; this means that the greater part of our population is either idle or occupied in some other line of activity. In time of war, let us first put those who are idle in our war industries, then those who are in non-essential industries, and at the same time lay even more stress on education which is the basis of our civilization. Where it is possible in our industrial world to use those who have had only a high school education, let us do so; and for those to whom the privilege of a college education is made possible, let us make it valuable enough to them that they will complete it and fit themselves for some position in our world in which a less for-

fortunate person would not qualify.

The armed services need our girls, and many of our girls wish to serve their country in this capacity. Yet here too the value of a college education has been realized; in some branches of the service it is a prerequisite for officers. To be equipped with a full education, to have learned the art of living in a group—and where may this better be learned than in a fraternity house—are assets of which a girl may well be proud. Every few months there are girls graduating from our colleges and universities who are equipped with these assets, and can take their places in the service of our country where they are best suited to serve; realizing this, a girl may complete her education and become as well equipped as those who precede her.

THE THIRD reason the war has become our competitor, by causing girls to leave school and be married, is a more personal matter, one which can be solved by no one save the girl herself. The women's fraternities—recognizing the fact that many girls are being married and returning to school after their husbands have left the country—have opened their houses to married girls. Those girls have solved their problem and life goes on for them. Then there is the girl whose young man is in camp in this country. They want to be married, but they don't know what is going to happen next, and whether or not it would be a wise thing to do at this time. She leaves the campus often to visit him wherever he may be; this causes great excitement and confusion, not

only for the girl herself, but for her friends with whom she lives. There are, too, those girls whose fiancés are out of this country; they weren't married before he left and perhaps she regrets it. She is worried about him, doesn't hear from him, wonders if things will be the same when he returns, wonders if they did the right thing to wait.

In all of these cases it seems to me that there is just one thing that matters—that is a steadfast faith in that divine power that is greater than us all. This faith, this something to hold onto, is what we must offer these college girls. Whether they marry now or after the war does not matter; in either case they must take what life has to offer, live from day to day, having a faith in the future. All of us are building for the very future we are fighting for. It is our responsibility, and that of the universities, to provide for these young people the tools with which they may build their future: a knowledge and understanding of the foundations of our freedom—a knowledge and appreciation of our standard of living as compared to that in other countries—a background of history, not only of this country but of the world—an appreciation of scientific and technical development—an ability to know, understand and get along with people—an understanding of what these boys are going through and what their viewpoint is likely to be upon returning to this country after the war.

This is a large order, but no more than should be expected of our young people and surely no more than they may expect to obtain from a college education and from fraternity associations.

If we live up to these obligations, we have the greatest weapon of all with which to fight our competitor—a faith in the future we are working now to build.



If You Were a Woman Student in Luxembourg . . .

"The three senior classes of the girls' schools are compelled to leave their work and their homes for one month in winter and for six weeks in the summer for service in German farms, households or camps. In the German youth camps they are constantly urged 'You must give yourselves to the Party officials so as to present the Führer with children.'"

From the *Luxembourg Bulletin* for July-August, 1943, published by the press section, Luxembourg Government, Montreal, Canada.

Kappas Now Share . . .

BOUNTY FROM "THE HOUSE OF EXILE"

By Edward Weeks, Editor, The Atlantic Monthly

NO BOOK with which I have ever been associated has given me as much lasting satisfaction as *The House of Exile* by Nora Waln. To begin with, it was a first book, and so I had in reading it the feeling of discovering a fresh talent—which makes editing the perennially exciting business that it is. Secondly, it is that rare phenomenon in modern letters, a book which



EDWARD WEEKS, *Atlantic Monthly* editor, saw Nora Waln in London last summer.

is not limited by the fashions of a decade: *The House of Exile* is a book which is being read and will I think continue to be read by each oncoming generation. Thirdly, it brought me a friendship which has enriched my life.

Readers of THE KEY must take pride in knowing that the royalties of the Pocket-BOOK edition of *The House of Exile* have been dedicated by the author to the Kappa Kappa Gamma fund. I like to have authors

as generous as that. When Walter Edmonds turned over all the English royalties of *Chad Hanna* (it was a best seller in London) to the Fund for the Widows and Children of British Aviators, I was as proud of him as I am of Nora Waln.

There is a story in connection with my visit to England this summer which I should like to share with Nora's friends. I invited her to lunch with me the day after my arrival and she promised to meet me in town the next morning. But I was little prepared for the huge armful of roses and the coat box of wall-grown peaches and luscious grapes and plums which she brought with her when she came up to town. The fruit had been grown by Nora's husband, Mr. Osland-Hill, on their farm in Buckinghamshire. And when I tell you that a single peach was selling for 10 shillings on the Strand, you will appreciate what such a gift meant to the not altogether imaginative menu of an English war-time hotel.

Nora and I visited the Exhibit of War Paintings now hanging in the National Gallery, the treasures, of course, having long ago been hidden outside of London. Then we lunched at the Savoy and talked long about her new book on the Quakers in England and in America and about the series of articles on Youth in Europe after the war, which she has promised to write for the *Atlantic*. We talked about the rebuilding of London, and then went out to walk along the Embankment to see that old grandeur which no bombs can destroy.

A few days after our talk, I received another packet of fruit, and deep in the box was a little ivory and silver wine cup. It was one of a pair given to Nora by Prince Sunit of Inner Mongolia. It was at Sunit that my letter inviting her to write

(Continued on page 336)

In Wartime Greece . . .

COLLEGE MUST WAIT RETURN OF PEACE

By Betty Wason, Γ Δ-Purdue

AT LEAST I could read the Greek alphabet when I set up headquarters in Athens, that August day clear back in 1940. It was a queer feeling, too, to gaze at the old familiar insignia of college fraternities scattered over billboards and in signs above buildings—modern streamlined buildings, at that, standing above broad pavements which gleamed white under the brilliant Mediterranean sun. Very proudly I repeated the alphabet from alpha to omega, remembering that time when I'd had to memorize it as a Kappa pledge, and how I'd received demerits for not being able to remember whether phi came after epsilon or at the end of the alphabet, before psi (and, frankly, I still can't remember!).

Yet for all I knew of ancient Greek history, modern Greece was a revelation to me. I think most people regard contemporary Greece as an altogether different country than the one which gave birth to Pericles and Plato and Socrates. All too many think of it simply as "one of the Balkans."

In many ways, of course, it is different—inevitably, after a couple of thousand years. I lived in a beautiful modern apartment, complete with an electric kitchen and two tiled bathrooms, with a balcony which looked out toward the Acropolis and the sea.

And there, in a sentence, is the explanation of why Greece won my heart. The ancient country is still there, not only the temples and monuments and the ruins of amphitheatres, but the general spirit of independence and individualism. The modern Greeks gather in cafes to discuss poetry and philosophy and politics in much the way their famous ancestors did, and one hears the same subtle irony in their conversation which distinguishes the deathless lines of Euripides and Aristophanes. That cafe custom is a wonderful thing;

I wish we had something like it here. Time ceases to exist when you sit at a cafe table. You spend hours dallying over a single glass of ouzo, murmuring about life. There's petty gossip, too, of course, but the thing that fascinated me most was the way they



BETTY WASON, Γ Δ-Purdue, in her uniform as a foreign correspondent.

talked of abstract intellectual subjects with as much verve and enthusiasm as Americans display in discussing baseball scores.

And then the tavernas, simple little popular restaurants where you enter through the kitchen and order food to be cooked while you wait, listening to minstrels composing spontaneous lyrics to tuneless little songs. Even now, in the midst of starvation and oppression, they have their songs and their jokes and their Homeric-styled legends.

Greek girls who had studied in one of the American colleges in the Balkans helped me to learn all these things about the country and its customs. Those who can't

About Betty Wason and Her Books

SETTLED, at least temporarily, in a little New York State town, where she has been at work on a novel, Betty Wason has nevertheless taken the time to tell her sister Kappas in this accompanying article a little about the experiences of a college Greek living among Twentieth Century Greeks in Athens, where she was a CBS staff correspondent until two years ago.

Betty is the author of *Miracle in Hellas* (Macmillan), published last spring, about the Greeks at war. She has also written another, and totally different book, published this past fall, *Cooking Without Cans* (Smith & Durrell), an interest which goes back to the days when Betty was assistant food editor of *McCall's Magazine*.

Just as *Miracle in Hellas* is unique, in that it is the only account of the present Greek struggle against the Nazis, *Cooking Without Cans* is unlike any other cook book for its translation into terms of American cooking most of the characteristic, and hence famous, dishes of Europe. It is also touched by the historic sense, as in the following paragraph from the introduction:

"In occupied Greece, where I was forced to remain during the first two months of German occupation, we had to pound our own salt out of rock crystals, substitute grape dextrose for sugar (when we could get grape dextrose), dried chick peas for coffee, and a bricklike hunk of what tasted like gray sawdust for bread. Our only fats were inferior olive oil, rationed to approximately eight ounces a month, and, occasionally, white 'sheep's butter'—mutton fat. There was virtually no meat. Yet we had meals, and some of them were surprisingly good."

Again, in the concluding paragraphs of the last chapter, on culinary pointers, Betty wrote: "One can only smile ironically when the word 'famine' is used in description of shortages in the United States. If any assorted group of Europeans, of Chinese, of Russians, or even of North Africans, were allowed to wander at large in any American grocery store, they would probably tear it down in mad frenzy, being sure that it was a mirage due to fade from sight in another moment."

go to Robert college in Istanbul study at the American Girls Junior college in Athens, or at one of the other American-endowed schools. They do *not* have Greek-letter fraternities, but in nearly every other respect, such schools are exactly like our own. The girls study fashion magazines imported from America, and design their clothes after Hollywood and Fifth Avenue. They take pride in looking as nearly like the pictures of American college girls as they can, wear low-heeled shoes and anklet socks, and sweaters, and polo coats; they go in for tennis and hiking and other sports, get sun-tanned on the beaches, and eat fresh fruit for vitamins. Of course, I use the present tense in describing the way things were when I left in the summer of 1941—and as I know things will be again, once peace is restored in Europe. Those college girls now are spending their time as saboteurs or as lady guerrillas or as volunteers in the underground. College must wait for them until peace comes back again.

I'VE BEEN living—in imagination—with such a Greek girl for many months now. Her name is Pandora, and she is the heroine of a novel I've written about Greece at war. Outwardly perhaps she is a little different from an American sister of the same age, but "under the skin" I think she's very much the same.

One of the great differences between Greek and American girls is in the chaperone custom. An Athenian girl of respectable family is not supposed to be out alone with a young man unchaperoned. Many of them had their rendezvous on the sly, and romances flourished in the cafes and along quiet little lovers' lanes. But to go dancing or to the theatre, one must be accompanied by brother or uncle, or some such respected escort. Marriage is a thing of family arrangement, a dowry is an essential, and a brother is not supposed to marry until his sisters all have husbands.

When war devastated the country, many of these iron-bound customs were cast aside. Nita's young brother (Nita was my

secretary) married his fiancée on a few hours' notice, even though there were two older sisters and an older brother in the family, all still single. This was considered very daring; the family condoned it (as Nita explained to me) because Kosta had escaped death narrowly during the blitz.

And then there were the hundreds of marriages between Greek girls and British or Australian service men. I understand that some 150 Greek war wives arrived in Australia; all had wed Anzacs during the feverish excitement of the retreat.

Now, with nearly all of the men of the country fighting in guerrilla forces, or im-

prisoned, or carried off to forced labor, Greek women are engaging in many activities never before entered. There is even a Secret Organization of Greek Women, an important section of the underground organization, and during the time I was in Greece I never heard of anything so feminine as a woman's club. I have a feeling they won't want to give up this newly-won independence after the war, and perhaps that, too, will help to develop a closer bond between the college girls of Greece and the Greek-letter girls of America. I hope so. Each could learn a lot from the other.



CANDIDATE for the office of president-general of the Daughters of the American Revolution, Hazel Fenton Schermerhorn (Mrs. George D.), K-Hillsdale, left above, was photographed last fall in Washington. At present the national senior advisor to junior DAR members, Mrs. Schermerhorn is shown with Mrs. William H. Puch, president-general, center, who is receiving a check from Mrs. Hansel D. Wilson, national chairman of DAR war products, who is a member of $\Pi B \Phi$.



BEAUTY and the brains to learn Spanish right now while the learning is good are represented in this group of Kappas who discovered one another as summer school students in Mexico City. In this luncheon party last August were, from the left around the table, Mary Jane Lyles, B Ξ-Texas; Hazel Meador, B Ξ; Betty Rogers, B Ξ; Marjorie Cross, B M-Colorado; Helen Endsley, X-Minnesota; Margaret Quigley, X; Helen Linsmayer, X; Nancy Lee Nichols, B M; Mary Alice McNeil, X; Gertrude Born, Γ Z-Arizona; Mary Lib Donaldson, B Δ-Michigan, author of the accompanying article; Nancy Robertson, Γ Z, and Betty Claire Schmid, B Ξ.

Practiced in Pattering Patois in Patios . . .

By Mary Lib Donaldson, B Δ-Michiga

WAY DOWN south of the border in Mexico City, the National University of Mexico runs a summer school for foreign students who aspire to learn Spanish, and among the students there last summer were about 20 wearers of the golden key who were all pretty glad to make each other's acquaintance in a land where everything was so strange and different.

Yes, we all found Mexico City a place of contrasts with all its barefooted Indians, perpetual markets with food carefully arranged on the sidewalks, men carrying loads on their backs twice their size right

through the center of town, burros idling in and out of traffic, buses so crowded that they seemed to carry half their load hanging on the outside and menus you couldn't read without your ever-present dictionary. It was a strange new environment, but that's what we had come to study and try to understand.

Summer school started June 28th, but almost everybody arrived before that and got settled in apartments or right in a Mexican family, an experience in itself, especially if neither of you could make the other one understand, as was most often the case.

There were classes given in Spanish and English on almost any subject all morning; then in the afternoon there were non-credit courses in Mexican folk songs and dances. Thursday afternoons we had a fiesta, which consisted of a program of singers and dancers brought in by the school, followed by a tea dance.

The classrooms are all in one building around a patio, and naturally, between classes, everybody meets in the patio to chat. It was there that the idea of our first Kappa get-together was born. The result was a luncheon, July 30, at La Cucaracha, which was a great success. We all had the two-pound steaks the grill is famous for and wished we could share them with our poor point-starved friends we left behind. We started singing right away, of course, only to find that nobody sang the same version of any of the songs. So rather than get

belligerent about our respective sets of words, we had a few solos, then switched to fraternity songs.

Now that we had all met, we decided that we just couldn't leave without having a farewell luncheon. So we got together again, August 9, and this time we had our picture taken. Nancy Gay Robb, Γ B-New Mexico; Kay Koch, Υ-Northwestern; Kay Leavy, Γ K-William and Mary, and Julie Fisher, Β Ξ-Texas, couldn't make it that time, so they missed out on the picture. We also extended a cordial invitation to Joan MacEwen, Β Ξ, Ann Carter See, Γ I-Washington university, and Cordelia See, Γ I. But they were too engrossed battling the waves down at Acapulco to make it. Thus, midst steaks and French fries, Kappa songs and one big toast ended a grand and glorious summer, *el español*.



"Which Job Shall I Take?"

(Continued from page 320)

that is to say in: Domestic service; stenographic work; teaching; selling; general clerical work; clothing manufacturing; bookkeeping, accounting, and cashiering; restaurant work; nursing; beauty operating; and in farming (for the most part as members of farm families). Teaching, nursing, library work, social work, and home economics will continue to lead the professions in which women engage in large numbers. But there is hope that the women physicians, chemists, engineers, and physicists by their outstanding performance in war-time will succeed in widening the path for those girls whose talent and interest are great enough to brush past the thorns of prejudice that may grow again in their way.

The call to college women is clear and urgent. For the alumna, it is to serve now where she, with her training, experience, and time available from essential home responsibilities, can serve best. For the girl in college, it is to concentrate on the development and training of her capacities for later service. And in her planning, if she is as wise as the Kappa owl, she will provide not only for occupational preparation but for the homemaking responsibilities that may one day be hers. Thus armed, and keeping healthy in body, alert in mind, and understanding at heart, she will be ready to join her comrades who return from the battle front with a new determination to forge a better world.



Has your chapter or your association bought a war bond?

Service Honor Roll . . .

More Kappas with the Armed Forces

WACs

Lieutenant Marianne Cabell, B Σ-Adelphi
Corporal Mary Lou Ball, Σ-Nebraska, in England
Ann Marie McNeil, H-Wisconsin
Ruby Johnson, Δ M-Connecticut
Helen Arehart Wilson, Θ-Missouri
Elizabeth Gass, Ψ-Cornell

WAVES

Lucy Frances Hoblitzell, B T-West Virginia
Betty Grant Copenhaver, B T-West Virginia
Jean Ellen Miller, B T-West Virginia
Winetta Robertson, Γ P-Allegheny
Elinor Kistler, Γ P-Allegheny
Catharine Barker Gardner Lucard (Mrs. Franklin A.), Γ P-Allegheny
Alice Denny, B Z-Iowa
Mary Jane Konold, B Φ-Montana
Marilyn Warner, B Z-Iowa
Julia Catherine Beaulieu, Φ-Boston
Elizabeth Anne Cook, I-DePauw
Patricia Nan Darby, Γ Ξ-UCLA
Esther Ann Dones, B N-Ohio State
Helen Evelyn Kinnaird, Γ B-New Mexico
Elizabeth Locke, X-Minnesota
Eleanor McKay, P^Δ-Ohio Wesleyan
Priscilla Pittenger, M-Butler
Jean Dimock, Φ-Boston
Rita Constant, Φ-Boston
Lois Chamberlin, Φ-Boston
Jean Clarke, Δ M-Connecticut

USMCWR (MARINES)

Anne Delp, Γ E-Pittsburgh
Ruth Sample, Γ E-Pittsburgh
Doris Wacker, Γ E-Pittsburgh
Edith Wollenberg, Δ M-Connecticut
Caroline Moe, Δ M-Connecticut
Patty Berg, X-Minnesota
Vyra Cavanaugh Kerr (Mrs. Richard B.), B Z-Iowa
Clare Adams Frederick (Mrs. Charles J.), B Z-Iowa

SPARS

Harriet French, B T-West Virginia
Laura Frances Lawrence, Δ B-Duke
Caroline A. Lester, Ψ-Cornell
Betty Beverly Stayton, B Ξ-Texas
Phyllis Burt, Φ-Boston
Jean Jacobs, Φ-Boston
Mary Dargan, B Σ-Adelphi

WOMEN'S FERRY COMMAND

Delrose Sieber, Θ-Missouri

ARMY NURSE CORPS

Lieutenant Margaret Stevens Mathes, Γ Δ-Purdue,
hospital dietitian
Lieutenant Ellen Smith Moody (Mrs. Charles J.),
Δ H-Utah, hospital dietitian

AMERICAN RED CROSS

Eleanor Deweese Fuller, B N-Ohio State
Doris Perley Mandel, Γ Ω-Denison
Florence May, K-Hillsdale
Martha Boulton, B N-Ohio State
Katheran Stoner, Γ E-Pittsburgh
Susan Marie Blackney, Δ Γ-Michigan State, over-
seas



ELAINE KRIEGER, Σ-Nebraska, drove one of the eight ambulances presented by the American Red Cross to the French in North Africa last July as part of a Bastille day celebration. The ambulances were presented to General Pierre Magnin, commandant of the French in Africa, by Robert Murphy, American minister to Algiers, and William H. G. Giblin, director of ARC civilian relief in North Africa. Elaine joined the Red Cross as a secretary last April and arrived in North Africa last May. Originally from Yankton, South Dakota, she came to Washington, D.C., five years ago and was a secretary for the OPA before becoming a Red Cross war worker.



FIRST woman in the United States to receive an award from the United States Civilian Defense Council for voluntary service is Frances Kearby, H-Wisconsin, of Indianapolis, who last August was presented with a pin and service ribbon recognizing her stupendous total of 4,000 hours as a volunteer in OCD. Frances, former director of the women's division of the Marion County (Indiana) Civilian Defense Council, held her office without interruption from the time the organization was established shortly after Pearl Harbor until July, when she resigned to become a special representative of the American Red Cross with the Indiana blood donor center. She received the award from Mrs. Sheldon Sayles, left, acting director of the women's division, with Mrs. Chauncey Eno, II, assistant director, at the right.

Letitia Cunningham, A-Akron, overseas
Margaret Elizabeth Powers, Θ-Missouri, in Africa
Helen Wildermuth, P^A-Ohio Wesleyan, in Africa
Kathryn Kerlin, B I-Swarthmore, overseas
Betty Robinson, Φ-Boston

USO

Kathryn Estalyn Kayser, Γ A-Kansas State, in Hawaii

RCAF(WD)

Joy Kennedy, B Ψ-Toronto
Laurel Sanderson, B Ψ-Toronto
Helen McIntosh, B Ψ-Toronto
Betty Jane Teagle, B Ψ-Toronto

Jessie Roberts, B Ψ-Toronto
Elizabeth Robinson Mustard, B Ψ-Toronto

CWAC

Emily Joyce Dunham, B Ψ-Toronto
Marguerite Hill, B Ψ-Toronto

WRENS

Sub-Lieutenant Margaret Isabel MacLeod, Γ T-British Columbia
Victoria Hanna, B Ψ-Toronto
Margaret Gourley, B Ψ-Toronto
Margaret James, B Ψ-Toronto

CANADIAN RED CROSS

Marjorie Jenkins, B Ψ-Toronto, overseas

Touring South for Nursing War Council

COLLEGE CAMPUSES in Florida and Georgia will be visited this winter by Pauline Savage, Γ Ξ -UCLA, whose assignment to active service with the Navy Nurse Corps has been postponed to enable her to take this part in the government program for the recruitment of nurses. Pauline is speaking on the campuses as one of 33 nurses chosen to represent the National Nursing Council for War Service and the United States Cadet Nurse Corps.

Created by an Act of Congress, the new United States Cadet Nurse Corps is to be administered by the United States Public Health Service as an emergency measure for training more nurses, quickly, to meet the acute military and civilian needs. Tuition, maintenance and uniforms are provided without cost to the student nurse. In addition each cadet nurse will receive \$15 a month beginning pay, an amount which will be increased to at least \$30 monthly prior to graduation. The Cadet Nurse Corps provides for only the final two and one-half years of training.

Two types of training are available to college women. One is the basic course, requiring two to two and a half years' training. The other is a combination of academic study and professional training in



PAULINE SAVAGE, Γ Ξ -UCLA, Navy Nurse Corps.

a school of nursing connected with a college or university.

Pauline Savage was graduated last May from the University of California School of Nursing in San Francisco. She was operating room nurse in the university hospital until her appointment to the Navy Nurse Corps in September.



How About at Least a \$2,000 Profit in 1944?

The sale of magazines shows that steady increase every year which is most encouraging to those working with this project.

With all the shortage of help and material and delays due to the slowing of routine and transportation, those connected with publications were concerned as to the future success of the magazine business. But to the chairman's surprise and delight, magazines are, as always, proving their worth as educational and recreational mediums for those at home as well as those in the service. The publishers have now revamped their schedules of work to meet the situation, although at a somewhat slower tempo.

Delays are inevitable and patience a necessity with all business these times, and so it is with the magazine subscriptions. If you have not received your magazines as soon as expected, allow more than ample time for delivery—especially at the holidays. There are many, many conditions beyond your or the national magazine agency's control.

The sales of more than \$8,000 for the past year, with a profit of \$1,493.50 which goes to the Rose McGill fund, were possible only by the support of those Kappas who sent their subscriptions through this agency. Let us hope more and more avail themselves of this service and add more to the worthy cause.

MARIE BRYDEN MACNAUGHTAN (Mrs. James, Jr.), Θ -Missouri
K K Γ Magazine Agency Chairman

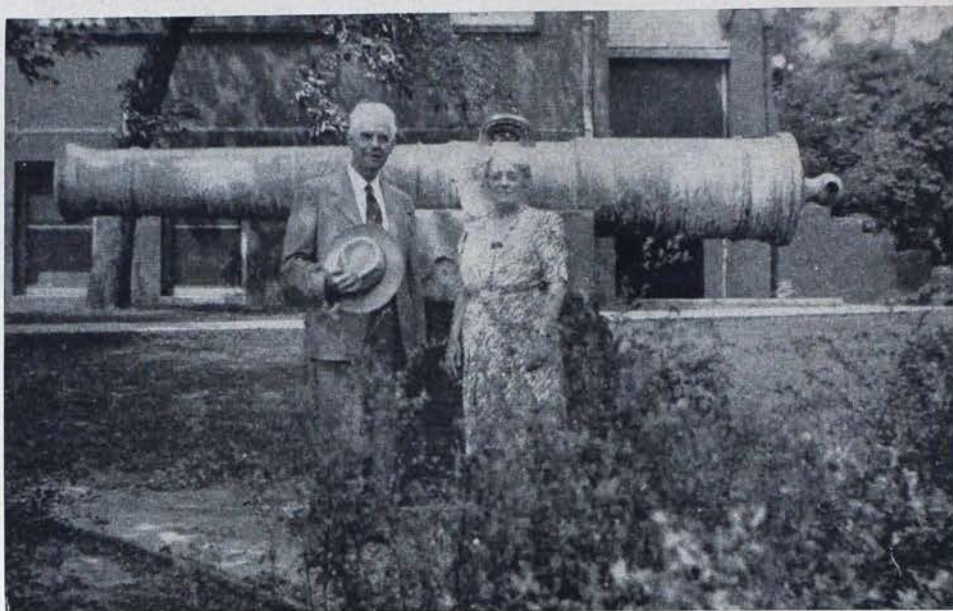

Courtesy of the University of Nebraska Alumnus

HOMECOMING celebrations on many campuses a year ago featured scrap drives on the lawns of Greek-letter houses instead of the customary house decorations. The University of Nebraska itself took part by contributing a Spanish cannon, long a campus landmark. Photographed beside it before it was scrapped for the big scrap were Nebraska alumni Fred Williams and his wife, Adelloyd Whiting Williams, Σ -Nebraska, who were undergraduates during the Spanish-American war. They were present when the cannon was dedicated on the campus in 1900, and they have seen another war remove it. Mrs. Williams is the sister of May C. Whiting Westermann (Mrs. Theodore), Σ , ritualist, past grand president and past historian of Kappa Kappa Gamma.

The Fulbrights Get Things Accomplished . . .

RESOLVED by the House of Representatives (the Senate concurring) that this Congress hereby expresses itself as favoring the creation of appropriate international machinery with power adequate to establish and maintain a just and lasting peace among the nations of the world, and as favoring participation by the United States therein."

That is the brief text of the now-famous Fulbright resolution, written by Congressman James William Fulbright, of Arkansas, former president of the University of Arkansas, serving his first term in Congress. The resolution was passed by Congress last September.

Columnist Cal Tinney characterized "Mrs. Fulbright's boy Bill" as having

"proved to people he's shrewd, energetic, studious, friendly, quick-on-the-trigger and well-informed in foreign affairs." Congressman Fulbright, 38 years old, has been a full-back on the Arkansas football team, a Rhodes scholar, lawyer, president of an investment company and president of a lumber company. He is a Phi Beta Kappa, has been married for 12 years and is the father of two daughters.

Congressman Fulbright is the son of Mary Roberta Waugh Fulbright (Mrs. Jay), Θ -Missouri, whom KEY readers will recall as the author of an article in the February, 1940, KEY, when her son was president of the University of Arkansas. Anne Fulbright Teasdale (Mrs. Kenneth), Θ , is a sister of the brilliant young legislator.

In his column about Congressman Fulbright, Tinney wrote "The outstanding thing about him is he has a mother. He has one of the most exceptional mothers that ever showed up on the Arkansas—or for that matter, any other—landscape.

"His mother, for 20 years a widow, is one of the best business 'men' in Arkansas. She owns Fayetteville's only daily newspaper, *The Northwest Arkansas Times*, which has absorbed four other competing newspapers in the last 10 years. She owns the Washington Hotel, Fayetteville's best. She owns the Federal Mercantile Co., a wholesale house; the Phipps Lumber Co.; the local bottling company and the Citizens' State Bank.

"'Mom' Fulbright tops off her other activities by writing a column for her newspaper, and it is no ordinary column. In Northwest Arkansas it is almost as widely read as the Sears, Roebuck catalog. If Eleanor Roosevelt's *My Day* had as much influence as 'Mom' Fulbright's column, Eleanor could cut loose from Franklin and go into business for herself. It's the truth.

"I said 'Mom' had been a widow for 20 years. Strictly speaking it is not quite 20 years. Mr. Fulbright died in 1924. He and she migrated to Fayetteville from Missouri

when James William was just a yearling."

Further Tinney notes that "Bill" Fulbright's business ventures were in "enter-



MARY ROBERTA WAUGH FULBRIGHT
(Mrs. Jay), Θ-Missouri

prises of his mother and Bill only went into them because he had to if he was going to see anything of her."



Guests Enjoying Season at Boyd Hearthstone

AUTUMN is a beautiful season of the year everywhere, but particularly so in Winter Park, Florida. Hibiscus, duranta, coral vine and many other shrubs native to the south are in bloom and our alumnæ club house in Winter Park never looked lovelier, both indoors and out.

After five years of existence some few repairs and replacements have been necessary, but now the house is ready for winter guests. Some of these have already been installed.

For the first time the Hearthstone was open during the entire summer, Miss Helen Steinmetz capably taking charge during the month Mrs. Scott was at her home in the east. Last April when Mrs. Jessie Rittenhouse Scollard came to the Hearthstone she expected to stay until July; but found she was so comfortable and travel so uncertain she stayed on through the summer and plans to make our club house her home until next June. Other summer guests were Mr. Van Pelt, of Cincinnati, whose daughter is a Kappa from the University of Cincinnati; and Mrs. Penrose Robinson, a friend of Miss Steinmetz.

More recent arrivals were Mrs. Arthur Harris, Δ E-Rollins, and Miss Faye Cleveland, Γ Ω-Denison, now living in Dayton, Ohio. Miss Cleveland is on leave of absence from her position as teacher of English in one of the Dayton high schools and will remain at the club house until her return to Dayton in January.

Early in November Mrs. Clara Thompson Carlisle, T-Northwestern, now living in Boston, came back for all winter after leaving us last April. In October Mrs. Palmer, the mother of Mrs. Isabel Rutherford, B N-Ohio State, arrived for a visit.

HARRIETTE SILVER SCOTT (Mrs. Clifford J.), Γ P-Allegheny
Manager, Boyd Hearthstone



Write! . . .

ARMY-NAVY CHAIRMAN LOVES MAIL!

By Margaret Baughman Craig (Mrs. Malin, Jr.), Γ K-William and Mary

KAPPAS are here, there and everywhere these days. Many have joined the women's armed forces and are far from home. Others are just going wherever their husbands are sent. People are turning up in the most unexpected places and leaving for a new destination before you have a chance to do that nice little thing to make them feel more at home. If you really want to see someone, you have to go do it at once and not put it off to a more convenient time.

Kappa means a great deal to one in college. It is an ideal that holds a girl to high standards and gives one a deeper feeling of friendship. When college days are over there lingers this same feeling of loyalty, not just to the girls with whom you were in college, but new Kappas you find in your association at home. Today with the world in turmoil all around us, our homes broken up, husbands overseas, sons in the armed forces with college put off for the future, the Kappas themselves transplanted in country very strange to them, our bonds can help others and our-

selves over these trying times.

Many requests have come into the Army-Navy chairman for Kappa sons to be hunted up in some strange camp. The Kappas in the nearby communities have been most enthusiastic in trying to get in touch with these boys and show them a bit of fun. There must be lots more Kappa mothers whose sons would enjoy seeing the inside of a home again and maybe dating a Kappa again.

If so, get in touch with the Army-Navy chairman in your alumnae association or write straight to Mrs. Malin Craig, Jr., 1701 Belmont drive, Columbia, South Carolina, and every effort will be made to find a Kappa who can extend "Kappa Hospitality."

You would be surprised how Kappas are appearing in every small town near where the armed forces are encamped. Maybe you are one of these and no one knows it—write in, and we will try to find you a sister in the same community. The Army-Navy association can do so much with your help and is helpless without it. Write! We love mail!



Kappas Now Share Bounty from "The House of Exile"

(Continued from page 324)

The House of Exile at last caught up with her, and in celebration of the event the Prince gave Nora the age-old wine cups of golden ivory and beaten silver, one of

which now stands on my mantel, a happy symbol of *The House of Exile* and of the friendship which began with the writing of that book.

ST. LOUIS KAPPAS . . . Open Center in "Y"

By Cordelia See, T I-Washington University

WHAT would you be looking for if you were a WAC or WAVE on vacation from drills and barracks?

Pale green walls, rosy coral carpeting, mirrors, soft light, rose-twined draperies, inviting couch and easy chairs would welcome you at the St. Louis Kappa Service Women's Center. There are bridge tables all set up and a piano. Or would you be longing for a session with the latest *Vogue* or *Harper's Bazaar*? You'd find them over there on the table near the Audubon prints. More Audubons decorate the folding doors which can separate the parlors for officers and enlisted women.

Across the hall is the even more feminine powder room which Elizabeth Arden has so generously decorated and stocked for each Kappa center. The girls are thrilled with the cosmetics, the chaise lounge, mirrored dressing table and general atmosphere of luxury. After a session here you would really feel ready for the soldier dances that are given upstairs twice a week.

But, perhaps, you are just too tired to dance. Many a worn-out SPAR or Marine has slept 24 hours straight through in our reveille-free dormitory. In a city where there are often no available hotel rooms, you can guess what this means.



BRIDGE tables and piano don't show in this view of the attractive new St. Louis Service Women's Center sponsored by Kappa alumnae in the St. Louis downtown YWCA.



AND HERE'S another of those luscious Elizabeth Arden powder rooms, this one decorated and completely equipped by Miss Arden for the St. Louis Service Women's Center.

Trains come to St. Louis and trains leave, but not one goes straight through. There is always a stopover. Every convoy of service women that pauses en route is brought straight to our center (only a few blocks from the station). And what do these girls want after the grime of the train? A session with hot water and soap is the unanimous plea, and downstairs showers are waiting.

In fact there is even a swimming pool, for this center is located in the downtown YWCA and all "Y" activities are open to the service women. There is always companionship for the asking. But there is quiet too, for the Kappa wing is open only to uniforms.

Clara O. Pierce and three YWCA national staff members were our special guests for the opening reception, October 14. They echoed the praise the WACs and WAVES

chorused over the beautiful job Grace Wells Ives (Mrs. Frank), E-Illinois Wesleyan, and her committee had done.

Until this center was arranged there wasn't a single place set aside for service women in the whole St. Louis area, though more than 800 service women are permanently stationed here and convoys pass through almost every week.

The Panhellenic council is eagerly cooperating and all fraternity girls are put in touch with their own groups by the Kappa hostesses who are always on hand.

Credit for the center should go to many Kappas, but especially to Frances Harbert Wehmuehler (Mrs. Vernon H.), Γ N-Arkansas; Marion Gerhart Luyties (Mrs. C.), Γ I-Washington university; Bettie Painter Garrettson (Mrs. John A.), Γ Δ -Purdue; Helen Boyd Whiteman (Mrs. Dean), A^A -Mon-

mouth; Edith Stone Philips (Mrs. J. E.), Δ Θ-Goucher; Marval Rullman Gage (Mrs. Wallace), Ω-Kansas; Mary Ives Hosto (Mrs. Leland), Γ I; Kay Barnes Long (Mrs. Wilfred), Θ-Missouri; Margaret Roehler Allen (Mrs. A. E.), Γ Δ; Margaret Lee Sonnenday (Mrs. J. W.), Γ I; Jame Parsons Stoutz (Mrs. Calvin), Γ I; Lois Jacquin Rea (Mrs. C. L., Jr.), Θ; Harriett Byram Thies (Mrs. C. K.),

B Δ-Illinois; Marie Bryden Macnaughtan (Mrs. Jas., Jr.), Θ; Lida Miller Hill (Mrs. Howard), Γ I; Leila Claire Lammers Seeger (Mrs. A. H.), I-De Pauw; Kathryn Hathaway Merrill (Mrs. R.), Γ T-North Dakota; Prudence Palfrey Bond (Mrs. R. C.), Δ-Indiana; Marceline Alexander Dumbell (Mrs. R.), Γ I;—and always to Mrs. Ives.

CIO GIFT . . . *Finances Baltimore Center*

ALTHOUGH THE Baltimore association had not yet found a location for a service women's center when this KEY went to press, plans are made so that they can "practically move in over night" when a place has been obtained, according to Doris Anne Igler, B A-Pennsylvania, chairman.

Funds for the center are the gift of Baltimore's Industrial Union of Marine and Shipbuilding Workers (CIO), through an interesting chain of circumstances.

Last July Fourth the union collected \$1,913.36 at a rally. The union, wishing to donate the money for a service women's canteen, approached the Army and Navy which, however, is not permitted to accept donations. Since it was already known in Baltimore that the Kappas proposed to open a service women's center, the union was referred to the alumnae and arrangements have been made to use the gift.

The Baltimore USO has a small powder room for enlisted women and the Junior League is planning a lounge for officers. But the Kappa service women's center will be equipped to accommodate both commissioned and non-commissioned service women.

"We have gotten the approval of all the Army, Navy, Coast Guard and Marine officials," reported Doris Anne. "Also the USO, which had been hoping some local group would start such a club.

"We are planning to have separate lounging rooms for officers and enlisted women, and a powder room, to be furnished by Elizabeth Arden.

"Social activities are well taken care of in Baltimore, so our center will be no more

than a lounge, with card tables, ping pong table and other leisurely types of recreation.

"The WAC Mothers' club also wants to help us, so we may call upon them to supply occasional light refreshments or help us otherwise."

Plans for the Elizabeth Arden powder room are contingent upon the selection of a definite location for the center. The committee has in mind the former home of a Congressman, in which the service women's center would have the first floor, three large rooms with fireplaces. The house has a charming entrance in the white-pillared southern style.



DORIS ANNE IGLER, B A-Pennsylvania, Baltimore Service Women's Center chairman.

CENTER BY CHRISTMAS . . . Is Chicago's Aim

CHICAGO AREA Kappas are also faced with the problem of finding a suitable location for a service women's center, reports Lillian Townsend, Υ -Northwestern, chairman.



LILLIAN TOWNSEND, Υ -Northwestern,
Chicago Service Women's Center chairman.

"At this time all we have done is to plan our method of organization and work on

our location," wrote Lillian.

"The hotels in Chicago are so very busy that the majority of them cannot spare the room we need. We have contacted several of the managers and are awaiting their answers. In case we don't establish in a hotel we will try the private clubs.

"It is our hope to open the center by the beginning of the holidays, as there is so much need for it at that time. If it is possible, we will have it open for the service women by Christmas.

"The Chicago area Kappas are very anxious to see our war project develop, and will coöperate in every way. Miss Marr, the manager of the Elizabeth Arden salon in Chicago, is more than anxious to do her part. It is evident that our success is only postponed by the problem of location."

Members of the Chicago Service Women's Center executive board, working with Lillian Townsend as chairman, are Dorothy Reynolds Racine (Mrs. William), Υ ; Helen Ryerson Hadley (Mrs. Edwin M., Jr.), Υ ; Elizabeth Fletcher Howell (Mrs. Richard), Υ ; Dorothy Cooper Hampel (Mrs. Louis F.), Δ -Akron; Wanda Ross Brunkow (Mrs. Norman F.), $B \Theta$ -Oklahoma; Dorothy Fulton Marchbank (Mrs. James), ΓA -Kansas State; Katherine M. Horn, $\Gamma \Delta$ -Purdue, and Agnes Woodward Jones (Mrs. Leslie N.), $B \Delta$ -Illinois.



" . . . How Very Deep the Meaning of Kappa Is, No Matter Where We Go "

Elizabeth Waha, $B \Omega$ -Oregon, joined the WAVES last spring and took her preliminary training at Hunter college in New York city.

"While on her first week-end leave, one of the first things she did was to go over to our very lovely Service Women's Center at the Biltmore hotel," wrote Elizabeth's sister, Anne Waha Peterson, $B \Omega$, to central office.

"She was told she was the first Oregon Kappa to have registered there at the Center. She had the opportunity of meeting some of the other Kappas,

who were all simply grand and made such a lot of difference in her visit there.

"She has met so many lovely Kappas from all over the country since she's been in the service, and even now, having been out of school since 1937, she has realized more and more how very deep the meaning of Kappa is, no matter where we go. We all find that so true, I believe."

Last summer Elizabeth was sent to the yeoman school at Stillwater, Oklahoma, and was expecting to go on active duty shortly.

Service with a Smile

At the Los Angeles
Service Women's Center
in the Hotel Hayward



At the right Mrs.
Maurice H. Chandler
sews a bit of, loose braid
for Lieutenant Jose-
phine Kunz, WAC.

Below, Elizabeth
Park Drake (Mrs. Wil-
liam C.), T E-UCLA,
president of the Los
Angeles alumnae asso-
ciation, takes a package
to check for Sergeant
Gladys Cosgrove, WAC.



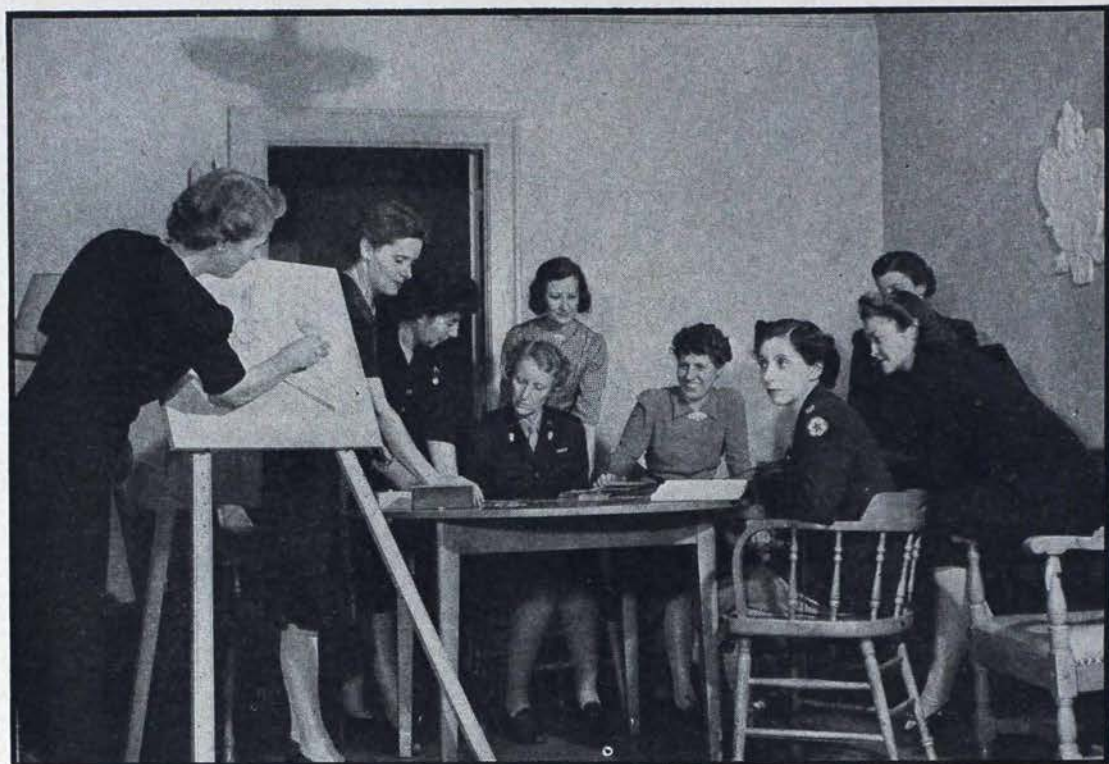

USO knows about K K Γ in Des Moines, where Kappa alumnae have furnished a room in the USO club, distinctively bearing the fraternity's coat-of-arms on the wall (see right of picture). In this group, at the left, Ethel Newcomb Sylvester (Mrs. Reuel H.), B Z-Iowa, Des Moines alumnae association president, is making a sketch of Captain Emily Gorman, Ψ-Cornell, facing her at the right. Others are, from the left, Mrs. Mary Coyle, USO director for the National Catholic Community Service; Miss Faye Portner, USO director for the Jewish Welfare Board; First Lieutenant Prudence Merriman, X-Minnesota; (standing), Miss Doris Black, USO; (seated) Miss Wilma Lewis, USO director for the YWCA; Second Lieutenant Jean Glafke, Γ Γ-Whitman, and Helen McCambridge, B Z-Iowa.

"Terry and the Pirates"



WITH A bow to Sigma Chi's cartoonist, Milton Caniff, we ought to call this "Terry and the Pirates."

This girl's name is Terry. She worked in David Robeson's office in Toledo. David is the good Kappa husband of Louise Noe Robeson, K-Hillsdale, who used to be alumnae editor of *THE KEY* and hasn't lost her nose for news.

"The throat bangle was purchased with the dress, the photo was taken with Terry's permission by the man in the next office who is always clicking snaps for the trade paper," reports Louise. "It is interesting to ponder how the 'jewelry' designer hit upon the idea."

Fleurs-de-lis and keys, as such, may still be in the public domain. But their combined use certainly comes under the head of a funny coincidence. As in all cases of cashing in on the Greeks, we are definitely not amused.

Council Corner . . .

NPC Groups Chart Wartime Course

*By Edith Reese Crabtree (Mrs. E. Granville), B Γ-Wooster, Vice-President
and NPC Delegate, Kappa Kappa Gamma*

THE 28TH session of the National Panhellenic Congress convened at the Medinah club, Chicago, October 30-November 1, 1943. The official body included one representative and two alternates from each of the 21 member groups. The official report of the Congress, prepared by the secretary, Miss Amy Onken, Π Β Φ, will be published in the February KEY. The intent of these informal comments is to give background for the interpretation of that report and to call to your attention those actions taken by the Congress which should have the immediate attention of fraternity women.

An innovation in the program of NPC was a series of round tables dealing with the different areas of interest in fraternity life with special reference to the impact of war on college women. Through these discussions the emerging patterns of college life can be seen. These patterns must guide us in planning for the immediate future.

The confusion rampant on the campus during the early days of the war did not bypass our local Panhellenics. There was questioning as to whether it was right for fraternity life to continue during the war. There was the conviction that if it did continue it must be of real value and make definite contribution. Gradually the understanding came that chapter life is a bulwark to any campus in time of trouble, that the individual needs the security of friendship more than ever, that the organized groups must be ready to carry on war programs, to bolster student morale and to lead in the solution of the problems arising out of the new social situation.

Now that at least a semblance of order has been established and we can see the general outlines of the conditions under which we will operate during the war, we can begin to map out our plans. The enrollment of women has increased. The in-

dications are that this increase will continue. This means that there will be plenty of fraternity material. On almost every campus where women register for rushing the number indicating an interest was larger. More quotas were filled than in years. The increase is mostly in the freshman and sophomore classes, with upper classes leaving for marriage, enlistment in the armed services or war work. The accelerated program means a younger age group in the chapter, faster turnover of members, young and inexperienced officers. The accelerated program is demanding in time and effort, so extracurricular activities must be cut. The campus social life is entirely changed, with the women more dependent upon themselves for their good times. The women also have the responsibility of fitting into whatever social life is deemed wise for the military units on the campus. The 12-month college year is playing havoc with our organizational setups based on the fall-to-spring college year.

The foregoing are indicative of the situations for which the fraternity leaders must plan. Throughout the NPC discussions it was evident that the member groups are planning in harmony and coöperation. Pledge training, personnel work, finance, housing, chapter organization and programs, all are being geared to the times. It was agreed that more chapter visiting is essential, that chapter alumnae advisers are valuable as never before. The fraternities are wise to the need of guarding the standards of good housing while they are eager to help with the housing problems of the campus. In short, fraternities stand ready to make adjustments and to increase the services they have offered to the campus.

The final recommendation considered at the meeting of the Congress is most important at the moment. Therefore I am includ-

ing it in this brief review and urge your thoughtful attention to its statements.

Whereas our military leaders have issued a call for further enlistment of women in the armed forces stating that increased enlistment is imperative; and

Whereas fraternity leaders have unique opportunity for contacts with young women, graduating from college, who are especially valuable to the war effort;

It is recommended that National Panhellenic Congress definitely commit itself to the support of this request of our military leaders and implement this commitment with a program to urge college graduates to consider seriously enlistment in the armed forces.

This recommendation was passed and referred to the NPC committee on War and the College Woman, Mrs. Mary Love Collins, X Ω, chairman. It was the consensus of opinion that publicity in our fraternity journals and personal contacts are the

media for carrying out this recommendation.

Kappa therefore urges each recent graduate as well as the girl about to complete college work to consider service to her country as her first obligation and privilege. Information concerning the different branches of service are available in the office of the dean of women on the campus and at recruiting centers in the communities.

It goes without saying that every member of Kappa, whether in the armed services or not, and no matter what her skills, will give her best efforts to some piece of war work which is real for her. The very existence of the fraternity, as exemplifying the right of social organizing in a democracy, is dependent on the maintenance of the "Four Freedoms."

THE SYMPATHY of Kappa Kappa Gamma is extended to Zeta Tau Alpha in the death of its president, Louise Kettler Helper (Mrs. Harold H.), October 10, 1943, in New York city, following an illness of several months.



Aloha from the Kappas who met in Honolulu, October 6, 1943. In the front row: Sara Boddinghouse, Jackis Jacobs Rath (Mrs. Robert), Margo Frisbee, Leone Rockhold Nutter (Mrs. Ben E.), J. Purdy Restarick (Mrs. Arthur). Back row: Charlotte Ellis Johnson (Mrs. Allen R.), Mary Hulbert, Arah Weidman Nieman (Mrs. Helmuth), Lois LeBosquet Gray (Mrs. Ernest C.), Catharine South Sutherland (Mrs. Daniel W.), Ruth Reeves Thomas (Mrs. Rolla K.).



*Myra Hurd
Ω-Kansas*

Jean Risser
Γ P-Allegheny

**Phi
Beta
Kappas**



Glade Anne Smith
Δ H-Utah



Shirley Cordes
Δ Δ-Miami University



Catherine W. Coffman
B N-Ohio State

Margorie Sawyer, B Ω-
Oregon. One of Senior Six



Phi Beta Kappas



Mary Catherine Rueckl,
B T-West Virginia. Presi-
dent, A Ψ Ω, speech honor-
ary



Gretchen Adelaide Hartley
Γ T-Whitman

Helen Moore
B Ω-Oregon

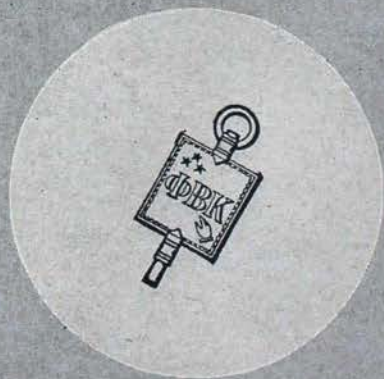



Beth Mackey, E-Illinois
Wesleyan. Φ K Φ



Nancy Tilson, A Δ -Monmouth
 Σ O M; *Ravelings*, yearbook
queen; 1943 May queen

Phi Beta Kappa

Equivalents



Jean McInnes, A Δ -Monmouth.
President,
YWCA; House Speaker,
Student Senate; Σ O M

Jeanne LeFevre, Γ M-Oregon
State. Φ K Φ



Christina Carter, E-Illinois
Wesleyan. Φ K Φ



Marianne Fearheiley, E-Illinois
Wesleyan, Φ K Φ





Betty Ann Crede
Γ E-Pittsburgh



Rebecca Jones, Δ A-Miami
University



Mortar Board



Marian Ahlering, B PΔ-Cincinnati
President, Women's Senate



Doris A. Orth, Γ A-Middlebury.
President, Student Union

Mai Fan O'Callaghan, Δ A-
Miami University. Presi-
dent, Women's League



Ann Frazier, Δ A-Miami
University. President,
YWCA





Kathryn Peabody, B M-Colorado



Betty Hohf, Σ-Nebraska. Editor, *Cornhusker*, yearbook; YWCA vice-president; Mortar Board vice-president



Clair Blackford, Γ Ω-
Denison, a. B Δ-Michigan



Suzanne Sims, B Δ-Michi-
gan, Managing editor,
Michiganensian, year-
book

Catherine Wells, Σ-Nebraska
President, Coed Counsellors



Margaret Butler Lillard,
Ω-Kansas

Mortar Board





Dorothea Morris
B T-West Virginia



Mary Kathryn Amos
B T-West Virginia



Mortar Board



Virginia Newton
B K-Idaho



Barbara Ann Holmes, Γ Γ-Whitman.
Mortar Board president, editor, *Wialatpu*, yearbook



Betty Cunningham
B M-Colorado

Joyce McKay, Γ Γ-Whitman
President, M Φ E

Mary Lou Hansel, Γ T-Whitman.
Chapter president



Mortar Board *Equivalents*



Barbara Irvine
A¹ Monmouth, T II;
President, Pep Club



Beth Ann Piers, Γ T-North Dakota
Senior Staff

Norma Johnson, Δ M-Con-
necticut, Laurels, petitioning
Mortar Board



PLEDGES

(Pledges reported to November 10. To be continued in April issue.)

* Deferred fall opening due to war training program. † Deferred pledging. ‡ Major rushing later in season.

Alpha Province

*BETA BETA DEUTERON—*St. Lawrence University*

PHI—*Boston University*

Marcia Cloutier, Boston, Mass.; June Dement, Ottumwa, Iowa; Brenda Ericson, Somerville, Mass.; Helen Mamas, Springfield, Mass.; Laura Mitchell, June Pettingill, Dedham, Mass.; Virginia Mitchell, Joan Pasarkarnis, Dorchester, Mass.; Lillian Stark, South Boston, Mass.; Elizabeth Von Wedelstaldt, Long Beach, Calif.

BETA TAU—*Syracuse University*

Helen Aiken, Delmar, N.Y.; Betty Barnett, Shirley Ranscht, White Plains, N.Y.; Helen Cagwin, Carbondale, Pa.; Fay Coleman, Barker, N.Y.; Suzanne Gilhams, Wynnewood, Pa.; Joan Gustafson, Jamestown, N.Y.; Seena Hauerbach, Maplewood, N.J.; Ada Jane Kreinheder, Eggertsville, N.Y.; Dorothy Obrecht, Buffalo, N.Y.; Patricia Prucha, Cleveland, Ohio; Edna Uhtenwoldt, Bronxville, N.Y.; Dorothy Vining, Grosse Pointe, Mich.; Theodora Weeks, Skaneateles, N.Y.; Jane Whitney, Syracuse, N.Y.

PSI—*Cornell University*

Sarah Beale, Baltimore, Md.; Clare Burns, Margaret Miller, Flavia Wagner, Anne Whiteside, Ithaca, N.Y.; Evelyn Carlson, St. Petersburg, Fla.; Elizabeth Carter, Dallas, Tex.; Dorothy Cornish, Elaine Zepp, New York City; Jean Jephson, Rochester, N.Y.; Marian Kibbe, Elmsmere, N.Y.; Dorothy Ellen Knight, Lauderdale, Fla.; Jeannette Knight, Port Jervis, N.Y.; Shirley Lewis, Cleveland, Ohio; Anthony Marmorek, Hewlitt, N.Y.; Helen

Meloy, New Milford, Conn.; Elizabeth Miller, Schenectady, N.Y.; Dorothy Rife, Atlanta, Ga.; Ellen Ross, Yonkers, N.Y.; Elizabeth Smythe, Asbury Park, N.J.; Dorothy Stuart, Utica, N.Y.; Suzanne Tettelbach, Akron, Ohio; Silence Turnbull, Fonthill, Ont., Can.

†BETA PSI—*University of Toronto*

*GAMMA LAMBDA—*Middlebury College*

DELTA DELTA—*McGill University*

Frances Barnes, Margaret Burden, Mary Cuttle, Margaret Fisher, Hanna Kwiencka, Margery McCombe, Ruth Noble, Helen Reay, Mary Rogers, Janet Shaw, Montreal, Que., Can.; Margaret Mallory, Manchester, Conn.; Barbara Waters, Liverpool, Nova Scotia.

DELTA NU—*Massachusetts State College*

Priscilla Winslow Baldwin, Harwich Port, Mass.; Delight Bullock, Barbara Louise Howard, Pittsfield, Mass.; Jane Catherine Clancy, Janet Mallon, Constance Therese Rothery, Springfield, Mass.; Hanna Theresa Finn, Gary, Ind.; Cynthia Anne Foster, Marion Polly Piper, Framingham, Mass.; Elizabeth Ann Gagne, Frances O'Shea, Northampton, Mass.; Ruth M. Gilman, East Pepperell, Mass.; Betty Louise Julian, Leominster, Mass.; Nancy Ann Lambert, Sterling Junction, Mass.; Marie-Elizabeth T. Magrane, Doris Constance Martin, Gloria Jane Wood, Holyoke, Mass.; Mary O'Reilly, Brockton, Mass.; Frances Virginia White, Amherst, Mass.; Margaret Jean Woodward, Northboro, Mass.; Marjorie Wyman, Rockland, Mass.

Beta Province

GAMMA RHO—*Allegheny College*

Carol Blake, Julia Larson, Rachel Zwilling, Cleveland, Ohio; Lois Bliss, Washington, D.C.; Norma Fix, Aspinwall, Pa.; Marie Hill, North East, Pa.; Marjorie Fortin, Baldwin, N.Y.; Marie Hill, North East, Pa.; Marguerite Kift, Mt. Lebanon, Pa.; Georgia Kohl, Butler, Pa.; Joan Reilly, Great Neck, N.Y.; Joan Risser, Ruth Schreiber, Janet Zimmerman, Pittsburg, Pa.; Mary Sweet, Erie, Pa.; Bonnie Thomas, Meadville, Pa.

*BETA ALPHA—*University of Pennsylvania*

BETA SIGMA—*Adelphia College*

Eileen Aro, Maxine Cocks, Ellen Dobson, Jonella

Unbeck, Rockville Centre, N.Y.; Colleen Doyle, St. Albans, N.Y.; Virginia Drew, Bronx Park, N.Y.; Ruth Jordan, Asbury Park, N.J.; Marjorie Montee, Garden City, N.Y.; Anne Novotny, Yonkers, N.Y.; Elizabeth Rothrock, New York, N.Y.; Marye Smith, Floral Park, N.Y.; Joan Weis, Oceanside, N.Y.; Millicent Wheaton, Jamaica, N.Y.; Mildred Wiacek, Hempstead, N.Y.

†GAMMA EPSILON—*University of Pittsburgh*

†DELTA ALPHA—*Pennsylvania State College*

*DELTA MU—*University of Connecticut*

Gamma Province

†LAMBDA—University of Akron

*RHO DEUTERON—Ohio Wesleyan University

BETA RHO—University of Cincinnati

Odelys Bergsmark, Dorothy Dickson, Dorothy Diers, Betty Erhardt, Peggy Gahr, Ruth Heinlein, Lynn Jones, Charlotte Kisker, Shirley Kleesattel, Marjorie Loos, Virginia McCartney, Jane McGlaughlin, Lorraine Schofield, Mary Louise Shriner, Betty Silbersack, Ann Smiley, June Tidball, Jean Wenzel, Cincinnati, Ohio; Marjorie Hohman, Fort Leavenworth, Kan.; Gloria Lovett, Ft. Mitchell, Ky.; Louise Schroeder, New Bremen, Ohio.

BETA NU—Ohio State University

Isabel Alexander, Jeanette Alexander, Akron, Ohio; Nancy Bixby, Chicago, Ill.; Joan Bolton, Saratoga Springs, N.Y.; Ann Dysart, Lubbock, Tex.; Martha Gardiner, Mary Lou Kennedy, Sylvia McCreary, Miriam McGrath, Virginia Reimold, Emmy Lou Siebert, Elizabeth Smith, Carol Stackhouse, Columbus, Ohio; Dorothy Jones, Jackson, Ohio; Jeanne Kittinger, Cleveland, Ohio; Julia Light, Marietta, Ohio; Mary Ann McCauley, Portsmouth, Ohio; Elizabeth McIntosh, Canton, Ohio; Patricia Parrish, Springfield, Ohio.

GAMMA OMEGA—Denison University

Carolyn Bagnall, Palos Park, Ill.; Harriet Bayrd, Chicago, Ill.; Patricia Billow, Akron, Ohio; Phyllis

Ewan, Elmhurst, Ill.; Constance Forsythe, Cambridge, Ohio; Mary Fuller, Margaret Morton, Sandusky, Ohio; Rose Heidenreich, Indianapolis, Ind.; Marjorie Kerr, Dayton, Ohio; Mary McCorkle, Evanston, Ill.; Carolyn Mechin, Edwards, N.Y.; Martha Pratt, Patricia Pratt, Johnstown, Ohio; Lois Pulfer, Elizabeth Stephenson, Detroit, Mich.; Virginia Preston, Waynesville, Ohio; Mary Elizabeth Richardson, Joan Ruine, Columbus, Ohio; Elizabeth Robbins, Pontiac, Mich.; Betty Rupp, Granville, Ohio; Dorothy Spoerl, Scarsdale, N.Y.; Marian Troxell, Swarthmore, Pa.; Marjorie Watson, Eggertsville, N.Y.; Mary Isabel Wright, Tecumseh, Mich.

DELTA LAMBDA—Miami University

Mary Elizabeth Ballenger, Muncie, Ind.; Shirley Brigrance, Marilyn Stilwell, Crawfordsville, Ind.; Joyce Clemans, Cedarville, Ohio; Margot Copeland, Mattoon, Ill.; Jeanne Dawson, Ashland, Ky.; Rosa Emerson, Kirkersville, Ohio; Evelyn Hallerman, Patricia Stearns, Cincinnati, Ohio; Mary Alice Hamblen, South Bend, Ind.; Phyllis Hartzell, Mitchell, Ind.; Frances Hill, Zilletta Robinson, Akron, Ohio; Lynn Jackson, Worthington, Ohio; Jane Jones, Webster Groves, Mo.; Doris MacFarlane, Oconto, Wis.; Maxine McCall, Chevy Chase, Md.; Marilyn Spelman, Shaker Heights, Ohio; Marion Thomas, Mariemont, Ohio; Patricia Toler, Nancy Williams, Richmond, Ind.; Dorothy Welsh, London, Ohio.

Delta Province

DELTA—Indiana University

Janet Alexander, La Porte, Ind.; Nancy Ann Cherry, Kathryn Kayser, Barbara Scudder, Ft. Wayne, Ind.; Margaret Curle, Eva Ham, Marjorie Home, Katherine Kixmiller, Indianapolis, Ind.; Margie Fisher, Janet Singer, Logansport, Ind.; Connie Harper, Jean Rutledge, Washington, D.C.; Suzanne Howe, Highland Park, Ill.; Linda Lewis, Marion, Ind.; Virginia Lynn, Wabash, Ind.; Joyce MacClintock, Kathleen Nolan, Beverly Palmer, Betty Porter, Nancy Seward, Bloomington, Ind.; Barbara Reed, Anderson, Ind.; Elizabeth Titsworth, Rushville, Ind.; Janet Tuhey, Muncie, Ind.; Gloria Wasmuth, Huntington, Ind.

IOTA—DePauw University

Nancy Alling, Chicago, Ill.; Virginia Bowen, Glen Ellyn, Ill.; Vonnie Bowen, Jean Clark, Mary Henshaw, Nancy Hull, Jo Jean Wheeler, Indianapolis, Ind.; Mickey Caylor, Plainfield, Ind.; Marcia Denton, Joan Rosencrantz, Evansville, Ind.; June Howe, Oak Park, Ill.; Margaret Keach, Chico, Calif.; Millicent Kleckner, Glenview, Ill.; Maisie McLeod, Evanston, Ill.; Mary Murdock, South Bend, Ind.; Joan Porter, Kenilworth, Ill.; Lois Rautenberg, Elmhurst, Ill.; Judy Sloan, Frankfort, Ind.; Phyllis Strasburg, Ft. Wayne, Ind.; Joan Tay-

lor, Jean Young, Logansport, Ind.; Martha Tucker, Greencastle, Ind.; Jean Walker, River Forest, Ill.

MU—Butler University

Martha Bales, Winchester, Ind.; Phyllis Barnhill, Crawfordsville, Ind.; Dortha Beck, Flora, Ind.; Dorothy Clark, Kokomo, Ind.; Georgia Cowen, Mary Ann Davis, Margaret Goebel, Marion, Ind.; Joan Cunningham, Eileen Hoover, Mary Alice Ressler, Margaret Liehr, Ida Luck, Nancy Ostrander, Jean Pittenger, Mary Ellen Quill, Margaret Rose, Indianapolis, Ind.; Melba Johnson, Bedford, Ind.; Marjorie McConnell, Zionsville, Ind.; Elizabeth Nolte, Clinton, Mo.; Mary Kay Romine, Beverly Serves, Covington, Ind.; Barbara Seeger, Southport, Ind.

KAPPA—Hillsdale College

Barbara Badder, Highland Park, Mich.; Ann Booth, Jane DeLapp, Evanston, Ill.; Mary Louise Burt, Martha Jean Mathews, Bettyruth White, Ft. Wayne, Ind.; Bertha Anne Clucas, Pleasant Ridge, Mich.; Margaret Crowley, Marjorie Harvey, Virginia Mitchell, Cleveland, Ohio; Treva Evans, Birmingham, Mich.; Doris Fleming, Jewel Waltman, Detroit, Mich.; Winona Ford, Dearborn, Mich.; Donna Johnson, Jackson, Mich.; Elizabeth

Kies, Constance Miller, Battle Creek, Mich.; East Tawas, Mich.; Marilyn Minich, Beverly Hills, Ill.

Xi—Adrian College

Evelyn Mays, Ruth Mays, Willa Richmond, Lincoln, Park, Mich.; Arlene Robins, St. Charles, Mich.

**BETA DELTA—University of Michigan*

GAMMA DELTA—Purdue University

Jean Brimrose, La Grange, Ill.; Betty Canan, Jean Charles, Jean Leer, W. Lafayette, Ind.; Pat Caylor, Bluffton, Ind.; Dolores DeWitt, Carolyn Karges, Evansville, Ind.; June Miller, Rushville, Ind.; Carolyn Morris, Medrith Noble, Wichita, Kan.; Larry Nichols, Hammond, Ind.; Marilyn

Meyer, Terre Haute, Ind.; Nancy Sohn, Columbus, Ohio; Nancy Unthank, Chicago, Ill.; Henrietta Vaughn, Greensburg, Ky.

DELTA GAMMA—Michigan State College

Betty Barr, June Fredericks, Shirley Simon, Marilyn Smith, Grosse Pointe, Mich.; Dorothy Baukus, Buffalo, N.Y.; Barbara Bennett, Audrey Schlee, Detroit, Mich.; Mary Jane Conway, Lansing, Mich.; Helen Gower, Constance Hutty, East Lansing, Mich.; Marguerite Haefner, Jackson, Mich.; Marjorie Kreher, Helen Sleeper, Kenmore, N.Y.; Mary Lynn Lyle, Jacqueline Potter, Geraldine Strong, Birmingham, Mich.; Jean Miskell, Ruth Ward, Grand Rapids, Mich.; Lillian Segar, Gladstone, Mich.

Epsilon Province

ALPHA—Monmouth College

Elyse Doolittle, Waukegan, Ill.; Janet Findley, Sioux Falls, S.Dak.; Mary Graham, Fort Morgan, Utah; JoAnne Halbert, Long Beach, Calif.; Gwendolyn Hart, Bay City, Mich.; Mary Hutchison, Dorothy Matson, Patricia O'Connor, Lily Ann Stice, Monmouth, Ill.; Barbara Johnson, Geraldine Shore, Sterling, Ill.; Ruth Rowley, Seaton, Ill.; Suzanne Shellenberger, Rockford, Ill.; Aimee Smith, Omaha, Neb.; Janice Smith, Glendale, Calif.; Dagmar Stevens, Chicago, Ill.; Mary Tiffany, Mundelein, Ill.; Karine Work, Pittsburgh, Pa.

EPSILON—Illinois Wesleyan University

Mary Bowers, Tiskilwa, Ill.; Margaret Brian, Margaret Finley, Geraldine LaRocque, Jane Osterhout, Beverly Owens, Bloomington, Ill.; Barbara DeLapp, Ottawa, Ill.; Eloise Funk, Shirley, Ill.; Betty Lou Kane, Racine, Wis.; Irmalee Lewis, Ellsworth, Ill.; Marjorie Schroder, W. Palm Beach, Fla.; Rosemary Stubblefield, McElan, Ill.; Helen Zick, Thawville, Ill.

ETA—University of Wisconsin

Julia Barber, Rockford, Ill.; Martha Brand, Western Springs, Ill.; Janice Damler, Columbus, Wis.; Dorothy Dollnig, Coral Gables, Fla.; Elizabeth Haggart, Fargo, N.D.; Hope Hathaway, Barbara Rogers, Winnetka, Ill.; Elizabeth Ingwersen, Middletown, Ohio; Suzanne Johnson, Jean McWilliams, Virginia Rahyne, Madison, Wis.; Sally Levis, Milwaukee, Wis.; Nancy Loomis, Omaha, Neb.; Virginia Mayo, Evanston, Ill.; Mary Monser, Wenona, Ill.; Ellen Roddis, Marshfield, Wis.; Elizabeth Selzer, Wauwatosa, Wis.; Mary Ellen Sherrard, Waunakee, Wis.; Jane Stephens, Oconomowoc, Wis.; Nancy Walker, Iron River, Mich.

CHI—University of Minnesota

Anne Brunsdale, Barbara Grandin, Madeleine Jaffray, Mary Linsmayer, Marjory Pearson, Ann Quigley, Peggy Senstrom, Mary Alice Volk, Minneapolis, Minn.; Mary Louise Caley, Elk River,

Minn.; Trevanion Hugo-Smith, Duluth, Minn.; Patricia Knight, Mary King Rothschild, St. Paul, Minn.; Julia Lineberger, Des Moines, Iowa; Janet Miller, Wayzata, Minn.; Suzanne Nevius, Winona, Minn.

UPSILON—Northwestern University

Ann Ainsworth, Moline, Ill.; Dellah Borders, Kansas City, Mo.; Rosemary Bradford, Taunton, Mass.; Beverly Collinge, Wabash, Ind.; Ann Crapo, Muncie, Ind.; Nancy Duncan, Mary Nell Lloyd, Joan Manley, Patricia Simpson, Melissa Washburn, Adelaide Whitehouse, Evanston, Ill.; Eloise Fischer, Janet Steffen, Leslie White, Chicago, Ill.; Marcia Fitch, Winnetka, Ill.; Jean Hansen, Bettendorf, Iowa; Betty Inglefield, South Bend, Ind.; Mona Kinney, Martha Weimar, Kenilworth, Ill.; Jane Latzer, St. Louis, Mo.; Mary Mallory, Omaha, Neb.; Georgann Morsell, Milwaukee, Wis.; Betty Perkins, San Diego, Calif.; Priscilla Peterson, Phoenix, Ariz.; Dorothy Poust, Sycamore, Ill.; Joan Smith, Joyce Smith, Indianapolis, Ind.; Mary Jane West, Great Falls, Mont.; Bette Whitaker, Lakewood, Ohio; Thelie Wilde, La Grange, Ill.

BETA LAMBDA—University of Illinois

Jane Cooke, Terre Haute, Ind.; Jacqueline Countryman, Rochelle, Ill.; Jesse Daniel, Murphysboro, Ill.; Diana Davis, Virginia Egan, Virginia Kemp, Nancy Scharff, Chicago, Ill.; Kathleen Glenn, Grace Welsh, Champaign, Ill.; Marilyn Hannah, Mattoon, Ill.; Betty Holstrom, Rockford, Ill.; Nancy Hornung, Ottawa, Ill.; Elizabeth House, Payson, Ill.; Fredrica Karber, Ridgeway, Ill.; Dorothy Knopf, River Forest, Ill.; Barbara Lane, Peoria, Ill.; Gloria McRae, Evanston, Ill.; Marilyn Meek, Carrollton, Ill.; Margaret Moore, Corvallis, Ore.; Mary Ann Moots, Clinton, Ill.; Dorothy Peterson, Jeanne Reeb, Juin Whipple, Oak Park, Ill.; Atha Tehon, Urbana, Ill.

GAMMA SIGMA—University of Manitoba

Margaret Allison, Margaret Cameron, Phyllis Cameron, Marion DeWolfe, Elizabeth Fyles, Jean

Gardiner, Isabel Haig, Mary Ingram, Elspeth Leslie, Barbara Macarthur, Eva McGuniness, Barbara Ross, Eleanor Sout, Barbara White, Winnipeg, Man., Can.

GAMMA TAU—*North Dakota Agriculture College*
Beverly Barlow, Marily Huey, Devils Lake, N.D.; Beverly Gunness, Bismarck, N.D.; Jane Newman, Delores Shanks, Emily Stahlem, Fargo, N.D.

Zeta Province

THETA—*University of Missouri*

Jean Adam, Maizie Coe, Joanne Hemphill, Virginia Hollingsworth, Jane Kirkpatrick, Marilyn Swartzel, Patsie Tucker, Kansas City, Mo.; Janell Davis, Beverly Dickenson, Tulsa, Okla.; Margaret Dennis, Chillicothe, Mo.; Mary Em Donnell, Sikeston, Mo.; Jeanne Dougherty, Liberty, Mo.; Mary Ann Duke, Hot Springs, Ark.; Virginia Gillam, Maryville, Mo.; Elizabeth Greening, Antoinette Milligan, Springfield, Ill.; Suzanne Grigsby, Sioux Falls, S.D.; Florence Hyde, Gloria Collins, Ida Lohman, Jefferson City, Mo.; Marilyn Minnis, Topeka, Kan.; Juliet Moss, Ft. Wayne, Ind.; Marilyn Nesbitt, Kansas City, Kan.; Virginia Ricker, Portland, Ore.; Sophia Russell, Warrensburg, Mo.; Carolyn Whitmore, Wilmington, Ill.; Betty Windsor, Boonville, Mo.

BETA ZETA—*University of Iowa*

Sally Birdsall, Waterloo, Iowa; Joan Blase, Glendale, Mo.; Bonnie Diebold, Cedar Rapids, Iowa; Clare Donahoe, Martha Garrett, Des Moines, Iowa; Mary Alice Dorr, Huntington Park, Calif.; Jeanne Gittens, Sioux City, Iowa; Geraldine Hoffman, St. Louis, Mo.; Dorothy Inglis, Hampton, Iowa; Mary Jane Moore, Spencer, Iowa; Abigail Morrison, Onowa, Iowa; Mary Shreves, San Francisco, Calif.; Margaret Shuttleworth, Hamden, Conn.; Patricia Tobin, Vinton, Iowa.

OMEGA—*University of Kansas*

Harriet Bossemeyer, Marilyn Child, Charlotte Dack, Hutchinson, Kan.; Priscilla Cheney, Pittsburg, Calif.; Laurel Crabb, Shirley Hargiss, Kansas City, Kan.; Betty Everly, Garden City, Kan.; Marjorie Free, Kathryn Krehbiel, Barbara Neely, Wichita, Kan.; Gloria Gray, Topeka, Kan.; Mary Jane Hayes, Patricia Proctor, Atchison, Kan.; Martha Little, Salina, Kan.; Marguerite McGrew, Irene Sandelius, Lawrence, Kan.; Martha Metcalf, Charlotte Nelson, Lillian Sewell, Dorothy Shelden, Kansas City, Mo.; Nancy Miller, Iola, Kan.; Patty Orr, Independence, Kan.; Mary Louise Samson, Roswell, N.M.

SIGMA—*University of Nebraska*

Marjorie Baas, Beemer, Neb.; Helen Beckenhauer, Norfolk, Neb.; Ruth Bicknell, Yankton, S.D.; Barbara Blackburn, Iva Foreman, Mary Jarrell, Gloria

McDermott, Mary Dale Prince, Grand Island, Neb.; Helen Boehmer, Irene Hanson, Carolyn Koenig, Harriet Lilly, Mary Jean Lilly, Mary Anne Lofink, Gretchen Schroeder, Lincoln, Neb.; Marcia Halligan, North Platte, Neb.; Georganne Day, Irene Dunnell, Margaret George, Sarah Hurtz, Marilyn Lyle, Omaha, Neb.; Mimi Johnson, Holdrege, Neb.; June Korb, Norfolk, Neb.; Payla Peterson, Red Oak, Iowa; Patricia Raun, Walthill, Neb.; Shirley Stocker, Nebraska City, Neb.

GAMMA ALPHA—*Kansas State College*

Dorothy Adams, Miriam Hobbs, Rachel Jacob, Wichita, Kan.; Dorothy Ainsworth, Stafford, Kan.; LaVonne Dickerhoof, Marjorie Dickerhoof, Chantute, Kan.; Peggy Flora, Hutchinson, Kan.; Ruth Fenton, Catherine Gundy, Nina Heberer, Helen Hoover, Joan Yapp, Manhattan, Kan.; Norma Jean Geiger, Merriam, Kan.; Elizabeth Humphries, Mary Ann Luhnnow, Barbara Sheidley, Marion Shields, Arma Jo Smith, Kansas City, Mo.; Doris Johnson, Salina, Kan.; Connie Knudsen, Ft. Riley, Kan.; Ruth Meyn, Bonner Springs, Kan.; Gladys Richardson, Nickerson, Kan.; Betty Russell, Coffeyville, Kan.; Maret Stuber, Winfield, Kan.; Joellen Taylor, Kinsley, Kan.

GAMMA THETA—*Drake University*

Jane Adams, Sara Blackburn, Barbara Brackett, Janet Carroll, Marjorie Christensen, Dawn Clark, Lois Fish, Kathryn Keffer, Lois Meyer, Joan Millhaem, Joe Ann Pease, Des Moines, Iowa; Janice Bellows, Nora Springs, Iowa; Mary Janice Boehm, Ogden, Iowa; Dorothy Dobberteen, Joyce Lucius, Chicago, Ill.; Mary Felter, Van Meter, Iowa; Peggy Kircher, Downers Grove, Ill.; LaVonne Loving, Albert City, Iowa; Barbara Riepe, Centerville, Iowa; Roberta Skaugstad, Humboldt, Iowa; Ruth Thompson, Highland Park, Ill.

GAMMA IOTA—*Washington University*

Mary Anderson, Sybil Andrews, June Burkart, Jacqueline Cannon, Georgia Diecke, Ruth Driemeyer, Nanceejack Ellis, Jacqueline Hellmick, Elise Hoffman, Marie Pickrell, Mary Ann Swartrauber, Evelyn White, Mary Wyandt, St. Louis, Mo.; Sally Bowman, Belleville, Ill.; Lu Lynn Green, Olney, Ill.; Marjorie Lewis, Sally Rosenbarger, Kirkwood, Mo.; Jean Thuenen, Davenport, Iowa.

Eta Province

BETA MU—*University of Colorado*

Anne Alexander, Mary Louise Anderson, Doris Bennet, Beverly Brown, Faith Engle, Nancy Ing-

wersen, Suzanne Kassler, Marjorie Stovall, Denver, Colo.; Marybelle Beecher, Bartlesville, Okla.; Betty Bergman, Boulder, Colo.; Mary Kerman, Pasa-

dena, Calif.; Lois McAlpine, Dallas, Tex.; Marilyn McCabe, Virginia Rapalje, Dorothy Thompson, Pueblo, Colo.; Susan Wilson, Des Moines, Iowa.

GAMMA BETA—University of New Mexico

Carol Ancona, Elizabeth Benton, Jan Bullen, Theresa Burns, Harriet Johns, Barbara McCanna, Marita McCanna, Mary Nadler, Patricia Reedy, Marion Taylor, Marjorie Tireman, Betty Waggoner, Caroline West, Diana Wolf, Albuquerque, N.M.; Jane Gray, Jean Gray, Deming, N.M.; Martha Harris, Tucumcari, N.M.; Janet Neumann, Crownpoint, N.M.; Nancy Noble, Amarillo, Tex.; Eleanor Stewart, Harrison, Ark.; Maxine Webb, Farmington, N.M.

GAMMA OMICRON—University of Wyoming

Lois Barnard, Mary Jean LeClair, Cody, Wyo.; Margaret Burns, Colleen Manfull, Laramie, Wyo.; Carol Clark, Lusk, Wyo.; Maryann Daly, Powell, Wyo.; Lois Fredricks, Sinclair, Wyo.; Carol Kemp, Cheyenne, Wyo.; Charlotte, Purdue, Kathleen

Swanton, Casper, Wyo.; Dorothy Reynolds, Sundance, Wyo.; Mary Riley, Greenriver, Wyo.; Virginia Darling, Glorianne Swanson, Rock Springs, Wyo.; Mona Wall, Millbrae, Calif.; Martha Wilcox, Yellowstone Park, Wyo.; Marion Woosley, Buffalo, Wyo.; Betty Lou Smith, Sara Yetter, Rapid City, S.D.

DELTA ZETA—Colorado College

Constance Burritt, Elizabeth Lamb, Barbara Talant, Denver, Colo.; Mary Lou Condon, Jane Haigler, Norma June Hunt, Beth Hunter, Patricia Kerr, Susan Schenck, Patricia Stewart, Margaret Warren, Colorado Springs, Colo.; Barbara Ehler, Mary Lou Woodward, Greeley, Colo.; Ann Enstrom, Grand Junction, Colo.; Elizabeth Gilliland, Las Animas, Colo.; Maxine Heberer, Salida, Colo.; Marian Jackson, Pueblo, Colo.; Louella Knight, Wheaton, Ill.; Betty Ann Long, Conway, Tex.; Dorothy Richardson, Grinnell, Colo.; Barbara Wade, Los Angeles, Calif.

†DELTA ETA—University of Utah

Theta Province

BETA XI—University of Texas

Betty Burgher, Jane Carter, Mimi Mitchell, Nancy Overton, Dallas, Tex.; Joanne Campbell, Mary Ann Meyers, Richmond, Tex.; Patricia Clarke, Mary Alice Nelson, Abilene, Tex.; Margaret Dale, Jane Denton, Beverly Johnson, Laura McLellan, Virginia Young, Houston, Tex.; Patricia Donighue, Gloria Lupton, Fort Worth, Tex.; Ruth Douglas, Sherman, Tex.; Jane Dunkle, Nancy Dunkle, Georgia Jones, Marfa, Tex.; Peggy Graves, Vernon, Tex.; Mary Lou Hall, San Angelo, Tex.; Kathleen Jerzig, Christine Rogers, Mary Ann Thornton, Mary Lou Williamson, Edith Wolf, San Antonio, Tex.; Margaret Keys, Corpus Christi, Tex.; Mary Kritser, Amarillo, Tex.; Betty LaRue, Athens, Tex.; Frances Lockhart, Josephine Lockhart, Galveston, Tex.; Luanne McCarty, Wichita Falls, Tex.; Mary McClure, Margery Woolsey, Austin, Tex.; Mary Katherine Ory, Comanche, Tex.; Barbara Smith, Fort Clark, Tex.; Betsy Smyth, Uvalde, Tex.; Lucile Welder, Victoria, Tex.; Martha Welder, Beeville, Tex.

BETA THETA—University of Oklahoma

Jean Barnett, Helen Jordan, Barbara Lemmon, Tulsa, Okla.; Dorothy Canfield, Cordelia Hayes, Mary Myracle, Rosemary Newby, Lilian Stout, Oklahoma City, Okla.; Phoebe Clark, Ponca City, Okla.; Patty Deskins, Ardmore, Okla.; Nancy Dillon, Shawnee, Okla.; Phyllis Hale, Helen McIntire, Norma Smith, Norman, Okla.; Frances Pemberton, McAlester, Okla.; Frances Pipkin, Seminola, Okla.;

Nancy Rygel, Winnetka, Ill.; Billie Twyman, Poteau, Okla.; Sally Van Horn, Shelby, Ohio.

GAMMA NU—University of Arkansas

Lorene Alvy, Van Buren, Ark.; Dorothy Baker, Parkin, Ark.; Patricia Bliss, Neosho, Ark.; Virginia Breit, Wanda Oates, Janice Proue, Catherine Rightsell, Betty Romich, Little Rock, Ark.; Dorothy Bumpers, Elaine, Ark.; Marybelle Bird, Dallas, Tex.; Maryellen Callaway, Martha Milsap, Monette, Mo.; Helen Cecil, Jane Murphy, Hot Springs, Ark.; Martha Gittinger, Tulsa, Okla.; Jean Goda, Evanston, Ill.; Audrey Hartman, Caryl Nichols, Jane Nichols, Marianne Wertheim, Fayetteville, Ark.; Kitty Karns, Coffeyville, Kan.; Ruth Lampher, Joplin, Mo.; Martha McCrary, Lonoke, Ark.; Jeannae Oltman, Sarcoxie, Mo.; Doris Owens, Harrison, Ark.; Betty Reagan, Rogers, Ark.; Rits Rowlett, Bradenton, Fla.; Eleanor Shay, Springdale, Ark.; Gwenda Tucker, Hughes, Ark.; Margaret Willour, McAlester, Okla.; Neva Young, Harrison, Okla.

GAMMA PHI—Southern Methodist University

Bette Dollarhide, Laura Dupree, Catherine Fuller, Loma Greenwell, Margaret Leisy, Dorothy Lowry, Jane O'Bierne, Martha Townsend, Mildred Watkins, Ella Webster, Margaret Wolley, Dallas, Tex.; Marilyn Mann, Wichita Falls, Tex.; Mary Ellen Mitchell, Victoria, Tex.; Mary Perner, Ozona, Tex.; Marilyn Peterson, Mineola, Tex.; Selwyn Razor, Houston, Tex.; Marjorie Reagan, Beeville, Tex.; Martha Wolfe, Sherman, Tex.

Iota Province

BETA PI—University of Washington

Cornelia Brady, Harriet Bullitt, Sylvia Clise, Louise Franzheim, Jane Gallagher, Lois Gilchrist, Dorothy Heinlein, Sallie Horning, Polly Huston, Mary Jean Jordan, Margaret Morrill, Joanne Munro, Aileen O'Sullivan, Elizabeth Smith, Grace Stribling, Rosemary Thorstenson, Barbara Trenholme, Catherine Umphery, Carol Willimas, Seattle, Wash.; Virginia Everly, Carnation, Wash.; Mary Virginia Harding, Bremerton, Wash.; Jane Kruse, Bellingham, Wash.; Janet MacArthur, Spokane, Wash.; Jan McIntyre, La Grande, Ore.; Lisa Taubman, Portland, Ore.; Mary Taylor, Detroit, Mich.

BETA PHI—Montana State University

Helen Atkinson, Beverly Bradner, Margaret Garison, Marian Headley, Frances Leaphart, Colleen McCarthy, Jean Peterson, Missoula, Mont.; Dorothy Emery, Ann Hamble, Butte, Mont.; Marian Gilliland, Harriet Miner, Evanston, Ill.; Barbara Hall, Marybelle Jackson, Marjorie Landsrud, Great Falls, Mont.; Helen Hunt, Kalispell, Mont.; Lucille Mannix, Helmville, Mont.; Mary Morrow, Oak Park, Ill.; Sidney Price, Placerville, Calif.; Margarette Wagchild, Lewistown, Mont.

BETA OMEGA—University of Oregon

Marjorie Allen, Palo Alto, Calif.; Nancy Baker, Marjorie Cowlin, Katherine Mallory, Barbara Pearson, Portland, Ore.; Nancy Boles, Coquille, Ore.; Mary Katherine Fairchild, Bend, Ore.; Mercedes Foley, The Dalles, Ore.; Elizabeth Greene, Oakland, Calif.; Barbara Griffin, Los Altos, Calif.; Patricia Griffin, Piedmont, Calif.; Marjorie Hill, Salem, Ore.; Andree Manerud, Eugene, Ore.; Gayle Nelson, Spokane, Wash.; Marilyn Pollard, Oakland, Calif.

BETA KAPPA—University of Idaho

Enid Almquist, Buhl, Ida.; Carolyn Chaney, Fruitland, Ida.; Nancy Cowan, Mildred Holden, Idaho

Falls, Ida.; Jeanne Edwards, Blackfoot, Ida.; Joy Ferguson, Elizabeth Rofinat, Spokane, Wash.; Marian Griggs, Virginia McBride, Twin Falls, Ida.; Gwen Hamilton, Margaret Hickman, Moscow, Ida.; Jeanne Hudelson, Eileen Quinn, Shirley West, Boise, Ida.; Grace Olin, Kimberley, Ida.; Arty's Powell, Sue Wittman, Lewiston, Ida.

GAMMA GAMMA—Whitman College

Jane Adams, Jean Croxdale, Walla Walla, Wash.; Katherine Andrews, Portland, Ore.; Elizabeth Benedict, Centralia, Wash.; Margaret Burns, Boise, Idaho; Jo Anne Davis, Edmonds, Wash.; Shirley Dishman, Martha McRae, Patricia Pocock, Seattle, Wash.; Elizabeth Setep, Orillia, Wash.; Helen Henriksen, Milwaukie, Ore.; Sarah Lloyd, Tacoma, Wash.; Jean MacDonald, Olympia, Wash.; Stella Reid, Kelso, Wash.

GAMMA ETA—State College of Washington

Betty Anderson, Garna Spencer, Maribeth Spencer, Everett, Wash.; Beatrice Bale, Olympia, Wash.; Dorothy Brundage, Aberdeen, Wash.; Sidella Clinger, Etna, Wyo.; Maxine Doll, Patricia Hinton, Patricia Maloney, Jane Snure, Marilyn Taber, Janet Wolters, Spokane, Wash.; Mary German, Margaret Israel, Camille Wilkinson, Bellingham, Wash.; Marjorie Lindley, Colfax, Wash.; Viola Raugust, Davenport, Wash.; Thais Taylor, Holden, Wash.; Barbara Teters, Wenatchee, Wash.; Luann Travis, Bremerton, Wash.

*GAMMA MU—Oregon State College

GAMMA UPSILON—University of British Columbia

Margaret Bennet, Vera Anne Campbell, Patricia Chenoweth, Joan Clarke, Marion Copp, Frances Ewing, Marion Hebb, Margaret Hunter, Ruth Kilham, Rosemary Lee, Marjory Johnson, Jean Leckie, Ann McLennan, Dorothy Smith, Patricia Riechel, Vancouver, B.C., Can.

Kappa Province

PI DEUTERON—University of California

Marjorie Andrews, Nancy Reed, Doris Taylor, Berkeley, Calif.; Barbara Butcher, Susan Ostrander, Oakland, Calif.; Jean Chaddock Walnut Creek, Calif.; Patricia Field, San Mateo, Calif.; Jane Folger, Kathryn Kendrick, Mary Politzer, San Francisco, Calif.; Barbara Gibbs, San Marion, Calif.; Nancy King, San Anselmo, Calif.; Nancy Lantz, Sacramento, Calif.; Kay Lipman, Beatrice Moorhead, Frances Princelan, Piedmont, Calif.; Sally Milbank, Grants Pass, Calif.; Kathleen Shea, Redondo Beach, Calif.

†BETA ETA—Leland Stanford University

GAMMA ZETA—University of Arizona

Elaine Altha, Patricia Humphrey, Madelyn Plant,

Kansas City, Mo.; Diana Bartley, Toledo, Ohio; Susan Blue, Flora, Ind.; Suzanne Christy, San Marino, Calif.; Martha Crosby, Mobile, Ala.; Mona Lee Damron, Pueblo, Colo.; Ruth Dameron, Denver, Colo.; Sally Ann Dixon, Margaret Folz, Patricia Heck, Betty Janney, Kathryn Morton, Miriam Schofield, Tucson, Ariz.; Mary Doyle, Los Angeles, Calif.; Lucy Evans, Jane Leigh, San Diego, Calif.; Kathryn Hill, Marjorie Peggs, Phoenix, Ariz.; Phyllis Johnson, Oak Park, Ill.; Mary Leach, Oshkosh, Wis.; Marjorie Miller, Glendale, Calif.; Margaret Moffitt, Douglas, Ariz.; Patricia Rowland, Cleveland, Ohio; Wayneda Wallace, Ft. Worth, Tex.; Norma Weber, Winnetka, Ill.

*GAMMA XI—University of California at Los Angeles

Lambda Province

BETA UPSILON—University of West Virginia

Nancy Amos, Wheeling, W.Va.; Shirley Garden, Bellevue, Pa.; Eloise Carr, Princeton, W.Va.; Mary Ellen Coffroth, Morgantown, W.Va.; Carol French, Welsh, W.Va.; Juanita Giffen, Janet Smith, Charleston, W.Va.; Carolyn Glasscock, Washington, D.C.; Winifred Horner, Margaret Pritchard, Weston, W.Va.; Anne Rich, Joanna White, Maumee, Ohio; Anne Wilkinson, Montgomery, W.Va.;

†GAMMA KAPPA—College of William and Mary

GAMMA CHI—George Washington University

Adrienne Barry, Marilyn Wherry, Alexandria, Va.; Virginia Beavers, Brookville, Md.; Marjorie Brown, Florence Crawford, Victoria Embry, Patricia Garrett, Isabel Harrison, Nancy McDonald, Antonine Miller, Joan Palmer, Margaret Pritchard, Catherine Richardson, Ruth Smith, Barbara Stellwagen, Anne Stewart, Alma Tolan, Faye Weisenburger, Mary Catherine Welch, Florence Williams, Sallie Cramer, Margaret Holliman, Arlington, Va.; Alice MacDonald, Falls Church, Va.; Winifred Meyerson, Silver Spring, Md.; Dorothy Miller, Bethesda, Md.

GAMMA PSI—University of Maryland

Doris Bohanon, Catonsville, Md.; Betty Bowles, Baltimore, Md.; Virginia Bradford, Barbara George, Frances Haller, Barbara Hicks, Zenaide Jenkins, Peggy Watson, Washington, D.C.; Anna-Margaret Clark, Martha Curtiss, Chevy Chase, Md.; Lucille DeGrazier, Texarkana, Tex.; Poe Ewell, Emogene Simmons, Cambridge, Md.; Ann Fusselbaugh, Philadelphia, Pa.; Betty Gatch, Towson, Md.; Nancy Hendricks, Carolyn Moody, Bethesda, Md.; Jean Highbarger, Hagerstown, Md.; Edith Krenlich, East Riverdale, Md.; Barbara Mumford, Southport, Conn.; Martha Pohl, Silver Spring, Md.; Ardelle Robberson, Riverdale, Md.; Joan Spears, College Park, Md.; Elna Staman, Columbia, Pa.; Mary Timmons, Alexandria, Va.; Patricia Willits, Rockville Centre, N.Y.

DELTA BETA—Duke University

Sara Ann Barber, Carolyn Johnson, Rocky Mt., N.C.; Barbara Baynard, St. Petersburg, Fla.; Lucille Blue, Murfreesboro, Tenn.; Carolyn Brimberry, Miami Beach, Fla.; Charlotte Crane, Detroit, Mich.; Jeanne Dunphey, Merchantville, N.J.; Dorothee Gentner, Philadelphia, Pa.; Elizabeth Harrel, Ann Sears, Birmingham, Mich.; Ruth Hollmeyer, New York, N.Y.; Nanette McCreery, Pittsburgh, Pa.; Marion Van Trine, Durham, N.C.

Mu Province

BETA OMICRON—Tulane University (H. Sophia Newcomb College)

Rosalie Ambler, Pass Christian, Mass.; Irene Buchanan, Shreveport, La.; Elizabeth Dicks, Kathleen Hayne, Evelyn Hodges, Frances Huger, Berthe Marks, Felice Maurer, Joel Oliver, Katherine Ross, Mary Margaret Todd, Henriette Vallon, Eva Voelker, Margery West, Eleanor Woodward, New Orleans, La.; Margaret Hendren, Kansas City, Mo.; Julia Peterman, Alexandria, La.

BETA CHI—University of Kentucky

Frances Board, Harrodsburg, Ky.; Mary Ann Bowman, Doris MacCauley, Julia Maier, Freda Wade, Louisville, Ky.; Mary Brittain, Ann Oldham, Richmond, Ky. Pat Clements, Mary Jane Gallaher, Lyde Gooding, Joann Gorham, Sarah Hall, Dorcas Hollingsworth, Brownell Talbert, Matilda Talbert, Lexington, Ky.; Elizabeth Crapster, Katherine Crapster, Mary Virginia Rogers, Winchester, Ky.; Betty Fulton, Mary Swinebroad, Frankfort, Ky.; Lucy Hawkins, Paducah, Ky.; Mildred Jones, Evelyn Kenyon, Anchorage, Ky.; Ruth Schroeder, Evansville, Ind.; Sally Spears, Paris, Ky.; Mary Ann Stannard, Huntington, W.Va.; Mary Van Buren, Versailles, Ky.

GAMMA PI—University of Alabama

Patricia Boggess, Macon, Miss.; Barbara Chase, St. Joseph, Mo.; Mary Anne Clements, Clayton, Ala.; Mary Collins, Emily Reynolds, Jacksonville, Fla.; Alice Crossfield, Sarah Moss, Gadsden, Ala.; Norma

Evers, Opp, Ala.; Mary Gray, Marilyn Miller, Florence, Ala.; Grace Hines, LaFayette, Ala.; Fredrika Jones, Elizabeth Porter, Mary Smith, Tuscaloosa, Ala.; Ann Leyden, Anniston, Ala.; Jean McInnis, Mobile, Ala.; Betty Phillips, Margo Smith, Bertha Spencer, Jane Thompson, JoAnn Ulrich, Birmingham, Ala.; Peggy Rogers, Tusculumbia, Ala.; Carol Thomason, Ala.

DELTA EPSILON—Rollins College

Josephine Alther, Evanston, Ill.; Jocelyn Bower, Yonkers, N.Y.; Barbara Brauer, Chicago, Ill.; Jeanne Cline, Bloomington, Ill.; Patricia Coeper, Milwaukee, Wis.; Eleanor Hubbs, Warren, Pa.; Elizabeth Lanier, Americus, Ga.; Molly Rugg, Columbus, Ohio; Elizabeth Smith, Winter Park, Fla.; Barbara Stanley, Mary Stockstill, Dayton, Ohio; Martha Timberlake, St. Petersburg, Fla.

DELTA IOTA—Louisiana State University

Edith Digby, Farmerville, La.; Beverly George, Wanda Scheurmann, Baton Rouge, La.; Meridith Gibson, Haynesville, La.; Johnita Flemington, Kansas City, Mo.; Frances Gohlson, Jackson, Miss.; Barbara Keller, Donaldsonville, La.; Lilburne McDade, Jackie Meyers, Mary Stone, Vassar Wherritt, Shreveport, La.; Caroline McHenry, Hubbard Woods, Ill.; Virginia Newman, Monroe, La.; Toni Voelker, Alexandria, La.; Alice Wilbert, Tyler-town, Miss.; Gene Flournoy.

*DELTA KAPPA—University of Miami

MARRIAGES . . .

Alpha Province

Beta Beta Deuteron Chapter

Loraine Walter to David Blanchet, March 20, 1943. At home: 191 Raleigh street, Rochester, New York.

Elaine Whitney Eaton to Lieutenant Wesley W. Perine, USMC, & T, Hamilton college, July 3, 1943. At home: San Diego, California.

Psi Chapter

Mary Hughes to George Fairfield Watts, Harvard, September 18, 1943. At home: 1209 Sherwin avenue, Chicago, Illinois.

Elvira Foti to G. Frank Sammis, Jr.

Avis Lundberg to Corporal Robert E. Goodwin.

Janet Andersen to Carl Christensen, Seaman 1/c, USN, March 10, 1943.

Ida A. Land to Lieutenant Warren S. Johnston, USA Air Corps, May 15, 1943.

Sally Thurman to Chief Warrant Officer John D. Corley, Jr., USA, March 25, 1943.

Phyllis Danner to Sydney Kangas, Mm 2/c, USN, April 14, 1943.

Elvira Forte to Frank Samas, USN, in June, 1943.

Mary Hughes to George Watts, September 25, 1943.

Arlena Strong to Joseph Cort, Jr., USA, June 5, 1943.

Barbara Treat to Corporal Donald Gillespie, October 3, 1943.

Beta Tau Chapter

Lillian Franklin to Ensign Donald C. Adams, Colgate university, A T O, January 26, 1943.

Bette Massie to William Erskine Allis, A K E, August 7, 1943.

Lucile J. James to Warren Shephard, September 25, 1943.

Beta Psi Chapter

Dorothy Mulholland to Donald Reid Taylor, April 20, 1943. At home: Toronto, Canada.

Ruth Williams to Captain Eric Zuerrer, October 15, 1943. At home: Toronto, Canada.

Janet Grubbe to Harold Hanson.

Ruth Baldwin to Roy Cole, in February, 1943. At home: Hamilton, Canada.

Delta Nu Chapter

Elizabeth Bartlett to Private David H. Marsden, Massachusetts State college, A T P, July 3, 1943.

Pauline Willet to Alan W. Bell, Massachusetts State college, June 14, 1943.

Beta Province

Gamma Rho Chapter

Cora O. Kraus to Lieutenant Herbert E. Ransford, Jr., in the summer of 1943.

Marjorie E. Lewis to Herbert L. Koerner, in the summer of 1943. At home: 312 McCully street, Mount Lebanon, Pennsylvania.

Alice McQuiston to Lieutenant John Lyle Putnam, in the spring of 1943.

Dorothy Jane Konstanzer to John Bruce Campbell, April 9, 1943. At home: 912 Grandview avenue, Pittsburgh, Pennsylvania.

Beta Sigma Chapter

Audrey Fenton to Lieutenant James Harrison, Hofstra college, April 16, 1943. At home: Rockville Centre, New York.

Eleanor Roeder to William Carlos, July 21, 1943. At home: Elmhurst, New York.

Elinor Wagner to Ensign Henry Bolte, A T A, Duke university, July 17, 1943. At home: Forest Hills, New York. Ensign Bolte is a member of the New York State Bar association and attended the University of Munich.

Gamma Epsilon Chapter

Ruth H. Burry to Lieutenant John Richard Beebe, May 29, 1943.

Nancy O. Digby to Dr. Frederick R. Franke, in March, 1943. At home: 5410 Howe street, Pittsburgh, Pennsylvania.

Elizabeth B. Foster to Edward H. Schoyer, in July, 1943. At home: 5433 Elmer street, Pittsburgh, Pennsylvania.

Elinore Lynn Norman to Lieutenant Albert W. Fisher, May 16, 1943.

Betty Springer to Lewis H. White. At home: 159 Orchard street, Fair Oaks, Pennsylvania.

Marilyn Wyncoop to Lieutenant Walter H. Dickinson, USNR, A T A, University of Pittsburgh, September 24, 1943. At home: Boston, Massachusetts.

Suzanne Rigby to David William Jones, B O II, Lehigh university, May 8, 1943. At home: Denver, Colorado.

Dorothy Jane Colvin to Captain William B. Harvey, A T A, University of Pittsburgh, August 14, 1943.

Elizabeth Ann Caldwell to Dr. Joseph W. Hampsey, N E N, University of Pittsburgh, October 12, 1943. At home: Mt. Lebanon, Pennsylvania.

Delta Mu Chapter

Marjorie McKie to Jerold Bidwell, K E, University of Connecticut, June 2, 1943.

Marcia Fischbeck to Fred F. Grimm.

Beta Iota Chapter

Helen Jackson to Paul Hadley, $\Phi K \Psi$, Swarthmore, 1935. At home: Humboldt, Tennessee.

Gamma Province**Rho Deuteron Chapter**

Muriel Schmick to George B. Rector, $\Phi \Delta \Theta$, February 26, 1943.

Lois E. Manjer to Lieutenant Ben M. Lewis, September 10, 1943.

Jane T. Baehr to William K. Robinson, September 7, 1942.

Marion H. Davis to Andrew M. Ritter. At home: Philadelphia, Pennsylvania.

Beta Rho Deuteron Chapter

Patricia Montgomery to Dr. Charles H. Buchert, ΣX , University of Cincinnati, September 11, 1943.

Jean Krohme to Sergeant Walter Ismael, $\Delta T \Delta$, University of Cincinnati, July 23, 1943.

Mary Anna Hunter to Lieutenant Donald Lee Cruse, $\Sigma A E$, University of Cincinnati, October 14, 1943.

Marilyn Elston to Lieutenant Robert P. Dietz, USA, April 17, 1943. At home: 133 North Emerson drive, Osborne, Ohio.

Bonnie Owen to Robert L. Benemelis, $\Sigma A E$, May 8, 1943. At home: 3921 Fourth street, S.E., Washington, D.C.

Miriam Pinfold to Frederick Newman, April 24, 1943. At home: 1025 Tennessee avenue, Cincinnati 29, Ohio.

Mary Louise Peoples to Bernard W. Albers, February 24, 1943. At home: 3224 Burnet avenue, Cincinnati 29, Ohio.

Ann Wilson to Walter Victor Majowesky, Jr., $\Sigma A E$, April 10, 1943. At home: 2725 Oakleaf avenue, Cincinnati 13, Ohio.

Virginia Robb Butz to Private Merrick F. McCarthy, Jr., ΣX , May 23, 1943.

Mrs. Charlotte Beaman Garvin to Louis Thomas Henderson, April 19, 1943. At home: 1940 Sherman avenue, Evanston, Illinois.

Martha Jane Blankenhorn to James Schieve, $\Delta \Sigma \Phi$, June 5, 1943. At home: 3250 Harvey avenue, Cincinnati 29, Ohio.

Shirley Althammer to Lieutenant (j.g.) William N. Mire, $\Phi \Delta \Theta$, May 1, 1943.

Jean Krohme to Walter W. Ismael, $\Delta T \Delta$, USA, June 23, 1943.

Mrs. Eleanor Heuck Sabin to Charles Winfield Barham Bishop, July 3, 1943. At home: 419 East 57th street, New York, New York.

Beta Nu Chapter

Mary Jean Tice to Private Jack Ward Folkreth, $B \Theta \Pi$, Ohio State university, in August, 1943. At home: 2070 West Lane avenue, Columbus, Ohio.

Jane Marie Garner to Lieutenant David L. Jackson, ΔT , Ohio State university, June 19, 1943. At home: 1814 Park street, Pasa Robles, California.

Barbara Jane Allen to Lieutenant James Torrence Lynn, Jr., ΔT , Ohio State university, in

August, 1943. At home: 600 Fondulac street, Muskogee, Oklahoma.

Jane Shannon to Lieutenant William H. Allen, Jr., ΣX , Ohio State university, in August, 1943. At home: City Point Inn, Hopewell, Virginia.

Lana Sanor to Lieutenant William S. Livingston, $\Phi \Gamma \Delta$, Ohio State university, in June, 1943. At home: 2141 West Lane avenue, Columbus, Ohio.

Helene Marcella Tefft to Robert Spahr Sander-son, Jr., $\Phi \Gamma \Delta$, Ohio State university, in September, 1943. At home: 1792 Northwest boulevard, Columbus, Ohio.

Anne Bonnett to Emil Walter Hoster, Jr., College club, Princeton university, in June, 1943. At home: 2349 Berwick boulevard, Columbus, Ohio.

Marjorie Kennedy to Captain Amos Noble Latham, Jr., $K A$, Louisiana State university, in March, 1943. At home: 322 West Adams street, Greenwood, Mississippi.

Lucile Hagerty to George E. MacWood, University of Leiden, Holland, and Columbia university, New York in June, 1943. At home: 2500 Benvenue Annex, Apartment seven, Berkeley, California.

Margaret Porter Hart to Lieutenant Robert Osborn Peters, $\Phi K \Psi$, Ohio State university, in June, 1943. At home: 1252 Court street, Montgomery, Alabama.

Sarah Means to Stuart Eagleson, $\Phi \Gamma \Delta$, Ohio State university, in May, 1943. At home: 1770 Rocksberry road, Columbus, Ohio.

Patricia Stevenson to Private Ernest Longmaire Kirkpatrick, $K \Sigma$, Ohio State university, in September, 1943. At home: 47 East Dunedin road, Columbus, Ohio.

Mary Alice Gilchrist to Lieutenant James P. Valentine, $\Delta T \Delta$, University of Texas, in August, 1943. At home: Fort Meade, Maryland.

Hazel Lee to Ward C. Walker. At home: Hamilton, Montana.

Barbara Roy Miller to Lieutenant Richards Watkins Adney, $\Delta T \Delta$, University of Michigan, Wabash college, Indiana law school; in February, 1943. At home: Colorado Springs, Colorado.

Gamma Omega Chapter

Ann Lewis to Lieutenant W. Dudley James, USNR, $A T \Omega$, Colgate university, December 19, 1942. At home: 320 Castleman road, Rochester, New York.

Delta Lambda Chapter

Marion Bailey to Lewis Webel, March 14, 1943. At home: Hotel De La Salle, Montreal, Canada.

Louise Bath to Ensign Glenn Ellstrom, $\Delta T \Delta$, Miami university, in February, 1943. At home: Pensacola, Florida.

Harriet Hall to Lieutenant Wendell W. Bennett, ΣX , Vanderbilt, February 20, 1943. At home: Columbus, Georgia.

Margaret Lodder to Lieutenant Donald S. Judd, $\Delta K E$, Centre college, March 29, 1943.

Delta Province

Kappa Chapter

Martha Wight to Lieutenant George S. Burdick, September 4, 1943.

Helen Christensen to Lieutenant Richard Taylor, June 13, 1943.

Constance Church to Garth Sayers.

Xi Chapter

Rachel Beal to Howard Frayer, September 23, 1943. Mrs. Frayer will continue teaching in the public schools of Adrian, Michigan, while her husband serves with the armed forces overseas.

Helen Genevieve Meyer to Frank Projeck, October 16, 1943. At home: 3982 14th street, Detroit, Michigan.

Harriet Louise Bean to Sergeant Thomas Kennedy, June 19, 1943.

Gamma Delta Chapter

Janice Yeoman to Ensign John C. Horner, B Θ II, Dartmouth, April 10, 1943.

Jacquiline Wells to Lieutenant Robert H. Olsen, B Θ II, Purdue university, April 10, 1943.

Joan Cooper to Ensign Robert L. Hall, Θ Ξ, Purdue university, May 1, 1943.

Betty Broyles to Ensign John K. Mooney, Φ Γ Δ, University of Michigan, June 3, 1943.

Annabelle Balls to Brownell Carr, X Ψ, Stanford, June 16, 1943.

Virginia Graves to Robert T. Cutler, Φ Γ Δ, Purdue university, May 16, 1943.

Anne Custer to Lieutenant Morris Ritchie, Wabash, May 16, 1943.

Roberta Walker to Robert T. Stambough, B Θ II, Purdue university, July 6, 1943.

Bette Anne Carr to Lieutenant Guy F. Boyd, July 12, 1943.

Maren Chesnutt to Lieutenant John McCallister, Φ Γ Δ, Purdue university, July 21, 1943.

Marilyn Jo Gardner to Ensign Robert G. Ehmer, Φ K Ψ, Purdue university, July 25, 1943.

Lois Thompson to Ensign Leslie John Woelke, July 27, 1943.

LaVerne Muir to Ensign Clemuel P. Henrie, September 18, 1943.

Lieutenant Martha Halton, WAC, to Lieutenant George W. Miller, USNR, A Δ Φ, Wisconsin university, October 1, 1943.

Nancy Cooper to Ensign David Gorden Peterson, K Ξ, Purdue university, September 8, 1943.

Delta Gamma Chapter

Margaret Clark to Leland S. Bisby, Jr., X Ψ, University of Michigan, June 26, 1943.

Mary Margaret Des Jardens to Robert Marshall Meyers, September 18, 1943. At home: Lapeer, Michigan.

Jean Holznagle to Robert Canham, Σ A E, Michigan State college, September 18, 1943. At home: 249 Center, East Lansing, Michigan.

Alison McCain to La Fave Hamilton, A T Ω, Michigan State college, October 16, 1943. At

home: Abbott apartments, East Lansing, Michigan. Ruthmary Mahaney to Lieutenant John Cobb, May 30, 1943.

Shirley Knowlton to Ensign Philip Althen, Ψ T, Michigan State college, October 20, 1943.

Epsilon Province

Alpha Deuteron Chapter

Mary Elizabeth Camp to Joseph A. Finney, Jr., March 20, 1943.

Maud Field to Lieutenant Clarence J. MacManus, May 8, 1943.

Margaret Jean Hutchison to the Reverend Howard M. Jamieson, Jr., pastor of the First United Presbyterian church, Oxford, Ohio, June 26, 1943.

Vivien Cook to Thomas N. McMichael, Φ K Ψ, August 3, 1943. At home: College Park, Maryland.

Mary Alice Young to Robert Cooke McConnell, June 22, 1943. At home: 107 Sesser street, Joliet, Illinois.

F. Ann Jones to James Manor. At home: Martin's Ferry, Ohio.

Epsilon Chapter

Marjorie MacKay to James Hostetler, Chief Petty Officer, USN, University of Colorado, in October, 1942. At home: 2386 Parkway place, Memphis, Tennessee.

Mary Elizabeth Hoblet to Sergeant Don Hanes, in November, 1942.

Jean Miller to Sergeant John G. Hornberger, Σ X, Illinois Wesleyan, February 18, 1943.

Lorraine King to Thomas P. Larson, February 20, 1943.

Mary Jane Cleaver to Warren Gemberling, Φ Γ Δ, Illinois Wesleyan, February 23, 1943.

Marietta Crosthwait to Dr. Harry E. Grant, Σ X, Northwestern, March 6, 1943.

Martha Jane Prindle to Dr. Robert Lee Atkinson, Σ X, Illinois Wesleyan and University of Illinois medical school, March 27, 1943.

Eleanor Ann Jones to Lieutenant Charles Edward Brokaw, April 10, 1943. At home: Victoria, Texas.

Louise Lacock to John E. Wootan, Σ N, Northwestern, June 5, 1943.

Marianne Fearheiley to Lieutenant Harvey Allen Hart, Φ Γ Δ, Illinois Wesleyan, June 12, 1943.

Virginia Wyatt to Private James Parsons, Σ X, Illinois Wesleyan, June 12, 1943.

Mary Maxine Thompson to Midshipman Edward J. Healey, Σ X, Illinois Wesleyan, July 3, 1943.

Mary Carol Eeton to Private John L. Frieburg, July 21, 1943.

Betty Ann Ewins to Lieutenant Linton B. Smith, University of Oklahoma, August 12, 1943.

Gail Putz to Stan Wilson, in March, 1943.

Elizabeth Jean Mason to Ensign William Lewis Guy, January 30, 1943.

Lois Evangeline Schwartz to Ensign Jerome Findley Jones, USNR, August 17, 1943.

Virginia McMillan to John Landbloom, June 12, 1943.

Rachael Elznic to Lieutenant John E. Berg, Θ X, July 24, 1943.

Elizabeth Nancy Keifer to Robert E. Vogelsang, April 10, 1943.

Marjorie Nees to Bohn Lindemann, Σ X, August 14, 1942.

Blanch McDonald to Robert Pfusch, Θ X, in December 1942.

Chi Chapter

Josephine Christopherson to Wilford C. Wilson, now in naval training school, June 18, 1943.

Louise Margaret Brunsdale to Lieutenant Rieder J. Grunse, April 7, 1943.

Mary Elizabeth Morrissey to Herman Louis Berg, Jr., June 15, 1943. At home: St. Paul, Minnesota.

Elizabeth Shephard to Lieutenant William Edward Perry, May 29, 1943.

Jenane Rosalia Patterson to Lieutenant Carroll Binder, Jr., Army Air Corps, August 16, 1943.

Helen Louise Tuttle to Ensign Horace Ervin Hitch, Jr., October 7, 1943. Ensign Hitch has spent the past fourth months in Panama.

Upsilon Chapter

Beatrice Bamford to Charles K. Harris, of Chicago, Illinois.

Beta Lambda Chapter

Kathrine Nickoley to Staff Sergeant Sidney Dean Wilgu, A K A, University of Illinois, September 26, 1943. At home: 603 South Lincoln avenue, Urbana, Illinois.

Gamma Sigma Chapter

Lorraine MacDonald to Sub-Lieutenant Alan Sweatman, Δ T, University of Manitoba, June 26, 1943.

Constance Plews to Sub-Lieutenant James Pratt, Z Ψ , University of Manitoba, June 15, 1943.

June Lear to Flying Officer Harry Long, McGill university, October 16, 1943.

Section Officer Shirley Jackson, RCAF, to Lieutenant William Boivin, in September, 1943.

Zeta Province

Theta Chapter

Helen McCoy to C. R. Olson, Jr., September 24, 1943. At home: 141 Davis street, Decatur, Georgia.

Beta Zeta Chapter

Peggy King to Ensign Charles Jones, Σ A E, in August, 1943. At home: Atlanta, Georgia.

Elizabeth Pauline Moore to Percy E. Foster, Syracuse law school, October 9, 1943. At home: Ozone Park, Long Island, New York.

Jean Baker to Corporal John Sproatt, B Θ II, May 14, 1943. Corporal Sproatt is stationed at Montgomery, Alabama.

Agnes Elizabeth Vogler to Lieutenant George L. Block, Annapolis, June 12, 1943.

Omega Chapter

Maxine Almon to Lieutenant Fredrick Gunn, Army Air Corps, in April, 1943.

Josephine Johnson to Lieutenant Paul Hardin, October 2, 1943. At home: Winfield, Kansas.

Elizabeth Metcalf to Lieutenant (j.g.) Richard Hanson, K Σ , Kansas university, July 10, 1943.

Eleanor Allen to George Williams, Φ T Δ , University of Pennsylvania, September 26, 1943.

Sigma Chapter

Susette Bradford to William Harrison Sutton, October 16, 1943.

Mary Louise Kelley to Peyton Pratt, August 7, 1943.

Gamma Alpha Chapter

Lieutenant Mary Margaret Carr to Captain Stanley J. Pochodowicz, October 9, 1943.

Mary Margaret Cawood to Lieutenant Warren M. Snodgrass, June 2, 1943.

Jane Ellen Faulkner to John Dart, Σ Φ E, Kansas State, June 20, 1943. At home: Lima, Peru.

Dorothy Dean Robinson to Major Dan Scott McMillan, June 19, 1943.

Clara Jane Billingsley to Kenneth Crabb, October 17, 1943.

Margaret Ann Hobbs to Robert Cooper Pickett, B Θ II, in May, 1943. At home: Wichita, Kansas.

Peggy Pearce to Sergeant Raymond Snyder, September, 1943.

Mary Elizabeth Gallaher to Lieutenant Alfred E. Cadis, March 4, 1943.

Margaret Jean Lewis to Martin McMahon, A T Ω , Kansas State, in May, 1943. At home: St. Louis, Missouri.

Dorothy M. Maurin to Roger Philip Smith, USA, B Θ II, Kansas State, June 29, 1943. At home: 4471 Olive street, St. Louis, Missouri.

Eta Province

Delta Zeta Chapter

Sarah Sue Acker to David Greiner, USNR.

Elizabeth Van Stone to Captain A. E. Seifert.

Elizabeth Senger to Captain Frank C. Moore, Jr.

Dorothy England to Lieutenant Richard Sheble.

Theta Province

Beta Xi Chapter

Mary Borden McDermott to Lieutenant (j.g.) Walter J. Duecase, Tulane university, July 24, 1943. At home: Miami, Florida.

Frances Dowd to Lieutenant (j.g.) Horace R. Moore, in April, 1943.

Betsy Adriance to Lieutenant V. Richard Prather, May 1, 1943.

Beta Theta Chapter

Henrietta Leonhardt to Lieutenant James Robert Banks, USN, in January, 1943.

Maryjo Meacham to Charles Wheeler, Δ T Δ , January 24, 1943.

Billijo Simpson to Lieutenant James Leland Gourley, II K A, April 11, 1943.

Eleanor Jane Johnson to John William McLean, Σ A E, May 8, 1943.

Lelia Belle Matthews to Victor Louis Sapper, Jr., Σ X, June 12, 1943.

Mary Frances Kuhns to Robert D. Perkins, Δ T Δ.

Melanie Brown to Lieutenant William Perry Mattox, II K A, September 18, 1943.

Mary Alice Bennett to Lieutenant John M. Dorrance.

Patricia McDannold to Captain Bourley Hughes Clanton, Jr., August 17, 1943.

Dorothy Waldrep to Aviation Cadet George Earl Defenbaugh, September 11, 1943. At home: 2506 Kingston drive, Houston 6, Texas.

Gamma Nu Chapter

Doris Pemberton to Thomas Stanfield, K A, April 10, 1943.

Marian McCrary to Lieutenant Ray Hamilton, II K A, April 17, 1943.

Betty Tabb Hurst to Joseph Murray, Acacia, August 20, 1943.

Mary Ellen Gittinger to Sergeant William S. Arnold, Σ X, September 17, 1943.

Thomas Kanis to Aviation Cadet Don Reeves, October 6, 1943.

Betty Budge to Captain Joe B. Baker, Σ X, October 11, 1943.

Iota Province

Beta Pi Chapter

Sally Proctor to Kenneth Luplow, August 26, 1943. At home: Commodore apartments, 4005 15th N.E., Seattle, Washington.

Mary Caroline Knapp to Leonard Lockert, in August, 1943. At home: 4555 Stanford Avenue, Seattle, Washington.

Catherine Betts to Thomas Williams, in August, 1943.

Janet Griffin to Ensign Paul Storaasli, Navy Air Corps, November 1, 1943.

Beta Phi Chapter

Gail Rounce to David Boyd, Σ A E, Montana State university, October 2, 1943. At home: 119 North Parkview, Los Angeles 4, California.

Mary Lou Ross to Scot Pfohl, Σ N, Montana State university, November 10, 1943.

Barbara Jean Hays to William H. Pendleton, Army Air Force somewhere in the Pacific, March 27, 1943. Her present address: 708 West Sixth street, Coffeyville, Kansas.

Lucie Ford Clapp to John T. Hagens, Φ Δ Θ, Montana and Iowa State universities, May 1, 1943. At home: 237 South Elm drive, Beverly Hills, California.

Marjorie Fee to Lieutenant Michael C. Sayatovic, Montana State university and Great Falls college of education, May 1, 1943. Her present address: 304 Daly avenue, Missoula, Montana.

Denise Z. Deschamps to Ensign Edward Howell Derge, USNR, Ψ T, Wesleyan university, May 16, 1943. Her present address: 931½ South Hobart boulevard, Los Angeles 6, California.

Grace Darham to Neal A. Rasmussen, United States Army, Σ A E, Montana State university, June 19, 1943. Her present address: 1005 Gerald avenue, Missoula, Montana.

Ruth Smails to Lieutenant (j.g.) Lee Craig McFarland, Σ N, Stanford university, June 22, 1943. At home: 4486 Highland avenue, San Diego, California.

Patricia Fletcher to John Howard Poor, Christian college, June 26, 1943. At home: 461 Crescent street, Apartment 14, Oakland, California.

Jane Klopfer to Lieutenant Lester S. Wilson, Σ X, Montana State college, June 26, 1943. At home: 2131 South Main, Hopkinsville, Kentucky.

Jane Gordon Edkford to John Green Sullivan, July 23, 1943. At home: Overland hotel, Fort Benton, Montana.

Phyllis Jones to John W. Blair, Σ X, May 2, 1943. At home: Seattle, Washington.

Helen D. Peterson to Gordon W. Miller, U. S. Army Engineers, University of Washington, July 30, 1943. At home: 343 17th avenue, Seattle, Washington.

Nora M. Clifton to Ensign Jack W. Rimel, USNR, Σ X, Montana State university, July 31, 1943. Her present address: 1002 West Seventh avenue, Spokane, Washington.

Valerie M. Kennedy to Aviation Cadet Samuel Edward Rice, University of California at Los Angeles, August 3, 1943. Her present address: 1221 Selby avenue, West Los Angeles 24, California.

Barbara Holter to Robert A. Kirkland, USA, University of Arizona, August 13, 1943. At home: 730 Flowerree, Helena, Montana.

Antoinette C. Harris to Lieutenant Shadrach P. Denson, Φ Σ K, Montana State university, August 21, 1943. At home: 212 Arbor drive, Columbia, South Carolina.

Betty Jane Milburn to Captain Oliver E. Griest, Jr., Σ X, Purdue university, September 19, 1943. At home: c/o Mr. Clarence McElroy, R.R. #1, Morgansfield, Kentucky.

Mary Wynn Mann to Lieutenant Robert Allen Cook, USMC, Δ T Ω, University of Wyoming, September 10, 1943. At home: Johnson Manor, 3114 Kings' avenue, South Jacksonville, Florida.

Beta Omega Chapter

Rachel L. Griffiths to Ellis White-Spunner, in July, 1943. At home: Coronado apartments, Pittsburgh, Pennsylvania.

Betty Jane Casey to Dr. Russell R. deAlvarez, September 12, 1943. At home: Ann Arbor, Michigan.

Ann Bossinger to Captain Donal J. F. Broesamle, August, 1943.

Barbara Helen Neu to Oscar A. Spliid, Jr., June 12, 1943.

Elaine Clark to Milton Schultz, May 15, 1943.

Eleanor Nelson to Ensign David Parke, February, 1943.

Shirley Jacob to Lieutenant James Pickett, in June, 1943.

Beta Kappa Chapter

Mary Anne Heine to Lieutenant Frank T. Stine-meyer, Colorado law school, March 20, 1943.

Doris Johnson to William Brown, $\Phi \Delta \Theta$, June 12, 1943.

Judy Leaper to Tom Baldwin, in August, 1943.

Mary Fran Bates to Lieutenant Bill Neale, USN, B Θ II, in September, 1943.

Helen Collins to Ensign Eugene Myers, $\Phi \Gamma \Delta$, in August, 1943.

Sue Fry to Jack Fagerstedt, B Θ II, September 19, 1943.

Frances D. Redmond to William Hawley, Jr., December 28, 1942.

Gamma Gamma Chapter

Suella Joan Martin to George P. Birdsong, Jr., August 7, 1943. At home: El Paso, Texas.

Anne Winstead to Tod Donald Burnam, April 3, 1943. At home: Laurel, Mississippi.

Aurel Maxey to Thomas F. Kelly, May 29, 1943.

Catherine Dunham to Frank Doleshy, University of Washington, July 3, 1942.

Gamma Mu Chapter

Katherine Seberg to Lieutenant (j.g.) Richard Sears in September, 1943.

Kappa Province

Gamma Xi Chapter

Elizabeth Huse to Lieutenant David Boyle, U. S. Army Signal Corps, July 14, 1943.

Mary Lamon to Captain William Marsh, USMC, $\Phi K \Psi$, September 3, 1943.

Anne McKeown to Ensign John Bewley, August 24, 1943.

Ruth Nugent to Gene Ellis, Naval Medical Student, July 31, 1943.

Marian VanDruff to Lieutenant Robert Myers Wood, U. S. Army Air Corps, A $\Gamma \Omega$, August 14, 1943.

Margery Pulliam to Lieutenant John Gilchrist, U. S. Army Air Corps, Z Ψ , September 4, 1943.

Beta Eta Chapter

Marcella Mahoney to Ensign Robert Greening, USNR, Z Ψ , July 15, 1943. At home: Chicago, Illinois.

Suzanne Field to Ensign Sheldon Parker, USNR, A $T \Delta$, September 26, 1943.

Margaret Grimsley to Lieutenant Eugene Met-calf, USNR, K Σ , University of California, October 6, 1943.

Barbara Horner to Lieutenant William James Hunkin, II, Army Air Corps, October 8, 1943.

Gamma Zeta Chapter

Suzanne Price to Jack Propstra, $\Phi \Gamma \Delta$, University of Arizona, May 12, 1943.

Charlotte Yost to Lieutenant Wayne Fishburn, $\Sigma A E$, University of Arizona, April 25, 1943.

Mary Frances Wilson to Lieutenant Jack Ogg, University of Arizona, August 29, 1943.

Elizabeth Elliott to Lieutenant Daniel Morrison, K Σ , University of Arizona, August 27, 1943.

Ann Norton to Captain Jack Walker, II K A, July 12, 1943.

Helen Louise Tuttle to Ensign Horace Hitch, X Ψ , University of Minnesota, October 7, 1943.

Frances Blow to Hans van Nes Allen, March 30, 1943.

Lambda Province

Gamma Kappa Chapter

Helen Elizabeth Jerry to Harold H. Fields, September 23, 1943.

Mary M. Taylor to Charles W. Lyons, February 8, 1943.

Gamma Chi Chapter

Patricia Montgomery to Dr. Charles Howard Buchert, ΣX and N ΣN , September 11, 1943.

At home: 2300 Auburn avenue, Cincinnati 19, Ohio.

Emilie M. Crawford to Lieutenant Louis Reed Miller, February 2, 1943.

Elizabeth Ruth Chamberlin to Ensign Edwin William Inglis, USNR, ΘX , University of Maryland, September 4, 1943.

Elizabeth Jane Carson to Richard Werber Case, $\Phi \Delta \Theta$, University of Maryland, September 30, 1943.

Martha Holland Shelton to Ensign Hal Cushman Castle, July 24, 1943.

Mary Margaret Bohanan to Ensign Paul Elmer Jarboe, USNR, $\Phi \Delta \Theta$, University of Maryland, September 25, 1943.

Elizabeth Louise Tydings to Captain Wilmer Leroy Keiser, USAAF, September 27, 1943.

Mary Jane Dawson to Lieutenant Eugene Charles Ochsenreiter, $\Phi \Delta \Theta$, University of Maryland, June 8, 1943.

Mary Ann Hunter to Lieutenant (j.g.) James Creighton McKay, USNR, K Σ , June 12, 1943.

Helen Irene Bedell to Paul Fred Stamer, USN, May 28, 1943.

Geraldine Schuh to Lieutenant David Barlow, USMC, February 27, 1943.

Charlotte Eisele to Burton Davis, A $T \Omega$, University of Maryland, August 14, 1943.

Margaret Elizabeth Bond to Lieutenant Dewitt Clinton Smith, $\Phi \Delta \Theta$, University of Maryland, August 20, 1943.

Miriam Ensor to Lieutenant Page Pratt, K A, University of Maryland, August 26, 1943.

Delta Theta Chapter

Margaret Gavin to Sergeant Pilot Percy Lewis, RCAF, May 31, 1943.

Mu Province

Beta Chi Chapter

Sue Dell Ewing to Ensign James Moss Johnson, A $T \Omega$, University of Kentucky, August 21, 1943.

Charlotte Patton Oldham to Lieutenant Willis R. Sutherland, Jr., Σ A E, University of Kentucky, July 22, 1943.

Elizabeth Brome Baynham to Private First Class Charles Dover Rhodes, Jr., Σ A E, University of Kentucky, October 16, 1943.

Dorothy Dawson Hawkins to Lieutenant Weldon Coblin, K A, University of Kentucky, June 10, 1943.

Mary Letcher Lyle to Lieutenant Daniel Edward Mulholland, Georgetown college, August 2, 1943.

Fan Ratliff to George F. Mathews, Σ A E, University of Kentucky, May 14, 1943. At home: 1401 Audubon road, Lexington, Kentucky.

Gamma Pi Chapter

Virginia C. Richards to Lieutenant (j.g.) Donald F. Fletcher, Jr., Φ Γ Δ , March 13, 1943. At home: 2419 Melrose avenue, Roanoke, Virginia.

Delta Epsilon Chapter

Betty de Giess to Lieutenant (j.g.) Wallace

Capen Armstrong, A Δ Φ , Brown university, August 24, 1943.

Delta Iota Chapter

Tetine Querbes to Lieutenant John S. Terral, K A, Louisiana state university, June 6, 1943.

Eleanor Scott to Ensign Walter Majewski, Columbia university, June 19, 1943.

Marilyn Ednie to Eric Bridenbach, Tulane university, July 17, 1943.

Elizabeth Ann Gauger to Lieutenant H. Payne Breazeale, K A, Louisiana State university, April, 1943.

Delta Kappa Chapter

Mary Lou Stoll to Lieutenant John Oliver Jonassen, United States Army Air Forces, August 30, 1943. At home: 1821 Clay street, Saint Joseph, Missouri.

Ann Wedderspoon to Private Charles Baldrich, United States Army, June 22, 1943.

Betti Ann Westerdahl to Lieutenant (j.g.) Herbert H. Johnson, USNR, September 25, 1943. At home: 57 Church street, Charleston, South Carolina.

BIRTHS . . .

Alpha Province

Beta Beta Deuteron Chapter

To Dr. and Mrs. Robert E. Wells (Dorothy Day), a daughter, Wendy Elizabeth, August 3, 1943.

Beta Tau Chapter

To Lieutenant and Mrs. Willard E. Wilder (Orpha Kirker), a son, Willard Edway, III, July 8, 1943. Lieutenant Wilder was killed in a plane crash, October 2, 1943.

To Mr. and Mrs. John L. Irving (Florence James), a son, Jeffrey James, November 7, 1942.

To Mr. and Mrs. R. D. Rogers, Jr. (Joyce Ruth Smith), a daughter, Constance Anne, May 4, 1943.

Phi Chapter

To Mr. and Mrs. Franklin R. Swan (Ida Blackburn), a daughter, Elizabeth Chandler, May 29, 1943.

To Mr. and Mrs. Ernest Hedley Card (Marion Essery), a son, Ernest Hedley, Jr., March 15, 1943.

To Mr. and Mrs. Tom E. Williams (Marion Selee), a son, Emlyn Selee, October 28, 1943.

To Lieutenant and Mrs. Edwin C. Haseltine (F. Althea Dodge), a son, Robert Warren, June 17, 1943.

To Mr. and Mrs. H. Franklin Baker (Virginia Culver), a son, H. Franklin, III, April 16, 1943.

To Mr. and Mrs. B. W. Orser (Charlotte Wilson), a son, Richard, June 1, 1943.

To Mr. and Mrs. Francis Jeffe (Jean Underdofel), a daughter, Kathie Christine, April 26, 1943.

Psi Chapter

To Mr. and Mrs. Courtney J. Cameron (Jane Allison), a daughter, Kimberlie, March 18, 1943.

Beta Psi Chapter

To Mr. and Mrs. Herbert Bell (Doreen Harvie), a daughter, Linda Harriet, April 23, 1943.

To Mr. and Mrs. Stanley MacNaught (Edith Forbes), a son, James Hector, September 16, 1943.

To Mr. and Mrs. John Irwin (Beth Hiltz), a son, October 19, 1943.

To Dr. and Mrs. Gordon Knowles (Mary Robertson), a daughter, Mary Catherine, September 17, 1943.

Delta Delta Chapter

To Mr. and Mrs. Gordon Wiley (Doris Wachsmuth), a daughter, Barbara Ann, June 28, 1943.

To Mr. and Mrs. William Moonan (Janet Stevenson), a son, William Stevenson, July 1, 1943.

Gamma Rho Chapter

To Lieutenant and Mrs. Bruce M. Barackman (Jeanne Hanahan), a son, Bruce II, October 13, 1943.

Beta Sigma Chapter

To Lieutenant and Mrs. Roger Pendleton Pettit (Peggy Lowe), a son, Stephen Whitlaw, September 15, 1943.

Gamma Epsilon Chapter

To Sergeant and Mrs. Bernard L. Mazon (Kitty

Lou Haughton), a daughter, Melody, August 12, 1943.

To Mr. and Mrs. William De Barenne Duncan (Charlotte Walker), a daughter, Diane Charlotte, April 28, 1943.

To Mr. and Mrs. Ralph Davis (Dorothy Burns), a son, Richard Burns, May 20, 1943.

To Mr. and Mrs. Richard Woll (Dorritt Bock), a son, Richard Lee, May 26, 1943.

Delta Alpha Chapter

To Mr. and Mrs. William Ritts, II (Ellen Nichols), a son, William, III, October 9, 1943.

To Lieutenant and Mrs. David M. Morgan (Jean Laurence), a son, David Lawrence, May 3, 1943.

Gamma Province

Rho Deuteron Chapter

To Mr. and Mrs. John Woodruff, a daughter, Susan, in May, 1943.

To Captain and Mrs. William F. Miller (Jeanette Wales), a daughter, Patricia Louise, August 24, 1943.

To Mr. and Mrs. Robert J. White (Alice Jay Steiner), a daughter, Elizabeth, May 4, 1943.

To Mr. and Mrs. John Garrard Weaver (Elizabeth Angert), a son, Thomas Garrard, February 22, 1943.

To Mr. and Mrs. Raymond E. Nichols (Janet Gebhardt), a daughter, Susan Jay, March 26, 1943.

To Mr. and Mrs. Herman S. Koop (Mildred Brokate), a daughter, Kathleen, March 26, 1943.

To Mr. and Mrs. Wm. E. Prewitt, Jr. (Irene Grisby), a son, Richard Davidson, February 20, 1943.

To Mr. and Mrs. Malcolm D. MacPherson (Patricia Vockell), a daughter, Margo Ann, April 24, 1943.

To Mr. and Mrs. Frank Lloyd Brown (Janet Yockey), a son, James Randolph, August 16, 1943.

To Mr. and Mrs. Ralph Fritzsche (Doris Ann Burmeister), a son, Ralph Burry, June 3, 1943.

To Lieutenant and Mrs. John A. Andrews, Jr. (Mary Adelaide Allison), a daughter, Adelaide Whitney, in September, 1943.

Beta Nu Chapter

To Mr. and Mrs. Charles W. Wertz (Helen Jane Jones), a daughter, Jane, June 20, 1943.

To Dr. and Mrs. Curtiss Artz (Lucile Risley), a daughter, Susan, October 13, 1943.

To Mr. and Mrs. William Baker Lucas (Phyllis Engler), a son, George Robert, II, September 30, 1943.

To Mr. and Mrs. Philip Patch (Marther Dobson), a daughter, Carolyn, in August, 1943.

To Mr. and Mrs. Arthur Heitz (Helen Gardiner), a son, September 11, 1943.

To Ensign and Mrs. Reginald Testament (Martha Lou Miller), a daughter, in November, 1942.

To Ensign and Mrs. John McCoy (Jeanne Bonnet), a son, John Bonnet, June 11, 1943.

To Lieutenant and Mrs. Parke Blanton (Margery Leahy), a daughter, Melissa Ann, August 1, 1943.

To Lieutenant and Mrs. Norman J. Ogilvie (June Clawson), a son, Norman J., Jr., in June, 1943.

To Mr. and Mrs. Robert Schillig (Martha Jean Hickie), a son, Robert Stephan, in August, 1943.

To Major and Mrs. John Sandburg (Jenna Lou Brown), a daughter, Susan Jane, May 20, 1943.

To Mr. and Mrs. Charles Wentworth (Carolyn Mylander), a daughter, Linda Cochran, March 6, 1943.

To Mr. and Mrs. Carl J. Smith (Mary Dunlap), a daughter, Annie Scott, July 29, 1943.

Gamma Omega Chapter

To Mr. and Mrs. Harvey Quistead (Marybeth Rumsey), a son, Mark Rumsey, October 11, 1943.

To Squadron Leader John Michael Billane, RAF, and Mrs. Billane (Agnes Darrow), a daughter, June 22, 1943.

Delta Lambda Chapter

To Mr. and Mrs. Robert Barker (Ruth Hughey), a son, Robert, in February, 1943.

Delta Province

Delta Chapter

To Mr. and Mrs. George Filson (Katherine Brill), a daughter, Jean Katharine, in June, 1943.

To Mr. and Mrs. James Ritter (Ruth Watson), a daughter, Judie, in February, 1943.

Mu Chapter

To Lieutenant (j.g.) and Mrs. Edgar George Closson (Lucille Mayhill), a son, Edgar Walter, February 5, 1943.

Kappa Chapter

To Air Cadet and Mrs. Stewart Wagner (Carol Feldmeyer), a son, John Carl, October 2, 1943.

Xi Chapter

To Mr. and Mrs. Michael Ryznar (Ruth Harris), a daughter, Marcyanna.

To Mr. and Mrs. James Clayton Scott (Alice Rorick), a son.

Beta Delta Chapter

To Dr. and Mrs. Leland H. Pence (Mary Elliott), a daughter, Jean Reid, June 29, 1942.

To Mr. and Mrs. Richard T. Trelfa (Elizabeth Hine), a daughter, Barbara Elizabeth, September 26, 1943.

To Mr. and Mrs. John L. Guthrie (Vida Patten), a son, John Patten, November 17, 1942.

Gamma Delta Chapter

To Mr. and Mrs. Edward E. Loveless (Jean Skinner), a daughter, Linda Louise, January 7, 1943.

To Mr. and Mrs. Robert H. Schueler (Nan Ward), a son, Stephen Wade, March 22, 1943.

To Mr. and Mrs. Clark E. Burton (Rufina Sex-

ton), a daughter, Rufina Catherine, March 31, 1943.

To Lieutenant and Mrs. Harry T. Clark (Treva Berry), a daughter, Lou Ellen, December 26, 1942.

To Mr. and Mrs. John A. Garrettson (Bettie Painter), a daughter, Judith Elizabeth, April 4, 1943.

To Mr. and Mrs. Martin Schreyer (Josephine Perkins), a son, May 25, 1943.

To Mr. and Mrs. Walter Scholer (Lorna McLeod), a daughter, May 24, 1943.

To Dr. and Mrs. Lewis Morrison (Dorothy Andrew), a daughter, Amy, July 9, 1943.

Delta Gamma Chapter

To Mr. and Mrs. John D. MacKenzie (Betty Thompson), a daughter, Catherine Louise, September 22, 1943.

Epsilon Province

Alpha Deuteron Chapter

To Mr. and Mrs. Raymond Wells (Helen Hoog), a daughter, Pamela Ray, September 27, 1943.

To Dr. and Mrs. McKinnie L. Phelps (Carolyn McCleery), twin sons, Charles Elliott and Lewis McKinnie, April 20, 1943.

To Lieutenant (j.g.) and Mrs. Warren Youngren (Margaret Tubbs), a son, Garr Andrews, June 9, 1943.

To Mr. and Mrs. Raymond Fraser (Martha Tresham), a daughter, Anne, July 21, 1943.

To Mr. and Mrs. David Russell (Dorothy Field), a daughter, Marjorie Ann, August 21, 1943.

Epsilon Chapter

To Mr. and Mrs. W. C. Cray, Jr. (Maryana Janssen), a daughter, Karen Lynne, May 18, 1943.

To Mr. and Mrs. Keith Vines (Betty Best), a son, Richard Bruce, July 5, 1943.

To Private and Mrs. Harry McCord (Lillian Mecherle), a son, Willis Mecherle, September 8, 1943.

To Mr. and Mrs. Donald Haines (Mary Hoblit), a daughter, Ann Lee, July 12, 1943.

To Mr. and Mrs. Hudson Burr (Charlotte Anderson), a daughter.

To Mr. and Mrs. John E. Wilson (Geraldine Walters), a daughter, Linda Lou.

To Mr. and Mrs. Stuart Steelman (Alice Ruth Marquis), a son, James.

Upsilon Chapter

To Mr. and Mrs. Fennekohl (Mildred Ross), a son, Franklin Pierce, in February, 1943.

To Mr. and Mrs. John Woodhead (Dorothy Batter), a son, John Arthur, February 16, 1943.

To Captain and Mrs. Arthur A. Frank, Jr. (Betty Crilly), a daughter, Linda Elizabeth, March 2, 1943.

To Mr. and Mrs. Frank Warner (Anne Locker), a son, Jonathan Francis, March 9, 1943.

To Mr. and Mrs. Thomas Hicks (Jean Thackery), a son, Donald, March 18, 1943.

To Mr. and Mrs. Alexander Newton (Harriet Morehouse), a daughter, Victoria, March 12, 1943.

To Mr. and Mrs. Jack Heitman (Eloise Chase), a daughter, Jill, in April, 1943.

To Mr. and Mrs. John William Keat, Jr. (Scottie Noee), a son, John W., Jr., August 10, 1941, and a son, George Noee, April 2, 1943.

To Mr. and Mrs. Norman Vance (Joy Hawley), a daughter, Margaret Lynn, in April, 1943.

To Mr. and Mrs. Grinnell Burke (Marian Barber), a daughter, Melissa Pennel, April 12, 1943.

To Mr. and Mrs. Lyman McBride (Alice Leland), a daughter, Susan, July 9, 1943.

To Mr. and Mrs. Dwight Foster (Helen McKarahan), a daughter, Marjorie Jean, July 20, 1943.

To Mr. and Mrs. William Dee (Ruth Thompson), a son, in August, 1943.

To Mr. and Mrs. W. K. Potter (Muriel Reynolds), a son, Fred Reynolds, September 13, 1943.

To Mr. and Mrs. Joseph C. Moody (Mildred Danner), a son, Peter Campbell, September 29, 1943.

To Mr. and Mrs. Charles N. Egan (Margaret Hubsch), a son, Kevin Paul, September 27, 1943.

To Lieutenant and Mrs. William Mellick (Rosalie Gosselin), a son.

Chi Chapter

To Mr. and Mrs. William George Sanderson Savage, Jr. (Lavinia Alder), a son, David Spengler, September 28, 1943.

To Commodore John Dundas, C.B.E., Royal Navy, and Mrs. Dundas (Ruth Coleman), of Greycraig, Saline, Fifeshire, Scotland, a son, June 30, 1942.

To Mr. and Mrs. Paul Burks, Jr. (Edith Louise Wheeler), a son, Allan, October 16, 1943.

Gamma Sigma Chapter

To Mr. and Mrs. John Taylor (Charlotte Sinclair), a daughter, Shelagh Mary, July 8, 1943.

To Flying Officer and Mrs. Wilfred Gardiner (Mary Flavelle), a son, Gordon Stewart, June 28, 1943.

Gamma Tau Chapter

To Lieutenant and Mrs. Allen C. Sheldon (Betty Ann Funk), a daughter, Victoria Gayle, December 21, 1942.

To Dr. and Mrs. H. B. Hamilton (Elizabeth Woledge), a son, Earl Wayne, September 1, 1943.

To Dr. and Mrs. John Bartley (Jane Bristol), a daughter, Elizabeth Ann, September 30, 1943.

To Mr. and Mrs. Joseph B. Cook (Jean McMillan), a son, James Kenneth, January 26, 1943.

To Mr. and Mrs. Robert Dunn (Ruth Barrett), a daughter, Martha Barrett, October 8, 1943.

Zeta Province

Theta Chapter

To Mr. and Mrs. Harry Reid (Mary Plumb), a daughter, Mary Adelaide, September 14, 1943.

To Mr. and Mrs. Julian Bagby (Marjorie Wiggins), a daughter, Lynda Jane, June 19, 1943.

To Mr. and Mrs. Irl T. Oliver (Elaine Parker), a daughter, Janet Parker, March 21, 1943.

To Mr. and Mrs. Robert J. Waldorf (Martha Bryant), a daughter, Martha Mary, July 15, 1943.

Omega Chapter

To Lieutenant and Mrs. Carl Houston Helmstetter (Virginia Houston), a son, Carl Houston, July 31, 1943. Lieutenant Helmstetter was killed in an airplane crash in December, 1942.

To Mr. and Mrs. O. J. Connell, Jr. (Mary K. Lattner), a son, O. J., III, March 4, 1943.

To Mr. and Mrs. Glenn W. Goodloe (Betty Burke), a daughter, Barbara Jean, June 8, 1943.

To Mr. and Mrs. Clifford E. Harkey, Jr. (Anna Sloo), a son, William Clifford, September 14, 1942.

To Captain and Mrs. Robert Alexander (Donna White), a daughter, Julia, in September, 1943.

To Lieutenant and Mrs. Howard Harris (Patricia Schmidt), a daughter, Kay Melissa, in June, 1943.

Sigma Chapter

To Mr. and Mrs. Howard Agee (Roma De Brown), a son, William LeRoy, March 1, 1943.

To Mr. and Mrs. John C. Taylor (Kathryn Murray), a daughter, Karen, January 10, 1942.

Gamma Alpha Chapter

To Lieutenant and Mrs. Clarence Schultz (Ade-lyn Peterson), a daughter, Candis Traste, October 3, 1943.

To Mr. and Mrs. Walter McNab Miller (Peggy Brown), a son, Walter McNab, III, March 10, 1943.

To Mr. and Mrs. William Ransopher (Virginia Venning), a son, John Hays, August 9, 1943.

To Captain and Mrs. Richard C. Place (Peggy Paddock), a son, Richard Clair, II, July 5, 1943.

Gamma Theta Chapter

To Mr. and Mrs. William J. Mead (Dexter Bowman), a daughter, Susan, July 1, 1943.

To Ensign and Mrs. Max E. McCoy (Mary Martha Peterman), a son, Roger James, September 16, 1943.

Eta Province

Beta Mu Chapter

To Lieutenant and Mrs. Charles Sand (Margaret Cole), a son, Laurence Stuart, June 7, 1943.

To Mr. and Mrs. J. S. Montgomery (Mary Morley), a daughter, November 5, 1942.

Gamma Beta Chapter

To Mr. and Mrs. Lawrence A. Long (Elizabeth Lee), a son, Lawrence A., Jr., in September, 1943.

Delta Eta Chapter

To Mr. and Mrs. William Rawlins Ray (Virginia Otterstrom), a daughter, Joan, March 11, 1943.

To Lieutenant and Mrs. Sergey Shewchuck (Janet Brubaker), a daughter, Karen Ann, June 27, 1943.

Theta Province

Beta Xi Chapter

To Lieutenant (j.g.) and Mrs. Keith Kelly (June Ross), a son, Keith, Jr., August 26, 1943.

To Lieutenant and Mrs. Robert Spence (Katharine Anderson), twin daughters, Katharine Ann and Mary Patricia, May 3, 1943.

To Major and Mrs. C. A. Brown (Marjorie McCullough), a son, Thomas Wilder, March 31, 1943.

Beta Theta Chapter

To Mr. and Mrs. Ralph J. May (Dorothy Champlin), a daughter, Melanie Ruth, April 23, 1943.

To Mr. and Mrs. Phillip C. Kenton (Martha Jane Heavner), a daughter, Kathryn Diana, April 18, 1943.

To Lieutenant and Mrs. Court Loomis (Madge Crow), a daughter, Nancy Lynn, in May, 1943.

Gamma Nu Chapter

To Mr. and Mrs. Andrew Hodnett Layman (Bobbie Ellen Alfrey), a daughter, Anne Katherine, October 10, 1942.

To Lieutenant and Mrs. Robert Lane Gordan (Jean Stevenson), a son, Robert Lloyd, May 10, 1943.

To Corporal and Mrs. Darrow Garner (Mary Ruth Pate), a daughter, Judith, September 1, 1943.

To Mr. and Mrs. Gordon Page Oates (Will Etta Long), a son, October 17, 1943.

Iota Province

Beta Pi Chapter

To the Reverend and Mrs. Russell W. Galloway (Jane Martin), a son, Martin Evan, April 17, 1943.

To Captain and Mrs. O. T. Coffelt (Catherine Boyden), a daughter.

To Lieutenant and Mrs. George Smith (Jean Blair), a son, October 24, 1943.

To Lieutenant Commander and Mrs. James Scott (Fanny Mar Morrill), a son, James, Jr., August 1, 1943.

To Captain and Mrs. Theodore Coffelt (Catherine Boyden), a daughter, Catherine Helen.

To Lieutenant and Mrs. William E. Dunlap (Harriet Tibbals), a son, William Edward, Jr.

To Mr. and Mrs. John Franklin Alsip (Priscilla Magill), a son, John Franklin, Jr., April 26, 1943.

Beta Phi Chapter

To Mr. and Mrs. Shirley Thane (Alice Barbara Wayne), a daughter, Barbara Lucy, April 23, 1943.

To Lieutenant-Colonel and Mrs. Walter M. Johnson (Thula Virginia Weisel), a daughter, Thula, April 29, 1943.

To Mr. and Mrs. Eugene Reardon (Katherine Thrailkill), a daughter, Sharon Eileen, June 17, 1943.

To Mr. and Mrs. James A. Poore, Jr. (Jessie Wild), a son, James Albert, III, June 28, 1943.

To Lieutenant and Mrs. John M. Schiltz (Edna Mae McDonnell), a daughter, Kathleen, July 5, 1943.

To Mr. and Mrs. Deane Jones (Elizabeth Withrow), a daughter, Carol, July 6, 1943.

To Lieutenant and Mrs. Frank Feldtman (Agnes Mae Olson), a son, Steven Scott, July 20, 1943.

To Lieutenant and Mrs. Howard Gullickson (Jean Wilkins), a daughter, Jean Ellen, August 7, 1943.

To Lieutenant and Mrs. James H. Dion (Colleen Shaw), a daughter, Marsha Shaw, August 8, 1943.

To Mr. and Mrs. Fredrick W. Vietor (Eleanor Potter), a son, William Potter, August 15, 1943.

To Lieutenant and Mrs. Sam R. Parker, Jr. (Mary Cowell), a son, Sam Robert, III, August 28, 1943.

To Mr. and Mrs. Robert L. Walker (Joyce Crutchfield), a son, Robert Leslie, Jr., September 24, 1943.

To Mr. and Mrs. Larrae A. Haydon (Margaret Price), a son, Shane Price, September 26, 1943.

To Mr. and Mrs. James E. Spittler (Betty Ann Polleys), a son, James Edward, Jr., September 30, 1943.

To Lieutenant and Mrs. Louis S. Stadler (Elizabeth Evans), a son, October 17, 1943.

To Mr. and Mrs. Joseph C. Carter (Mary Rodes Leaphart), a daughter, Mary Carlyle, October 18, 1943.

Beta Omega Chapter

To Lieutenant and Mrs. Leslie J. Werschkul (Eleanor Hays), a son, John Douglas, September 22, 1943.

To Lieutenant and Mrs. John L. Meek (Patricia Shea), a daughter, Sharon Ann, in September, 1943.

To Lieutenant and Mrs. Frank LeCoq (Janet Reig), a daughter.

To Mr. and Mrs. Harvey Quistad (Mary Beth Rumsey), a son, in October, 1943.

To Mr. and Mrs. Charles H. Davis, III (Ann McCrea), a son, James Walter, February 12, 1943.

To Mr. and Mrs. Edward Strohecker (Kathryn Bossinger), a son, Robert Edward, February 15, 1943.

To Mr. and Mrs. William A. Martin (Dorothy Johnson), a daughter, Linda Jean, in July 1943.

To Lieutenant and Mrs. A. Walter Smith (Marjorie Clear), a daughter.

To Lieutenant and Mrs. Jerald F. Holzapfel (Edith Shuey), a daughter, in October, 1943.

To Mr. and Mrs. Thomas Bell (Barbara Lavers), a daughter, Beverly, August, 1942.

To Cadet and Mrs. Ralph Anderson (Barbara Thompson), a daughter, Gretchen, in July, 1943.

To Mr. and Mrs. Dudley Starr (Helen Veblen), a son.

Beta Kappa Chapter

To Mr. and Mrs. Peter Skoglund (Norma Durham), a son, in July, 1943.

To Mr. and Mrs. DeWilton Fjelsted (Doris Hilscher), a son, in August, 1943.

Gamma Gamma Chapter

To Mr. and Mrs. Ralph Shuford (Virginia Neace), a daughter, August 9, 1943.

To Mr. and Mrs. Donald W. Rennewanz (Muriel Burdick), a son, Bill, September 3, 1943.

Gamma Eta Chapter

To Mr. and Mrs. George Towhy (Pauline Eckles), a daughter, August 9, 1943.

Gamma Mu Chapter

To Mr. and Mrs. George W. Akers (Frances Simmons), a daughter, Karen Sue, June 15, 1943.

Kappa Province

Pi Deuteron Chapter

To Mr. and Mrs. Robert Macy (Deborah Keever), a daughter, Claudia Jeanne, August 17, 1943.

Lambda Province

Gamma Kappa Chapter

To Lieutenant and Mrs. Charles Preston Marks (Margaret Peek), a daughter, Margaret Hopkins, July 30, 1943.

Gamma Chi Chapter

To Mr. and Mrs. John P. Southmayd (Jean Duke), a daughter, Carol Jean, August 10, 1943.

Gamma Psi Chapter

To Mr. and Mrs. Gilbert C. Maxwell (Edith Farrington), a daughter, Susan, in July, 1943.

To Major and Mrs. James K. Cheeault (Ruth Richmond), a daughter, Bess Anne, June 1, 1943.

To Lieutenant and Mrs. John Reckord (Betty Catling), a daughter.

To Mr. and Mrs. Sherman Adams (Alice Lang), a daughter.

To Mr. and Mrs. Robert Brown (Lucia Spehnkouch), a daughter.

To Lieutenant and Mrs. Donald Bradley (Jean Barnsley), a daughter.

To Lieutenant and Mrs. Stanley Kummer (Susan Rinehart), a daughter, Mary Susan, June 10, 1943.

To Mr. and Mrs. John Alston (Betty Root), a daughter, Sandra Lee.

To Mr. and Mrs. J. A. Kime (Rosa Lee Reed), a son.

Delta Beta Chapter

To Mr. and Mrs. Paul N. Clemens (Diantha Swazey), a daughter, Katharine Anne, January 29, 1943.

Delta Theta Chapter

To Mr. and Mrs. Walter Edward Gregg, Jr. (Lois Jenney), a son, Walter Edward, III, September 15, 1943.

Mu Province

Delta Iota Chapter

To Mr. and Mrs. Luther V. Shafer (Marjorie J. Hall), a son, David Ross, September 23, 1943.

To Mr. and Mrs. Frank A. Cain (Katherine Voelker), a son, Frank, Jr., September 30, 1943.

To Mr. and Mrs. Richard Robicheaux (Estelle Scheurmann), a daughter, Bonnie Belzon, September 20, 1943.

To Mr. and Mrs. Frederick Bauman Kyle (Emma Harriss Lobdell), a daughter, Emma Harriss Lobdell, August 25, 1943.

To Mr. and Mrs. Sargent Pitcher, Jr. (Charlie Holcombe), a daughter, Olive Manson, January 30, 1943.

Delta Kappa Chapter

To Mr. and Mrs. Irwin B. Green (Dorothy Crise), a son, Allen Jameson, May 10, 1943.

In Memoriam . . .

MARY ELLEN GOODRICH KNIGHT (Mrs. Seymour Harvey), charter member of X-Minnesota, October 18, 1943, at St. Paul, Minnesota.

Mary Goodrich was the leader of the eight girls who founded Chi chapter of Kappa Kappa Gamma, April 21, 1880. She was the first president of the chapter, elected on the same day. The home



MARY GOODRICH KNIGHT, X-Minnesota, at the time she was first president of Chi chapter, April 21, 1880.

of her parents, Mr. and Mrs. George W. Goodrich, stood amidst apple trees in the 1870s near what is now the southeast corner of Park and Franklin avenues, Minneapolis. It was in this homestead that Mary Goodrich decided between the offer of a charter from Kappa Alpha Theta and one from Kappa Kappa Gamma, and where she later read the ritual which made this chapter the first of any women's fraternity to be established on the campus of the University of Minnesota.

She was born November 6, 1859, at Canton, New York. When the family migrated to Akron, Ohio, she entered Buchtel college, now the Univer-

sity of Akron. Lambda chapter, which was established in Buchtel college June 10, 1877, had not yet received its charter, but Mary Goodrich doubtless knew the girls who became its charter members. When her parents moved to Minneapolis she entered the University of Minnesota in the fall of 1877, and continued as a student for three years.

In 1881 she was elected delegate to the convention in Indiana at which Tade Hartsuff was installed as first grand president, following the regime of grand chapters, and at which THE KEY was launched as the first magazine of a women's fraternity. Although she fully intended to leave for this important gathering as the first delegate from Chi (there was no 1880 convention—it was the lost convention—), something prevented at the last moment, too late for anyone else to take her place, the minutes say.

May 15, 1883, Mary Goodrich was married to Seymour H. Knight. This was a double wedding, in which her sister Clara, X-Minnesota, who has the distinction of being the first initiate by the charter members, was married to Timothy E. Byrnes. Ten years later Mr. and Mrs. Knight moved to Chicago, then to Cleveland, and for many years Mrs. Knight has lived in Hollywood, California. A younger sister, Miss Ella Goodrich, who is number 14 on Chi's roll, has shared her home. Both returned to Minnesota last spring, and in the fall shortly before her 84th birthday Mrs. Knight's death occurred after a short illness. The supreme happiness of her last month on earth was the fact that her granddaughter, Patricia Knight, was pledged to Chi chapter of Kappa Kappa Gamma.

Mrs. Knight was the mother of two sons, Robert G. Knight, of Billings, Montana, and Seymour H. Knight, Jr., of St. Paul, Minnesota. This 1880 photograph, showing Mary Goodrich at the time the chapter was established, was among their treasured possessions.

CLEORA WHEELER

ETTA GORDON WARNER CAMPBELL (Mrs. Clyne), I-DePauw, October 10, 1943.

ALICE FLETCHER EGLESTON BATES (Mrs. J. W.), B & Montana, October 1, 1943.

DORIS CLARE WILLIAMS DARRELL (Mrs.

Norris), X-Minnesota, September 29, 1943, at Brattleboro, Vermont.

CORINNE MARIE ROBIN LAPEYRE (Mrs. Andre), B O-Sophie Newcomb, in September, 1943, at New Orleans, Louisiana.

LUCILLE METZGER TAYLOR (Mrs. Roy Lee), B M-Colorado, August 16, 1943, at San Antonio, Texas.

LUCY PARK CLARKE (Mrs. James A.), Ψ-Cornell, August 24, 1943, at Yonkers, New York. After graduation from Cornell, Mrs. Clarke was assistant to the dean of women at Cornell and later at Leland Stanford, before developing a successful career in fashions in New York, including editorial work on the staff of *Harper's Bazaar*. She was on a tour of the Orient when the Japanese first attacked Shanghai, seven years ago, and contributed an article to *THE KEY* on her experiences during the bombardment.

FERN COONS ADNEY (Mrs. Frank B.), B Δ-Michigan, August 14, 1943, at Lebanon, Indiana.

JANET JACKS BALCH (Mrs. Allan C.), Ψ-Cornell, August 3, 1943, at Los Angeles, California, less than four months after the death of her husband.

In 1929 Mr. and Mrs. Balch gave Cornell university, where they had met as students, Balch hall, residence for undergraduate women.

Since 1896 Mr. and Mrs. Balch had lived in California, where Mrs. Balch was for 40 years a member of the board of the Los Angeles Orphans Home society, served for years on the board of the Los Angeles Philharmonic association and was a trustee of Scripps college. In California their beneficences included the founding of the Balch School of Geological Sciences at the California Institute of Technology, the building of the Athenaeum there and the gift of Janet Jacks Balch hall to Scripps college.

Two years ago Mr. and Mrs. Balch executed a deed of gift which now gives full possession to the Los Angeles County museum of an art collection valued at almost \$2,000,000. A special cash bequest of one-eighth of the Balch estate accompanies the gift of the collection. The rest of the estate is to be divided equally between Scripps college and the California Institute of Technology, of which Mr. Balch had been president of the board of trustees.

Mary J. Hull, Psi, editor of *THE KEY*, 1894-1900, recalls that when Balch hall was being built at Cornell in 1929 Mrs. Balch arrived for the day and invited Miss Hull to inspect the half-finished building with her. After they had walked about, they drove to the bridge overlooking the building and sat talking. Suddenly Mrs. Balch asked, "Do you think I have done a permanent good? I want to do a permanent good."

MAE JOHNSON EVANS (Mrs. John M.), H-Wisconsin, in May, 1943, at Cleveland, Ohio.

DOROTHY SLOCUM, B B^A-St. Lawrence, in May, 1943.

MARY LOPER ENO (Mrs. F. H.), O-Simpson (inactive), April 14, 1943, at Des Moines, Iowa.

CORA WALBRIDGE CARTER (Mrs. Byron Beach), H-Wisconsin, April 13, 1943.

DELPHINE KATHRYN CHARLES BAKER (Mrs. Richard S.), Ψ-Cornell, March 13, 1943.

KATHARINE SHIRLEY DAIGER, Γ K-Wilham and Mary, in March, 1943, at Baltimore, Maryland.

BERTHA MARGARET RINGLAND EVANS (Mrs. Lester Smith), B Γ-Wooster, November 11, 1942.

EVELYN CAMERON MCDOWELL (Mrs. Malcolm M.), B E-Barnard, in the winter of 1942-1943.

MILDRED WADSWORTH SASS, Δ-Indiana.

MARY HELEN KUHLM HELMLE (Mrs. William), E-Illinois Wesleyan.

EVA THOMAS RENGIER APPEL (Mrs. T. Roberts), B I-Swarthmore, in October, 1943, at Lancaster, Pennsylvania.

GRACE BORLAND, Γ P-Allegheny, September 14, 1943, at South Gate, California.

LILIE WILHELMINA GOEBEL HEUSCH (Mrs. Elbert Lewis), B P^A-Cincinnati, in September.

MARIAN RACHEL HOWE HYDE (Mrs. Charles W.), Γ P-Allegheny, in the summer of 1943, at New York city.

BLANCHE EMMONS PARRISH (Mrs. Karl), Σ-Nebraska, June 25, 1943, at Barranquilla, Colombia, South America.

MALINDA BUSH CLAY (Mrs. Mathew), B X-Kentucky, in 1943, at Lexington, Kentucky.

ALICE AGGLESTON BATES (Mrs. J. W.), B Φ-Montana, in October, 1943.

SALLY BARCLAY MITCHELL (Mrs. Samuel B.), B A-Pennsylvania, June 13, 1943, at Atlanta, Georgia, after a long illness.

Mrs. Mitchell was a charter member and past president of the Atlanta alumnae association, past president of the woman's auxiliary of the North Avenue Presbyterian church and honorary president of the Atlanta branch of the Needlework guild.

MAY JOHNSON EVANS (Mrs. John M.), H-Wisconsin, May 7, 1943, at Cleveland, Ohio.

FANNIE E. WEST WILLIAMS (Mrs. Perry), charter member of H-Wisconsin, April 22, 1943, at Pasadena, California, at the age of 85 years.

Mrs. Williams had lived in retirement in California since 1932. Several years ago, at the suggestion of her son-in-law, LeRoy B. Lorenz, husband of Helen Williams Lorenz, H-Wisconsin, Mrs. Williams wrote her autobiography. She included recollections of college life at Wisconsin in 1873-1875, and a description of the "Ladies' Hall" suite in which Eta chapter was founded.



CHAPTER AND ALUMNAE NEWS

Alpha Province

Phi—Chartered 1882

Boston University, Boston, Massachusetts

Phi chapter opened its year with a formal meeting, September 13.

The rush party, given at the home of Sally MacMahon (Mrs. James), new Alpha province president, had a service induction center as its theme.

Informal pledging took place October 14.

Edith Crabtree (Mrs. E. Granville), spoke to the actives and pledges October 13.

We had our Halloween party November 1, with Marguerite Hartshorn in charge.

The Panhellenic pledge dance was November 20 at the Hotel Kenmore.

November 15 Beatrice Woodman, Φ , chairman of the Officers' club here in Boston, told us about the activities of the club.

Personals

Janet Christensen was elected president of the senior class of the college of liberal arts. She is also chairman of the social committee of the Women's Athletic association, treasurer of $\Gamma \Delta$, all-women's organization of liberal arts, and senior representative to the *Hub* board.

Marjorie Osgood was elected secretary of the junior class of the college of liberal arts and art editor of the *Beacon*.

Virginia Mitchell (pledge) was elected secretary of the freshman class of the college of liberal arts.

Priscilla Carlson is president of the Student association and also of Scarlet Key, all-university honorary society. She is a member of Delta, liberal arts honorary society, and senior representative to the all-university student council.

Betty Aiken is practice teaching during the first semester.

Sally Corley is a student supervisor this semester. She has been elected secretary of the student government at the college of music.

Eileen Leary is office assistant at the college of music.

ELLEN D. MATHEWS

Boston—Established 1895

During the summer the board of the Boston alumnae had two meetings to discuss plans for the coming year. We had a delightful time combining business with pleasure—a picnic and swimming at Singing Beach, Manchester-by-the-Sea, where Janet Height, our president, has her home.

We began our season this fall with a picnic at

the summer home of Lena Pool in Rockport, the famous artists' colony. Luckily the day was lovely and we were able to enjoy Miss Pool's gardens, and roam around the town, visiting exhibits and gift shops. We ate a picnic lunch outdoors and our hostess served coffee.

Our usual Founders' day tea was October 17 at the Panhellenic house. Following a short business meeting, Winifred Jackson, contralto, sang, accompanied by Lois Swett.

Personals

Betty Robinson is the director of Junior Red Cross in the Lowell, Massachusetts, area, which includes 90 schools.

Marjorie Thompson Cox (Mrs. Richard C.) has just been appointed archivist for the Government radio research at Harvard university.

Peggy Thompson is assistant passenger agent of United Airlines at the National Airport in Washington, D.C.

WINIFRED W. JACKSON

Boston Intercollegiate—Chartered 1924

Boston Intercollegiate alumnae association met at the home of Neva Warfel Duddy (Mrs. Frank) in Cambridge, October 12, for the first meeting of the year. After luncheon we enjoyed an interesting talk by Sally Millar MacMahon (Mrs. James) about Kappa and Kappas who are in war work. Sally, a member of our association, has recently been elected province president.

Our membership here in Boston is constantly changing, especially during these war times. There were a number of new members present to take the place of those who have moved to other places. We are again endeavoring to contact all Kappas who are here in Boston with their husbands who are in the service. Jane Railsback Bell (Mrs. Edgar L.) has been appointed Army and Navy chairman for this year.

Our program for the coming year will be varied and Boston Intercollegiate hopes to have an interesting year with Anne Chapman Booth (Mrs. Vincent) continuing as our president.

DAISY DAVENPORT TEMBY

Beta Tau—Chartered 1883

Syracuse University, Syracuse, New York

Our year commenced with a most success rush-ing season, and 15 brand new pledges.

Since Syracuse university's campus is definitely a military center, we Beta Tau Kappas, as well as the rest of the living centers, have been co-

operating with the university in various war activities.

Three times a semester we may have open houses for entertaining enlisted men on the hill—air cadets, medical students and any other service men.

Besides these open houses, we have two social centers—one for dancing only, the other for quieter evenings where the boys may have their buttons and insignia sewn, listen to records, play the piano, bridge, and dance with dates. Many of us have volunteered to be hostesses at these centers, Monday through Thursday. Dorothy Pendleton and Ann Crowthers are members of the executive hostess committee.

We were proud to rank third in contributions to the Campus War Chest, and second in sales of our yearbook, the *Onondagan*.

Fall initiation was conducted October 18, with three new girls added to our active chapter: Jayne Caulfield, Joyce Parmiter, and Barbara Sawyer.

Personals

We have a scholarship ring which is awarded to the girl in the chapter having the highest average the preceding semester. Martha Carlson, junior in fine arts, claimed the ring for the second time this fall with an average of 2.61.

ANN CROWTHERS

Syracuse—Established 1896

If our first two meetings may be considered criteria the Syracuse alumnæ association is to have a most successful year, this being the 60th anniversary of the founding of Beta Tau chapter at Syracuse university.

Our initial meeting this fall was at the home of Elizabeth Dougherty Dilworth (Mrs. David, Jr.), when supper was served to about 60 alumnæ. Our new president, Louise Butters (Mrs. G. M.), presided and the annual treasurer's report was presented by Anita Darrone Little (Mrs. Bradley). The convention report, traditional at our first meeting, was conspicuous by its absence, as wartime transportation difficulties rendered the holding of Alpha province convention impracticable.

We are all proud of Lieutenant Virginia Crate, WAC, B T, who spoke of her experiences as a member of the United States Army. She is stationed at the present time in Syracuse performing special duties in connection with the recruiting staff and her enthusiasm for her new-found way of life is boundless.

Our fine attendance continued at our second supper meeting October 12 at the home of Clara Steinbicker. The efforts of Helen Ryan (Mrs. Charles), membership chairman, were rewarded by the addition of several alumnæ who have recently moved to Syracuse. Frances Cross Tucker (Mrs. G. P.), chairman of war activities, outlined plans for Kappa participation in civic war work. Activities have been divided into several units of the Red Cross, work at two hospitals and USO

service. By contacting the Kappa in charge of each of these groups, each alumna may serve whenever, wherever and as much as she desires. In addition, the folding of bandages has begun. An informal quiz program followed the business meeting, when two teams opposed each other concerning Kappa history and traditions.

In an effort to further active-alumnæ relationships, the practice of inviting four girls from the active chapter at Syracuse university has been started and portends great success. In addition, the alumnæ are being urged to visit the chapter house informally more often.

The renowned Sunday morning breakfast for soldiers in the Syracuse YMCA was served by our alumnæ association, October 23. These breakfasts, which were started two years ago and are sponsored each week by various women's organizations, have met with hearty approval from the soldiers who are in the city on weekends.

Our last meeting was November 15 at the chapter house when the pledges were introduced. The sympathy of our association goes out to Orpha Kirker Wilder, whose husband, Lieutenant William Wilder, Δ T, was killed when his plane crashed near Rochester, New York, October 2, 1943.

ISABEL MCCARTHY

Capitol District, Albany, N.Y.—Chartered 1942

We started our year on Founders' day by collecting all the Kappas we could find in the area for a luncheon-bridge at the University club. The Schenectady group sent a good representation and a number of Kappas who cannot attend regular meetings because of gas rationing managed to get to this one meeting. Elsie Thurber Sanderson (Mrs. Wilford E.), B T-Syracuse, our new president, officiated.

Several new Kappas who have moved here during the summer were welcomed and we hope will become active members of the group.

Personals

Edna McNary Colson (Mrs. Frederick) Ψ-Cornell, our vice-president, had the pleasure of meeting Kappa's president, Mrs. Schofield, in Indianapolis recently.

Eleanor Hulings Gatling (Mrs. John W.), Ψ, had the privilege of christening a United States destroyer launched at Kearney, New Jersey. The honor was a tribute to Mr. Gatling's grandfather, who was the inventor of the Gatling gun.

Martha Mumma McClintock (Mrs. John), B Z-Iowa, has taken a part-time job as secretary in the First Presbyterian church. Captain McClintock is overseas with the Army Medical Corps.

Kappas who are assisting in the work of the war council by acting as block leaders include: Marion Lauer Wells (Mrs. Joseph), B B^A-St. Lawrence; Dorothy Church Woodhead (Mrs. Albert), B B^A; Lorene Nees Doran (Mrs. James R.), I-DePauw, and Geraldine Ellsworth Morgan (Mrs. W. Richard), Ψ.

LORENE NEES DORAN

Buffalo—Established 1928

The Buffalo alumnae association opened the fall season September 18 with a tea for members and for active Kappas, at the home of Margaret Wilson (Mrs. James E.). Mrs. Wilson, a well-known Buffalo concert pianist, entertained with several piano selections. October 16 there was a luncheon meeting at the Mary Lyon tea room. Mrs. Marjorie Lenz, of Children's Court, spoke on "Juvenile Delinquency."

It is hoped that later in the year an evening meeting can be arranged so the Kappas who are employed in various war plants can attend.

Our program for the winter months includes a dessert bridge, a picture tea and a luncheon at which Miss Winifred Stanley, Representative-at-Large from Western New York State, will speak.

The Buffalo association was instrumental in obtaining aid from the City Panhellenic to help redecorate the WAC recruiting offices in the Buffalo post office.

We welcome into our association this fall Jane Cameron (Mrs. Courtney J.), Ψ-Cornell; Rachel (Heath Mrs. Ray), B A-Pennsylvania; Barbara Hunt, Γ P-Allegheny; Betty Ann Lund, Γ P; Alice Nielsen, Γ Ω-Denison; Carol Swain, Δ A-Miami; Joanna Thornton, B X-Kentucky, and Grace Wood, Ψ.

MARY LOUISE BRANCH JACOBSEN

Rochester, New York—Established 1917

Rochester Kappas celebrated Founders' day, October 13, 1943, with a dinner at the Century club under the supervision of Marjorie Gardner Salisbury (Mrs. Samuel H.). Thirty-three members were present including several newcomers, Marilyn Merrill and Vivien Gardner, B B-St. Lawrence, and Maxine Baker Davison (Mrs. Donald F.), B T-Syracuse. President Ellen Medden McCann (Mrs. Sidney) outlined a varied but brief program for the coming year. Our November meeting portrayed interesting bits of information and history of the outstanding Kappas from the 19 chapters represented in our association. Because of rationing this meeting was dessert and coffee instead of supper, and was at the AAUW clubrooms. Under the direction of Martha Alexander Barbee (Mrs. Paul A.) and the Panhellenic association, we are aiding at a stamp booth downtown and also plan to sell war stamps at each meeting.

Personals

Isabell Davidson Noyes (Mrs. Bradford J.) has moved to Watertown, New York, where Dr. Noyes has a new position.

Harriet Clark Connors (Mrs. Richard) is living in Jamestown, New York, where her husband is associated with an aircraft corporation.

Patricia Allis Burk (Mrs. Edwin) is now at her home in Bloomfield, New Jersey, while her husband is in the service.

The Rochester association extends its deepest sympathy to Orpha Kirker Wilder (Mrs. Willard

E.), whose husband, Lieutenant Wilder, USAAF, was killed in a plane crash near Naples, New York, October 2, 1943.

MARJORIE I. BOCK

St. Lawrence—Established 1920

Highlight of the spring's activities was our second rummage sale, which bids fair to become an annual affair. Thanks to the generosity of our alumnae far and near and to the willingness of the local alumnae to give unlimited time to preparations for the sale, the event was an unqualified success.

Frances Bird Myers was hostess for our March meeting and picnic supper.

We regretfully canceled our plans for an annual Kappa banquet at Commencement time, when it became apparent that alumnae would not be returning to the campus for the first May graduation in the history of St. Lawrence university.

Ruth Kimball Jencks, wife of President Millard H. Jencks of St. Lawrence, was hostess for us at a picnic supper on the lawn of the president's house in August.

Our association lost one of its most loyal and beloved members when Bridget Mahoney Cunningham sold her home in Canton and moved to Syracuse, New York, to live with her sister, Mary C. Mahoney (also a Beta Beta Kappa). She was guest of honor at a farewell party at the home of Alida Martin before her departure in September.

Grace P. Lynde was our hostess at our Founders' day meeting when we talked over the early days of our local chapter, Beta Beta; read from the secretary's minutes of the Browning society, and had a display of some of the costumes from the days of the Greek pageant presented annually by Beta Beta.

Personals

Annette Rebert Thompson has returned to Canton and is now making her home with her parents, Professor and Mrs. Charles M. Rebert, while her husband, Dudley Thompson, is on overseas service with the SeeBees.

Among the trustees of St. Lawrence university in attendance at the October meeting in Canton were Emily Eaton Hepburn (Mrs. A. Barton), B B, St. Lawrence, 1886, and Grace P. Lynde, B B, St. Lawrence, 1893.

Dorothy DeGraff Lalone (Mrs. Emerson H.) has been spending the summer and early fall in Canton. She leaves shortly for Boston to join her husband, who is editor of the Universalist publishing house.

KATHERINE BENTON DOLLINGER

Delta Nu—Chartered 1942

Massachusetts State, Amherst, Massachusetts

Kappas of Delta Nu chapter are working 100 per cent to ensure a quick victory. During the apple harvesting period, many of the girls volunteered to pick and sort the apples on nearby farms.

October 7, a new venture was inaugurated on the campus. The Kappas erected a booth for the sale of war stamps and bonds at convocation. The booth was decorated with red, white and blue streamers topped with the words "Buy for Victory." Kappas feel proud that they were the first to inaugurate the successful buy-stamps-every-week enterprise.

At one of our meetings a pantomime was given, tracing the history of Kappa from its early days through to the present ending, with a character representing our graduate counselor, Alice Anne Longley Roberts (Mrs. Frank), to whom we owe the beginnings of our Kappa life.

At another pledge-active, the Kappas made a tour of Amherst, visiting the homes and sites of historic notables. Among the homes visited were those of Helen Hunt Jackson, Eugene Fields, Emily Dickinson, Robert Frost and David Morton. At each home a brief account of the author's life and works was read, which proved educational and interesting.

For our meeting October 25 we had a member of the Massachusetts State college faculty, Dr. Mohler, an authority on the Far East, speak on "Present Day China."

Personals

For two successive years our chapter has won the coveted plaque for the Intersorority Sing. This year the sing was ably directed by Wilma Winberg.

Lucille Lawrence, our new president, was

elected secretary-treasurer of Isogon, senior women's honorary society.

Marion Whitcomb was elected president of Isogon.

Shirley Mason was elected president of Newman club, the Catholic religious society.

Wilma Winberg was elected secretary-treasurer of Panhellenic council.

Pauline Willet (Mrs. A. Bell) was elected president of the dramatic society, Roister Doisters.

MARGARET M. GORE

Toronto—Chartered 1926

Since THE KEY last went to press, Beta Psi alumnae have taken the epoch-making step of purchasing a house. There were several vital reasons that seemed to make this forward move necessary, and after discussing the matter thoroughly at two meetings last April, we finally made our decision. So a great deal of time and energy have since been given to organizing a house committee, and renovating and redecorating our Kappa house. Now we are looking forward to a grand housewarming about November 13, 1943.

We had our annual supper party for the graduating class in June, and enjoyed a record attendance.

War work plans are based on the division of the alumnae members into groups, geographically. These are either to sew for the Nora Waln supplies, or work in the blood donors clinics, or continue the present activities in the IODE canteen.

Many of our alumnae are on active service.

ELINOR MEREDITH

Beta Province

Beta Sigma—Chartered 1905

Adelphi College, Garden City, New York

Last spring Barrie Wildner, this year's chapter president, was chairman of the May day committee. Carol-Jean Veneziani was a member of the decorations committee. Beta Sigma was represented among the Daisy Chainers by Ruth Applegit and Marie Rasmussen. Carol-Jean Veneziani took part in the Gold mask production, "Pride and Prejudice."

February 21-22 Ruth Applegit, Ruth Buck, Marjorie Embshoff, Marie Rasmussen and Edith Retz were initiated.

Several Beta Sigmas have been active in work at the Kappa Service Women's Center at the Hotel Biltmore. Joan Wigton and Nancy Wheaton attended a meeting there and Evelyn Waldo, Marjorie Embshoff and Betty Hart have served as hostesses.

May was a particularly busy month. May 9 a tea for mothers and alumnae was given at college and May 10, the senior supper meeting was at the home of Ruth Buck.

Field day, the annual faculty-varsity baseball game was played with Gloria Dur-yea and Ruth Buck in there pitching for the student team.

Elsie O'Reilly, former chapter president, graduated summa cum laude June 2. She also received departmental honors in chemistry and the Barlow prize.

A successful rush party was given at the home of Mrs. F. Meeker, October 12.

Marjorie Embshoff arranged the attractive and unusual decorations and the rushees were entertained by a humorous monologue given by Carol-Jean Veneziani and a short skit, and were serenaded by all the Kappas under the direction of Marie Rasmussen. The story of "My Little Kappa Lady" was read by candlelight by Evelyn Waldo and the song was sung by the whole chapter.

Initiated October 17-18 were Betty Hart, Jean



Elsie O'Reilly

Heberer, Marion Nowka and Anita Zoyatz.

Joan Wigton, Ruth Buck and Betty Hart are members of the Adelphi hockey team.

Ruth Buck is on dean's list and Barbara Phelps Cisin made sophomore honors.

Personals

Barrie Wildner is the senior class executive, a member of Honor board, of the committee on instruction, of Glee club and is treasurer of the French club.

Carol-Jean Veneziani is treasurer of the senior class; chairman of the chapel attendance committee; vice-president of the Psychology club; and a junior member of Gold Mask.

Barbara Phelps Cisin is president of Radio Workshop, is a member of the Christian association and of the Inter-Faith council.

Ruth Applegit is advertising manager of the yearbook, *Oracle*, is a member of the athletic board and manager of badminton and squash.

Gloria Duryea is junior class executive, a member of Honor board, and vice-president of the Athletic association.

Joan Wigton is a member of the committee on instruction, is chairman of the dean's book and treasurer of the Chemistry club.

Ruth Buck is secretary of Athletic association and sophomore class executive.

Marie Rasmussen is college song leader and a member of the Glee club. She and Nancy Wheaton are fashion editors on Abraham and Strauss' college fashions board.

BARBARA PHELPS CISIN

Westchester County, New York—Chartered 1934

Active Kappas were guests and Phyllis McGinley, Δ H-Utah, well-known Kappa writer of light verse, read from her works at the June meeting of Westchester County alumnae June 18 at the home of Helen Manning Wood (Mrs. John E.), B T-West Virginia, in Scarsdale. The entire slate of officers, headed by Lula Swinney West (Mrs. Paul), B X-Kentucky, of Scarsdale, had been re-elected at the previous meeting.

Westchester Kappas assist in staffing the Service Women's Center maintained by Kappas of the metropolitan district in the Hotel Biltmore, New York. The first meeting of the autumn was in Bronxville at the home of Margaret Crahan Jones (Mrs. Stacy V.), B II-Washington, October 29. Mathilde Larsen Foulke (Mrs. Roy A.), K-Hillsdale, was the chairman in charge of arrangements.

MARGARET CRAHAN JONES

Gamma Epsilon—Chartered 1919

University of Pittsburgh, Pittsburgh, Pennsylvania

Gamma Epsilon was honored, in August, to meet and entertain two of the fraternity's officers, Clara O. Pierce and Harriet French.

In September, we had a surprise visit from our

last year's chapter president, Ensign Ruth Sample, WAVES.

This month we are looking forward to meeting and visiting with our new field secretary, Alice Anne Longley Roberts. Also on the October program was an open house for the air cadets stationed at Pitt, October 16, at the chapter house.

At the opening of school, Gamma Epsilon was glad to welcome Judith Richmond and Marjorie Brinkman, both transfers from Delta Alpha.

We are busy meeting the freshmen, and are looking forward to a successful year.

Personals

Last June, Betty Haldeman reigned over Pitt's graduation as senior queen, highest honor that can be attained by any woman at the university. Betty was elected by the senior class for her outstanding leadership, scholarship and personality, and for her idealization of the qualities which the university aims to instill in its graduates.

June Thomson was tapped to Cwens, elected as one of the 10 members of the Student Government committee, and was pledged to Xylon, honorary journalism fraternity.

Lois Fair was also tapped to Cwens, and Virginia Volkay was pledged to Xylon.

Janet Elliott, Peggy Johns, Annette Smith, Margery Strickler and Betty Ann Crede were chosen to be senior mentors for 1943-44.

Two of the five junior class officers are Kappas: Betty Adams, treasurer, and Virginia Volkay, WSGA representative. The senior class treasurer is another member of Gamma Epsilon, Annette Smith.

BETTY ANN CREDE

Pittsburgh—Established 1919

Pittsburgh alumnae began another year with a record enrollment. At our Founders' day dinner the speaker was Katherine Erwin Thornton (Mrs. Frank), Γ Ω-Denison, Red Cross canteen chairman for Allegheny county. She described the work of the local Red Cross and called for more volunteers.

Pittsburgh alumnae under the direction of Marjorie Lewis Koerner (Mrs. Herbert L.), Γ P-Allegheny, are engaged in war work on four fronts: a war stamp booth, serving in a USO snack bar, aiding Panhellenic in establishing an auxiliary for the new Doctors' hospital, and bandage making at alumnae meetings.

ROBERTA P. TEDERSTROM

Beta Iota Alumnae—Established 1898

Founders' day for Beta Iota was a double celebration this year, for Beta Iota is celebrating its 50th anniversary. There was a delightful covered-dish supper at the home of Elenita Jackson (Mrs. A. F.), October 14. There were 21 members present and many letters were read from those unable to attend.

Because of gas rationing and the problems it presents, Beta Iota is limiting its meeting this year

to the sewing program. These meetings are the first and third Tuesdays of each month and layettes, when completed, are given to the Friends' Service committee. In addition to this, last year four complete layettes were sent to Nora Waln in England for children left homeless by the bombings.

There will be the usual Christmas tea at Bond chapel of Swarthmore college in December. At this time members give gifts either in garments or in money for the sewing.

Reba Hodge (Mrs. Sewell), one of Beta Iota's former alumnae presidents, is chairman of all the Swarthmore Red Cross work.

Phoebe Miller (Mrs. Harry) is active in the Gray Ladies.

Charlotte McCurdy (Mrs. Wallace) has just completed 750 hours for the Interceptor Command of Philadelphia, for which she received an award.

Julie Skoglund (Mrs. Palmer) is junior adviser of a new junior music club which is being organized in Swarthmore to encourage high school students to perform for one another.

Elenita Jackson (Mrs. A. F.) is interested in the Nurse's Aide branch of the Red Cross and the Motor Corps.

JULIE SKOGLUND

Philadelphia Alumnae—Established 1900

The Philadelphia alumnae association opened the 1943-44 season with the annual Founders' day banquet, October 13, at the New Century club. Dr. H. S. Oberly, of the University of Pennsylvania, was our guest speaker.

An interesting and varied program has been planned for the year with our main objectives the welcoming of new Kappas to the city, getting to know each other better and the furtherance of Army-Navy projects. We have an active hospitality committee to contact the many Kappas who have recently moved to this section, to welcome them and coordinate us all into an enthusiastic and active group.

Our Army-Navy projects are still in the formulative stage until we can determine where our efforts are most needed. Last year our Army-Navy committee did a wonderful job, concentrating on the entertaining of the WACS and the WAVES, and this year we are planning to do whatever we can.

Altogether we look forward to a busy and useful year with such highlights as our Christmas dinner party, an informal buffet supper party and an evening in a Kappa workshop.

LENORE I. HESSE

State College—Chartered 1933

October 21 the June, 1944, graduating class left Penn State campus, so the alumnae have been active all this past summer with meetings. We entertained the senior actives with a picnic at Frances Kern Miller's (Mrs. Harold), August 25, as part of this same graduating class left August 27 to take

teaching positions in the regular secondary schools' opening semesters in September.

At our September meeting we had the largest attendance we have had for some time and two of our former members have returned to join our group, Mary Jennings McAuliffe (Mrs. Robert) and Isabelle Wieland Goss (Mrs. John), both Delta Alphas. Our 1942 active prexy, Ruth J. Moore, has also been with us since March teaching in the local high school.

Since last writing, Hat Allen has a new position as office manager in the Penn State alumni association office and she was recently appointed captain of the State College Red Cross Motor Corps.

We celebrated Homecoming week-end October 8-9, and had several of the girls back, among them Betty Brice Goodrich (Mrs. George) and Jeanne Barwis Lopez (Mrs. A.) The actives honored the homecoming alumnae with a tea which was also to celebrate Founders' day. Our last alumnae meeting was November 3, at the new Boalsburg home of Peg Tschan Riley (Mrs. H. Ridgely, Jr.)

HARRIET ALLEN

Delta Mu—Chartered 1942

University of Connecticut, Storrs, Connecticut

Delta Mu officially opened the school year by raising its service flag. Four stars are proudly placed on our flag, representing the four Delta Mus now in the service. This humble little flag has startled the Connecticut campus, and you have no idea how much it has interested everyone.

Panhellenic has decided to initiate preferential bidding on campus, which will be a new experience for us all.

Rushing began early this year. We who are accustomed to starting our formal rushing much later in the year find it rather peculiar, but much more convenient, to start at the beginning of the year to plan parties and to entertain freshman girls.

How surprising it was to come to school this fall and find that the Army had completely taken over the Connecticut campus. Although we realize college will be much different this year, our new activities as plane spotters, canteen hostesses, and Red Cross workers will occupy much of our leisure time and we are looking forward to an interesting and profitable year.

EDITH CARTER

Connecticut—Chartered 1934

Connecticut alumnae successfully started the year with a Founders' day dinner at the home of Miriam Mauritzen, Γ Δ-Middlebury. We realized that we must seem like permanent guests to Miriam, when it was recalled that our last meeting of the spring was also there. It was especially appreciated by those local Kappas who live alone and don't like it, with only 16 points a week!

As an extra we had already given a tea at the home of Janet Beroth, I-DePauw, for prospective Kappas, girls who were entering the University of Connecticut.

Personals

Elizabeth Ruby Taylor, Γ Γ -Whitman, whose husband, L. Henry Taylor, has been commissioned by the Navy, has left to live with her parents in Portland, Oregon. Her new address is 3521 S.E. Carlton street, Portland.

Elizabeth Cass, Φ -Boston, is an instructor at the St. Petersburg, Florida, Military academy.

Mrs. N. T. Blanchette, B Δ -St. Lawrence, is temporarily with her Air Corps husband in Boston.

Grace Chapman, Δ M-Connecticut, a licensed pilot, has accepted a position as airlines hostess.

Hazel Hall Kassor, former vice-president of Alpha province, has a new home, at 56 Glenbrook road, West Hartford, Connecticut. Professor Elbert C. Lane, husband of Ida Haley, Ξ -Adrian, has returned to teaching at the Hartford Theological seminary foundation after three years of retirement. He is now teaching in English what he formerly taught in Greek and Hebrew, and finds it necessary to study up!

Olive Tyler Garrigus (Mrs. Upson), Δ M, has left Connecticut to be with her husband in Fort Benning, Georgia.

JANET M. BERO TH

Delaware—Chartered 1940

The Delaware Kappas have begun the new season with fresh enthusiasm, a grand program for the year and several new members.

Helen Vincent Sedwick (Mrs. Harry F.), Γ B-New Mexico, chairman of the program and hospitality committee, is largely responsible for the interesting events scheduled. Programs designed and printed by Jean Lawrence Morgan (Mrs. David J.), Δ A-Pennsylvania State, and Dorothy Davis Neilson (Mrs. Wallace D.), Δ -Indiana, have been sent to the 50 Kappas in Delaware, to keep them in-

formed of future meetings and the type of entertainment to be expected.

The final event of last season was a luncheon at the home of Frances Fogg Meyers (Mrs. Edgar J.), B I-Swarthmore, who was assisted by Margaret McCullough Clymer (Mrs. William F.), B A-Pennsylvania, and Eleanor Stutler Vaughan (Mrs. George C.), Γ Ω -Denison. Following a brief business meeting, Effie Anderson Barrett (Mrs. Harold J.) B Υ -West Virginia, told of her experiences in Hollywood, where she has played supporting roles in many well-known pictures.

The new season got off to a fine start one Sunday afternoon late in August when Wilfreda Heald Lytle (Mrs. W. Clayton), B M-Colorado, entertained the Kappas and their husbands at a delightful swimming party and picnic supper at her home in Carrcroft. It was the first time the husbands had been invited to a Kappa gathering.

In October, 17 Delaware Kappas gathered at the home of Helen Vincent Sedwick. Dinner was served by Maureen Ehringer Engle (Mrs. Robert F.), E-Illinois Wesleyan; Frances Fogg Meyers, and Mrs. Sedwick. There was a special musical program, and policies for the coming year were outlined.

New members include Elizabeth Allen Barnett (Mrs. Robert), Δ B-Duke; Barbara Koukal Grant (Mrs. Charles), Δ B; Susan Helmick, B Υ ; Barbara Varnes Miner (Mrs. Robert C.), Δ B; Miriam Briggs Ostenberg (Mrs. William), B M, and Ruth Loeb Riggs (Mrs. Elmore), B Δ -Michigan. Marion Cheyne Felton (Mrs. George), Γ K-William and Mary, came from Wawa, Pennsylvania, to our last meeting, and has promised to come again.

Our philanthropic project for this year is knitted afghans for the Red Cross, and at each meeting we plan to knit the squares.

MARION SEARLE GORDON

Gamma Province

Lambda—Chartered 1877

University of Akron, Akron, Ohio

May day last spring was a special day for the Kappas at the University of Akron. Ann Buettell (Mrs. Charles Joslyn) was May queen and three other Kappas, Betty Dorner, Isobel Hopkins and Juanita Gamble, were among her attendants. In addition, Mary Miller was in charge of the crowning ceremonies.

We started off this year's activities with an open house welcoming the Army Air Corps Cadets and the ASTP unit stationed on our campus. We are busy now redecorating our house before rushing starts.

Personals

Jean Swartz was pledged to Φ Σ , national biology honorary. Jean also received the Akron Panhellenic scholarship for this year, in recognition of her outstanding scholarship and leadership.

Cherry Werts and Dale Hinton are members of T K Φ , home economics honorary, of which Cherry is treasurer.

Three Kappas are prominent in Women's League council: Dale Hinton, vice-president; Mary Miller, treasurer, and Sally Connolly, chairman of war activities. Joan Newman is music chairman on the YWCA cabinet.

We recently affiliated Jane Libal, a transfer from Δ A-Miami university.

JOAN NEWMAN

Akron—Established 1901

The Akron association celebrated the 73rd birthday of Kappa with a banquet at the University club, with approximately 100 Kappas attending. Mrs. Wilbur Miller, vice-president, presided in place of Mrs. Bernard Bowling, our president, who was unable to attend.

We were proud of our speaker, Mary Giddings

Keating (Mrs. Robert), Δ-Akron. Mary is now adviser of women at Akron university. She spoke on the effect war has had on the campus, and the new problems to be considered. Mrs. Keating graduated from Akron university in 1936. She was president of the Kappa chapter in 1935-36. Her first position was as secretary to the dean of all students. In 1940 she became assistant to the dean, and in April of this year became adviser of women, which corresponds to the dean of women.



Mary Giddings Keating (Mrs. Robert), Δ-Akron, adviser of women, Akron University.

Much delight was gathered from the pledge skit by the 10 pledges.

At the banquet the project for the year was outlined. We are to roll bandages at the Kappa house every first and third Wednesday with members of each section as hostess to serve tea and cookies at the end of the evening. Virginia Richards (Mrs. P. O.) brought dolls from the Family Service Volunteer store room to be dressed for Christmas.

Due to gasoline rationing a new section has been formed, to be known as the Cuyahoga Falls section. The group was formed under the leadership of Harriet Weber (Mrs. Fred).

The social committee planned a mixed bridge for Kappas and their husbands at the Kappa house November 6.

Personals

Mrs. Kent Woodward took the leading role in "The Philadelphia Story," a play given by the Woman's City club.

Nurses' Aides have claimed two of our Kappas, Mrs. Wilbur Miller and Mrs. Virginia Kilbourne. Also working with the Red Cross is Mrs. W. G. Roderick, who is a Gray Lady.

Mrs. Leroy Tomkinson is a member of the board of City Hospital and Mrs. Paul Billow is a member of the board at Children's hospital.

BETTY HARVEY

Cleveland—Established 1901

With world affairs as the keynote of this season's programs, the Cleveland alumnae association met in the Panhellenic room of Hotel Cleveland, September 29, to hear Maria Horova, a refugee from Czechoslovakia. Her "Impressions of America" seemed most pertinent because she spoke of the crusading spirit of all Americans, especially American women, and in that, she felt, was the hope of the world. Our craze for organizations in this country and our ability to get along with each other, regardless of racial backgrounds, will be the means to accomplish our ideals, she told us.

Our chief interests continue to be the USO,

Red Cross knitting and the Association for Crippled and Disabled. Lois Murray (Mrs. John), Wilma Harris (Mrs. Waldo), Lorene Fulton (Mrs. Vincent) and Beth Holler (Mrs. L. S.) have been our faithful dietitians and hostesses at the snack bar of the USO, headed by Julia Diggs (Mrs. Vernal A.), who has the job of managing the commissary, ordering the supplies and keeping the budget. Edith Braselton conceived the idea of making her car into a station wagon for the USO. She has contributed 100 miles a month from her "A" book, and has received a citation from the community of Cleveland Heights for her work. Bess Kubec (Mrs. Joseph) has a full-time job at one of the emergency child care centers, a nursery school for children of war-working mothers. Lorene Fulton heads the volunteers who man the Sunbeam shop at the Association for Crippled and Disabled.

Edith Smith (Mrs. John W.), retiring chairman of the Red Cross knitting group, reported an impressive number of articles knitted last year, including 34 sweaters, 16 pairs of gloves, 15 helmets, 13 watch caps, 13 scarfs, 13 pairs of socks and two shawls. This energetic group has also baked cakes for the USO every Friday all summer, chocolate ones with lots of "goo" being the favorites, so Julia Diggs says.

Relaxing from our more arduous activities, we spent an enjoyable evening with the West Shore association for Founders' day, renewing old acquaintances and making new ones over the bridge tables. Some of us were lucky enough to win war savings stamps for prizes and we all had a chance at the magnificent door prize, a war savings bond.

Our financial outlook is bright this year, thanks to Panhellenic, which is sponsoring two money-making efforts. One is the sale of clever combination date books and calendars. The other project was October 24, when Panhellenic took over the Playhouse for "You Touched Me," by Williams and Donald Windham, a new play based on an old D. H. Lawrence novel—a gala occasion for us all.

Personals

Margaret Rowland (Mrs. Guy), B N-Ohio State, has gone to join her doctor husband at Cherry Point, Berne, North Carolina. Regretfully we see her go—one of our past presidents and one of the most scintillating book reviewers in Cleveland.

We are losing another prominent Kappa when Adelaide Harris (Mrs. Robert J.) leaves us for Florida. She, too, is an important book reviewer and lecturer, as well as an instructor in English at Western Reserve university, and chairman of our book group.

We welcome these newcomers into our group and hope to find more new Kappas soon: Mrs. Roderick Jones (Frances Flory), Γ Ω-Denison, of Newark, Ohio; Mrs. Rex Thornburgh (Esther Wright), PΔ-Ohio Wesleyan, from Toledo, and Mrs. Robert Prindle (Janet Hamilton), AΔ-Monmouth.

GRACE VERNON BROWN

Beta Rho Deuteron—Chartered 1885; R. 1914

University of Cincinnati, Cincinnati, Ohio

June 3, Beta Rho was thrilled to close the school year by winning the inter-sorority sing for the second consecutive year. Dorothy Cleaver Hall was our able song leader.

A new college year was entered in September and, consequently, a new rushing season. We were proud to pledge 22 girls, September 24. Their officers are: president, Marjorie Loos; vice-president, Virginia McCartney; secretary, Betty Erhardt.

Our new field secretary, Alice Anne Longley Roberts, arrived at Beta Rho chapter. October 12 we were pleased to have her as a guest at our Founders' day banquet in which alumnae, actives, and pledges participated. Here the pledges were informally presented by the pledge mistress, Joan Grove. The activities of the week were concluded October 16 by the initiation of Sue Rockwood.

Personals

Among the outstanding activity girls of Beta Rho chapter are: Marion Ahlering, president of Women's Senate and Mortar Board; Virginia Erhardt, co-founder of the Cadet Corps and chairman of the University of Cincinnati Bondadier drive; Janet Rawson, Editor of the *Cincinnati*, the University of Cincinnati's yearbook; junior advisor, Kappa rush chairman, pledge with Janet Scheid to $\Delta \Phi \Delta$, applied arts honorary; Mary Ann Brewer, business manager of the *News Record*; Joyce Nolan, initiated into $\Theta \Delta \Phi$, dramatics honorary; Marilyn Troeger, initiated into $T \Pi E$, child care honorary; Alice Bowman, YWCA cabinet; and Gene Ann Good, Lois Jean Reifschneider, and Betty Bauman, initiated into $\Lambda \Delta \Delta$.

DOROTHY KOEHLER

Cincinnati—Established 1914

The Cincinnati alumnae association is off to an enthusiastic start on this year's program, with good attendance at meetings and a number of new members.

Last year's meetings set some high marks in interest and attendance, and those this year promise to come up to the same standard.

Last February Beta Rho's initiation banquet was at the Hotel Sinton in Cincinnati, and a large group of alumnae were there to help in the celebration. Dorothy Jane Freese was in charge of the program committee.

At the March meeting, in the home of Jane Schmid Eha (Mrs. Charles E.), Miss Roberta Johnstone of the Cincinnati public library gave a book review, commenting briefly on a number of the most popular books and helping her listeners make a wise choice of reading material.

Harriet Wesche Hauck (Mrs. Cornelius J.) entertained the group at her home in April, when the program centered around the contribution to the

country's progress made by Kappa scholarship. Election of officers also took place at this meeting. Martha Reuwer was re-elected president, and the other officers were also re-elected, except in cases where they had moved out of town or were planning to move.

The June meeting, at home of Elinor Gebhardt, would have been a picnic supper if the weather had cooperated. However, the party was an enjoyable one indoors, and the Kappas learned a great deal about victory gardening from Mrs. Ellsworth F. Ireland, guest speaker.

The first fall meeting this season was at the home of Susanna Moore Marvin (Mrs. Warren K.). Jane Fowler Affleck (Mrs. David C.) talked on the services of the Red Cross to prisoners of war. A large group of new members, most of them recent graduates, was welcomed at this meeting.

Founders' day was celebrated by the actives, pledges and alumnae together, with Marguerite Baker Lakin (Mrs. James O.) as chairman. Harriette Gregory and her company of alumnae players presented a review of the history of Kappa. Highlight of the evening was the introduction of Beta Rho's new pledges by Jody Grove of the active chapter. We were pleased to have with us at the banquet Alice Anne Longley Roberts (Mrs. Frank H.), Kappa field secretary.

The Cincinnati alumnae association is proud to have one of its members, Elinor Gebhardt, as vice-president of Gamma province.

ALICE VAN PELT

Canton, Ohio—Chartered 1934

The Canton alumnae association, under the direction of its president, Mrs. Norman Moore, $\Gamma \Omega$ -Denison, plans to meet each month as usual for the purpose of keeping its members posted on fraternity affairs and for a social time. Due to the fact that each individual is busy in such groups as the Red Cross and YWCA, no special projects will be carried out. However, the organization has made its customary contribution to the Needlework Guild and scrap books will be made to be given to children's hospitals and homes.

PAULINE E. BRIDGE

Beta Nu—Chartered 1888

Ohio State University, Columbus, Ohio

Autumn is in full swing again, but the campus is not the same as it was a year ago. Getting to class on time involves interesting encounters with several thousand khaki-clad students.

The summer rushing party at Anne Atkinson's country home was a tremendous success. We have 19 new pledges, guided by pledge mistress Ruth Ann Stevens.

Due to the war restrictions, our annual Founders' day banquet was changed to an informal tea at the Sciota Country club. Jean Ebright, a fine arts senior, was awarded the diamond scholarship key. Barbara Heer and Muriel Wilson (pledge) had

shown the greatest improvement in their grades. Mary Schramm had received the highest grades in her pledge class.

May 1, 1943, the following girls were initiated: Ann Atkinson, Jean Buchanan, Mary Carr, Polly Cunningham, Dorothy Drake, Joyce Gaffney, Marian Hunt, Ann McElroy, Patricia Meddick and Mary Schramm.

Many Kappas have enrolled in USO work, Nurses' Aide courses and student war activities. War savings stamps are sold at the house each week. We gave a party for a dozen ASTP boys from Texas, October 9, and we plan to have others soon. The ensigns from the Naval Recognition School here are to be extended invitations for a Kappa open house.

Our campus is truly a wartime campus this fall. The Army and Navy have taken over classrooms, dormitories, open houses after football games. Freshmen are living in remaining fraternity houses, in many cases under crowded conditions, and courses are abnormally accelerated. I believe that the Kappas are fully aware of their obligations at this time. Their days are long and tense and their work heavy, but they finish a day with a feeling of accomplishment for their country and for their fraternity.

Personals

Kay Schroeder (pledge) and Joanne Jones were elected to Mortar Board, senior girls' honorary society. Kay was also president of ΔO , music honorary. Joyce Gaffney, Polly Cunningham and Dorothy Smith (pledges) were elected to Mirrors, sophomore honorary. Phyllis Overbeck became a member of $\Phi T O$, home economics professional sorority. Marian Hunt was initiated into $X \Delta \Phi$, literary sorority.

MARIAN B. HUNT

Columbus, Ohio—Established 1901

Summer always means renewed interest in rushing, especially in a city where a university is located, so the June meeting brought the alumnae up-to-date on the subject with a panel discussion carried on by the alumnae and active rushing advisers and chairmen.

Departing from our usual custom of a formal banquet, Founders' day was celebrated with a tea Sunday, October 10, at the Scioto Country club, with about 135 alumnae, actives and pledges attending, in spite of gasoline rationing. The scholarship awards were presented to those in the chapter who had done outstanding work during the past year, and the new pledges were introduced and welcomed.

The activities of all the members still center around the many demands for continued work in war interests. The November meeting was devoted to the work of the enlarged Army and Navy committee, under the chairmanship of Nola Dysle Havens (Mrs. William), with representatives from the various groups of women in the armed services also participating.

We are proud of our 12 members in the armed services.

MARGARET H. AULD

Gamma Omega—Chartered 1929

Denison University, Granville, Ohio

Hopping off a country bus at a lonely crossroad midway between Newark and Granville, Ohio, and trudging two-and-one-half miles down a deserted dirt road is getting to be routine for the girls in



Phyllis Heidenreich, $\Gamma \Omega$ -Denison, YWCA president and WAA board member; Dorothy Jean Kerr, $\Gamma \Omega$, co-president of Denison student body, member of Orchesis, had leading role in "Arctic and Old Lace."

Gamma Omega chapter. Their destination is a nearby tiny community, Central City, where they have formed a club for the underprivileged girls who have lacked any type of organized recreation. This grave need for leadership was recognized by Miss Lauriel Eubank, of the sociology department at Denison. So, with the cooperation of the Danforth foundation grant to Denison, Gamma Omega undertook the responsibility of organizing these girls.

The first meeting was in December, 1942, under the leadership of the chapter's social service chairman, Audrey Rugg. Since that time the club has grown, and has undertaken various projects.

In order to live up to their name, the "V" club, the girls decided to give a play last March, and charge tin cans as admission. Under the chapter's guiding hand the play was a success, and Gamma Omega turned out in a body for the performance staged in a small, well-ventilated barn. The tin collected brought enough money into the club treasury to buy candy, popcorn, cigarettes, and even toothbrushes, to be included in the boxes they were making for the 14 Central City men in the service.

The club continued its activities all summer under the leadership of the Kappas who attended summer school. The girls have finished the first aid



"V" club girls posed in symbolic formation after giving their play.

course they have been taking, and are now beginning to practice for another play.

October 28 the "V" club was entertained at the Kappa house with a Hallowe'en party. Actives, pledges and wide-eyed "V" club girls came dressed for the occasion. Under the leadership of Martha Campbell, present social service chairman, a meeting followed the party. The girls are to begin sewing lessons, in order to make utility belts for the Central City service men as Christmas presents.

This farming community of 40 families has felt the influence of this girls' club. The members have

coöperated with the local air raid warden, and all have been given certain duties to perform at the sounding of the siren. They have carefully read the latest pamphlets on etiquette, and listened eagerly to planned reports on manners given by some of the chapter members. Their "V" garden last spring was well cared for, and an asset to the community. And they are eager to do more!

Future plans include handicraft projects, and play rehearsals. Gamma Omega intends to continue this club and work with the community.

CAROLYN KEARNS

Delta Province

Mu—Chartered 1878

Butler University, Indianapolis, Indiana

Mu concluded a successful rush week September 3, pledging 22 girls, 12 of whom have scholarships.

Kappa's birthday was celebrated October 13 at the chapter house, with a dinner given by the alumnæ. The music program was presented by the chapter and included a new song written by several of the pledges.

Twelve girls initiated October 24 were Judy Aldrich, Judy Badger, Joan Beebe, Margaret Brayton, Mary Jane Catterson, Martha Hall, Jane Haymaker, Betty Lou Hendricks, Ann Holloway, Ruthann Hoppe, Marilynn Jo Mackey and Margery Ogle.

With the Army Air Corps stationed at Butler,

Mu is coöperating by planning dances and mixers for them. Betty Jean Ruth is chairman of the university's Army Air Corps entertainment committee. Secretary on the same committee is Doris Crane, transfer from Δ K-University of Miami, who was affiliated this fall.

Jean Brannon, chapter president, was elected secretary of the senior class and also president of K T A, journalism honorary. Joan Cross was elected to the student council; Mary Lu Marshall is the new president of Chimes, junior women's honorary; Carolyn Pickering is now the treasurer of the junior class; and Ann Holloway is vice-president of Spurs, sophomore women's honorary.

MARY ANN MOFFETT

Kappa—Chartered 1881

Hillsdale College, Hillsdale, Michigan

Kappa chapter began the year with a house full of enthusiastic girls. There are 19 living in the house.

The chapter house had a great deal of needed redecoration done this year, much to everyone's delight. The odor of paint was pungent, but the annoyance was worth the improved appearance of the dining room, kitchen and several bedrooms.

We formally pledged 19 freshmen October 15, after a delayed but hectic rush week. Following the pledging, a buffet (duration banquet) supper was given.

The college leadership plaque is at the chapter house to stay. This plaque is given to the sorority on campus which wins it three consecutive years on the basis of participation points.

Since the man shortage is acute in Hillsdale, more "get-togethers" are planned to replace the dances of previous years. Along with this, more serious work has come into the chapter in the form of aid to the local Red Cross.

GLORIA WANDMANSEE

Gamma Delta—Chartered 1919

Purdue University, West Lafayette, Indiana

Filling the house to a bulging capacity, the 33 Gamma Deltas, who returned the September semester, numerically topped the campus sororities. Further problems arose the November semester when 47 girls returned to live in the house (having 39 beds!). This was solved by staking out several of the girls in private homes.

October 2 found the pledges busily cleaning the house from dorms to the bum room, preparing for the night's pledge dance, which was a complete success.

The following weeks were a series of Coed Can-

teens, Sunday afternoon parties given by all sororities for service men exclusively. Swarms of V-12 Navy men descended for the afternoons, devouring cases of cokes and doughnuts by the dozen. The neighboring A T Ω 's cooperated beautifully in lending their large victrola for the occasions—complete with its transportation service!

Probably the most outstanding date of the past season was initiation, October 16. Eleven of the pledges who returned for the September semester were initiated: Anne Asperger, Margaret Baynes, Jeanne Buchanan, Ann Hillier, Louise Henning, Helen Hoover, Sue Knappenberger, Marjorie Matson, Anne Rippetoe, Marjorie Thoms and Barbara Vogelgesang. Out of the entire pledge class of 19 Margaret Baynes won the pledge ring for being the most outstanding pledge of the class. Margaret is active in *Exponent*, Playshop, counselling and Camera club.

Adding another member to our chapter, Gamma Delta welcomes Pat Martin, a transfer from A Δ -Monmouth, affiliated October 18.

Immediately following the opening of school, whole-hearted participation in campus activities began immediately. Probably the most prominent participation was in Playshop's production of "Spring Fever," with Sarah Andrew and Betty Wedge having the leading roles. Heading the committees was Mary Lou Sternburg, stage manager; Peg Steffes, house manager, and Betsy Jansing, make-up chairman. Several pledges and sophomores worked on the producing.

During the past few months, *Exponent*, campus newspaper, has lured Peg Steffes, junior editor. Anne Asperger and Anne Rippetoe have also contributed a goodly share of their time.

Radio station WBAA sends out news by staff announcer June Hardy; and radio stage productions of director Nelda Reed draw the limelight Gamma Delta way.



MARY LOU STERNBURG, NELDA BYRUM REED, BETTY WEDGE

Γ Δ -Purdue

The newly-organized musical organization, the Purduettes, has two Gamma Deltas listed: Marilyn O'Hara and Betty Wedge. Marilyn states that their tentative plan is to tour Indiana's service camps, also giving programs for other clubs and events.

Announcement of three new Gold Pepper pledges was made at the first large dance of the season, October 23. One of the pledges is Jean Holtson, receiving the coveted honor through her work as vice-president of Student union, Panhellenic council, editor of the new agronomy magazine in the agriculture school, and president of one of the halls her freshman year.

JUNE HARDY

Lafayette, Indiana—Established 1919

The Lafayette chapter had a successful opening meeting September 28 at the home of Eleanor Eisenbach. Two new members were welcomed: Elizabeth Reid (Mrs. John), E-Illinois Wesleyan, and Eleanor Fishel Barnhart Mrs. (Mrs. W. F.), I P-Allegheny.

Activities for the year were discussed. We are planning to have a meeting with the Kappa mothers, and one with the officers of the active chapter. A dinner at the chapter house was also planned. We hope soon to finish the afghan we are making for the local Red Cross.

Personals

Marjorie Rush Scott, I Δ-Purdue, is back in town for the duration. Her husband is in the Army.

We extend our sympathy to Kathryn Cassell Wellman (Mrs. Fred), on the death of her husband, October 2, 1943.

ELIZABETH PRICE

Muncie—Established 1916

The Muncie association opened its year's program October 4 with a dessert meeting at the home of Bethel Williams Wadsworth (Mrs. Robert), I-DePauw. Mrs. Martha Belle Bolte, M-Butler, the new Red Cross home service director in Muncie, was welcomed as a new member.

We are happy to report that Ann Crapo, daughter of Mildred Kitselman Crapo (Mrs. Fred), H-Wisconsin, has been pledged Kappa at Northwestern; Mary Elizabeth Ballenger, daughter of Margaret Stover Ballenger (Mrs. Frank), E-Adrian, pledged at Miami university, and Janet Tuhey, niece of Blanche Tuhey, I, is a pledge at Indiana.

Our members are participating in many worthwhile community activities. Also, Kappa has the largest representation of any in the local Panhellenic association. We are represented by Mary Overman Whitcraft (Mrs. L. H.), Δ-Indiana; Thelma Rutledge Walton (Mrs. Richard), M; Bethel Williams Wadsworth; Katherine Kineer Miller (Mrs. Jean), E; Margaret Ballenger and Martha Belle Bolte.

Mary Overman Whitcraft was headquarters chairman in the membership drive for the Civic Music association, which is securing outstanding

artists for four concerts to be given at Ball State college. Mildred Kitselman Crapo and Katherine Benedict Palmer (Mrs. Claude), I, are directors of the association. Other members are Caroline Ballard Parsons (Mrs. Darrall), I; Anita Duff Brown (Mrs. Everett), I Z-Arizona; Mary Lockwood Letzler (Mrs. Walter), I, and Barbara Rector, I Δ-Purdue.

Personals

Margaret Ballenger is working as secretary of the WTS at Ball State college while her husband, Lieutenant Frank Ballenger, is serving as navigation instructor at Frederick, Oklahoma.

Katherine Palmer is doing volunteer work at the Muncie Red Cross office.

Blanche Tuhey, head of the English department in Muncie Central high school, has been appointed a member of the Muncie public library board.

Caroline Ballard Parsons, our association president, is also vice-president of the Muncie Matinee Musicale and vice-president of the Tri Kappa sorority.

Thelma Rutledge Walton, our Army and Navy chairman, is employed in the offices of the Indiana General Service company. Her husband, Major Richard Walton, has been in England for more than a year.

Edith Vickers Sawicki (Mrs. Halary), Δ, is president of the Muncie Teachers' Wives association.

ANITA DUFF BROWN

Bloomington, Indiana—Established 1903

The Bloomington, Indiana, alumnae association opened its year with an afternoon meeting at the home of its president, Mrs. Austin Seward, October 18. This was an unusually large meeting, as everyone was looking forward to seeing Kappa's president, Mrs. Schofield. At the last minute she was unable to come to Bloomington, so we got right down to our plans for the year's work.

Due to war demands on our hospital, we find that instead of supporting a three-bed ward this year, we have a six-bed ward which is constantly full. We are all interested in keeping this in top-notch condition, so are looking forward to money-making means. It gives us great pride to see the bronze plaque with "Kappa Kappa Gamma," over its door and we shall always keep it a place for all Kappas to view with satisfaction.

In December we are planning initiation for our four seniors, followed by a simple Sunday evening supper at which we have invited the 24 freshmen to join us. Becoming acquainted with our active girls and helping them in every way possible is a great pleasure to our entire association.

MARY LOUISE HARE

Detroit—Established 1901

Detroit Kappas celebrated Founders' day with a splendidly-attended subscription tea for the benefit of Kappa philanthropies. The North Suburban section members were hostesses at the home of Aileen Carney Keller (Mrs. Fred.), Δ I-Michigan

state. Persis Martin Schairer (Mrs. Karl), B Δ-Michigan, presided over the three-feature program.

"A Tribute To Our Founders," by Mary C. Dorsey (Mrs. John M.), B Z-Iowa, included the introduction of Helen Beck Crane (Mrs. Henry Hitt), Δ-Indiana, daughter of Lena Adams, one of the founders of Delta chapter.

Mrs. Mary E. Hugg, director of the Detroit American Friends Service workshop, was warm in her praise of Kappa interest and help in her work. She exhibited many garments made by volunteers intended for the people of war torn countries.

Genevieve McNellis Pretz (Mrs. Philip H.), Γ I-Washington university, using native costumes and colored movies, shared with the group her personal experiences of three summers' study of the art and customs of the people of the Balkans.

KATHERINE ENGBRETSON HECOCK

Delta Gamma—Chartered 1930

Michigan State College, Lansing, Michigan

Delta Gamma chapter spent a busy two weeks at the opening of school. The series of rushing parties ended with the preference dinner October 9. We had formal pledging for 20 girls October 12.

October 14 we celebrated Kappa's 73rd anniversary with a combined meeting of the alumnae and active members at the chapter house. Mrs. Janet

Gidell Iddings gave an appropriate and interesting speech on the history of Founders' day. The program concluded with several skits.

College days are different now from what they used to be. The jovial atmosphere has given way to the serious and the militaristic. For the sake of morale, we feel it is wise to continue with as many activities previously carried on as possible. One of these is our fall term party, which will be December 3.

Personals

Evelyn Graham was initiated into O N, national home economics honorary society.

Donnette Glaser was elected Defense queen of Michigan State college.

Jeanne Ringle was chosen Sweetheart of Sigma Chi.

Jean Barnes was named business manager of the *Spartan*, the monthly publication of Michigan State.

Betty Simpson was elected president of the Union board, which is in charge of all social student activities carried on in the Union building.



Donnette Glaser

BETTY SIMPSON

Epsilon Province

Alpha Deuteron—Chartered 1870, R. 1934

Monmouth College, Monmouth, Illinois

The annual scholarship picnic was sponsored by the alumnae September 28 at Monmouth park. Bracelets were presented to Pat Martin, now a transfer at Purdue university, for the highest grades and to Suzanne Gordon for the greatest improvement in her grades.

October 2, at a special service, Margaret Ann Bartling, Lois Jo Lay, Helen Young and Elda Robbins were initiated. Following the ceremony there was a supper at the home of a local alumna, Mrs. Jo Graham.

Personals

Patricia Halbert is the newly-elected president of Crimson Masque, dramatic society.

Mary Ann Thome has been elected editor of *The Oracle*. She is also the student council representative for the junior class.

Secretary-treasurer of the sophomore class is Mary Lou Mitchell.

Dorothy Van Ach is the president of the Φ K Ψ house, sophomore dormitory.

President of the YWCA is Jean McInnes. Other members of the cabinet are Barbara Irvine, Mary Anne Thome, Maroline Whitford, Suzanne Gordon.

Lorene Berg was tapped for the Pep club.

LORENE BERG

Chicago Intercollegiate—Established 1893

The activities of the Chicago Intercollegiate association were started this year by a membership luncheon. The large number of new and old members attending served as an inspiration to Katherine Horn, the new president. The meeting was privileged to hear Lieutenant Margaret H. Cecil, Γ-Northwestern, present the accomplishments and needs of the WAVES, for which service she is recruiting officer. She stressed the excellence of the work being done by the girls and the necessity for more of them in the Navy service. Her address pointed out what an important influence each of us can be in guiding girls, particularly college girls, into this patriotic enlistment.

In October the association joined its usual Founders' day celebration with a commemoration of its own 50th anniversary. At the banquet the history of the association was reviewed. Miss Mae Livingston, Ψ-Cornell, depicted the period from the founding in 1893 to 1929 and gave many interesting reminiscences of the early meetings. Mae Griffin, E-Illinois Wesleyan, and Minnie Mae Kerr, B Δ-Illinois, who served as president for six years, completed the history from 1929 to 1943. Dorothy Boettinger, I-DePauw, told of the work being done by the business girls group.

Other high points of the celebration were a group of songs by our past president, Maren Hatt-



KAPPA'S newest alumnae group is the Oak Park-River Forest (Illinois) association, for which Kappas from 19 chapters signed the charter September 22, 1943, when this picture was taken. Officers are: president, Wanda Ross Brunkow (Mrs. Norman F.), B Θ-Oklahoma, seventh from the left in the front row; vice-president, Dorothy Cooper Hampel (Mrs. Louis F.), Δ-Akron, not in picture; recording secretary, Carolyn Radeke Gordon (Mrs. K. M.), I-DePauw, third from right in back row; corresponding secretary, Darleen Allen Stowe (Mrs. William P.), Γ K-William and Mary, extreme right in front row; treasurer, Martha Delaplaine Stiger (Mrs. Charles W., Jr.), Γ Z-Arizona, second from right in back row; recommendations chairman, Dorothy Seymour Koehler (Mrs. Donald H.), T-Northwestern, second from right in front row, and Panhellenic representative, Bettie Seymour Melum (Mrs. H. W.), T, 13th from left in back row.

Hostess at the meeting was Virginia Crary Rahr (Mrs. Gordon J.), H-Wisconsin, 11th from left in back row. Also present were Alice Anne Longley Roberts (Mrs. Frank H.), I, extreme left in the back row, field secretary; Marian Walker, I, president of DePauw active chapter, second from left in rear, and Betty Fletcher Howell (Mrs. Richard), T, Epsilon province president. Martha Galleher Cox (Mrs. L. E.), PΔ-Ohio Wesleyan, field secretary, who attended the meeting, is not in the picture.

steadt, K-Hillsdale, and the birthday cake with its 50 blue candles.

MRS. E. F. NICKOLEY

North Shore—Established 1910

The North Shore alumnae association is simplifying its meetings this year and making the majority of them teas at the Kappa house. Gone are the days when we drove leisurely in twos and threesomes to each meeting, usually at a beautiful new house of one of our members, exclaimed over its charm and its Chippendale, and ate ravenously (with second helpings) from buffet tables laden with food. Instead we have gone back into the past and are bringing forth and polishing up the old-fashioned cozy as a substitute. Those who remember the cozy in its hey-day will remember it fondly and with a whiff of nostalgia. Our last cozy was November 17 with the active chapter as our guests.

The second half of last year, however, still saw us attending our traditional luncheons. In February we elected our new board for the present year. Dorothy Reynolds Racine (Mrs. William) accepted the presidency. Other members of the board are: first vice-president, Kathryn Metzgar Rogers (Mrs. Millard); second vice-president, Betsy Triebel Rahmel (Mrs. Henry); recording secretary, Jean Simpson Duncan (Mrs. H. C.); corresponding secretary,

Janet Schmitz Berquist (Mrs. A. P.); treasurer, Muriel Reynolds Potter (Mrs. W. K.); assistant treasurer, Mary Rockefeller Wineberg (Mrs. Wm. A.); social chairman, Kay Hall Singleton (Mrs. Thomas); ways and means chairman, Katherine Wasson Soule (Mrs. Wm.); assistant membership chairman, Mrs. Charlotte Thompson; Army and Navy chairman, Mrs. Marshall Underhill.

Our April meeting was a luncheon at the Georgian hotel, followed by an illustrated lecture on victory gardens. In May we had a tea at the Kappa house with Lieutenant Margaret Cecil of the WAVES as guest of honor. Peg had just returned to Chicago to become senior WAVE officer in charge of procurement for the Ninth Naval District. As she talked to us in her trim patriotic blue and described the life and routine of a WAVE, debunking, as it were, the glamour that persistently surrounds them, we with small fry still longed that we could somehow lead double lives.

Our year ended with the annual June luncheon for the seniors. This fall all of us are excited and enthusiastic over the prospective Chicago Service Women's Center, to be sponsored by the Chicago, Oak Park, and North Shore alumnae associations, with Lillian Townsend, T-Northwestern, in charge of its organization.

We point with pride: To Ruth Kniep, who left

a lacy job as bride's consultant at Saks Fifth Avenue to join a Red Cross mobile unit with headquarters in Liverpool; To Betty Irwin Cregier, who holds a responsible position in the blood plasma department at Abbott laboratories; To Ginny Bixby Whitney and all the others who dash country-wide for a day or week or month of family life with a sea-going husband, and then live on hope for months afterwards.

Those of us on the home front, where the help problem has degenerated into the "sitter" problem and where getting even to board meetings is sometimes a major accomplishment, work hard in a dizzy world and salute you who are on new and dangerous horizons.

MARIE FLENTYE HIGGINBOTHAM

Epsilon—Chartered 1873

Illinois Wesleyan University, Bloomington, Illinois

This fall, college life at Illinois Wesleyan has brought many changes in the curriculum of the university, and in the activities of its students. In spite of the additional work and shortened schedules we have, however, found time to participate in many activities.

Fall rushing turned out to be a huge success, as we of Epsilon chapter found ourselves with a pledge class of 12 girls.

October 2 the Kappas had an open house after the football game with Western Illinois State Teachers college. We served hot coffee and doughnuts.

With the presence of the V-5 Naval Aviation Cadets, Wesleyan felt some definite measures should be taken to make these boys happy during their training here. Several weeks ago a Kampus Kanteen was organized at the student lounge. Each

Wednesday night all cadets and the remaining male students are invited to the Kanteen to be entertained by Wesleyan coeds.

Personals

Among the graduates of June, 1943, after an accelerated four years' course were Beth Mackey, Joan Funk, Mary Marquis, Katherine Carson, Marianne Fearheily and Chris Carter.

Beth Mackey received the watch last spring, given each year by the school to the most outstanding senior girl in the school of liberal arts.

Francis Lou Mitchell has been selected as one of the Homecoming queens. She is also editor of the Wesleyan year book, president of YWCA, and of the League of Women Voters.

JEAN KULE

Bloomington, Illinois—Established 1906

Seventy-five Kappas are members this year. Ra-

tion stamps are donated regularly and suppers are served as usual at the chapter house, though the number has been cut.

At the September meeting Nina Crigler Peairs (Mrs. Ralph P.) talked on nutrition and personality, giving us an idea of what goes on in the classes which she and other Kappas direct.

One hundred had supper at the house after the Homecoming game. The pledges were introduced, and then the chapter lead by Marjorie Hartenbower sang the songs used at the Greek sing the night before. The harmonies were quite professional and made an impression on all of us who used to just sing whether in key or out.

It is hoped that Kappa's philanthropies will be taken care of through our annual sale of Christmas wreaths. Our latest is a fund which we plan to raise for a marker for the grave of Kate Ross, a founder of Epsilon.

Personals

Clara Funk Humphreys (Mrs. Howard) has gone to the Virgin Islands to visit her son and his family.

Lucy Williams has just left for St. Petersburg, Florida, to spend the winter.

Charlotte FitzHenry is writing for the Associated Press in Chicago.

Margaret Munce Campbell is in Baltimore, Maryland, to visit her husband who is in the Navy's Physical Instructors School at Bambridge.

Betty Slue Clark Dooley (Mrs. Sam) has been visiting her husband, stationed at San Antonio, Texas.

Louie Howell Hart (Mrs. Edson) plans to visit her daughter Jane who is living in Washington, D.C., where her husband, Major Sawtelle, does legal work for the army.

Nancy Peairs is taking a six weeks' training course in New York city for American Airlines, where she is to be employed in the personnel department.

Mary Agnes Marquis is at the Francis Bolton school of nursing in Cleveland, Ohio.

Virginia Bachman Jenkins and her husband, Dr. David Meredith Jenkins, are now at Fort Sam Houston, San Antonio, where he is a member of the bakers' units.

Marie Lawrence Shockey (Mrs. Harry) is working in the Illinois Wesleyan alumni office. Her husband has just arrived in England.

Beth Mackey is now claim adjuster for the Mutual Life Insurance company in St. Louis.

Mary Helen McCarty Cothern (Mrs. Myron) has gone to Atlanta, Georgia, with her young son to join her husband who is a lieutenant in the Naval Air Force.

LORRAINE KRAFT

Champaign-Urbana—Established 1918

The last meeting of the college year was May 5, 1943, after the senior dinner. Officers elected for the year 1943-1944 were: president, Mrs. Arthur Hamilton; vice-president, Mrs. Carl Marvel; secretary, Mrs. J. C. Fielding; treasurer, Mrs. Don-



Francis Lou Mitchell

ald Moyer, and KEY correspondent, Mrs. E. F. Nickoley.

The association was inactive during the summer but convened at the chapter house October 19 with an excellent attendance. Plans for the coming winter months were discussed. Meetings will be once a month at the chapter house, preceded by a social half hour over dessert and coffee with the active chapter.

The association has lost many of its active members whose husbands are in the Army and Navy, necessitating change of residence.

Milwaukee—Established 1906

Founders' day we met at the College club for a supper meeting. There were 25 present. Mrs. Elizabeth Thorington, of Milwaukee Downer seminary, gave a book review. Rushing activities at Wisconsin and Northwestern were reported.

Personals

We shall miss the following girls who have been grand workers for the Milwaukee association: Margaret Wiant Rollins (Mrs. Walter), B N-Ohio State, moved to Belleville, Illinois; and Margaret Littlewood Gibbs (Mrs. Richard), B I-Swarthmore, moved to Philadelphia.

We are glad to welcome to the Milwaukee association: Catherine Cudlip Garvey (Mrs. John L.), B I-Swarthmore; Anna (Scotty) Kilgore Galvin (Mrs. Royal), I II-Alabama; Barbara Healy Worcester (Mrs. W. H.), Δ-Indiana; Edna Shattuck Haase (Mrs. Paul), T-Northwestern, from Lombard, Illinois, and Lieutenant Sally Jane Silsley (Mrs. H. E. Tucker), Δ H-Utah, in recruiting service for the Marine Corps Women's Reserve.

HELEN PARKINSON LEVIS

Chi—Chartered 1880

University of Minnesota, Minneapolis, Minnesota

The opening of the all-university war chest drive found Chi chapter the first to turn in a filled quota among the competing sororities. Now our major war work is to be a 100 per cent attendance at the blood bank and the bandage-rolling center of the Red Cross. For all war activities we have constructed a Kappa war activity chart, which is posted on our bulletin board, and at the end of each quarter, the girl with the best activity in these fields will receive a war bond donated partly by Chi alumnae, the balance by active chapter. The winner of this prize last year was Lorle Aherne.

This fall Sally Pearson (pledge) was elected queen of sorority pledges, while Mary Jean Greig won the *Ski-U-Mah*, college magazine, award for selling the most number of copies.

Chi chapter is also proud to have achieved a scholastic rating of second on the campus for 1942-1943. Our athletic inter-sorority activities brought us second honors for the spring term.

The sympathy of the chapter is extended to Barbara Tetzlaff Kingsland, whose husband, Ensign

Royston David Kingsland, a Minnesota X Ψ, and a Navy flier, lost his life in an airplane crash off California a few weeks after their marriage, May 4, 1943. While at Minnesota, Barbara was president of Panhellenic, and rushing chairman for Chi chapter in the fall of 1942.

Personals

Cordelia Goodman was elected a member of the all-university council.

Harriet Caley is chairman of the all-university war chest drive.

Elizabeth Bohen is publicity manager of the *Minnesota Daily*.

Susane Satterlee is a representative of Panhellenic.

Barbara Turse, a transfer from Δ B-Duke, is with us this year.

JANE C. GOODSILL

Gamma Sigma—Chartered 1928

University of Manitoba, Winnipeg, Manitoba, Canada

In March our officers for the next college year were elected. Lois Merksley was chosen president. Chapter activity closed with two luncheons. The first was in honor of our graduates, and the second was a scholarship luncheon. At the latter our ring was presented to Connie Plews for showing the greatest improvement in scholastic achievement. Helen Grant, a freshman, won the university Isbister scholarship for general proficiency in home economics.

October 5, we initiated Margaret McInnes. The ceremony was followed by an informal supper.

Panhellenic has changed and drastically reduced rushing activities for all the sororities. Rushing has been postponed till the end of October and limited to one tea and one final reception. We hope to obtain our full quota of 14 pledges November 2.

Our war activity for this term will consist of raising money for charity, and knitting. Also we are investigating possibilities of starting a shopping service for the boys in uniform. Many of the girls are working as hostesses and voluntary Nurses' Aides, and some have volunteered as Red Cross blood donors.

Though the war has limited our social activities, we are looking forward to a successful year.

Personals

Our recent graduates have left for different parts of Canada to assume new responsibilities. Marnie Duncan has obtained a position as dietitian with General Foods in Montreal. Doris Rutherford is a dietitian at Eaton's in the same city. Joan Plews is working as a technician in a Montreal pharmaceutical laboratory. Joyce Wilson is taking her master's degree in science at Manitoba. Eloise Edmond is doing post-graduate work in social service.

HELEN GRANT



GAMMA TAU chapter at North Dakota State became a Hollywood Canteen for one of its fall rushing parties. Here are all the girls, and among them three "celebrities": standing at extreme left, "Lena Horn," otherwise Gayle McDowell; fifth from left, "Veronica Lake," otherwise Eunice Walster; and seventh from the left, "Gypsy Rose Lee," in the person of Beth Ann Piers.

Winnipeg—Chartered 1928

Our first meeting was in September, when we made plans for the year. Last year we entertained at teas members of the Royal Canadian Air Force, Women's Division. These were successful, so we decided to continue them. We also are knitting for the Red Cross and are busy under the direction of Jessie Malcolmson.

In order to raise funds for war work a group of baby-minders was formed. These girls go and stay with young children while their parents are out. Due to the lack of domestic help, this idea is really going over.

One evening we had an interesting talk by Mary Elizabeth Malmæus (Mrs. Carl Ake). She was in Spain during the civil war, lived in Paris and has spent the last two years in Sweden.

We are looking forward to a busy year continuing our war work and assisting the active chapter in whatever way possible.

RUTH VARLEY ELDERS

North Dakota—Chartered 1926

Our April meeting was at the home of Dorothy Hector. We were happy to have as our guest two visiting officers, Mrs. Lewis Gregory and Mrs. Richard Howell. As our project for the month we were busy helping the Red Cross with local relief for those suffering from the flood area here.

Five senior members of the active chapter were received into the alumnae association at the May

meeting. The newly-elected officers were installed by Lillian Pearson Simpson (Mrs. Jay).

The usual summer get-together picnic at the lake region was abandoned for a luncheon at the Graver hotel for all local and visiting Kappas.

"Kappa in This Changing World" was the subject of the main address given by Miss Matilda Thompson, Γ T-North Dakota, vice-president of Epsilon province, at our Founders' day banquet. This was a joint meeting of actives and alumnae at the Gardner hotel. The alumnae enjoyed meeting our new pledges at this time also.

Personals

Ensign Lucille R. Clark, Γ T, assisted in presenting the Army-Navy "E" award to two Illinois defense plants, the Fansteel Metallurgical and Tantalum Defense corporations, September 5. Lucille representing the Navy, pinned the "E" pin on the lapel of Harold Harper, representing the Fansteel Metallurgical employees, at ceremonies for the double presentations. A member of the WAC presented the pin to the representative of the Tantalum Defense employees.

Daughter of Dr. and Mrs. Ira D. Clark, 1319 Sixth Street, South Fargo, Ensign Clark has for the duration abandoned her profession of therapeutic dietitian at Ancker hospital, St. Paul, and is on duty at the Ninth Naval District Headquarters, Great Lakes.

The Kappas here were thrilled to hear and visit with Margaret Speaks, B N-Ohio State, guest artist

at a recent educational meeting. We were pleased to see that she wore our corsage all evening, and those Kappas fortunate enough to meet her after the concert were charmed with her personality as

well as delighted with her lovely voice. Our only regret was that time was so limited that we couldn't plan a reception for her.

JANE HARTUNG

Zeta Province

Cedar Rapids—Established 1919

The Cedar Rapids alumnae association continues to have both pleasant and effective meetings the second Tuesday of each month, in spite of the complications (especially gas rationing!) that are constantly at hand in a community at war. A fried chicken supper and flood-lighted croquet and bridge on the patio thoroughly entertained our husbands at our July meeting at the home of Mildred Rorer Wheeler (Mrs. Glenn).

Our meetings have maintained an average attendance of 16, even though our membership is changing from month to month. At the September meeting it was decided that our major project for the coming months should be handwork and assembly of various items for the new Schick Veterans hospital in Clinton, Iowa.

The Linn County Community War Fund drive has as the head of its woman's division Catherine Reid Cooper (Mrs. J. Leo). Every member is actively contributing in a large or small way to the war effort.

ANNE HOWELL CLARKE

Davenport, Iowa—Chartered 1935

To an already war-conscious association, whose members have been participating in Red Cross, USO and volunteer hospital work, has been added a new group brought home by the war when their husbands left for active service. Margaret Kuttler Mills' husband, a captain in the Medical Corps, and Marjorie Weaver Leasure's, a bombardier, are both in Tunisia. Wilma Capen Ramsey's Lon is a lieutenant (j.g.) in the Navy; Betsy Vogler Block's George is a lieutenant senior grade. Barbara Mueller Goenne's doctor is on maneuvers with an infantry division.

During the summer the only group activities consisted of a small rushing party and a picnic for the Kappas and their husbands. In order to raise money for the winter projects, which began with the October luncheon meeting, we are to draw for a war bond.

BARBARA MUELLER GOENNE

Omega—Chartered 1883

University of Kansas, Lawrence, Kansas

Omega chapter had a successful rush week this year, pledging 23 girls. The first rush luncheon was in an "Alice in Wonderland" setting. Pledge banquet followed four days later, and the new girls moved into the house September 29.

October 13, Kappa celebrated Founders' day, and entertained alumnae at dinner. October 14 we

were awarded the university intramural championship cup for the seventh time.

Open house was October 23 in the Union Memorial building. Invitations were extended to all service men and fraternities on the hill.

Doris Sheppard was initiated November 13.

Personals

Elizabeth Prentice, Virginia Brehm, Charlotte Nelson (pledge) and Patty Orr (pledge) are new members of the glee club.

Heloise Hillbrand was chosen as dance manager for all university dances this year.

President of Entomology club is Mary Morrill; secretary of Zoology club, Rosalie Wrightman, and secretary of the Home Economics club, Marilyn Maloney.

New members of a cappella choir are Betty Jo Everly (pledge), Irene Sandelius (pledge) and Jean McGrew (pledge).

Patsy Piller is a new member of Entomology club.

HANNA HEDRICK

Lawrence, Kansas—Established 1902

Burry Bowersock Dinsmore (Mrs. Paul) entertained the alumnae association in her new home, March 20. The annual picnic for the active chapter was discussed and decided against because of rationing and change in the university schedule. Martha Lee Boone Kuersteiner (Mrs. Karl) was elected president for coming year; Marie Nelson Simons (Mrs. Dolph), vice-president; Maude Landis, treasurer, and Frances Eddy Johnson (Mrs. N. C.), secretary. Cora Kimball Melvin (Mrs. R. C.) and Mary Gorham McBeth (Mrs. Marcus) were named to the executive board.

Nelle DeHart Weaver (Mrs. A. D.) entertained our first fall meeting, a box lunch, October 13. This idea was so enjoyed and so easy from the point of view of the hostess that there will probably be more of them in the future. Dessert and coffee were served.

There was a slight change in officer lineup, as Mrs. Kuersteiner will be in Michigan with her husband this year where he has a graduate scholarship in music. Mrs. Weaver will take her place as president, succeeding herself.

We have also lost Blanche Simins Maloney (Mrs. O. W.) to Tulsa, Diane Haas Clover (Mrs. Wayne) to Kansas City, and Mrs. Roy Stone. However, we have gained Doris DeLano Stockton (Mrs. Frank) from Kansas City, and Alta Stanton has returned home from teaching in Minneapolis. Our plans for the coming year are a little sketchy, as any plans



Janet Harris, $\Gamma \Delta$ -Middlebury, President, Women's Athletic Association



Jane McCormick, Γ B-New Mexico, President, Spurs, sophomore honorary



Shirley West, $\Gamma \Delta$ -Middlebury, President, Women's Forum

A Page of Presidents



Nancy Robertson, Γ Z-Arizona, President, Freshman Class (1942-1943)



Jean Baumgartner, K-Hillsdale, President, Women's Athletic Association



Monna Heath, B Δ -Michigan, President, Woman's War Council

Barbara Atwater, Γ T-Whitman, President, Associated Women Students



Rowena Spencer, Δ I-Louisiana State, First woman president, B T M, pre-medical honorary



Janice Hamilton, A Δ -Monmouth, President, National Collegiate Players



are apt to be nowadays, but we intend to have a full year's schedule of meetings and activity, notwithstanding the upset times.

JULIA SHIPMAN STOUGH

Kansas City, Missouri—Established 1900

The activities of the Kansas City alumnae association under the leadership of Laura Frances Headen Pendleton (Mrs. Fleming W.), Θ -Missouri, have been confined largely to war work of various kinds. In May a Sunday night supper was given for the WACs stationed here for radio training. Twenty-eight girls attended the party at the home of Mrs. Barnes Williams (Katherine Barnes), Θ , whose unique herb garden is filled with delightful plants better known to our ancestors. Local civilian defense arranged for their transportation and the WACs seemed thoroughly to enjoy the opportunity of spending a short time in one of Kansas City's homes. They have since finished their training and been sent elsewhere.

Kappas are in charge of the collection of fats from Kansas City's 55 schools, head of the Red Cross Motor Corps, and head of the Mutual Help center which collects and furnishes clothing for needy children. In various parts of the city Kappas are assisting with the current bond drive.

ALICE DOCKING NEVILLE

Sigma—Chartered 1884

University of Nebraska, Lincoln, Nebraska

Kappas of Sigma chapter at the University of Nebraska are stepping to the brisk martial tempo of war work generously interspersed in busy college schedules. Many of the girls spend Saturday mornings or afternoons rolling bandages for the Red Cross, and others volunteer for emergency work in the community or entertain soldiers at USO centers. First aid and home nutrition classes attract many who plan to use their knowledge for help in the war effort.

Instead of bow-tied fraternity men at the hour dances this year the pledges, and actives too, are meeting khaki-clad ASTP'ers now living in the new library converted to wartime use. Sunday afternoons a group of Free French soldiers, here to learn American mechanics, often drop in at the house and give Kappa language students a treat.

This Christmas we're having our annual children's party for youngsters at a near-by grade school. The Kappas look forward to it every year as much as the children do.

MERCEDES CALDWELL

Lincoln, Nebraska—Established 1903

The last meeting of the 1942-43 activities program of the Lincoln alumnae association, was at the home of Ruth Kadel Seacrest (Mrs. Joe). The association honored the graduating seniors at a luncheon at which Phyllis Easterday Whitworth (Mrs. Arthur) was hostess, assisted by a committee. Mrs. Seacrest welcomed the graduates into the alumnae association. Betty Jo Fahrquhar enter-

tained the group with five songs before the regular business meeting.

Our first meeting this fall was at the home of Margaret Straub Perkins (Mrs. Dwight). A buffet supper was served in honor of the new pledges of Sigma chapter. The 26 freshmen were introduced by the chapter president, Judy O'Conner, after which Ann McLaughlin entertained the group with several poems. At our business meeting we decided to continue sending cookies to the USO. Those in charge of the USO have been appreciative of our efforts, and several times have expressed their gratitude to the alumnae chapter.

Personals

Helen Coats Sherrill (Mrs. Tasker B.), Γ A-Kansas State, and Virginia Keister Waterman (Mrs. Robert), B N-Ohio State, were introduced as new members of our alumnae group.

We welcomed back the following "duration" members: Jane Foster Gavin (Mrs. Raymond R.), Mary Austin George (Mrs. Edwin), Jane McLaughlin Hudson (Mrs. Arthur), Helene Wood Hunt (Mrs. Gerald Jr.) Jean Beachley Lowden (Mrs. Henry), and Jane Everett Still (Mrs. Richard).

JUDY CUNNINGHAM MINIER

Omaha—Established 1920

The two alumnae meetings this year have been interesting, with rushing and war work activities to discuss.

Dinner at the home of Elizabeth Englebeck Searle (Mrs. Don), B Z-Iowa, with the active Kappas as our guests, was our first meeting. Natalie Porter, Σ -Nebraska, told us about rush parties, which created such enthusiasm that a group of alumnae drove down to Lincoln and gave the preference luncheon the following week.

The luncheon at Dorothy Jane Reed's Σ , October 6, was attended by many new alumnae transfers. Helen Thomas McCague (Mrs. Robert), Σ , who has been made head of the United War and Community Fund drive, gave an interesting talk, as did Margaret Whitter Page (Mrs. Roy), $\Pi\Delta$ -California, who is head of the Jumble shop for war relief.

We are looking forward to an active year, and hope to have many new members in our group.

MARGARET LAVELLE DAVIS

Gamma Alpha—Chartered 1916

Kansas State College, Manhattan, Kansas

It has been announced that in the spring term of 1943 Gamma Alpha chapter had the highest scholastic rating for all Greek organizations on this campus. We won this distinction with a 1.74 average.

The Sitters' club, organized last year, is being continued with the same success. Busy Army wives have given the club a rousing response, so we feel our baby-tending is not in vain.

Newly-elected officers are: pledge mistress, Doris Dickey; house president, Betty Schell; scholarship

chairman, Martha Peterson; KEY correspondent, Jane Ray Gebhart; corresponding secretary, Beatrice Sundgren; parliamentarian, Betsy Cole.

This fall the United War fund has been having a nation-wide drive. Our chapter treasury is matching every dollar given by Gamma Alpha Kappas. This has brought our total to approximately \$200.

Sunday, October 24, we gave our annual tea for faculty members, to bring about a closer relationship between the girls and their teachers.

The Kappas are doing their bit in entertaining fraternity men of last year and the Air Cadets and engineers stationed on the campus by having an open house, usually weekly, for dancing in the chapter house.

Personals

Virginia Boyd, Betty Schell and Mary Ann Luhnow (pledge) have been elected to Purple Peppers, chapter of the national pep organization.

Judy Doryland was elected secretary of YWCA.

Martha Peterson is treasurer of the Quill club.

Judy Doryland and Edith Willis are new members of Prix, junior women's honorary society; Martha Meckel is president of Panhellenic.

Edith Willis is co-chairman of freshman fellowship on the YWCA cabinet.

JANE RAY GEBHART

Manhattan, Kansas—Established 1921

Our alumnae association is glad to welcome as new members two Army women: Ruth E. McFadden, Σ-Nebraska, Fort Riley post library, and Mrs. Frank R. Hubbard (Marjorie Samish), Β Ζ-Iowa.

Anna Dean Wagaman is teaching home economics in St. Mary's school this year.

Pearle McDaniel Carlson (Mrs. L. E.) spent several days here in October. Actively engaged in Girl Scout work, Mrs. Carlson, who now lives in Kansas City, has been itinerant director.

The October alumnae meeting was at the home of Virginia Sidlinger Gustafson (Mrs. Neil), Γ A-Kansas State. After a business meeting there was informal discussion of summer activities. Members have been doing war work, canning vegetables and fruits from their gardens, and busy with Red Cross classes.

Alice McCartney Sayre (Mrs. E.), I-DePauw, is chairman of the program committee for the Officers' Wives club. These women meet bi-monthly and Mrs. Sayre has been able to contact new Kappas from near-by Fort Riley.

Ruth Hill Hobbs (Mrs. L. E.), Γ A, was here for rush week. Her daughter Margaret Hobbs Pickett (Mrs. Robert), Γ A, is with the Internal Revenue office of Wichita. The youngest daughter, Miriam, is a Gamma Alpha pledge.

Frances Rebekah Curtis is a chemist in the control laboratory of the Corn Products Refining company in Kansas City.

Helen Hough Tebow (Mrs. Eric), Β Δ-Michigan, is living in Manhattan while her husband is with the armed forces in England. Helen is preparing

herself for defense work by taking the air inspection course offered by Kansas State college.

NANCY HOYT HAINES

Southwest Kansas, Coffeyville—Established 1940

In April a reception was given in the home of Betty Hamlet Shaver (Mrs. John), Γ A-Kansas State, honoring Jeanette Scudder, Γ Δ-Purdue, dean of women at the University of Arkansas, who was in Coffeyville to address the Federated Womens clubs. Also honored was Constance Bailey, graduate counselor of Gamma Nu.

Our May meeting was at the home of the McEugin twins, Doris and Dorothy, Γ A. A guest was Mrs. Richard Kearnes, Β M-Colorado. Donnie Meyers, Β Θ-Okahoma, was welcomed as a new member.

During August we had a rush party for 20 guests at the Mallard club, east of town. It was an informal hamburger fry and all table appointments were in blue and blue. Paper Kappa keys were pinned on each rushee for favors. A "corny" stunt was given by Betty Hamlet Shaver (Mrs. John), Donnie Meyers and Madge Crow Loomis (Mrs. Court). The rest of the evening was spent on the porch singing fraternity and sorority songs.

We are happy to have two new Kappa pledges from Coffeyville: Betty Russell at Kansas State and Kitty Karns at Arkansas.

Our fall season began with a business and bridge meeting at the home of Barbara Jean Hays Pendleton, (Mrs. William), Β Φ-Montana. We have two new members: Peggy Arthur Thygeson, Γ Β-New Mexico, and Betty Jenkins Brock, Γ A. We made plans for our regular meetings for the coming year and tentative plans for Christmas presents to be given at the air base, and a powder room for service women.

Personals

Madge Crow Loomis (Mrs. Court) is now in New York with her husband. Eloise Black Eckhardt (Mrs. Charles), Γ A, has joined her husband in San Diego, California.

LUCILLE BOTTOM FORD

Topeka—Chartered 1925

Members of the Topeka association have been kept busy all summer with various activities.

Mrs. Ralph T. O'Neil is in charge of the USO transit lounge at the Santa Fe railway station. Mary Dudley goes on duty there regularly.

Mrs. John Dean has been busy as a volunteer Nurses' Aide. She has given 150 hours this past year. With the addition of Army and Navy cadets to the program she will be even busier this year.

Mrs. Atis Allen has been at the Mayo clinic for the past few weeks. She is now convalescing at her home.

We have lost Isabel Buehler to Kansas City.

Our association extends sympathy to Mrs. Bruce Hurd and her daughter Frances in the loss of their husband and father. FLORENCE ALLEN

Eta Province

Gamma Beta—Chartered 1918

University of New Mexico, Albuquerque,
New Mexico

Campus life this year is rather different. With the university running on a three-semester schedule, our fall semester began July 6. Although we try to make every possible effort in war work we still find time for chapter and school activities, as we believe this, too, is necessary.

August 23 we conducted formal pledging for 20 girls. Seven girls initiated September 18 were Jane Agnew, Margurite Boyle Clinchy, Margaret Hackett, Beth Hampton, Harriet Manda, Mary Lou Mangan and Marita McCanna.

Mary Helen Cox is our chairman of war work. The pledges keep a chart of the number of hours each active and pledge spends doing war work each week and this is posted on the bulletin board. We have given up one chapter meeting a month in order to make surgical dressings in the Red Cross room on campus. Our seven Spurs sell war bonds and stamps every Wednesday on the campus.

The various sororities on the campus have decided to give up their separate winter formals this year and have a combined Panhellenic formal. The chapter has decided to have only three house dances this year, and buy a bond with the money which is saved. Our first house dance was given after a recent football game. Simple refreshments were served and music was furnished by the house victrola. Decorations are strictly out for the duration.

October 13 found the active chapter and many of the alumnae at our annual Founders' day banquet. Mrs. Louise Marron, province vice-president, was master of ceremonies. Terry Corbit told us about Founders' day from a general fraternity standpoint, and Marita McCanna told of the founding of Gamma Beta chapter. Julia Jones (pledge) told us what Kappa meant to her as a pledge. The evening was ended with a skit by the new pledge class.

Personals

Marion Wilson is a member of Mortar Board.

Jane McCormick is president of Spur.

Members elected to Spur, national honorary for sophomore women, are Lois Carroll, Patricia Ann Hannett, Phyllis Harris, Harriet Jane Johns (pledge), Allene Lowery, Jane McCormick and Janet Neuman (pledge).

Joan Asselin, chapter president, is a member of $\Delta \Phi \Delta$.

Marjorie Dick was elected to $\mathbf{K} \mathbf{O} \Phi$.

Ellen Ann Lembke is junior advisor to Spur.

Phyllis Harris was elected vice-president of the sophomore class.

ALLENE LOWERY

Delta Zeta—Chartered 1932

Colorado College, Colorado Springs, Colorado

Delta Zeta chapter got off to a fine start when school began July 1, as required under the new military schedule.

This year more than ever the war has been brought close to our minds and hearts, since our campus, like many others, is filled with Marine and Navy trainees. So, of course, war work is first and foremost. Besides faithfully buying war stamps and giving money for cigarettes for the men overseas, we have been hostesses, on two occasions, at open houses for our V-12 unit, and these will continue throughout the year. We also have pledged ourselves to attend the USO once a month, so we are able to entertain almost every branch of the service.

As always, we prepared for rush week, which was October 25-30. Since our chapter has been depleted somewhat this year due to marriages and the absence of other actives, we hope to gain new and competent pledges to take their places.

Ruth Hopkins and Sally Ketrang were initiated September 7.

SALLY KETRANG

Denver—Established 1899

Denver alumnae celebrated Founders' day with a delightful dinner. Many active girls from Colorado college and Colorado university were our guests. A short business meeting disclosed that we had assumed the responsibility of keeping the cookie jars filled for a month at the USO; that we sponsor a phone call home for two soldiers at Lowry Field, on the "Sixty-four Dollar Question" hour; and with the Panhellenic association we sponsor a "come and get it" hour at the Service Men's Center. We also have sent a \$25 bond to the Rose McGill fund. A short memorial service for Lucille Metzger Taylor (Mrs. Roy), B M-Colorado, was conducted, followed by a recital on the harp by Marilyn Thompson Moulton (Mrs. R. J.), Γ B-New Mexico. Elizabeth Sidle Ruth (Mrs. George), B P Δ -Cincinnati, talked on "Kappa in the Past, in the Present and in the Future." The evening ended in a song fest, bringing back old memories and inspiring us to carry on with our new work.

SARAH WALLIS WOLFE

Cheyenne, Wyoming—Chartered 1934

The Cheyenne association has a large and active membership of 42 alumnae. We have many new members who are in Cheyenne because of the transfer of husbands and families to the Army post here.

The current point rationing and unobtainable items have curtailed such social activities as buffet

suppers, dinners and luncheons. Rushing is another phase of our activities upon which these conditions have had a telling effect. However, the situations have been met and solved as they have arisen and our regular monthly gatherings have been pleasant.

The home of Becky Oliver (Mrs. Glenn) was the scene of our annual rush tea, September 22. Mrs. Oliver was appointed province vice-president in June. We are proud to have a member in this capacity in our association.

After three weeks' training in Chicago, two of our members, Louise Goins and Mary Ellen Weybrecht, returned to Cheyenne as assistant passenger agents in the United Air Lines office here.

We are all happy with the report on pledging at the University of Wyoming, where the girls recommended by our association were pledged to Gamma Omicron chapter.

MARY ELLEN WEYBRECHT

Utah-Salt Lake City—Chartered 1930

We started this year with the Founders' day celebration in which both alumnæ and actives participated at the chapter house. Instead of the usual banquet, we had a "coffee social," and are agreed that informal parties are the best way to become better acquainted with the actives.

The entertainment of service women located in Salt Lake City will continue to be our war work this coming year. We planned an evening party at the chapter house, November 17, for as many of these girls as were available that evening. We enjoyed our meetings with them so much last year that we are sure we shall have a good crowd to meet the girls that have come since last year.

We are making an effort to contact all Kappas who have recently come here to the various Army posts, and we hope that we shall make many new friends in Kappa during the year.

HELEN SHUGRUE SHARP

Theta Province

Beta Theta—Chartered 1914

University of Oklahoma, Norman, Oklahoma

Members of Beta Theta chapter returned this fall to find a new housemother, Mrs. Granville C. Mitchell. A tea was given in her honor October 3 in the chapter house.

Another addition which members of Beta Theta chapter welcomed is a graduate counselor, Anna Jo Davis, A Θ-Goucher, from El Paso Texas. Her charming manner and her whole-hearted entrance into chapter spirit have resulted in companionship with every member and pledge.

After a successful rush week, 20 girls were pledged. Since then members and pledges have found time to do war work in addition to their regular scholastic work. Some have participated in making surgical dressings, and some are members of the O. U. Cadettes, a university student organization for entertaining service men in Norman. The chapter, as a whole, has entertained various groups of service men at open house.

October 11 it was Beta Theta's privilege to have as a guest Clara O. Pierce, who was entertained at a chapter dinner.

Personals

Ann Mahoney and Donabel Christian were initiated into A Δ Δ.

Doris Gene Kramer was crowned Engineers' queen.

Nancy Adams was elected Associated Women Students' treasurer.

Betty Wood (pledge) was selected as the "Girl of the Month" for the *Covered Wagon*, a campus magazine.

Connie Jo Menke and Phoebe Ann Clark (pledge) were initiated into Orchesis.

DONABEL CHRISTIAN

Oklahoma City—Established 1916

The Oklahoma City alumnæ association began its year's activities with the celebration of Founders' day at the Oklahoma club. We were fortunate in having Clara O. Pierce with us at this time. The program consisted of songs, and a clever skit on the founding of Kappa.

This fall we find that while many of our loyal members have left to join their husbands who are in the armed forces, we have gained many new members whom we are happy to welcome.

We are all doing as much war work as possible. Two of our members were honored October 13 by the Council of War Effort of Civilian Defense: Emma Nielson Grubb (Mrs. Gayle), Σ-Nebraska, for having served 2,000 hours as chairman of the Red Cross Canteen, and Caroline Stræhley Reeder (Mrs. Greene), B Θ-Oklahoma, for serving 1,000 hours with the Motor Corps.

Others who are doing outstanding war work are Isobel Strother Mattison (Mrs. R. E.), Θ-Missouri, canteen work; Louise Maystrik, Δ Γ-Michigan State, Motor Corps; Margaret Brady, B Θ, Nurses' Aide; Louise Wilcox Buxton (Mrs. Merwin), B Θ, canteen work.

Heloise Smartt is back with us this fall, and has accepted the appointment of Kappa representative to the Oklahoma City Panhellenic.

VIRGINIA RUNDELL

Austin—Chartered 1929

Enthusiastic chatter filled the air at our first alumnæ meeting of the fall. Topics of discussion ranged from the marvelous rush week we had to the reconditioning of the house during the summer. We found also that although we had lost many of our members, a number had returned to the "fold": Dolly Stayton Evans (Mrs. Druce), Lula

Uffie Harris (Mrs. A. W.), Anna Louese Stayton Holt (Mrs. Birge), Agnes Doran Stacy (Mrs. Gillespie), Marietta Duncan Weigel (Mrs. Tom), Dawn Blair Woodward (Mrs. Hal) and Margaret Hodson Wynn (Mrs. Turner).

The highlight of the Founders' day coffee was the reminiscing of Kappas' war activities during World War I by Lucy Rathbone. Today our alumnæ are doing a great deal in war work and in the community. June Carr Houston (Mrs. Wm.) is serving as a Nurses' Aide. The Children's Bureau, a comparatively new agency in Austin, owes much of its progress to Evelyn Calhoun Miller (Mrs. William Kay).

ELEANOR NIGGLI TYLER

Gamma Nu—Chartered, 1925

University of Arkansas, Fayetteville, Arkansas

Gamma Nu of Arkansas started out in fine style this year by placing the Kappa pledge pin on 31 new girls. The credit for much of our success during rush goes to Heloise Smartt and Mary Walmsley, who spent the week with us.

We have a new housemother, Mrs. Grace McKee, who came to us from Purdue university. Our chapter house was completely redecorated during the summer months.

Gamma Nu went over its quota of \$70 for the national war fund. We are also buying war bonds for the house again this year.

Personals

Carolyn Jones, registrar, was elected vice-president of Mortar Board. She is also a member of $\Phi \Gamma \Theta$, home economics fraternity, and is president of the YWCA. Carolyn was given the scholarship ring of the chapter last spring for making the highest grade point in her pledge class.

Mary Sue Erhart and Ruth Horton were elected to $\Phi \chi \Lambda$, women's business college honorary.

Mary Ella Russell was initiated into $\Sigma \Lambda \Gamma$, national music fraternity.

Virginia Arnold was elected business manager of the 1944 *Razorback*, yearbook. She is KEY correspondent, publicity chairman for Gamma Nu chapter, and was editor of the rush paper for this year. Virginia is historian of $\Phi \Lambda \Theta$, national history honorary.

Jean Spies, Barbara Wertheim, Thoma Kanis, Jane Rowland (pledge), Mary Ella Crook, Mary Katherine Johnson and Ruth Marie Gustafson (pledge) are members of the sophomore council for this year.

Barbara Wertheim, Jean Spies, Mary Hallenbeck and Thoma Kanis were elected to $\Lambda \Lambda \Delta$, freshmen women's honorary. Jean Spies and Barbara Wertheim were among the new members of $\Lambda \Gamma$, English honorary.

VIRGINIA ARNOLD

Fort Worth—Chartered 1924

The Fort Worth alumnæ association met at the home of Mildred Goodman McKinney (Mrs. James

E.), October 12, with Carol Bond McDonald (Mrs. James R.) and Laura West Boldrick (Mrs. Neil) as co-hostesses. The meeting followed a morning coffee.

The new officers of the association are president, Frances Fry Young (Mrs. Marshall); vice-president, Mildred Patton Wynn (Mrs. Sproesser); secretary, Betty Bateman Renfro (Mrs. Tom); treasurer, Gertrude Sims Branford (Mrs. Stanley); Panhellenic representatives, Emma Jean Fisher Hawes (Mrs. David) and Virginia Colvin Terrell (Mrs. Ben M.).

At the first meeting of the season contributions for Founders' day were taken and sent to the Rose McGill fund. This year it was decided to have monthly morning coffees, since the first one was so successful, instead of only four meetings during the season. Several projects are being investigated to be set before the association at the next meeting.

Personals

Betty Beall Hardwicke (Mrs. Greer) has joined Ensign Harwicke at Los Angeles, California, where he is temporarily located.

MILDRED PATTON WYNN

Tulsa—Established 1922

The Tulsa association membership tea, September 28, at the home of president Gail Lewis Carroll (Mrs. John C.), $\beta \Theta$ -Oklahoma, was attended by old and new members alike. Kathryn Fay Simmons (Mrs. John H., Jr.), Ω -Kansas, reports that membership remains about the same, despite the transient trend of our war active women. New members recently moved to Tulsa include Blanche Simons Maloney (Mrs. O. W.), Ω ; Betty Foster Lennox (Mrs. W. O.), $\Delta \Sigma$ -Colorado college; Georgia Lindley, $\Delta \Sigma$, and Gail Davis, $\beta \Lambda$ -Pennsylvania.

Dorothy Doane Varner (Mrs. Herbert W.), $\beta \Xi$ -Texas, and Margaret Simpson Frakes (Mrs. Russel, Jr.), $\beta \Theta$, are new members of the junior association of the Tulsa Boys' home and Margaret Frakes is also a new member of the junior association of the Children's home. Bonnie O'Connor Minshall (Mrs. E. R. Jr.), $\beta \Theta$; Beverly Rodolf, $\Gamma \Sigma$ -Arizona, and Katherine Rietdyk Barnes (Mrs. Reginald), $\beta \Delta$ -Michigan, are new provisional members of the Tulsa Junior League.

It was a pleasure to have one of our Tulsa Kappas, Mary Singleton Wamsley (Mrs. John L.), Γ -DePauw, appointed Theta province president.

Assisting at the Oklahoma university rush parties were Elaine Carlson Westby (Mrs. Gerald), $\beta \mathcal{M}$ -Colorado, Tulsa alumnæ rush chairman, and Gladys Hensley Engle (Mrs. Frank M.), $\beta \Theta$, chapter rush advisor. Mary Singleton Wamsley attended rush at the University of Arkansas.

Helen Marshall Boorn (Mrs. H. M.), Ω , is file coördinator for the entire Tulsa Douglas plant. MaBelle Wallace Miller (Mrs. John H.), $\beta \Xi$, is a matron at the Douglas plant on the swing shift. Frances Engle Wilson (Mrs. Thomas D.), $\beta \Theta$, is announcing on radio station KTUL.

Marjorie Hudson Lapham (Mrs. W. A., Jr.), Ω ,

who has been visiting her parents, will join her husband at Wellesley Hills, Massachusetts.

Peggy Stover Ratcliffe (Mrs. F. D.), B Ξ, has moved to Seminole, Oklahoma.

Emily Smith McDermott (Mrs. Tom P.), B Θ, accompanied her husband on a business trip to New York city.

Gail Lewis Carroll was chairman of the Panhellenic membership tea on the terrace of Philbrook in November. Kay Winn Minshall (Mrs. Paul L.), Ω, is our new Panhellenic representative.

Waco, Texas—Chartered 1935

With our ranks somewhat depleted as members leave to join their husbands in the armed forces, we find that at the same time we are gaining new ones whose husbands are now located in or near Waco in the numerous Army fields, camps and defense industries. Meetings assume a new and interesting aspect with so many scattered chapters represented, and we are glad to welcome each newcomer. Several informal gatherings for bridge, cokes and swims have helped us get better acquainted with those from far and near.

Kappas were co-hostesses with A Δ Π at the last Panhellenic meeting of the season, a Chinese luncheon at the Officers club of Waco Army Air Field. We were proud of the large group of Kappas which far outnumbered any other group there.

Recognition has recently been awarded to Mary Brinkerhoff, B Ξ-Texas, undergraduate daughter of Genoa Harding Brinkerhoff (Mrs. A. V.), for her three prize-winning editorials on traffic regulations and safety. Journalism classes at the University of Texas have an annual competition for the Clarence E. Gilmore award, a \$40 cash prize, which is presented by the board of regents of the university.

The most important social function of the season was July 24, when an afternoon boating party and dinner at the Lake Waco Country club honored several Waco girls and out-of-town guests who were to enter school this fall. One of the members invited us to be her guests at the club after the party was over, so dates and husbands came out later for dancing on the terrace.

Personals

Adrienne Wilkes Olenbush (Mrs. Herman, Jr.) has her hands full as chairman of the personal service committee at the USO, whose members help the boys with small sewing jobs, packing and

mailing packages, and a thousand and one other services. She is also chairman of the McLennan County Crippled Children's association. In addition, she has been an instructor in surgical dressings at Red Cross headquarters for the past two years.

Ellender Stribling Chase (Mrs. George), Catherine Ross, and Helen Day Mitchell (Mrs. Francis) are in charge of arranging and decorating for tea dances and graduation dinner-dances for each class of aviation cadets at Blackland Army Air Field.

Nettie Wilkes Gardener (Mrs. Leslie) heads the Woman's Defense Corps in Waco, which organized the women of the city as wardens and other volunteers in the civilian defense program. Louise Evans (Mrs. Earl) is employed at the ordnance plant at McGregor, and Florence Carney Cunnick (Mrs. J. W.) is secretary of the local Red Cross chapter.

The Waco Service League has for many months been having informal dances, swimming parties and other entertainments for the incoming classes of cadets at Waco Army Air Field. Mary Darden Brown (Mrs. Edward H.) and other Kappa leaguers have been particularly active in this work. Mary also gives much of her time to the kindergarten at St. Paul's house, a project sponsored by St. Paul's Episcopal church to aid in caring for small children of mill and defense workers.

Fannie Prather Davis (Mrs. J. Lee) has recently undertaken the chairmanship of the Maternal Health center. She is also a member of the executive board of St. Paul's house, and serves on the church's Army and Navy commission, which recently remodeled and redecorated the parish house and recreation hall. Parish house is now open to cadets, their wives and dates, Saturday nights, and to all service men Saturday and Sunday afternoons. Hostesses are always present to serve refreshment and to assist in any way possible, and Rowena Barnett Warfield (Mrs. Allen) is the permanent chairman of this group.

Jane Atkinson, Gayly Milling and Lucile Lacy are among the undergraduates who helped regularly last summer at the USO canteen, made surgical dressings and worked at Red Cross headquarters. Almost every member of the alumnae group serves in one or more of the capacities. Several have been blood donors, and many have taken the first aid, nutrition and home nursing courses.

VIRGINIA RAINEY CONOLLY

Iota Province

Beta Phi—Chartered 1909

Montana State University, Missoula, Montana

Beta Phi chapter is proud to announce the pledging of 20 girls.

The alumnae, active members and pledges of Beta Phi met October 13 at the chapter house for

a formal dinner to celebrate Founders' day. Mrs. Mary Elrod Ferguson, dean of women at Montana State university, spoke about the history of Kappa Kappa Gamma. After this interesting talk, we enjoyed a social hour.

October 16 the pledges of Beta Phi entertained the pledges of other sororities on the campus at

an open house. In previous years this party has been a matinee dance with the fraternity pledges also invited. This year, since there are no fraternities on the campus, the pledges entertained with games and refreshments.

Personals

Dorothy Wirth was elected junior class treasurer at the May election.

Pat Elder was elected Newman club president and Helen Sugrue (pledge) was elected treasurer last spring.

DOROTHY ANN GOSMAN

Missoula, Montana—Established 1919

Like other alumnae groups throughout the country, our Beta Phi members are scattered in many parts of the United States. A few are in the armed services, some in vital war industries, and many are with their husbands who are in various branches of the service. We at home are still carrying on with our monthly meetings and local war work.

We finished our season last spring with the annual dinner for the Kappa seniors at the Florence hotel.

At our first meeting in September, we were introduced to the outline of a new streamlined rush week. A few days later, we pitched in and helped the actives with their rushing. We had a successful and interesting four days, ending with our dinner on preference night, without, however, the usual full-course affair of pre-war days.

We met for dinner with the actives and pledges October 13, to celebrate Founders' day. Mary Elrod Ferguson, one of our charter members and now dean of women at Montana State university, told us about the original founders, as well as the Beta Phi founders.

After dinner, we had a short alumnae meeting and plans for the coming year. We finished a service afghan last winter and are already well started on our second one.

Personals

Dr. Gertrude Pease received her M.D. last winter and is located in the pathological department as a "fellow" in the Mayo Brothers' clinic in Rochester, Minnesota.

Catherine Berg is a medical technician in a Montana institution at Warm Springs.

Mary Alice Crutcher, pharmacist, is teaching at the Deaconess hospital in Great Falls, Montana.

Helen Peterson Miller (Mrs. Gordon E.) is the X-ray technologist for the Providence hospital in Seattle, Washington.

Jean Marshall is training as a nurse at the King County hospital in Seattle, Washington.

Marjorie Jacobs is a dietitian at the Swedish hospital in Seattle, Washington, while Sally Hoskins is a dietitian in the General hospital across the country in Cincinnati, Ohio.

Mildred Ingalls Stone (Mrs. George P.) is in charge of the OPA office in Solvang, California.

Rosalba Fore, author of our favorite local Kappa pledge song, "I'm a Hick from Montana," is now working at an air base in her home town of Rapid City, South Dakota.

Olive Barnett finished her special course in Bozeman, Montana, last spring and is now an oldtimer in Seattle, Washington, enjoying her work in illustrating and engineering drawing at the Boeing Aircraft company.

Mary Marshall is doing secretarial work for the Naval Air Station in Seattle, Washington.

Patricia Fletcher Poor (Mrs. John Howard) has been a unit supervisor for the past year in a day nursery school for defense workers' children in Oakland, California.

Last spring, Gertrude Dalke McCollum (Mrs. Morris) became a department manager for the Missoula Mercantile company.

For the past year, Charlotte Randall Spenker, (Mrs. T. J.) has been the training assistant in the personnel department of Frederick & Nelson's store in Seattle, Washington. She was in Missoula for the month of October, due to the illness of her mother; but has returned to her work in Seattle.

Jessie Walton Karsted (Mrs. Alfred) is attorney for the Rheem Steel company in Washington, D.C. She dropped in to see some of us in Missoula around October, en route to Seattle for a short visit.

Dorothy Root Kilgore (Mrs. John O.) has returned to her home in Bonner, Montana, for the duration. Her husband, Colonel Kilgore, is now in England.

Ruth Keith Craddock (Mrs. John) has taken an apartment in Missoula for the winter. She has obtained her old position with the clerk of the court at the Missoula county courthouse.

Marian Schroeder Graham (Mrs. L. L.), Dorothy Bell McCall (Mrs. Rodney), Charlotte Randall Spenker (Mrs. T. J.) and Mary Crangle McConnell (Mrs. Grant) were welcome visitors at the Founders' day dinner, October 13.

We are all praying that Dr. Charles N. Leach, husband of Florence Dixon Leach, will be among the repatriates on board the Gripsholm.

BETTY C. BARNES

Billings—Chartered 1939

Our alumnae association began its year's activities with a tea at the home of Helen Smith McBee (Mrs. LeRoy) for the Billings girls going to college this fall. At our first meeting a war work program was planned to supplement each individual's volunteer work. Our first project will be a knit afghan for the Red Cross and we shall arrange to make surgical dressing at several meetings.

Kathleen O'Donnell O'Brien (Mrs. James D.) christened a Victory ship "The Frederick Billings" September 15 at the Portland, Oregon, Kaiser shipyards. Kathleen's father, I. D. O'Donnell, who went with her, was a lifelong friend of Frederick Billings, early president of the North Pacific railroad and the man for whom Billings is named. Kathleen had a most interesting and exciting time.

She was given a beautiful silver box with a false bottom enclosing the broken pieces of the champagne bottle. Kathleen told us of her wonderful time at our last meeting.

Lillian Shaw Miracle (Mrs. Ralph), Barbara Bruce Woodhead (Mrs. J. F.) and Barbara Sterling Hogarty (Mrs. Barry) are welcome newcomers to our group.

We are sorry to lose so many of our outstanding members who have joined their husbands in the service and we wish lots of good luck to them all!

Personals

Edith Matheson Cosman (Mrs. Elbert) and her daughter Betsy are in Cambridge, Massachusetts, where Lieutenant (j.g.) Cosman is attending a special training school.

Phyllis Jones Blair (Mrs. John) has moved to Seattle, Washington.

Barbara Fletus Gibbs (Mrs. Howard) is with her parents in Minneapolis until she and her daughter, Marcia, can join Mr. Gibbs, who is with the Seabees.

Jean Wilkins Gullickson (Mrs. Howard) and her three children have gone to San Francisco to be with Lieutenant (j.g.) Gullickson at his station there.

Mary Meek is our new Army-Navy chairman.

CATHERINE ERB

Beta Omega—Chartered 1913

University of Oregon, Eugene, Oregon

After a summer of war work, the Kappas at the University of Oregon have returned to school with a seriousness of purpose.

We have found the campus a different place. Almost all of the fraternity men have left for the armed forces and have been replaced by 1,000 men in uniform.

Rush week was successful, as we pledged 15 girls. We were fortunate to have as our guests throughout the week Lora George (Mrs. Robert), president of Iota province; Mary Robinson Lovell (Mrs. Robert) and Jane Williams Baldwin (Mrs. Rex).

Though there will be no traditional college life this year, all of us plan to do volunteer Red Cross work and many of us are enrolled in Nurses' Aide classes. We are setting up a more extensive cultural program within the house, including group discussions and talks by faculty members.

Personals

Alyson Hales and Gerd Hansen were elected to membership in $\Phi\Theta\Upsilon$, junior women's service honorary. Mary Bush and Sally Twohy were equally honored in being elected to Kwama, sophomore women's honorary.

Martha Jane Switzer was elected secretary-treasurer of the student body and vice-president of the Women's Athletic association.

Mary Bentley, our chapter president this year, received the highest honor, possible for an Oregon co-ed last spring. She was chosen queen to the royal court and presided over Junior week-end.

Dorothy Clear, past chapter president, has gone to Florida with her mother to join her sister, Marge Clear Smith (Mrs. Walter). Marge is also a Kappa and was one of the chapter's five Phi Beta Kappas in 1942.



Mary Bentley

SALLY CHILDS

Portland—Established 1919

The Portland alumnae had their first meeting October 12 when a buffet supper was served at the home of Mrs. Kemper (Ruth Woodruff), ΓZ -Arizona). This meeting was exceptionally well attended. We had a speaker from the War Chest to start with, and the rest of the meeting was devoted to business and discussion of projects for the coming year.

One of the main projects which we hope to develop is that of a specific representation of Kappas to work at Red Cross headquarters every Monday evening. The Red Cross will not let us, as a group, wrap bandages since they must be done in a sterile room. Last year we folded bandages at our meetings for the University State Tuberculosis hospital, and they were sterilized afterwards.

There have been many Kappas devoting time as hostesses in the canteen at Portland's famous George A. White Service Men's Center which has won national recognition because of the fine service it has rendered and because of its popularity with service men.

The Officers' club in the Portland hotel, for both men and women, is staffed two days a week by representatives of Panhellenic and the week-end open house has junior hostesses from this same group once a month.

Our first benefit project was carried out successfully October 22, when we sold a block of tickets to a performance of the Civic theater play, "Dark Eyes." A Kappa, Dorothy Gale, had one of the leading roles and was exceptionally good in her part.

ELEANOR ANDERSON

Salem—Chartered 1940

The first fall meeting of Kappa alumnae in Salem was October 18 at the home of our new president, Nancy Kremers Fox (Mrs. Arthur).

After a busy summer with many active in war work, we found we had gained new members and lost some. Katherine Slade Baily (Mrs. Kenneth) and Helen Webster Beelar, both former presidents, have moved—Katherine to Roseburg, Oregon, and

Helen to Portland, Oregon. Several Kappas whose husbands are in active service are with us for the duration: Frances Johnston Dick (Mrs. W. G.), Nancy Dutton Houck (Mrs. James M.) and Barbara Miller Speirs (Mrs. William). Gayle Findley and Josephine Albert Spaulding (Mrs. Bruce) have joined our group this year.

Salem Kappas busy in war work are Rita Steiner Fry (Mrs. Dan), who is continuing as a Nurses' Aide; Loretta Showers Rossman (Mrs. George), Constance Cartwright Small (Mrs. Brazier), Virginia Leach Miller (Mrs. Harry) and Maxine Myers Claggett (Mrs. Charles), all of whom are working on the War Chest drive.

Peggy Goodfellow Drager (Mrs. Robert) is in New York city spending a few weeks with her husband, on leave from his duties as a SeaBee.

Loretta Showers Rossman (Mrs. George) is president of the Town and Gown, an organization made up of women faculty and wives of faculty of Willamette university professors.

Beta Kappa—Chartered 1916

University of Idaho, Moscow, Idaho

Interesting things have happened in Beta Kappa chapter this first month of school. First, we were all delighted with the decorating done in our house last summer. We now have a charming guest room, and several pieces of our furniture have been newly upholstered. Then, we were occupied with the activities of rush week. We presented our 17 pledges at a diary dance, October 30.

We announce the initiation of the following girls October 21: Mary Holden, Margaret Gorman, Margaret Merriman, Mary Kay Crawford and Margaret Van Engelen Didriksen.

We were happy with the visit from Kappa's field secretary, Mrs. L. E. Cox, and received many marvelous suggestions and ideas from her. Her enthusiasm and inspiration will aid us in developing a better chapter.

Beta Kappa chapter has aided the war effort in various ways. For the first three weeks of school we did all of our own cooking, dishwashing, waiting on tables. Four of our girls, Virginia Newton, Elizabeth Pennell, Norene Merriman and Betsy Ross, proved to be excellent cooks. With each girls' full coöperation, the house has run as smoothly as in previous years.

Last spring we thought college would never be the same, as all of the fraternity men were leaving. However, when we returned to school this fall, we found both the Army and Navy stationed here. The Beta Kappas have considered it their duty to see that they are well entertained and feel at home on our campus. We had a successful exchange party with the Army and plan to continue this sort of entertainment. Sue Wittman and Merrie Lu Kloeffer are candidates for Sweetheart of ASTP.

MERRIE LU KLOEFFER

Boise—Established 1921

The Boise alumnae association got off to a bright and early fall start with a special Sunday morning

rush meeting September 5. The meeting was at the Hotel Boise, and a light brunch was served to aid members in their deliberations on potential rushees. First scheduled meeting of the season was September 16 at the home of Katrina Nixon (Mrs. Carey H.). Rushing recommendations were reviewed and plans made for the fall season. The annual Founders' day banquet was October 13. A buffet supper was served and after a short business meeting members adjourned to an evening of progressive bridge. Every member contributed a penny for each candle on Kappa's birthday cake. Proceeds will be donated to Kappa funds.

Personals

Many of our younger girls are doing their bit for the War Loan drive by selling war bonds and stamps as Minute Maids. The Minute Maids, incidentally, which now boast sister organizations in numerous cities and towns throughout the country, originated in Boise under the leadership of one of the town's patriotically-minded matrons. Elizabeth Walker, Beth Bowler (Mrs. Bruce), Patricia Dollard and Mary Anna Stinemeyer (Mrs. Frank) have all served as Minute Maids.

Edith Fisher (Mrs. James T.) helps boost Army morale at the local USO, as a senior hostess. Katrina Nixon has learned the intricacies of the internal combustion engine while working in the Red Cross Motor Corps. Nurses' Aides in their spare time are Margaret Newhouse (Mrs. Robert) and Helen Miller. Many are the bandages folded by Mary Breshears (Mrs. Ralph), Eva Cornell (Mrs. Hal E.), Pat Burns (Mrs. Bruce) and Lucy Thometz (Mrs. Michael) in surgical dressings. Gray Ladies are Clara McMahon (Mrs. John), Kay Murphy (Mrs. Earl), Kay Gamble (Mrs. Thomas) and Pat Fraser. Doing their bit for the War Department at the Gowen Field Army Air Base are Elizabeth Walker, Anna Margaret Sellars, Marcia Gwinn and Barbara Cornell. And nearly every Kappa contributes her time and her cooking to the local Red Cross canteen at the railroad station which furnishes light snacks to service men en route through Boise via rail.

BARBARA CORNELL

Gamma Gamma—Chartered 1918

Whitman College, Walla Walla, Washington

Much has happened since our last letter to THE KEY in March. April 29 marked the date of our annual Founders' day banquet. "King Arthur's Round Table" was the theme, with Dorothy Fiala Beaupre (Mrs. Robert) as toastmistress. Short talks were given by girls of each class and Peggy Glase was awarded the freshman scholarship cup. A tribute was paid to Nettie Galbraith, a prominent Gamma Gamma alumna, who died January 21, 1943.

The annual June breakfast, given by the alumnae for graduating seniors, was June 5 at the home of Betty Lyman. Our president, Mary Lou Hansell, was presented with the president's key at this time.

Campus week-end was a gala occasion on the Whitman campus. Kappa was well-represented in the queen's court with Marcia Hartley, Gretchen Hartley and Edith Lou Ford as princesses.

Gamma Gamma climaxed rush week by pledging 15 girls. Instead of the traditional group party given for the girls after ribbon pledging, we all

women's forensic honorary, include Sara Lloyd, Stella Reid and Patricia Pocock.

Kathryn Andrews (pledge), Barbara Atwater, Elizabeth Benedict (pledge), Mary Ann Binzer, Betty Estep (pledge) and Jo Ann Davis (pledge) are all members of the college glee club.

BARBARA BOYD



Chapter prexies make the wheels go 'round. Left, Marcia Hartley, past president, and right, Mary Lou Hansell, president of Γ Γ-Whitman.

rushed off to entertain Navy men at a campus dance. The following Saturday the chapter went on a bicycle picnic a few miles outside of town.

The girls are entering enthusiastically into war activities. Each Kappa spends at least two hours a week rolling Red Cross bandages. Some are taking a course in Nurses' Aide, and many are knitting Army and Navy sweaters.

Personals

Barbara Anne Holmes, Mary Lou Hansell and Joyce McKay were elected to Mortar Board with Barbara as president. Barbara is also president of YWCA, and Betty Tobey is vice-president.

Barbara Atwater is president of AWS and secretary of M Φ E. Joyce McKay was elected president of M Φ E, vice-president of Women's Self-Government, and treasurer of YWCA.

Gretchen Hartley was tapped to Φ B K last spring.

Marianna McKenney is business manager of the *Pioneer*, the school paper, and Barbara Boyd is business manager of the *Clock Tower*, campus literary magazine.

Pledges elected to Ye Talke Shoppe, freshman

Seattle—Established 1904

War activities have brought our association closer together and we are looking forward to the best year yet.

We are fortunate to have again for president Helen Snyder Andres (Mrs. Eugen), B II-Washington; for vice-president, Josephine Renz Macfarlane (Mrs. Alan), Ω-Kansas; and treasurer Mary Cortleyou Rust (Mrs. John), Γ A-Kansas State. Our new recording secretary is Martha Rose Roebke, B II; corresponding secretary, Grace Stipek Severin (Mrs. Roy), B Φ-Montana.

Louise Roberts (Mrs. Kenneth), Γ T-North Dakota, in charge of magazine sales, is striving to pass the 98% gain made by Marie Amundsen Searles (Mrs. Harry), Γ H-Washington State, last year.

Josephine Strand (Mrs. Elmer), Γ H, program chairman, streamlines our schedule of meetings for these war times, yet eliminates nothing of importance.

War brings many newcomers to our group. Last year we had 120 paid members, giving us eighth place among alumnae associations.

We all feel one of the most worthy projects of our association is the creation this year of a fund for gift or loan to actives of Beta Pi. Substantial donations have already been made.

We have joined other Panhellenic groups in Seattle to furnish rooms for women in the services.

Personals

Julia Fisher Hamilton (Mrs. Maxwell) B II, is living in Seattle while waiting to join her husband, who is charge d'affaires at the American embassy in Moscow. She is devoting eight hours every day to studying Russian, preparing herself in the event she is able to leave next summer.

Helen Thompson Dorman (Mrs. Purman M.) is president of Beta Pi board.

Ethel Cornwall Blankenship (Mrs. Russell), Γ Γ-Whitman, with her husband and daughter, spent the summer in Mexico. Dr. Blankenship was a visiting professor.

Martha Young, Γ Γ, past president of Altrusa and national regional board member, attended the Altrusa national board meeting in Chicago last July.

Dorothy Kippen, Γ Γ, is a member of the personnel department of the Renton plant of Boeing.

Rosina Kistner Maxwell (Mrs. James), B A-Illinois, instructed in home canning at the Edison vocational school and the Kappa house. A nice sum was raised from the classes at the Kappa house for our war fund.

Petie Plagemann, B II, is giving all her time to the Red Cross and Travelers' Aid society.

Under the chairmanship of Alice Larson Huggins (Mrs. L. M.), B Ω-Oregon, a loyal group of Kappas meets every week at the library headquarters of Civilian War commission to sort books and magazines for service men.

Dorothy Musgrave Nelson (Mrs. Ralph), B II, has a group of Kappas working with her at the Armory, renovating furniture for our armed forces.

Clara Drew Forbes, B II, had charge of bond sales at Victory square in Seattle where more than \$47,000,000 worth were sold during the Third War Loan drive.

Francis Mathew Soderstrom (Mrs. Kenneth), B Z-Iowa, is our local Army and Navy association chairman.

Mary Green Hotchkiss (Mrs. W.), E-Illinois Wesleyan, volunteers regular days each week to the war ration board.

GRACE STIPEK SEVERIN

Tacoma, Washington—Established 1923

To help Tacoma alumnae furnish a day room for soldiers at Fort Lewis, Mrs. Carl G. Hallan volunteered to donate a book review, September 30. Mrs. Hallan, witty and well-liked Tacoman, delighted the audience with her comments on contemporary literature in various fields, and the KKG coffers were swelled by more than \$125.

Beatrice Morrison McCormack (Mrs. Howard) heads the group's committee, volunteering the time and manual labor necessary to make a pleasant lounging room out of four bare walls and a floor.

To redeem our quite considerable pledge to the War Chest, we sponsored a benefit bridge in November. Play was at several houses simultaneously, thus easing transportation and entertaining loads.

Noteworthy individual contributions to the war effort in our group are those of Kathryn Murray Taylor (Mrs. John C.), who is chairman of Tacoma's day room furnishing committee, a member of the War Council board, and provisional chairman for the Junior League; Helen Palmquist Meader (Mrs. E. E.), chairman of the volunteers for Travelers' Aid, is the Red Cross Motor Corps disaster chairman and assistant to the educational chairman for the Junior League; and our president, Helen Hoska, who is active in Red Cross and a volunteer at the Well Baby clinic.

Honors came to Carolyn Cushing with a year's scholarship to Columbia's school of social work.

Genevieve Thompson Quinn (Mrs. John T.) has been elected president of Pro America.

This year's officers are Helen Hoska, president; Marijane Argue, vice-president; Ann Madden Noel (Mrs. Vance B.), secretary; and Margaret Sheldon Spaulding (Mrs. P. G.), treasurer.

Helen Newman Baird (Mrs. H. L.) is in charge of magazine subscriptions, Genevieve Quinn is program chairman.

FRANCIS TONER WHITACRE

Gamma Eta—Chartered 1920

State College of Washington, Pullman, Washington

The Washington winter may be long and cold, and rationing may get tighter, but Gamma Eta chapter will survive as long as there are tomatoes. The entire chapter spent a September Saturday canning tomatoes at the local canning center, with the result that we have 965 cans of tomatoes and tomato juice stacked in the basement. And we are proud of each can!

We began the year by initiating four girls: Harriet Davis, Marion Holl, Virginia Karshner and Mary Jane Warn. We terminated a successful rushing season by pledging 20 girls.

Last year Gamma Eta chapter received the scholarship cup with the highest grade average ever achieved by any group on this campus. 88.33. It has given us a goal to maintain the high standard.

At our Founders' day banquet in October, Lulu Holmes, Γ Γ-Whitman, dean of women, gave an interesting talk on the importance of friendship in the life of our nation as well as in our personal viewpoints.

This year has found the campus greatly changed. Instead of cords and ROTC uniforms, we find the Air Corps dropping in Sunday afternoons to sing around the piano, and engineers leaving empty cake tins to be filled with fresh cake or cookies.

With the older boys gone, the girls are stepping in to fill administrative and business positions on the campus. Patricia Person is the business manager and Peggy Johnson is an associate editor on the *Chinook*, college yearbook, and Kathleen McCaw is the business manager of the *Evergreen*, the college paper. Jane Snure (pledge) is vice-president of the student body.

With these new opportunities and responsibilities, Gamma Eta is experiencing a year that is different in every respect, but interesting and enjoyable as well.

MARION BORGSTROM

Yakima—Chartered 1939

We met at the home of Margaret Corbett Schultz (Mrs. Harold) in August to discuss problems of rushing. Two of our actives, Nancy Coffin, Γ Γ-Whitman, and Margaret Van Amburg, Γ H-Washington State, attended the meeting.

Yakima alumna celebrated Founders' day with a special dinner October 13 at the Donnelly hotel. Arrangements were made by Grace Dawson Markham (Mrs. Loren). A large white birthday cake was traditionally flanked with candles in the colors of our own blue-and-blue. Presiding was our new president, Marie Schreck Kranz (Mrs. Mark), who repeated the Kappa Symphony as she lighted the 73 candles on the cake. After welcoming our four new members she introduced Julia Ferrell Hopf (Mrs. Herman), who reviewed Kappa history. Committees and programs for the year were made known to all present and we closed our evening

with favorite Kappa songs, which, as always, brought back many memories to each of us.

Officers for the coming year are Mrs. Kranz, president; Mrs. Hopf, vice-president; Enid Weber, treasurer; Clemance Dahl Noel (Mrs. John, Jr.), secretary. Directors are Helen Castor Stevenson (Mrs. H.) and Ruth Johnson Vann (Mrs. Eldred M.). Army and Navy chairman is Suzanne Bartholet Teague (Mrs. F. W., Jr.).

Personals

The association is pleased to welcome the following new Kappas: Margaret Van Amburg, F H; Louise Gates Jenne (Mrs. F.), B II-Washington; Marion Sanders Richards (Mrs. James), X-Minnesota; and Margaret Jones Springfield (Mrs. Bruce), F H.

CLEMANCE DAHL NOEL

Gamma Mu—Chartered 1924

Oregon State College, Corvallis, Oregon

Ann Fleming is this year's senior class president. This is the first time in the history of Oregon State that a girl has had this office.

Marion Cobb will become active in Mortar Board as vice-president, aside from being the newly elected president of Gamma Mu chapter.

Mary Alice Richardson is president of Panhellenic, and Ruth Faubion and Lillian Johnson are members of Talons, sophomore women's honorary, of which Lillian is treasurer. Ruth Faubion will take care of scribe duties for the Associated Women Students. She is also holder of a Kappa scholarship this year. Marilyn Mockbee is our contribution to the rally squad.

MAUDENE BOWLUS

Kappa Province

Pi Deuteron—Chartered 1880, R. 1897

University of California, Berkeley, California

War came to the campus this term with the 4,500 service men who now are living in the former International house and in various fraternities. We have given one party for some of the premeteorologists, only one of the many groups, and are planning more.

All of the girls are out whole-heartedly for war work, as Kappa is competing with the other living groups for the coveted position of "the" house that is doing the most for the war effort. We are active in bandage-rolling, Nurses' Aide, and are starting crop harvesting.

After a one-week rushing period, we pledged 17 girls. During the summer we had several rush functions, and regular rushing again in November when the new semester began.

Hashers are a thing of the past here. Now the girls wait on the tables and do the dishes, but luckily we have not had to take over the cooking, as yet.

We are planning to have our fall dance in the country. Last year Kappa was the first women's fraternity to abandon formals and tuxes, flowers and orchestras; and because of it, elicited a favorable editorial in a campus paper.

In the beginning of September, we had a faculty dessert. We enjoyed meeting our professors in a sociable atmosphere.

The Thetas have joined us for after-dinner coffee, and the sophomore and freshman classes have had informal gatherings with the Alpha Phis.

In all, the summer term has been successful and fun. Although some of the girls were away, we maintained a full and active house, went on picnics together, and withstood the summer temptation of "swimming-holes" instead of books.

NANCY BARNARD HAVEN

San Francisco Bay—Established 1898

In July, 1943, the Stage Door Canteen opened its doors in San Francisco and invited Dorothy Cooper Willis (Mrs. F. Gloucester), alumnae president, to take charge of the food production every night for 2,000 hungry boys from the armed forces—bread with plenty of butter, cake with plenty of frosting, coffee with plenty of cream, sandwiches with plenty of filling.

Mrs. Willis and her 483 volunteer assistants come from all walks of life—bankers to ship workers. Their daily grocery order reads—75 loaves of bread (100 Saturday and Sunday), 20 cases of milk, 20 pounds of coffee, 10 pounds of cheese, two gallons of mayonnaise, a case and a half of sardines, 12 pounds of sugar, 20 sheet cakes. Their weekly order includes 30 dozen eggs, 80 pounds of butter, and quantities of varied material for sandwich fillings.

Mrs. Willis and her assistants cook turkeys, prepare spreads and contribute from their personal stores coffee and such. Some nights the number of boys is so great that the doors must be closed for a while until those waiting in the street can be accommodated.

N. P. BOOTH

Riverside-San Bernardino—Chartered 1942

The Riverside-San Bernardino alumnae club had its July meeting at the summer home of Mrs. Waldo Wilhof (Mildred Parkinson) at Lake Arrowhead.

A Kappa birthday party was given at the home of Mrs. Carl Dohme (Nolda McCamly), October 13. For our project this year we are endeavoring to open an Elizabeth Arden "make-up bar" for the women in service in our community. Mrs. Catherine Budd Turner was appointed Army-Navy

chairman and will be responsible for the work and investigation in connection with it.

DOROTHY SNELL FLEMING

Beta Eta—Chartered 1892

Stanford University, Palo Alto, California

Instead of convertible cars full of carefree youth, even lines of marching men are going past our front porch these days. Many of us are going to classes in the evenings to accommodate the Army.

We are discovering that Sunday mornings do not start around 11 o'clock, but rather that the sun gets up at 7 Sunday just like any other day. Because this year we are up with the sun and in our old clothes ready to go help the farmers harvest their crops. We don't have time to miss our old friends, the boys in blue jeans; we are so busy with war work and the studying that seems so much more vital than ever before. Saturday nights when the soldiers can play we go to their parties or have them to ours. Right now we are helping the soldiers to get up a dance band.

Just as a sorority house accustoms itself to change every fall, new girls entering and old friends gone, we are making this fall a time to discover perhaps even greater opportunity and comradeship and happiness in a wartime Stanford than we might have known in the "good old days."

SALLY BREUNER

Palo Alto—Chartered 1924

The first meeting for the year of the Palo Alto alumnae association was a Founders' day welcoming tea at the home of Marie de Forest Emery (Mrs. Allen), with Mrs. Macondry, the new Beta Eta house-mother, as the special guest. After a short business meeting we were invited to the dining room where on the decorated tea table were four candles bearing the names of the four founders of Kappa Kappa Gamma.

Our theme for this year is "Enjoy Kappa friendships in your alumnae association." As there were present several new arrivals in this community, we look forward to seeing them at future meetings. One was Mrs. Eden, wife of the new military commander at Stanford university.

Our members are doing their war work with various organizations and we are not trying to do anything as a group; as individuals we knit or sew or make surgical dressings.

CAROLINE A. GOODHUE

Gamma Zeta—Chartered 1920

University of Arizona, Tucson, Arizona

For the second year Gamma Zeta wins the Panhellenic supremacy cup! And the gold scholarship cup is ours for keeps after winning top honors for two years with the latest grade average of 2.3. Virginia Skiff will wear the diamond key this semester for her 1.25 average last spring.

No more do good-looking houseboys serve tables, but our own girls clear them and aid in housework. The girls are giving time and energy to

Nurses' Aide work, surgical dressings and Red Cross. Along the social line, Doris McNaghten, social chairman, invited ensigns and lieutenants from nearby posts to the fall pledge dance.

Fall rush ended with the pledging of 26 girls, with one more pledged later. Kathryn Morton, president of the pledge class, and Hannah Dale Henderson, pledge trainer, are heading the new pledge-active board, formed to discuss problems and innovate ideas. New wearers of the key include Jean Hawkins, Nada Matanovich, Violet Hautau, Jayne Selzer, Doris Born and Rachel Wasem, initiated October 30.

Founders' day was celebrated with dessert at the house. Twenty-five alumnae were present, and talks were given on the history and meaning of Kappa.

In the first sports event of the year, we won second place in the swimming meet, with Sue Christy (pledge) rating first place in the backstroke.

Seniors were honored last spring with a luncheon in the patio of the house. Receivers of the sheepskin included Margaret Brown, Mary Hardy, Margaret Houghton (with honors), Walta Jane Johnson, Frances McClure, Barbara Matson (with honors, with distinction) and Phyllis Pierson.



Sammie Wells

Personals

Sammie Wells was awarded a gold cup on Woman's day last spring, as the most outstanding Arizona freshman.

Two Spurs (sophomore honorary) represent the house this year. They are Barbara Ann O'Dowd and Marian McKale.

F.S.T., junior women's honorary, initiated Carolyn Kemmler and Jean Webster. Carolyn is also chapter president this year.

Jean Webster has been elected secretary of Associated Women Students.

Virginia Skiff is vice-president of A P T, art honorary, and is secretary of the campus Red Cross unit. Jean Webster and Barbara Ann O'Dowd head two of the committees of this unit.

Mary Lou Blish has been appointed social chairman of the campus.

Caroline Stunz is filling the office of treasurer of Panhellenic council.

A new addition to Desert Mermaids is Pat Christy (pledge).

Jane Thompson, I Z rush chairman, has been elected secretary-treasurer of the student body.

LOU EDITH McNAUGHTON

Tucson—Chartered 1923

Founders' day was celebrated with Tucson alumnae and members of Gamma Zeta meeting at

the chapter house to enjoy dessert and coffee together and to hear talks by Marian Duncan Belton (Mrs. Edward R.) and Ethel Brown Tolley (Mrs. Willis F.), emphasizing anew the value of Kappa in our lives. At the alumnae meeting which followed, plans were made to entertain the new pledges at a buffet supper at the home of Ann Semans Anderson (Mrs. H. Rummel), October 27.

MILDRED MOORE KEIM

Phoenix, Arizona—Chartered 1927

The Founders' day banquet at the Arizona club marked the beginning of our fall activities. Belle Barton Sampson (Mrs. George) opened the banquet with a history of Kappa and Mary Sergio Broone (Mrs. Hilliard T.), active in Red Cross, spoke on "Kappas in the World Today."

A rush party was given in August for the girls who planned to attend colleges where Kappa chapters are established. The guests swam at the Country club and dinner was served later at the home of Virginia Kolbergs.

Several members are giving much time to Red Cross home service work, canteen and the Service Center; as a group we serve monthly at the Service Center and roll bandages for the Red Cross in addition to selling stamps and bonds. These group activities are under the direction of Marguerite Morairty Westerlund.

LEORA WARRINER

Gamma Xi—Chartered 1925

University of California at Los Angeles,
West Los Angeles, California

We at UCLA are experiencing war in all its elements. In school we were introduced to the first summer school of 16 weeks which constituted a complete semester. With more than a third of our chapter enrolled, we trudged happily through the warm, ideal beach days content to see our friends in the same boat. The campus is like an arsenal now with the meteorology students, engineering men and Naval training units. Many of them march to classes. With the desire to secure more than a book-education, many of the Gamma Xis are doing their share to end the war. Five of the underclasswomen are Naval Aides and do canteen work at a harbor naval base. Four of the girls do Nurses' Aide work. Others give their blood, do production work or staff assistant jobs at UCLA's newly established unit of the Red Cross. War work is definitely on the program.

A number of the girls entertain at USO clubs and at officers' parties.

One of the nicest things to happen this semester was the arrival of Mrs. Pyle, our charming new housemother. She is a wonderful addition to the house.

After a week's vacation and rush week starting the first of November, our fall semester began. More work and more fun!

MARY ANNE BETTS

Los Angeles—Established 1914

In association with Kappa groups from a number of Southern California communities, the Los Angeles alumnae chapter has established a Service Women's Center at the Hayward hotel, in downtown Los Angeles.

Maintained by voluntary subscriptions, the new venture follows closely the pattern of the similar Kappa center in New York city. Its mission is to assist in every possible way women in all branches of the service stationed in or passing through this area.

Kappa hostesses are always in attendance at the two attractive lounges, one for enlisted personnel, the other for officers, and a beautifully appointed make-up bar has been installed and is being serviced and maintained by Elizabeth Arden.

The Center copes with a wide range of service girls' problems. It assists with hotel accommodations, makes beauty parlor appointments, aids in plans for entertainment and helps plan week-end activities for girls on leave.

Both the finances and the many hours of hard work Kappa is putting into this project are repaying the Los Angeles chapter and its associated groups many times over in the satisfaction of a job well accomplished and much appreciated.

FRANCES PARKER GARVER

Glendale—Chartered 1938

October 4, 21 of the Glendale alumnae met for our first meeting of the year with our new president, Mildred Groscurth Bleakney (Mrs. William M.), Δ Z-Colorado college.

The summer was devoted to victory gardening, canning and the like in place of out-of-town vacations. Lake Arrowhead, which is within driving distance, was the scene of some activity.

Our program for the coming year will center around our annual rummage sale, plus war relief work and staffing the Service Women's Center in Los Angeles. We are enjoying working there, and are much gratified by the appreciation shown by the girls in the service. In addition to these, many of the girls are giving their time and effort to aiding the government in the canning of tomatoes, because of the shortage of help in the factories.

We are all proud of one of our newest members, Edna Reifers Sullivan (Mrs. Dan J.), Γ Δ-Purdue, whose article "Babies Must Travel" was published in the July issue of *Parents Magazine*.

Personals

One of our members of last year, Martha Hall Latimer (Mrs. J. M.), B X-Kentucky, has left us to join her husband who is now stationed in Maryland; Emma Eger Bradley (Mrs. Fred W.), B PΔ-Cincinnati, has gone to the Panama Canal Zone to be with her husband; Janette Moses Armstrong (Mrs. Herbert), Γ Γ-Whitman, has also joined her husband who is in the service, and now lives in Des Moines, Washington; Virginia Crockett

Ferguson (Mrs. Hal H.), B Θ-Oklahoma, is with her husband at Catalina Foothill estate, Tucson, Arizona.

BETTE STEWART BEATTY

Pasadena—Chartered 1939

At our June meeting in the home of Florence M. Baldwin (Mrs. Gates), B H-Stanford, we enjoyed luncheon and closed a successful year with Florence Allen Tapfer (Mrs. Edwin C.), B Ω-Oregon, as president. Our meetings last year combined work and pleasure, with the result that 1,000 bandages were rolled per meeting. We also supplied food to the Hospitality home in Pasadena and served a total of 2,940 service men, with Marie Johnson Bedortha (Mrs. Luther E.), B M-Colorado, responsible for the good work.

Our October meeting started the year with a large attendance and renewed interest. It was at the home of Ellen Andrews Wright (Mrs. Charles Lovel), B H, who entertained us with a tea in her gardens following the business meeting.

Rosemary Jo Wentworth Shideman (Mrs. Andrew J.), Ω-Kansas, our new president and also chairman of the Army and Navy recreational units, presided. This year we have enthusiastically pledged our support to the Service Women's Center, an information center and lounge for service women, located in the Hayward hotel in Los Angeles. Under the leadership of Helen Huston Garretson (Mrs. Herman J.), B II-Washington, as chairman of the center, it has been functioning since August. Two days a week our association staffs the Center. Everyone has found it interesting and we enjoy making contacts with and for these young women. The Elizabeth Arden room is "a

thing of beauty," we all agree.

To follow up this work, we are finding ways and means for helping financially. In November a lecture by Dr. Earl Cranston, professor of political history at the University of Redlands, was given to benefit the Center.

Due to the varied activities of our members we have planned a schedule of monthly meetings, consisting of breakfasts, luncheons, teas and evenings for the coming year, hoping to include and interest all Kappas in this area.

FRANCES HUNT LAWS

Sacramento Valley—Chartered 1935

The Sacramento Valley alumnae association observed Founders' day with an evening meeting at the home of our president, Mildred McKeel McDuffee (Mrs. Herbert S.). The program, presented by Louise Hooper Hooley (Mrs. Gordon J.), was based upon the central office pamphlet *The Balance Is in Our Favor*.

Since three large Army fields are located in our vicinity, we are anticipating an increase in our membership. Regular meetings are the second Tuesday of each month. The hospitality committee has planned a Christmas party and a May picnic as special features for our year's activities.

The membership committee is made up of our hospitality chairman, Kathleen Smith Elliot (Mrs. R. D.); Panhellenic representative, Grace Burgett Dean (Mrs. Ray), and the three field representatives, Helen McDonald Harris (Mrs. Robert D.), from McClellan Field; Elaine Salisbury Colwell (Mrs. Jack E.), from Camp Kohler, and Mary Hudson Veazey (Mrs. L. C.), from Mather Field.

EDITH WILSON MCCOY

Lambda Province

Beta Upsilon—Chartered 1906

West Virginia University, Morgantown,
West Virginia

School began early this year for some of the Kappas at West Virginia university. Mary Kathryn Amos, Jean McKay, Susan Harnish and Sally Waddell, who substituted for Patsy Ludey, arrived September 9, to act as freshman guides.

Formal pledging, September 28, was a triumphant day for Beta Upsilon chapter as 13 blue and silver triangles were pinned on 13 beaming pledges. It was a fitting climax to a week of rushing under the guidance of Mildred Fimple, rush chairman. All Kappas will be interested to know that among these pledges were Carol French, niece of Harriet French, past Kappa council member, and Ann Wilkinson, daughter of Frankie Marie Smart Wilkinson (Mrs. J. E.), B T.

A week later we were proud to learn that Nancy Lee Amos (pledge) was chosen president of the freshman dormitory. This is the fourth consecutive year that a Kappa pledge has had this

office. Joanna White was elected secretary and Winifred Horner, treasurer, of the dormitory.

In tune with the wartime campus program the girls have continued last year's projects of knitting, bandage-rolling, and letter-writing. This year, in addition, many of the Kappas have contributed to the Red Cross blood bank during a drive sponsored by Mortar Board.

An initiation was conducted October 15 for Lucy Cabell and Martha Barrett Williams. Afterwards a banquet was given in their honor, in spite of wartime rationing.

Mrs. Henry Alexander, of Clarksburg, West Virginia, is our new housemother, who was introduced to the campus faculty and alumnae at a tea Sunday, October 17.

SUSAN HARNISH

Morgantown—Established 1919

During the past year the Morgantown alumnae decided that instead of serving refreshments at the monthly meetings, each hostess would contribute

one dollar toward purchasing a war bond. This policy is to be continued for the year 1943-44.

It was also decided that the association would purchase \$15 worth of kits for the soldiers through the Red Cross. Members donated money for this purpose.

At our meetings when no special program is planned, the members roll bandages or knit for the Red Cross.

It has been the custom of our alumnae association to give an annual senior breakfast in the spring. This past year it was decided to discontinue this for the duration.

Newly elected officers of our association are: president, Catherine Davis; vice-president, Emma B. Davis; secretary, Hazel Sisler; treasurer, Hope Donley; magazine chairman, Margaret Reay; KEY correspondent, Aldene Lothes; members of executive board, Mrs. B. B. Cox, Mrs. James Moreland and Helene Gilbert.

Personals

Elizabeth Ann Chitwood recently received her Ph.D. in French from the University of Wisconsin and is now engaged in recreation work with the Red Cross. She is soon to sail for foreign duty.

Kay Baer is in Washington, D.C. She is connected with the TWA and is teaching ground school to student pilots.

Barbara Coombs Bane is in Atlantic City, where her husband is in the Army.

The husbands of Louise Lazzelle Stockdale and Evelyn Cox Stewart are with the armed forces in the European theater of war.

ALDENE MORRIS LOTHES

Gamma Kappa—Chartered 1923

College of William and Mary,
Williamsburg, Virginia

This year many changes have been made in our life at William and Mary. In place of the boys' familiar bright tweed jackets and saddle shoes, Army khaki and Navy blue are seen around the campus. An Army Specialized Training unit and Navy Chaplain school have joined our ranks.

As social chairman of the war council, Mary Lou Manning arranges dances and other social activities for the ASTU and the chaplains. Many of us have enlisted in the WAMS, which makes us war activity members. Every member pledges at least five hours a month to war work.

Initiation for Frances Buttler, Jacqueline Adams and Dolores Hampden was conducted October 21-22, while plans for formal rushing are being arranged by our rush chairman, Ruth Kenyon. A reception for the new pledges will be given early in December.

Our three Mortar Boards, Katharine Rutherford, Marjorie Lentz and Marian Ross, are busy in their various activities: Katie as managing editor of the *Flat Hat*, Margie as president of the Women Students' Coöperative Government association, and Marian as president of YWCA.

Prickett Carter is the acting president of the student body, Grace Duvoisin is secretary of the judicial council, and Billie Davison serves as secretary of the Panhellenic council.

VIRGINIA C. STEPHENS

Gamma Psi—Chartered 1929

University of Maryland, College Park, Maryland

We have really been rushing. This year, October 16-17, we had open house teas. Regardless of the war program, freshman girls are plentiful. We have been rushing in every sense of the word.

Kappa here at Maryland nominated its president, Nettie Garman, as beauty queen for Homecoming weekend, October 23. Additional interest to the weekend was the opening of Byrd's Prodigy, the new gym armory. After that weekend we settled down to the serious job of studying.

Initiation occupied the interest of Gamma Psi the second and third days of this semester. We started the year by adding a satisfying and gratifying 10 to our number: Dorothy A. Anderson, Edna Jean Hovey, Mary Patricia Howe, Eleanor Elizabeth Jenkins, Marguerite Anne Pearson, Edith Caroline Reid, Dale Valerie Sherman, Maryanne K. Snyder, Louise Dudley Vance, Kay Meldyn Weston.

On campus six Kappas served during Freshman Orientation week. We are also in attendance at the ASTP dances being given for members of the Army Specialized Training program.

MARY JANE RODGERS

College Park, Maryland—Chartered 1938

The Gamma Psi alumnae chapter started the year with its first meeting October 13, at the home of Rosalie Grant Gailard (Mrs. G. Rayner). It was successful, bringing many graduates who have come back to Washington during the past year and are able to attend our meetings again. It was lots of fun renewing old friendships and we are all hoping that every meeting will be as successful as this first one. At the close of the meeting our president gave an informal talk in recognition of Founders' day.

The summer brought a change in our chapter leadership. Anne Carver Lundell (Mrs. Ernest) was unable to continue as president and Tempe Curry Grant (Mrs. Charles R., Jr.) has taken over the office for the current year.

The system of meeting sectionally in four groups throughout the city was successful last year; but since gas rationing has become more lenient, we naturally decided that we would prefer to go to a formal association. Thus the meetings this year will be once a month, in centrally-located homes, with two large dinner meetings in down-town Washington. These meetings will be the big ones of the year, at Christmas and in the spring at election time.

Since we are meeting more often and the Kappas are doing a large amount of war work as individuals, no group work has been planned.

Another grand idea, borrowed from the alumnae association in Milwaukee, Wisconsin, with which Winifred Kerstetter Cutting (Mrs. Fred) spent a year, is to have a bridge group which will meet once a month in the afternoon. Since the income of our association last year was not large enough to meet the philanthropic desires of all of us, this bridge group has been organized for that purpose. The charge will be 25 cents a corner and the money raised will go to the various philanthropic funds of Kappa. The group will have a hostess, an assistant hostess, and the refreshments will be dessert and coffee. We are anxious to see just how much we can contribute.

Personals

Lois Kuhn Pepper (Mrs. Paul) and Lucy Bennett Saum (Mrs. Hugh) are in Atlanta, Georgia, taking the Civil Aeronautics Authority course for air traffic controllers.

ALICE STRIBLING

Baltimore, Maryland—Chartered 1926

The Baltimore alumnae association has been active during the summer months. While there have been no regularly scheduled meetings, the members have been active in war work of all kinds. There is one project on which we are working—that of establishing and sponsoring club rooms for the women in service. There are many clubs and places in Baltimore for those in the service; however, we feel that the women in uniform should have their own lounge and club rooms. Much research has been done and we hope soon to announce definite arrangements. Interest in our project has been aroused in town, and several generous donations of money have been made. It takes a great deal of time and planning before this project can be put into order, but we hope that it won't be long before our Kappa lounge and rooms will be available to all women in the services.

BERNADINE HALL

Washington, D.C.—Chartered 1924

Our association and the active chapter at George Washington university observed Founders' day with a dinner planned by Ruth Montgomery Sexton (Mrs. Horatio), M-Butler, and Maude Loveless Collings (Mrs. Banks), Γ Δ -Purdue. Special guests included Ensigns Mary Yenney, Γ Γ -Whitman, and Nela Hickman, Γ N-Arkansas. Ensign Yenney spoke on the need for more WAVES and Ensign Hickman sang songs of the WAVES. Mina Brown, Γ X-George Washington, led Kappa songs. Perla Beckham Wolford (Mrs. Torrence), B Ξ -Texas, presided.

Many prospective rushees going away to school and Kappa newcomers in our vicinity were entertained at a reception in September at the home of Margaret Blackstone. Jeannette Rogers Mason

(Mrs. Franklin), B Z-Iowa, was in charge of refreshments, and members of Gamma Chi and Gamma Psi and the College Park association were invited. Lieutenant Carol Lester, Ψ -Cornell, was a center of attention in her white WAVE uniform.

The following Kappas with their husbands chaperone regularly at USO dances: Caroline Barnes Brokeck (Mrs. George), B Φ -Montana; Jeannette Dunsmore Gardner (Mrs. Joseph), Ψ ; Doris Rosser Merritt (Mrs. Donald), Ω -Kansas; Helen Cook Batham (Mrs. Jack), Ω ; Maude Loveless Collings and Perla Beckham Wolford. Caroline Brobeck, who spends two days weekly as Nurses' Aide, has two sons in the Air Force, one a lieutenant at the age of 18 years. Maude Collings also has a son in the Air Force.

Winifrede Beall Burgess (Mrs. Archie), Γ X, who has been alumna rush advisor for her chapter, is our new Panhellenic delegate. Frances Good-nough Morgan (Mrs. Robert), B Δ -St. Lawrence, is the new card party chairman, succeeding Ruth Dalton Aldrich (Mrs. George), Γ A-Kansas State, who has moved to California. Hope Hunt, Γ K-William and Mary, has begun training for overseas duty with the Red Cross. Jane Rideout Heidlebaugh (Mrs. Nolan), Γ P-Allegheny, has been recruiting other Kappas to join her in airplane plotting for Civilian Defense. Harriet Steele Sanders (Mrs. William), Γ Δ , heads the Kappas who work weekly at Walsh house rolling bandages and doing other Red Cross work.

PERLA BECKHAM WOLFORD

Delta Beta—Chartered 1930

Duke University, Durham, North Carolina

Freshman week at Duke began September 9, and Kappa was represented in the freshman advisory council by Betsy Medicott, Frances Randolph, Carolyn King and Thalia Bell.

Classes began September 17, and since that time our days have been well-filled with heavy curricular schedules, plans for rush and with war work. Each girl has pledged to roll bandages one hour a week, and we are all taking an active part in the dances at Camp Butner, besides numerous other types of war work. All of these war activities are co-ordinated under the organization on campus known as the COGS. We are proud that Dotty Chorpene is campus chairman of COGS, and that her hub committee includes Doris Dill, Betsy Medicott and Barbara Leussenhop.

October 3 and October 10 all the sororities on campus had open houses for the freshmen. We entertained from 2 to 4 P.M. in 20-minute periods. Rushing at Duke this year was October 27-29. Beth Holcombe is our rush chairman.

We are so happy that Emily Anderson, Sarah Cheek, Mary Geyer and Catherine Dillon are now wearing the key! Initiation was conducted October 22, followed by a social in their honor. Delta Beta is planning for a successful year. We hope to make it the best ever!

MARILYN WASSON

Mu Province

Beta Chi—Chartered 1910

University of Kentucky, Lexington, Kentucky

Beta Chi had an eventful rush week this fall which resulted in the pledging of 27 girls. Rushing which lasted from September 25 to 30 was on a different basis this year, as it took place before the classes started and also consisted of both day and night parties. October 2 the girls received their bids and were welcomed into the chapter with a buffet supper.

Our campus has made another change, in that the Army has taken over all the dormitories but one, and the girls have been placed in some of the old fraternity houses.

Our housemother, Mrs. George Newman, left us this year to accept another position and in her place we have Mrs. Walter Reed, the former Φ Δ Θ housemother.

SARAH FRANCES EDMONDS

Delta Kappa—Chartered 1938

University of Miami, Coral Gables, Florida

We initiated, March 13, the following: Edith Batchellor, Helene Carpenter, Doris Crane, Jeanne Crowder, Eloise Henslee, Dorothy Hamilton, Marie Long, Barbara Rinehimer, Peggy Sargent, Jeanne Susong and Mary Jane Westerdahl. With the addition of new members we intensified our efforts in war work, increasing our hours spent under Red Cross supervision and hospital volunteer work.

Despite the curtailment in social activities, we gave a tea for the Miami alumnae, as well as buffet suppers every two weeks for the chapter. Certainly these suppers tried the originality and ingenuity of the committee in charge, who had to plan a substantial, appetizing meal for 32 hungry girls without the use of ration coupons.

Mothers' day we gave a coffee for the chapter mothers. The mothers decided to make it their party and presented us with a beautiful silver service for the chapter's future home.

The university transferred to a trimester system, with the first trimester beginning July 1. Many of the students made plans not to return until the opening of the second trimester, November 1, consequently sorority activities necessarily have been postponed until that time.

Personals

Betty Batchellor, president of Delta Kappa, was chosen as Sweetheart of Sigma Chi, the first Sweetheart of the newly-established Sigma Chi chapter on this campus. She has also been elected to membership in Θ Α Φ, dramatic honorary; elected secretary of Women's association, was chosen as co-chairman of Homecoming, 1942, and elected as justice on the Honor court.

Sari Jane Blinn was chosen as Sweetheart of

Δ Χ Α fraternity, and attendant of Sweetheart of Σ Χ.

Helene Carpenter was elected copy editor of the *Hurricane*, the university paper, elected to membership in Π Κ Δ, debate fraternity, elected secretary of International Relations club and chosen "best all-around pledge."

Mary Jane Davies was elected treasurer of YWCA, 1942; secretary of sophomore class, and secretary of YWCA, 1943.

Phyllis Louise Jones was elected secretary of Women's Residence council.

Mary Lou Grassmuck was the second of the two attendants to the Sweetheart of Sigma Chi.

Thelma Angeline Hall was chosen for *Who's Who Among Students in American Colleges and Universities*, elected vice-president of Lead and Ink, journalism honorary, and secretary and treasurer of the University party.

Mary Louise Lewis (pledge) was elected Χ Ω carnival queen and elected to membership in Θ Α Π, dramatic honorary.

Marie Antoinette Long was elected to membership in Μ Β Σ, Miami biological honorary.

Barbara Rinehimer was elected treasurer of Women's Residence council.

Mary Jane Westerdahl was elected secretary of the freshman class.

MARIE ANTOINETTE LONG

Jacksonville, Florida—Established 1942

The newly organized Jacksonville, Florida, alumnae club had its first rushing party August 7. A number of rushees were entertained by the alumnae in the home of our social chairman, Dorothy Crise Green (Mrs. Irvin B.), Δ Κ-University of Miami. The guests were invited for a dessert bridge.

The Founders' day banquet in Jacksonville, October 13, was enthusiastically supported, so much, in fact, that one of our girls brought her new arrival, age four months, to the festivities. Apparently, Edith Farrington Maxwell (Mrs. Gilbert C.), Γ Ψ-Maryland, felt that her "junior miss" could not imbibe Kappa atmosphere too soon. Unlike most banquets, our food was excellent and unnecessary speech-making eliminated. We also enjoyed immensely the reading of Kappa history, which was preceded by a short business meeting conducted by our president, Dorothy Watkins O'Connell (Mrs. W. M.), Β Θ-Oklahoma.

Just as most of our sister alumnae groups, we have been handicapped by the loss of active members whose servicemen-husbands are transferred every few months. The latest to leave, Mary Champine Carey (Mrs. William N., Jr.), Χ-Minnesota, is returning to Minneapolis with her small daughter, Susan Elizabeth. Mary's mother, Marjorie Estabrook, (Mrs. C. C.), also a Kappa alumna of the University of Minnesota, visited in Jacksonville this summer.

MARY APGAR SANFORD

Winter Park—Chartered 1932

The past summer has been an unusual one. Our usually peripatetic president, Helen Steinmetz, showed her capacity for variety by staying in Florida, working at her Red Cross Motor Corps lieutenancy and pinch-hitting for Harriet Scott (Mrs. Clifford) in running the Hearthstone for a month without a cook!

Mary Wattles (Mrs. Willard) supervised the student center of Rollins college for the entire summer session. Mrs. R. C. Nash continued to raise silk for the Navy.

Co-operating with the Winter Park Garden club, we entertained convalescent soldiers from the air base once a month. The first such affair was at the home of Mrs. A. B. MacCoughey and the others at the Hearthstone.

The evening preceding pledging several alumnæ donned aprons and served the actives and their rushees a supper at the Hearthstone.

Mrs. Clifford Scott has been devoting her afternoon "rest" hours to assisting in the Rollins college library where she is greatly needed. Wilhelmina Greene (Mrs. Ray) has been donating her flower water colors to war benefits, and thereby hundreds of dollars have been raised in Palm Beach, Chataqua and Buck Hills Falls.

A covered dish luncheon at the Hearthstone October 12, in honor of Founders' day, was our first formal meeting of the fall season.

Personals

Jean Shannon has returned to Winter Park after two years in Tampa.

Mrs. J. I. Chaffee is in the north with her daughter.

Mrs. A. B. MacCoughey is planning to desert Winter Park this season for Chicago where she will continue to aid the Frontier Nurses' group.

As a proof that something draws Kappas together, Mrs. Frederick Trisman entered Bonwit's dressing room in New York in August and found herself face to face with Betty de Giess, who was in the metropolis buying her trousseau.

Mrs. Arthur McKean has three sons in the service, hence many packages and letters to dispatch.

Jo Simpson (Mrs. David) boasts a new grandchild: her third grandchild, but her first grandson.

Dixie Stone (Mrs. Forrest) lost her mother this fall, and Kappas as well as the entire community of Maitland, where she had been a pioneer, will miss her.

RUTH C. NASH

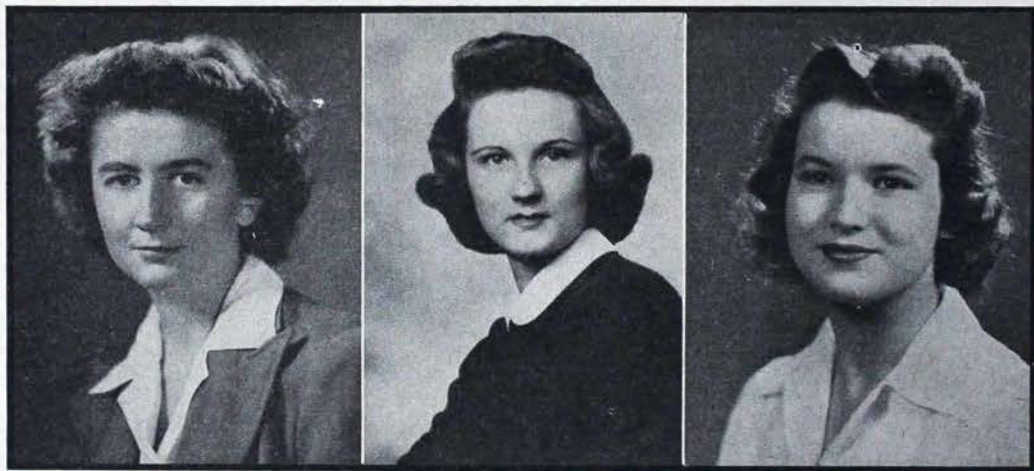

Ruth R. Wheaton, Γ Δ -Middlebury, editor-in-chief, Middlebury College Campus, school weekly;
Dorothy Brown, B T-West Virginia, secretary, West Virginia Law Quarterly; Natalie Mattern,
B Δ -Michigan, junior member, Judiciary Council.



Are you buying war bonds regularly?

FRATERNITY DIRECTORY

COUNCIL

- President**—MRS. EVERETT SCHOFIELD (Elizabeth Bogert, M), R.F.D. 12, Box 89, Indianapolis 44, Ind.
Vice-President and NPC Delegate—MRS. E. GRANVILLE CRABTREE (Edith Reese, B F), 85 Dean Rd., Brookline 46, Mass.
Assistant to the Vice-President in Charge of Philanthropies—MRS. JAMES PARK (Elizabeth Kimbrough, B X), R.F.D. 1, Lexington, Ky.
Executive Secretary—MISS CLARA O. PIERCE (B N), 603 Ohio State Savings Bldg., Columbus 15, Ohio.
Director of Alumnæ—MRS. SYDNEY LEE JOHNSON (Emily Caskey, B H), R.F.D. 1, Box 713J, La Canada Calif.
Director of Chapter Organization—MISS HELOISE SMARTT (B Ø), 1916 N.W. 18th St., Oklahoma City 6, Okla.
Director of Chapter Programs—MRS. JOSEPH W. SEACREST (Ruth Kadel, Σ), 2750 Woodcrest, Lincoln 2, Neb.
Director of Membership and Panhellenic—MRS. RALPH E. FIELDS (Hulda Miller, B Φ), 235 S. 6th St. E., Missoula, Mont.

ASSOCIATE COUNCIL

Province Presidents

- Alpha**—MRS. JAMES MACMAHON (Sarah Millar, B N), 51 Chapin Rd., Newton Center 59, Mass.
Beta—MRS. EDWARD F. EGE (Helena Flinn, F E), 2356 Orlando Pl., Wilkinsburg, Pa.
Gamma—MRS. CHARLES CHASTANG (Ruth Bullock, B N), 1698 Berkshire Rd., Columbus 8, Ohio.
Delta—MRS. CARL F. TRAGER (Vera Altshuler, Δ F), 123 Cedar St., East Lansing, Mich.
Epsilon—MRS. RICHARD HOWELL (Elizabeth Fletcher, T), 1023 Ashland Ave., Wilmette, Ill.
Zeta—MRS. GLEN G. WALLACE (Alberta Beard, F Ø), 1135 42nd St., Des Moines 11, Iowa.
Eta—MRS. JOSEPH CAMPBELL (Eleanore Goodridge, B M), 355 Marion St., Denver 3, Colo.
Theta—MRS. JOHN WAMSLEY (Mary Singleton, I), 2238 Terwilliger Blvd., Tulsa 5, Okla.
Iota—MRS. ROBERT GEORGE (Lora Harvey, B II), 5644 High Point Dr., Apt. 176, Seattle 6, Wash.
Kappa—MRS. FREDERIC W. HOAR, JR. (Marjorie Miller, F Z), 13842 Davana Ter., Sherman Oaks, Calif.
Lambda—MRS. ERNEST H. POLACK, II (Ruth Ellen Phillips, Δ B), Washington Farm, Wheeling, W.Va.
Mu—MISS MIRIAM A. LOCKE (F II), University, Ala.

Province Vice-Presidents

- Alpha**—(To be appointed)
Beta—MRS. GILBERT SEIL (Frances Merritt, F E), 18 Radcliffe Rd., Bala-Cynwyd, Pa.
Gamma—MISS ELINOR GEBHARDT (B P), 6433 Grand Vista Ave., Cincinnati 13, Ohio.
Delta—MRS. HARRY E. ELLIOT (Mary Ann Scholl, I), 3743 N. Illinois St., Indianapolis 8, Ind.
Epsilon—MISS MATILDA THOMPSON (F T), 719 7th St. S., Fargo, N.D.
Zeta—MRS. CHARLES A. KUTTLE (Josephine Torr, I), 2365 E. Locust St., Davenport, Iowa.
Eta—MRS. GLENN W. OLIVER (Rebekah Deal, F A), 3411 Cribbon Ave., Cheyenne, Wyo.
Theta—MRS. FRED R. ARMY (Sarah Brown, F Δ), 6274 Prospect Ave., Dallas 14, Tex.
Iota—MRS. LLOYD PAYNE (Esther Moore, Ø), 1820 Walnut, Eugene, Ore.
Kappa—MRS. ANDREW T. HASS (Myrtle Henrici, II), 1711 Palmera Ct., Alameda, Calif.
Lambda—MRS. JAMES E. MANN (Lucy Higginbotham, B T), 530 Parkway, Bluefield, W.Va.
Mu—MRS. EMIL GEORG (Mary Hatfield, F Ø), 5 Brookhaven Dr. N.E., Atlanta, Ga.

STANDING COMMITTEE CHAIRMEN

- Budgeting and Bookkeeping**—MRS. ROBERT H. WHITE (Patricia Kingsbury, M), 520 Missouri Ave., McComb, Miss.
Chapter Housing—MRS. WILLIAM C. WALZ (Catherine Kelder, B Δ), 44 S. 5th Ave., Ann Arbor, Mich.
Fellowships—MRS. BERNARD LILLGEBERG (Leonna Dorlac, Δ Z), 801 S. 6th St., Lamar, Colo.
Finance—MRS. MORT KEYS (Dorothy Hensley, B Ø), 252 N.W. 36th, Oklahoma City 3, Okla. (chairman), Mrs. Edward Hughes (Arleen Wilson, Δ Z), fraternity president, executive secretary.
Hearthstone Fund—MRS. ERNEST P. RAILSBACK (Irene Neal, Δ), 34 Foster St., Newtonville 60, Mass. (chairman). MAKE ALL CHECKS PAYABLE TO KAPPA KAPPA GAMMA AND SEND TO THE TREASURER, MISS ELIZABETH ZARTMAN (B N), 603 Ohio State Savings Bldg., Columbus 15, Ohio.
Hearthstone Board of Trustees—MRS. A. H. ROTH (Florence Burton, B Δ), 629 Myrtle Rd., Erie, Pa., (chairman). Mrs. J. Merrick Smith (Mabel MacKinney, B Σ), Miss Helen Steinmetz, (Δ E), Mrs. Gustavus Taylor (Sue Davis, D), Mrs. Richard Shryock (Rheva Ott, B A), fund chairman.
Historian—MRS. JAMES F. McNABOE (Almira Johnson, H), 123 Waverly Pl., New York 11, N.Y.
Magazine Agency—MRS. JAMES MACNAUGHTON, JR. (Marie Bryden, Ø), 7538 Teasdale Ave., St. Louis 5, Mo.

- Music**—MRS. GEORGE R. CHRISTIE (Catherine Allison, I), 151 N.W. 92nd St., Miami 38, Fla.
Pledge Training—MRS. EDWIN S. CHICKERING (Mary Jim Lane, F N), 603 Ohio State Savings Bldg., Columbus 15, Ohio.
Ritualist—MRS. THEODORE WESTERMANN (May C. Whiting, Σ), 42 Pondfield Rd. W., Bronxville, N.Y.
Rose McGill Fund—MRS. ROBERT S. SHAPARD (Lois Lake, B Σ), 3840 Maplewood Ave., Dallas 5, Tex.
Scholarship—MRS. EUGEN ANDRES, JR. (Helen Snyder, B II), Rt. 3, Box 284, Seattle 88, Wash.
Standards—MRS. LEWIS T. GREGORY (Isabel Culver, T), 1109 Douglas, Urbana, Ill.
Undergraduate Scholarship—MISS MARIAN S. HANDY (F K), Crisfield, Md.

SPECIAL COMMITTEE CHAIRMEN

- Alumna Key Editor**—MISS MILDRED M. ARMSTRONG (Σ), 334 Merrick St., Adrian, Mich.
Army and Navy Association—MRS. MALIN CRAIG, JR. (Margaret Baughman, F K), 1701 Belmont Dr., Columbia, S.C.
Army and Navy Recreational Units—MRS. ANDREW J. SHIDEMANTLE (Rosemary Jo Wentworth, Ø), 2270 Roanoke Rd., San Marino 9, Calif. (chairman), Dr. Marion Hilliard (B Ψ), 170 St. George St., Toronto, Ont., Canada (Canadian chairman).

Adviser to all Army and Navy Divisions—VIRGINIA TUCKER JONES HEISS (Mrs. Gustave).

Bequest Program—MRS. JACK A. BROSEAU, JR. (Katherine Philips, B Θ), Eldon Rd. and Grandview, San Antonio 2, Tex.

Chapter Key Editor—MISS BETTY BRUSH (B Ξ), 126 Langdon St., Madison 3, Wis.

Chapter Publications—MISS BETTY BRUSH (B Ξ), 126 Langdon St., Madison 3, Wis.

Nora Waln Fund—MRS. RICHARD H. SHRYOCK (Rheva Ott, B A), 317 Cherry Bend, Merion, Pa. CANADIANS SEND CONTRIBUTIONS TO Mrs. Ralph Mills (Thora McLroy, B Ψ), 14 Meredith Cresc., Toronto, Ont., Canada (Canadian chairman).

Publicity—MRS. AKELEY QUIRK (Lucy Guild, Γ Ξ), 427 S. Muirfield Rd., Los Angeles 5, Calif.

Vocational Guidance—MRS. CHARLES L. SCHWERING (Hazel Prutsman, B Ω), Office of Dean of Women, University of Oregon, Eugene, Ore.

SPECIAL OFFICERS

Editor—MISS HELEN C. BOWER (B Δ), 15500 Wildemere, Detroit 21, Mich.

Field Secretaries—MRS. L. E. COX (Martha May Gal-leher, P A), Central Office. (Home: 180 Mallorca Way, San Francisco 23, Calif.) MRS. FRANK H. ROBERTS (Alice Anne Longley, D), Central Office. (Home 234 Clinton Ave., Oak Park, Ill.)

CENTRAL OFFICE

Suite 603, Ohio State Savings Bldg., Columbus 15, Ohio.
Executive Secretary—CLARA O. PIERCE (B N).

Assistants—MRS. ORVILLE BALDWIN (Dorcas Leachman, B N), Elizabeth Zartman (B N), Mrs. Francis Car-ruthers (Kathleen Firestone, P), Anne Hall (B N), Mrs. Edwin S. Chickering (Mary Jim Lane, Γ N).

PANHELLENIC

Chairman of National Panhellenic Congress—MRS. GEORGE CUNNINGHAM, Φ Ω II, 2 Eucalyptus Rd., Berkeley, Calif.
Kappa Kappa Gamma Delegate—Fraternity Vice-President.

BOYD HEARTHSTONE

800 Interlachen, Winter Park, Fla.

Manager—MRS. CLIFFORD J. SCOTT (Harriette Silver, Γ P).

Kappa Club House Board of Trustees—see Standing Committee Chairmen

GRADUATE COUNSELOR

ANNA JO DAVIS (Δ Θ), 700 College, Norman, Okla. (Pi Beta Theta)

ACTIVE CHAPTER SECRETARIES

ALPHA PROVINCE

ST. LAWRENCE UNIVERSITY (B B⁴)—Elizabeth Wright, *45 E. Main St., Canton, N.Y.

BOSTON UNIVERSITY (Φ)—Betty Aiken, *131 Common-wealth Ave., Boston 16, Mass.

SYRACUSE UNIVERSITY (B T)—Gloria Hughes, *743 Com-stock Ave., Syracuse 10, N.Y.

CORNELL UNIVERSITY (Ψ)—Ruth Leonard, *508 Thurston, Ithaca, N.Y.

UNIVERSITY OF TORONTO (B Ψ)—Ruth Bell Greer (Mrs. K. C.), *134 St. George St., Toronto, Ont., Canada.

MIDDLEBURY COLLEGE (Γ A)—Ann Robinson, Forest W., Middlebury, Vt.

MCGILL UNIVERSITY (Δ Δ)—Lillian Vukmir, 768 Sher-brooke St., W., Montreal, Que., Canada.

MASSACHUSETTS STATE COLLEGE (Δ N)—Elizabeth Huban, *314 Lincoln Ave., Amherst, Mass.

BETA PROVINCE

ALLEGHENY COLLEGE (Γ P)—Catherine White, Walker Hall, Allegheny College, Meadville, Pa.

UNIVERSITY OF PENNSYLVANIA (B A)—H. Louise Evans, *3323 Walnut St., Philadelphia 4, Pa.

ADELPHI COLLEGE (B Ξ)—Marie Rasmuson, 37-43 95th St., Jackson Heights, N.Y.

UNIVERSITY OF PITTSBURGH (Γ E)—Mary Lou McFall, *165 N. Dithridge St., Pittsburgh 13, Pa.

* Chapter House Address.

PENNSYLVANIA STATE COLLEGE (Δ A)—Dorcas Newcomer,

*Kappa Kappa Gamma House, State College, Pa.

UNIVERSITY OF CONNECTICUT (Δ M)—Nancy Coggins,

*Kappa Kappa Gamma House, Storrs, Conn.

GAMMA PROVINCE

UNIVERSITY OF AKRON (A)—Elisabeth Sauser, 308 E. Buchtel, Akron 2, Ohio.

OHIO WESLEYAN UNIVERSITY (P A)—Olive Simmons, Mon-nett Hall, Delaware, Ohio.

UNIVERSITY OF CINCINNATI (B P A)—Mildred Erhardt, *2930 Woodside, Cincinnati 19, Ohio.

OHIO STATE UNIVERSITY (B N)—Josephine Sharp, *84 15th Ave., Columbus 1, Ohio.

DENISON UNIVERSITY (Γ Ω)—Sue Smith, Beaver Hall, Granville, Ohio.

MIAMI UNIVERSITY (Δ A)—Mary Lou Campbell, Bishop Hall, Oxford, Ohio.

DELTA PROVINCE

INDIANA UNIVERSITY (Δ)—Billie Jane Grubb, *1018 E. 3d St., Bloomington, Ind.

DE PAUW UNIVERSITY (I)—Mary Joan Dolk, *Kappa Kappa Gamma House, Greencastle, Ind.

BUTLER UNIVERSITY (M)—Margery S. Ogle, *821 W. Hampton Dr., Indianapolis 8, Ind.

HILLSDALE COLLEGE (K)—Ruth Van Bree, *221 Hillsdale St., Hillsdale, Mich.

ADRIAN COLLEGE (Ξ)—Jane Lamkins, Adrian College, Adrian, Mich.

UNIVERSITY OF MICHIGAN (B Δ)—Gale Doyle, *1204 Hill, Ann Arbor, Mich.

PURDUE UNIVERSITY (Γ Δ)—Jean Yost, *325 Waldron, West Lafayette, Ind.

MICHIGAN STATE COLLEGE (Δ Γ)—Genevieve I. Nauman, *605 M.A.C., East Lansing, Mich.

EPSILON PROVINCE

MONMOUTH COLLEGE (A⁴)—Patricia Halbert, Fine Arts Bldg., Monmouth, Ill.

ILLINOIS WESLEYAN UNIVERSITY (E)—Vivian Jarrett, *1401 N. Main St., Bloomington, Ill.

UNIVERSITY OF WISCONSIN (H)—Barbara Coe, *601 N. Henry, Madison 3, Wis.

UNIVERSITY OF MINNESOTA (X)—Mary Hessian, *329 10th Ave. S.E., Minneapolis 14, Minn.

NORTHWESTERN UNIVERSITY (T)—Ruth Donnelly, *1871 Orrington, Evanston, Ill.

UNIVERSITY OF ILLINOIS (B A)—Joan Ralston, *1102 S. Lincoln, Urbana, Ill.

UNIVERSITY OF MANITOBA (Γ Σ)—Pat Jackson, 1188 Wolseley Ave., Winnipeg, Man., Canada.

NORTH DAKOTA AGRICULTURE COLLEGE (Γ T)—Betty Lou Payne, 605 Edmore Apts., Fargo, N.D.

ZETA PROVINCE

UNIVERSITY OF MISSOURI (Θ)—Virginia Virden, *510 Rollins, Columbia, Mo.

UNIVERSITY OF IOWA (B Z)—Jane Schmidt, *728 E. Wash-ington, Iowa City, Iowa.

UNIVERSITY OF KANSAS (Ω)—Mary Morrill, *Gower Pl., Lawrence, Kan.

UNIVERSITY OF NEBRASKA (Σ)—Mary L. Campbell, *616 N. 16th, Lincoln 8, Neb.

KANSAS STATE COLLEGE (Γ A)—Beatrice Sundgren, *517 N. Delaware, Manhattan, Kan.

DRAKE UNIVERSITY (Γ Θ)—Margaret Carris, *3425 King-man, Des Moines 11, Iowa.

WASHINGTON UNIVERSITY (Γ I)—Betty Foerster, 3319 S. Jefferson, St. Louis 18, Mo.

ETA PROVINCE

UNIVERSITY OF COLORADO (B M)—Barbara Bennett, *1134 University, Boulder, Colo.

UNIVERSITY OF NEW MEXICO (Γ B)—Allene Lowery, *221 N. University, Albuquerque, N.M.

UNIVERSITY OF WYOMING (Γ O)—Shirley Baker, *Frat-ernity Park, Laramie, Wyo.

COLORADO COLLEGE (Δ Z)—Marjorie Landsberg, Hamlin House, Colorado Springs, Colo.

UNIVERSITY OF UTAH (Δ H)—Doris Mae Anderson, *33 S. Wolcott, Salt Lake City 2, Utah.

THETA PROVINCE

UNIVERSITY OF TEXAS (B Ξ)—Nancy Graves, *2001 Uni-versity, Austin 21, Tex.

UNIVERSITY OF OKLAHOMA (B Θ)—Mary Lou Arnold, *700 College, Norman, Okla.

UNIVERSITY OF ARKANSAS (Γ N)—Ruth Horton, *800 W. Maple, Fayetteville, Ark.
SOUTHERN METHODIST UNIVERSITY (Γ Φ)—Betty Cesinger, 2901 Lovers Lane, Dallas 5, Tex.

IOTA PROVINCE

UNIVERSITY OF WASHINGTON (B II)—Stephanie Coe, *4504 18th N.E., Seattle 5, Wash.
MONTANA STATE UNIVERSITY (B Φ)—Grace Rasmussen, *1005 Gerald Ave., Missoula, Mont.
UNIVERSITY OF OREGON (B Ω)—Gerd Hansen, *821 E. 15th, Eugene, Ore.
UNIVERSITY OF IDAHO (B K)—Helen Honstead, *805 Elm, Moscow, Idaho.
WHITMAN COLLEGE (Γ Γ)—Marjorie White, Prentiss Hall, Walla Walla, Wash.
STATE COLLEGE OF WASHINGTON (Γ H)—Marion Holl, *614 Campus Ave., Pullman, Wash.
OREGON STATE COLLEGE (Γ M)—Louise Groshong, *13th and Van Buren, Corvallis, Ore.
UNIVERSITY OF BRITISH COLUMBIA (Γ T)—Joan Nicolls, 3637 Pine Cresc., Vancouver, B.C., Can.

KAPPA PROVINCE

UNIVERSITY OF CALIFORNIA (Π Δ)—Marilyn Pugh, *2725 Channing Way, Berkeley 4, Calif.
LELAND STANFORD UNIVERSITY (B H)—Joan Boeck, *554 Lasuen St., Stanford University, Calif.
UNIVERSITY OF ARIZONA (Γ Z)—Margaret Haralson, *1435 E. 2nd, Tucson, Ariz.
UNIVERSITY OF CALIFORNIA AT LOS ANGELES (Γ Ξ)—Sidney Moore, *744 Hilgard Ave., West Los Angeles 24, Calif.

LAMBDA PROVINCE

WEST VIRGINIA UNIVERSITY (B T)—Patsy Ludey, *265 Prospect St., Morgantown, W. Va.
COLLEGE OF WILLIAM AND MARY (Γ K)—Marian Ross, *Kappa Kappa Gamma House, Richmond Rd., Williamsburg, Va.
GEORGE WASHINGTON UNIVERSITY (Γ X)—Jessma Oslin, 2205 S. St. S.E., Washington 20, D.C.
UNIVERSITY OF MARYLAND (Γ Ψ)—Lucille Moncrieff, *Kappa Kappa Gamma House, College Park, Md.
DUKE UNIVERSITY (Δ B)—Jane Strohm, College Station, Durham, N.C.

MU PROVINCE

TULANE UNIVERSITY (H. SOPHIE NEWCOMB COLLEGE) (B O)—Elizabeth Durland, 4411 Carondelet St., New Orleans 15, La.
UNIVERSITY OF KENTUCKY (B X)—Susan Hart, *179 E. Maxwell, Lexington 8, Ky.
UNIVERSITY OF ALABAMA (Γ II)—Minge Clarke, *901 Colonial Pl., Tuscaloosa, Ala.
ROLLINS COLLEGE (Δ E)—Charlotte Smith, Pugsley Hall, Rollins College, Winter Park, Fla.
LOUISIANA STATE UNIVERSITY (Δ I)—Mary T. Hunter, Box 5167, University 3, La.
UNIVERSITY OF MIAMI (Δ K)—Jeanne Crowder, 3110 Segovia Ave., Coral Gables, Fla.

ALUMNÆ ASSOCIATION AND CLUB PRESIDENTS

(† Clubs)

Greek letter following name denotes province.

ADRIAN (Δ)—Miss Mary Elizabeth Batey, 624 W. Maumee, Adrian, Mich.
AKRON (Γ)—Mrs. B. B. Bowling, 116 S. Balch St., Akron 3, Ohio.
ALBANY (A)—See Capitol District.
ALBUQUERQUE (H)—Mrs. M. L. Neimants, 307 N. Pine, Albuquerque, N.M.
ANN ARBOR (Δ)—Mrs. William Cassell, 309 N. Division St., Ann Arbor, Mich.
ARKANSAS (Φ)—Mrs. Gordon Page Oates, 2313 W. 12th, Little Rock, Ark.
ARMY AND NAVY—Mrs. Malin Craig, Jr., 1701 Belmont Dr., Columbia, S.C.
ATLANTA (M)—Mrs. Richard H. Peters, 2560 Clairmont Rd., Atlanta, Ga.
AUSTIN (Θ)—Mrs. Charles McCormick, 1410 Gaston Ave., Austin 21, Tex.
BALTIMORE (A)—Miss Jean E. Heimer, 14 E. Franklin St., Baltimore 2, Md.
†BATON ROUGE (M)—Mrs. L. V. B. Nichols, 4780 Newcomb Dr., Baton Rouge 14, La.
BETA IOTA (B)—Mrs. James E. Douglas, 600 N. Chester Rd., Swarthmore, Pa.

BILLINGS (I)—Mrs. John Schiltz, 311 N. 28th, Apt. 4, Billings, Mont.
BIRMINGHAM (M)—Mrs. Karl Straub, 3100 Pawnee Ave., Birmingham 5, Ala.
†BISMARCK (E)—Mrs. W. F. Schmeding, 321 11th St., Bismarck, N.D.
BLOOMINGTON, ILLINOIS (E)—Miss Ruth Ahlenius, 407 E. Grove, Bloomington, Ill.
BLOOMINGTON, INDIANA (Δ)—Mrs. W. Austin Seward, 1219 E. Atwater Ave., Bloomington, Ind.
BLUEFIELD (A)—See Southern West Virginia.
*BOISE (I)—Mrs. Robert E. Newhouse, 1013 N. 18th St., Boise, Idaho.
BOSTON (A)—Miss Janet Height, 18 Desmond Ave., Manchester, Mass.
BOSTON INTERCOLLEGIATE (A)—Mrs. Vincent V. R. Booth, 22 Boulder Rd., Wellesley Farms, Mass.
BOULDER (H)—Mrs. Walter B. Franklin, 1006 10th St., Boulder, Colo.
BRITISH COLUMBIA (I)—Miss Betty Bolduc, 6011 Marguerite St., Vancouver, B.C., Canada.
BUFFALO (A)—Mrs. Harold F. Clark, 287 Sterling Ave., Buffalo 16, N.Y.
BUTTE (I)—Mrs. Leslie M. Sheridan, 924 W. Platinum, Butte, Mont.
CANTON, OHIO (Γ)—Mrs. Norman L. Moore, 2037 Cleveland Ave. N.W., Canton 3, Ohio.
CANTON, NEW YORK (A)—See St. Lawrence.
CAPITOL DISTRICT (New York) (A)—Mrs. Wilford Sanderson, Fairview Apt., Loudonville, N.Y.
CEDAR RAPIDS (Z)—Mrs. R. J. Stevenson, 2243 Bever Ave., Cedar Rapids, Iowa.
CHAMPAIGN-URBANA (E)—Mrs. Arthur Hamilton, 1109 W. California, Urbana, Ill.
CHARLESTON (A)—Mrs. Robert Childers, R.F.D. 1, Box 352, Charleston, W. Va.
CHEYENNE (H)—Mrs. Lance R. Holbrook, 105 E. 5th Ave., Cheyenne, Wyo.
CHICAGO INTERCOLLEGIATE (E)—Miss Katharine Horn, 12220 Stewart Ave., Chicago 28, Ill.
Business Group Branch—Miss Dorothy Boettiger, 258 Walden Dr., Glencoe, Ill. (Chr.)
Chicago Suburban Chairmen
Chicago (North Side)—Mrs. Harold Molitor, 2001 Jarvis Ave.
Chicago (South Side)—Mrs. W. M. Webb, Jr., 8107 S. Langley Ave.
Hyde Park—Mrs. R. W. Watkins, 5608 Kenwood Ave.
South Shore—Mrs. P. W. Johnson, 2915 E. 78th St.
Beverly Hills—Mrs. R. H. Watson, 1930 W. 101st Pl.
Evanston—Mrs. J. D. Chisholm, 2401 Jackson Ave.
North Shore Suburbs—Mrs. G. W. Welch, 589 Drexel Ave., Glencoe.
Wilmette and Kenilworth—Mrs. Marvin Harms, 925 Pawnee Rd., Wilmette.
Winnetka—Mrs. C. N. Brigham, 420 Maple St.
Glencoe—Mrs. J. T. Beals, 444 Greenleaf Rd.
Southwest Suburbs—Mrs. T. H. Posey, Jr., 565 Poplar St., Elmhurst.
Western Springs and La Grange—Mrs. J. J. Berscheid, 115 S. Kensington Ave., La Grange.
Hinsdale—Mrs. Harper Clarke, Jr., 635 S. Oak St.
Glen Ellyn—Mrs. Harold Kelly, 619 Pleasant Ave.
Wheaton—Mrs. Robert R. Kimbell, 520 S. Wheaton Ave.
CINCINNATI (Γ)—Miss Martha Reuwer, 2341 Grigg Ave., Hyde Park, Cincinnati 7, Ohio.
CLEVELAND (Γ)—Mrs. John T. Parsons, 14907 Milverton Rd., Shaker Heights 20, Ohio.
CLEVELAND WEST SHORE (Γ)—Mrs. Raymond F. Blosser, 2633 Lakeview Ave., Rocky River, Ohio.
COFFEYVILLE (Z)—See Southeast Kansas.
COLLEGE PARK (A)—Mrs. Charles R. Grant, Jr., 405 Battery Lane, Bethesda, Md.
COLORADO SPRINGS (H)—Mrs. William Burke, 1408 N. Cascade Ave., Colorado Springs, Colo.
COLUMBIA (Z)—Miss Mary Frances Hunt, 804 Conley Ave., Columbia, Mo.
COLUMBUS (Γ)—Mrs. Richard H. Evans, 2096 Iuka Ave., Columbus 1, Ohio.
CONNECTICUT (B)—Mrs. George M. Pearse, 41 Forster St., Hartford 6, Conn.
†CORVALLIS (I)—Mrs. Horace Howells, 419 N. 18th St., Corvallis, Ore.
DALLAS (Θ)—Mrs. Walter A. Dealey, 3524 Dickason, Dallas 4, Tex.
DAVENPORT (Z)—Mrs. Charles A. Kuttler, 2365 E. Locust St., Davenport, Iowa.
DAYTON (Γ)—Mrs. Porter Turner, 2532 Roanoke Ave., Dayton 9, Ohio.
DELAWARE (State of) (B)—Mrs. H. Franklin Baker, Rockland, Del.

- DENVER (H)—Mrs. William H. Hamilton, 135 Dahlia St., Denver 7, Colo.
- DES MOINES (Z)—Mrs. R. H. Sylvester, 545 39th St., Des Moines 12, Iowa.
- DETROIT (A)—Mrs. John Dorsey, 65 Moss Ave., Highland Park, Detroit 3, Mich.
- DULUTH (E)—Mrs. E. O. Baumgarten, 1417 Vermillion Rd., Duluth 5, Minn.
- †DURHAM (A)—Mrs. Ralph Van Trine, Box 1128, Durham, N.C.
- EL PASO (Θ)—Mrs. Clifford M. Irvin, 910 Cincinnati, El Paso, Tex.
- ESSEX COUNTY (New Jersey) (B)—Mrs. Thomas Wicken- den, Twin Oaks Rd., Short Hills, N.J.
- EUGENE (I)—Mrs. Charles Vannatta, 192 W. 10th Ave., Eugene, Ore.
- EVANSTON (E)—See North Shore.
- EVANSVILLE (Δ)—Mrs. Robert C. Enlow, 739 S. Willow Rd., Evansville 14, Ind. (Sec.)
- FAIRMONT (A)—Mrs. Thomas M. Berry, 707 Benomi Ave., Fairmont, W.Va.
- FARGO (E)—See North Dakota.
- FORT WAYNE (Δ)—Mrs. Ernest Carlo, 4633 Crestwood, Fort Wayne 6, Ind.
- FORT WORTH (Θ)—Mrs. Marshall R. Young, 719 River- crest Dr., Fort Worth 7, Tex.
- †GALVESTON (Θ)—Miss Elisabeth Runge, 1301 Ave. D, Galveston, Tex.
- GARY (Δ)—Mrs. C. Lenox Beshore, 711 Cleveland St., Gary, Ind.
- GLENDAL (K)—Mrs. William M. Bleakney, 724 E. Valen- cia, Burbank, Calif.
- †GRAND FORKS (E)—Mrs. Elroy H. Schroeder, 421 River St., Grand Forks, N.D.
- †GRAND ISLAND (Z)—Mrs. Norman Prucha, 1314 W. Division, Grand Island, Neb.
- GRAND RAPIDS (Δ)—Mrs. Francis Staat, 2131 Paris S.E., Grand Rapids 7, Mich.
- †GREAT BEND (Z)—Mrs. Herbert A. Harms, 3202 Broad- way, Great Bend, Kan.
- †GREENCASTLE (Δ)—Mrs. Frank Donner, 623 Seminary St., Greencastle, Ind.
- †HARRISBURG (B)—Mrs. William L. Anderson, Will-Adele Farm, Hummelstown, Pa.
- HAWAII (K)—Mrs. Daniel W. Sutherland, 3566 Wood- lawn Dr., Honolulu, T.H.
- HILLSDALE (Δ)—Mrs. C. W. Hayes, 173 Hillsdale St., Hillsdale, Mich.
- HARTFORD (B)—See Connecticut.
- HOUSTON (Θ)—Mrs. Paul Benedum, 2404 Brentwood, Houston 6, Tex.
- HUNTINGTON (A)—Miss Eleanor B. Moreland, College Hall, Huntington 1, W.Va.
- HUTCHINSON (Z)—Mrs. Arthur L. Harper, 400 E. 16th St., Hutchinson, Kan.
- INDIANAPOLIS (Δ)—Mrs. John R. Brayton, 3128 E. Fall Creek Blvd., Indianapolis 5, Ind.
- IOWA CITY (Z)—Mrs. B. J. Lambert, 4 Melrose Circle, Iowa City, Iowa.
- ITHACA INTERCOLLEGIATE (A)—Mrs. Peter W. Claassen, 380 Parkway, Ithaca, N.Y.
- †JACKSONVILLE (M)—Mrs. W. M. O'Connell, 1849 Semi- nole Rd., Jacksonville 5, Fla.
- †KANSAS CITY, KANSAS (Z)—Miss Carrie McLain, 1924 Nebraska, Kansas City, Kan.
- KANSAS CITY, MISSOURI (Z)—Mrs. Fleming W. Pendleton, 101 E. Ruby St., Independence, Mo.
- LAFAYETTE (Δ)—Mrs. Richard Ebershoff, 1212 King St., Lafayette, Ind.
- LAKEWOOD (Γ)—See Cleveland, West Shore.
- LANSING (Δ)—Miss Jane Hopkins, 725 W. Ottawa, Lan- sing 12, Mich.
- LARAMIE (H)—Mrs. Donald Hubbard, 1600 Kearney, Laramie, Wyo.
- LAWRENCE (Z)—Mrs. A. B. Weaver, 737 Indiana St., Lawrence, Kan.
- LEWISTON (I)—Miss Ethel Jean Weisman, 308 Prospect, Lewiston, Idaho.
- LEXINGTON (M)—Mrs. Hugh Campbell, 1419 Richmond Rd., Lexington 32, Ky.
- LINCOLN (Z)—Mrs. S. C. Waugh, 2401 Van Dorn, Lin- coln 2, Neb.
- *LONDON, ENGLAND (A)—Mrs. E. E. Osland-Hill, Dobins, Fulmer, Bucks, England.
- LITTLE ROCK (Θ)—See Arkansas.
- LONG BEACH (K)—Miss Marian Sims, Hilton Hotel, Long Beach 2, Calif.
- †LONGVIEW (I)—Mrs. Albert Fix, 1514 21st Ave., Long- view, Wash.
- LOS ANGELES (K)—Mrs. William Drake, 2335 Crenshaw, Los Angeles 16, Calif.
- LOUISVILLE (M)—Mrs. John L. Ott, Crestwood, Ky.
- MADISON (E)—Mrs. Paul Rebfield, 4010 Cherokee Dr., Madison 5, Wis.
- MANHATTAN (Z)—Mrs. Niel C. Gustafson, 530 Pierre, Apt. 4, Manhattan, Kan.
- †MANSFIELD (Γ)—Miss Emma G. Waring, 370 Marion Ave., Mansfield, Ohio.
- †MARTINSVILLE (Δ)—Mrs. R. H. Egbert, 659 E. Washing- ton St., Martinsville, Ind.
- MEMPHIS (M)—Arthur L. Turner, 264 DeLoach, Mem- phis 11, Tenn.
- MIAMI (M)—Mrs. Alex L. Webb, 1010 Douglas Rd., Coral Gables 33, Fla.
- *MIDDLEBURY (A)—Mrs. William H. Upson, Chipman Park, Middlebury, Vt. (acting Pres.)
- †MID-OKLAHOMA (Θ)—Mrs. Basil Wagner, Chandler, Okla.
- MILWAUKEE (E)—Mrs. Paul White, 1314 E. Kensington Blvd., Milwaukee 11, Wis.
- MINNESOTA (E)—Mrs. John Forney, 4212 Crocker Ave., Minneapolis 10, Minn.
- MINNEAPOLIS (E)—See Minnesota.
- MISSOULA (I)—See Montana.
- MONMOUTH (E)—Mrs. Donald W. Watt, 206 N. 2nd St., Monmouth, Ill.
- MONTANA (I)—Mrs. Ira B. Fee, 304 Daly Ave., Mis- soula, Mont.
- MONTCLAIR (B)—See Essex.
- MONTREAL (A)—Mrs. Robert Montgomery, 1433 Bishop St., Montreal, Que., Canada.
- MORGANTOWN (A)—Miss Catherine Davis, 104 Maple Ave., Morgantown, W.Va.
- MUNCIE (Δ)—Mrs. Darrall Parsons, 816 E. Main St., Muncie, Ind.
- NEWARK-GRANVILLE (Γ)—Mrs. Clarence M. Eddy, 201 W. Elm St., Granville, Ohio.
- NEWCOMB (M)—Mrs. Frank Fischer, 1820 Audubon St., New Orleans 18, La.
- NEW ORLEANS (M)—See Newcomb.
- NEW YORK (B)—Mrs. James F. McNaboe, 123 Waverly Pl., New York 11, N.Y.
- Business Group Branch—Miss Jessie R. Lockitt, 461 E. 16th St., Brooklyn 16, N.Y. (Chr.)
- NORTH DAKOTA (E)—Mrs. John F. Alsop, 1406 10th St. S., Fargo, N.D.
- NORTHERN NEW JERSEY (B)—Mrs. G. Douglas Stengel, 622 Wyndemere Ave., Ridgewood, N.J.
- NORTH SHORE (E)—Mrs. William Racine, 1724 Wes- ley, Evanston, Ill.
- OAK PARK-RIVER FOREST (E)—Mrs. Norman F. Brunkow, 216 Le Moyne Pkwy., Oak Park, Ill.
- OKLAHOMA CITY (Θ)—Mrs. Leslie Eastman, 817 N.W. 41st St., Oklahoma City, Okla.
- OLYMPIA (I)—Mrs. Gordon March, 114 E. 10th, Olympia, Wash.
- OMAHA (Z)—Mrs. C. A. Jeffrey, 5012 Chicago St., Omaha 3, Neb.
- PALO ALTO (K)—Mrs. Joseph A. Miller, 611 Bryant St., Palo Alto, Calif.
- PASADENA (K)—Mrs. Andrew J. Shideman, 2270 Roanoke Rd., San Marino, Calif.
- PHILADELPHIA (B)—Mrs. Carl L. Miller, Jr., 517 Monroe Rd., Merion, Pa.
- PHOENIX (K)—Mrs. Harold B. Powers, 1536 W. Encanto Blvd., Phoenix, Ariz.
- PITTSBURGH (B)—Mrs. Alfred M. Tompkins, 1750 James- town Pl., Wilkinsburg, Pa.
- PORTLAND (I)—Mrs. Ralph Stegner, 2137 N.E. 51st St., Portland 13, Ore.
- PUEBLO (H)—Mrs. Charles Nichols, Jr., 303 W. 21st, Pueblo, Colo.
- PULLMAN (I)—Mrs. P. H. Dirstine, 501 High St., Pull- man, Wash.
- RICHMOND (A)—Mrs. William Ambrose McGee, 4107 Kensington Ave., Richmond 21, Va.
- †RIVERSIDE-SAN BERNARDINO (K)—Mrs. Carl G. Dohme, 2911 Chestnut St., Riverside, Calif.
- ROCHESTER (A)—Mrs. Sidney W. McCann, 146 Thorn-cliffe Dr., Rochester 5, N.Y.
- SACRAMENTO VALLEY (K)—Mrs. Herbert S. McDuffee, 1001 45th St., Sacramento 16, Calif.
- SAGINAW VALLEY (Δ)—Miss F. Alison Spence, 514 Holden, Saginaw, Mich.
- ST. LAWRENCE (A)—Mrs. Lewis T. Cook, 15 Harrison St., Canton, N.Y.
- ST. LOUIS (Z)—Mrs. Wallace Gage, 7520 Oxford Dr., Clayton 5, Mo.
- ST. PAUL (E)—See Minnesota.
- SALEM (I)—Mrs. Arthur T. Fox, 1065 S. Liberty, Salem, Ore.
- †SALINA (Z)—Mrs. Clifton B. Dodge, Jr., 608 Charles St., Salina, Kan.
- SAN ANTONIO (Θ)—Mrs. Eugene Ames, 333 Morningside Dr., San Antonio 2, Tex.
- SAN DIEGO (K)—Mrs. Robert Murphy, 2134 Upas St., San Diego 4, Calif.
- SAN FERNANDO VALLEY (K)—Mrs. Richard Moore, 12642 Hortense St., North Hollywood, Calif.

SAN FRANCISCO BAY (K)—Mrs. F. Gloucester Willis, 2219 Pacific Ave., San Francisco 15, Calif.
 SEATTLE (I)—Mrs. Eugen C. Andres, Jr., Rt. 3, Box 284, Seattle 88, Wash.
 SHAWNEE (Θ)—See Mid-Oklahoma.
 SHREVEPORT (M)—Miss Nell Querbes, 2750 Fairfield, Shreveport, La.
 SOUTH BEND (Δ)—Miss Martha Hammerschmidt, 1101 Riverside Dr., South Bend 16, Ind.
 SOUTH EAST KANSAS (Z)—Mrs. John Shaver, 402 W. 1st, Coffeyville, Kan.
 SOUTHERN WEST VIRGINIA (A)—Mrs. Jack L. McFarland, 1307 N. Walker St., Princeton, W. Va.
 SPOKANE (I)—Mrs. William Roberts, W. 1028 10th Ave., Spokane 9, Wash.
 SPRINGFIELD, ILLINOIS (E)—Mrs. William A. Yates, 1431 Penn. Ave., Springfield, Ill.
 STATE COLLEGE (B)—Mrs. Joseph T. Sullivan, 235 Woodland Dr., State College, Pa.
 SWARTHMORE (B)—See Beta Iota.
 SYRACUSE (A)—Mrs. G. M. Butters, 521 Cumberland Ave. Syracuse 10, N.Y.
 TACOMA (I)—Miss Helen P. Hoska, 312 N. Stadium Way, Tacoma 3, Wash.
 *TAMPA BAY (M)—Mrs. Donald B. MacLean, 3106 Oaklyn, Tampa 6, Fla.
 TOLEDO (Γ)—Mrs. George E. Seney, III, 3325 W. Bancroft St., Toledo 6, Ohio.
 TOPEKA (Z)—Mrs. Milburn P. McComas, 1500 Plass, Topeka, Kan.
 TORONTO (A)—Mrs. William Rutherford, 83 Oriole Rd., Toronto, Ont., Canada.
 TUCSON (K)—Mrs. R. L. Brennehan, 2901 E. Mabel St., Tucson, Ariz.
 TULSA (Θ)—Mrs. John C. Carroll, 1239 S. Birmingham, Tulsa 4, Okla.
 †TUSCALOOSA (M)—Mrs. Melvin Valk, 1001 Elmwood Dr., Tuscaloosa, Ala.

TYLER (Θ)—Mrs. Will Mann Richardson, 1416 S. Chilton, Tyler, Tex. (Sec.)
 UTAH (H)—Mrs. Harold S. Bennett, 1680 E. 45th S, Salt Lake City 7, Utah.
 WACO (Θ)—Mrs. F. D. Mitchell, 900 N. 17th Waco, Tex.
 WALLA WALLA (I)—Mrs. Richard Eubanks, 316 Bryant Ave., Walla Walla, Wash.
 WASHINGTON, D.C. (A)—Mrs. Torrence Wolford, 6311 Georgia St., Chevy Chase, Md.
 †WATERLOO (Z)—Mrs. Maynard Carter, 171 Berkshire, Waterloo, Iowa.
 WESTCHESTER COUNTY (New York) (B)—Mrs. Paul West, 109 Old Army Rd., Scarsdale, N.Y.
District Chairmen
 Bronxville, Crestwood, Tuckahoe, Mt. Vernon, Yonkers—Mrs. F. E. Bailey, 3 Northway, Bronxville, N.Y.
 Scarsdale, White Plains, Chappaqua—Mrs. Robert L. Giebel, Scarsdale Apts., Scarsdale, N.Y.
 Pelham, Larchmont, Mamaroneck, Rye, New Rochelle—Mrs. W. J. Merriitt, 627 Claflin Ave., Mamaroneck, N.Y.
 WHEELING (A)—Miss Martha Jane Phillips, Hawthorne Ct., Wheeling, W. Va.
 WICHITA (Z)—Mrs. R. Chesley McCormick, Broadview Hotel, Wichita 1, Kan.
 WICHITA FALLS (Θ)—Mrs. Fred J. Elbert, 1705 Tilden, Wichita Falls, Tex.
 †WILLIAMSBURG (A)—Mrs. Dwight Stuessy, 404 S. England St., Williamsburg, Va.
 WILMINGTON (B)—See Delaware.
 WINNIPEG (E)—Mrs. Robert W. MacNeil 50 Guelph St., Winnipeg, Man., Canada.
 WINTER PARK (M)—Miss Helen Steinmetz, Box T, Adopka, Fla.
 YAKIMA (I)—Mrs. Mark L. Kranz, 207 S. 9th Ave., Yakima, Wash.

(*1943-44 officers not yet reported by group.)

Kappa Stationery—all sizes and kinds

Note size \$1.25; Letter \$1.50; Correspondence Cards \$1.00; Transportation 10 cents.

Kappa invitations, programs and menu covers. Kappa place-cards, 50 and 75 cents a dozen. Kappa coin purse, leather, 50 and 75 cents each.

CLEORA WHEELER

Designer and Illuminator

1376 Summit Avenue, St. Paul 5, Minn.
Former Grand Registrar

KAPPA ALUMNAE AND ACTIVE MEMBERS

You can order your official jewelry
direct from this page—TODAY!

KAPPA KAPPA GAMMA

Official Badge Price List

Plain	\$ 5.00
Pearl	15.00
Diamond and Pearl alternating (8 diamonds, 7 pearls)	74.50
Diamond	127.50
Orders must be made out and signed by the Chapter Secretary on special official order blanks which must also be approved by the Executive Secretary before deliveries can be made.	
Pledge Pins	\$ 1.00

GUARD PIN PRICES

Small or Medium Size

	Single Letter	Double Letter
Plain	\$2.25	\$ 3.50
Close Set Pearl	4.50	7.00
Crown Set Pearl	8.00	10.00

Large Size

Plain	\$2.75	\$ 4.00
Close Set Pearl	5.50	8.00
Crown Set Pearl	7.50	12.50

Coat of Arms Guards

Miniature, Yellow Gold	\$2.75
Scarf Size, Yellow Gold	3.25

Be sure to mention the name of your Chapter when ordering a guard for your pin.

Satisfaction is guaranteed on all orders.

10% Federal Excise Tax must be added to all prices quoted above—plus state sales or use taxes on the net price, wherever they are in effect.

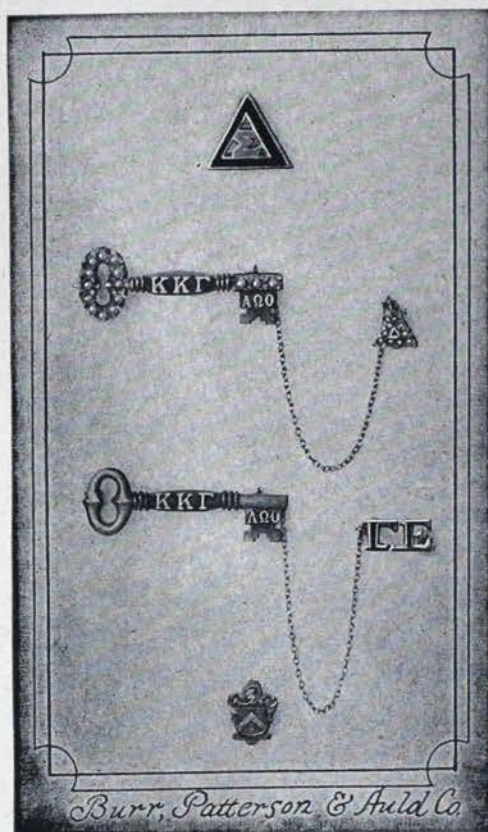

Jeweled badges may be engraved at no extra charge, providing a deposit of at least one-third of total amount accompanies the order. Instructions for engraving should be clearly printed. Check all names and dates carefully.

Proper official release must accompany your order to avoid delay in delivery.

Prepaid badge orders are shipped by mail or express, shipping charges prepaid. Orders not fully prepaid will be shipped by parcel post or express, C.O.D.

SEND TODAY FOR YOUR FREE PERSONAL COPY OF

"THE GIFT PARADE"

YOUR GUIDE TO WHAT'S NEW IN FRATERNITY JEWELRY AND WARTIME GIFTS—
REPRODUCED IN FULL COLOR—INCLUDING FEATURES EXCLUSIVE WITH

YOUR OFFICIAL JEWELERS

BURR, PATTERSON & AULD CO.

ROOSEVELT PARK, DETROIT 16, MICHIGAN
AMERICA'S OLDEST—AND MOST PROGRESSIVE—FRATERNITY JEWELERS

What to Do When

(Continued from Cover II)

MARCH

- 1—Treasurer mails pledge fees to central office for all members pledged since major rushing season.
- 1—President of chapter house corporation notifies central office of housemother reappointment or contemplated change for next school year.
- 10—Treasurer places monthly finance report in mail to chairman of budgeting and bookkeeping.
- 15—(on or before) Corresponding secretary sends names and addresses of officers and alumnae advisers to central office.
- 30—Chairman of alumnae advisory board sends annual report of activities of the board to the director of chapter organization and province president.

APRIL

- 10—Treasurer places monthly finance report in mail to chairman of budgeting and bookkeeping.
- 30—Treasurer sends central office per capita tax report and per capita tax for each member active at any time during the second half year, as well as per capita for all associate members, also check for annual audit.

- 30—(On or before) Corresponding secretary mails typewritten annual chapter report to central office.

MAY

- 1—Membership chairman sends order for supplies to central office.
- 10—Treasurer places monthly finance report in mail to chairman of budgeting and bookkeeping.
- 15—Province president sends an annual report to director of chapter organization.
- 25—Send birthday greetings to Kappa's only living founder, Mrs. Joseph N. Boyd.

JUNE

- 10—Treasurer places monthly finance report in mail to chairman of budgeting and bookkeeping.
- 10—Alumna finance adviser sends list of uncollected accounts to chairman of budgeting and bookkeeping.

JULY

- 10—(On or before according to date last term of year ends) Treasurer expresses ALL material for annual audit to central office.

(For Alumnae Association and Club Officers and Province Vice-Presidents) (Club Officers responsible only for reports which are *)

AUGUST

- *10—Corresponding secretary sends news items for *Fleur-de-lis* to chairman of publicity on special stationery.

OCTOBER

- *13—Founders' Day.
- *15—Corresponding secretary places semi-annual news letter for December KEY in mail to alumna editor.

NOVEMBER

- *15—Secretary sends list of alumnae who have moved to other cities to the nearest alumnae organization and to the central office corrected lists furnished them of their district. Secretary also sends to director of alumnae, central office, and province vice-president the organization's program for the current year and a directory or list of all local alumnae with their addresses.

DECEMBER

- *10—Corresponding secretary sends news items for *Fleur-de-lis* to chairman of publicity on special stationery.

JANUARY

- 20—Province vice-president sends informal report to director of alumnae.

FEBRUARY

- *10—Secretary sends news items for *Fleur-de-lis* to chairman of publicity on special stationery.

- *15—President appoints chairman of membership recommendations committee and sends name with address to central office. Information for publication in THE KEY.

- *15—Secretary sends news items for *Fleur-de-Lis* to chairman of publicity on special stationery.

APRIL

- *10—Secretary sends news items for *Fleur-de-Lis* to chairman of publicity on special stationery.
- *15—(On or before) Alumnae groups elect officers, secretaries send names and addresses of new officers to director of alumnae, central office, and province vice-president.

- *30—Secretary sends annual report to director of alumnae and province vice-president and a list of alumnae who have moved to other cities to the nearest alumnae organization and to the central office.

- *30—Treasurer sends to central office the annual per capita tax report and per capita tax for members of her organization during the current fiscal year (June 1, 1943-May 30, 1944).

- 30—Treasurers of alumnae associations send to central office annual convention tax.

MAY

- 20—Province vice-president sends report of her province to director of alumnae.
- *25—Send birthday greetings to Kappa's only living founder, Mrs. Joseph N. Boyd.
- *30—Membership Recommendation chairman orders recommendation blanks from central office.

WITHIN ONE WEEK AFTER REGULAR OR SPECIAL ELECTIONS secretaries of chapters and alumnae groups send names of new officers and addresses to central office.

