

\$107,000 awarded for
rehabilitation work

1972 convention in
Hollywood, Florida

Province meetings
held last spring

Third Associate Council
meeting in Columbus

THE KEY

OF KAPPA KAPPA GAMMA



FALL 1971

A positive answer to "Why Greek?"

To become a Greek in 1971 is undoubtedly a difficult decision. Reflecting the changing attitudes and more political tenor of campuses, the label "Greek" unjustifiably connotes the political terms, "traditional" and "conservative". Viewed in this way, the purpose of Greeks is unclear to those outside, and even many within. Thus, lack of understanding breeds criticism.

A better understanding of the role of the Fraternity, both on campus and in individual lives, would clear up much criticism. Prospective rushees need to see the opportunities offered by fraternities as they are today, and the benefits to personal lives derived from membership, instead of an ambiguous image partially created by outside criticism. Clarification of our Fraternity's goals need not be taken on the defensive, but rather from confidence based on our merits.

Kappa's history provides a good example of the Fraternity's changing roles. As Kappa has changed throughout the last 100 years, so has its image in the eyes of outsiders. Advocating women's rights to higher education, helping in national war efforts, and participating in philanthropic projects are a sampling of Kappa's purpose. But, while these roles created different public images, one important purpose has remained stable: The aid to an individual's personal growth through fellowship with others has always been a dividend of Greek membership.

The decision to become a Greek introduces unique experiences of living and working with others. Membership in the group brings challenges and responsibilities, as valuable in one's growth as are the purely "fun" times.

I feel that this personal role of the Fraternity merits recognition as the best answer to the political criticism of the times. Recognition is as important among the members, as it is by prospective rushees. Appreciation of the close ties and effects on lives is needed to overcome an attitude of this being taken for granted. Although philanthropic projects are admirable, our age necessitates closer fellowship among individuals as we meet the challenges of a technological society.

Through my experiences as an active, I've found that college almost goes too rapidly to reflect on one's growth through personal relationships or one's own philosophy. Unfortunately, actives don't take the time to really discuss the philosophy of the founders, as reflected in the Kappa ritual. As a member of the Ritual Study Committee I found that contemplation of personal goals and ideals follows discussion of Kappa ideals, whatever one feels about them. This is only one example of the personal role Kappa may play in one's life.

Through contemplation of the personal changes undergone within the Fraternity I feel actives can better understand the role of the Fraternity in their lives. Through the better understanding held by actives, rushees may find a more clear picture of the opportunities of Greek living.

It is up to the actives to take time to contemplate the personal role of the Fraternity in order to make the Greek decision less difficult in the years ahead.

Kathy Newcomer

*Immediate Past President
Ω-Kansas*



Kathy Newcomer

THE KEY

OF KAPPA KAPPA GAMMA

The first college women's magazine. Published continuously since 1882

Fraternity Headquarters 530 East Town Street, Columbus, Ohio 43216

VOLUME 88 NUMBER 3 FALL 1971

Send all editorial material and correspondence to the:

EDITOR

Mrs. James R. Ritter
1416 East Highland Avenue
Kirksville, Missouri 63501

Send all active chapter news and pictures to the:

ACTIVE CHAPTER EDITOR

Mrs. Willis C. Pflugh, Jr.
2359 Juan Street
San Diego, California 92103

Send all business items to the:

BUSINESS MANAGER

Fraternity Headquarters
530 East Town Street
Columbus, Ohio 43216.

Send changes of address, six weeks prior to month of publication, to:

FRATERNITY HEADQUARTERS

530 East Town Street
Columbus, Ohio 43216.

(Duplicate copies cannot be sent to replace those undelivered through failure to send advance notice.)

Deadline dates are August 1, September 25, November 15, February 1 for Fall, Winter, Spring, and Summer issues respectively.
Printed in U.S.A.

THE KEY is published four times a year (in Fall, Winter, Spring, and Summer), by George Banta Company, Inc., official printer to Kappa Kappa Gamma Fraternity, Curtis Reed Plaza, Menasha, Wisconsin 54952. Price \$1.50 single copy.

Second class postage paid at Columbus, Ohio and at additional mailing offices. Copyright, Kappa Kappa Gamma Fraternity 1971.

- 2 Kappa contributes \$107,000 for rehabilitation services
- 6 1972 Kappa Convention
- 8 You can learn to be kind to the environment
- 10 "Why Greek" theme highlights province meetings last spring
- 12 Province meeting facts
- 25 New Associate Council officers elected
- 29 Phi Chapter, Boston surrenders charter
- 31 Four field secretaries to travel for Kappa
- 32 The undergraduate council—right on Kappas!
- 34 We share because we care
- 35 Associate council brainstorms in Columbus
- 37 Career corner
- 39 Alumnæ news
- 45 Campus highlights
- 50 In memoriam
- 52 Florence Roth passes away
- 53 Kappas abroad
- 54 Directory

Cover: One of the eight institutions to receive financial support from Kappa for use in the field of rehabilitation was the County of Los Angeles Rancho Los Amigos Hospital. Their \$10,000 gift will be used for a clinical specialist program in either physical or occupational therapy. Pictured is one of the hospital's therapy specialists working with a child patient. (Photo by Mary Frampton, *Los Angeles Times*.)



Nurse therapist Mrs. Andrea Hettzel arranges special times for teaching members of a patient's family at the bedside at the Rehabilitation Institute of Chicago.

Kappa contributes \$107,000 for rehabilitation services

by SARAH ROWE KANAGA
Rehabilitation Services Chairman

Seven medical institutions in the United States and one in Korea have been the recipients of financial support amounting to \$107,000 for use in the field of rehabilitation services from Kappa Kappa Gamma. In addition to these institutions, a total of 23 graduate and undergraduate rehabilitation scholarships were granted to boost the total number of rehabilitation scholarships to 51 for this year.

Following a successful Centennial Fund drive which awarded rehabilitation scholarships on each campus where Kappa has a chapter for the school year 1970-71, there was a surplus remaining in the Centennial

Fund. Council suggested a committee be formed to study the disbursement of the surplus and appointed Sarah (Sally) Rowe Kanaga, Y-Northwestern, Kappa's Rehabilitation Services chairman, to head the committee composed of Ann Scott Morningstar, B N-Ohio State, and Jane Lindsay Koke, Γ Ω-Denison.

Since Kappa Kappa Gamma identifies with the Institute of Rehabilitation Medicine in New York City as the main philanthropy of the Fraternity, the committee met with its founder and director, Dr. Howard A. Rusk, to discuss current needs in the rehabilitation

field and in particular at the Institute. Dr. Rusk suggested it would be in the best interests of the Fraternity and rehabilitation if the funds were distributed nation-wide in support of a variety of programs at different institutions.

The committee decided to contact several doctors in key areas of the country to seek information on their projects and needs. After reviewing the quantity of printed material received, the committee met with Dr. Rusk to consider specific requests. The following list was a result of the committee action at that meeting which was agreed on by the finance committee in May and accepted by vote of the Council in June:

Institute of Rehabilitation Medicine, New York City.

\$20,000 for research regarding brain damage at birth and mental retardation under Dr. Maria Diaz Faro.

\$15,000 for two Kappa Kappa Gamma Physician Fellowships at the Institute in the amount of \$7,500 each.

Ohio State University Department of Physical Medicine.

\$6,000 for a one-year Kappa Kappa

Mr. Jaime Cuzzi operates the Kelsh Plotter to make 3-D measurements from photographs in the biostereometrics laboratory of the Texas Institute for Rehabilitation and Research.

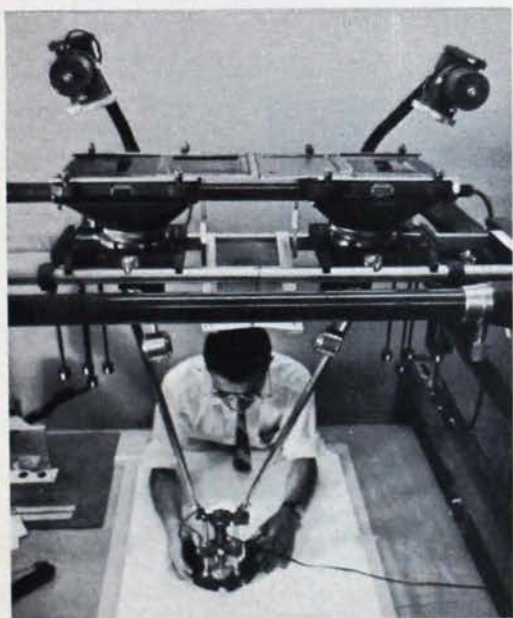

Gamma Physician Centennial Fellowship to Dr. Sharon Denny.

Emory University Regional Rehabilitation Research and Training Center.

\$10,000 for a master's program in physical therapy or a research training program for senior physical therapists (persons receiving these funds would be known as Kappa Kappa Gamma scholars or fellows).

Baylor College of Medicine, Texas Institute of Rehabilitation and Research.

\$10,000 for research in the use of stereometric analysis for early detection of spinal deformities, particularly scoliosis.

County of Los Angeles Rancho Los Amigos Hospital.

\$10,000 for a clinical specialist program in either physical therapy or occupational therapy.

Rehabilitation Institute of Chicago.

\$10,000 for a rehabilitation nursing education program.

Woosuk University (Seoul, Korea) Department of Rehabilitation Medicine.

\$6,000 for a teaching occupational therapist to be known as the Kappa Kappa Gamma

A physical therapist works with patient at Emory's Rehabilitation Research and Training Center.



Fellow, under the supervision of Dr. Chung Hie Oh.

University of Missouri Medical Center.

\$10,000 for a Howard A. Rusk Fellowship, pending approval of a specific recipient.

Kappa Kappa Gamma Rehabilitation Scholarships.

\$10,000 for 10 graduate and 13 undergraduate awards. Recipients of these awards will be listed in the Winter issue.

It is interesting to note that Kappa is continuing to aid in the training of people who are so desperately needed in the field of rehabilitation, as well as contributing to the support of research programs. The enormous recent advances made in rehabilitation bear witness to the wisdom of Kappa's selection of this field almost 20 years ago as a national project.

But, one cannot stand still—one either advances or backslides. We strongly urge every active and alumnae to step forward in Kappa's second century with actions, words, and monetary support of handicapped people everywhere.



Many Kappa alumnae will remember with delight Dr. Chung Hie Oh of Seoul, Korea who spent 18 months in the United States during the mid-1950's studying under a special Kappa research grant at the Institute of Rehabilitation Medicine in New York. This young woman impressed many alumnae as she visited across the country at the end of her studies and was a guest

at the 1956 convention at Swampscott, Massachusetts.

Now Kappa is privileged to assist Dr. Oh's work again through a \$6,000 grant to Woosuk University's Department of Rehabilitation Medicine for a teaching occupational therapist. As chairman of that department since 1969, Dr. Oh had written of her need for an occupational therapist and said, "Kappa Kappa Gamma are the only friends I can ask and I know they are most interested in rehabilitation and assisting me over 16 years."

Upon receiving word of the grant, she wrote, "I was so delighted to hear that Kappa sisters have given me a grant of \$6,000 for occupational program in Woosuk University. I appreciate very much for all of you Kappa sisters to assist us to provide for those who need help. With all good wishes for you and my Kappa sisters. Chung Hie Oh."



Dr. Maria Faro, assistant professor of experimental rehabilitation medicine, in her laboratory at New York University Medical Center's Institute of Rehabilitation Medicine. Dr. Faro is studying the degree of brain damage and mental retardation resulting in birth asphyxia. Using rhesus monkeys who have been deprived of oxygen at birth, Dr. Faro is focusing on the various learning deficits characteristic of the brain damage caused by birth asphyxia. Dr. Faro is using the data obtained from these studies to develop new teaching systems for the estimated 68 thousand children each year who have overt signs of brain damage. She also hopes to develop diagnostic techniques for the detection of oxygen shortage at birth and excessive accumulation of certain substances in the mother's blood which may lead to brain damage. Dr. Faro's Kappa Kappa Gamma grant will allow her to continue her valuable research.



This fall Dr. Sharon Denny began a three-year residency program at University Hospital in Columbus, working toward certification as a Specialist with the American Academy of Physical Medicine and Rehabilitation. At the same time, she is taking courses for a Master of Science in Physical Medicine from Ohio State, one of several schools in the nation to offer the degree. In her

position as a Kappa Kappa Gamma Centennial Fellow, Dr. Denny will have the opportunity to add to her general medical background specific diagnostic and therapeutic skills. She will be concerned with patients suffering a variety of impairments, including paraplegia, arthritis, muscular dystrophy, cerebral palsy, amputation, and a number of less severe disorders.

Kappa Kappa Gamma Centennial Fund Financial Report 1963-1971

Sources of Funds:

Special Gifts	\$427,013.22
Canadian Gifts	12,819.83
Gifts of Stock	3,177.09
Blouse Royalty	19,533.84
Charm Sales	13,632.59
Jewelry Rebate	35.01
Transfer—Unallocated	
Philanthropic Fund	3,715.11
Interest on Invested Cash .	34,484.78
Cash Dividends on Stocks ..	1,084.47
Capital Gains—Consolidated Investment Fund ..	224.75
Total Sources of Funds	\$515,720.69

Disposition of Funds:

Centennial Scholarships ...	241,291.00
Rehabilitation Scholarships .	1,750.00
Gift—Rehabilitation	
Medicine	10,000.00
Painting for Monmouth	
College	15,000.00
Film Production	30,223.07
Publicity	17,848.24
Centennial Ad in THE KEY .	5,241.05
Extra Copies of THE KEY .	989.00
Advertising	3,060.00
Recordings	435.43
Monmouth College Pictures	195.49
Centennial Brochure	6,273.28
Charms	6,994.85
Equipment	681.96
Convention Expense	1,587.69
Alpha Province Convention—Chairman	119.66

Travel Expense	2,249.38
Chairman's Travel	284.99
Meetings	286.68
Administration	15,000.00
Printing and Stationery ...	6,689.39
Mailing and Postage	12,050.21
Office Supplies	262.65
Telephone	751.51
Insurance	90.00
Auditing	850.00
Bank Service Charge	22.51
Miscellaneous	611.56
Total	\$380,839.60

Honorariums:

Anne Harter	2,049.32
Patricia Priest	1,293.95
Dorris Gregg	276.28
Peg Seney	100.00
Jan Lanfare	25.00
Kelly Hardy	17.75
Centennial Assistance	39.78
Total	\$ 3,802.08

Total Disposition of

Funds	\$384,641.68
Remaining Funds	\$131,079.01

Cash in Bank	\$114,157.77
Certificates of Deposit	26,000.00
	\$140,157.77
Account Receivable	475.57
Accounts Payable	(9,554.33)
Remaining Funds	\$131,079.01

Flash!

Kappa receives national award for rehabilitation

Kappa Kappa Gamma is the proud recipient of the 1971 Organization Award presented annually by the National Rehabilitation Association to an organization which has made a significant contribution to helping the handicapped.

This is the first time the award has been presented to a group the first year it was submitted for consideration. The award was presented at the National Rehabilitation Association's national meeting in Chicago in October.

Watch for more details in the Winter issue of THE KEY.

Centennial record of Kappa songs for sale at Headquarters

To celebrate the event of Kappa's 100th birthday, a Centennial record was produced by Bonnie Daynes Adams, Δ H-Utah, Fraternity music chairman. The record includes songs by the Centennial Convention choir, chapter groups and selected soloists.

Complimentary copies of the record were given to each chapter, province officers, past presidents and a special list of those contributing to the album.

There are a few albums still available for sale at \$3.25 each. These may be obtained by writing Fraternity Headquarters.

June 22-27, 1972



This night scene is of the famed Diplomat East, the flagship building of the 600-acre Diplomat Resorts and Country Club domain in Hollywood, Florida. Additional buildings on the Diplomat complex include the Diplomat West, Diplomat New West and the Diplomat Golf and Racquet Club.

1972 Kappa Convention The Diplomat Hollywood, Florida

Travel agency to assist convention committee

With the reorganization of the convention committee, and by obtaining the services of a professional travel agency, steps have been made toward streamlining convention procedures. It was felt that by using the skills and knowledge of trained personnel to handle all travel and hotel arrangements, the convention committee would be able to concentrate its efforts and abilities on those things which pertain primarily to Kappa.

The Council has, therefore, secured the services of the Arlington Travel Service, whose President, Mrs. Edie Balyeat, many Kappas will remember from the Centennial Convention at French Lick. Mrs. Balyeat, a

diminutive but very knowledgeable young executive, has had 12 years of travel agency experience and is completely familiar with all facets of convention travel, as well as all individual and group travel requirements. She handles convention and post-convention trips for several associations and organizations, and we are confident that her first-hand knowledge will be a valuable asset to us.

She is a graduate of the ATSA Travel Course, has traveled extensively throughout the world, and maintains constant contact with airline representatives, hotel associations, and so forth, keeping completely informed and up to date on travel and hotel conditions

in all parts of the world. Arlington Travel Service maintains offices in Columbus, Ohio.

ALL MONIES PERTAINING TO REGISTRATION AND HOTEL ACCOMMODATIONS will be sent directly to Mrs. Balyeat at the Arlington Travel Service. Further details will be forthcoming to all those interested in attending the 1972 convention at the Diplomat Hotel in Florida.

The Council and convention committee are sure that Kappas everywhere will welcome Mrs. Balyeat and the Arlington Travel Service as an integral part of the 1972 convention.



Mrs. Edie Balyeat

Post Convention Trips

(These are the *only* Kappa sponsored trips being offered—
Any similar trips offered have no Kappa Kappa Gamma connection.)

Plan now to join your fellow Kappas for a fun-filled post convention trip in 1972. For the first time, two trips are offered, in order that you may select the trip of your choice. Below find a brief outline of each trip. A fully detailed descriptive brochure of each trip is available upon request.

San Juan, Puerto Rico and St. Thomas, Virgin Islands

June 27-July 2, 1972—6 days, 5 nights, \$350.00 per person, based on two to a room.

See and enjoy old and the cosmopolitan new San Juan—spend a day touring El Yunque Rain Forest—for lunch, a “native” feast—for the afternoon, swimming at lovely Luquillo Beach—THEN, a full-day trip to St. Thomas—a shopper’s paradise—here we will enjoy lunch at Bluebeard’s Castle and a sightseeing trip of this interesting island.

Torremolinos, Spain

—the fun spot of the Costa del Sol area. Leave June 27 and return July 11, two full weeks for only \$595.00 per person, based on two to a room. During your stay enjoy a full-day excursion to the exciting city of Tangier, see the Casbah, attend a typical Arabic luncheon, complete with world famous belly dancers. Our location in Torremolinos will allow ample time to visit Granada, Ronda, or Seville, either as a part of an organized group or on your own. Or, perhaps, you will prefer to spend your time on the sunny beaches. Either way you have a treat in store. Don’t miss this outstanding trip!!

For further information, contact:

Mrs. Edie Balyeat
ARLINGTON TRAVEL SERVICE
2460 Brandon Road
Columbus, Ohio 43221



You CAN learn to be kind to the environment

by FRANCES CERRA

When Ralph Nader appeared at a Long Island college recently a petite woman had a question for him: "I'm a housewife and I'm concerned about pollution and the consumer," she said, straining to make herself heard in the auditorium, "but what can I do to help?" Her question expressed the frustration of most Americans who have noticed that air pollution has dulled the autumn leaves, that water pollution is closing beach after beach and that pollution of the earth is surrounding our cities with foul garbage dumps.

It's true that industry produces four to five times as much liquid waste as consumers, uses 70 percent of all the nation's electric power and throws away about 94 percent of our solid wastes. But, as that woman recognized, industry's sins do not absolve consumers of their responsibilities to the environment. People can learn to be kind to the environment as individuals, and then, in groups like sororities, on campus or off, can band together to pressure the government and industry to clean up.

Nader answered that housewife's question by telling her not to use products that pollute—like phosphate detergents. He could have listed such items for an hour. Until now, consumers have not used their buying power to tell industry that they do not want products that pollute. Take the disposable craze in bottles, diapers and even cigarette lighters.

Americans are fond of throwing things away, so fond that the United States Bureau of Solid Waste Management is doing research to find out why. Only a few years ago, people not only returned empty soda bottles; the empties were coveted by children as a source of pocket money. Today, most people prefer to throw out disposable soda bottles and cans rather than inconvenience themselves to collect a measly few cents. Out of sight, out of mind. But government studies have already shown that if this trend continues, nonreturnable containers will have virtually replaced the deposit bottle by 1972. That means that there will be some 20 billion cans and bottles littering the landscape and filling garbage dumps unless Americans come to their senses. And don't forget, aluminum cans don't rust.

Industry is already calling the 1970's the "Disposable Decade" and the "Throwaway Age," because they are convinced that consumers' desire for convenience is so strong that they will ignore the threat to the environment. It's time housewives faced a fact: You cannot speak righteously about the local power company polluting the air and then go home and pop a TV dinner into the oven and a disposable diaper on the baby. Prepared foods mean packaging. Garbage. Disposable diapers, paper cups, plates, paper towels—all are unnecessary sources of garbage. And garbage today is either burned, meaning air pollution, or buried in wetland areas like swamps which are homes to birds and animals and spawning grounds for the small organisms that ultimately keep ocean fish alive. Washing diapers and doing your own cooking is trouble, no question; but is there a rational choice?

Many college cafeterias have also been swept by the disposable craze. A collegiate chapter of a sorority is in a fine position to object to the use of disposable plates and flatware. Disposables may save the cafeteria management some labor costs, but what are they costing the environment?

There are other products that ecology-minded consumers can avoid. The phosphates in detergents are thought to be the cause of something called eutrophication, a process that makes lakes and bays fill up with algae and become unfit for swimming and death traps for fish. Lists of detergents and their phosphate contents have been published by the United States Department of Interior and *Consumer Reports*. Buy detergents with zero or low phosphate contents. And forget about enzyme pre-soaks. They are an additional source of phosphates.

Lead in gasoline is another major pollutant. Some non-lead or low lead gasolines are available now. Buying them will encourage all the oil companies to make unleaded gasolines, and fast.

Long lists of products to avoid can be obtained from local conservation groups, and these are the groups that both collegiate and alumnae chapters can ally with to start efforts to improve the environment. For example, many companies are paying for each aluminum can or bottle returned

to them. Besides being beneficial to the environment, this isn't a bad way for a group to make some money.

But the possibilities for group action go far beyond picking up cans or setting up antilitter days. The place to start is by raising the ecology consciousness of the members of your group and anyone else you can get to listen. Bring in guest speakers from conservation groups, ask representatives from local power companies or health agencies to come to meetings and answer questions on what they are doing about pollution. Use college resources, such as the science department, to help organize full-scale teach-in's on the environment.

And how about finding out just who is responsible for polluting that lake near you? If the health department doesn't know who is responsible, put pressure on them to find out. If they do know, then ask them why they haven't done anything about it. If you don't get action fast, show up in a group at your next town board or county legislature meeting. Watch how fast you make headlines when you demand enforcement of existing pollution laws and ask for stronger ones. Watch and see how polite your local politicians will be.

A good example of what can be accomplished happened in the state of Washington last year. The whole thing began as an academic project in a political science class, an exercise to see if students could get enough signatures on petitions to have a referendum put on the November ballot. The students chose an ecology issue, the non-returnable soft drink and beer container. They proposed that at least a five-cent deposit be required on all such containers. The task seemed staggering because the students needed over 100,000 signatures to get on the ballot. Nevertheless, in a little over two months, the students gathered more than 180,000 signatures. The state Democratic convention endorsed the proposal, and so did the Republican governor and attorney general of the state.

Unfortunately, this story does not have a happy ending in the traditional sense. The referendum was defeated, apparently because of strong opposition from brewers in the state. But it is certain that the issue is not dead, and the students found out in the process that they have real power.

Ralph Nader has recognized this fact more strongly than almost any other consumer-ecology leader in the country. He believes that to fight polluters effectively, consumers need public interest lawyers who will represent citizens groups in court cases against polluters big and small and against government agencies that hesitate too long to enforce the law. One such public interest law firm in Washington was recently responsible for stopping the Alaska oil pipeline which conser-

vationists fear would do irreparable damage. The problem with forming such law firms is that they cost money. Nader has proposed, in speeches on campuses around the country, that college students pay \$5 or \$10 as part of each semester's general fee to set up their own public interest law firm. Instead of demonstrating, then, student groups with a gripe could use the courts to voice their objections. Nader's proposal is just getting off the ground on at least one campus, but the idea offers hope.

Original thinking like this and quick action by individuals and groups is what is needed if the world is to remain a fit place to live. Crowds, noise, dirt and air that stings the eyes are now commonplace characteristics of big cities. Nobody wants to live this way and large numbers of people have fled to the suburbs for escape. But they took with them their cars, their washing machines, their mania for convenience and their indifference. We can learn to be kind to our environment. We must. Or else.

About the Author

Frances Cerra is a graduate of Queens College of the City University of New York with a master's degree in journalism from Columbia University. She is currently consumer affairs reporter for Newsday, traveling to Washington, D.C. for stories as necessary. She is a member of Sigma Sigma Sigma.

"You Can Learn To Be Kind To the Environment" is one of a series of articles prepared for sorority magazines by the Operation Brass Tacks Committee of the National Panhellenic Editors' Conference.

Members of the committee are: Marilyn Simpson Ford, Pi Beta Phi; Ellen Hartmann Gast, Alpha Xi Delta; Ann Hall, Alpha Chi Omega; Dolores Friess Stephenson, Theta Phi Alpha; Mary Margaret Kern Garrard, Kappa Alpha Theta, chairman.

Permission to use the article or any portion thereof in other publications must be obtained from the Operation Brass Tacks Committee. Reprints of the article may be ordered at the following prices: 1-25, ten cents each; quantities above 25, five cents each.

The Operation Brass Tacks Committee is constantly looking for material for its program and welcomes submission of manuscripts or ideas for manuscripts.

Address: National Panhellenic Editors' Conference, 19740 Heather Lane, Craig Highlands, Noblesville, Indiana 46060.

“Why Greek” theme highlights Province meetings last spring

Message from Council:

“What were you saying? Was anyone listening?”

Meetings such as these provide the opportunity to communicate on an open, and person-to-person, basis. We are here, actives and alumnæ, to define our purposes and to discuss the challenges that confront our membership. It will take courage to face these challenges in a positive way, balancing the known values of the Fraternity against the vascillating proposals found in society today. We need to be sure of our position in order to proceed with determination and confidence. Half-hearted measures will only bring confusion and undermine the unity so necessary within fraternal groups.

At our Centennial Convention last June, a report was made by the chairman of “Speak Up.” Several suggestions were made to the Council and this report will indicate the action that has been taken. Other areas of interest will be included.

“What were you saying? Was anyone listening?”

You said you wanted to know more about the ritual. You wanted to more fully understand its meaning as it relates to today. You wanted to suggest possible changes that would make the ritual more meaningful to your chapter. We were listening. A study committee has now been established to hear your ideas, sift the suggestions, and report the findings at the next general convention. Information concerning this survey has been sent to the membership, soliciting replies and suggestions.

You wanted a resource department established where information could be distributed on a request basis. This idea has been studied for several years and a beginning has been

made. Films, slides, pamphlets and other material has been collected and more will be added on a selective basis. A list of such information is being compiled.

The struggle for improved communication is constant and continuous. The need for inner-chapter exchange of ideas is recognized and promoted through a continuation of “Speak Up.” As the chairman stated, this will only be useful if you participate and contribute. The opportunities are limitless. Concerned University People, or KUP, will continue to bring current information of a general nature to your attention. In order to have improved province communications, the officers have been encouraged to have meetings of chapter officers and advisers, in addition to the province meetings. Several have already had such meetings and the results have been exciting.

Flexibility in chapter programming is always acceptable where sincere effort has been made for improvement. This must not mean elimination of necessary organization, but a better use of officers and committees. Good organization is a cohesive factor within a chapter, holding the interest of the members as they participate. The well-organized chapter not only accomplishes the chapter goals, but has more time for the extra services.

Are efforts being made to keep the Fraternity relevant? You will find ideas for service projects in your material at this meeting. These suggestions are to assist those chapters who have voted that they have the time and the number of interested members to attempt such a project. An article in *News-*

week made an astounding revelation. More than 250,000 college students in this country operate, without pay, 1000 programs for mentally retarded children, others conduct classes in hospitals, and still others tutor ghetto children. We are proud of our chapter members who are included in this survey.

Continuous leadership training is vital to the progress of the Fraternity and the Council began several years ago to have such meetings with the Associate Council. This June the ritual study committee will be included at our meeting, as well as the chapter fraternity chairmen. Attendance at Operation Greek seminars has been encouraged, as well as those held by the National Leadership Methods. A new, and exciting, program for the formation of an undergraduate council will be presented at this meeting. This will open another means of communication between chapter and alumnae leadership.

The Council has studied requests for visitation and the use of alcohol within the Kappa Houses. One legal view states that a fraternity house is one dwelling, as opposed to a complex of private rooms, such as a dormitory. The Council sought the opinion of the Fraternity lawyer. His advice, stated in a legal opinion, was that Kappa Kappa Gamma maintain its present policy of disallowing such requests for visitation and alcohol. Where a large university could afford a legal suit and the expenses incurred, the Fraternity would be jeopardizing the financial structure of the entire organization. Too, on these impersonal campuses of today, sororities are unique in their efforts to maintain an area of decency and to protect the privacy of those who live within our houses. If we break down our national structure for all chapters, the Fraternity will be fragmented and resemble only boarding houses. Also, it is well to remember that Kappa houses are owned by all of the members of the Fraternity and thus all members have an interest in the protection of property and furnishings within the house. Security measures for visitation and the opening of the living areas to men on a 24 hour basis are virtually impossible to design.

What of the challenge of individualism? Someone has said, "the true opposite of love is not hate, but indifference." We see this

attitude of aloofness as a deterrent to the real purpose of fraternity living. The apathetic member is only concerned with herself and has little interest in the actions of the group. She does not realize the potential to develop her own individuality through chapter participation, encouragement, and promotion of her talents. The real answer to the question, "Why Greek?" is that "we care."

What of the loss of members through resignations? Some of these are due, unfortunately, to the use of drugs which causes apathy and disinterest. Some are due to the desire for apartment living which can leave a chapter house unfilled in numbers and bereft of leadership. The Council has encouraged advisers, house boards and chapters to work together to solve this problem. A house board may now solicit a final decision on apartment living from a chapter, allowing the members to decide if they can afford to release these members. Can they afford the loss of income? Can they afford the loss of leadership, especially of senior members? Finance advisers are asked to report on the chapter budget at an early fall meeting. Undergraduates are encouraged to learn chapter financial obligations and the purposes to which their dues are used.

We trust you are aware that your Council is mindful of your wishes and anxious to explore your ideas. We do hear your voice and endeavor to apply your suggestions as they fall within the larger framework of our Constitution. We are bound by the duties of our offices, and must perform accordingly. While we are mindful of single chapters, the overall picture of 93 chapters is constantly before us. Our strength lies within all 93, combined with the alumnae women who serve so faithfully. While the chapters are "where the action is," the stability of the Fraternity is dependent upon active and alumnae working together.

The theme "Why Greek?" opens a multitude of avenues for discussion. The Council brings you this message with the hopes that it will stimulate your thinking, provide answers for your questions, and renew your faith in Kappa Kappa Gamma as we begin this, our second hundred years. Yes, we are listening.

Province meeting facts

ALPHA PROVINCE

Delta Delta Chapter, McGill University, and Montreal Alumnæ Association, hostesses, March 12-14, Ritz Carleton Hotel, Montreal, Canada.

Province Officers: Laurada Rowland Andrews, B N-Ohio State (reelected) Director of Chapters; Reina Faed Armstrong, B Ψ-Toronto (old), Judith Grady Duysters, P^Δ-Ohio Wesleyan (new) Director of Alumnæ.

Council Representatives: Marjorie Matson Converse, Director of Field Representatives; Margaret Easton Seney, Director of Philanthropies.

Distinguished Guests: Sue Campbell, Graduate Counselor; Sally Moore Nitschke, former Fraternity chairman.

Marshals: Audrey Bovey Amsden, Δ Δ-McGill (alumnæ); no active marshal.

Alumnæ Delegates: Montreal, Toronto, Buffalo, Rochester, Schenectady, Syracuse.

Awards: Active—Greatest Scholastic Improvement, to Δ N-Massachusetts.

50 Year Awards: None.

Mothers and Daughters Attending: None.

Highlights: Forty-one Kappas were registered at the Ritz-Carlton Hotel in Montreal for the 22nd biennial Alpha Province meeting.

Highlights of the various workshops included the film, "Why Man Creates," techniques for creativity led by Sally Moore Nitschke, showing of the new Philanthropy slides by Margaret Easton Seney, and a workshop on leadership techniques led by Marjorie Matson Converse.

The Centennial film, "Promise for a Second Century," was shown at the Candlelight Banquet. Those attending the banquet were very much moved when Phi Chapter at Boston University presented a \$400 check to the Fraternity for an undergraduate scholarship, and the following memorabilia because of the closing of the chapter: Their framed charter dated 1882, the original minutes of 1882, their illuminated ritual, song book, and four keys which belonged to prominent members. (See article on page 29.)

BETA PROVINCE

Delta Mu Chapter, University of Connecticut, and Hartford Alumnæ Association, hostesses, March 26-27, Sheraton Tobacco Valley Inn, Windsor, Connecticut.

Province Officers: LaRue Moss Schreib, Γ E-Pittsburgh (old), Lois Catherman Whittaker, B Σ-Adelphi (new) Director of Chapters; Elizabeth Monahan Volk, P^Δ-Ohio Wesleyan

(reelected), Director of Alumnæ.

Council Representatives: Marjorie Matson Converse, Director of Field Representatives; Jane Lindsay Koke, Treasurer.

Distinguished Guests: Jean Risser Aiken, Undergraduate Scholarships chairman; Sarah Rowe Kanaga, former Rehabilitation Services chairman; Donna Symmonds Clemson, Adeline Holmes Lubkert, Hazel Hall Kassor, former Province officers; Kathryn Bourne Pearse, former Council officer; Ellen J. Ruth, Field Secretary; Anne Adams Marocchi, Province meeting chairman.

Marshals: Paula McDaniel Carlson, Γ A-Kansas State, and Eloise Kremer Hanselman, Γ-Northwestern (co-alumnæ); Elaine Cusano, Δ M-Connecticut (active).

Alumnæ Delegates: Beta Iota, Delaware, Essex, Fairfield County, Hartford, Lackawanna, New York, Northern New Jersey, North Jersey Shore, Philadelphia, Pittsburgh, Pittsburgh South Hills, Princeton Area, Southern New Jersey, South Shore Long Island, Westchester County.

Awards: Active—Scholarship Improvement given by the Westchester County Association, to Δ E-Carnegie-Mellon; Highest Scholastic Achievement given by the Northern New Jersey Association, to Δ A-Penn State; Helen Kinsloe Award for Chapter Loyalty, to Γ P-Allegheny; Suzanne Stover Root Award for Chapter Improvement, to Γ E-Pittsburgh.

50 Year Awards: None.

Mothers and Daughters Attending: Patricia Allis Burke, B T-Syracuse, and Meredith Burke, Δ B-Duke; Jean Lash, Π^Δ-California, and Joan Lash, Δ M-Connecticut.

Highlights: Beta Province held a successful two-day meeting March 26 and 27. A look at the various workshop titles indicates the subjects

Enjoying the Beta Province banquet were these actives from Δ M-Connecticut, Nancy O'Flinn, Bunny Ochsner, Kathi Hunter, Sue Hyde and Madelin Turner.



covered during the meeting: "The Group vs. The Individual", "Operation Greek-Translated", "Responsibilities-One to Another", "From Green to Blue in Two Short Years", "Am I Part of the Problem or the Solution?", "Panhel-Help or Hindrance?", "We Lost You to the Inactive File", "Pledges-Now That We Have Them . . . ?", and "Which Way and By What Means?"

The traditional Betateers Luncheon was enjoyed by those Kappas attending three or more Beta Province meetings. Toastmistress was Jean Risser Aiken and favors were large plastic keys.

During the Friday night banquet program, the members of Δ M-Connecticut entertained with a lively skit, "South Pacific," written by Constance Beauvais Sincock. Marjorie Matson Converse brought the "Message from Council."

GAMMA PROVINCE

Beta Rho Deuteron Chapter, University of Cincinnati, and Cincinnati Alumnæ Association, hostesses, April 16-17, Cincinnati Club, Cincinnati, Ohio.

Province Officers: Phyllis Bolman Pfahl, PΔ-Ohio Wesleyan (old), Diane Miller Selby, B N-Ohio State (new) Director of Chapters; Barbara Terry Henderson, Δ-Indiana (old), Caroline Cole Tolle, Δ Δ-Miami U. (new) Director of Alumnæ.

Council Representatives: Ruth Hoehle Lane, Director of Alumnæ; Margaret Easton Seney, Director of Philanthropies.

Distinguished Guests: Katharine Wade Pennell, Executive Secretary; Sally Moore Nitschke, former Fraternity chairman; Susan Rockwood, assistant Fraternity Research chairman; Catherine Schroeder Graf, Fraternity Publications chairman; Martha Hetterick Flatt, Elinor Gebhardt, Diane Drake Anderegg, former Province officers; Julie Williams Fraser, Ohio Alumnæ Membership Reference chairman; Dean Dorothy Moser, University of Cincinnati (non-member).

Actives and alumnæ combined for an interesting workshop at Beta Province meeting.



Marshals: Ruth Eyrich Glazer, B PΔ-Cincinnati (alumnæ); Jill Ambrosius, B PΔ-Cincinnati (active).

Alumnæ Delegates: Akron, Chagrin Valley, Cincinnati, Cleveland West Shore, Columbus, Dayton, Newark-Granville, Cleveland, Toledo.

Awards: Active—Overall Improvement given by Akron Association, to Δ-Akron; Scholarship Improvement given by Cleveland Association to PΔ-Ohio Wesleyan; Special award of \$75 given by Cleveland West Shore Association to Δ Δ-Miami U.; Spirit given by retiring 1967 Province officers, to Γ Ω-Denison; Hostess with the Mostess to B N-Ohio State; Public Relations to Δ Δ-Miami U., for the stone bench they erected on the Miami Campus; Leadership Training to B PΔ-Cincinnati, for creative qualities in officers' training program. *Alumnæ*—President's Gavel, given by 1963 Province officers for greatest increase in membership, to Springfield Club, honorable mention to Middletown, Newark-Granville, Chagrin Falls and Akron.

50 Year Awards: None.

Mothers and Daughters Attending: Ruth Eyrich Glazer, B PΔ-Cincinnati, and Jane Glazer Koppenhoefer, Γ Ω-Denison; Shirley Kleesattel Jenings and Judy, both B PΔ-Cincinnati.

Highlights: The activities began for the committee and distinguished guests on Thursday evening at the home of Ruth Eyrich Glazer, B PΔ-Cincinnati, with an Early Bird Dinner. The dinner was "pot-luck" and it was at this time that final plans were confirmed.

The delegates began arriving Friday and were greeted in the Pompadour Lounge of the Cincinnati Club by Martha Hetterick Flatt, B PΔ-Cincinnati, and her hospitality committee. Each room was marked by an owl on the door with the occupants' names inscribed.

Friday evening a chartered bus took the group to the Beta Rho House for a buffet supper. Entertainment was Beta Rho and Rho chapters presenting ideas for successful rushing. Workshops followed the skits and rush movie until the bus returned everyone to the Club for a pizza party.

Saturday morning a special breakfast was served for the Gammatheers. Marian Ahlering, B PΔ-Cincinnati, who served as chairman for the Gammatheer breakfast, made a decoupage owl keychain for everyone and clipped a lovely fleur-de-lis from the centerpiece for each Kappa to wear.

The Convention Luncheon was held Saturday noon at the Cincinnati Club. The speakers table was decorated with arrangements of field flowers with placecards in the shape of fleur-de-lis held in place by little owls. Eight individual luncheon tables were decorated with blue baskets of pansies holding a felt owl perched on a tree branch. The guests received a decoupage wall plaque of National

Headquarters. Gifts of appreciation were given to both Province officers and to Marshal Ruth Glazer. An amusing introduction of distinguished guests was given by Martha Flatt, who was toastmistress. Ruth Lane, Director of Alumnæ, presented the council message using the theme, "Why Not Greek?" as her topic. Entertainment was provided by the Crooners from $\Gamma \Omega$ -Denison.

RUTH EYRICH GLAZER
Alumnæ Marshal

DELTA PROVINCE

Delta Gamma Chapter, Michigan State University, and Lansing-East Lansing Alumnæ Association, hostesses, March 4-6, Hospitality Motor Inn, East Lansing, Michigan.

Province Officers: Joan Herrin Hancock, M-Butler (reelected) Director of Chapters; Mary Frances Gibbs Heinze, P Δ -Ohio Wesleyan (old), Nancy Currier Bartel, Δ -Indiana (new) Director of Alumnæ.

Council Representative: Ruth Bullock Chastang, Director of Personnel and NPC Delegate.

Distinguished Guests: Katharine Wade Pennell, Executive Secretary; Sarah Mathews Kelso, Caroline Godley O'Dell, former Province officers; Virginia Ann Esch Norton, P Δ -Ohio Wesleyan, Panhellenic Adviser at Western Michigan; Mary Gordon Wagers, M-Butler, By-Laws committee member; Caryl Lenahan, (non-member), Executive Director of Operation Greek; Mabel Peterson, (non-member), Panhellenic Adviser at Michigan State.

Marshals: Priscilla L. Shaver, Δ Γ -Michigan State (alumnæ); Sara Bindas, Δ Γ -Michigan State (active).

Alumnæ Delegates: Fort Wayne, Indianapolis, Marion, South Bend, West Lafayette, Ann Arbor, Battle Creek, Detroit, Lansing-East Lansing, Kalamazoo, North Woodward.

Awards: Active—Cultural Excellence given by Mu chapter in memory of Elizabeth Bogert Schofield, to B Δ -Michigan; Chapter Excellence given by Beta Delta and Ann Arbor Association, to K-Hillsdale; Most Improved Chapter

given by Indianapolis Association, to Δ -Indiana; PDC Award given by former officer Sarah Mathews Kelso, to M-Butler; Outstanding Kappa in Delta Province given by the Province advisory boards to Janet Reed, Δ Γ -Michigan State.

50 Year Awards: None.

Mothers and Daughters Attending: Sara Mathews Kelso and Linda, both Δ -Indiana; Mary Frances Gibbs Heinze, P Δ -Ohio Wesleyan, Margaret Jane, K-Hillsdale, and Frances Ellen Heinze Winslow, Δ E-Rollins; Joan Herrin Hancock, M-Butler, and Glenna Jill, K-Hillsdale; Caroline Godley O'Dell, Natalie O'Dell Peeler, and Mary Caroline O'Dell Adams, all M-Butler; Dorothy Lillie Crozier, Julia Crozier McCleary (daughter), and Sarah Joan McCleary (granddaughter), all Δ Γ -Michigan State; Nancy Jane Iske Tryloff, I-DePauw, and Robin Sue, B Δ -Michigan; Eleanor Sproul Beaton, Elizabeth Beaton Borre, both Υ -Northwestern, and Mary Alice Beaton, Δ Γ -Michigan State; Alice Ann Wise Steele and Shelley Jo, both I-DePauw.

Highlights: An "Early Bird Party" preceded the opening of the 22nd biennial Delta Province meeting on Thursday evening. Workshops which generated much interest were on philanthropy, ritual and Panhellenic. A workshop on "Why Greek" was led by Caryl Lenahan, executive director of Operation Greek.

The Proviteers Luncheon was enjoyed by 13 Proviteers with Nancy Currier Bartel as Toastmistress. Chapter awards and gifts of appreciation highlighted the Friday banquet. Nancy Jane Iske Tryloff served as toastmistress and the delightful program, "Times Are A-Changin'," was presented by the many talented members of Delta Gamma Chapter. Directed by the chapter's first vice-president, Janet Reed, a music major, the skit depicted in song and dress the changes from 1870 to the present.

Mary Fran Heinze announced the formation of a new club during the biennium in Anderson, Indiana.

EPSILON PROVINCE

Eta Chapter, University of Wisconsin, Milwaukee

Head table at Gamma's banquet included, left to right, Ruth Eyrich Glazer, B P Δ -Cincinnati, Mrs. Alberta Evans, Beta Rho's house director, PDA Tolle, Mary Jean Griewe Alf, B P Δ -Cincinnati, Susan Rockwood, B P Δ -Cincinnati, Margaret Easton Seney, P Δ -Ohio Wesleyan, Martha Hetterick Flatt, B P Δ -Cincinnati.





Other distinguished guests at Gamma's banquet were, left to right, Ruth Hoehle Lane, Φ -Boston, PDA Henderson, PDC Pfahl, Katharine Wade Pennell, B N-Ohio State, Sally Moore Nitschke, B N-Ohio State, Dean Dorothy Moser (non-member), Jill Ambrosius, B P Δ -Cincinnati.

Alumnæ Association and Milwaukee West Suburban Alumnæ Association, hostesses, April 24-25, Milwaukee Inn, Milwaukee, Wisconsin.

Province Officers: Jean MacLellan Hall, B M-Colorado (old), Jane Wood Carlile, B N-Ohio State (new) Director of Chapters; Marjorie Moree Keith, Γ A-Kansas State (reelected) Director of Alumnæ.

Council Representative: Ruth Bullock Chastang, Director of Personnel and NPC Delegate.

Distinguished Guests: Cleora Wheeler, former Grand Registrar; Pamela Strong Whitmore, Omicron Province Director of Chapters; Alene Turner Wall, Omicron Province Director of Alumnæ; Jane Talmadge Rikkers, Panhellenic Affairs committee; Juliana Fraser, Field Secretary; Josephine Yantis Eberspacher, Frances Swanson Hobert, Mabel Martin McCoy, former Province officers.

Marshals: Eloise Ryder Pingry, Γ Δ -Purdue (alumnæ); Christine Collings, H-Wisconsin (active).

Alumnæ Delegates: Arlington Heights, Bloomington, Champaign-Urbana, Chicago South Suburban, Decatur, Deerfield-Glenbrook, Fargo, Hinsdale, LaGrange, Madison, Milwaukee, Milwaukee West Suburban, Minneapolis, Monmouth, Naperville, North Shore Chicago, Oak Park, Park Ridge, Rockford, Winnipeg.

Awards: Active—Unity and Loyalty award to H-Wisconsin; Advisory Board award to E-Illinois Wesleyan. Alumnæ—(over 100) Minneapolis for outstanding community project and service, North Shore for business-like organization; (under 100) Champaign-Urbana for most money given to Centennial Scholarships, Milwaukee and Milwaukee West Suburban for performance beyond the call of duty; (clubs) Chicago South Suburban for doing more than required of a club, Naperville for an outstanding first year and the highest percent of members.

50 Year Awards: None.

Mothers and Daughters Attending: Josephine Yantis Eberspacher, B M-Colorado, and JoAnn,

E-Illinois Wesleyan; Polly Boswell Fosdick, B E-Texas, and Debbie, H-Wisconsin.

Highlights: The 21st biennial meeting of Epsilon Province and the 101st year of Kappa reflected the changes and independence of "coming of age". Instead of being held at the location of the chapter, Eta joined with the Milwaukee Alumnæ and Milwaukee West Suburban Associations in hosting the meeting at the Milwaukee Inn, overlooking Lake Michigan, in Milwaukee, Wisconsin.

This was a meeting, not a convention, and the atmosphere of informality and flexibility made for easy group discussions and the sharing of ideas and thoughts. The time was shortened to a concentrated day and three-quarters, and delegates and visitors worked diligently to accomplish the purpose of meeting.

The keynote speech, "The Vanishing Greeks" by Dr. James McLeod, Professor of History and Religious Literature, Northwestern University, created a thoughtful and provocative climate for discussions and the roles and challenges for both actives and alumnæ. The Greek system has survived the tests to "exposure, endurance, comparison, and sacrifice" and that which is worth preserving requires effort, responsible attitudes, innovation, and intelligence. The value that comes from belonging to such a group is of greatest benefit to the individual. Munching hamburgers and drinking cokes, the actives continued this theme with Dr. McLeod, PDC Jean Hall, and Field Secretary J. J. Fraser.

The alumnæ, with their lesser powers of concentration, lunched on a low calorie salad and observed the fun and games of attending four or more Province gatherings and the initiation of the Hooters, conducted by Wisest Hooter of all, Jo Eberspacher and her Hooter gallery.

Workshops began again, and the alumnæ gained helpful facts and suggestions for membership, programs, community service projects and philanthropies from presentations by delegates that have had particular success in these areas during the last two years. But the greatest value is the actual sharing of problems and interests of Kappa with the various age groups.



Registration was the busiest time at Epsilon Province meeting.

For, regardless the closeness of an alumnae group with a chapter, it is only through the exposure of listening to actives from more than one campus and meeting alumnae from more than one area that we can understand the attitudes and challenges we all have to cope with—and for us to better communicate and support each other's efforts. The spirit of Kappa—the spirit and closeness that comes with being a Greek creates a bond that cannot be easily put into words but is felt by both active and alumnae.

The beautiful Candlelight Banquet was held at the University Club in the Ladies Dining Room. The colors blue and blue with white were carried out in the centerpieces of hurricanes with blue candles. Milwaukee West Suburban Alumnae were the hostess group and toastmistress was Judy Harrison. Ruth Bullock Chastang was the banquet speaker.

A new club in Naperville, Illinois was formed in the last biennium.

ELOISE RYDER PINGRY
Alumnae Marshal

ZETA PROVINCE

Omega Chapter, University of Kansas, and Lawrence Alumnae Association, hostesses, March 26-27, Kappa Kappa Gamma House, Lawrence, Kansas.

Province Officers: Patricia Piller Shelton, Ω-Kansas (old), Martha Young Miller, Θ-Missouri (new) Director of Chapters; Mary Louise Voss Myers, Β-Z-Iowa (old), Betty Smith Beachy, Θ-Missouri (new) Director of Alumnae.

Council Representative: Jean Hess Wells, Vice-President.

Distinguished Guests: Mary Turner Whitney, Ritualist; Jeannette Greever Rustemeyer, Finance Committee chairman; Gwendolyn Dorey Spaid, Magazine Agency director; Molly Moody Isaacson, Assistant to the Director of Membership; Vicki Whitaker Henry, Assistant

to the Director of Chapters; Pamela Strong Whitmore, Omicron Province Director of Chapters; Marjorie A. Gohn, Field Secretary; Martha Galleher Cox, former Council member.

Marshals: Tudy Youngberg Stuart, Ω-Kansas, and Jody Haines Parsons, Γ A-Kansas State (alumnae); Shannon Hackett, Ω-Kansas (active).

Alumnae Delegates: Clay-Platte, Columbia, Kansas City, St. Louis, Springfield, Lawrence, Manhattan, Topeka, Wichita, Ames, Des Moines, Lincoln, Omaha.

Awards: Active—Greatest Improvement to Γ I-Washington U., for improvement in pledge, scholarship and membership programs and Panhellenic; Martha Galleher Cox Award presented for the first time to Θ-Missouri, a rotating award to be presented to the chapter which most clearly exemplifies the qualities of excellence, inspiration and creativity.

50 Year Awards: None.

Mothers and Daughters Attending: None.

Highlights: Following the theme, "Why Greek", the 21st biennial Zeta Province meeting was held at the Kappa House in Lawrence, Kansas.

The Candlelight Banquet was held Friday evening in the University Student Union with Jeannette Greever Rustemeyer serving as toastmistress. Table decorations of baskets of yellow jonquils, matching candles and blue ribbon runners were contributed by the Kansas City Alumnae Association. Key chain favors were provided by the Topeka Alumnae Association. The Banquet address was given by Council member, Jean Hess Wells.

A new chapter award presented for the first time was the Martha Galleher Cox Award with the following dedication: "With the love and respect which Marty Cox has for Kappa and because of the inspirational guidance she has given to Kappas, the alumnae associations of Zeta Province are presenting a new province award at this meeting to be known as the Martha Galleher Cox Award. It is to be a rotating award presented at the time of the Zeta Province meeting to the active chapter which most clearly exemplifies the qualities of excellence, inspiration and creativity hoped for in a chapter of Kappa Kappa Gamma."

The Omega journalists provided the meeting with a daily "Hoot" newspaper. A new club represented for the first time was Springfield, Missouri.

ETA PROVINCE

Delta Zeta Chapter, Colorado College, and Colorado Springs Alumnae Association, hostesses, March 4-6, Quality Motel, Colorado Springs, Colorado.

Province Officers: Cherry Moslander Ridges, Δ H-Utah (old), Lee Clarke Clement, Δ Z-Colorado

College (new) Director of Chapters; Marian Klingbeil Williams, Θ-Missouri (old), Cynthia Mitchell Chambers, Δ Z-Colorado College (new) Director of Alumnae.

Council Representative: Kay Smith Larson, Director of Membership.

Distinguished Guests: Phyllis Brinton Pryor, former Council officer; Nan Kretschmer Boyer, Extension Committee chairman.

Marshals: Winifred Bischoff Gendreizig, Δ A-Penn State (alumnae); Terry Symmonds, Δ Z-Colorado College (active).

Alumnae Delegates: Albuquerque, Boulder, Cheyenne, Colorado Springs, Denver, Fort Collins, Laramie, Salt Lake City.

Awards: Active—Scholarship to Δ H-Utah; Loyalty Award given by Phyllis Brinton Pryor, to B M-Colorado; Best Chapter-Advisory Board Relationship to Γ B-New Mexico. Alumnae—Outstanding assistance to a chapter by an association, to Albuquerque; Outstanding assistance to a chapter by a club, to Fort Collins; All Around Excellence to Denver; Most Improved to Salt Lake City; Magazine Sales Award to Hobbs.

50 Year Awards: Mary Louise Gamble Bonforte, B II-Washington; Mary Louisa Hills Wendleken, Δ-Indiana; Georgia Dorothy Lilley Macdonald, Γ A-Kansas State; Josephine Rushmer Linsley, Ω-Kansas.

Mothers and Daughters Attending: None.

Highlights: Eta Province's 19th biennial meeting was held March 4-6 at the Quality Motel in Colorado Springs, Colorado. The purpose of the meeting was to cover leadership training in the areas of "Why Greek?", membership selection, and fraternity awareness. For that purpose we turned to professional Caryl Lenahan, executive director of Operation Greek. She was informative, dynamic, enthusiastic and well prepared on her subject. She involved those in attendance with a questionnaire, and participation from the audience. She also provided many pass out sheets with factual information on the how and why to accomplish success in a chapter.

All meetings were joint alumnae and active. The meeting lasted from Friday morning to Saturday noon. The Passing of the Light tradition was conducted by former Fraternity Vice-President Phyllis Brinton Pryor at the close on Saturday morning.

Kay Smith Larson, Director of Membership, gave a State of Fraternity address at an informal banquet Friday evening held at the Broadmoor Hotel. Colorado came up with one of their famous (for Eta Province) snow storms and the roads were very hazardous, but all made the banquet in good spirits.



Fifty year honorees at Eta Province meeting were, left to right, Mary Louise Gamble Bonforte, B II-Washington, Mary Louisa Hills Wendleken, Δ-Indiana, Georgia Dorothy Lilley Macdonald, Γ A-Kansas State.

Tribute was paid to retiring PDC Ridges with a song presented by the Delta Zeta actives. Director of Membership Larson presented PDC Ridges and PDA Williams with certificates of appreciation from the Council.

The Kappa Pickers from E B-Colorado State entertained the group at the closing buffet lunch. They had just returned from their second USO tour.

A new club at Las Cruces, New Mexico was formed in the last biennium.

CHERRY MOSLANDER RIDGES
Retiring Director of Chapters

THETA PROVINCE

Gamma Phi Chapter, Southern Methodist University, Dallas Alumnae Association and Richardson Alumnae Association, hostesses, April 23-24, Northpark Inn, Dallas, Texas.

Province Officers: Jane Tourner Curry, Δ-Indiana (reelected) Director of Chapters; Doris Kirkham Brokaw, B Ξ-Texas (acting), Dee Speed Elder, Γ Ψ-Maryland (new) Director of Alumnae.

Council Representatives: Louise Little Barbeck, President; Jean Hess Wells, Vice-President.

Distinguished Guests: Sue Douglas Christensen, Scholarship chairman; Myrtle Oliver Roever, Rose McGill chairman; Martha Jo Clough Barton, Xi Province Director of Chapters; Jane Abney Price, Xi Province Director of Alumnae; Kathleen Kline Gerner, Texas Alumnae Membership Reference chairman; Lorna Troup Stenger, Oklahoma Alumnae Membership Reference chairman; Patricia Ann Nealon, Alice Webb Spradley, Graduate Counselors.

Marshals: Constance Switzer Nabors, Γ X-George

Active delegates



Alpha Active Delegates: Carolyn Kerrigan, Δ Δ -McGill, PDC Andrews, Deborah Casey, B Ψ -Toronto, Catherine Cragg, B T-Syracuse, Jessica Mitchell, Φ -Boston, Lynne Barnes, B B Δ -St. Lawrence, (front) Carole-Ann Weeman, Δ N-Connecticut.



Delta Active Delegates: Leigh Markell, K-Hillsdale, Dona Berkshire, M-Butler, Ellen Kittler, B Δ -Michigan, PDC Hancock, Diane Lily, I-DePauw, Susan Layden, Γ Δ -Purdue, Merrie Beaton, Δ Γ -Michigan State.

Mu Active Delegates: Mu PDC Henry, Nu PDC Curley, Anita Page, E H-Auburn, Teresa Jones, E M-Clemson, Cathy Clements, Δ T-Georgia, Lonetia Lowell, E K-South Carolina, Linda Dunn, Δ K-U. of Miami, Joanne Bucci, E Z-Florida State, Margaret Hayes, Γ Π -Alabama, Patty Monteith, E E-Emory, Alice Marques, B O-Newcomb, Corinne Hays, Δ I-Louisiana State, Linda Kolwyck, Δ P-Mississippi.



Iota Active Delegates: (front) Jane Greer, B Ω -Oregon, Polly Dennis, B Π -Washington, Susan Thraikill, B Φ -Montana, Ann Johnson, E I-Puget Sound (active marshal), (back) Chris Browning, Γ M-Oregon State, Marilyn Jones, E I-Puget Sound, Cathy Heacock, Γ Γ -Whitman, Kit Caples, B K-Idaho.



Theta Active Delegates: (front) Deidra Ballerd, B Θ -Oklahoma, Janis Mary Leird, Δ Π -Tulsa, Sue Bebb, B Ξ -Texas, Margaret Williams, E Θ -Little Rock, (back) Barbara Endicott, Δ Σ -Oklahoma State, Nancy Whitney, Γ Φ -Southern Methodist, Pam Carpenter, Γ N-Arkansas, Judy Clark, Δ Ψ -Texas Tech, Jane Manning, E Δ -Texas Christian.



Eta Alumnae and Active Delegates: (front) Marilyn Olsen Waring, Δ H-Utah, Nancy Nelson Schwartz, B Δ-Illinois, Nancy Shortes Hanson, B II-Washington, Patricia Ridges Broyles, Δ H-Utah, Alice Jones Gerhart, M-Butler, (back) Karey Huff, Γ O-Wyoming, Rene Romney, Δ H-Utah, Karen Bouton, E B-Colorado State, Andrea Arnold, Γ B-New Mexico, Nancy Virtue, Δ Z-Colorado College, Dawn Dummermuth, B M-Colorado.



Mu Alumnae Delegates: (front) Sally Schwartz Muzii, Ψ-Cornell, Betty Weiss Smith, Δ P-Mississippi, Nancy McNeill Dodgson, Γ E-Pittsburgh, Joyce Moberg Geyer, Γ B-New Mexico, Mu PDA Adams, Carol Lackey Alford, Γ II-Alabama, Glenda Recorins McCarty, Δ I-Louisiana State, (back) Virginia Colaric Pruett, B X-Kentucky, Alta Waugh Holaday, B Θ-Oklahoma, Ruth Sheperd Jackson, Γ II-Alabama, Leigh Perrilliat Curren, B O-Newcomb, Louise White Timm, Δ Z-Colorado College, Martha Brownlee Barizon, Δ Z-Colorado College, Judi Harper, Δ P-Mississippi, Nu PDA West.



Alumnae delegates



Theta Alumnae Delegates: (front) Elizabeth Senger Moore, Δ Z-Colorado College, Marilyn Neumann Putman, Δ Σ-Oklahoma State, Emma Jean Leroy Schreiber, Δ Γ-Michigan State, Rose Jean Rodgers Griffith, Δ Ψ-Texas Tech, (back) Janis Bryan Hover, Δ Σ-Oklahoma State, Sally Buckley Moore, Γ Φ-Southern Methodist, Essamary Parker Abrahamson, B K-Idaho, Sharon Raines Bartlett, Δ Σ-Oklahoma State, Mitzie Mayle Lilly, Σ-Nebraska.



Iota Alumnae Delegates: (front) Jean Hammer Vandenberg, B K-Idaho, Sandra Berglund King, Γ H-Washington State, Christine McLennan Lamka, E I-Puget Sound, Elizabeth Forrester Pegelow, Δ P-Mississippi, Marilyn Sidney Hodgson, Γ M-Oregon State, (back) Martha Switzer Scharpf, B Ω-Oregon, Maria Postnikoff Downing, B II-Washington, Elaine Barrett Johnson, B Φ-Montana, Susan Riddle Carey, B Θ-Oklahoma, Susan Mead Stuhr, Γ M-Oregon State, Jane Meadowcroft Robison, Γ Γ-Whitman, Mary Jane Headley Allen, B II-Washington.

←====
Alpha Alumnae Delegates: melodie Caron Yates, Δ Δ-McGill, Nancy Jo Brewer Layman, K-Hillsdale, Barbara Baldwin Piper, Γ Ω-Denison, PDA Armstrong, Ann Keller Gugino, PΔ-Ohio Wesleyan, Sarah Genung Johnson, Δ II-Tulsa, Georgina Davey McCance, B Ψ-Toronto.

Washington (alumnæ); Nancy Whitney, Γ Φ-Southern Methodist (active).

Alumnæ Delegates: Arlington-Grand Prairie, Austin, Beaumont-Port Arthur, Dallas, El Paso, Fort Worth, Houston, Little Rock, Midland, Oklahoma City, Richardson, Stillwater, Tulsa.

Awards: Active—Scholarship Award given by Oklahoma City Association, to Δ Σ-Oklahoma State, the first perpetual award for new Xi Province; Lois Lake Shappard award given by the Dallas Association, to Δ Ψ-Texas Tech; Special recognition to Β Θ-Oklahoma, for having the highest attendance besides Γ Φ. Alumnæ—Myrtle Oliver Roever award for most improvement in an association and club to Dallas Association and Bartlesville Club.

50 Year Awards: None.

Mothers and Daughters Attending: Rose Jean Rodgers Griffith and Jean, both Δ Ψ-Texas Tech; Kathleen "Bunny" Kline Gerner, Γ Ψ-Maryland, and Robin, Β Ξ-Texas; Jane Tournier Curry, Δ-Indiana, Sue Curry Whittaker, I-De-Pauw, Barbara "Boo" Curry Burton, Γ Φ-Southern Methodist; June Learned Tellepsen, Karen Tellepsen Kirkpatrick, both Β Ξ-Texas; Sally Duncen Grammer and Beverly, both Β Ξ-Texas; Frances Alexander Hawkins and Carol, both Γ Φ-Southern Methodist; Katherine Harrison Campbell, Γ Φ-Southern Methodist, and Ann, Ε Α-Texas Christian; Marjorie Crume Bynum, Ω-Kansas, and Kathaleen, Β Ξ-Texas; Louise Harrison Murphy, Γ Φ-Southern Methodist, and Katherine, Ε Θ-Little Rock; Martha Hall Latimer, Β Χ-Kentucky, and Martha, Γ Φ-Southern Methodist; Mary Jean Rodemacher Stenicka, Σ-Nebraska, and Mary Melissa, Δ Ψ-Texas Tech; Louise Hemphill Smitham, Γ Φ-Southern Methodist, and Susan, Ε Α-Texas Christian.

Highlights: Good restaurants have the most cars parked out front. Good meetings like this year's Theta Province meeting drew approximately 315 Kappas including active and alumnæ delegates and visitors, and an impressive array of distinguished Kappa leaders. We welcomed a new alumnæ group, Hot Springs, Arkansas and a new province, Xi, which will include Oklahoma and Arkansas, Theta now comprising Texas and Louisiana.

Our alumnæ and chapter awards impressively revealed that Kappa is very much alive and 'relevant.' Re-evaluation, new approaches, a real emphasis on each individual knowing and reaching her goals and potential ran through all the discussions. "Happily" . . . all our Theta Province chapters are strong campus leaders, but there is still membership selection problems: more girls have to be . . . "sold." Depledging and resignations (a new phenomona) have to be soul-searched, be it drugs or whatever. Individualism with cooperation is the new

look to pledge training, and good scholarship is back in style where it must always be.

All this and then there are the alumnæ groups, again 'individuals.' Theta Province has 2,447 paid members . . . 25 percent of potential. Including philanthropies (Kappa, local and others) assistance to nine chapters and magazine proceeds to Rose McGill, Theta Province has contributed approximately \$25,931.00 in the last two years.

"To define our purposes . . . to discuss the challenges that confront our membership" in 93 chapters: This is what it is all about today. To take known Kappa values versus our "oscillating" society values and come out with understanding and leadership . . . to communicate; these are the things that came out during Centennial Convention and are being put into action by a study committee on ritual, a resource department, a continuation of "Speak Up" for inner-chapter communication, and KUP, Concerned University People.

Agenda highlights: Lorna Troop Stegner, Γ Α-Kansas State, our 50 year Kappa who didn't leave a dry eye when with marvelous wit and optimism she told us what Kappa means to a 50 Year Pin wearer; Mary Alice Gordon's (Ph.D., Assistant Professor of Psychology at SMU) learned and fun seminar on "Communication . . . Basic to Effective Leadership"; an inspiring after-dinner workshop by G. Michael Boswell, a Dallas attorney, on "The Law and the College Woman."

What did we 'walk away with'? In my opinion . . . much. Much to be pondered, much learned, much to do, and a much better feeling for Kappa Kappa Gamma's next 100 years!

HELEN HARTMAN ELLIS
Public Relations Chairman
Dallas Alumnæ Association

IOTA PROVINCE

Upsilon Iota Chapter, University of Puget Sound, and Tacoma Alumnæ Association, hostesses, April 16-17, Lakewood Motor Inn, Lakewood Center, Washington.

Province Officers: Nancy Houston Guthrie, Ψ-Cornell (reelected) Director of Chapters; Betty Carlson Shaub, Γ Η-Washington State (reelected) Director of Alumnæ.

Council Representatives: Louise Little Barbeck, President; Kay Smith Larson, Director of Membership.

Distinguished Guests: Jean Davies Hogensen, Assistant to the Director of Membership; Ann Adams Riggs, Assistant to the Director of Membership; Marjorie Cross Bird, Assistant to the Director of Chapters; Margaret Frank Shambarger, Π Province Director of Chapters; Joann Hatch Moeser, Π Province Director of Alumnæ; Margaret Kerr Bourassa, Helen New-

man Baird, former Province officers; Dr. Vernon G. Elgin, Pastor, Little Church on the Prairie; Dean Mary Curran, Dean of Women, University of Puget Sound (non-member); and Dr. Gary Peterson, Department of Speech, University of Puget Sound.

Marshals: Charlotte Nygren Chalker, Γ M-Oregon (alumnæ); Ann Johnson, E I-Puget Sound (active).

Alumnæ Delegates: Bellevue, Boise, Corvallis-Albany, Eugene, Missoula, Olympia, Portland, Pullman, Salem, Seattle, Spokane, Tacoma, Walla Walla.

Awards: None.

50 Year Awards: None.

Mothers and Daughters Attending: Jean Davies Hogensen and Ann, both Γ M-Oregon State; Kathryn Dana Mahnke, Γ H-Washington State, Marian Mahnke Wagner, B II-Washington; Joan Bonnell Jones, B II-Washington, and Betsy, E I-Puget Sound.

Highlights: Iota's 24th Province meeting was an action packed affair from start to finish with much pertinent and provocative dialog discussed during the two days the actives and alumnæ spent together.

Friday evening the Tacoma alumnæ welcomed the visiting delegates at the home of Barbara Neils Owens, B II-Washington, for a delightful supper and sparkling conversation amidst the Owens' handsome collection of paintings and art work. The actives were entertained at a Spaghetti Feed at the home of Joan Bonnell Jones, B II-Washington, and her Kappa daughter Betsy, E I-Puget Sound.

Saturday morning gave the delegates an opportunity to hear Dr. Gary Peterson, professor of speech at the University of Puget Sound, discuss the art of leadership. The luncheon on Saturday was indeed a "Notable Affair" when those Kappas who had attended three or more Iota Province meetings were honored by having their names entered on the Notable Iotable Scroll and were entertained by the clever poem composed and read by Jean Hogensen, past PDA.

Last but not least was the Candlelight Banquet, held at the Oakbrook Country Club, where the Kappas were entertained by the Wilson High School Swing Choir and were truly inspired by the speech given by President Barbeck as a fitting climax to an outstanding Province meeting. The unique owl favors that graced the banquet table were painted by a Tacoma artist and Kappa, Marcia Jartun, B Δ-Michigan.

Of special note too, were the delicious baskets of cheese and fruit placed in the motel rooms by the Portland Alumnæ Association, the handsome pots of flowers created by the Lake Washington alumnæ for the Saturday

luncheon and the clever owl name tags designed and given by the Corvallis-Albany Association.

BETTY CARLSON SHAUB
Director of Alumnæ

KAPPA PROVINCE

Gamma Xi Chapter, University of California at Los Angeles, Los Angeles, Glendale-Burbank, Santa Monica, Westwood and San Fernando Valley Alumnæ Associations, hostesses, April 1-3, Santa Ynez Inn, Pacific-Palises, California, and Kappa Kappa Gamma House.

Province Officers: Elizabeth Bennitt Denebeim, Θ-Missouri (old), Ann Dornsbach Mettlin, E Δ-Arizona State (new) Director of Chapters; Betsy Molsberry Prior, B N-Ohio State (re-elected) Director of Alumnæ.

Council Representatives: Kay Smith Larson, Director of Membership; Marian Schroeder Graham, Director of Chapters.

Distinguished Guests: Ann Fletcher Colvin, Chapter Programs chairman; Margaret Shambarger, Pi Province Director of Chapters; Joann Hatch Moeser, Pi Province Director of Alumnæ; Helen Leonard Frank, Dorothy Sherman Stokes, Eleanor F. Zahn, former Province officers; Priscilla Slaybaugh Schultz, former Assistant to the Director of Membership.

Marshals: Deborah Wamser Folz, Γ Ξ-California at Los Angeles (alumnæ); Annette Wiley, Γ Ξ-California at Los Angeles.

Alumnæ Delegates: Phoenix, Scottsdale, Tucson, Arcadia, Contra Costa, East Bay, Fresno, Glendale-Burbank, La Canada Valley, La Jolla, Long Beach, Los Angeles, Marin County, Northern Orange County, Palo Alto, Pasadena, Pomona Valley, Sacramento Valley, San Diego, San Fernando Valley, San Francisco Bay, San Jose, San Mateo, Santa Barbara, Santa Monica-Westside, South Bay, Southern Orange County, Ventura County, Westwood, Whittier.

Awards: Active—Florence B. McLaughlin award for best philanthropic projects, to Δ T-Southern California; Evelyn Wight Allan award for general chapter excellence, to Γ Z-Arizona; Gleim-Stokes award for best scholarship improvement, to E Δ-Arizona State; San Francisco Bay Association award for continuing scholastic excellence, to Γ Z-Arizona. Alumnæ—Best All Around Performance by a Club to Ventura County Club; Greatest Percentage Increase in Membership to Glendale-Burbank Association; Best Enhancing the Image of the Fraternity in the Community to Marin County Association.

50 Year Awards: None.

Mothers and Daughters Attending: None.

Highlights: The Fiesta Room of the Santa Ynez Inn was the site of a late afternoon gathering



Helping to make the Kappa Province meeting successful were these committee members, (front) Norma Dow Patten, B K-Idaho, Eleanor F. Zahn, Γ Ξ -California at Los Angeles, PDA Prior, Nancy Essenpreis Hooker, Δ H-Utah, Charlotte Pierce Gibson, Δ Δ -Monmouth, (back) Barbara Coffman Stoner, B X-Kentucky, Sally Iredell Gulick, Δ -Akron, Deborah Wamser Folz, Γ Ξ -California at Los Angeles, Ruth Christie Wright, B Z-Iowa.

for delegates and visitors arriving for the meeting. Following registration and a social hour, a no-host dinner was held in the main dining room of the Inn.

Friday's luncheon was served around the pool. The theme was "Happiness is Kappa" and the decorations, done by the Los Angeles Alumnae Association, used the Peanuts character, Lucy.

The Candlelight Banquet was held in the Terrace Room with Joey Hatch Moeser, Pi Province Director of Alumnae, acting as toast-mistress. The speaker was Marian Schroeder Graham, Director of Chapters. The decorations and favors were done by the Los Angeles Alumnae Association; Santa Monica-Westside was responsible for the actual banquet arrangements. The active members of Gamma Xi entertained with three of their Kappa songs. Six actives from Gamma Zeta also entertained with three songs. During the banquet, fond memories of college days were stirred by the passing of a candle to announce the engagement of one of the active visitors. Following the banquet, a reception was held for alumnae and actives at the Pacific Palisades home of Sally Iredell Gulick, Δ -Akron.

Luncheon was served Saturday at the Gamma Xi house at UCLA, following tours of the house, a panel discussion, and installation of officers. Members of the chapter served as hostesses for the luncheon, which was served buffet style. Guests sat at tables in the dining room or on the patio, enjoying the famous Southern California sunshine.

Two new alumnae groups were the Contra Costa Association and Amador Valley Club.

NORMA DOW PATTEN
Secretary

LAMBDA PROVINCE

Delta Beta Chapter, Duke University, and Piedmont-Carolina Alumnae Club, hostesses, March 11-13, Hilton Inn, Durham, North Carolina.

Province Officers: Jessie Halstead Kirk, Γ T-North Dakota (old), Marcia Hall Johnson, K-Hillsdale (new) Director of Chapters; Ellen Johnson Lawther, Γ Ψ -Maryland (reelected) Director of Alumnae.

Council Representative: Jane Lindsay Koke, Treasurer.

Distinguished Guests: Frances Fatout Alexander, Fraternity Research chairman; Anne Harter, Historian; Pauline Tomlin Beall, Panhellenic Affairs Committee member; Nell Simpson, Graduate Counselor; Nancy Upshaw Egerton, former Province officer.

Marshals: Kathleen Braun, Δ B-Duke (alumnae); Ellen Peach, Δ B-Duke (active).

Alumnae Delegates: Baltimore, Louisville, Northern Virginia, Richmond, Washington, D.C.—Suburban Maryland, Roanoke, Raleigh, Norfolk Area, Charlotte, Piedmont-Carolina, Hampton Roads.

Awards: Active—Revere Bowl Attendance award to B X-Kentucky; Williamsburg Candlesticks for greatest scholarship improvement to Γ Ψ -Maryland; Gold Fleur-de-lis Awards for excellence in various chapter departments to Kathy Marino, Γ X-George Washington, pledge trainer; Sherry Green, E Γ -North Carolina, first vice-president; Carolyn Swartzel, B X-Kentucky, pledge trainer; Betty Rayborn, E Γ -North Carolina, rush chairman; Meredie Burke, Δ B-Duke, public relations chairman; Missy Gordon, B X-Kentucky, scholarship chairman; Nancy Swope, Γ Ψ -Maryland, first vice-president; Barbara Allen, B X-Kentucky, president; Lisa Potts, Γ X-George Washington, first vice-president. Alumnae—Gavel Awards for Most

Applauding the award recipients at Lambda Province Candlelight Banquet were the head table, left to right, Frances Fatout Alexander, Mary Bruce Woody, Jessie Halstead Kirk, Jane Lindsay Koke, Kathleen Braun and Ellen Peach.



Improved Association to Baltimore; Most Improved Clubs, Hampton Roads and Piedmont-Carolina.

50 Year Awards: Nancy Anderson Alyea, B X-Kentucky.

Mothers and Daughters Attending: None.

Highlights: The 19th biennial meeting of Lambda Province opened with the Early Bird Party on Thursday evening at the Hilton Inn in Durham, North Carolina.

Jane Koke, Fraternity Treasurer, presented the Council Message and served as banquet speaker. Frances Alexander, past Fraternity President and now Chairman for Research, did a marvelous job as discussion leader for both alumnæ and active workshops. Anne Harter, Centennial Chairman and Fraternity Historian, acted as the adviser of the Elections Committee of the Convention. Polly Beall, member of the Panhellenic Affairs Committee and past PDC of Lambda Province, acted as the leader for the ritual workshop and was an active participant in the other workshops.

A slide presentation of the historical museum set up at Centennial Convention and comments on the convention were presented by PDC Jessie Kirk. This was followed by "This is Your Life, Kappa," a series of skits, slide presentations, and short addresses performed by several active and alumnæ delegates describing the various periods of life in Kappa—from pledge to alumnæ.

After the luncheon hosted by the Piedmont-Carolina Club, the afternoon was devoted to workshops. When the workshops were concluded, several delegates and visitors took advantage of the tour of Duke University provided by the Delta Beta actives.

The highlight of the convention was the Candlelight Banquet held in the Student Union Ballroom on the Duke campus. Over 100 Kappas listened to Jane Koke's inspirational address and applauded the winners of the province awards.

A new association at Raleigh, North Carolina was welcomed.

SARAH FOSTER WILLIAMSON
Secretary

MU PROVINCE

Epsilon Eta Chapter, Auburn University, Montgomery Club and Auburn alumnæ, hostesses, April 1-3, Heart of Auburn Motel, and Kappa Kappa Gamma House, Auburn, Alabama.

Province Officers: Janet Dickerson Sanford, Γ K-William and Mary (old), Ann Treadway Henry, Δ P-Mississippi (new) Director of Chapters; Elizabeth Foster West, Δ B-Duke (old), Carol Carrano Adams, Δ M-Connecticut (new) Director of Alumnæ.

Council Representatives: Louise Little Barbeck,

President; Jean Hess Wells, Vice-President.

Distinguished Guests: Katharine Wade Pennell, Executive Secretary; Carol Engels Harmon, By-Laws Committee chairman; Mary Turner Whitney, Ritualist; Miriam Locke, Fellowships chairman; Dorothy McCampbell Nowell, former Province officer; Marjorie Gohn, Field Secretary; Dale Brubeck, Graduate Counselor; Barbara Tranter Curley, Nu Province Director of Chapters.

Marshals: Linda Wood Cain, E H-Auburn (alumnæ); Rissa Spears, E H-Auburn, (active).

Alumnæ Delegates: Athens, Atlanta, Baton Rouge, Birmingham, Columbia, Fort Lauderdale, Memphis, Jacksonville, Miami, Montgomery, New Orleans, Tallahassee, Tampa, Tuscaloosa.

Awards: Active—Robert Lee Nowell award given by Atlanta Association for Scholarship Improvement, to E E-Emory; Ruth I. Patten award given by Δ E-Rollins, for scholarship excellence, to E K-South Carolina; Agnes Guthrie Favrot award given by Jane Stratton Crump for chapter communication with PDC, to E H-Auburn. **Alumnæ**—Memphis Association Awards for continuing excellence in service to Baton Rouge, for best active-alumnæ relationship to Winter Park; Epsilon Epsilon Award for alumnæ achievement to an association, Miami, and to a club, Columbia; New Orleans monetary award to the province was used to bring more visitors to the meeting.

50 Year Awards: None

Mothers and Daughters Attending: None.

Highlights: "Fraternity Awareness" was the theme for the 18th biennial Mu Province meeting. Held in Auburn, Alabama, the actives of Epsilon Eta Chapter assumed the major responsibility of planning and arranging the meeting which was attended by nearly 200 Kappas.

The Friday evening banquet was informal with the various distinguished guests seated at different tables rather than having a head table. Entertainment was by the Auburn Pickers and members of Gamma Pi Chapter. Toastmistress was Amy Floyd Moss, Γ Φ-Southern Methodist. A special climax to the evening was a concert by the Fifth Dimension group appearing on campus that weekend.

Saturday morning the meeting site moved to Montgomery where the Alabama State Day luncheon was held at the Blue Moon Inn. Hostesses were the Montgomery Alumnæ Club. Highlight of the event was the recognition of the Mutineers, those Kappas attending three or more Mu Province meetings. Chief Mutineer was Miriam Locke who introduced special guests among whom was Mildred Gaston Beale, one of the founders of Gamma Rho Chapter and president for its first four years.



Lambda Province Kitty Dennis Thomason, $\Gamma \Psi$ -Maryland, accepts alumnae gavel award for most improved association, Baltimore.



Zeta Province: A new award given for the first time was the Martha Galleher Cox Award won by Theta Chapter. Admiring the tray are Jody Haines Parsons, $\Gamma \Delta$ -Kansas State, and Tudy Youngberg Stuart, Ω -Kansas, alumnae marshals; Shannon Hackett, Ω -Kansas, active marshal; Jeannette Greever Rustemeyer, Jean Hess Wells, Patricia Pillier Shelton, Mary Louise Voss Myers, and Mary Turner Whitney.



Theta Province: Members of $\Delta \Psi$ -Texas Tech, and Lubbock alumnae proudly gather around the Lois Lake Shappard award for overall excellence. (Kneeling) Carolyn Byrd, Cathy Spoons, Janis Plumlee, (second row) Jean Griffith, PDC Curry, Judy Clark, Jean Ayres Jenkins, $\Delta \Psi$ -Texas Tech, (back) Betty McAfee Rogers, $\Gamma \Phi$ -Southern Methodist, Margaret Brown Johnston, $\Delta \Psi$ -Texas Tech, Mary Melissa Stenicka, Judy Ellis, Marcia Lynn Moran.

Province awards



Alpha Province: Greatest Scholarship Improvement award went to Δ N-Massachusetts, left to right, Susan Campbell, $\Delta \Delta$ -Monmouth, graduate counselor, Carole Ann Weeman and Julie Buckley, both Δ N-Massachusetts.



Beta Province: Proud of their chapter awards are, left to right, Judy Mazur, Γ E-Pittsburgh, Nancy Cook, $\Delta \Sigma$ -Carnegie-Mellon, PDC Schreib, Cindy Mull, Γ P-Allegheny, Merry Ramagano, Δ A-Penn State.



Epsilon Province: Eta Chapter won the Unity and Loyalty award left to right, Vicki Helander, H-Wisconsin, PDC Hall, Chris Collings, H-Wisconsin (active marshal).

New Associate Council officers elected

ALPHA PROVINCE

Director of Chapters

Judith Grady Duysters, P^A-Ohio Wesleyan, of Grand Island, New York . . . **Kappa offices held**—past president and other board positions of Buffalo Alumnae Association, social committee at 1970 Centennial Convention, convention sec-



Alpha PDC: Judith Grady Duysters.

retary at 1969 Alpha Province meeting . . . **Community activities**—Christian Education Director for Presbyterian Church, Junior League . . . **Family**—husband David, Sigma Chi at Ohio Wesleyan, president of Howard Jewelry Company in Buffalo; Holly Lynn, 9; Steven Paul, 6 . . . **Personal interests**—needlework, sewing, skiing, skating, swimming and tennis.

BETA PROVINCE

Director of Chapters

Lois Catherman Whittaker, B Σ -Adelphi, of Wyckoff, New Jersey . . . **Kappa offices held**—collegiate corresponding secretary, former president, vice-president and reference chairman of Northern New Jersey Alumnae Association, Panhellenic representative . . . **Occupational background**—high school teacher of public speaking and dramatics, drama club director . . . **Family**—husband Bob, owner and executive producer of Compass Films, makes travel, industrial, documentary and feature films; David, 16; Linda, 13; Diane, 10 . . . **Personal interests**—theatre, books, movies and music.



Gamma PDC: Diane Miller Selby and family, left to right, Dave, Susan, Diane, Sarah and Elizabeth.

GAMMA PROVINCE

Director of Chapters

Diane Miller Selby, B N-Ohio State, of Columbus, Ohio . . . **Kappa offices held**—collegiate president, rush chairman, social chairman, president of Columbus Alumnae Association, adviser to Beta Nu and Rho Chapters, worked on registration committee and historical museum committee at 1970 Centennial Convention, marshal for 1969 Gamma Province meeting . . . **Community activities**—Mortar Board Alumnae Association, Columbus Junior Theatre of the Arts, Women's Juvenile Service Board IV, Pleasure Guild of Children's Hospital, Twig #53 Children's Hospital, Junior League of Columbus, Holy Trinity Lutheran Church . . . **Occupational background**—Kappa Headquarters staff, high school English and journalism teacher . . . **Family**—husband Dave, assistant director of Audio-Visual Department at Ohio State and owns own consulting firm; Elizabeth, 6; Susan, 3; Sarah, 6 months.

Beta PDC: Lois Catherman Whittaker with her family, left to right, Bob, Linda, Diane, Lois and David.





Gamma PDA: Caroline Cole Tolle with her family, left to right, Beth, Dirk, Jennifer and Caroline.

GAMMA PROVINCE

Director of Alumnae

Caroline Cole Tolle, Δ Δ-Miami U., of Toledo, Ohio . . . **Kappa offices held**—president of Toledo Alumnae Association, Panhellenic delegate, chairman of style show, resolutions chairman at 1970 Centennial Convention . . . **Community activities**—editor of *The Toleaguer*, a community oriented magazine published by the Junior League of Toledo, Toledo Orchestra Fund Drive, United Appeal, and fund drive for local educational television station . . . **Family**—husband Dirk, Σ A E at DePauw, trust officer at The Toledo Trust Company; Jennifer Lee, 11; Elizabeth, 7 . . . **Personal interests**—collecting glass paper weights, bicycling with family.

DELTA PROVINCE

Director of Alumnae

Nancy Currier Bartel, Δ-Indiana, of Kalamazoo, Michigan . . . **Kappa offices held**—secretary of Fox River Valley Alumnae Club in Appleton, Wisconsin, magazine chairman of Kalamazoo Alumnae Club . . . **Community activities**—Kala-

Delta PDA: Nancy Currier Bartel.



mazoo Junior Women's Club, Goodwill Auxiliary, Bronson Hospital Auxiliary, Newcomer Club, nominated for Outstanding Young Woman of 1971 . . . **Occupational background**—Eli Lilly Company as Spanish translator, airline hostess, Cook County Public Aid caseworker and supervisor, high school Spanish and English teacher, executive secretary for manufacturing and insurance company . . . **Family**—husband Michael, Φ Δ Θ at Lawrence University, Appleton, Wisconsin, employed by National Starch and Chemical Company.

EPSILON PROVINCE

Director of Chapters

Jane Wood Carlile, B N-Ohio State, of Winnetka, Illinois . . . **Kappa offices held**—collegiate president and treasurer, vice-president and secretary of North Shore Alumnae Association, active in Dayton and Hartford Alumnae Associations . . .



Epsilon PDC: Jane Wood Carlile and family, standing, left to right, Tony Craver, John, Ginny, Celia Carlile Monton, Jim Monton, husband John; seated, granddaughter Carrie, Cathy Carlile Craver, and Jane.

Community activities—Winnetka Auxiliary of the Shore School for Retarded Children, Kenilworth Infant Welfare Society, Junior League of Evanston, Presbyterian Church . . . **Family**—husband John, vice-president, marketing, Ekco Products; Cathy Carlile Craver, Δ B-Duke; Cecelia Carlile Monton, Δ Γ-Michigan State; Ginny, K-Hillsdale; John, Δ T Ω . . . **Personal interests**—golf, bridge, swimming, sewing.

ZETA PROVINCE

Director of Chapters

Martha Young Miller, Θ-Missouri, of Manhattan, Kansas . . . **Kappa offices held**—president, vice-president, secretary-treasurer and city Panhellenic representative of Manhattan Alumnae Association, adviser and house corporation board member to



Zeta PDC: Martha Young Miller with her family, left to right, Clay, Mike, Martha and Kyle.

Gamma Alpha Chapter . . . Community activities—Town and Country Garden Club, P.E.O., Kansas State University Social Club, St. Mary's Hospital Auxiliary, Kansas Young Republicans, United Methodist Church, P.T.A., 4-H, Manhattan Gymnastic Club . . . Family—husband Mike, faculty member and head of systems at computer center at Kansas State University; Clay, 9; Kyle, 5 . . . Personal interests—camping, gardening, crafts, free-lance interior designing.

ZETA PROVINCE

Director of Alumnae

Betty Smith Beachy, Θ-Missouri, of Shawnee Mission, Kansas . . . Kappa offices held—past president of Kansas City Alumnae Association, chairman of Holiday House Tour . . . Community activities—Kansas City Junior League, American Red Cross Board, United Campaign Board, Greater Kansas City Visiting Nurse Association, Kansas City Volunteer Bureau . . . Family—husband Robert, Φ Δ Θ at Missouri, president of Temperature Industries; John, Σ X at Kansas; Bob, Σ X at Colorado . . . Personal interests—golf, bridge, antiquing jaunts.

Zeta PDA: Betty Smith Beachy.



Eta PDC: Lee Clarke Clement with part of her family, left to right, Frank, Marcia and Lee.

ETA PROVINCE

Director of Chapters

Lee Clarke Clement, Δ Z-Colorado College, of Colorado Springs, Colorado . . . Community activities—Junior League of Colorado Springs, Chairman of Junior Altar Guild and member of Senior Altar Guild of Episcopal Church, Thrift House Worker . . . Family—husband Frank, dentist; Shila, 23; Cindy, 20, Γ Φ B; Marcia, 18 . . . Personal interests—investment club, sewing, skiing, golf, sailing.

ETA PROVINCE

Director of Alumnae

Cynthia Mitchell Chambers, Δ Z-Colorado College, of Denver, Colorado . . . Kappa offices held—collegiate Panhellenic delegate, house, social and rush chairmen, past president of Denver Alumnae Association Junior Group, various offices in Senior Group, past president and other offices in Denver Area Panhellenic . . . Community activities—Denver Children's Hospital Auxiliary, Junior Symphony Guild, Cancer Drive, United

Eta PDA: Cynthia Mitchell Chambers and family, Jim, Cynthia, Mitch and DeeAnn.



Fund, current P.T.A. president, Brownie and Girl Scout leader . . . **Family**—husband Jim, staff assistant to the vice-president of public relations of Public Service Company of Colorado; Mitch, 14; DeeAnn, 11 . . . **Personal interests**—tennis, skiing, golf, cooking, sewing.

THETA PROVINCE

Director of Alumnae

Dee Speed Elder, Γ Ψ-Maryland, of Houston, Texas . . . **Kappa offices held**—past president of Houston Alumnae Association . . . **Community activities**—reader for *Taping for the Blind and Physically Handicapped*, a part of the Library of Congress (Houston has the most productive unit in the country, recording more books on magnetic tape than any other volunteer group in the country) . . . **Family**—husband Jim, executive vice-president for Anderson, Greenwood and Company; Jim, David and Ramsay . . . **Personal interests**—bridge, stitchery, swimming and sailing.



Theta PDA: Dee Speed Elder.



Kappa PDC: Ann Dornsbach Mettlin.

KAPPA PROVINCE

Director of Chapters

Ann Dornsbach Mettlin, E Δ-Arizona State, of Phoenix, Arizona . . . **Kappa offices held**—collegiate president, second vice-president, pledge trainer, Phoenix Alumnae Association officer, adviser and on house board for Epsilon Delta Chapter . . . **Occupational background**—taught speech and hearing therapy at Gompers Rehabilitation Center, in 1967 set up a Speech and Hearing Therapy Department at Arizona State Hospital where she teaches mornings . . . **Family**—husband, Mark.



Lambda PDC: Marcia Hall Johnson with part of her family, Vernon, Steve and Marcia.

LAMBDA PROVINCE

Director of Chapters

Marcia Hall Johnson, K-Hillsdale, of Richmond Virginia . . . **Kappa offices held**—vice president, ways and means chairman of Richmond Alumnae Association, various offices held in alumnae groups in Hillsdale, Michigan, Wheeling, West Virginia and Charlotte, North Carolina, alumnae membership reference chairman in several alumnae groups . . . **Community activities**—Woman's Club of Bon Air, Southampton Service Guild, The Virginia Museum, Republican Women's Club, church . . . **Family**—husband Vernon, general director of styling and design for Reynolds Metals Company; Janis Johnson Fraser, Δ B-Duke; Susan, K-Hillsdale; Steve, 15 . . . **Personal interests**—golf, tennis, bridge.

MU PROVINCE

Director of Chapters

Ann Treadway Henry, Δ P-Mississippi, of Columbia, South Carolina . . . **Kappa offices held**—secretary of Columbia Alumnae Club and member

Mu PDC: Ann Treadway Henry and Bob.



in Little Rock and Cincinnati Alumnae Associations, adviser to Epsilon Theta and Epsilon Kappa Chapters . . . **Community activities**—Columbia Junior Woman's Club, Women's Symphony Association, Columbia Historical Society, United Methodist Church . . . **Family**—husband Bob, city planner with Wilbur Smith and Associates.

MU PROVINCE

Director of Alumnae

Carol Carrano Adams, Δ M-Connecticut, of Atlanta, Georgia . . . **Kappa offices held**—past president of Atlanta Alumnae Association, active in Lincoln, Nebraska, Pasadena, California, and Fairfield County, Connecticut Alumnae Associations, adviser to Delta Upsilon, Sigma and Delta Tau Chapters . . . **Occupational background**—elementary and junior high math teacher . . .



Mu PDA: Carol Carrano Adams with her family, left to right, Bill, Margo, Bill Jr. and Carol.

Family—husband Bill, regional marketing manager for Federal Pacific Electric Company; Bill, Jr., 7; Margo, 2 . . . **Personal interests**—ceramics, golf.

Phi Chapter, Boston surrenders charter

by JESSICA MITCHELL
President, Phi Chapter

The decision to surrender the charter of Phi Chapter in the eighty-ninth year of her history serves to dramatize the problems many chapters all over the country are facing as they begin to implement their rush programs. For us personally, it brought to a climax a struggle in which all Greeks on the Boston University campus have been engaged in for quite some time.

As a large urban university with a great proportion of commuter students and students in off-campus housing, the number of those going through rush declined at a steady rate while hostility toward the Greek system increased. Nothing seemed to help the situation. Panhellenic restructured itself, Operation Greek was brought in, rush became informal, and, most important of all, the sororities

themselves began self-evaluative programs. The net result at the fall rush was 200 girls signing up for rush with less than 30 attending open house. A similar turn out was reported at the individual parties.

Phi Chapter, in particular, had only 14 girls to begin with—12 of these seniors—so a large pledge class of underclassmen was a necessity. The situation was not entirely new to us. Often in the past our numbers dropped but the chapter managed to revitalize itself every two years. Last year, however, we could find no girls and it seemed as if none wanted to be found.

The decision whether or not to continue had to be made without much delay and it was a decision not unlike the one each chapter faces every time it considers new mem-

bership. We had a responsibility to our heritage—and quite a heritage it was: Three Grand Presidents between 1884 and 1900, initiator of the first Panhellenic Conference, editorship of *THE KEY* for some of its early years, and the only woman to receive a French Gold Medal of Honor, to mention only a small part of the legacy we received. We also had a responsibility to the future of the Fraternity, to keep it alive by providing members who would find fulfillment and enrichment in fraternity life and thereby revitalize the life of the entire group through communication of these sparks of energy. And so we made the only decision we thought we could.

But if the situation drew our attention to our precarious situation in a community in the midst of change, it also re-affirmed our faith in the values that led us to and sustained us through the period of change. First of all we turned inward to ourselves and each other, to what binds us together and to what is Kappa. We found it to be quite independent of the university situation which initially fostered its growth and to be quite impervious to our shaky surroundings—indeed it was a personal source of strength that grew more stable with each demand made upon it. Secondly we reached out to our advisers and to our national structure. Through the sympathetic guidance of a wonderful Chapter Council Adviser, and an equally fantastic Province Director of Chapters and Field Secretary, we gained confidence in ourselves, our decision, and managed to make it through the confusion of closing a chapter.

Finally we encountered another all important dimension of Kappa at the Alpha Province meeting. The overwhelming sympathy,



Jessica Mitchell, president of Phi Chapter, presented a \$400 check to Director of Philanthropies Seney at the Alpha Province meeting. This money from the chapter's treasury is to be used for an undergraduate scholarship.

interest in and sensitivity to our recent problems on the part of all present—actives, Council members and alumnae—provided the moral support we needed to see beyond the sadness of the moment and view our closing within the larger context of the cycle of growth and rebirth that keeps Kappa alive. It was a genuine sharing that spanned distance and age and united us all.

And so our Kappa experience has been somewhat more intense but no more real nor no more memorable than that experience by so many others since 1870.

Centennial Fund gift

Another gift for the Centennial Fund has been reported by Chairman Anne Harter.

Loyalty Gift

Helen Gould Koser, Δ A-Penn State.

50 Year Pin to Sarah Army

Sarah Brown Army, Γ Δ-Purdue, was awarded her 50 year pin by the Dallas alumnae. *THE KEY* regrets that Mrs. Army's award was erroneously reported in the Spring 1971 issue as being given posthumously.

Four field secretaries to travel for Kappa

For the first time, four field secretaries will be traveling for the Fraternity this fall. The addition of one more traveler will allow the girls to spend time with the chapters who want additional consultation with the field secretary.

Returning to the job for her second year is JULIANA (J. J.) FRASER, B N-Ohio State. J. J. made these comments about her experiences as a field secretary last year, "I certainly am looking forward to my second year of traveling. I learned a great deal about myself as well as how to work with other people. Traveling to the various campuses and visiting with so many chapters proved how sorority living and cooperation is like a human encounter session. Each girl has so much to contribute to make the group stronger, and the group can help develop the character of so many individuals. It was a wonderful experience to be able to see first-hand the purposes and ideals of Kappa operating in a 'now generation.'"

DALE BRUBECK, I K-William and Mary, is another "seasoned" Kappa worker as she has spent the past year as a graduate counselor for Kappa's newest chapter, Epsilon Mu at Clemson University. While assisting the new chapter in their first year of existence, Dale also has completed her course work for her master's degree. In looking back over the past year, Dale said, "I enjoyed being a graduate counselor. We had our ups—many—and a few downs, but most of all we all grew to be bigger people. I mean that it is important to grow and to become. And it takes all types of experiences to do that."

GRETCHEN GATTMANN, Δ T-Southern California, is a native Californian and lives in Encino. In her chapter she was first vice-president, registrar, rush counselor for Panhellenic and delegate to the Centennial Convention in 1970. Her honors in college included Shell and Oar, and the Dean's List. An occupational therapy and psychology major, Gretchen spent much time working in rehabilitation clinics. After her year with Kappa she hopes to work as a therapist and begin work on her master's degree. She enjoys handcrafts, sewing, reading, all sports and traveling.



Kappa field secretaries for 1971-1972 are, left to right, Juliana Fraser, Nancy Kelley, Gretchen Gattmann and Dale Brubeck. They met at Fraternity Headquarters in Columbus last August for training before starting their traveling this fall.

NANCY KELLEY, E Z-Florida State, finished her degree in business in August at Florida State in her home town of Tallahassee. Serving her chapter as president, social and homecoming chairmen, she also attended the Centennial Convention in 1970. As a pledge she was social chairman and awarded the Outstanding Pledge honor. Before transferring to Florida State her sophomore year, Nancy attended David Lipscomb College in Nashville, Tennessee. Her college activities included the Marketing Club, States Dates (student government hostesses), and was active in Panhellenic, serving on the Housing committee and Constitution Revision committee. When she has time, Nancy enjoys sewing, swimming, badminton, reading, horseback riding and spoon collecting.

The Undergraduate Council— Right On Kappas!

by **LYNDA GREEN**

Δ Δ—Miami U.

Chairman, Undergraduate Council

Once again the key word for Kappa Kappa Gamma is ACTION! Today it is so easy to complain about our problems of morale, membership, active-alumnæ relations, etc. and wait for the "other guy" to take the first step. On recommendations from actives and alumnæ, Council looked for a "harder" solution—an Undergraduate Council which could serve as a bridge over troubled *and* peaceful waters among all Kappas.

Those who attended or received feed-back from Province conventions this spring are well aware that the Council was not content to keep the idea on paper. From all over the nation came suggestions which were fairly consistent in the hope that this Undergraduate Council would improve communications,

serve as an idea exchange, offer a young point of view, and generate a sense of unity within the Fraternity. Each of the 16 provinces selected a representative, a chairman was appointed by Council, Jean Hess Wells, Fraternity Vice-President, was named adviser, and suddenly Kappa had an Undergraduate Council!

This past summer our Undergraduate Council became acquainted and exchanged general ideas through newsletters. Our enthusiasm seems focused upon our opportunity to "get it all together" with Kappa actives and alums everywhere. There's something special about a Northwestern Kappa communicating with a Georgian Kappa on that common problem of men above the first floor.

Meet the Undergraduate Council Representatives



ALPHA

Mary Granai, B BΔ-St. Lawrence, Junior English major

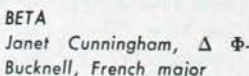

BETA

Janet Cunningham, Δ Φ-Bucknell, French major

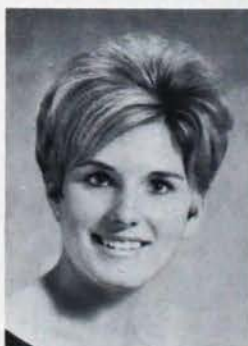

GAMMA

Lynda Green, Δ Δ-Miami U., Senior Psychology major



DELTA

Joan Moore, Δ Γ-Michigan State, Junior Pre-law major



EPSILON

Helen Kutscha, Υ -Northwestern, Art History major



ZETA

Laura Willers, Σ -Nebraska, Senior Journalism major



ETA

Teresa Symmonds, Δ Z-Colorado College, Biology major



THETA

Robin Gerner, $B \Xi$ -Texas, Sophomore Secondary Education major

We are all aware that our effectiveness as a council this year is very crucial so we need *your help*—actives and alumnæ. This fall each chapter will be selecting a "contact" and she will be asking you to discuss such

areas as pledge training, personnel, rush, spirit, etc. so we as a council can compile and distribute *your* ideas. Please share in this responsibility. Let's keep Kappa "together" with the new Undergraduate Council.



IOTA

Eileen Cawker, Γ Υ -British Columbia, Psychology major



KAPPA

Peggy Riggle, Γ Ξ -California at Los Angeles



LAMBDA

Nancy Haigwood, $E \Gamma$ -North Carolina



MU

Jane Hightower, Δ Υ -Georgia, Junior Home Economics major



NU

Hilma Skonberg, $B \chi$ -Kentucky



XI

Patricia Wadsack, $B \Theta$ -Oklahoma, Junior Language Arts Education



OMICRON

Janelle Cook, Δ O -Iowa State, Senior Child Development major



PI

Cheryl Avent, Δ Ω -Fresno State, Junior Social Welfare major

***We share
because
we care***

***"Foster boys" project
successful in Winnipeg***

by **SUSAN EDMOND**
Philanthropy Chairman
Γ Σ—Manitoba

This year in Gamma Sigma Chapter, we have decided to work on a philanthropy project for volunteer aid and also to donate some money from our funds to support a worthy cause.

Due to the fact that the majority of the girls wanted to work with children we decided to contact the Children's Aid Society of Winnipeg and with their approval made arrangements to provide entertainment and outings for little foster boys between the ages of three and eight years. In groups of three the girls took the boys out on Sunday after-

**—A report from Kappa's
Philanthropy Program—**

noons. The activities for the day have included jaunts to the zoo, movies, toboggan riding, art displays and then out for a "bite to eat" before going back to the home.

To demonstrate how much they look forward to these outings, one little boy who had been deprived of the privilege of an outing for that week displayed a great show of affection to the Kappas who brought him candy. This has been very heart-warming work for the Kappas.

The second part of our philanthropic program consisted of a \$200 donation to the Home and Research Centre for Retardates Foundation. This home was set up privately to accommodate adult retardates who were capable of taking care of themselves to a certain extent. The donation went towards the building of separate homes fully equipped for them to live fuller and more useful lives. The Kappas have taken great pride in their philanthropic work this year as they have been able to take an active part in the community of Winnipeg.



Gamma Sigma actives on an outing at the Winnipeg legislative buildings with their "foster boys."

Associate Council brainstorms in Columbus

by RUTH HOEHLE LANE

Director of Alumnæ

The third Associate Council Seminar met in Columbus, Ohio June 14-17, at Stouffer's University Inn. Now that Kappa has divided into 16 provinces, there were 32 province officers, plus the chapter program chairmen, the Editor of *THE KEY*, the Executive Secretary, the Administrative Assistant of Headquarters and the members of the Council in attendance.

Leadership techniques and brainstorming were used to get the group thinking about "Why Greek?" and, more particularly, "Why Kappa?" Specifics of the jobs of Province Director of Chapters and Province Director

of Alumnæ were spelled out, in some instances by the experienced officers along with the Director of Chapters and the Director of Alumnæ.

The Ritual Study Committee was meeting at the same time and shared with the seminar some of the progress in their thinking in response to the letters and suggestions that have been coming to them since the establishment of that committee at the last general convention in French Lick.

Most of the meetings were held jointly so that all could be exposed to the thinking of

(Continued on page 36)

Members of the Ritual Study Committee who attended the Associate Council Seminar and reported on their progress were, left to right, Barbara Cullum Jarrell, $\Gamma \Phi$ -Southern Methodist, Jean Ashdown Matthews, Δ K-U. of Miami, Janet McKown, M-Butler, Mary Turner Whitney, B P Δ -Cincinnati, chairman, Susan Randall, B Ω -Oregon, Kathryn Newcomer, Ω -Kansas.



Several Fraternity committee chairmen who attended the Associate Council Seminar to present information to the 32 PDC's and PDA's were, left to right, Sue Douglas Christensen, Δ H-Utah, Marian Klingbeil Williams, Θ -Missouri, Marjorie Cross Bird, B M-Colorado, Patricia Piller Shelton, Ω -Kansas, Catherine Schroeder Graf, B N-Ohio State, Ann Fletcher Calvin, Γ H-Washington State.





Members of the Council provided the knowledge and enthusiasm which made the third Associate Council Seminar the most successful held. Gathered for the June meeting in Columbus, Ohio were, left to right, Ruth Bullock Chastang, Director of Personnel, Kay Smith Larson, Director of Membership, Marian Schroeder Graham, Director of Chapters, Ruth Hoehle Lane, Director of Alumnae, Jean Hess Wells, Vice-President, Louise Little Barbeck, President, Marjorie Matson Converse, Director of Field Representatives, Margaret Easton Seney, Director of Philanthropies and Jane Lindsay Koke, Treasurer.

(Continued from page 35)

the Council, the Fraternity's Executive Committee between general conventions, and thus be able to share with the chapters and the alumnae groups the trends, policies, the role of advisory and house boards, Panhellenic issues—in fact, everything you've always wanted to know about Kappa and didn't ask. It was a very busy two and a half days, but well worth the concentration and lack of sleep that necessarily went with it.

Epsilon Mu receives silver from Cheney Estate

Several lovely pieces of silver have been presented to Kappa's newest chapter, Epsilon Mu at Clemson University. Two silver trays and two pair of silver candle sticks were given through the bequest of Catherine South Cheney, 6-Missouri, who left her estate to the Fraternity.

Mrs. Cheney was a native of St. Louis, but lived mostly in Honolulu and Los Angeles. She was always active in a Kappa alumnae group and gave much of her time and financial support to others.

Recent Kappa graduates You can serve your Fraternity

Are you interested in applying for a Field Secretary position or a Graduate Counselor scholarship? Appointments for these 1972-73 positions will be made soon. The scholarship includes room, board, tuition and fees while you pursue a graduate degree. For more information write to the Director of Field Representatives, Mrs. Wiles E. Converse, 83 Stoneleigh Court, Rochester, New York 14618.

CAREER

Corner

Felice Wood Pralle, B Θ-Oklahoma, executive housekeeper, Shands Teaching Hospital, University of Florida . . . **Bonnie Titley Leslie**, B Ξ-Texas, executive vice-president, Voice & Vision, Inc., New York City . . . **Karen Kuczarski McGettrick**, Δ N-Massachusetts, English teacher, Chicopee (Massachusetts) Comprehensive High School . . .

Tannisse Brown Rost, B Φ-Montana, working on master's in counseling and teaching two adult courses . . . **Bonnie Bondurant Wiese**, AΔ-Monmouth, director of instructional television, Santa Ana (California) Unified Schools . . .

Patricia Potter Duncan, Γ Δ-Purdue, teacher, Sequoia (California) Union High School District . . .

Pamela L. Parrish, Γ Δ-Purdue, project director, Oxtoby-Smith market research house, New York City . . . **Mary Carol Biesemeier McWhirt**, Γ X-George Washington, political science instructor, University of Dayton . . . **Virginia Rogers Ferris**, Ph.D., Γ A-Kansas State, has been named the first woman assistant dean of Purdue University's Graduate School . . .

Camille Murphy, Δ P-Mississippi, press attache for the Consulat General de France in Houston . . . **Carol McGowan Hoag**, Θ-Missouri, director of publications at the national headquarters of the Amateur Softball Association, Oklahoma City . . . **Linda Patecek Staab**, Δ I-Louisiana State, public relations director, Georgia College at Milledgeville . . .

Virginia Bryan Scott, Γ A-Kansas State, Dean of Women and instructor in elementary education, William Carey College, Hattiesburg, Mississippi . . . **Margaret Merwin Patch**, E-Illinois Wesleyan, secretary of the World Crafts Council, which she helped found in 1964, author of several books and articles on the world's crafts . . .

CAREER AND/OR PROFESSIONAL FORM

Please fill out and return to the Editor, Mrs. James R. Ritter, 1416 East Highland Avenue, Kirksville, Missouri 63501.

NAME
(married name—i.e. DOE, Mrs. John Q.)

MAIDEN NAME
(i.e. JONES, SALLY M.)

CHAPTER AND COLLEGE YEAR OF INITIATION

ADDRESS
(street)

(city)

(state)

(zip code)

PRESENT BUSINESS OR PROFESSIONAL CONNECTION (list name of firm and title). Position held since 19.....

CATEGORY:

- ☐ Business
- ☐ Health
- ☐ Government

- ☐ Creative Arts and Communications
- ☐ Scientific and Technical
- ☐ Volunteer

- ☐ Education
- ☐ The Professions
- ☐ Other (specify)

(OVER)

10/71

Sarah Tedder Baker, B Ξ-Texas, owner of fabric shop, Beeville, Texas, received award for her outstanding work as director of the Beeville and Bee County Chamber of Commerce . . . Virginia Neff Zeller, I-DePauw, Columbus (Ohio) Public Library . . . Anne Geraghty Renner, Δ X-San Jose State, assistant consultant, California legislature, and president of Sacramento chapter of the National Organization for Women, a women's rights organization . . .

Jane M. Shelton, B O-Newcomb, social studies teacher, Dallas . . . Nedra A. Bayne, B Φ-Montana, press assistant to United States Senator Robert Dole of Kansas . . . Patricia Hornbeak Henderson, M.D., B H-Stanford, director of maternal and child health, Fresno County (California) Public Health Department . . . Sue Ann Hall Hausserman, M.D., Σ-Nebraska, Madigan General Hospital, Fort Lewis, Washington . . .

Geynell Clark Mohr, Γ B-New Mexico, is working on her master's in reading specialization and will work as a resource teacher in high priority Title I schools . . . Kay McPherson Stobaugh, E Θ-Little Rock, dental hygienist and president of the Arkansas Dental Hygienists' Association, for 1971-1972 . . . Jane Kudlich

Ward, Γ Ψ-Maryland, legislative assistant to United States Congressman Harold Collier, and vice-chairman of the Republican Central Committee of Howard County, Maryland . . .

Susan Gilbert O'Leary, B A-Illinois, Ph.D. candidate in clinical psychology . . . Kathleen Kincaid Markham, Γ K-William and Mary, teacher, Tampa, Florida . . . Elizabeth Jane Dodds, M-Butler, legislative aide to United States Congressman Albert W. Johnson of Pennsylvania . . . Rev. Roberta Upson Kinney, Γ A-Middlebury, assistant minister, Limestone Presbyterian Church, Wilmington, Delaware . . .

Carolyn L. Aiken, B O-Newcomb, works in the office of United States Senator Allen J. Ellender from Louisiana . . . Mary Harding Boehme Michel, M.D., Δ B-Duke, professor Division of Marine Biology, Rosenstil School of Marine and Atmospheric Science, University of Miami, Florida . . .

Suzanne Schneider, B A-Pennsylvania, assistant director of development, The Franklin Institute, Philadelphia . . . Amanda C. Mathews, Δ K-U. of Miami, public relations director, Sea Mammal Motivational Institute, Key Colony Beach, Florida.

OFFICER, DIRECTOR OR TRUSTEE OF BUSINESS, PROFESSIONAL OR EDUCATIONAL INSTITUTIONS

Name	Title	City
------	-------	------

AUTHOR (list titles and dates of publication)

PUBLIC AND VOLUNTEER SERVICE OFFICES HELD AT PRESENT (indicate whether elective or appointive)

PREVIOUS BUSINESS OR PROFESSIONAL AFFILIATION

HUSBAND'S BUSINESS (name of firm and title)

ALUMNAE NEWS

Edited by

HELEN HARTMAN ELLIS

©-Missouri



(Photo by *Virginia Pilot*.)

Story Hour comes alive at a school for mentally and physically handicapped children in Norfolk, Virginia thanks to Dale Penrose Harrell, Γ Γ -Whitman, (pictured) and puppet friends. Lenore Dempsey Nolen, Γ Π -Alabama, coordinates the entire volunteer program for the Norfolk Area Alumnae Club.



Governor and Mrs. Dunn admire their new surroundings at the Governor's Mansion with their children, Chuck, Julie and Gayle.

Betty Prichard Dunn, Δ P-Mississippi, wife of Governor Winfield C. Dunn is the new First Lady of Tennessee. Governor Dunn practiced dentistry in Memphis until his recent election. Both were active in community affairs . . . both enjoy flying and have their pilot's licenses. One of Mrs. Dunn's first First Lady invitations went to the Memphis and Nashville Kappa alumnae for luncheon and a tour of the Governor's Mansion. Under her leadership, the Mansion is open to the public for the first time this fall with the docent assistance of Kappa alumnae and Republican Party women of Nashville.

Lucy Guild Toberman, Γ Ξ-California at Los Angeles, winner of this year's Community Service Award of the University of California at Los Angeles Alumni Association was saluted for 40 years of service during which she is credited with organizing more than a dozen women's groups in Los Angeles, raising an estimated \$1 million for United Way agencies and serving on more boards than she can remember. Says the mother of five, "If anyone needs me, I'm available. When I start anything or belong to anything, I try to help it go on. And when I leave, I try to leave something that goes on."

The American Association of University Women Fellowship program has announced that the Delaware-Pennsylvania Endowed Fellowship has been renamed in honor of Wilfreda Heald Lytle, B M-Colorado, known as the Wilfreda Lytle Endowed Fellowship. Mrs. Lytle, a former regional vice-president of AAUW is the first AAUW Delaware member to be so honored.

First Ladies



Jean Mason Guy with Governor Guy signing "National Library Week" proclamation.

Wife of North Dakota's Governor, William Guy, Jean Mason Guy, Γ T-North Dakota State, has made the governor's residence "home" for her five children and husband and many distinguished visitors since 1960. Her interests are legion . . . mental health organizations, the American Association of University Women, the League of Women Voters, etc. Both Governor and Mrs. Guy have been honored by their alma mater, North Dakota State. The Fargo-Moorhead Alumnae Association proudly claims her as a member.



(Photo courtesy of the Orlando Sentinel)

Mary Brownlee Wattles, Δ E-Rollins, named First Lady of 1971 by Beta Sigma Phi, says there is nothing in her full 81 years of involved living she would change. Past local and state division president of the American Association of University Women; a president of the Winter Park Garden Club and Winter Park Women's Club and 1947 recipient of the highest civic award presented by Rollins College, her memberships and "doings" are endless, but her proudest achievement is the large part she played in the new library for Winter Park begun in 1956 and still expanding under her leadership.

Lenore Alice Sheridan, M.D., B Φ-Montana, is a clinical instructor in medicine at the Stanford University School of Medicine. She was a staff member of the Mayo Clinic as a consultant in the department of thoracic diseases and internal medicine by the American Board of Internal Medicine.

Elsie Hayward Fanjul, B Σ-Adelphi, past president of the Northern Monmouth County Branch of the American Association of University Women, was honored by them for her longtime interest and service. She received a Grant Certificate denoting a \$500 contribution given in her name to the Jeanette Tongren Endowment of the AAUW Fellowship Fund.

Willa Mae Robinson Wright, Γ Θ-Drake, was recently included in the first edition of *The Writers Directory 1971-73*, published by the St. James Press: Chicago-London, England. She's written extensively in the field of speech and hearing, learning disabilities, mental retardation, and cerebral palsy, has her own public relations agency, and is listed in *Who's Who in American Women*.



Hazel Hitchkiss Wightman, ΠΔ-California, donor of the Wightman Cup, international women's tennis trophy, was honor guest at the women's invitational tennis tournament at Winchester, Massachusetts. Pictured here with tennis stars, left to right, Billie Jean King, United States; Ann Jones, Great Britain; Mrs. Wightman; and Françoise Durr, France.

Jean Chambers Thwaite, Σ-Nebraska, is *The Atlanta Constitution's* new food editor. Mother of four children and grandmother of two, she is an extensive traveler and the wife of Dr. Walter G. Thwaite, associate professor of obstetrics and gynecology at Emory University Medical School.

Names in the news



Outstanding Tulsa alumnae include (pictured left) **Jane Cleveland Bloodgood, H-Wisconsin**. Newly awarded her Ph.D. in English, she will teach at St. Crispinian's School, the Episcopal Bishop's School of Theology. She has been accepted as a postulant for Holy Orders.

Mary Edwards Good, Δ II-Tulsa, public relations coordinator of the Thomas Gilcrease Institute of American History and Art, is a gun lover who builds guns, collects shooting trophies, writes on antique firearms, and is the first woman president of the Tulsa Archaeological Society. **Dianne Wall Nail, Δ Σ-Oklahoma State**, practicing veterinarian, one of five serving on the National Youth Committee of AAUW in Washington, D.C. and an Outstanding Young Women of American member. **Maralee Layman Frampton, Δ II-Tulsa**, mother of seven, taught at her alma mater, is about to receive her Ph.D. in English from Tulsa, and is director of publications for their Liberal Arts College.

Joan Walker Collin, B O-Newcomb was the youngest Mothers March chairman in Dallas County's history. Mother of two boys, active in many community organizations, Joan also served as chairman for the "Many Faces of Woman" seminar sponsored by the Richardson Alumnae Association and the Dallas Mental Health Association.



Jane Armstrong, Δ O-Iowa State has been named Vice-President, Consumer Affairs for Jewel Foods, becoming Jewel's first woman officer. She majored in institution management, obtained her B.S. degree in home economics and is working towards registered dietitian status.



Portland

Portland Alumnae Association's "Trees of Christmas" event, a champagne brunch featuring hundreds of handcrafted ornaments, resulted in \$1900 to the Kidney Association of Oregon. Pictured above are co-chairmen Caryl Coffee MacMillan, Γ M-Oregon State, left, and Diana Brunner Husband, Γ M-Oregon State.

Miami

Ecological Housekeeping, a room-by-room guide-book for the housekeeper, is the brainchild of the Miami Alumnae Association. It is for sale to other Kappa and non-Kappa organizations by writing Kappa Alumnae Association, 500 Malaga, Apartment 10, Coral Gables, Florida 33134.

Sacramento

The Sacramento Valley Alumnae Association gave \$1,000 of the proceeds from its Ninth Annual Cook's Tour to help the Sacramento Symphony reach a matching-funds goal with the Ford Foundation. There was food tasting, pool-side dancing and a raffle of items including a five pound candy bar.

Los Angeles



Los Angeles Alumnae Association's Benefit made \$1200 for the Los Angeles Child Guidance Clinic, Emergency Funds for University of California at Los Angeles and University of Southern California students, Rose McGill Fund, and Kappa's Student's Aid Fund. Association president Eleanor F. Zahn, left, and benefit chairman Margaret Avery Brom, both Γ Ξ -California at Los Angeles.

Seattle

Scholarship with a capital "S" occupied the Seattle Alumnae Association. Money-raising: Dorothy Sebree Cassill, B Π -Washington, presented a program on her South Africa trip. The annual picnic featured Ivarose Geil Bovingdon, B Φ -Montana, local artist and active alumna. Money-giving: three recipients of the association's Tuition Scholarships were honored at the Rhododendron Tea held annually at the University of Washington's President's home. A \$4,000 loan fund for actives was established from the Caithness Estate.

Alumnae

Long Beach



Stimulating talk . . . and goodies as the Long Beach Alumnae Association presents its Fourth Annual Lecture Series to benefit the Martha Hunt Gould Scholarship Fund. From left, Nancy Stevenson Brounley, B $P\Delta$ -Cincinnati, Normalee Tostenson Greiner, Δ X-San Jose State, and Barbara Clemson Turner, Δ H-Utah, president of the Long Beach Alumnae Association.

San Diego

Attention Southern California Alums! The San Diego Alumnae Association will sponsor a fashion show luncheon, "Daisies Will Tell," with Saks Fifth Avenue on March 14, 1972. Kappa alumnae and their children will do the modeling honors and all proceeds will go to a local charity for rehabilitation purposes. Chairman of the event is Carole Murray Ekstrom, Δ Π -Tulsa.



Omaha

Omaha's mother-daughter stand-outs! Jane Madden Crosby, Σ -Nebraska, received Omaha's Outstanding Kappa Alumna Award from none other than her mother, Doris Pinkerton Madden, Σ -Nebraska who was last year's recipient.



Glendale-Burbank

Debbie Wamser Folz, Γ Ξ -California at Los Angeles, right, demonstrates her macrame wall hanging to Sandra Schmiesing Haggerty, Γ Ξ -California at Los Angeles. Debbie, president of the Glendale-Burbank (California) Alumnae Association, taught a class in this newly reviving art form and donated her profit of over \$200 to local and national Kappa philanthropies.

Activity . . .

Delaware



Ann Stefanowitz Finch, B A -Pennsylvania, Jane Lindsay Koke, Γ Ω -Denison, and Elaine English Darnell, Δ Ξ -Carnegie-Mellon, helped in the mailing of Easter Seals for the Crippled Children's Society of Delaware. They are members of the Delaware Alumnae Association.

Pasadena

A winning race for philanthropy goals! The Hunt Breakfast and Fashion Show presented by the Pasadena Alumnae Association raised \$2000 for the benefit of the Pasadena Child Guidance Clinic, Delta Tau and Gamma Xi Chapters, and the Rose McGill Fund. Co-chairmen for the event were Mary McCabe O'Connell,

B Π -Washington, and Nancy Phelan Kerckhoff, Γ Ξ -California at Los Angeles. Pictured from left to right, Martha Elizabeth Kinley, Δ T -Southern California, Charlotte Dean Haas, Γ Γ -Whitman, president of the Pasadena Association, Karen McIlvaine Durfee, Δ Z -Colorado College, and Harold Collinson, former bugler at Santa Anita Park, Arcadia, California.



Enid

Joie Johnson Kilpatrick and Laura Cannon Spurr, both B Θ -Oklahoma, are admiring a large balloon string egg, one of the many items sold at the "Easter Fair" presented by the Enid (Oklahoma) Alumnae Club. Project profits provided three memorials plus \$25 for the Rose McGill Fund. The memorials were for Mary Martin, Δ Σ -Oklahoma State, draperies and standing candleabra for Delta Sigma Chapter; Mary Ann Kennedy Looper, B Θ -Oklahoma, silver punch bowl; and Lillian White Harris, B Θ -Oklahoma, who wrote the familiar Kappa Blessing, a dining room plaque and engraved punch bowl with cups.

Brownwood

The Little Flame pre-school for retarded children received a gift of much needed books thanks to the Brownwood-Central Texas Alumnae Club. Two-thirds of these alumnae travel from 60 to 90 miles to meetings to be sure Kappa contributes to their community.



75—plus Kappa years

Milfred Myers Fellows Newey, B Z-Iowa, was 95 years young when she had this (in part) to say to her alumnae sisters in the Pomona Valley (California) Association. "... The place was Iowa City ... meetings were held in rooms of our various boarding places ... To get to them we walked ... over dusty roads and we switched our long skirts. ... Aside from the book-learning our professors gave us something that helped to hold these basic concepts of moral behavior, indigenous to us, which gave pleasure to our work hours and joy to our fun hours ... we were free ... gayly free, not in the way that oft-quoted word is thrown around today, but free from all that would rob us of thinking of those years with a deep satisfaction and saying, they were good to remember."

Pictured with Mrs. Newey at left is former alumnae president, Suzanne Hall Christian, Γ Ξ-California at Los Angeles.

50 year Kappas



Gladys Houx Rusk, Θ-Missouri, left, receives her 50 year pin from Rosalie Geer Parker, B Σ-Adelphi. Elizabeth Prann Linskog, Δ M-Connecticut, president of the New York Alumnae Association, is present with a congratulatory smile.



Tacoma alumnae's two leading ladies are left, Sue Alexander Butterfield, X-Minnesota, who presented Helen Newman Baird, B Φ-Montana, with her 50 year pin.

Baltimore Alumnae Association president, Betsy Ross Davis, Ψ-Cornell, presented a 50 year pin to Winifred Stephens Sudborough, Ξ-Adrian. Other 50 year members who were present for the ceremony were, standing left to right, Abigail Remsen Kouwenhoven, B Σ-Adelphi, Lucia Neiberger, E-Illinois Wesleyan, Mrs. Sudborough, Mrs. Davis; front, Zola Joyce Huff Dobson, Γ Δ-Purdue, Ruth Celestia Dibert, B A-Pennsylvania.



Receiving a 50 year pin from Nelle Crawford Burr, B N-Ohio State (right), was Ramona Bertram Glossbrenner, Δ-Indiana, members of the Youngstown (Ohio) Alumnae Club.



Vancouver Alumnae Club's two 50 year members share honors of the day, Miriam Smith Gaiser, charter member of Γ Γ-Whitman, left, and Irma Martin, Γ Γ-Whitman.



CAMPUS HIGHLIGHTS



Four Kappas from the University of Wyoming, Gamma Omicron Chapter, spent the past summer working as Senatorial Interns in the Washington, D.C. office of United States Senator Clifford Hansen. Posing on the Capitol steps with another intern (unidentified) are left to right, Katie Lee, a junior in pre-law, Cheryl Tuck, a junior in education, Margaret McKeown, a junior in political science and international relations, Mee Wing, a junior in business administration, and Senator Hansen.

Edited by ANNA MITCHELL HIETT PFLUGH

B M-Colorado

Active Chapter Editor



Mary Burrus, Δ B-Duke, pompon girl, Phi Beta Kappa at the University of Colorado.

IN THE SPORTS CAST

Many chapters boast outstanding participation in sports events as a group and through individuals. Let's see who is doing what in the active sports world:

Donna Stewart, B N-Ohio State, is on the gymnastic team; while Moira Reagan, E K-Southern Carolina, participates in skydiving.

On the ball in basketball have been Maureen Culligan, B Δ -Michigan, and Susan Strocchia, T-Northwestern.

Campus swimmers are Margaret Collins, Elizabeth Haak, Pamela Dingwall, Ann Hungerford, Laurie Shinn and Melinda Wanner, Δ Φ -Bucknell; Jane Lardner, T-Northwestern; Phyllis Hirschfeld, Carrie Smeeth, and Terry Symmonds, Δ Z-Colorado College; Paula Clements, Δ Ψ -Texas Tech; Carol Figueroa, E Δ -Arizona State; Janet Marak and Margaret Williams, E Θ -Little Rock.

Trophies for Teamwork

Kappa chapters have finished on top in many intramurals contests. Delta, Indiana, won first in intramural basketball; Gamma Alpha, Kansas State, was first in swimming; Epsilon Kappa, South Carolina had firsts in badminton and softball; baseball winners at Mississippi were Delta Rho Chapter; Epsilon Lambda, Tennessee, won in many events; and Oklahoma ends the intramurals winners list with Beta Theta Chapter taking a first in swimming.

The intramurals trophy at Hillsdale went to Kappa Chapter, while Delta Epsilon, Rollins, received the O'Brien trophy for intramurals. Epsilon Mu Chapter won the Olympic Games trophy at Clemson.

Other Kappa first place winners were Delta Phi, Bucknell, in baseball; Epsilon, Illinois Wesleyan, WRA basketball and swimming; Gamma Omicron, Wyoming, Greek Week softball tournament; Gamma Phi, Southern Methodist, archery; Epsilon Delta, Arizona State, Greek Week Powder Puff Football winners.

Kappas serving on tennis teams are Mary Niebel, Δ A-Penn State; Amy Clark, K-Hillsdale; Stewart Gamage and Karen King, T K-William and Mary; Julia Kimney and Mary Sampson, E K-South Carolina; Jane Lawson, B X-Kentucky; Margaret Williams, E Θ -Little Rock; Mary Hayden and Susan Strocchia, T-Northwestern.

Hockey stars include Jane Walinchus, Δ M-Connecticut; Terrie Gemberling, Δ A-Penn State; Eugenie Drayton, P Δ -Ohio Wesleyan; Martha Turkington, P Δ -Ohio Wesleyan. Martha plays basketball and tennis, too.



Ann Foley, B Δ -Illinois, pompon girl.



Susan Nissen, Δ O-Iowa State, pompon girl.

Actively speaking . . .

We cheer the lead Kappas have taken

Campuses nationwide list Kappas on their cheerleading squads:

Donna Diorio, Susan Smolko, Δ M-Connecticut
Elizabeth Haak, Δ Φ-Bucknell

Christine Vogel, Donna Stewart, B N-Ohio State

Cathy Cordes, Barbara Robertson, B PΔ-Cincinnati

Mary Mitchell Belknap, Deborah Jean Daniels,
I-DePauw

Iris Mintz, Susan Gray, B Δ-Michigan

Marcie Tallman, Marsha McKeon, AΔ-Monmouth

Janice Shook, Σ-Nebraska

Janet Simmons, Δ I-Louisiana State

Penny White, Debbie Cragin, Δ Ψ-Texas Tech

Patti Zimmerman, E Δ-Arizona State

Patty Palumbo, B T-West Virginia

Sandy Jendras, Δ K-U. of Miami

Janet Ross, Christine Nelson, Δ T-Georgia

Cynthia Ann Carr, Walterine Louise Parmenter,
Δ P-Mississippi

Sherry Harris, T N-Arkansas

Sally Droste, Linda Wallin, Mary Gecan, Suzanne
Gordinier, Deborah Hahn, Jeanne Lightbody,
Δ O-Iowa State



Susan Anderson, B II-Washing-
ton, cheerleader, Husky Honeys.

Epsilon Beta active takes the lead in blood drive

Debbie Boyd, E B-Colorado State, last year organized five sororities and three fraternities on her campus to aid the blood drive sponsored by the Metro Denver Chapter of the Leukemia Society of America. Each of the 75 students participating (20 Kappas) gave one pint of blood.

After the blood donations were received at the Belle Bonfils Memorial Blood Bank in Denver, Debbie placed over 50 leukemia banks in stores and banks throughout Fort Collins. In six weeks, they had collected over \$150.

Hats off to Debbie and all who helped!

HOUSE BEAUTIFUL

Beta Rho Chapter received the Cincinnati Beautification Award for the month of December, 1970. The chapter house was enlarged and remodeled after the Governor's mansion at Williamsburg, West Virginia, by the Cincinnati Alumnae association in 1967.

Epsilon Zeta—10 years old

In ten years, the growth of Epsilon Zeta Chapter has paralleled that of Florida State University and Tallahassee. While the campus and community populations have approximately doubled, Epsilon Zeta has initiated over 350 girls into active membership.

The weekend of November 19-21 has been selected for the tenth anniversary celebration. Epsilon Zeta extends an invitation to all Kappas to participate in this event. The Florida State-Tulsa football game is scheduled for November 20, 7:30 P.M.

Come one, come all to say Happy Birthday to Epsilon Zeta!

They had a ghost of a chance: The Epsilon Zeta chapter house at Florida State became haunted during the Sigma Chi Derby last spring. They won first place for house decorations using the theme "Count Dracula."



... roundup of chapter news

The Beauties



Mary Elizabeth Mann, Γ K-William and Mary.

Gamma Kappa Is Sun Goddess

Mary Elizabeth Mann, Γ K-William and Mary, has been chosen Sun Goddess to reign over this year's 50th anniversary celebration of the St. Petersburg, Florida, Festival of States. As Sun Goddess, Mary will be an ambassador for St. Petersburg, traveling to several festivals and events throughout the country. Her interests include varsity swimming and tutoring underprivileged children, and she has been named to the Dean's List at William and Mary.

Kappa Picker chosen for beauty title

Judith Wineland, E B-Colorado State, was named Miss CSU Greek in a Fort Collins, Colorado, beauty pageant. She then represented Colorado State in the Miss Colorado contest.

Judi has returned from a USO tour to Viet Nam with her Epsilon Beta sisters who make up the Colorado Kappa Pickers—Chris Mulkin, Pam Rowe and Linda Massey.



Pamela Reynolds, B Υ -West Virginia, 1971 Mountain State Forest Festival Princess.



Libby Lear, B Υ -West Virginia, 1971 Mountain State Forest Festival Princess.



Linda Aldrich, Σ -Nebraska, Miss University of Nebraska.



Susan Sayles, Γ O-Wyoming, chosen Wyo Beauty from ten candidates.

Queens of many crowns

Judith Mayhew, Δ A-Penn State, Homecoming Queen

Nancy Boylan, K-Hillsdale, May Queen

Beverly Smith, K-Hillsdale, J-Hop Queen

Angela Ambrose, E A-Texas Christian, Miss T.C.U.

Lynn Ramseyer, B K-Idaho, Miss Campus Chest

Christine Nelson, Δ Υ -Georgia, Miss Savannah

Robin Arnold, Δ Υ -Georgia, Miss Modern Venus

Donna Archer, Δ Υ -Georgia, Military Ball Queen

Marsha Dick, Δ Σ -Oklahoma State, Freshman Queen

Marjory Allen, B Z-Iowa, Military Ball Queen

Jean Jennings, B Z-Iowa, Hillcrest Queen

Susan Krabbenhoft, Γ T-North Dakota, Rodeo Queen

Mary Ellingson, E H-Auburn, Tennessee Poultry Queen

Cecilia Flournoy, E Δ -Arizona State, Homecoming Queen

Charlene Casciotte, Γ E-Pittsburgh, Engineering Week Queen

Barbara Webb, B Υ -West Virginia, Strawberry Festival princess



Making a name for herself in the literary world is Rebecca Von Ifft, E B-Colorado State, whose astrology book was published recently. Everyone's Complete Astrology and Horoscope can be found on most bookstands throughout the country now.



Two Kappa actives participated in the annual Shreveport, Louisiana spring festival, Holiday in Dixie. Nancy Talbot, Γ Φ-Southern Methodist, left, and Anne Querbes, Δ I-Louisiana State, were presented to the court at the Holiday in Dixie Cotillion Ball.

and the Best - -

Awards for outstanding service and achievement have gone to several Kappas across the country. Amy Pope, A-Akron, and Pam Martin, E-Illinois Wesleyan, were named Outstanding Greek Women on their respective campuses. The Outstanding Freshman Woman at Alabama was Kathleen Elizabeth Powers, Γ II-Alabama. The Outstanding Senior Award at Idaho went to Janet Tilley, B K-Idaho. Julie Nadeau, K-Hillsdale, carries the title of Outstanding Senior Woman at Hillsdale.



Janie Bumpers, B Θ-Oklahoma, Gold Letseizer Medal (Outstanding Senior on Campus), chapter president, Big Woman on Campus, Angel Flight, Mortar Board.



Nancy Clarkson, B Θ-Oklahoma, Panhellenic president, Mortar Board, Angel Flight Drillmaster, Big Woman on Campus, Chairman Student Activities Council.



Nancy Harris, E Z-Florida State, Who's Who Among Students in American Universities and Colleges, Mortar Board, Angel Flight.



Julie Porter, B II-Washington, Seattle Alumnae scholarship recipient.

Serving as Panhellenic presidents, these Kappa actives represent the whole fraternity system on their campuses:

Janet Fabrizio, A-Akron
 Marcy Johnson, B PΔ-Cincinnati
 Nancy Zalud, M-Butler
 Katherine Vaden Carlton, E Γ-North Carolina
 Melinda Moyle, E K-South Carolina
 Frances Wise Parmenter (Junior), Δ P-Mississippi
 Cynthia Ann Carr, (Senior), Δ P-Mississippi
 Carol Shaw, X-Minnesota



Deborah Chudecke, B II-Washington, Seattle Alumnae scholarship recipient.

In memoriam

It is with deep regret that THE KEY announces the death of the following members:

Alabama, University of—Gamma Pi

Katherine Davis, April 5, 1971

Allegheny College—Gamma Rho

Wanda Ronneberg Anderson, June, 1969

Marie Waring Perkins, June, 1970

Arizona, University of—Gamma Zeta

Nan Correll Sowerwine, May 10, 1959

Barnard College—Beta Epsilon

Alice Draper Carter, April 29, 1970

Butler University—Mu

Betty Long Gleason, April 6, 1966

Catharine Lewis James, March 8, 1971, 50 Year Award

Martha Barnhill Poston, June 27, 1971, 50 Year Award

Nina Jarvis Sweetman, August, 1970

Ruth Morton Thompson, February 28, 1971

Cora Layman Wasson, March 4, 1971, 50 Year Award

California, University of at Berkeley—Pi Deuteron

Caroline Teichert Skinner, February 28, 1968, 50 Year Award

Lee Breckinridge Thomas, June 5, 1971, 50 Year Award

California, University of at Los Angeles—Gamma Xi

Peggy Maltby Litschi, June 7, 1971

Romilda Willey Manker, August 1, 1971

Carnegie-Mellon University—Delta Xi

Eleanor Collins Haupt, June 11, 1971

Colorado College—Delta Zeta

Emma Jordan Alexander, April 19, 1971

Helen Erps Isbill, March 6, 1971

Grace Furlong Yttergaard, July 11, 1970

Colorado, University of—Beta Mu

Mildred Blakley Addams, June 23, 1970

Maxine Mayer Schroeder, July 6, 1971

Bertha Price Winn, March 28, 1971, 50 Year Award

Cornell University—Psi

Emma Holbert Hiett, March 11, 1971, 50 Year Award

Isabelle Kittinger Young, December 5, 1970

Denison University—Gamma Omega

Lorraine Hartig Allen, March 28, 1971

Julia McCune Flory, April 24, 1971

Kathryn Smith Miller, March 8, 1971

Adaline Tudor Walton, April 8, 1971

DePauw University—Iota

Laura Jackson Austin, May 15, 1971, 50 Year Award

Hazel Miller Cunningham, January, 1971

Nina Spahr Losey, April 16, 1971, 50 Year Award

Cora Ebbinghouse Wilson, May 12, 1970

Drake University—Gamma Theta

Frances Deering Stocking, August 16, 1970

Idaho, University of—Beta Kappa

Ada Burke David, February 3, 1971

Mary Morris Herron, February 24, 1971

Illinois, University of—Beta Lambda

Margaret Watt Cummings, March 26, 1970

Fanny Noyes Knapp, February 26, 1971

Margaret Buck Parfet, June 7, 1971

Illinois Wesleyan University—Epsilon

Alice Marquis Elliott, November 13, 1970, 50 Year Award

Sina Read Funk, August 2, 1971, 50 Year Award

Frances Champion Harris, July 23, 1971

Grace Wells Ives, July 23, 1971, 50 Year Award

Elizabeth Grace Parker, March 8, 1971, 50 Year Award

Margaret Marquis Rust, June 1, 1971, 50 Year Award

Indiana University—Delta

Irene Duffey Benham, April 7, 1971

Ruth Steele Brooks, May 30, 1970

Sister Marie Pierre Koch (Anna Henrietta Koch), November 26, 1970

Mary Sabra Lamb, July 11, 1970, 50 Year Award

Helena Soller, August 15, 1970

Mary Craig Walker, March 1971, 50 Year Award

Gray Davis Williams, March 25, 1971, 50 Year Award

Kansas State University—Gamma Alpha

Gean Brandenburg Lassen, June 18, 1971

Kansas, University of—Omega

Anna Williams Bellows, April 5, 1971, 50 Year Award

Frances Pierce Demuth, June 8, 1971, 50 Year Award

AS THE IN MEMORIAM SECTION IS PREPARED BY FRATERNITY HEADQUARTERS, PLEASE SEND ALL DEATH NOTICES GIVING FULL NAME AND VERIFICATION OF DATE OF DEATH TO FRATERNITY HEADQUARTERS, 530 EAST TOWN STREET, COLUMBUS, OHIO 43216.

- Marval Rullman Gage, May 24, 1971, 50 Year Award
Mabel Henry Hudson, May 6, 1971, 50 Year Award
Patricia Lyman Isham, March 7, 1971
Florence Payne Perkins, April 15, 1971, 50 Year Award
Rosemary Wentworth Shidemantle, May 6, 1971
Grace Duff Snider, February 7, 1971, 50 Year Award
Anne Walbridge, May 19, 1971
- Kentucky, University of—Beta Chi**
Katherine Smith Atkinson, June 10, 1971
Mary VanMeter Brown, March 5, 1971, 50 Year Award
Harriett Gesner Iselin, September 5, 1970
Elizabeth Gay Lewis, April 16, 1971
- Michigan State University—Delta Gamma**
Jane Hagen Caldwell, December 25, 1968
- Michigan, University of—Beta Delta**
Doris Badin Johnson, August 15, 1970
Nellie Julia Hanna, October 5, 1970
Jean Cochrane McBean, April 30, 1971, 50 Year Award
Ellin Elizabeth Magner, June 21, 1971
Florence Burton Roth, May 29, 1971, 50 Year Award, former Grand President, 1910-1912
Helen Sullivan Sherer, April 19, 1971
- Minnesota, University of—Chi**
Elizabeth Bowen Barothy-Langer, October 3, 1970
Grace Gillette Cotton, August 30, 1970, 50 Year Award
Alice Dougan Donovan, March 28, 1971
Mary Caley Dunn, December 18, 1969
Mary Briggs Graham, July 10, 1969, 50 Year Award
Helen Hill, March 25, 1971
Barbara Olson Nelson, June 9, 1971
Jessie Simpson, January 25, 1971
- Missouri, University of—Theta**
Strausie McCaslin Hutcheson, March 1, 1971, 50 Year Award
Helen Severs Morris, November 14, 1970, 50 Year Award
- Monmouth College—Alpha Deuteron**
Louise Whiteman Gridley, September 20, 1970
- Nebraska, University of—Sigma**
Elizabeth Hedge Wyer, March 7, 1971
- North Dakota State University—Gamma Tau**
Grace Putney Allison, April 21, 1971
- Northwestern University—Upsilon**
Elizabeth Deering Shimmin, May 2, 1970
Ellen Munster Williams, June, 1971
- Ohio State University—Beta Nu**
Betty Wright Lardin, May 10, 1971
- Oregon State University—Gamma Mu**
Hazel McKern, November 2, 1970
- Pennsylvania, University of—Beta Alpha**
Anne Wagner Janda, August 9, 1968
Margaret Hill Tocantins, February 2, 1971
- Pittsburgh, University of—Gamma Epsilon**
Nancy Packard Dinsmore, December 15, 1970
- Purdue University—Gamma Delta**
Martha Owen Butcher, June 23, 1971
Dolores Heady Hardy, May 7, 1971
Mary Sheridan Maloney, April 6, 1971, 50 Year Award
Rebecca Ann May, February 20, 1971
- Rollins College—Delta Epsilon**
Lillian Wilmott Fishback, July 9, 1971
- St. Lawrence University—Beta Beta Deuteron**
Anna Root Heaton, June 16, 1971
- San Jose State College—Delta Chi**
Katherine Palmer Barr, July 23, 1970
- Southern Methodist University—Gamma Phi**
Irma Jean Ballard, January 29, 1971
- Stanford University—Beta Eta**
Julia Keenan Marble, February 15, 1971
- Swarthmore College—Beta Iota**
Dorothy Anderson Bowler, February 19, 1971, 50 Year Award
Mary Verlenden, February 1, 1971, 50 Year Award
- Syracuse University—Beta Tau**
Adeline Haslett Champaign, June 15, 1970
- Texas, University of—Beta Xi**
Mollye McDowell Bell, April 9, 1971
Frances VanZandt Morgan, February 28, 1971, 50 Year Award
- Toronto, University of—Beta Psi**
Margaret Hogarth Bates, June 14, 1971
Margaret Eleanor Fairbairn, April 23, 1971
- Tulane University (Sophie Newcomb)—Beta Omicron**
Clarence Nielson Craig, May 6, 1971
Edith Fenno Labouisse, February 22, 1971
Marietta Louise Rocquet, February 1971, 50 Year Award
Minnie Barkley Walshe, December 8, 1970, 50 Year Award
- Utah, University of—Delta Eta**
Edith Farnes Budd, December 18, 1970
Marian Foster Rawlings, 1968
- Washington State University—Gamma Eta**
Geraldine Buckner Pitman, December 24, 1970
- West Virginia, University of—Beta Upsilon**
Mary George Kefover, February 6, 1971
- Whitman College—Gamma Gamma**
Ellen Hazeltine VanWinkle, November 11, 1969
- William and Mary, College of—Gamma Kappa**
Virginia Christian Farinholt, June 20, 1971
- Wisconsin, University of—Eta**
Mary Stophlet Back, May 20, 1971
Doris Ullman Pulsifer, April, 1971



Florence Roth ***passes away***

Florence Burton Roth, B Δ-Michigan, 12th Grand President of Kappa Kappa Gamma, died May 29, 1971. Mrs. Roth served her Fraternity in many capacities, each with outstanding distinction, and made permanent contributions to Kappa and the entire fraternity world. She was elected Grand Secretary in 1908, became Grand President in 1910, and also served as Chairman of the National Panhellenic Congress. At the conclusion of her term, she accepted the office of Historian and spent the next 12 years collecting material for *The History of Kappa Kappa Gamma Fraternity 1870-1930*, a masterly and complete record of the Fraternity's early years. She also served as Chairman of the Hearthstone Board, the retirement home in Florida, formerly owned by the Fraternity.

Her devotion and deep interest in Kappa Kappa Gamma was matched by her enthusiasm for civic enterprises. In her birthplace of Erie, Pennsylvania, she was a founding member and first President of the Hamot Aid Society and participated in the development of the Sarah A. Reed Homes for children and older women. As the first treasurer of this organization, she established the Endowment Fund for the Sarah A. Reed Homes. She was also very active in her Presbyterian church, the Erie chapter of the American Red Cross, the Erie Community Chest, the Erie Woman's Club and the auxiliaries of the community hospitals.

In typically modest fashion, Florence wrote in 1946, when reporting her activities for *THE KEY*, "locally I can report only the most routine sort of life in the community where I have always lived" and then relates her many services to the sick, the needy and the neglected in her area.

Florence's interest in Kappa Kappa Gamma made her a regular convention attender where she often delighted the Kappas with her wit as the featured speaker. When her health began to fail and it was impossible for her to attend, she still sent messages of affection to the convention. One of her favorite stories about herself was the time she suffered a fractured neck and was in a cast. Undaunted, Florence swathed the cast in chiffon scarves and came to convention! She reported that one of her friends said about her, Florence would go to a Kappa convention if she broke her neck—and she did!"

Admired and respected as a Kappa lady who had made great contributions to our Fraternity, she is loved and remembered most by her many friends for her warm, loving personality and her marvelous sense of humor. It was Florence who made that classic remark when terminating her banquet speech at the 1948 Sun Valley convention, "The mind can absorb only what the seat can endure." And it was Florence who, while visiting the Hearthstone for a Board meeting, joined a then young province officer (me) in raiding the icebox at midnight for orange juice—"surely in Florida, they've got plenty and won't miss it" she said.

Mrs. Roth is survived by her son, Dr. Russell B. Roth; her husband, Dr. Augustus H. Roth, one nephew and a host of Kappa sisters whose lives have been the richer for having known her.

by Frances Fatout Alexander
Former Fraternity President

Kappas

ABROAD

Cathy Dalton, B O-Newcomb, is studying art history at Exeter College of Art in Exeter, England. She will be there until next June.

Maxine McCrary Hoover, Δ Π-Tulsa, is living in Brussels, Belgium where her husband is with Price Waterhouse. They will return to Dallas in 1973.

Mary Margaret McKeown, Γ O-Wyoming, spent last spring studying international studies at the University of Madrid.

Christine Anne Brown, B BΔ-St. Lawrence, will be studying French at the University of Rouen, France until May, 1972.

Janis Lynn Houpt, Γ E-Pittsburgh, has spent this past summer studying Italian at the University of Florence, Italy.

Gloria Carol Fulton, Δ A-Penn State, has returned from studying French for several months at the University of Strasbourg, France.

Ellen E. Wright, B Z-Iowa, is in the Peace Corps teaching French and English in Liberia, West Africa. Her address is Box 707, Peace Corps, Monrovia, Liberia, West Africa.

Nancy Ann Carroway, Nancy Jane Harris and Mary Ellen Harris, al E Z-Florida State, spent five weeks studying at the University of Salerno, Rome, Italy. Mary Ella Lambert, E Z-Florida State, has studied abroad with the Florence Program since the beginning of the year.

Susan Victoria Quijada, E B-Colorado State, will be studying Spanish at the University of Madrid until next spring under the New York University Year in Spain Program.

Lauren Margaret LaPlante, γ-Northwestern, is studying French at the University of Paris-Sorbonne until next June under the Hamilton College Junior Year Abroad Program.

Barbara Bonan, B BΔ-St. Lawrence, is studying French at the University of Rouen, France until next June.

Suzanne Belden Rice, B BΔ-St. Lawrence, is working with her husband as fraternal workers with the United Presbyterian Mission in Seoul, Korea. They will be there until June, 1974.

Nancy Robie Bunt, B Δ-Michigan, is living in Bonn, Germany where her husband is doing research on his dissertation at the University of Bonn. They will be there until next August.

(Continued on page 62)

Are you studying or living in a foreign country this year? London . . . Paris . . . Rome . . . Copenhagen . . . Madrid . . . Mexico City?

If you are "abroad" this year, clip the blank below and return it to the editor, MRS. JAMES R. RITTER, 1416 East Highland Avenue, Kirksville, Missouri 63501.

.....
Full name

.....
Home address

.....
Chapter

.....
Year

I am studying at
Major Name of University

in from to
City and Country

under a scholarship or

My address is

.....

If you are an alumna living abroad, please use separate sheet of paper to tell your story.

10/71

FRATERNITY DIRECTORY

COUNCIL

President—Mrs. Louise Barbeck (Louise Little, Γ Φ), 3301 Greenbrier, Dallas, Tex. 75225
Vice-President—Mrs. Robert Wells (Jean Hess, Δ T), 4830 Jett Rd., N.W., Atlanta, Ga. 30327
Treasurer—Mrs. Robert Koke (Jane Lindsay, Γ Ω), 105 Winterbury Lane, Wilmington, Del. 19808
Director of Membership—Mrs. Durmont Larson (Kay Smith, B Π), 9615 N.E. 27th, Bellevue, Wash. 98004
Director of Chapters—Mrs. Lester L. Graham (Marian Schroeder, B Φ), 7440 Vista Del Monte Ave., Van Nuys, Calif. 91405
Director of Field Representatives—Mrs. Wiles Converse (Marjorie Matson, Γ Δ), 83 Stoneleigh Ct., Rochester, N.Y. 14618
Director of Personnel—Mrs. Charles J. Chastang, Jr. (Ruth Bullock, B N), 2176 N. Parkway, Columbus, Ohio 43221
Director of Alumnæ—Mrs. William Lane (Ruth Hoehle, Φ), Box 27, Intervale, N.H. 03845
Director of Philanthropies—Mrs. George Seney (Margaret Easton, P Δ), 3325 W. Bancroft, Toledo, Ohio 43606

FRATERNITY HEADQUARTERS

530 East Town St., Columbus, Ohio 43216

Executive Secretary—Mrs. William W. Pennell (Katharine Wade, B N)

PANHELLENIC

National Panhellenic Conference Delegate—Mrs. Wilbur M. Pryor, Jr. (Phyllis Brinton, B M), 1975 Monaco Pkwy., Denver, Colo. 80220; **First Alternate**—Mrs. Charles J. Chastang, Jr. (Director of Personnel); **Second Alternate**—Mrs. Frank Alexander (Fraternity Research Chairman).
Panhellenic Affairs Committee—NPC Delegate (Chairman); **First and Second Alternates**; Mrs. Edward Rikkers (Jane Tallmadge, H), 825 Farwell Dr., Madison, Wis. 53704, City Panhellenic information; Mrs. John Beall (Pauline Tomlin, Γ X), 6704 Hazel Lane, McLean, Va. 22101, Active Chapter Panhellenic information.

ASSOCIATE COUNCIL

PROVINCE DIRECTORS OF CHAPTERS

Alpha—Mrs. DAVID F. ANDREWS (Laurada Rowland, B N), 9 Musket Lane, Pittsford, N.Y. 14534
Beta—Mrs. ROBERT E. WHITTAKER (Lois Ann Catherman, B Σ), 683 Vance Ave., Wyckoff, N.J. 07481
Gamma—Mrs. DAVID B. SELBY (Diane Miller, B N), 6750 Merwin Pl., Worthington, Ohio 43085
Delta—Mrs. JOHN HANCOCK (Joan Herrin, M), 4127 Timber Ct., Indianapolis, Ind. 46250
Epsilon—Mrs. JOHN W. CARLILE (Jane Wood, B N), 518 Elder Ln., Winnetka, Ill. 60093
Zeta—Mrs. MICHAEL H. MILLER (Martha Ann Young, Θ), 1923 Leavenworth, Manhattan, Kan. 66502
Eta—Mrs. CECIL F. CLEMENT, JR. (Lee Clarke, Δ Z), 3 Heather Cir., Colorado Springs, Colo. 80906
Theta—Mrs. WILLIAM C. CURRY (Jane Tournier, Δ), 6115 Shadycliff, Dallas, Texas 75240
Iota—Mrs. GENE E. GUTHRIE (Nancy Houston, Ψ), 3541 N.E. 166th St., Seattle, Wash. 98155
Kappa—Mrs. MARK A. METTLIN (Ann Dornsbach, E Δ), 1820 W. Mulberry, Apt. 208, Phoenix, Ariz. 85015
Lambda—Mrs. VERNON P. JOHNSON (Marcia Ann Hall, K), 2720 Kenmore Rd., Richmond, Va. 23225
Mu—Mrs. ROBERT R. HENRY, JR. (Ann Treadway, Δ P), 4420 Willingham Dr., Columbia, S.C. 29206
Nu—Mrs. FREDERICK N. CURLY (Barbara Tranter, Δ Γ), 2360 Massey Rd., Memphis, Tenn. 38138
Xi—Mrs. GERALD G. BARTON (Martha Jo Clough, B Θ), 1605 Dorchester Dr., Oklahoma City, Okla. 73120
Omicron—Mrs. PAUL R. WHITMORE (Pamela Strong, Γ Θ), 4221 Lincoln Ave., Des Moines, Iowa 50310
Pi—Mrs. H. MARSHALL SHAMBARGER (Margaret Louise Frank, B Ω), 15 Inverness Way, Hillsborough, Calif. 94010

PROVINCE DIRECTORS OF ALUMNÆ

Alpha—Mrs. DAVID P. DUYSTERS (Judith Grady, P Δ), 1562 Red Jacket Rd., Grand Island, N.Y. 14072
Beta—Mrs. VAUGHN W. VOLK (Elizabeth Monahan, P Δ), 649 Timber Lane, Devon, Pa. 19333
Gamma—Mrs. DIRK V. TOLLE (Caroline Cole, Δ A), 3456 Gallatin Rd., Toledo, Ohio 43606
Delta—Mrs. MICHAEL T. BARTEL (Nancy Currier, Δ), 2208 Tipperary Rd., Kalamazoo, Mich. 49001
Epsilon—Mrs. WALTER M. KEITH (Marjorie Moree, Γ A), 412 W. Washington, Urbana, Ill. 61801
Zeta—Mrs. ROBERT S. BEACHY (Betty Smith, Θ), 6450 Sagamore Rd., Shawnee Mission, Kan. 66208
Eta—Mrs. JAMES D. CHAMBERS (Cynthia Ann Mitchell, Δ Z), 7083 E. Montana Pl., Denver, Colo. 80222
Theta—Mrs. JAMES H. ELDER, JR. (Dee Speed, Γ Ψ), 741 Rocky River, Houston, Texas 77027
Iota—Mrs. WILLIAM T. SHAUB (Betty Jean Carlson, Γ H), 808 N. Yakima Ave., Tacoma, Wash. 98403
Kappa—Mrs. JAMES C. PRIOR (Betsy Molsberry, B N), 44 West Wistaria, Arcadia, Calif. 91006
Lambda—Mrs. JOHN W. LAWTHOR (Ellen Marie Johnson, Γ Ψ), 11832 Farmland Dr., Rockville, Md. 20852
Mu—Mrs. WILLIAM P. ADAMS (Carol Irene Carrano, Δ M), 4423 Mt. Paran Pkwy., N.W., Atlanta, Ga. 30327
Nu—Mrs. DANIEL WEST (V. Elizabeth Foster, Δ B), 825 S. Perkins, Memphis, Tenn. 38117
Xi—Mrs. ROBERT R. PRICE (Jane Elizabeth Abney, Δ Π), 7021 E. 66th Pl., Tulsa, Okla. 74133
Omicron—Mrs. JAMES J. WALL, JR. (Alene Marion Turner, H), 6516 Creek Dr., Edina, Minn. 55435
Pi—Mrs. PHILLIP W. MOESER (Joann Mary Hatch, Γ H), 5370 S.W. Spruce Ave., Beaverton, Ore. 97005

FIELD SECRETARIES

Juliana Fraser (B N), 112 Rockledge Dr., Perrysburg, Ohio 43551; Jean Dale Brubeck (Γ K), Route #1, Staunton, Va. 24401; Gretchen Dee Gattmann (Δ T), 4693 White Oak Ave., Encino, Calif. 91316; Nancy Louise Kelley (E Z), 1404 Sharon Rd., Tallahassee, Fla. 32303

STANDING COMMITTEES

GENERAL ADMINISTRATIVE

By-Laws—Mrs. ALSTON O. HARMON, JR. (Carol Engels, Δ K), 849 Trinidad Rd., Jacksonville, Fla. 32216 (Chairman); Mrs. WILLIAM D. WAGERS (Mary Elizabeth Gordon, M), 6741 Dover Rd., Indianapolis, Ind. 46220; Mrs. GAVIN W. LAURIE, JR. (Carolyn Jones, PΔ), 2944 Forest Cir., Jacksonville, Fla. 32217.

Convention—Mrs. WILLIAM B. ROBERTS (Mary Agnes Graham, T), 1116 4th Ave. N., Great Falls, Mont. 59401 (Chairman).

Extension—Mrs. JOHN S. BOYER (Nan Kretschmer, B M), Winter Address: 836 E. 17th Ave., Denver, Colo. 80218; Summer Address: Savery, Wyo. 82332 (Chairman).

Finance—Mrs. JOSEPH H. RUSTEMEYER (Jeannette Greever, Ω), 1133 Sante Fe, Leavenworth, Kansas 66048 (Chairman); Mrs. WILLIAM W. PENNELL (Katharine Wade, B N), 530 E. Town St., Columbus, Ohio 43216; Mrs. J. SHERMAN WERTZ (E. Flora Horsky, B Δ), 131 Beverly Ave., Missoula, Mont. 59801; President Ex-Officio; Treasurer; Assistant Treasurer; Housing Chairman.

History—Miss ANNE HARTER (B T), 3880 Rodman St., N.W., Washington, D.C. 20016 (Chairman); For Chapter Histories: Mrs. JOSEPH E. MOLLOY (Ruth Branning, B Δ), 200 St. Marks Sq., Philadelphia, Pa. 19104.

Housing—Mrs. JOHN M. SHELTON (Patricia Piller, Ω), 6536 Sagamore Rd., Shawnee Mission, Kansas 66208 (Chairman).

Nominating—Miss SUE ROCKWOOD (B PΔ), 614 Garrod Ln., Oxford, Ohio 45056 (Chairman).

Fraternity Publications—Mrs. JACK R. GRAF (Catherine Schroeder, B N), 2372 Coventry Rd., Columbus, Ohio 43221 (Chairman).

KEY Publication—Mrs. JAMES R. RITTER (Ann Meuser, Θ), 1416 East Highland Ave., Kirksville, Missouri 63501 (Editor-Chairman); Mrs. WILLIS C. PFLUGH, JR. (Anna Mitchell Hiett, B M), 2359 Juan St., San Diego, Calif. 92103 (Active Chapter Editor); Mrs. GRAYDON L. LONSFORD (Florence E. Hutchinson, Γ Δ), 311 E. 72nd St., New York, N.Y. 10021 (Art Editor); Mrs. WILLIAM CAHILL (Audrey Elaine Hartley, Δ Δ), 551 Westwood Dr., Dover, Dela. 19901 (Book Review Editor).

Public Relations—Mrs. ROBERT MORNINGSTAR (Ann Scott, B N), 680 Madison Ave., New York, N.Y. 10021 (Consultant and Chairman).

Ritual—Mrs. RICHARD A. WHITNEY (Mary F. Turner, B PΔ), Star Route #1, Box 174, Beaufort, S.C. 29902 (Chairman).

CHAPTER PROGRAMS

Chapter Programs—Mrs. CHESTER A. COLVIN, JR. (Frances Ann Fletcher, Γ H), 2544 Leavenworth, San Francisco, Calif. 94133 (Chairman).

Pledge Training—Mrs. CHESTER A. COLVIN, JR. (Chapter Programs Chairman).

Scholarship—Mrs. THAYER CHRISTENSEN (Sue Douglas, Δ H), 4353 Millcreek, Dallas, Tex. 75234 (Chairman).

Public Relations—Mrs. CHARLES E. WILLIAMS (Marian Louise Klingbeil, Θ), 2821 Alcazar, N.E., Albuquerque, N.M. 87110 (Chairman; also, Chapter Newsletters).

PHILANTHROPIC

Grants for Study:

Graduate Fellowships—Miss MIRIAM LOCKE (Γ II), Box 1484, University, Ala. 35486 (Chairman); Judges: Mrs. JUSTIN FULLER (Charlotte Thomas, Δ T), 133 Tecumseh Rd., Monteville, Ala. 35115; Miss MARY ELIZABETH BROOKS (Γ Δ), 929 S. Brooks St., Madison, Wis. 53715.

Graduate Counselor Fellowships—Mrs. WILES CONVERSE (Director of Field Representatives).

Undergraduate Scholarships—Mrs. W. JAMES AIKEN, JR. (Jean Risser, Γ P), 206 Maple Ave., Pittsburgh, Pa. 15218 (Chairman); Judge: Miss MARILYN M. NEWMAN (PΔ), 450 W. Rudisill Blvd., Ft. Wayne, Ind. 46807.

Rehabilitation Fellowships and Scholarships—Mrs. CHARLES C. PINGRY (R. Eloise Ryder, Γ Δ), 9503 N. Wakefield Ct., Milwaukee, Wis. 53217 (Chairman); Judges: Mrs. HOWARD A. RUSK (Gladys Houx, Θ), 330 E. 33rd St., Apt. 21-M, New York, N.Y. 10016; Miss JUDITH LATTA (B Φ), 3900 Watson Pl., N.W., Washington, D.C. 20016.

Emergency Scholarships—Mrs. GEORGE SENEY (Director of Philanthropies).

Student Loans—Mrs. WILLIAM W. PENNELL (Executive Secretary).

Rose McGill—Mrs. WILLIAM ROEVER (Myrtle E. Oliver, Γ I), 2001 Stoney Brook, Apt. B, Houston, Tex. 77042.

Rehabilitation Services—Mrs. CHARLES C. PINGRY (R. Eloise Ryder, Γ Δ), 9503 N. Wakefield Ct., Milwaukee, Wis. 53217.

SPECIAL APPOINTMENTS

Assistant Treasurer—Miss CURTIS BUEHLER (B X), 530 E. Town St., Columbus, Ohio 43216.
Fraternity Research—Mrs. FRANK H. ALEXANDER (Frances Fatout, I), 6826 Sharon Rd., Charlotte, N.C. 28210 (Chairman); Miss SUE ROCKWOOD (B PΔ), 614 Garrod Ln., Oxford, Ohio 45056 (Assistant Chairman).

COUNCIL ASSISTANTS

Assistants to the Director of Chapters—For Advisers: Mrs. PHILIP C. BIRD (Marjorie Cross, B M), 2755 S.W. Fairmont Dr., Corvallis, Ore. 97330.

Assistants to the Director of Membership—For Alumnae Reference Chairmen: Mrs. JOHN T. ISAACSON (Molly E. Moody, Γ I), 4537 Maryland Ave., St. Louis, Mo. 63108; For Rush Helpers: Mrs. F. EUGENE RIGGS (Ann Adams, Δ H), 10615 Lake Steilacoom Dr., Tacoma, Wash. 98498; For State Rush Chairmen: Mrs. ROBERT H. HOGENSEN (Jean Davies, Γ M), 2990 N.W. Harrison Blvd., Corvallis, Ore. 97330.

Assistant to the Director of Alumnae—Mrs. CHARLES A. BROKAW (Doris B. Kirkham, B Δ), 6243 Lynbrook Dr., Houston, Texas 77027.

GRADUATE COUNSELORS

SUZANNE MARIE BARNETT (Γ K), Kappa Kappa Gamma, Box 3441, Univ. Sta., Clemson, S.C. 29631.

PATSY LEE BREDWICK (Γ T), Kappa Kappa Gamma, Gower Pl., Lawrence, Kan. 66044.

PAMELLA ANN MARTIN (E), Kappa Kappa Gamma, 528 W. Jefferson St., Tallahassee, Fla. 32301.

PATRICIA ANN NEALON (Γ E), Kappa Kappa Gamma, 1033 Audubon St., New Orleans, La. 70118.

ELLEN JESTER RUTH (Γ Z), Kappa Kappa Gamma, 325 Waldron, W. Lafayette, Ind. 47906.

M. LINDA TROELLER (B T), Kappa Kappa Gamma, 743 Comstock Ave., Syracuse, N.Y. 13210.

SANDRA LYNN ULRICH (E I), Kappa Kappa Gamma, 1005 Gerald, Missoula, Mont. 59801.

UNDERGRADUATE COUNCIL

PROVINCE REPRESENTATIVES

Alpha—MARY EMMA GRANAI (B BΔ), K K Γ Lodge, 45 E. Main St., Canton, N.Y. 13617.

Beta—JANET ELIZABETH CUNNINGHAM (Δ Φ), Box #106, Bucknell University, Lewisburg, Pa. 17837.

Gamma—LYNDA CARLY GREEN (Δ A), K K Γ Suite, Richard Hall, Miami University, Oxford, Ohio 45056.

Delta—JOAN ELIZABETH MOORE (Δ Γ), 605 M.A.C. Ave., East Lansing, Mich. 48823.

Epsilon—HELEN ANNE KUTSCHA (T), 1871 Orrington Ave., Evanston, Ill. 60201.

Zeta—LAURA KAY WILLERS (Σ), 616 N. 16th, Lincoln, Neb. 68508.

Eta—TERESA SYMMONDS (Δ Z), 1100 Wood Ave., Colorado Springs, Colo. 80903.

Theta—ROBIN LOUISE GERNER (B Δ), 2001 University, Austin, Texas 78705.

Iota—EILEEN MARY CAWKER (Γ T), 2462 Edgar Crescent, Vancouver, B.C., Canada.

Kappa—MARGARET RIGGLE (Γ Δ), 744 Hilgard Ave., Los Angeles, Calif. 90024.

Lambda—NANCY LOGAN HAIGWOOD (E T), 303 Pittsboro St., Chapel Hill, N.C. 27514.

Mu—JANE HOLMAN HIGHTOWER (Δ T), 440 S. Milledge, Athens, Ga. 30601.

Nu—HILMA ELIZABETH SKONBERG (B X), 238 E. Maxwell, Lexington, Ky. 40508.

Xi—PATRICIA WADSWICK (B Θ), 700 College, Norman, Okla. 73069.

Omicron—JANELLE LEIGH COOK (Δ O), 120 Lynn, Ames, Iowa 50010.

Pi—CHERYL ANN AVENT (Δ Ω), 5347 N. Millbrook Ave., Fresno, Calif. 93710.

FRATERNITY HEADQUARTERS

530 East Town St., Columbus, Ohio 43216

Office Staff:

Executive Secretary—Mrs. WILLIAM W. PENNELL (Katharine Wade, B N).

Administrative Director—Mrs. ROBERT V. CAMERON (Betty Sanor, B N).

Controller—Mrs. MICHAEL ELIN (Jean Ebright, B N).

Assistants—Miss CURTIS BUEHLER (B X) (Chapter Finance); Mrs. ERNEST CHITTY; Mrs. GEORGE E. CONNELL (Polly Edelen, B N); Mrs. FRED FISCHER; Mrs. LEE HAMBLIN (Ann Farber, B N); Mrs. PHILIP D. HERTENSTEIN (Phyllis Carman, Δ A); Mrs. HOWARD HUNTZICKER (Mary Swan, Γ T); Mrs. MARK A. MACKIE (Betsy Strader, M); Mrs. TERENCE MORRIS; Miss TERRY RHODES; Mrs. JOSEPH TRATCHER (Joan Brightman, PΔ).

OFFICIAL JEWELERS

Burr, Patterson & Auld Co.

2301 Sixteenth St., Detroit, Mich. 48216

MAGAZINE AGENCY

Director—Mrs. ORION MEEKER SPAID (Gwendolyn L. Dorey, M), 4440 Lindell Blvd., Apt. 1702, St. Louis, Mo. 63108

PROVINCE MAGAZINE CHAIRMEN

Alpha—Mrs. GEORGE R. CAMERON (Merle Overholt, B Ψ), 21 Shelton Road, Agincourt, Ont., Canada
Beta—Mrs. RICHARD REDFELD HOBBS (Nancy Minahan, H), 177 Gates Avenue, Montclair, N.J. 07042
Gamma—Mrs. JAMES E. KRAMER (Phyllis Early, Γ Ω), 1232 Donson Dr., Dayton, Ohio 45429
Delta—Mrs. DAVID R. PRICE (Jane Hovde, I), 3516 Mulberry Dr., Lafayette, Ind. 47904
Epsilon—Mrs. DONALD W. WATT (Margaret Staat, AΔ), 206 N. 2nd St., Monmouth, Ill. 61462
Zeta—Mrs. HOWARD HOLMGREN (Frances Norlund, Ω), 677 N. 58th St., Omaha, Neb. 68132
Eta—Mrs. CHARLES HEFFNER (Margaret Givens, B M), 2669 Hudson St., Denver, Colo. 80207
Theta—Mrs. HENRY D. RALPH (Martha Page, Γ K), 4307 Nenana, Houston, Tex. 77035
Iota—Mrs. EUGENE F. BAUER (Jane Harriet Kruse, B Π), 3907 W. Heroy, Spokane, Wash. 99205
Kappa—Mr. JAMES D. NEWSUM (Dorothy M. Stewart, K), 13860 St. Andrews Dr., #2-L, Seal Beach, Calif. 90740
Lambda—Mrs. PHILIP BLANK (Mary Alice Adams, Δ E), 3705 Arbor Ave., Raleigh, N.C. 27609
Mu—Mrs. SAMUEL H. GORE (Ruth Lance, B A), 3590 Hidden Acres Dr., N.E., Doraville, Ga. 30340
Nu—Mrs. EDWARD T. REECE (Marion Keyser, B Δ), 843 Semmes St., Memphis, Tenn. 38111
Xi—Mrs. ROGER L. DESPAIN (G. Jill Cross, B Θ), 152 Lake Aluma Dr., Oklahoma City, Okla. 73121
Omicron—Mrs. MARTIN L. REDMAN (Janice Skrei, Γ T), 6124 W. 104th St., Minneapolis, Minn. 55431
Pi—Mrs. HELSER VERMEHR (Margaret Helser, B Ω), 12575 Costello Dr., Los Altos, Calif. 94022

ACTIVE CHAPTER PRESIDENTS

(*Chapter House Address)

ALPHA PROVINCE

ST. LAWRENCE UNIVERSITY (B BΔ)—Lynne Barnes, *Kappa Kappa Gamma Lodge, 45 E. Main St., Canton, N.Y. 13617
 SYRACUSE UNIVERSITY (B T)—Catherine Cragg, *743 Comstock Ave., Syracuse, N.Y. 13210
 UNIVERSITY OF TORONTO (B Ψ)—Sue McInnis, *32 Madison Ave., Toronto 5, Ontario, Can.
 MCGILL UNIVERSITY (Δ Δ)—Carolyn Kerrigan, 3637 A University Ave., Montreal, Quebec, Can.
 UNIVERSITY OF CONNECTICUT (Δ M)—Maureen McCormack, *Kappa Kappa Gamma, Unit 1, Section A, University of Connecticut, Storrs, Conn. 06268
 UNIVERSITY OF MASSACHUSETTS (Δ N)—Carole Ann Weeman, *32 Nutting Ave., Amherst, Mass.; Mailing Address: K K Γ, P.O. Box #839, Amherst, Mass. 01002

BETA PROVINCE

ALLEGHENY COLLEGE (Γ P)—Cynthia Mull, KKG, 388 Walker Annex, Allegheny College, Meadville, Pa. 16335
 UNIVERSITY OF PENNSYLVANIA (B A)—Wendy Wick, Kappa Kappa Gamma, 3611 Locust Walk, Philadelphia, Pa. 19104
 UNIVERSITY OF PITTSBURGH (Γ E)—Judith Ann Mazur, *4401 Bayard St., Pittsburgh, Pa. 15213
 PENNSYLVANIA STATE UNIVERSITY (Δ A)—Mary E. Ramagano, Kappa Kappa Gamma, Cooper Hall, P.S.U., University Park, Pa. 16802
 CARNEGIE-MELLON UNIVERSITY (Δ E)—Nancy Cook, 3-D Morewood Gardens, 1060 Morewood Ave., Pittsburgh, Pa. 15213
 BUCKNELL UNIVERSITY (Δ Φ)—Judith Diserafino, Box B-106, Bucknell Univ., Lewisburg, Pa. 17837

GAMMA PROVINCE

UNIVERSITY OF AKRON (A)—Marcia McDermott, *241 Spicer St., Akron, Ohio 44304
 OHIO WESLEYAN UNIVERSITY (PΔ)—Barbara Cook, *126 West Winter St., Delaware, Ohio 43015

OHIO STATE UNIVERSITY (B N)—Vicki Bennett, *55 E. 15th Ave., Columbus, Ohio 43201
 UNIVERSITY OF CINCINNATI (B PΔ)—Marcy Johnson, *2801 Clifton Ave., Cincinnati, Ohio 45220
 DENISON UNIVERSITY (Γ Ω)—Cindy Henry, *110 N. Mulberry St., Granville, Ohio 43023
 MIAMI UNIVERSITY (Δ A)—Connie Martin, Kappa Kappa Gamma Suite, Richard Hall, Miami University, Oxford, Ohio 45056

DELTA PROVINCE

INDIANA UNIVERSITY (Δ)—Cindy Gidley, *1018 E. Third St., Bloomington, Ind. 47401
 DEPAUW UNIVERSITY (I)—Mila Flickinger, *507 S. Locust, Greencastle, Ind. 46135
 BUTLER UNIVERSITY (M)—Donna Berkshire, *821 W. Hampton Dr., Indianapolis, Ind. 46208
 HILLSDALE COLLEGE (K)—Leigh Markell, *221 Hillsdale St., Hillsdale, Mich. 49242
 UNIVERSITY OF MICHIGAN (B Δ)—Ellen Kettler, *1204 Hill St., Ann Arbor, Mich. 48104
 PURDUE UNIVERSITY (Γ Δ)—Susan Kate Layden, *325 Waldron, W. Lafayette, Ind. 47906
 MICHIGAN STATE UNIVERSITY (Δ Γ)—Marcia Pryor, *605 M.A.C. Ave., East Lansing, Mich. 48823

EPSILON PROVINCE

MONMOUTH COLLEGE (AΔ)—Barbara Helmick, Cleland Hall, c/o Kappa Kappa Gamma, Monmouth College, Monmouth, Ill. 61462
 ILLINOIS WESLEYAN UNIVERSITY (E)—Carol Peterson, 105 E. Graham St., Bloomington, Ill. 61701
 UNIVERSITY OF WISCONSIN (H)—Vicki Helander, *601 N. Henry St., Madison, Wis. 53703
 NORTHWESTERN UNIVERSITY (T)—Mary Louise Usas, *1871 Orrington Ave., Evanston, Ill. 60201
 UNIVERSITY OF ILLINOIS (B A)—Susan H. Dawson, *1102 S. Lincoln Ave., Urbana, Ill. 61801

ZETA PROVINCE

UNIVERSITY OF MISSOURI (Θ)—Jill Sunderland, *512 E. Rollins, Columbia, Mo. 65201
 UNIVERSITY OF KANSAS (Δ)—Marilyn Hughes, *Gower Pl., Lawrence, Kan. 66044
 UNIVERSITY OF NEBRASKA (Σ)—Debby Stutzman, *616 N. 16th, Lincoln, Neb. 68508
 KANSAS STATE UNIVERSITY (Γ A)—Marilyn Williams, *517 N. Fairchild Ter., Manhattan, Kan. 66502
 WASHINGTON UNIVERSITY (Γ I)—Marsha Goedecke, Box 3409, 6515 Wydown Blvd., Clayton, Mo. 63105

ETA PROVINCE

UNIVERSITY OF COLORADO (B M)—Dawn Dummermuth, *1134 University, Boulder, Colo. 80302
 UNIVERSITY OF WYOMING (Γ O)—Karey Elizabeth Huff, *Kappa Kappa Gamma House, Fraternity Park, Laramie, Wyo. 82070
 COLORADO COLLEGE (Δ Z)—Terry Symmonds, *1100 Wood Ave., Colorado Springs, Colo. 80903
 UNIVERSITY OF UTAH (Δ H)—Renee Romney, *33 S. Wolcott St., Salt Lake City, Utah 84102
 COLORADO STATE UNIVERSITY (E B)—Karen Bouton, *729 S. Shields St., Fort Collins, Colo. 80521

THETA PROVINCE

UNIVERSITY OF TEXAS (B E)—Sue Bebb, *2001 University, Austin, Tex. 78705
 TULANE UNIVERSITY (H. Sophie Newcomb College) (B O)—Alice Marquez, *1033 Audubon St., New Orleans, La. 70118
 SOUTHERN METHODIST UNIVERSITY (Γ Φ)—Nancy Whitney, *3110 Daniels, Dallas, Tex. 75205
 LOUISIANA STATE UNIVERSITY (Δ I)—Corinne Hays, *Kappa Kappa Gamma House, Box 17380-A, Baton Rouge, La. 70803
 TEXAS TECH UNIVERSITY (Δ Ψ)—Judy Clark, Box 4108, Tech. Station, Lubbock, Tex. 79409
 TEXAS CHRISTIAN UNIVERSITY (E A)—Jane Manning, K K Γ Box #29271, TCU, Fort Worth, Tex. 76129

IOTA PROVINCE

UNIVERSITY OF WASHINGTON (B II)—Polly Dennis, *4504 18th Ave., N.E., Seattle, Wash. 98105
 UNIVERSITY OF MONTANA (B Φ)—Susan Thrailkill, 1005 Gerald, Missoula, Mont. 59801
 UNIVERSITY OF IDAHO (B K)—Kit Caples, *805 Elm St., Moscow, Idaho 83843
 WHITMAN COLLEGE (Γ Γ)—Cathy Heacock, K K Γ, Whitman College, Walla Walla, Wash. 99362
 WASHINGTON STATE UNIVERSITY (Γ H)—Kathy Kuffel, *614 Campus Ave., Pullman, Wash. 99163

UNIVERSITY OF BRITISH COLUMBIA (Γ T)—Eileen Cawker, Kappa Kappa Gamma, Panhellenic House, U.B.C., Vancouver, B.C., Canada
UNIVERSITY OF PUGET SOUND (E I)—Ann Johnson, Kappa Kappa Gamma, Schiff Hall, University of Puget Sound, Tacoma, Wash. 98416

KAPPA PROVINCE

UNIVERSITY OF NEW MEXICO (Γ B)—Susan Dick, *1620 Mesa Vista Rd., N.E., Albuquerque, N.Mex. 87106
UNIVERSITY OF ARIZONA (Γ Z)—Blanny Hagenah, *1435 E. Second St., Tucson, Ariz. 85719
UNIVERSITY OF CALIFORNIA AT LOS ANGELES (Γ E)—Christi Karicofe, *744 Hilgard Ave., Los Angeles, Calif. 90024
UNIVERSITY OF SOUTHERN CALIFORNIA (Δ T)—Peggy Roth, *929 West 28th St., Los Angeles, Calif. 90007
ARIZONA STATE UNIVERSITY (E Δ)—Laurel Osterberg, K K Γ Palo Verde Main, Box #287, ASU, Tempe, Ariz. 85281

LAMBDA PROVINCE

WEST VIRGINIA UNIVERSITY (B T)—Pamela Maphis, *265 Prospect St., Morgantown, W.Va. 26505
COLLEGE OF WILLIAM AND MARY (Γ K)—Jean Henry, *1 Richmond Rd., Williamsburg, Va. 23185
GEORGE WASHINGTON UNIVERSITY (Γ X)—Lisa Potts, 2031 "F" St., N.W., Washington, D.C. 20006
UNIVERSITY OF MARYLAND (Γ Ψ)—Mary Holly Allison, *7407 Princeton Ave., College Park, Md. 20740
DUKE UNIVERSITY (Δ B)—Meredith Burke, K K Γ, Box 7093, College Station, Durham, N.C. 27708
UNIVERSITY OF NORTH CAROLINA (E I)—Banta Whitner, *302 Pittsboro St., Chapel Hill, N.C. 27514

MU PROVINCE

ROLLINS COLLEGE (Δ E)—Nancy Hicks, Box #465, Rollins College, Winter Park, Fla. 32789
UNIVERSITY OF MIAMI (Δ K)—Linda Dunn, K K Γ Box 8221, University of Miami, Coral Gables, Fla. 33124
UNIVERSITY OF GEORGIA (Δ T)—Cathy Clements, *440 S. Milledge Ave., Athens, Ga. 30601
EMORY UNIVERSITY (E E)—Patty Monteith, K K Γ, Drawer N. N, Emory University, Atlanta, Ga. 30322
FLORIDA STATE UNIVERSITY (E Z)—Joanne Bucci, *528 W. Jefferson St., Tallahassee, Fla. 32301
UNIVERSITY OF SOUTH CAROLINA (E K)—Rhonda Singletary, K K Γ Box U-5127, University of South Carolina, Columbia, S.C. 29208
CLEMSON UNIVERSITY (E M)—Teresa Marie Jones, Kappa Kappa Gamma, Box #3441, Univ. Sta., Clemson, S.C. 29631

NU PROVINCE

UNIVERSITY OF KENTUCKY (B X)—Carol Swartzel, *238 E. Maxwell, Lexington, Ky. 40508
UNIVERSITY OF ALABAMA (Γ N)—Margaret Hayes, *905 Colonial Dr., Tuscaloosa, Ala.; Mailing Address: K K Γ, Box 6183, University, Ala. 35486
UNIVERSITY OF MISSISSIPPI (Δ P)—Jacki Baker, *Kappa Kappa Gamma House, Oxford, Miss.; Mailing Address: Box 4436, University, Miss. 38677
AUBURN UNIVERSITY (E H)—Anita Page, Dormitory 2, Auburn University, Auburn, Ala. 36830
UNIVERSITY OF TENNESSEE (E A)—Lynne Greek, 1531 West Cumberland, Knoxville, Tenn. 37916

XI PROVINCE

UNIVERSITY OF OKLAHOMA (B Θ)—Deidra Ballard, *700 College, Norman, Okla. 73069
UNIVERSITY OF ARKANSAS (Γ N)—Cindy Carson, *800 W. Maple, Fayetteville, Ark. 72701
UNIVERSITY OF TULSA (Δ II)—Janis Leird, *3146 E. 5th Pl., Tulsa, Okla. 74104
OKLAHOMA STATE UNIVERSITY (Δ Σ)—Barbara Endicott, 1212 W. 4th, O.S.U., Stillwater, Okla. 74074
UNIVERSITY OF ARKANSAS AT LITTLE ROCK (E Θ)—Margaret Ann Williams, *2924 S. Taylor, Little Rock, Ark. 72204

OMICRON PROVINCE

UNIVERSITY OF MINNESOTA (X)—Alison Trost, *329 10th Ave., S.E., Minneapolis, Minn. 55414
UNIVERSITY OF IOWA (B Z)—Kathy Lutzelman, *728 E. Washington, Iowa City, Iowa 52240
DRAKE UNIVERSITY (Γ Θ)—Suzann Sammin, *1305 34th St., Des Moines, Iowa 50311
UNIVERSITY OF MANITOBA (Γ Σ)—Lynda Tod, *408 Oakton Manor, 270 River Ave., Winnipeg, Man., Can.; Mailing Address: KKG, Box 30, Ft. Garry, Man., Can.
NORTH DAKOTA STATE UNIVERSITY OF AGRICULTURE AND

APPLIED SCIENCES (Γ T)—Wanda Wasche, *1206 13th Ave., N., Fargo, N.D. 58102
IOWA STATE UNIVERSITY (Δ O)—Carol Campbell, *120 Lynn Ave., Ames, Iowa 50010

PI PROVINCE

UNIVERSITY OF CALIFORNIA (IIA)—Sherri Smith, *2328 Piedmont Ave., Berkeley, Calif. 94704
UNIVERSITY OF OREGON (B Ω)—Jane Greer, *821 E. 15th Ave., Eugene, Ore. 97401
OREGON STATE UNIVERSITY (Γ M)—Chris Browning, *1335 Van Buren, Corvallis, Ore. 97330
SAN JOSE STATE COLLEGE (Δ X)—Linda Scatena, *642 S. 10th St., San Jose, Calif. 95112
FRESNO STATE COLLEGE (Δ Ω)—Vonne Biehler, *5347 N. Millbrook, Fresno, Calif. 93710

ALUMNÆ ASSOCIATION (*Clubs) AND CLUB PRESIDENTS

ALABAMA (N)

*ANNISTON AREA—Mrs. Charles Dean, 1312 Glenwood Terr., Anniston, Ala. 36201
*AUBURN—Mrs. Daniel C. Holsenbeck, 803 Socopatoy Ct., Auburn, Ala. 36830
BIRMINGHAM—Mrs. Philip B. Parker, 3677 Rockhill Rd., Birmingham, Ala. 35223
*GADSDEN—Mrs. W. Clifford Arbery, 212 Argyle Cir., Gadsden, Ala. 35901
*HUNTSVILLE—Mrs. James B. Watson, Jr., 516 Greendale Dr., N.W., Huntsville, Ala. 35806
MOBILE—Mrs. J. Edward Witherington, 5013 Ridgelawn Dr., W., Mobile, Ala. 36608
*MONTGOMERY—Mrs. Frank S. Lewis, 520-B Magnolia St., Maxwell A.F.B., Ala. 36112
*TUSCALOOSA—Mrs. Jim R. Kirby, 1006 Pinemont Dr., Tuscaloosa, Ala. 35401

ARIZONA (K)

*FLAGSTAFF—Mrs. George H. Yard, 411 W. Juniper Ave., Flagstaff, Ariz. 86001
PHOENIX—Mrs. Hamilton E. McRae, III, 6045 N. 44th St., Paradise Valley, Ariz. 85253
SCOTTSDALE—Mrs. B. Charles Ryan, Jr., 6125 E. Indian School Rd., Apt. 242, Scottsdale, Ariz. 85251
TUCSON—Mrs. Larry S. Little, 7301 E. 33rd St., Tucson, Ariz. 85710

ARKANSAS (Σ)

*EL DORADO—Mrs. Earl A. Riley, 1114 West 7, El Dorado, Ark. 71730
*FAYETTEVILLE—Mrs. Floyd Harris, Route #2, Fayetteville, Ark. 72701
*FORT SMITH—Mrs. Curtis Goldtrap, 5820 Apache Trail, Ft. Smith, Ark. 72901
*HOT SPRINGS—Mrs. James E. Cathcart, 308 Westwood, Hot Springs, Ark. 71901
LITTLE ROCK—Mrs. E. Marshall Gazette, Jr., 6924 Kingwood Rd., Little Rock, Ark. 72207
*NORTH ARKANSAS—Mrs. John B. Kirkley, 509 Elm, Jonesboro, Ark. 72401
*NORTHEAST ARKANSAS—Mrs. John B. Kirkley, 509 Elm St., Jonesboro, Ark. 72401
*PINE BLUFF—Mrs. Martin G. Gilbert, 1410 W. 37th, Pine Bluff, Ark. 71601
*TEXARKANA—See Texas

CALIFORNIA

*AMADOR VALLEY (II)—Mrs. Harold T. Pederson, Jr., 435 El Caminito, Livermore, Calif. 94550
ARCADIA (K)—Mrs. I. Fred Sommers, 651 Hampton Rd., Arcadia, Calif. 91006
*CARMEL AREA (II)—Mrs. George R. Walker, Box #4338, Carmel, Calif. 93921
CONTRA COSTA COUNTY (II)—Mrs. Susan Watson MacLeod, 2481 Warren Rd., Walnut Creek, Calif. 94596
EAST BAY (II)—Mrs. Lincoln C. Koch, 1114 Winsor Ave., Piedmont, Calif. 94610
*EAST SAN GABRIEL VALLEY (K)—Mrs. John L. Pederson, 1222 Hidden Springs Ln., Glendora, Calif. 91740
FRESNO (II)—Mrs. John T. Baldwin, 1555 W. San Jose, Fresno, Calif. 93705
GLENDALE-BURBANK (K)—Mrs. David P. Folz, 971 Rosemount Rd., Glendale, Calif. 91207
*IMPERIAL VALLEY (K)—Mrs. Howard Kellogg, III, 405 Sycamore, Brawley, Calif. 92227
LA CANADA VALLEY (K)—Mrs. David Mitchell, 1738 Bonita Vista Dr., La Canada, Calif. 91011
LA JOLLA (K)—Mrs. Michael C. Gregg, 5638 Taft, La Jolla, Calif. 92037
LONG BEACH (K)—Mrs. Clemons C. Turner, 5925 The Toledo, Long Beach, Calif. 90803

LOS ANGELES (K)—Mrs. Eleanor Frances Zahn, 2880 Hollyridge Dr., Hollywood, Calif. 90068
 MARIN COUNTY (II)—Mrs. Harry R. Stunz, 23 Canyon Oak Dr., San Rafael, Calif. 94903
 *MODESTO AREA (II)—Mrs. William R. Metge, 1912 Camelot Ct., Modesto, Calif. 95350
 NORTHERN ORANGE COUNTY (K)—Mrs. Dennis P. Hou-lahan, 2836 Elmlawn, Anaheim, Calif. 92804
 PALO ALTO (II)—Mrs. Robert H. Pratt, 2041 Monterey Ave., Menlo Park, Calif. 94025
 PASADENA (K)—Mrs. Charles D. Baillie, 2155 Sherwood Rd., San Marino, Calif. 91108
 *POMONA VALLEY (K)—Mrs. Orel A. Davidson, 130 E. 6th St., Ontario, Calif. 91762
 SACRAMENTO VALLEY (II)—Mrs. Bill K. Monroe, 3241 Clairidge Way, Sacramento, Calif. 95821
 *SAN BERNARDINO (K)—Mrs. Donald H. Landauer, 1349 S. Center St., Redlands, Calif. 92373
 SAN DIEGO (K)—Mrs. Robert D. Smith, Jr., 7157 Murray Park Dr., San Diego, Calif. 92119
 SAN FERNANDO VALLEY (K)—Mrs. John F. Bartos, 10034 Genesta St., Northridge, Calif. 91324
 SAN FRANCISCO BAY (II)—Mrs. J. Edward Short, Jr., 2967—21st Ave., San Francisco, Calif. 94132
 SAN JOSE (II)—Mrs. John R. Zanot, 6696 Crystal Springs Dr., San Jose, Calif. 95120
 SAN MATEO (II)—Mrs. William E. Wright, 947 Jackling Dr., Hillsborough, Calif. 94010
 SANTA BARBARA (K)—Mrs. Robert Lee Dressel, 5323 Paseo Orlando, Santa Barbara, Calif. 93105
 SANTA MONICA-WESTSIDE (K)—Mrs. Richard M. Stone, 16669 Charnel Ln., Pacific Palisades, Calif. 90272
 *SIERRA FOOTHILLS (II)—Mrs. Kenneth W. Kauk, 647 Crestmont Ave., Yuba City, Calif. 95991
 SOUTH BAY (K)—Mrs. John A. Pappas, 5554 Littlebow Rd., Palos Verdes Estates, Calif. 90274
 SOUTHERN ORANGE COUNTY (K)—Mrs. Clifford L. Bundy, 22051 Islander Ln., Huntington Beach, Calif. 92646
 *STOCKTON AREA (II)—Mrs. Robert P. Fairchild, 3777 N. Wilson Way, Stockton, Calif. 95205
 *TULARE-KINGS COUNTIES (II)—Mrs. Thomas R. Gilbert, 715 S. Central, Visalia, Calif. 93277
 *VENTURA COUNTY (K)—Mrs. Charles J. Yeager, Jr., 330 Calle Portilla, Camarillo, Calif. 93010
 WESTWOOD (K)—Mrs. John H. Riley, Jr., 11362 Gladwin St., Los Angeles, Calif. 90049
 WHITTIER (K)—Mrs. Paul S. Allor, 16250 Skagway, Whittier, Calif. 90603

CANADA

BRITISH COLUMBIA (I)—Mrs. Peter S. Hyndman, 4365 Erwin Dr., W. Vancouver, B.C., Can.
 *CALGARY (I)—Mrs. Ronald W. Hartwell, 2618 10th St., S.W., Calgary, Alberta, Canada
 MONTREAL (A)—Mrs. Henry B. Yates, 430 Chester Ave., Montreal 305, Que. Can.
 TORONTO (A)—Mrs. William McCance, 72 Laurentide Dr., Don Mills 404, Ont., Can.
 WINNIPEG (O)—Mrs. Campbell Shepherd, 2-883 Grosvenor Ave., Winnipeg 9, Man., Canada

COLORADO (H)

BOULDER—Mrs. Jack L. Brown, 7885 Greenbriar Blvd., Boulder, Colo. 80303
 COLORADO SPRINGS—Mrs. Neil R. Gerhart, 4311 Round-tree Ct., Colorado Springs, Colo. 80915
 DENVER—Mrs. Ralph Schwartz, 3451 E. Asbury, Denver, Colo. 80210
 *FORT COLLINS—Mrs. L. Duane Woodard, 1724 Clear-view Ct., Fort Collins, Colo. 80521
 *GRAND JUNCTION—Mrs. Robert W. Wilson, 2856 Orchard Ave., Grand Junction, Colo. 81501
 *GREELEY—Mrs. Robert D. Bischoff, 3541 Wagon Trail Rd., Greeley, Colo. 80631
 PUEBLO—Mrs. Robert M. Korb, 3001 8th Ave., Pueblo, Colo. 81003

CONNECTICUT (A)

FAIRFIELD COUNTY—Mrs. Robert A. Bemus, 6 Marine Ave., Saugatuck Shores, Westport, Conn. 06880
 HARTFORD—Mrs. Edward H. Raff, Jr., 93 Le May St., W. Hartford, Conn. 06107
 *NEW HAVEN—Mrs. Byron Brewer, 407 Old Country Rd., Orange, Conn. 06477
 *WESTERN CONNECTICUT—Mrs. Jay O. Rodgers, 124 King St., Danbury, Conn. 06810

DELAWARE (B)

DELAWARE—Mrs. Frederick J. Darnell, 118 Rockingham Dr., Wilmington, Del. 19803

DISTRICT OF COLUMBIA (A)

WASHINGTON, D.C.—SUBURBAN WASHINGTON (MARYLAND)—Mrs. Theodore C. Reuther, Jr., 11 Clemson Ct., Rockville, Md. 20850

ENGLAND (A)

*LONDON—Mrs. John B. Tigrett, 15 South St., London, W. 1, England

FLORIDA (M)

*BREVARD COUNTY—Mrs. James H. Brownell, 186 Seacrest Dr., Melbourne Beach, Fla. 32951
 CLEARWATER BAY—Mrs. Henry H. Crimmel, 3623 High Bluff Dr., Largo, Fla. 33540
 FT. LAUDERDALE—Mrs. Charles F. Geyer, 3810 N.E. 30th Ave., Lighthouse Point, Fla. 33064
 *GAINESVILLE—Mrs. J. Arthur MacLean, Jr., 3836 N.W. 13th Pl., Gainesville, Fla. 32601
 *INDIAN RIVER—Mrs. George G. Collins, Jr., 608 Tulip Lane, Vero Beach, Fla. 32960
 JACKSONVILLE—Mrs. Stephen G. Alexander, 2961 University Blvd., Jacksonville, Fla. 32211
 MIAMI—Mrs. Dennis G. Maxwell, Jr., 10311 S.W. 103rd Terr., Miami, Fla. 33156
 *PALM BEACH COUNTY—Mrs. Edward W. Goodrich, 246 Monterey Rd., Palm Beach, Fla. 33480
 *PENSACOLA—Mrs. George J. Roark, 14 Star Lake Dr., Warrington, Fla. 32507
 *ST. PETERSBURG—Mrs. Marguerite H. James, 6713 14th Ave., N., St. Petersburg, Fla. 33710
 *SARASOTA COUNTY—Mrs. Frank V. McKinless, Jr., 544 Sheridan Dr., Venice, Fla. 33595
 *TALLAHASSEE—Mrs. Gerald Anderson, 1914 Myrick, Tallahassee, Fla. 32303
 *TAMPA—Mrs. John E. Douglas, 5804 Mariner Dr., Tampa, Fla. 33609
 WINTER PARK—Mrs. John T. Brownlee, 1860 Winchester Dr., Winter Park, Fla. 32789

GEORGIA (M)

*ATHENS—Mrs. Robert E. Pope, 1675 S. Milledge Ave., Athens, Ga. 30601
 ATLANTA—Mrs. James C. Dodgson, 545 Franklin Rd., N.E., Atlanta, Ga. 30342
 *COLUMBUS—Miss Julia Nan Rainwater, 1811 Riverland Dr., Apt. B-1, Columbus, Ga. 31903
 *SAVANNAH—Mrs. Edgar R. Brantley, 12443 Northwood Rd., Savannah, Ga. 31405

HAWAII (K)

HAWAII—Mrs. John A. Garstka, 8 Aikahi Loop, Kailua, Haw. 96734

IDAHO (I)

BOISE—Mrs. Kenneth W. Hill, 3226 Camrose Lane, Boise, Idaho 83704
 *IDAHO FALLS—Mrs. Eugene L. Bush, 200 11th St., Idaho Falls, Idaho 83401
 *TWIN FALLS—Mrs. John G. Jenkins, 684 Monte Vista, Twin Falls, Idaho 83301

ILLINOIS (E)

BLOOMINGTON—Mrs. Raymond E. Baxter, Jr., 1319 Towanda Ave., Bloomington, Ill. 61701
 CHAMPAIGN-URBANA—Mrs. Robert R. Keen, 38 Oakwood Dr., Mahomet, Ill. 61853
 CHICAGO AREA:
 ARLINGTON HEIGHTS AREA—Mrs. Edward G. Stautzenbach, 1730 N. Ridge Ave., Arlington Heights, Ill. 60004
 *AURORA—Mrs. William J. Volk, 2020 Alschuler Dr., Aurora, Ill. 60506
 *BARRINGTON AREA—Mrs. William R. Kesler, 492 Miller Rd., Barrington, Ill. 60010
 *BEVERLY-SOUTH SHORE—Mrs. Edward Heveran, 10154 S. Seeley, Chicago, Ill. 60643
 *CHICAGO—Mrs. Ronald S. Horning, 1455 N. Sandburg Terr., Apt. 2602, Chicago, Ill. 60610
 *CHICAGO SOUTH SUBURBAN—Mrs. Craig A. Green, 2246 Marston Ln., Flossmoor, Ill. 60422
 DEERFIELD-GLENBROOK—Mrs. Thomas H. Monroe, 1337 Walters Ave., Northbrook, Ill. 60062
 *ELMHURST—Mrs. Thomas E. Flanders, 717 Poplar, Elmhurst, Ill. 60126
 *GLEN ELLYN—Mrs. Robert D. Flesvig, 351 Park Blvd., Glen Ellyn, Ill. 60137
 HINSDALE—Mrs. Michael Gray, 641 W. 58th St., Hinsdale, Ill. 60521
 *LA GRANGE—Mrs. Hugh Gilray, 4054 Hampton, Western Springs, Ill. 60558
 *NAPERVILLE—Mrs. Frederick E. Harbold, 1205 Garden Ct., Naperville, Ill. 60540
 NORTH SHORE—Mrs. Gordon D. Stewart, 1946 Thornwood Ave., Wilmette, Ill. 60091
 OAK PARK-RIVER FOREST—Mrs. Thomas Pratt, 427 N. Taylor, Oak Park, Ill. 60302
 PARK RIDGE-DES PLAINES AREA—Mrs. Lysle R.

Kirk, Jr., 508 N. Western Ave., Park Ridge, Ill. 60068

*WHEATON—Mrs. Keith J. Evans, 578 Thunderbird Tr., Carol Stream, Ill. 60187

*DECATUR—Mrs. Carl R. Dick, Jr., 26 South Shore Dr., Decatur, Ill. 62521

*GALESBURG—Mrs. Eric P. Shaver, Rt. #2, Valley View Rd., Galesburg, Ill. 61401

*KANKAKEE—Mrs. James Dennis Marek, 15 Croydon Pl., Kankakee, Ill. 60901

*MADISON & ST. CLAIR COUNTIES—Mrs. Charles B. Godfrey, 531 Summit St., Alton, Ill. 62002

MONMOUTH—Mrs. Milton L. Bowman, Box 173, Little York, Ill. 61453

PEORIA—Mrs. John A. McDonald, 424 E. Fernwood, Morton, Ill. 61550

*ROCKFORD—Mrs. Richard F. Wolfey, 1717 Bradley Rd., Rockford, Ill. 61107

SPRINGFIELD—Mrs. William R. Donels, 2345 Grinnell Dr., Springfield, Ill. 62704

INDIANA (Δ)

*ANDERSON—Mrs. Robert T. Harrington, 1022 Sunset Dr., Anderson, Ind. 46011

BLOOMINGTON—Mrs. Thomas J. Curtis, 1705 Caradon Hill, Bloomington, Ind. 47401

*BLUFFTON—Mrs. Jack L. Eisaman, 1011 Riverview Dr., Bluffton, Ind. 46714

*BOONE COUNTY—Mrs. Robert F. Howden, 100 Willow, Zionsville, Ind. 46077

*COLUMBUS—Mrs. William J. Harter, 3631 Westenedge Dr., Columbus, Ind. 47201

*ELKHART—Mrs. Edward C. Borneman, III, 223 Larson Ave., Elkhart, Ind. 46514

EVANSVILLE—Mrs. James M. Stevens, 1559 Southfield Rd., Evansville, Ind. 47715

FORT WAYNE—Mrs. Ora L. Giauque, 7110 Blackhawk Ln., Ft. Wayne, Ind. 46805

GARY—Mrs. Robert A. Nelson, Box 361, Ogden Dunes, Portage, Ind. 46368

*GREENCASTLE—Mrs. Carleton B. Stringfellow, 502 S. College Ave., Greencastle, Ind. 46135

*HAMMOND—Mrs. Raleigh L. Wolfe, 9428 Franklin Pkwy., Munster, Ind. 46321

*HUNTINGTON COUNTY—Mrs. John O'Harrow, Jr., 2155 Guilford St., Apt. 3, Huntington, Ind. 46750

INDIANAPOLIS—Mrs. Arthur D. Bellish, 5349 E. 72nd St., Indianapolis, Ind. 46250

*KOKOMO—Mrs. Roy Robertson Cook, 1611 W. Mulberry, Kokomo, Ind. 46901

LAFAYETTE—Mrs. Robert S. Carpenter, 492 Littleton St., W. Lafayette, Ind. 47906

*LA PORTE—Mrs. Fredrick E. Dunham, 1620 Michigan Ave., La Porte, Ind. 46350

*MARION—Mrs. John Green, 923 W. 4th St., Marion, Ind. 46952

*MARTINSVILLE—Mrs. Robert W. Pond, 818 Merry Ln., Greenwood, Ind. 46142

MUNCIE—Mrs. Charles R. Clark, 2302 Audubon, Muncie, Ind. 47304

*RICHMOND—Mrs. Robert K. Doyle, 3909 Pinehurst Dr., Richmond, Ind. 47374

*RUSHVILLE—Mrs. Kenneth Pennington, 1028 N. Main St., Rushville, Ind. 46173

SOUTH BEND—MISHAWAKA—Mrs. Harold J. Burton, 2709 E. Corby Blvd., South Bend, Ind. 46615

*TERRE HAUTE—Mrs. George B. Tofaute, 1645 S. 5th St., Terre Haute, Ind. 47802

IOWA (O)

*AMES—Mrs. R. Rodney Wilson, Jr., 1401 Jefferson, Glenview Heights, Ames, Iowa 50010

*BURLINGTON—Mrs. Austin R. Sandrock, 1600 Haskell, Burlington, Iowa 52601

CEDAR RAPIDS—Mrs. Jerry D. Banes, 3011 Parkview Ct., S.E., Cedar Rapids, Iowa 52403

DES MOINES—Mrs. Charles H. McDonald, 3101 Vine St., W. Des Moines, Iowa 50265

IOWA CITY—Mrs. Robert Hogg, 1606 Morningside Dr., Iowa City, Iowa 52240

QUAD-CITIES—Mrs. Hugh C. Higley, Jr., 3215 56th St., Moline, Ill. 61265

*SHENANDOAH—Mrs. Edward C. Winter, 222 E. Vine, Clarinda, Iowa 51632

KANSAS (Z)

HUTCHINSON—Mrs. Paul F. Hinckley, 3403 Radcliff Terr., Hutchinson, Kan. 67501

*KANSAS CITY—Mrs. Ward Hitt, Jr., 6921 Garfield Ave., Kansas City, Kan. 66102

LAWRENCE—Mrs. M. Andrew Galyardt, 3046 Steven Dr., Lawrence, Kan. 66044

MANHATTAN—Mrs. L. William Stolzer, 529 Houston, Manhattan, Kan. 66502

TOPEKA—Mrs. Leslie E. Regier, 3332 Arnold St., Topeka, Kansas 66614

WICHITA—Mrs. George C. Harms, Jr., 3601 Clover Lane, Wichita, Kan. 67216

KENTUCKY (N)

LEXINGTON—Mrs. Harry B. Scott, Jr., Shandon Farm, Rt. 3, Russell Cave Pike, Lexington, Ky. 40505

LOUISVILLE—Mrs. John Zuverink, Jr., 201 Perryman Rd., Louisville, Ky. 40207

LOUISIANA (Θ)

*ALEXANDRIA—Mrs. John W. Munsterman, 2315 Greenwood, Alexandria, La. 71301

BATON ROUGE—Mrs. A. David McCarty, Rt. 2, 6209 Petersburg Dr., Baton Rouge, La. 70815

*LAFAYETTE AREA—Mrs. Irvin J. Anderson, 103 Whitcomb Cir., Lafayette, La. 70501

*LAKE CHARLES—Mrs. Charles L. Carmouche, 626 Broad St., Lake Charles, La. 70601

*MONROE—Mrs. Ran L. Phillips, Jr., 1608 Milton St., Monroe, La. 71201

NEW ORLEANS—Mrs. John G. Curren, Jr., 8002 Sycamore St., New Orleans, La. 70118

SHREVEPORT—Mrs. John W. Tucker, 321 Elmwood, Shreveport, La. 71104

MARYLAND (Δ)

BALTIMORE—Mrs. C. Temple Thomason, 137 Westbury Rd., Lutherville, Md. 21093

WASHINGTON, D.C.—SUBURBAN WASHINGTON (Maryland)—See District of Columbia.

MASSACHUSETTS (Δ)

*AMHERST—Mrs. Charles Warner, Old Amherst Rd., Sunderland, Mass. 01375

*BAY COLONY—Mrs. Robert H. Cushman, Bradlee Rd., Marblehead, Mass. 01945

BOSTON INTERCOLLEGIATE—Mrs. Edward F. Logan, 50-A Jerusalem Rd., Cohasset, Mass. 02025

*COMMONWEALTH—Mrs. Joseph H. Levesque, 25 Purinton Ave., Natick, Mass. 01760

MEXICO (Θ)

*MEXICO CITY—Mrs. Robert R. Hoffmann, Jr., Camelia 163-603, Apdo. 20-415, Mexico 20, D.F., Mexico

MICHIGAN (Δ)

*ADRIAN—Mrs. William Jeffrey, 1235 W. Maumee St., Mich. 49221

ANN ARBOR—Mrs. Charles M. Vest, 630 Duane Ct., Ann Arbor, Mich. 48103

*BATTLE CREEK—Mrs. Gordon McLarty, Augusta, Mich. 49012

DETROIT—Mrs. Willard S. Smith, 81 Colonial Rd., Grosse Pointe Shores, Mich. 48236

*DETROIT NORTHWEST SUBURBAN—Mrs. William R. Gavey, 701 Mohawk, Dearborn, Mich. 48124

*FLINT—Mrs. Max H. Graff, Jr., 5317 Mocer Ln., Flint, Mich. 48507

GRAND RAPIDS—Mrs. Daniel C. Molhoek, 2231 Mapleleaf Terr., N.E., Grand Rapids, Mich. 49505

HILLSDALE—Mrs. Edmund J. Sumnar, Jr., 57 Charles St., Hillsdale, Mich. 49242

*JACKSON—Mrs. Craig C. Britton, 411 W. Biddle, Jackson, Mich. 49203

*KALAMAZOO—Mrs. Clyde Rickard, Jr., 5035 Gull Lake Rd., Hickory Corners, Mich. 49060

LANSING-EAST LANSING—Mrs. Robert I. Hart, 4625 Palmer St., Lansing, Mich. 48910

*MIDLAND—Mrs. A. Richard Whale, 1205 Wakefield Dr., Midland, Mich. 48640

NORTH WOODWARD—Mrs. Thomas B. Bender, 552 Mohegan Ave., Birmingham, Mich. 48008

*SAGINAW VALLEY—Mrs. Paul Hylbert, 1461 McDivitt Ct., Saginaw, Mich. 48603

*ST. JOSEPH-BENTON HARBOR—Mrs. Henry G. Oehlberg, 2127 Bonnie Dr., Stevensville, Mich. 49127

MINNESOTA (O)

*DULUTH—Mrs. Robert M. Fryberger, Jr., 1727 Lakeview Dr., Duluth, Minn. 55803

MINNEAPOLIS—Mrs. Bruce H. Bacon, Jr., 2410 Holly Ln., Wayzata, Minn. 55391

*ROCHESTER—Mrs. Edward Comartin, 810-5th St., S.W., Rochester, Minn. 55901

ST. PAUL—Mrs. R. William Kotrba, 152 Windsor Ct., New Brighton, Minn. 55112

MISSISSIPPI (N)

*JACKSON—Mrs. Paul L. Cox, 104 Old Canton Hill Dr., Jackson, Miss. 39211

*MISSISSIPPI GULF COAST—Mrs. Roy R. Johnson, Jr., 218 E. Beach, Long Beach, Miss. 39560

MISSOURI (Z)

- *CLAY-PLATTE COUNTY—Mrs. John R. Cooper, 320 N. Ridge Ave., Liberty, Mo. 64068
 COLUMBIA—Mrs. Michael J. Scanlan, 4101 Rollins Rd., Columbia, Mo. 65201
 *JEFFERSON CITY—Mrs. Gerald G. Epley, Jr., 901 Geneva St., Jefferson City, Mo. 65101
 JOPLIN—Mrs. Henry Robertson, Jr., 2625 E. 14th St., Joplin, Mo. 64801
 KANSAS CITY—Mrs. Joseph B. Nichols, 6515 Summit, Kansas City, Mo. 64113
 *ST. JOSEPH—Mrs. John A. Sheetz, 21 Northridge Dr., St. Joseph, Mo. 64506
 ST. LOUIS—Mrs. Robert D. Evans, Jr., 12457 Balwyck, St. Louis, Mo. 63131
 *SPRINGFIELD—Mrs. James C. Owens, 2441 Edgewater, Springfield, Mo. 65804

MONTANA (I)

- BILLINGS—Mrs. Stephen D. Adamson, 2720 Highland Park Pl., Billings, Mont. 59102
 BUTTE—Mrs. Albert L. Farrington, Jr., 712 W. Broadway, Butte, Mont. 59701
 *GREAT FALLS—Mrs. Loren L. Seaver, 2906 Carmel Drive, Great Falls, Mont. 59401
 HELENA—Mrs. James B. Lester, 321 S. Sanders, Helena, Mont. 59601
 MISSOULA—Mrs. William L. Bouchee, 2711 Gilbert, Missoula, Mont. 59801

NEBRASKA (Z)

- LINCOLN—Mrs. William D. Kuester, 1934 Twin Ridge Rd., Lincoln, Neb. 68506
 OMAHA—Mrs. Donald W. Korff, 2402 S. 102nd St., Omaha, Neb. 68124

NEVADA

- *SOUTHERN NEVADA (K)—Mrs. Edward J. Gallagher, 3464 Haverford Ave., Las Vegas, Nev. 89109

NEW JERSEY (B)

- ESSEX—Mrs. Richard R. Robbins, 177 Gates Ave., Montclair, N.J. 07042
 LACKAWANNA—Mrs. Ronald Yemma, 14 Midland Ave., Morristown, N.J. 07960
 NORTHERN NEW JERSEY—Mrs. John Fountain, 22 Fairview Ave., Hawthorne, N.J. 07506
 *NORTH JERSEY SHORE—Mrs. Stephen A. Bansak, Jr., 94 New Monmouth Rd., New Monmouth, N.J. 07748
 PRINCETON AREA—Mrs. Edward P. Denigan, Jr., 93 W. Prospect St., Hopewell, N.J. 08525
 SOUTHERN NEW JERSEY—Mrs. Julius J. Gasparre, 3 Partridge Ln., Cherry Hill, N.J. 08034
 *WESTFIELD—Mrs. Malcolm L. Trayser, 309 Roanoke Rd., Westfield, N.J. 07090

NEW MEXICO (K)

- ALBUQUERQUE—Mrs. Carter D. Broyles, 5310 Los Poblanos Ln., N.W., Albuquerque, N.M. 87107
 *CARLSBAD—Mrs. Everett B. Horne, 605 Riverside Dr., Carlsbad, N.Mex. 88220
 *HOBBS—Mrs. William A. Jourdan, 1111 Cimarron Rd., Hobbs, N.M. 88240
 *LAS CRUCES—Mrs. Charles C. Byrd, P.O. Box #67, Mesilla Park, N.M. 88047
 *ROSWELL—Mrs. Donald Federic, 1206 W. 4th, Roswell, N.M. 88201
 *SAN JUAN COUNTY—Mrs. John A. Simpson, Jr., 1213 Camina Entrada, Farmington, N.M. 87401
 *SANTA FE—Mrs. Larry N. Smith, 1416 Santa Rosa Dr., Santa Fe, N.M. 87501

NEW YORK (A)

- BUFFALO—Mrs. Girard A. Gugino, 224 Dalton Dr., Buffalo, N.Y. 14223
 *CAPITAL DISTRICT—Mrs. Edward B. Green, 51 Oakwood Dr., Albany, N.Y. 12205
 *CHAUTAUQUA LAKE—Mrs. Stephen Skidmore, 411 Crossman St., Jamestown, N.Y. 14701
 *HUNTINGTON—Mrs. James C. Ricca, 19 Rancher Pl., Huntington, N.Y. 11743
 *JEFFERSON COUNTY—Mrs. Gordon Phillips, 182 Bishop Street, Watertown, N.Y. 13601
 NEW YORK—Mrs. David R. Lindskog, 300 E. 71st St., Apt. 12-B, New York, N.Y. 10021
 ROCHESTER—Mrs. James H. Johnson, 2575 Browncroft Blvd., Rochester, N.Y. 14625
 ST. LAWRENCE—Mrs. John A. Clark, Riverside Apts., Canton, N.Y. 13617
 SCHENECTADY—Mrs. Richard M. Johnson, 111 Woodhaven Dr., Schenectady, N.Y. 12302
 SOUTH SHORE LONG ISLAND—Mrs. William Yahner, 202 Porterfield Pl., Freeport, N.Y. 11520

- SYRACUSE—Mrs. Newton E. White, 200 Halton Rd., Syracuse, N.Y. 13224
 WESTCHESTER COUNTY—Mrs. John A. Stichnoth, Box 255, Lovell St., Lincolndale, N.Y. 10540

NORTH CAROLINA (A)

- *CHARLOTTE—Mrs. Elliott W. Irvine, 3925 Suffolk Pl., Charlotte, N.C. 28211
 *PIEDMONT-CAROLINA—Mrs. Heath C. Boyer, 4118 Casa St., Durham, N.C. 27704
 RALEIGH—Mrs. Eugene A. Zimmermann, 5419 Alpine Dr., Raleigh, N.C. 27601
 *SANDHILLS—Mrs. William P. Saunders, Jr., Box 766, Pinehurst, N.C. 28374

NORTH DAKOTA (O)

- FARGO-MOORHEAD—Mrs. G. Alan Foss, 2505 E. Country Club Dr., Fargo, N.D. 58102
 *GRAND FORKS—Mrs. Douglas E. Williams, 2606 Clover Dr., Grand Forks, N.D. 58201

OHIO (I)

- AKRON—Mrs. Irvin Musson, 1188 Greenvale Ave., Akron, Ohio 44313
 *CANTON-MASSILLON—Mrs. Arthur E. Gibbs, Jr., 614 Lucille Ave., S.W., North Canton, Ohio 44720
 *CHAGRIN VALLEY OF OHIO—Mrs. Walter B. Campbell, 905 S. Parkview Dr., Aurora, Ohio 44202
 CINCINNATI—Mrs. Edward F. Alf, Jr., 8020 Blome Rd., Cincinnati, Ohio 45243
 CLEVELAND—Mrs. Ralph L. Peckinpugh, 16215 Oakhill Rd., E. Cleveland, Ohio 44112
 CLEVELAND WEST SHORE—Mrs. David W. Snyder, 585 Woodlane Dr., Bay Village, Ohio 44140
 COLUMBUS—Mrs. Paul Becher, 2000 Malvern Rd., Columbus, Ohio 43221
 DAYTON—Mrs. Murray E. Nichols, Jr., 232 Dellwood Ave., Dayton, Ohio 45419
 *ELYRIA—Mrs. Charles Persons, Jr., 302 Hamilton Cir., Elyria, Ohio 44035
 *ERIE COUNTY OHIO—Mrs. David C. Fuller, 1519 Cedar Point Roadway, Sandusky, Ohio 44870
 *FINDLAY—Mrs. F. Sears Harris, Jr., 212 Church Hill Dr., Findlay, Ohio 45840
 *HAMILTON—Mrs. Harry Wilks, 400 Columbia Rd., Hamilton, Ohio 45013
 *LIMA—Mrs. Ernest S. Evans, Jr., 1861 Wendell Ave., Lima, Ohio 45805
 *MANSFIELD—Mrs. Philip E. Nickerson, 751 Vicksburg Dr., Lexington, Ohio 44904
 MARIEMONT—Miss Betty Virginia Rhoades, 3 Denny Pl., Cincinnati, Ohio 45227
 *MIDDLETOWN—Mrs. Robert S. Brown, 6600 Stonyroll Lane, Franklin, Ohio 45005
 NEWARK-GRANVILLE—Mrs. L. Eugene Wolfe, 143 Briarwood Dr., Granville, Ohio 43023
 *SPRINGFIELD—Mrs. James Mayhall, 2032 N. Fountain, Springfield, Ohio 45504
 TOLEDO—Mrs. Raymond G. Esch, 3310 Kirkwall Rd., Toledo, Ohio 43606
 *YOUNGSTOWN—Mrs. Robert O. Beach, 10277 New Buffalo Rd., R.D. #3, Canfield, Ohio 44406

OKLAHOMA (Σ)

- *ADA—Mrs. Marcus G. MacKenzie, 122 E. Main, Ada, Okla. 74820
 *ARDMORE—Mrs. Roy Butler, 900 Davis, Ardmore, Okla. 73401
 *BARTLESVILLE AREA—Mrs. Walter W. Allen, 210 E. 17th St., Bartlesville, Okla. 74003
 *DUNCAN AREA—Mrs. Robert E. Rice, 1620 N. Ridge Dr., Duncan, Okla. 73533
 *ENID—Mrs. Robert Dense, 1111 Wynona, Enid, Okla. 73701
 *MID-OKLAHOMA—Mrs. William L. Ford, 1919 North Union, Shawnee, Okla. 74801
 *MUSKOGEE—Mrs. Michael T. Norman, 1512 Houston, Muskogee, Okla. 74401
 *NORMAN—Mrs. Harold Powell, 2516 Walnut Rd., Norman, Okla. 73069
 OKLAHOMA CITY—Mrs. Daniel N. Lilly, 3000 Lamp Post Ln., Oklahoma City, Okla. 73120
 *PONCA CITY—Mrs. Russel A. Frakes, Jr., 409 N. 6th, Ponca City, Okla. 74601
 *STILLWATER—Mrs. Everett E. Berry, 323 Eyler, Stillwater, Okla. 74074
 TULSA—Mrs. Frederick J. Wagner, Jr., 4460 S. Columbia, Tulsa, Okla. 74105

OREGON (II)

- CORVALLIS-ALBANY—Mrs. Michael E. Lamka, 1220 N.W. 26th, Corvallis, Oregon 97330

EUGENE—Mrs. Donald E. Turner, 2475 W. 23rd Ave., Eugene, Ore. 97405
 PORTLAND—Mrs. Sidney Lee Hodgson, 2900 S.W. 113th, Beaverton, Ore. 97005
 SALEM—Mrs. Carl A. Haugerud, Jr., Rt. #2, Box #303, Scio, Ore. 97374

PENNSYLVANIA (B)

BETA IOTA—Mrs. Oliver G. Swan, Wynnewood House, Apt. 1007, Wynnewood, Pa. 19096
 *ERIE—Mrs. Herman C. Weber, Jr., 3315 Glenside Ave., Erie, Pa. 16508
 *HARRISBURG—Mrs. S. Wilson Pollock, 333 N. 26th St., Camp Hill, Pa. 17011
 *JOHNSTOWN—Mrs. Charles W. Kunkle, Jr., 918 Stanford Ave., Johnstown, Pa. 15905
 *LANCASTER—Mrs. Frederick R. Engstrom, 2155 Fruitville Pike, Lancaster, Pa. 17601
 *LEHIGH VALLEY—Mrs. Donald J. Orr, 2645 Allen St., Allentown, Pa. 18104
 PHILADELPHIA—Mrs. John A. Barry, 451 Elliger Ave., Ft. Washington, Pa. 19034
 PITTSBURGH—Mrs. Michael O. Schick, 5721 Elwood St., Apt. B-4, Pittsburgh, Pa. 15232
 PITTSBURGH-SOUTH HILLS—Mrs. Charles A. Gough, 140 Inglewood Dr., Pittsburgh, Pa. 15228
 STATE COLLEGE—Mrs. Carroll L. Key, Jr., 923 McKee St., State College, Pa. 16801
 SWARTHMORE—See Beta Iota

RHODE ISLAND (A)

*RHODE ISLAND—Mrs. Paul Poirier, 141 Pocahontas Dr., Warwick, R.I. 02888

SOUTH CAROLINA (M)

*COLUMBIA—Mrs. J. Fred Parrish, 4735 Meadowood Rd., Columbia, S.C. 29206

SOUTH DAKOTA (O)

*SIOUX FALLS—Mrs. Donald H. Platt, 1505 Edgewood Rd., Sioux Falls, S.D. 57103

TENNESSEE (N)

CHATTANOOGA AREA—Mrs. Samuel H. Calhoun, 1221 Scenic Highway, Lookout Mountain, Tenn. 37350
 *KNOXVILLE—Mrs. Robert B. Gilbertson, Rt. 21, Walker Springs Rd., Knoxville, Tenn. 37919
 MEMPHIS—Mrs. Don A. Duling, 6424 Heather Dr., Memphis, Tenn. 38117
 NASHVILLE—Mrs. Clarence Sutherland, III, 4000 Sunnybrook Dr., Nashville, Tenn. 37205

TEXAS

*ABILENE (Θ)—Mrs. DeWayne Chitwood, 95 Hedges Rd., Abilene, Tex. 79605
 *ALICE-KINGSVILLE (Θ)—Mrs. Ray Butler, 1821 Clare Dr., Alice, Tex. 78332
 *AMARILLO (Θ)—Mrs. James A. Besselman, 2612 Parker, Amarillo, Tex. 79109
 *ARLINGTON-GRAND PRAIRIE (Θ)—Mrs. Gerald W. Hodges, 731 Kentwood Cir., Bedford, Tex. 76021
 AUSTIN (Θ)—Mrs. Rodney S. Sheppard, 2902 Northwood, Austin, Tex. 78703
 BEAUMONT-PORT ARTHUR (Θ)—Mrs. James W. Shuffield, 1225 Sandwood Ln., Beaumont, Tex. 77706
 *BIG BEND (Θ)—Mrs. J. Frank Pollard, Box 1567, Ft. Stockton, Tex. 79735
 *BROWNWOOD-CENTRAL TEXAS (Θ)—Mrs. Robert I. Bowen, Jr., 505 High Rd., Coleman, Tex. 76834
 *BRYAN-COLLEGE STATION AREA (Θ)—Mrs. Clifford J. Leabo, 1305 Walton Dr., College Station, Tex. 77840
 CORPUS CHRISTI (Θ)—Mrs. Paul A. Kennedy, 4509 Clearwater, Corpus Christi, Tex. 78413
 DALLAS (Θ)—Mrs. Frank C. Moore, Jr., 7415 Mason Dells, Dallas, Texas 75230
 *DENISON-SHERMAN (Θ)—Mrs. Sharon L. Castle, 818 W. Washington, Sherman, Tex. 75090
 EL PASO (Θ)—Mrs. Lassiter Thompson, 924 Cherry Hill, El Paso, Tex. 79912
 FT WORTH (Θ)—Mrs. Charles C. Gumm, Jr., 3009 Simondale Dr., Ft. Worth, Tex. 76109
 *GALVESTON (Θ)—Mrs. John E. Walker, 53 Cedar Lawn Circle, Galveston, Tex. 77550
 HOUSTON (Θ)—Mrs. Daniel M. Schreiber, 6017 San Felipe, Houston, Tex. 77027
 *LONGVIEW (Θ)—Mrs. Jamie Dawson, 5 Lindsey Lane, Longview, Tex. 75601
 *LOWER RIO GRANDE VALLEY (Θ)—Mrs. Robert Gandy, 301 Austin, Edinburg, Tex. 78539
 LUBBOCK (Θ)—Mrs. Bryan S. Edwards, 3825 52nd St., Lubbock, Tex. 79413

*LUFKIN (Θ)—Mrs. Arthur Temple, III, P.O. Drawer #430, Diboll, Tex. 75941
 MIDLAND (Θ)—Mrs. Robert L. Hover, 3202 Maxwell, Midland, Tex. 79701
 *ODESSA (Θ)—Mrs. Richard V. Whiting, Route #1, Box 575, Odessa, Texas 79760
 RICHARDSON (Θ)—Mrs. Hugh T. Putman, 7816 La Sobrina Dr., Dallas, Tex. 75240
 *SAN ANGELO (Θ)—Mrs. Stephen W. Holt, 2104 W. Avenue J, San Angelo, Tex. 76901
 SAN ANTONIO (Θ)—Mrs. John T. Fitch, 158 Katherine Ct., San Antonio, Tex. 78209
 *TEXARKANA (Ξ)—Mrs. Dennis Young, 2420 Linden, Texarkana, Ark. 75501
 *THE PLAINVIEW AREA OF TEXAS (Θ)—Mrs. Rex D. Jordan, 1005 West 11th St., Plainview, Tex. 79072
 *THE VICTORIA AREA (Θ)—Mrs. Dudley Quick Braly, Box #580, Beeville, Tex. 78102
 *TYLER (Θ)—Mrs. Ralph Spence, 418 W. 8th St., Tyler, Tex. 75701
 *WACO (Θ)—Mrs. David M. Guinn, 3311 Castle, Waco, Tex. 76710
 WICHITA FALLS (Θ)—Mrs. Michael D. McAfee, 2413 Cambridge, Wichita Falls, Tex. 76308

UTAH (H)

*OGDEN Mrs. Ronald Connors, 1087 37th St., Ogden, Utah 84403
 SALT LAKE CITY—Mrs. Ryder C. Waring, 1918 Severn Dr., Salt Lake City, Utah 84117

VIRGINIA (A)

*HAMPTON ROADS—Mrs. Thomas E. Wilkinson, 109 Ward Dr., Hampton, Va. 23369
 *NORFOLK AREA—Mrs. John R. Miller, 805 Brooke Rd., Virginia Beach, Va. 23454
 NORTHERN VIRGINIA—Mrs. Daniel L. Dopp, 5319 Neville Ct., Alexandria, Va. 22310
 RICHMOND—Mrs. Gene A. Murray, 9936 Maplestead Ln., Richmond, Va. 23235
 ROANOKE—Mrs. David B. Cloud, 2022 Lee Hi Dr., S.W., Roanoke, Va. 24018
 *WILLIAMSBURG—Mrs. Donald Duguid, 222 W. Queen's Dr., Williamsburg, Va. 23185

WASHINGTON (I)

*BELLINGHAM—Mrs. Robert G. Miller, 308 Morey Dr., Bellingham, Wash. 98225
 *EVERETT—Mrs. Edward M. Romerdahl, 3414 Kromer, Everett, Wash. 98201
 LAKE WASHINGTON—Mrs. Michael Green, 9547 N.E. 1st, Bellevue, Wash. 98004
 *OLYMPIA—Mrs. William B. Malmquist, 2926 S. Boundary St., Olympia, Wash. 98501
 PULLMAN—Mrs. Robert Patrick, 403 Nebraska St., Pullman, Wash. 99163
 SEATTLE—Mrs. Robert G. Downing, 6707-234th Pl., S.W., Mountlake Terrace, Wash. 98043
 SPOKANE—Mrs. Thomas S. Johnson, 3509 N. Audubon, Spokane, Wash. 99205
 TACOMA—Mrs. Richard Carl King, 1334 S. Winnifred, Tacoma, Wash. 98465
 TRI-CITY—Mrs. Michael K. Mahaffey, 1803 Mahan, Richland, Wash. 99352
 *VANCOUVER—Mrs. Lawrence P. MacQueen, 9307 N.W. 9th Ave., Vancouver, Wash. 98665
 WALLA WALLA—Mrs. Craig C. Esary, 1003 Francis Ave., Walla Walla, Wash. 99362
 YAKIMA—Mrs. Donald D. Johnson, 16 N. 59th Ave., Yakima, Wash. 98902

WEST VIRGINIA (A)

*CHARLESTON—Mrs. Frank T. Graff, 1627 Greystone Rd., Charleston, W.Va. 25314
 HUNTINGTON—Mrs. Daniel B. Johnson, 2189 Kennon Ln., Huntington, W.Va. 25705
 MORGANTOWN—Mrs. G. Lansing Blackshaw, 474 Jefferson St., Morgantown, W.Va. 26505
 *THE PARKERSBURG AREA—Mrs. S. Scott Ulrey, 14 Meadowcrest Dr., Parkersburg, W.Va. 26101
 WHEELING—Miss Sarah Ann Ryder, 3 Echo Ln., Wheeling, W.Va. 26003

WISCONSIN (E)

*FOX RIVER VALLEY—Mrs. Andrew Given Sharp, 1640 Palisades Dr., Appleton, Wis. 54911
 MADISON—Mrs. Donald Johnson, 4235 Wanda Pl., Madison, Wis. 53711
 MILWAUKEE—Mrs. Charles Pingry, 9503 N. Wakefield Ct., Milwaukee, Wis. 53217
 MILWAUKEE WEST SUBURBAN—Mrs. Durward A. Baker, 2428 N. 96th St., Wauwatosa, Wis. 53226

WYOMING (H)

- *CASPER—Mrs. Vincent J. Haley, 420 Parkview Dr., Casper, Wyo. 82601
*CHEYENNE—Mrs. Robert G. Swan, 3918 E. 9th St., Cheyenne, Wyo. 82001
*CODY—Mrs. C. R. Vannoy, 2307 Carter Ave., Cody, Wyo. 82414
*LARAMIE—Mrs. R. Scott Ludwig, 2468 Park Ave., Laramie, Wyoming 82070
*POWDER RIVER—Mrs. Harold F. Newton, P.O. Box #2025, Sheridan, Wyoming 82801

Kappas Abroad

(Continued from page 53)

Linda Viola Banks, Ω -Kansas, a Spanish teacher at Abilene, Kansas toured Mexico with four of her students and her sister, Sally Viola Cullor, Ω -Kansas.

Jane Lewis Kruse, Γ K-William and Mary, is living in Brussels, Belgium where her husband is on the International Staff of NATO. They will be there at least three years.

Christie Hicks Smith, H-Wisconsin, lives in England where she is active in the London Alumnae Association and Panhellenic.

Jeannie Massee Pollock, Υ -Northwestern, is living in a small southern Italian town, Avellino, where her husband is with American Uniform Company.

Susan Fertig Dykes, Δ Z-Colorado College, writes some interesting observations about living abroad from Caracas, Venezuela where her husband is with Union Carbide. She says, "I would offer a bit of advice to anyone headed overseas for an extended stay: Think in terms of a life that is 'different' from your life in the U.S., not more glamorous, not more difficult.

"You will probably have a full time maid, but this is by necessity. Baby sitters are unheard of and the maid 'sits' the house as well as the



ORDER KAPPA STATIONERY FROM

Miss Cleora Wheeler
Designer, Illuminator
1376 Summit Ave.,
St. Paul 5, Minn.
Former Grand
Registrar

A quire is 24 Sheets
and Envelopes:
stamped gold or
silver

ZIP CODE 55105; Note size \$2.75; Informals (smaller than Note) \$2.50.

Mailing Costs 35 cents a quire. Add. ENGRAVED INVITATIONS TO MEMBERSHIP \$24.00 a hundred including envelopes. Mailing Costs \$1.00. "OUTLINE PRINTS" (folder 4x5) with LARGE WHITE COAT OF ARMS, for Note Paper or Year Book covers, 100 for \$10.00; 100 envlps. \$3.50, 10 and envelopes \$1.25. POSTPAID. ENCLOSED PAYMENT WITH ALL ORDERS. MINIMUM: ANY SIZE STATIONERY 2 QUIRES.

children. You will probably experience your share of tummy ailments and flu when you first arrive. The main culprits are water (substitute soda at first) and raw vegetables or unpeeled fruit. Lettuce is the very worst and should be removed from restaurant sandwiches in the beginning.

"Probably after illness and food, the biggest thing to become accustomed to is the traffic. A casual, humorous attitude is taken toward rules, but you are always alert because you know the fellow on your right will turn left in front of you at any moment!

"Life in a foreign country for an American family should not ever be a hardship for parents nor for children. Neither is it lacking in challenges. Instead it is a life that is enriching and pleasant to the exact degree of what you make it."

STATEMENT OF OWNERSHIP, MANAGEMENT, AND CIRCULATION, required by the Act of August 12, 1970; Section 3685, Title 39, United States Code, of *The Key of Kappa Kappa Gamma*, published quarterly at Columbus, Ohio, as filed September 15, 1971. The office of publication is Kappa Kappa Gamma Fraternity, 530 E. Town Street, Columbus, Ohio 43216. Editor—Mrs. James R. Ritter, 1416 E. Highland Avenue, Kirksville, Missouri 63501. Managing Editor—Mrs. William W. Pennell, 530 E. Town Street, Columbus, Ohio 43216. *The Key of Kappa Kappa Gamma* is owned by Kappa Kappa Gamma Fraternity, a non-profit corporation. The average number of copies of each issue during the preceding 12 months, and of the single issue nearest filing date, respectively, are as follows: total number of copies printed 74,070-74,580; paid circulation to member subscribers 72,274-73,003; sales through dealers or otherwise—none; free distribution by mail and other means 1,410-1,422; office use 386-155; total number of copies distributed 74,070-74,580. I certify that the statements made by me above are correct and complete. (signed) Katharine W. Pennell.

IT'S YOUR — SPIRIT OF FRATERNITY THAT HELPS KAPPAS IN NEED!

*Not a Sacrifice
Often a Saving
for You*



Since 1934 your new and renewal Magazine Subscriptions have generated many thousands of dollars for the ROSE MCGILL FUND, which helps our Sisters who are victims of adversity.

Your Magazine Chairman is prepared to help you with price quotations on hundreds of magazines—or to advise on special gift offers—and to handle your orders promptly for any periodical.

Publishers ask that you allow them up to 90 days for delivery of the first issue, due to their use of computerized mailing facilities. So get your orders in early.

DELIVERY GUARANTEED OR MONEY REFUNDED

KAPPA KAPPA GAMMA MAGAZINE AGENCY

4440 LINDELL BLVD., APT. 1702, ST. LOUIS, MO. 63108

Mrs. Orion M. Spaid

DIRECTOR

order any magazine at rate offered by publisher—prices on request

SUBSCRIBER		MAGAZINES	NEW or RENEWAL	HOW LONG	PRICE
STREET					
CITY	STATE ZIP				
ORDERED BY					
ADDRESS					
CREDIT ALUMNAE ASS'N.		WHICH CARD: XMAS GIFT BIRTHDAY	CHECK ENCLOSED FOR \$		

What to do When

Calendar for Chapters, Advisers and Province Directors of Chapters

ALL REPORTS SHOULD BE FILLED IN ON REGULATION FORMS SUPPLIED BY FRATERNITY HEADQUARTERS. Read detailed instructions on forms and officers' duties in *Adventures in Leadership, Part I*. If any report forms are not received two weeks before the deadline, notify Fraternity Headquarters to duplicate mailing.

OCTOBER

Founders' Day—13th

SCHOLARSHIP

1. (Or ten days after opening) mails Scholarship Program to Fraternity Chairman of Scholarship.

MEMBERSHIP

1. (Or ten days after rushing ends) mails Report on Rushing and references.

TREASURER

10. Mails Budget for school year, copy of charges of other campus groups, card reporting date finance letters mailed to parents of actives, Financial Summary of Summer Operations and Report of Members' Outstanding Accounts.
10. Mails first Monthly Statement, Chapter's subscription with check for *Banta's Greek Exchange* and *Fraternity Month* to Fraternity Headquarters. **MAKE ALL CHECKS PAYABLE TO KAPPA KAPPA GAMMA FRATERNITY.**
10. Mails magazine subscriptions for other magazines for chapter library and check to Director of Kappa's Magazine Agency.
20. (Or immediately after pledging) mails check for pledge fees with Pledge Fee Report, card stating date finance letters mailed to parents of pledges, Registrar's Pledge Membership Report and Pledge Signature Cards.

REGISTRAR

15. (Or immediately after pledging) types Pledge Membership Report. Collects Pledge Signature cards.

SCHOLARSHIP

30. Mails Grading System Report. See box for scholarship Report.

CORRESPONDING SECRETARY

30. Mails TWO copies of Officer-Adviser Change Report. Mails current Rushing Rules, Campus Panhellenic By-Laws and Handbook to Fraternity Headquarters and Province Director of Chapters.

NOVEMBER

TREASURER

10. Mails Monthly Statement.
30. Mails checks for bonds, Fall Per Capita Fees and Advisers' Pool and Fall-Active Membership Report.

30. Checks to be sure all fees with reports and cards have been mailed.

REGISTRAR

15. Gives Fall-Active Membership Report to Treasurer. Checks to be sure two Catalog Cards for each initiate have been typed and distributed according to instructions. (see *Adventures in Leadership, Part I*)
15. **ELECTION OF MEMBERSHIP CHAIRMAN AND ADVISER** to be held between November 15 and February 15.

DECEMBER

1. ELECTION OF OFFICERS

Held annually between December 1 and March 31.

PRESIDENT

Within 30 days after election, mails individual chapter programs (2 copies) to Province Director of Chapters

TREASURER

10. Mails Monthly Statement.

JANUARY

TREASURER

10. Mails Monthly Statement and (if on quarter or trimester plan) Budget Comparison Sheets for all departments covering the first school term. **CHECK TO BE SURE ALL BILLS AND FEES HAVE BEEN PAID TO FRATERNITY HEADQUARTERS.**

FEBRUARY

TREASURER

10. Mails Monthly Statement and (if on semester plan) Budget Comparison Sheets for all departments covering the first school term.
20. (Or ten days after pledging—chapters having deferred rush) mails Registrar's Pledge Membership Report and Pledge Signature cards.

CORRESPONDING SECRETARY

15. (Not later than) mails names and addresses of Membership Chairman and Alumna Membership Adviser.

**CORRESPONDING SECRETARY
AT LEAST TWO WEEKS PRIOR TO
INITIATION**

MAILS Application for Initiation **APPROVAL**
and Badge Orders to Fraternity Headquarters.

SCHOLARSHIP CHAIRMAN
Mails Scholarship Report within
30 days of close of term as
instructed on the report form

PLACE
STAMP
HERE

**Have You
Moved
Or Married?
Print On This
Self-Addressed
Card**

KAPPA KAPPA GAMMA
FRATERNITY HEADQUARTERS
530 EAST TOWN STREET
COLUMBUS, OHIO 43216

CHANGE OF ADDRESS CARD—SEE OTHER SIDE

What to do When

REGISTRAR

15. Mails Annual Catalog Report.
20. Gives 2nd Term-Active Membership Report to Treasurer.
20. (Or ten days after pledging—chapters having deferred rush) types Pledge Membership Report. Collects Pledge Signature cards.

MEMBERSHIP

20. (Or ten days after rushing ends—chapters having deferred rush) mails Report on Rushing and references.

MARCH

TREASURER

1. Mails check and 2nd Term-Per Capita Fee Report and 2nd Term-Active Membership Report.
10. Mails Monthly Statement.
31. Mails checks for annual Audit Fee.

ADVISORY BOARD

15. Chairman mails annual Advisory Board Report.

CORRESPONDING SECRETARY

15. (Or immediately after elections) mails Officer List-Spring.

REGISTRAR

20. Gives 2nd Semester-Active Membership Report to Treasurer.

APRIL

(Chapters whose school year ends before or by May 15 must complete all requirements in this Calendar prior to closing.)

TREASURER

1. Mails check and 2nd Semester-Per Capita Fee Report and 2nd Semester-Active Membership Report.
10. Mails Monthly Statement and Budget Comparison Sheets for second school term (if on quarter plan).

CORRESPONDING SECRETARY

15. (On or before if possible) mails Annual Chapter Report, School Dates and Order Blank for Pledge Handbooks for fall delivery.

PUBLIC RELATIONS

10. Mails chapter News Publication Report with one copy of chapter Newsletter to Chairman of Chapter Public Relations. Gives chapter Newsletter to Registrar for mailing.

REGISTRAR

10. Mails chapter Newsletter and one copy to the Editor of the KEY, one copy to the Active Chapter Editor and one copy to Fraternity Headquarters.
30. Gives 3rd Term-Active Membership Report to Treasurer.

PLEDGE TRAINER

10. Mails Pledge Program to Fraternity Pledge Training Chairman.

PROVINCE DIRECTOR OF CHAPTERS

10. Mails Annual Report to Director of Chapters.

MAY

TREASURER

1. Mails check and 3rd Term-Per Capita Fee Report and 3rd Term-Active Membership Report.
10. Mails Monthly Statement.

MEMBERSHIP

1. Mails order for Supplies.

JUNE

TREASURER

10. (On or before July 10) sends as INSTRUCTED BY FRATERNITY HEADQUARTERS, ALL materials for annual audit. CHECK FINANCE MANUAL FOR INSTRUCTIONS FOR AUDIT MATERIAL.

CORRESPONDING SECRETARY

Sends by the end of the school year the ANNUAL HONORS REPORT to Fraternity Headquarters and one copy to the Active Chapter Editor of the KEY.

